Inside

Martintown foster parents honored — Page 3

Public speaker places second at competition — Page 7

Local schools ready for track and field — Page 13

1892-1992 100 YEARS

The Glengarry News

VOL. 101 No. 20 | ALEXANDRIA, ONTARIO, WEDNESDAY, MAY 13, 1992 | Single Copy 55¢ (G.S.T. included)

Sharing Your Future...Remembering Your Past

County bids farewell to 'Mr. Glengarry'

Well-known respected columnist, Angus H. McDonell, dies at 86

By Joe Banks,
***News* publisher**

Angus Hoey McDonell, a man who to many Glengarrians, embodied the Scottish culture and history of the county, died Sunday, May 10 at his family home on Dornie Road, Kenyon Township, after a long battle with cancer. He was to turn 87 today, May 13.

His death marked the final battle in a long war with the disease, which he had beaten before after undergoing surgery two separate times. It never daunted his work, however, and as a contributing correspondent and columnist to this newspaper for 70 years this past January, he in many ways became the unofficial chronicler of Glengarry's sports, history, and people.

His contributions to the well-being of the world-renowned Glengarry Highland Games were legion. He served as chairman for 25 years until his "retirement" from that post in 1987.

He was feted and honored in May of that year, as the community organized an evening in his honor, saluting his contributions and personality. He continued on, however, as the honorary chairman and continued to lend his considerable experience to the Games board.

His column, 'In the Glens' was a staple with this publication for decades. His first piece of sports news was submitted to *The Glengarry News* on Jan. 6, 1922. He continued to submit such items, stories and travelogues for 70 years after that, including later in life following "retirement" from his insurance adjusting business in 1969.

The Glengarry native worked away from home for some time, however, after he left for the city lights of Ottawa in the 1920's he shortly thereafter began his career in insurance adjusting. He kept in close contact with his home, however, while he conducted his business throughout the upper Ottawa Valley.

The late 50s was to prove an eventful — and tragic time — for him. His wife, Annie J. (McKinnon), died in 1956. Angus remarried in February, 1958, the former Bertha (Bea) MacDonald, who survives him. Tragedy again struck the family in 1959 when Angus' son (John) Duncan was killed in a car accident at the age of 22.

But his solid faith in the Catholic church sustained him, and he was an active member of St. Finnan's Cathedral and a member of the Knights of Columbus.

After his return to his family home, Highland Chief Farm, in 1959, he continued insurance adjusting in Cornwall, and again started contributing a regular diet of articles to the paper. For the next 20 years, he continued in the insurance adjusting business, retiring in 1970 with a long career and already significant accomplishment behind him. He and Bertha then decided to travel extensively throughout the U.S., and Canada, sending back reports on places and experiences that drew detailed pictures for many a *Glengarry News* reader.

When he wasn't travelling, his work for the Glengarry Highland Games occupied much of his time, but his depth of knowledge about athletes and Glengarry sportsmen and women drove him toward the establishment of the Glengarry Sports Hall of Fame some 15 years ago. It was his oft-repeated dream to see a shrine built to house artifacts and paintings that would represent a permanent place of honor for the county's sports heros of yesteryear.

His dream came true one September day in 1989, when, after a long quest, he watched the doors open on that permanent facility in Maxville. He was accompanied that day by Bill Campbell, chairman of the hall's fundraising committee and the other members of the hall's board who had all worked hard on the project to see that day become a reality.

He was honorary curator of the hall after its opening but illness forced him away from the operation.

Angus was also late in life named honorary co-chairman of the Glengarry-Stormont branch of the Clan Donald Society.

His next goal was to remain healthy until Feb. 1, 1992 — when this publication officially marked its 100th

(Continued on page 2)

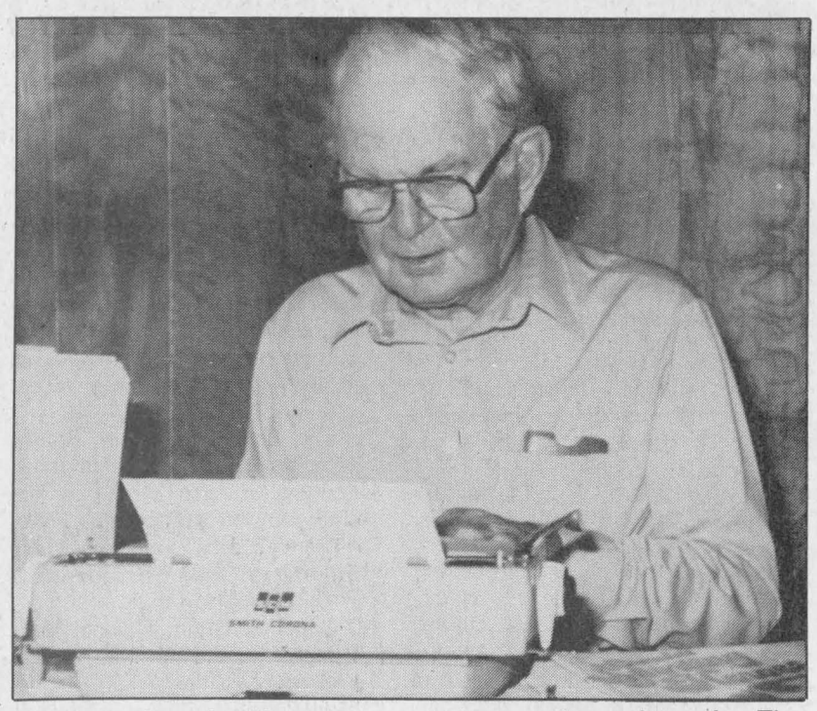

Angus H., in a familiar pose, preparing another column for *The Glengarry News.*

New owners sought for Priest's Mill

By Andre Perrella
***News* reporter**

New owners are being sought for the Priest's Mill restaurant, which was closed last week by owner Harry Wilson after he and his wife Barbara declared personal bankruptcy.

The Wilsons' trustee, Robert Walker, an estates manager with Deloitte and Touche Inc., already seized the Wilson's car and home to pay for outstanding debts, details of which have not been released.

Walker will try to make arrangements with the restaurant's mortgage holder, the Federal Business and Development Bank, to find new owners for the popular fine-dining establishment.

Selling prices for the restaurant have not been determined yet.

Wilson bought the Priest's Mill in 1990 from Ewen McDonald, who owned the restaurant for more than 20 years.

McDonald expressed no interest in buying it back.

The restaurant's closure on May 4 sparked rumors that it went bankrupt, as reported by *The News* last week.

In fact, the business is still active in the books, but is not operating.

Walker said the restaurant's financial problems led to the owners' personal bankruptcies.

Harry Wilson refused to comment.

Despite his financial problems, he managed to pay all his 30 employees their full pay, including vacation pay.

The employees appreciated the fact their pay was looked after.

Ron Leblanc, the restaurant's chef and general manager, wrote an open letter thanking the Wilsons for being considerate towards the restaurant staff.

"They demanded the best from us, but only because that was what they offered of themselves," Leblanc wrote.

"They made sure that their employees were well looked after and they were always kind and always fair."

Despite the restaurant's popularity and quality service, it suffered in a weak economy.

Leblanc said compared to last year, sales dropped by about 20 per cent, which is not very bad compared to an average 30 per cent drop in sales at most fine dining establishments.

Leblanc said the factor that led to the Priest's Mill closure is skyrocketing costs, especially provincial and federal taxes.

He said the restaurant was losing about $1,500 a week.

The restaurant had to pay about $25,000 a month in income tax remittances, and payroll for the 30 employees amounted to about $5,000 a week.

Such costs put too much of a strain on the business.

"It's not that the sales weren't there. It's that the costs went up," Leblanc said.

"It's an expensive venture."

Leblanc said federal and provincial politicians are too preoccupied with helping large businesses survive, leaving smaller businesses such as restaurants out in the cold.

Leblanc worked at the restaurant since November, 1991 and since then became aware of the restaurant's financial problems.

He wasn't surprised to see the restaurant close its doors, but he didn't easily accept the closure.

"I was kind of dismayed and upset that it closed," he said.

Leblanc said the Priest's Mill made significant contributions to Alexandria as a tourist attraction.

"It was a good restaurant for the entire area. It put Alexandria on the map."

He said people from Quebec City to Vancouver, and even the United States, booked the Priest's Mill for wedding receptions and other parties.

Leblanc said many people visited Alexandria just to see the Hub and its historical site.

The restaurant is located in a building that was once a grist mill built on the Garry River by Bishop Alexander MacDonell in 1819.

The mill soon attracted more commerce into the area which later became the town of Alexandria, named after the bishop.

It became a restaurant in 1942, known as the "Hub of Glengarry" because of its central location in the county.

Regulars referred to the restaurant as "The Hub."

The restaurant underwent renovations in the mid 1970s.

The Gristmill pub opened in the early 1980s and the restaurant was renamed the Priest's Mill, its original name.

News office will be closed Monday

As a result of the Victoria Day holiday this weekend, *The Glengarry News* office will be closed Monday, May 18.

Both classified and display advertising deadlines will therefore be moved up to this Friday, May 15 at 3 p.m.

Contributing correspondents and anyone with sports and other items can contribute up to Monday, May 18, by inserting them through the mail slot at the front door of the building.

The office will also be closed today, Wednesday, May 13 from 10 a.m. to 2 p.m. as a result of the funeral of Angus H. McDonell.



O'Canada

Iona Academy students had a patriotic twist to their annual school picture on Friday. The students, dressed in red and white, assembled in front of the St. Raphael's Ruins, formed in the shape of a Canadian flag, for their picture. The exercise was part of the school's Education week and Canada birthday celebrations at the school.

Staff photo — Greg Kielec

Bishop LaRocque first French head of OCCB

By Greg Kielec
***News* editor**

Eugene LaRocque, Bishop of the Alexandria-Cornwall diocese, has made history.

Bishop LaRocque is a French bishop and the first from this area to be named president of the Ontario Conference of Catholic Bishops in its roughly 40 year history.

Bishop LaRocque was elected to the position at the conference's recent spring plenary meeting and was to get his first work presiding over an executive meeting in Ottawa yesterday.

"I guess they're not afraid of me anymore," he joked when asked how he felt about being named president of the organization.

"I just hope the people of Alexandria could be that open to me as well."

He says it will be a challenge because as president he will be spokesman for 30 bishops across Ontario, as he tries to give a unified voice to the conference.

But he added, his role as vice-president for the past four years has prepared him well for his new job.

"I'm kind of used to the situation."

He is not sure why it has taken the conference so long to name a French bishop president, but he suggested it may be a goodwill move toward Quebec.

The conference has been conciliatory in its views on Quebec's constitutional demands, and in December, 1990 issued a pamphlet detailing a number of constitutional issues, including the conference's support of distinct society status for Quebec.

The pamphlet also dealt with the whole unity issue, minority rights, including francophone rights and native rights.

Bishop LaRocque, a Windsor native, has been Alexandria-Cornwall bishop for 18 years. He was a priest in his home diocese for 23 years prior to coming to Eastern Ontario.

One of the major highlights of his three year tenet as president of the conference will be heading Ontario bishops in a trip to Rome in October, 1993 to present a report to the Pope, given by the conference every five years.

Lancaster Township separate supporters hardest hit in SDG

Separate school supporters in Lancaster Township will be hit by a $90 property tax hike this year — the highest tax jump of the 21 municipalities in the United Counties.

The $90 forecast, based on an average property assessed at $3,500, resulted from the nearly a million dollar deficit budget tabled by the Stormont, Dundas and Glengarry Roman Catholic School Board last week.

Township Clerk Mike Samson explained, "Lancaster Township is a rural area with no industries to speak of, to spread the school tax burden — so it falls directly on homeowners."

Separate School board Treasurer Roy Julien explaining Lancaster's high tax, said "for the past several years values for residential and farm assesment have been increasing at a faster pace than business and commercial assessment values.

"Rural areas like Lancaster Township get hit harder than more urban centres."

Of 21 municipalities in SD&G Counties, Lancaster came in with the highest mill rate jump for 1992 — 12.79 per cent.

Cornwall, with the largest separate school student population in SD&G Counties, and the widest industrial base, registered only a 2.07 per cent mill rate increase — raising average home tax rates by $16.75.

Of the seven municipalities in the *Glengarry News* coverage area only

(Continued on page 2)

Pipe to lagoon bursts, sewage discharged into Garry River

A pipe carrying raw sewage to the sewage lagoon in Alexandria burst last week pouring its contents underneath agricultural land.

Ontario environment ministry officials say the leak posed no serious health hazards.

Soil and water samples from as far away as the Quebec border show no dangerous levels of pollutants.

The burst occurred between a pumping station on St. Paul street and the lagoon on Tuesday night, May 5.

A plug on the pipe came off after its bracket broke.

Workers began digging for the pipe buried 1.4 meters to repair the burst on Thursday afternoon and completed the repairs by Friday afternoon.

No one yet knows why the bracket broke.

"We are just as much in awe as you are," said MOE official Pat Newland, the superintendent of the Charlottenburgh Project of which Alexandria is involved.

His guess is that the bracket broke because of age.

The pipes were installed 30 years ago. They now carry about 1.6 million gallons of sewage a day.

The pumps were closed from Wednesday afternoon until repairs were completed on Friday.

During that time, sewage was discharged directly into the Garry River.

The raw sewage that spilled onto agricultural land was collected by underground tile drains, which also discharged the sewage into the Garry River.

To reduce the concentrations of sewage into the Garry River, the dam near the Priest's Mill restaurant was opened to allow more water to dilute the sewage.

Alexandria Copy Cup

There will be a farewell party for Reverends **Pat** and **Colin MacDonald** of the Alexandria United Church at the Glengarry Sports Palace on June 19.

The couple will be leaving for **Colin**'s new charge near Toronto at the end of June.

* * *

The Golden Glens Mothers' Day supper will be held on May 15 at 6 p.m. at the Royal Canadian Legion in Alexandria.

Tickets are $6.

The Golden Glens are planning a bus trip to the agricultural college in Kemptville, the chocolate factory in Smiths Falls and the locks and museum in Merrickville for May 27.

Tickets are $10 per person. Each person is asked to bring a box lunch. The group will stop for supper.

If interested, call **Jean Myatt** at 525-2194.

* * *

Due to the closing of the Priest's Mill, the second prize for the Glengarry Memorial Hospital Auxiliary's raffle will be $100 instead of dinner for two at the restaurant.

The draw takes place at the auxiliary's annual strawberry tea at the Alexander Hall on June 20.

* * *

St. Finnan's Cathedral will be a beehive of activities this week.

The Glengarry High School Band performed their annual spring concert there on Monday and Tuesday.

This band will leave Friday to perform in Austria.

* * *

The parents and the children who will be confirmed soon will meet with the Bishop at 7:30 p.m. Wednesday in Bishop MacDonell Hall.

There will be a combined Diocesan Choir Practice at the Cathedral at 8 p.m. Wednesday and 7:30 p.m. Friday for the ordination of Rev. **Rory MacDonald** of St. Raphael's. He will be raised to the Holy Priesthood at the cathedral at 10 a.m. Saturday.

The final meeting of the Evangelization Group will be at 8 p.m. Sunday at Bishop MacDonell Hall.

St. Finnan's C.W.L. will be holding its monthly meeting at 7:30 p.m. Thursday in Bishop MacDonell Hall. All members are welcome.

* * *

The 66th Annual Diocesan Convention of the C.W.L. will be on May 24. The meeting will be from 10 a.m., followed by a high mass at St. Finnan's Cathedral at 4:30 p.m., and a banquet at 6:30 p.m.

All ladies of the parish are invited to attend the mass.

The guest speaker will be Father **Joseph LeClaire** of Manotick.

The rosary is being recited every afternoon in the cathedral during May.

First Communion and Confirmation will be held at the cathedral soon.

Several sisters of the Holy Cross Order are celebrating their 70th, 65th, 60th and 50th anniversaries in the religious order at the end of May in Ottawa.

Several have taught in Alexandria, St. Raphael's and in other parishes. Congratulations to these good sisters and best wishes for many more years in God's service.

* * *

Mothers' Day church attendance at St. Finnan's was very large. Mr. **Kokus** presided at the organ at the 8 a.m. mass.

The 11 a.m. high mass was celebrated by Rev. **B. A. Cameron**, rector of the cathedral. The readings were given by **Ann MacPhee**. The sermon by Father **Cameron**. The distribution of the Holy Communion by **Ann MacPhee** and **Lorne Lawson**.

The senior choir, under the direction of **Sr. Kathryn Cameron** C.S.C. with organist Mrs. **Suzanne Viau-Labelle**, sang the mass. **Paul Besner** was soloist.

* * *

The Ladies Auxiliary Branch 423 Alexandria hosted their bimonthly euchre party in the clubrooms on Monday night, May 4, convened by comrades **Mary Fulton** and **Joan MacDonald**.

The winners were:

Gentlemen high: **Mervyn MacDonald**; gentlemen low: **Rheal Fournier**; ladies high: **Isobel MacDonald**; ladies low: **Jennie Cameron**; door prize: **Beatrice Fontaine**; 50/50: **Mervyn MacDonald**.

Lunch was served and a social hour enjoyed.

The last euchre party of the season will be held at 8 p.m. May 18, convened by President **Eileen MacNaughton** and **Joan MacDonald**. All are welcome.

The fall euchre parties will resume in September at the legion.

The general meeting of the ladies auxiliary will be held at 7:30 p.m., May 13, and the final meeting for the season will be at 6 p.m., June 9, followed by a dinner party.

It is hoped that all members will attend.

There will be a joint installation of the officers of the branch and ladies auxiliary at the Legion Hall at 2 p.m. May 24. All members are invited to attend.

Legion dress please.

Farewell to 'Mr. Glengarry'

(Continued from page 1)

year in operation with a banquet at the Glengarry Sports Palace.

Despite the debilitating effects of the cancer inside him, Angus insisted that he walk up the stairs of the Sports Palace that night, in full formal Highland dress, and stood long enough to deliver a short speech saluting *The Glengarry News* and its anniversary. It was the last time he would be seen in public. After some weeks in Glengarry Memorial Hospital, he was sent home, where VON nurses cared for him and Bertha until his death.

Upon learning of his death Monday, those who knew Angus, both from in and outside the county, paid tribute to a man who was hailed as one who contributed significantly to the recognition of the county's history and its unique character.

''A legend has gone,'' said Bill Campbell, who had a long relationship with Angus through both the hall of fame and Highland games.

''I've lost a hell of a good friend. The man is class, he is Mr. Glengarry, Mr. Sports in Glengarry . . . the energy that man put in for his community really stuck to me to this day.''

''He was always saying, 'what can we do for somebody else.' He said to me once, I want you to know I don't want to be inducted into the hall of fame until I die.'' And that's the way he was.''

MP Don Boudria called Angus' death ''a tremendous loss for Glengarry. He was a fatherly figure to virtually everybody in the county . . . you can't touch much of Glengarry without touching Angus McDonell.''

And MPP Noble Villeneuve marvelled at his incomparable memory, ''the likes of which any of us would want,'' and Angus' skill for recalling names and places ''when putting pen to paper.''

Ken 'The General' Grant, the longtime morning man at Ottawa radio station CFRA, said Tuesday Angus was ''the epitome of Glengarry hospitality . . . he always made me feel a part of that community.''

Grant began master of ceremonies duties for the Glengarry Highland Games in the mid-60s, about the same time Angus began chairing the Games. He said he'd met few people as dedicated to his community in the Ottawa Valley as Angus.

''He always made me feel at home.''

Angus H. McDonell was born on May 13, 1906, the son of the late John Duncan McDonell and the late Elizabeth McMillan.

In addition to Bertha, he is survived by sisters Anna Beck and Marjorie McDonald and brother John V., all of St. Catharines, Ontario. A brother, Archie, predeceased him.

He is also survived by nephews Archie and Sheldon McDonell and a niece, Lona Chisholm, all of St. Catharines.

Many floral tributes graced the funeral home during visitations Monday and Tuesday, including one from *The Glengarry News* accompanied by the Gaelic expression, ''Beannachd Dhé leat'' — May the Grace of God Attend You.

The funeral will be held today (May 13) at St. Finnan's Cathedral, Alexandria, at 11 a.m. with interment in the parish cemetery. As expressions of sympathy, donations to the Glengarry Sports Hall of Fame or the charity of your choice will be appreciated by the family.

Lancaster Township hardest hit

(Continued from page 1)

Charlottenburgh came close to the huge jump in school taxes registered by Lancaster Township.

Charlottenburgh Separate School supporters will pay an extra $44.20 this year on an average assessed property of $4,000.

Lochiel Township Separate school supporters will pay $40.50 on a house assessed at $75,000 — average for the township. Lancaster is the only municipality among the seven with market value assessment for tax values.

Alexandria homeowners will pay an extra $35 on properties assessed at $3,500, average town assessment.

Lancaster Village homeowners will see a $30 tax increase on $3,000 assessed properties — and Kenyon residents will pay $25 more taxes on properties in the $2,500 assessment category.

Maxville Village Separate school taxpayers get the breaks with the lowest increase — $22.44 on average assessed properties of $3,500.

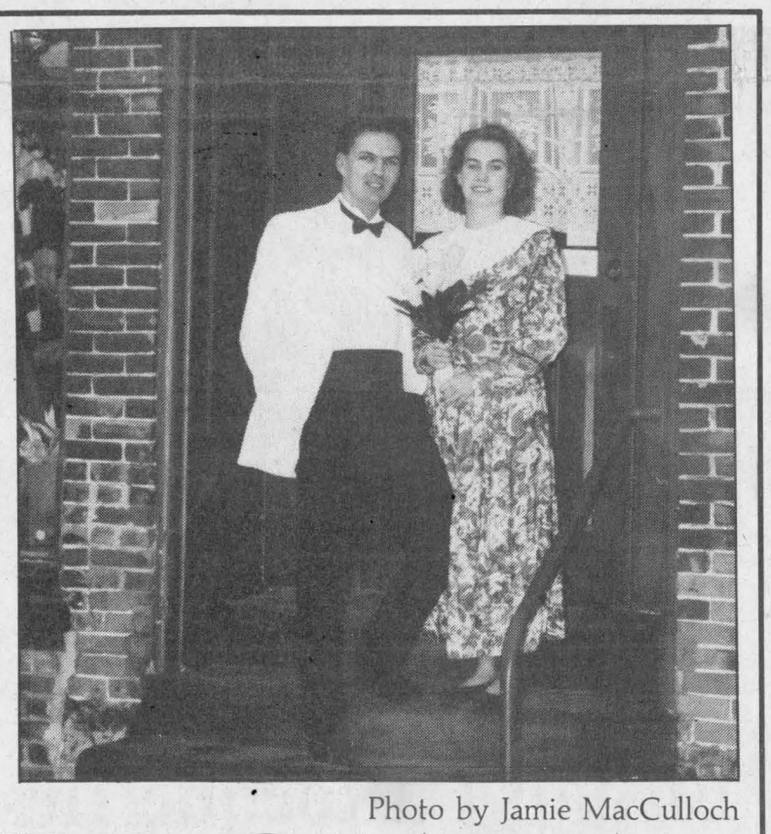

Photo by Jamie MacCulloch

MC-MAC TENT RENTALS
FOR ALL OCCASIONS
Weddings, Lawn Parties, Family Reunions,
Ball Tournaments, Sports Events, Auction Sales, etc...
Telephone:
Ken MacDonald 347-2581
Hubert McDonell 347-3949



Did you know that contrary to popular belief
THE EARLY BIRD has a Great
BREAKFAST DEAL
Only $2.95 + tax
Monday to Friday — 6 a.m.-11 a.m.
Saturday & Sunday 8 a.m.-12 noon
FRENCHIE'S PLACE
25 Main St. N. Alexandria 525-3510

LOEB IGA ALEXANDRIA
ENTER OUR
TWO $100 WEEKLY DRAWS OF IGA GIFT CERTIFICATES
Last Week's Winner
Congratulations to/Félicitations à
LORRAINE LAVERDURE, Alexandria
A. MENARD, Alexandria
NEXT DRAW — SATURDAY, MAY 16
2 p.m.
We are pleased to announce that on Saturday, May 9 our Barbecue raised
$500 for the MacCULLOCH DANCERS

PROM '92
Look your best in an exquisite tuxedo from
SYD SILVER Formals
Rentals from $59.95
Drop by for your catalogue or fitting appointment today!
PADDY'S
Casual Attire for Ladies and Gents
8 MAIN STREET NORTH, ALEXANDRIA 525-4985

LUCKY DOLLAR FOOD STORES
LUCKY DOLLAR
Green Valley, Ont. 525-3081
Backs Attached Chicken Legs 79¢ lb. 1.74 kg
Can. #1 Hot House Tomatoes 99¢ lb. 2.18 kg
Grade A Roaster Chicken 2 Kg & up 1.49 lb. 3.28 kg
U.S.A. #1 New White Potatoes 49¢ lb. 1.08 kg
Grade A Beef Boneless Top Sirloin 3.99 lb. 8.80 kg
Canada Fresh Mushrooms 8 oz. 1.49
Maple Leaf Bacon 500 g 1.99
Prod. of Chile No. 1 Gr. Red Seedless Grapes 1.99 lb. 4.39 kg
Maple Leaf Regular Wieners 454 g 1.99
Golden Yellow Bananas 39¢ lb. 86¢ kg
Maxwell House Instant Coffee 200 g 3.49
Kraft Regular Barbecue Sauce 454 g 1.59
Del Monte Orange Juice 3 x 250 ml 99¢
Aylmer Tomatoes 28 oz. 99¢
Bick's Baby Dills 1 kg 2.49
Trend Bleach 3.6 L 99¢
Carry Home Pack Mr. Freeze 120 ml 3.99
Labatt's .05% Beer 6x355 ml 4.99
Minute Maid Orange Punch 355 ml 79¢
Betty Hamburg or Hot Dog Buns 8's 99¢
Prices in effect until store closing Sat., May 16/92.
We reserve the right to limit quantities.

OBONSOINS
PHISODERM Ass't lotion 450 ml Without coupon 8.59 6.59
OZONOL Ointment 30 g Tube 4.19
HUGGIES Baby Steps For Him or Her 48-52-54-60-80-84 16.99
TYLENOL Caplets Tablets or Elixir 1.89 3.89
BABY JUICE or FOOD Ass't juice or strained Gerber, 128 ml 3/ 99¢
PANTENE PRO-V 2 in 1 Shampoo/Cond. 300 ml 3.49
BAND-AID Ass't 50 + 10, 40 + 10 10-30-40 2.59
CLOSE-UP Toothpaste Ass't tubes 1.99
OFF Ass't Kinds and Sizes 3.39
FLEECY Fabric Softener 5 L 3.99
HAWAIIAN Ass't Sun Lotions 5.99
NUTRI-BAR or DIET Nutri-Diet Powder or Pouches Nutribar 6.49
Ask about our Free Delivery Service
HOURS: Mon.-Fri. 9-9; Sat. 9-6 Sunday Noon - 5 p.m.
ALEXANDRIA DRUG MART
We will not knowingly be undersold on everyday regular prices
5 Main St., Alexandria 525-2525, 525-4041
1-800-267-2406 (Toll free from 613 area code)

SKY-HI DRIVE-IN Radio Sound Alexandria
FRI.- SUN. MAY 15 - 17
You'll laugh. You'll cry. You'll hurl.
WAYNE'S WORLD also The Addams Family
PARENTAL GUIDANCE ADVISED
Dusk to Dawn Show Sunday May 17th
STAR TREK VI THE UNDISCOVERED COUNTRY
PLUS THE BUTCHER'S WIFE and NECESSARY ROUGHNESS



Const. J.P. Lefebvre of the Royal Canadian Mounted Police salutes the Canadian flag during English and French renditions of O'Canada at Iona Academy during a ceremony at the school Friday to celebrate the country's 125th anniversary. Many Glengarry schools used Education Week last week as an opportunity to celebrate Canada's upcoming birthday. Staff photo — Greg Kielec

Education Week '92 allows students to strut stuff

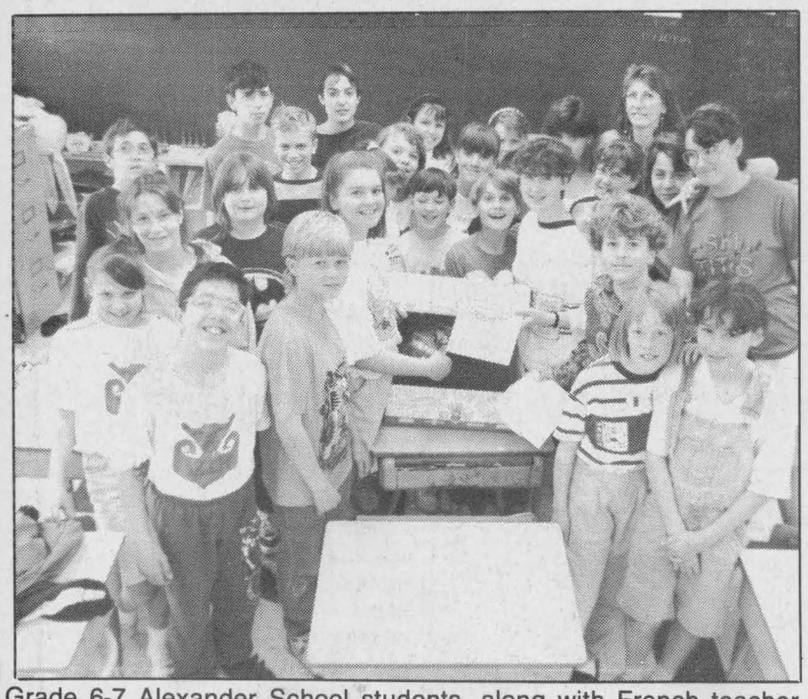

Grade 6-7 Alexander School students, along with French teacher Louise Barrette, gather around their discovery box of different items depiciting Alexandria, which will be sent to Yarmouth, Nova Scotia as part of Canada's 125th anniversary celebrations. The students will receive a discovery box from a Yarmouth school in return.
Staff photo — Greg Kielec

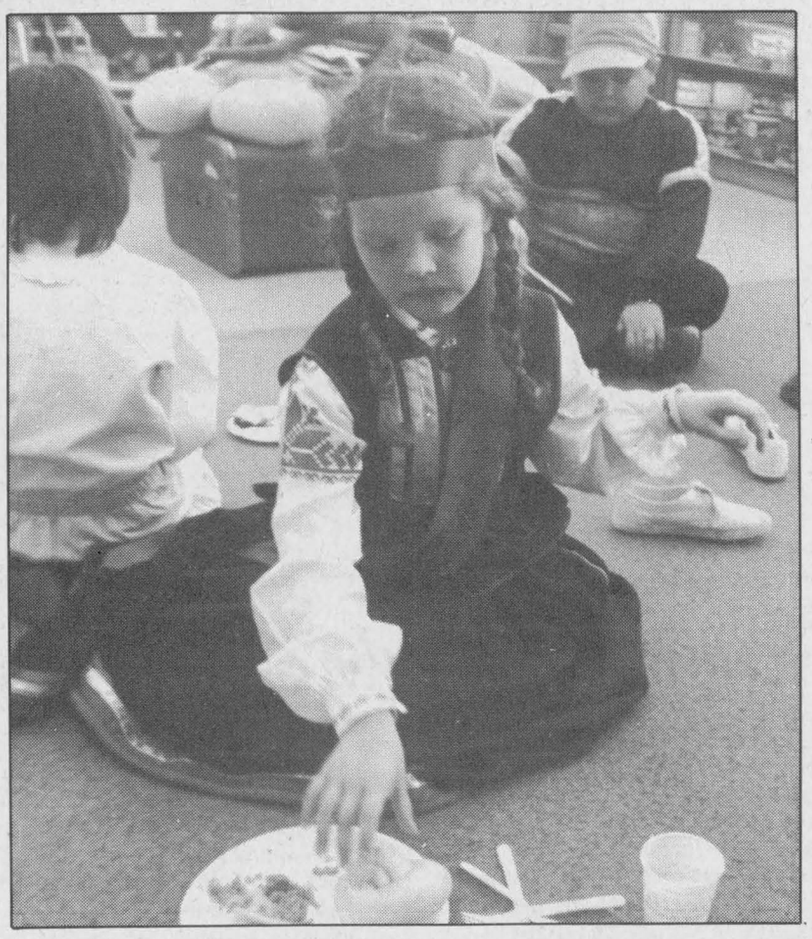

Cheryl Hillier, 7, keeps her Latvian dress neat as she enjoys a lunch of different culinary delights during Ethnic Day at Maxville Public School on May 7. Many students, teachers and parents wore traditional dresses of the different ethnic groups represented at the school while they ate foods from different cultural backgrounds.
Staff photo — Andre Perrella

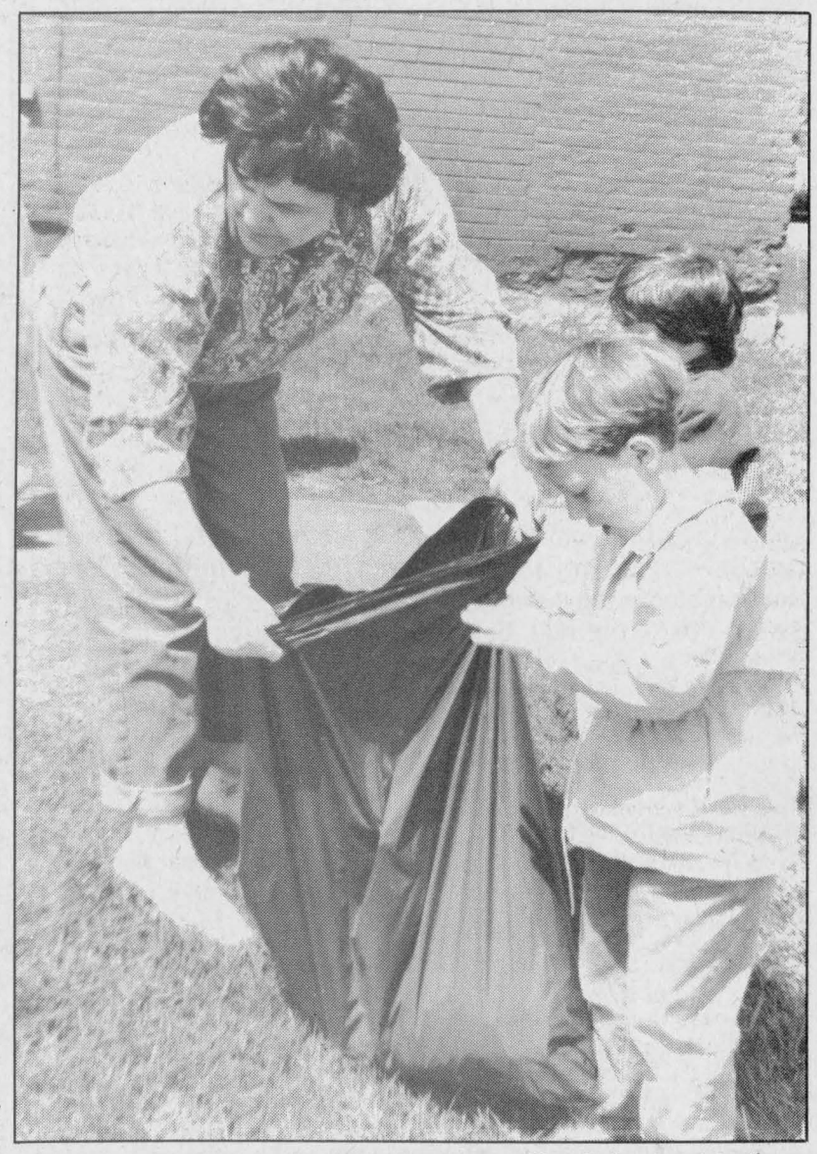

Ecole St. Joseph student Christine Bonneville, 5, is about to throw litter into a garbage bag held by Kindergarten and Junior Kindergarten teacher Pierrette Sauve. The school's 80 students divided into groups and picked up paper, metals and other litter all over Lancaster Village on May 6.
Staff photo — Andre Perrella

No excuses for partner abuse, Char-Lan high school students told

By Greg Kielec
***News* editor**

The figures were startling: One in four women will be sexually assaulted by the age of 18, one in two disabled women are sexually assaulted as a child.

The graphic testimonials about their own suffering abuse by two St. Lawrence College students was even more startling.

And it was all to drive home one message: No one has the right to control you; no one has the right to abuse you.

The target of the message was a group of about 100 Char-Lan District High School students, male and female, who, because of their young age, are in the highest risk group for sexual abuse.

The vehicle for the message was a seminar for senior students entitled Breaking the Silence, one of four Char-Lan District High School seminars held throughout the Education Week highlighting topics affecting youth.

"Things like this do happen. You don't just read about it in magazines," St. Lawrence College student Nancy Ivens told students.

According to Ivens, who along with fellow college student Brenda Villeneuve was at the school to talk about her experiences at the hands of an abuser, the abuse often comes from the most unsuspecting sources.

Ivens was abused in almost every sense of the word by her husband, her high school sweetheart and the school's top jock whom she married at the age of 18.

And it did not take long for the abuse to start, making what was supposed to be her night to remember, a night she will never forget.



St. Lawrence College students Nancy Ivens and Brenda Villeneuve (near) listen to a speaker during Char-Lan District High School's Breaking the Silence seminar on victims of violence. The college students were at the school to talk about their experiences to students Thursday.
Staff photo — Greg Kielec

"I didn't get one (a honeymoon). I got a beating," Villeneuve said as the students solemnly listened to her story.

And the beatings continued, the controlling, the manipulation, the degradation, until one day she finally summoned the courage to stand up to him.

At first she blamed herself for the beatings and made excuses to justify her husband's actions.

"Like a little scared puppy dog, I just cringed and accepted it," she told the students.

Now she realizes that it was her husband with the problem, not her.

"He was insecure with his feelings so he took it out on me."

The two students said drug and alcohol is no excuse for battering, and that they were not at the school "to bash men."

"Our main goal is to break the cycle. And it is a cycle," Brenda Villeneuve told students at Char-Lan District High School Thursday.

And Ivens stressed to the students that they do not have to put up with the violence.

"You are strong enough and you can break the cycle," she told the students.

No boyfriend not end of the world: speaker

By Greg Kielec
***News* editor**

When teenaged girls call the Naomi Family Resource Centre hotline for advice after being abused by their boyfriend, they usually do not like what Judith Running has to say.

Her advice is simple. Find another boyfriend.

"It is better to be alive and single than dead with a partner," Running, administrator of a Winchester home for battered women told Char-Lan District High School senior students Thursday.

Her advice usually doesn't go over well with the person seeking the help. The majority of the victims say they would rather have an abusive boyfriend than have none.

Running, part of a panel of people involved in providing services for abused people, was at the school to warn students about the danger of date rape and abuse.

And she told the students that in no age group is danger of sexual abuse greater than it is for their group, youths in their early teens.

According to Running, sexual abuse in a dating relationship is the most common form of abuse. And the figures are shocking.

An extensive study of the problem involving 6,000 women led researchers to conclude 80 per cent of women sexually assaulted knew their attacker. And 57 per cent of sexual assaults occur on dates.

But there are steps young women can take to keep themselves out of danger, she said.



Char-Lan students Kathy Grant (foreground) and Kris Struthers listen to presentation.

And she told the students she hopes they use the information given them to stay safe and avoid sexual assault.

The key is for women to recognize when someone is intruding their "personal space," an 18-inch protective envelope people keep around them as a self defence mechanism.

When someone begins to invade that personal space, women have reason to be concerned, Running said.

The "invasions" could simply be just someone interrupting a woman talking to a friend or trying to initate conversation, often of a sexual nature, which makes the woman uncomfortable.

If the target woman lets the intrusions persist, she becomes desensitized and eventually lets her guard down, dismissing the actions as harmless and just part of the person's nature.

The final mistake a woman targeted by such advances can make is to be isolated with the person, whether it be parked alone with him on a deserted road or just in a room alone at a crowded house party.

But young women do have the option of saying no to their boyfriend, Running said.

No male high school student has ever died because his girlfriend refused to have sex with him, she said.

"Don't fall for that line. That's one of the things you can do to protect yourself."

The same preventive measures also apply to males, Running said.

Sexual assault is not just a female problem. Studies have shown that one in six males are sexually assaulted, often as youths.

Bucklands named top foster parents

Janice Buckland of Martintown, learned how to be a good parent from someone else's mistakes.

About 25 years ago she saw a parent not raising a foster child properly and thought she would be able to do a better job.

She thought: "Someday, when I get a chance, I will get a foster child," she said.

Over the past five years, she and her husband, Arthur, have raised 12 foster children with ages ranging from four days to 18 years.

Her goal led the Bucklands and their four natural children, Andrea, Trudy, Jim and Aden, towards the Foster Family of the Year award.

The award was presented by the Children's Aid Society of Stormont, Dundas and Glengarry Friday night, May 8, in Cornwall.

About 200 people attended the ceremony to congratulate the Bucklands for their hard work as foster parents.

Raising foster children is not easy.

They had to take a 13-week course on foster parenting before taking in any foster children.

Over the years they served as weekend relief parents for some children, and have been fostering an 18-year-old male for the past four years.

They are also raising a six-year-old boy suffering from cerebral palsy.

The Bucklands enjoy helping young people who have some sort of disabilities, people they call "special."

Janice said this may be because her two sons are slightly developmentally disabled.

Arthur said their job is important.

"There is a great need" in fostering children with developmental challenges, he said.



Janice and Arthur Buckland show their Foster Family of The Year award they received Friday from the Children's Aid Society. The couple fostered 12 children over the past five years.
Staff photo — Andre Perrella

Retired Alexandria dentist donates equipment to Peru

By Andre Perrella
***News* reporter**

Joseph Senecal's personal experiences with Third World conditions prompted the 75-year-old retired dentist to donate his more than $50,000 worth of dentistry equipment to Peru.

In the 1950s, Senecal did his internship in Harlem, the well-knowned Afro- American ghetto in New York City which resembled the Third World.

Ever since he retired at the age of 72, he's been wondering what to do with his idle office, set up in his Alexandria home.

He decided to donate his x-ray machine, dentist's chair, surgical instruments, sterilizing unit and other equipment to the Institute for Culture and Cooperation branch in Alexandria which collects medical supplies and eqiupment for the Third World.

"I thought those chaps down there would make better use of it," Senecal said.

Arrangements have been made to have the equipment shipped to a poor northern region of Peru.

Alexandria Mayor Jean Paul Touchette mobilized volunteers to get the equipment packed and tranported free of charge.

John MacDonald, the general manager of Alexandria Moulding, built crates for the equipment.

And Paul Poirier, president of Minimax Transport in Cornwall, will transport the crates by truck to Montreal, where it will be sent by ship to Peru.

MacDonald said it's a pleasure to be able to help the Third World.

"It's important to help and do the best we can to do it properly," he said.

He said the crates should be strapped, weighed and sent to Montreal this week.

Senecal is pleased Touchette, Poirier and MacDonald have donated their time and effort to make sure the equipment arrives in Peru in good condition.

A bleak picture?

It's a new spin on an old song.

The May 2 edition of Canada's largest circulation daily newspaper, the *Toronto Star*, devoted a full page to the effects on Alexandria and other towns and cities in Ontario if Quebec separates, especially those which rely on a strong industrial trade between the two provinces.

The article paints a bleak picture for Alexandria should separation occur, pointing especially to the "what if" scenario resulting from tarrification between the two provinces if Quebec declares herself independent.

It's also a picture not many real estate agents, speculators, construction firms and businesspeople have much thought about. The traditional thinking is that separation would cause an economic boom here, as people and industries seek to leave Quebec. It's a belief that is etched in a certain amount of historic experience, as the 1976 exodus from Quebec showed. That exodus continues today.

But the story points to the industries Alexandria relies on, and draws a gloomy picture for those used as finishing plants for manufacturing companies in Quebec. One he uses is Consoltex, the Montreal firm that manufactures fabrics near Quebec City, sends them to Alexandria for finishing and drying and then ships much of the final product back to Quebec for sale. But those goods, once subjected to tarrification, suddenly become more expensive and the conditions needed for these industries to operate interdependently are suddenly gone under a separate Quebec.

Who's right? As much as the *Star* made only a superficial scratch in Alexandria's state of affairs, the argument is a compelling one. Tarrification between countries has led to trade wars, even between "best friend" nations like Canada and the U.S. Those wars have an adverse impact on the industries the tarrifs apply to, and can and have led to larger and more general trade conflicts. The General Agreement on Trade and Tarrifs (GATT) aside (to which an independent Quebec would not suddenly be admitted) there is no vehicle in place to prevent or at least check immediate and harsh tarrifs from Quebec and the rest of Canada.

On the other hand, there *is* the exodus that would almost certainly accelerate as Quebec takes those first steps toward actual independence. Would this bring with it new industries with long-established ties to Ontario who wish to avoid tarrification, and the people escaping that province's plight? And if so, would these new arrivals be enough to offset the negative impact a sovereign Quebec would have here?

These are hefty questions indeed, and if nothing else, the *Star* article has given them a fresh perspective and a new importance difficult to ignore.

But the truth is, nobody really knows with absolute certainty what will happen. That's the problem, and it would behoove the interests that stand to gain or lose the most to gather the best information they can to make the crystal ball a little easier to read. Perhaps an "Alexandria Conference" would help drawing speakers to sessions geared to helping the town and county better prepare for a future without Quebec.

Publicity or not, the problems that lie ahead have less to do with how poor the area will become, as much as how well the area is prepared to deal with them.

Class acts

It's too tempting these days to think the worst of our educational system, thanks to a prolonged teachers strike in Ottawa, deficit financing by our own school boards in 1992 and reports of illiterate students graduating from high schools. But amidst all of this and declining resources and tools to do the job required of them, Glengarry schools turned their backs on it all and staged first-class activities throughout Education Week.

It was a vibrant and outward demonstration of what this county's schools can still offer, and testament to the skill and excellence of their teachers.

A few examples illustrate this. Look at the Alexander school students who went to town council to show it how the town has failed to keep the town green, by not replacing those trees cut down. They came with a 595 name petition and a stump count which indicated there were 107 stumps within three blocks of the school and were never replaced when they were cut down.

Council, to its credit, passed a bylaw right away legislating the replacement of trees that are cut down.

At other schools, classes took advantage of Canada's 125th year as a country to strut their stuff. A play done by Mr. Lajoie's class at St. Joseph's school in Alexandria for instance, had a message of unity for the audience. It showed how the negativism of our squabbling character lately has been overtaking all that is good about Canada, and how it can lead to its disintegration.

Last week, the kids taught us a lesson. It's refreshing to see how Education Week can be a two-way street.

The Glengarry News

Kevin E. Macdonald
President

Joe Banks
Publisher

Greg Kielec
Editor

Lindsay Cameron
Advertising Manager

Published Wednesdays by *The Glengarry News Limited* at 3 Main St. S., Alexandria, Ontario K0C 1A0. Address all correspondence to Post Office Box 10, Alexandria, Ontario K0C 1A0.

Telephone (613) 525-2020, 525-3271 or 347-7586

Publications Mail Registration No. 1302

Subscription Rates: $26.00 (plus G.S.T.) per year within 40 miles of Alexandria; $35.00 (plus G.S.T.) per year in Canada beyond the 40 miles and in centres with door-to-door postal delivery; $70 (plus G.S.T.) per year outside Canada.

Single Copy 55 cents (G.S.T. included)

Member of the Audit Bureau of Circulation, The Canadian Community Newspapers Association, The Ontario Community Newspapers Association, the Ontario Press Council and the Glengarry News Press Council.

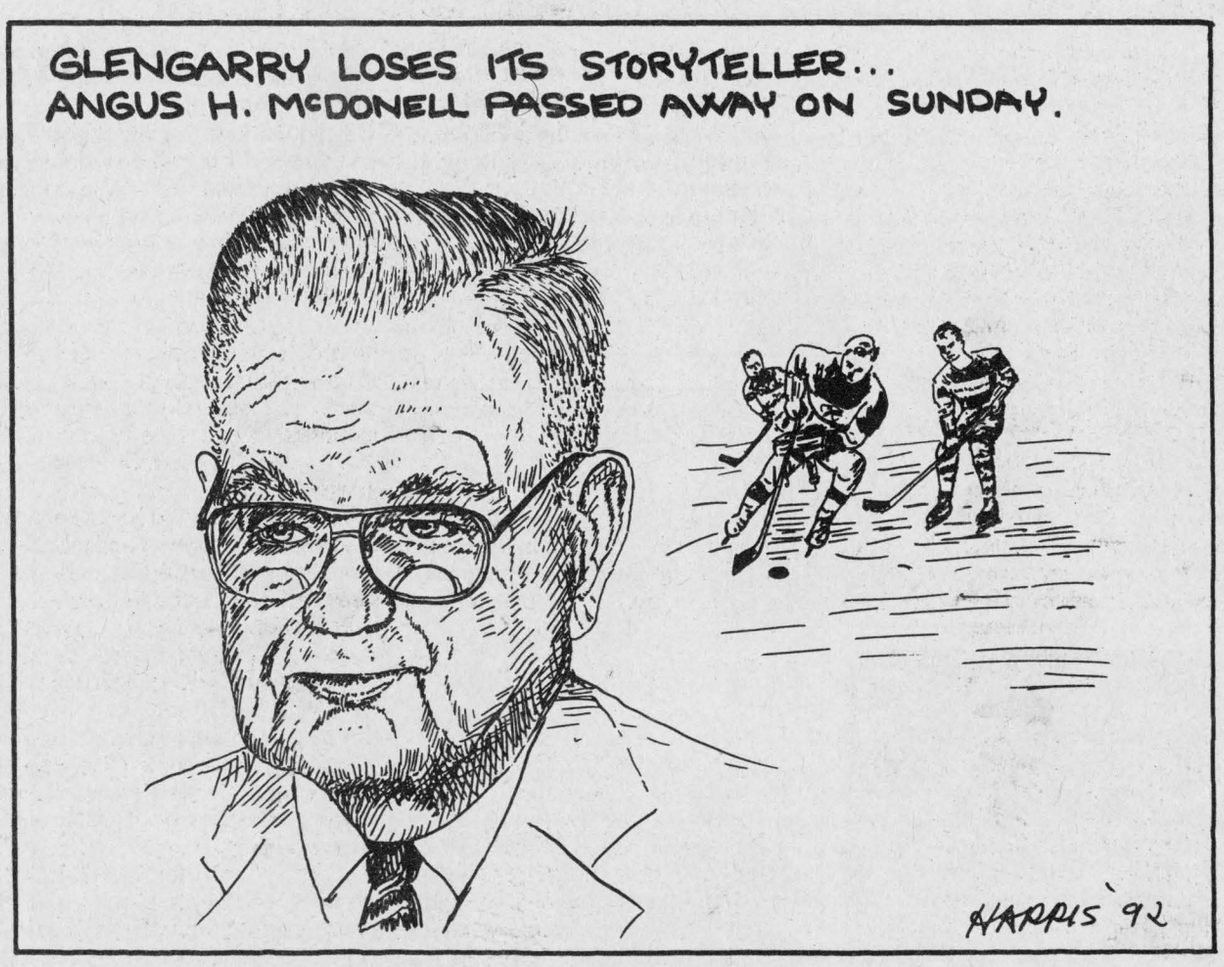

Reform party policies appeal to many

Letters

To the editor:

In reference to the article "Reform Information meeting goes bust in Alexandria," in the May 6 issue of *The Glengarry News*, I would like to report the following for all those would-be "reformers" in Prescott, Russell and Glengarry. Take heart! At a meeting held in the Georgian College at Barrie on May 6, 1992, over 1,000 attended. My friend was the 800th person to join in her small riding. With Citizens Initiative and referendum in their platform, it is appealing since our national debt has gone wild to the point where the bankers will hold Canada ransom. Canadians and politicians must become more accountable to the grassroots.

M. McCaskill,
Dalkeith

Angus Hoey McDonell had many, many friends

Editor's note: The following was published in the May 27, 1987 issue of *The Glengarry News*, written by the late owner of the newspaper, Eugene Macdonald, prior to the testimonial dinner that evening for Angus H. McDonell. We reproduce it here in tribute to Angus H.

This column was printed on the editorial page in the May 27, 1987 issue of *The Glengarry News*.

They're holding a testimonial dinner for Angus H. McDonell tonight and it couldn't happen to a nicer fellow. After all isn't he the guy who frequently organized such dinners to honor others?

Certainly this one is well deserved.

Unaccustomed as is your Rambling Reporter to standing up on his own two feet in public and mouthing off, he has decided to make use of his column this week to look back on his long association with Angus and see if he can't find something nice to say about the guy.

Angus has been feeding sports stories and historical flashbacks to this newspaper going back some 65 years to his days in high school. He has also acted as Foreign Correspondent — the only one the *News* ever boasted — when writing interesting travelogues on his trips across Canada and the United States, his tours to Scotland and other European countries.

I've envied his powers of description in writing about the Rockies, a stretch of desert or a city's streets. But it's his encyclopedic memory for sports figures of the past and their records of performance that is truly awesome. Especially if they happened to hail from Glengarry.

He's putting that knowledge to good use in his continuing efforts to fittingly house a Glengarry Sports Hall of Fame, something Angus has been promoting over the past few years. Who else but Mr. Sportsman himself could ever have dreamed up the concept, much less bring it to the brink of reality.

We've known Angus over much of his more than four-score years but we hadn't plumbed his affinity for athletics until he came back to Highland Chief Farm and started contributing a steady diet of articles to the paper. One wonders how he was able to keep bottled up, through all those years he lived in Ottawa, that flood of stories that have since emanated from his typewriter.

Sports are in his blood and, one would think, in his mind to the exclusion of all else. And there one would be wrong for his memory bank is well programmed with Glengarry's history and its first families, too. As evidence we offer that roll call of Third Kenyon families Angus presented in a series of articles leading up to Apple Hill's centennial a couple of years ago.

He's got a warm attachment to that Third Concession of Kenyon and his Highland Chief home on the Dornie Road. That goes for the residents of the Third, too, and those unfortunates who had to leave such a garden spot, he probably would tell you.

All kinds of speakers will be recalling tonight his many years as Chairman of the Highland Games, his services to church and community, his friendly personality and neighborliness. We'll stay away from personalities here while bearing testimony to many years of happy association with a fine fellow, one Angus Hoey McDonell.

A tribute to Angus H. McDonell

This poem was written by Anna Margaret MacDonald, former editor of *The Glengarry News*, and sung to the air of *The Scottish Soldier* by Brian McDonell and Milton MacDonald at the May 27, 1987

Tribute to Angus H. McDonell.

There is a sportsman, a gallant sportsman
Where old Glengarry lies, to help maintain the ties
Among the sportsmen, he so reports them
That their great feats may live — forevermore.
His penmanship rare, records each forebear
Their brothers, sisters, aunts; their dogs and cats, and plants
In loving detail; their virtues prevail
Their lineage outlined for all to know.

Chorus

That budding athletes may not go astray
He gives youth today
View of yesterday
This heritage of sportsmen from the Glens
Relays torches on to them.

His love was football, just high school football
The sidelines he patrolled in sun, in rain, in cold,
His notebook writing, the plays while sighting;
And cheering on the swains — to victory.
These boys were his boys; their joys were his joys
He watched them lose and gain, he shared their dreams, their pain
He bade them reach high and never say die
Till their last whistle blows — to end the game.

With love,
Anna Margaret MacDonald

More than an era is gone with Angus' passing

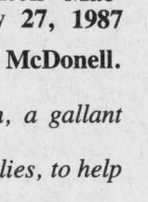

After Thoughts
by Joe Banks

Angus H. himself would probably approve with that trademark, slow nod of approval at the irony of it all, that is, how it is he, Stuart McCormick and the Priest's Mill bade us all goodbye — all within the span of a couple of weeks.

These are Gelngarry institutions, after all, and combined they represented not just two men and an historic Mill/restaurant, but a part of a Glengarry many say has now disappeared, and the likes of which we'll never see again.

"The end of an era" — it seems just too cliché, too simple a description in summing up their passage. More than an era seems to suddenly have ended. It is as if an unfamiliar cloud has suddenly descended, even for those of us newcomers who may look at new landscapes too often to appreciate the rich heritage of the Glengarry culture and its deeply-rooted, unchanging family traditions, and a past only a privileged few ever remember well.

Angus H. was one of those, and blended that unfettered sense of history with a kind, gentle and amusing Glengarry Scot character. He was genuinely the article you saw, whenever and wherever he was, with everyone he met. He was no less that man on the evening of Feb. 1, 1992, the night he walked into *The Glengarry News* Centennial banquet, weakened and thinned by cancer, and lifted his hands above his head in salute to the moment.

Angus seemed to feel he'd reached his final life's goal that night, and thereafter seemed satisfied, though troubled at the prospect of leaving behind his beloved Bea, and at the unknown ahead. After all, he'd stared down cancer twice before. His spirit dictated he'd do it again.

Still, he knew "Divine Providence" had afforded him the time to see his dream stand in bricks and mortar — the Glengarry Sports Hall of Fame, and to see his "boy," J. T. Hay be inducted into it. And finally, to witness the birthday party of a newspaper that was still a toddler when he first put pen to paper for it 70 years ago.

He saw them all, except for one I suppose, that 87th birthday of his own that would've been celebrated today, May 13th, the one-in-365 irony that fate allowed him as the day of his funeral. It must be the most telling of good omens.

Which brings me to Stuart McCormick, the Priest's Mill and the quirks of irony and the way it can speak to us. For if Stuart painted the face of Glengarry, then surely Angus penned it. Together, the two men separately presented their audiences with a detailed look at a moment in time, where they saw beauty, both in a landscape and in the hearbeat of the human experience.

A small part of that for Angus was the Sunday morning brunch at the P.M. He and Bea prized their time there after Sunday mass. They loved the place, surrounded as they were by the array of Glengarryana, the smell and feel of history in one of the most historic structures in the county, that aged mill that reaches back to the time of Bishop Macdonell and the founding of Alexandria. It wasn't just a restaurant; it was a shrine of sorts, laced with the beauty of the paintings of — you know it — one Stuart McCormick.

It also represented a community gathering point, where views were expressed and shared, where news and gossip was traded, where plans were hatched and cancelled; it was where Glengarry joined together — "the hub."

And so it was with a troubled heart that Angus learned a week before his death of the Priest's Mill demise, one more old friend he watched pass on. And yet, he must have known as we all do that old place of stone will surely be back, under new ownership and management perhaps, to pick up and carry on where the previous owners left off. We can only hope.

As for Angus H. himself, well, there can hardly be another one like him. One of a kind, he was, a legend in his own time who could never quite come to agree with those who saw that, but one who knew the value of pride in accomplishment, of attainment of a goal.

He will be missed.

Some doggone canines should be restrained



That's Life
by Lesley Cadham

Picture this: You're driving along a quiet country road scanning the names on mailboxes to find a friend's home. Maybe you're also thinking about what a nice day it is, or how the road needs regravelling, when a dog bolts out of someone's driveway snarling and barking, right into the path of your vehicle.

You're probably seized with panic — even terror — and if you're lucky, the only record of the event is a set of long skid marks on the roadway and a heartbeat that sounds more like a drum roll.

The dog knew it was just a little game he plays with motorists to spruce up his otherwise dull days — a game for which he figures he's mastered the split-second timing necessary to avoid being killed — but you don't know that. You thought you would hit him, or worse, were terrified that he was a stray exhibiting the symptoms of rabies.

You know what I mean.

I painted the picture for a few municipal officials and they had no trouble recalling incidents just like that one.

One day, when a particular dog had added a few more grey hairs to my collection, I stopped my car and with quivering knees, got out to speak to the owner. He was sitting on his porch, calmly watching the show and he said they'd tried tying the dog but that it barked constantly and annoyed the family. If I didn't like the dog's antics, I could take another road.

I wonder how he would have felt if it had been an icy day and I had braked to avoid hitting his pet, only to roll my car and sustain serious injuries, perhaps even death. Or if I was an elderly person with a weak heart, and I'd suffered a heart attack right there in my car, with his pet barking and snarling at my window.

There are animal control bylaws in the county, and generally they state that dogs are not allowed to run at large — that is, they must be on a leash, or on their own properties. Dogs such as ones that run on public roads are considered unrestrained and if caught, can be held by the municipality for a small "ransom," maybe $15 or $20. If the owner doesn't choose to pay the fine, the pet is destroyed.

If the dog is a really big problem, the municipality may decide to take the owner to court to wangle a $50 fine out of him. Seems like a big hassle for such an insignificant amount of money. It obviously gets more complicated if the animal causes a serious car accident.

(Continued on page 5)

Letters to the editor

No sex is the only sure method of safe sex

To the editor:

Two opinions expressed regarding the topic of "Safe Sex vs abstinence" in *The News* of April 22, 1992 have brought my blood to a boil and in doing so have prompted this reply.

The News writer Greg Kielec and a Donna Prowse from Lancaster, Ont. both used the term "safe sex" in reference to condom use. It might come as a surprise to these two, but the term safe sex has been scrapped in favor of the less than absolute term "safer sex." This has come about because of the evidence which reports how frequently condoms break, leak, come off during intercourse and in general do not provide the participants with safe sex, the frequency of failure is something which is seldom addressed by those who advocate condom use.

The second point raised by both writers is that "scare tactics" do not work. This raises a question. Since when has presenting the results of medical research (i.e. sexually transmitted diseases, or statistics on the frequency of condom failure or the number of women who became pregnant while using a condom) been viewed as scare tactics?

If one follows this contorted logic, the research linking smoking and health problems is just a scare tactic. Or perhaps the view that drinking and driving is dangerous, is just a ruse to prevent someone from having a good time.

But if the presentation of provable facts point out dangerous behavior, and if a person changes their behavior to avoid that danger, will they not be thought wise?

The third point raised by both writers is their sneering disregard for abstinence and anyone who would advocate it.

Greg Kielec says "Sof if abstention is such a viable option, why is it not working?" Why does he think it's not working? Is he under the impression that every unmarried person in Glengarry is sexually active?

Well he's wrong again and it works just fine for those who have enough backbone to stand up to peer pressure and say no!

It works just fine for those who have looked at the facts and decided that sex is best inside a marriage that is based on vows of commitment.

It works just fine for those who can see through the lie "if you loved me you wouldn't make me wait till we're married."

It works just fine for those who know that if a guy sleeps around he is called a stud BUT if a woman sleeps around she is called a s---.

Abstinence works just fine for the person who does not believe the lie "everybody is doing it."

I don't expect to have any impact on people like Greg Kielec or Donna Prowse. These people have their minds made up and don't wish to be confused with facts they don't like or that would cause them to change their views.

Their argument that people will be sexually active anyway and therefore should wear condoms makes as much sense as telling a drunk that since he is going to drive anyway he should wear a seatbelt and he will be safe. To put forward the idea that condoms can keep a person safe is a blatant lie that leads to a false sense of security and encourages people to engage in an act that can produce profound consequences and even death through disease.

My real purpose for writing this letter is to encourage that teen, that young man or woman who is still a virgin to wait for marriage. Don't give away this precious gift too soon. It may or may not be important to you, but it will be to your mate.

Do something good for yourself — wait for marriage. You will be glad you did!

Yours truly,
Hugh McPherson,
Toronto

Individual responsible for health

To the editor:

I would like to add a few comments to the article by Dr. George McKiel in which he espoused my ideas for "selective OHIP."

For many years the hazards of smoking have been explained to all children through school programs. So I would suggest that all those born since 1970 (an arbitrary date) be no longer covered by OHIP for smoking related diseases — lung cancer, emphysema, heart conditions for example. If a person can afford to smoke then he/she can afford private insurance.

People born before the defined date will have medical costs covered by OHIP as now with the exception that major intervention, i.e. surgery, chemotherapy etc. will only be performed once. Further treatment would only be given if the patient were to amend his/her lifestyle — viz to stop smoking! I certainly don't envisage anyone being left to suffer unnecessary pain, however, no more expensive life enhancing treatment would be made available.

I have pin-pointed smoking as a great expense to OHIP but there are other major individually induced health problems, readily identifiable by the medical profession, to which the same principles could be applied.

To smoke, to eat too much, to drink to excess, to exercise too little are all decisions made by the individual at least in the beginning. Therefore the individual, not society, must accept responsibility for his/her actions.

Yours truly,
Myra M. Smith

Some canines should be restrained

(Continued from page 4)

A friend of mine says she doesn't brake if an animal crosses the path of her vehicle. If it's a choice between her life and the animal's life, she'll keep hers, thank you very much.

And I, having had a few close calls because of my desire not to hurt a dog, cat or rabbit, constantly promise myself that I will no longer brake for animals, either.

But when push comes to shove, I always find myself involuntarily trying to stop the car. I can't bear the thought of hurting an animal, particularly someone's pet.

And I'd never struck a dog with my vehicle, until a few nights ago.

It was a dog I particularly like, and though I'd always anticipated the joyful greeting that awaited me in her driveway, and therefore slowed to accommodate, she and I were not so lucky this time. She came out of nowhere, and before I could react she was under the wheels. Being the calm, cool and collected person that I am, I sat in the car, covered my face with hands and screamed as loudly as possible.

But she greeted me the following morning with the usual honesty and love so perpetually characteristic of dogs, and I was thankful that we were both relatively unscarred.

Incidentally, it may interest some farmers to know that the fine for a bull running at large in Kenyon Township is $2,000.

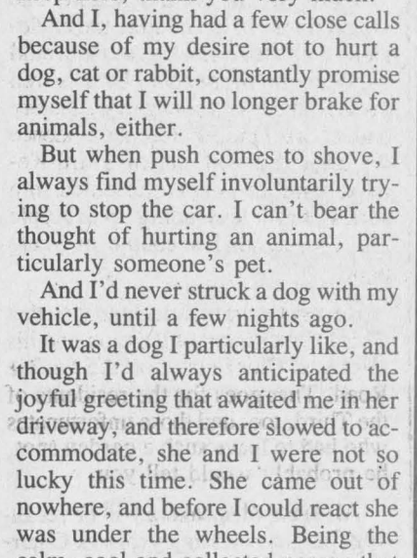

GUESS WHO TURNS 40
on May 12th
HAPPY BIRTHDAY
from Denis and the children
20-1p

Environmentalists Start Here
...be a Leader
SCOUTS CANADA

CUSTOM TILLING
Alexandria Area
For more information call RON THEORET at
874-2421 (after 5:00 p.m.)

DON'T MISS OUR
WAREHOUSE SALE
SATURDAY, MAY 16
9-4 p.m.
Women's and Children's
SUMMER CLOTHING
Starting As Low As **$10**
KIMAT SEWING
Claudette Lapierre, prop.
9th Conc., Lancaster Twp.
Between Alexandria & Green Valley
1 km from Hwy 34
525-4617
20-1p

'FAIRYTALE' by Alexander Krajewski
When the first baby laughed for the first time, its laugh broke into a thousand pieces, and they all went skipping about, and that was the beginning of fairies. And so, there ought to be one fairy for every boy and girl."
IMAGE SIZE 11" x 16"
150.00
Ask us about our lay-away plan and monthly installments.
VISA MasterCard Kathy's Custom Framing & Gallery
Professional Picture Framers Association
113 Main St., Lancaster 347-7257

COMING SOON
Hungry? We've got just the formula!
THE FULL MEAL DEAL $4.49
The Full Meal Deal is the best hunger remedy around. Here's what you get:
- A juicy, full-flavoured Homestyle Single Burger
- Crisp, regular fries
- An ice-cold 16 oz. soft drink
- A delicious 5 oz. Dairy Queen Sundae

Drop in to Dairy Queen soon. And treat yourself right.
ON SALE NOW. LIMITED TIME ONLY!
OFFER AVAILABLE AT PARTICIPATING BRAZIER STORES
*Registered Trade Mark, Trade Marks Office (Ottawa, Canada). America Dairy Queen Corp., Dairy Queen Canada Inc. Registered User
Dairy Queen brazier We treat you right!*
ALEXANDRIA DAIRY QUEEN
274 Main St. South Alexandria 525-3351

BP
ASPHALT SHINGLES
We carry a wide selection of shingles and all the tools and materials needed to give you professional results.
RAMPART 20 20 Year Warranty Std. 3-tab **9.99** bdle.
CITADEL 15 15 Year Warranty Std. 3-tab **8.99** bdle.
In stock colours only. Each bundle covers approx. 32 sq. ft.
ORDER BEFORE JUNE 1/92 Beat The Price Increase
Cash and carry only!
ALEXANDRIA BUILDERS SUPPLIES LTD.
Home hardware building centre
580 Highway 34, Alexandria
525-3151 or 525-4681
20-3c

PIERRE BRUNET GARDEN CENTER
RR1 McCormick Rd.
(Front of Golf Course)
OPEN: 7 days a week
Flats of flowers, vegetables, a large assortment of perennial flowers
Hanging Baskets, Geraniums,
Barrels for flower pots,
white stones, peat moss
Potting soil, top soil,
sheep manure, cow manure,
fertilizer, lawn feed, etc., etc...
WE ALSO CARRY
Basket arrangements, shrubs of all kinds, flowering trees, evergreens, rose bushes, blue spruce, etc...
GARDEN SOIL 35 L bags .. 3 for $5.00
WHITE STONE (20 kgs) $2.99
Large Assortment of trees, red maple, fruit trees, flowering trees, etc.
SPINACH PEAS
FREE DELIVERY
in town limits
525-3976
20-1c

Agrichemicals for a growing world
Broadleaf weeds and yellow nutsedge in *any* type of corn?
Your answer is Laddok®!
For more information about **Laddok** contact your local agrichemical supplier.
Laddok® is a registered trademark of BASF AG. BASF Canada Inc. is the registered user.
Agricultural Chemicals
BASF
Jerome Gagnier
BASF Sales Representative

Court Report

The following are among the cases heard by Judge Rommel Masse in Alexandria Provincial Court on May 7.

Fined for illegal transportation

Cornwall resident George A. Varnava was hit with a $11,335 fine for illegally transporting cigarettes on which no excise tax had been paid.

Judge Masse told Varnava who is in the car-cleaning business — ''as you can appreciate the illegal traffic in cigarettes is a very severe problem — and I've given you a severe fine — $11,335 is a lot of money.

''I hope you realize the seriousness of this crime and that you do not appear before me again.''

Varnava was given 12 months to pay. If the fine is not paid Varnava risks serving a 4-month jail term — ''an incentive to pay your fine'' the Judge explained.

Varnava's van was stopped in Lancaster Township for a routine traffic check on April 10. His van contained $40,000 worth of cigarettes which were ''not properly packaged or marked under the excise act.''

The duty evaded totaled $5,665.91. Mr. Varnava pleaded guilty.

Pleads guilty to theft

Gerald Poitras of Ingleside who pleaded guilty to three counts of theft from stores in the Summerstown and Lancaster area in February — was sentenced to 30 days in jail and six months probation.

Poitras is presently serving 90 days on a mischief and threats charges arising out of a dispute with his common-law wife and her mother over his child.

Judge Masse was told that Poitras has a job waiting for him in construction — and that he has made application to live in Bergeron Half Way house when he leaves jail. Poitras pleaded guilty to stealing $375 worth of videos from the Big Dipper and Max Minnie Mart in Lancaster, and from a Summerstown store.

Judge Masse gave Poitras six months to pay restitution of $375, ordered him to report to a probation officer for six months and promised, ''a heavier fine of $2,000 and another jail term if restitution is not made and if you do not continue to keep the peace.''

Charged with assault

Donald M. Reeve, 53, of Montreal narrowly missed receiving a criminal record for assaulting his former wife — when Judge Masse gave him a ''conditional discharge'' and ordered him to make ''a charitable donation of $1,000 to Baldwin House or similar agency dedicated to the protection of abused spouses'' — and put him on 12 months probation.

Judge Masse warned, ''you are very, very lucky — I see too many abuses spouses in my court and if you fail to make the $1,000 donation — which is a tax exemption for you — and if you violate probation you risk a six month jail term, a $2,000 fine and a criminal record for sure.''

Judge Masse said ''this is a first — I cannot recall ever giving a conditional discharge in a case involving spousal violence.''

Reeve, who runs a firm servicing electro-mechanical equipment pleaded guilty to the charge but asked for a discharge because a criminal record could hamper getting a passport and visa to work on service contracts he hopes to land in Russia and Europe.

Reeve was charged with assault July 27, 1991, after he visited his former wife at a property they owned in Lancaster Township. The police report said the couple were to discuss the sale of the property.

Reeve grabbed his wife and forced her to her knees when his estranged wife ''made a reference to the individual now involved in a relationship with Mr. Reeve.''

Reeve's lawyer noted his client ''admitted he had over-reacted when he grabbed his wife. There were no blows — and he went immediately to make a statement to the police.''

He said Reeve has no record, has a good reputation — and ''he and his ex-spouse have reconciled and are now able to work out their separation amicably.''

Judge Masse said ''I usually give a sentence of 30 days for spousal assault — because I must send a message to all persons who abuse their spouses that the law will deal harshly.

''Even though Mr. Reeve says he only ''grabbed'' his spouse the fact remains that he brought her to her knees at his feet — a very humiliating experience for her.''

ESRG student wins public speaking contest

By Andre Perrella
***News* reporter**

If Michelle Lafrance could see her future, she would probably see a bright one.

Her enthusiastic, relaxed and persuasive French public speaking skills won her a $1,500 scholarship during the Optimist International Eastern Ontario District Oratorical Contest held at the Best Western Hotel in Cornwall on May 2.

Lafrance, a 14-year-old Grade 9 student at ESRG, had to make a four to five minute speach on the topic: If I could see the future.

She competed against eight other girls representing the eight other Optimist Club zones of the district, consisting of 44 clubs.

Alain Lefebvre of Rockland won in the boys category.

All contestants made their speeches in front of judges who gave points for organization of material, delivery, presentation, personal appearance, poise and overall effectiveness.

The Alexandria Optimist Club President Chantal Baribeau said she is proud Lafrance represented the town's club at the contest and won.

''Something like this is...one in a million,'' Baribeau said.

''She deserves the credit.''

Lafrance was reluctant at first to participate in public speaking.

She was convinced to try and her confidence shot up after winning the zone competition and the finals.



SDG County Roman Catholic School Board president Jacques Leduc and Michelle Lafrance.



POOL OPENING SPECIALS
10% OFF —In-Stock Items)
•Pool Chemicals
•Pool Accessories
•Toys
•Jacuzzi Pumps
•Jacuzzi Filters
SAVE UP TO $200 ON SELECTED PATIO SETS
BioGuard® Computerized Water Analysis
MANY MORE IN-STORE SPECIALS
SALE ENDS SAT. MAY 30/92
ROY'S L.B.R. LTD.
410 SEVENTH ST. WEST
CORNWALL 933-0411

Springtime is GARDENING TIME!
SPECIAL — PEAT MOSS
6 cu. ft. — $7.50
4 cu. ft. — $4.95
Everything for the green thumb
• Bedding Plants • Seeds
• Annuals and Perennials
• Fertilizers and Sods
• Trees, Shrubs, etc.
• Gardening Tools and Supplies
Gauthier's Greenhouse Garden Centre
Hwy #2, Curry Hill 347-2237
20-1c
©DG 1990

Centre de santé communautaire de l'Estrie
Services Médicaux
Services Psycho-Sociaux
Services Communautaires
HEURES D'OUVERTURES
ALEXANDRIA
Lundi: 1 h p.m. - 5 h p.m.
6 h p.m. - 8h:30 p.m.
Mardi: 1 h p.m. - 5 h p.m.
Mercredi: Fermé
Jeudi: 1 h p.m. - 5 h p.m.
Vendredi: 1 h p.m. - 4 h p.m.
CORNWALL
Lundi: 9 h a.m. - 8 h p.m.
Mardi au Vendredi: 8 h:30 a.m. - 4 h:30 p.m.
Avec ou Sans Rendez-vous:
Cornwall 937-2683 Alexandria 525-5544
347 rue main sud, Alexandria
(en face de Tapis Richard Ranger)

Business B. Goode
... as long as the kids keep coming.
Ten year old kids usually don't start out on expensive instruments but they still need the playability (and want the "look") of the guitars that their heroes play.
Melody Music is constantly working to establish new sources in an effort to help you by keeping the quality up - and prices down.
We have guitars by Yamaha, Kramer, Samick, Washburn, Ibanez, Profile, Peavey, Charvel Jackson, Charvette & B.C. Rich.
MELODY MUSIC CENTRE
104 Pitt St. Promenade Since 1963 933-0205

DO YOU HAVE THE FUSE BLUES??
UPGRADE TO A SAFE BREAKER TYPE SYSTEM!
Residential—Commercial
ELECTRICITY IS NOT A HOBBY!!
CC ELECTRIC
"We skin our wires not our customers"
20-4p
Louis Cartier 527-2401
Licensed Electrician Box 27, Apple Hill K0C 1B0

LIMITED TIME 6.9% FINANCING 48 month, o.a.c.
OR FREE AIR CONDITIONING
ON THESE MODELS
1600 NX
T-Bar Roof
Alloy Wheels
Cruise Control
AM/FM Cass. Stereo
$15,660 With 6.9% or FREE Air Conditioning
STANZA XE
5 Spd.
Cruise Control
Power Windows
2.4 Litre 138 HP
$15,590 With 6.9% or FREE Air Conditioning
240 SX
5 Spd.
Cruise Control
Sun Roof
Alloy Wheels
AM/FM Cass. Stereo
$18,890 With 6.9% or FREE Air Conditioning
3 Year/80,000 Km Bumper To Bumper
6 Year/100,000 Km Powertrain
PLUS ROAD SIDE ASSISTANCE "NO DEDUCTIBLE"
*Plus freight, P.D.I., license, & taxes
6 YEARS NO-NONSENSE WARRANTY 100,000 KM
GRANT NISSAN
700 Rosemount Ave., Cornwall 933-7555

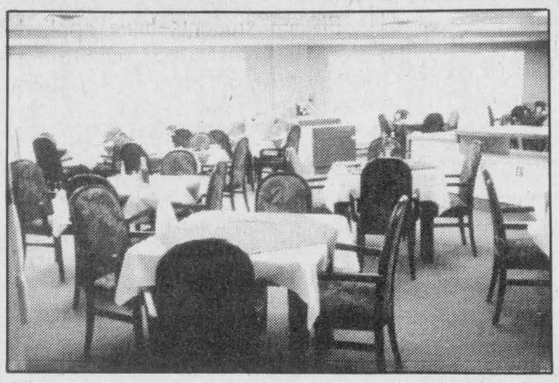
Chateau Cornwall
"Mid pleasures and palaces though we may roam,
Be it ever so humble, there's
No place like home."
From the opera "Clari, The Maid of Milan"
By John Howard Payne
Most of us certainly endorse these lines written in 1823, but should leaving home become advisable, Chateau Cornwall provides Superior Seniors Retirement Living, based on an independent life-style combined with professional supervision.
We welcome inquiries.
The Most Comfortable, Affordable and Desirable Seniors Retirement Complex In Eastern Ontario

Drop in or write for brochure
41 Amelia St.,
Cornwall, Ont. K6H 7E5
Chateau Cornwall
For viewing appointment, please call 937-4700

Council Briefs

The following are among the items dealt with by Alexandria council at a meeting April 28, 1992 presided over by acting mayor Bruno Massie.

Want openness

Two Glengarry municipalities have endorsed Alexandria council's resolution asking that meetings of Glengarry Memorial Hospital's board of directors be open to the public.

Both Kenyon and Lochiel township councils have passed resolutions endorsing Alexandria's request. The resolutions were sent to Alexandria council and were brought up as part of the meetings correspondence.

Unhealthy environment

MacDonald Boulevard residents are upset with the way garbage is being stored at the town recycling plant.

Residents Janet and Donald MacPhee and Bernard and Louise Lafrance said in a letter to council that garbage is blowing onto their properties from the unfenced recycling yard.

They are also concerned about the dumping of garbage and its attracting rodents and insects to the residential and business area.

"Hopefully this unhealthy and unsightly matter will be rectified in the near future," the residents stated.

Donald McPhee, who was at the meeting representing the residents, said neighborhood children have been filling garbage bags full of Coke cans strewn throughout the area and sending them to the plant to have one more chance at being recycled.

Reeve Bruno Massie said that a fence will be erected at the back of the recycling plant as soon as possible to stop the migration of garbage off the site.

He added: "We were aware of the problem from day one."

Delayed reaction

Alexandria has received its much-awaited composter funding, almost a full year after it applied for the money.

Clerk Leo Poirier said the town just received a cheque for $7,900, covering part of the cost of composters sold at a subsidized rate to Alexandria residents last summer.

Poirier said the grant application has been at the Ministry of Environment office since September.

Council will be making more composters available to the public, again at a subsidized rate, if there is enough demand.

Anyone interested can give their name at the town office or recycling plant.

Last year's composters went for a rate of $10. Jacques Joly, environment committee chairman, said the next batch will likely sell for the same rate.

Making light

Council has agreed to a request for more streetlights on Industrial Boulevard and Touchette Street, located in the industrial park in the northwest end of town.

Residents there had complained to council about the lack of lighting, saying they were not comfortable walking the street at night because it was so dark.

Councillor Gary Shepherd said his fire and light committee walked the street at night recently and agreed with residents' concerns, saying the area was "quite dark."

Members of the committee suggested seven streetlights be erected in the area at a cost of $350 each. The lights would be erected by the PUC.

"I think we have no alternative but to put them there. I think it's the only place in town not properly lit," Shepherd told council, which was quick to agree to the suggestion.

Reeve Bruno Massie said the lighting is now necessary since there has been residential development in the industrial park.

"We have no choice. We had nobody living there (before)," he said.

Pushing pedalling

Councillor Francine Richer urged council members to give themselves a workout on the Velobus, a 33-person bicycle during the town's second annual Health Escapade activities June 30.

People interested must sign up and leave their phone numbers. Richer hopes to have a capacity crowd for the cycle at each of the five stations in town it will stop at.

Local public speaker's best shot takes second place

By Greg Kielec
***News* editor**

Tessa Humphries of St. Raphael's saved her best for last. And it was enough to earn second place Saturday in a public speaking contest against some of the best young speakers in the province.

"Of all my competitions, I think I did the best in that one," Humphries said Monday night, after placing second in the Optimist club public speaking competition finals in Kingston.

Her mother, Tish, agrees.

"We were really proud of her. She gave her best speech ever Saturday."

And with the tough competition she was facing, she had to be at her best.

She had to compete against three other girls for top honors; one was from Hamilton and one was from Oakville, but she wasn't sure where the third competitor was from.

She was beaten by a girl four years her senior.

The speech theme was If I Could See The Future, and contestants had between four and five minutes to elobarate on what the future has in store for them or for society.

Tessa's speech was a look into her teenage years and what she thought they held in store for her.

Her finish in Kingston was the culmination of a two-month long climb for the 12-year-old Humphries which saw her win competitions in Iona Academy, Williamstown Public School, Kingston and Peterborough.



Tessa Humphries

She picked up $75 in prize money, four plaques, and one medal, along the way.

"I just kept going and going," said Tessa Monday.

She also picked up plenty of experience, and plans to use it to her advantage as she continues to plie her oratorical skills in the future.

She said the waiting during the final competition was a little nerve-wracking, but when she got up to the podium it all came together.

"I was a little sick to my stomach. But it was fun once you got up there," she said.

Public invited to see folk and novelty dance, gymnastics

St. Raphael's
Cathie MacDonald
525-1174



St. Raphael's C.W.L. ladies were at the Community Nursing Home in Alexandria on Monday to celebrate birthdays. The annual brunch will be held Sunday, May 31 at 11:30 at the Parish Centre. Tickets are $6.

Info Iona

Wednesday, May 13, everyone is invited to come and see a demonstration of folk and novelty dance as well as gymnastics in the school gym starting at 7:30 p.m. Following the demonstration there will be a bake sale held by the graduation committee.

Tessa Humphries, Grade 7 participated in the public speaking championships this past weekend and finished in second place. To participate in this championship Tessa won speaking contests from the classroom, to district, to zone and to region. Congratulations Tessa for a job well done. We are all proud of you.

Fifteen students have applied to participate in a writing and illustrating program at Sir John A. MacDonald Resource Centre in Ottawa.

* * *

REMI PrudHomme
INSURANCE BROKERS INC.
GENERAL INSURANCE
• AUTO • THEFT • FIRE • LIFE
FARM
198 Main St. S., Alexandria (613) 525-3134 19-tf

PHOTO SPECIAL!
1/2 off
COLOUR PRINT FILM ONLY
SIZES 110, 126, 35 mm FULL FRAME
(Excluding Stretch 35) & DISC.
Photo Finishing
One set of prints only
Kodak Colorwatch System
SPECTRUM makes it Picture Perfect
Lancaster Pharmacy
209 Military Rd., Lancaster

DO YOUR PART
Please put yukkies in their place
JOIN US!

VITRERIE GREEN VALLEY GLASS LTD. IS 12 YEARS OLD...
Feel like you're trapped in a Maze?
Then You Need Expert Help...

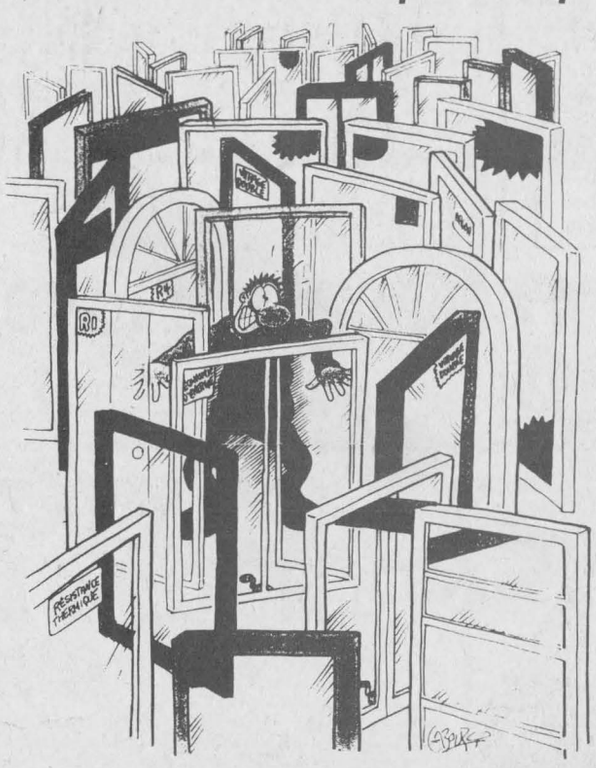

SERGE CABOURY FOR PROTEGEZ-VOUS MAGAZINE
The Experts at Vitrerie Green Valley Glass Ltd. will point you in the right direction!
During our 12th anniversary $ALE you'll $AVE on the best windows and doors available today.
Energy efficient windows reduce drafts and increase warmth
If you have electric heat in your home, ask us about the Ontario Hydro rebate.*
*(on select products for qualifying home owners.)
THE EXPERTS MAKE THE DIFFERENCE...
FENEXPERT* Windows and doors
See the experts at
Vitrerie GREEN VALLEY Glass Ltd.
Green Valley, Ont. 525-2704

The Candlestick Restaurant
Enjoy dining every day from 4:30 p.m.
PATIO OPENING—FRI., MAY 15
Called "Jack B Quick"
Just a hop from The Candlestick
30 km Bike Rally
Sunday, May 17
PRIZES
PRIZES
Entry fee $2. Prizes for participants. Everyone is encouraged to enter — Young, old, amateur and pro. To register call 525-4191



PIG ROAST BBQ
in backyard
6.00 per person
ALL YOU CAN EAT
Let's kick off the Summer Season
OPEN FOR LUNCH
Thursdays and Fridays
And Sunday Brunch—11:30 a.m. to 2:00 p.m.
Just Past The Golf Course Alexandria 525-4191
20-1c

'Breath of Scotland' concert packs them in



Maxville
by Gordon Winter
527-2888

Your correspondent was very sorry that the post office system did not deliver last week's column to Alexandria on time as has been the custom. He particularly regrets that several announcements of coming events did not get printed.

* * *

We welcome back to the village, Carolyn and Bruce Libbos, Carrie, Michael and Bruce. They have moved to a home on the Dyer Road after living in the Ottawa area since last summer.

Mrs. Libbos and the two boys are presently in Kirkintilloch, Scotland where her father died on May 6. We extend our sympathy to the family and on a positive note, the three were in Scotland for about two weeks before the seriously ill gentleman passed away.

On another positive note, Mrs. Libbos will be graduating on June 7 from the University of Ottawa where she had taken the course for her teaching certificate. Congratulations go with best wishes for an active and happy involvement in the profession.

* * *

It is good to have Dr. Geoffrey and Rosemary Fax home in the village after their sojourn in British Columbia for the winter months.

* * *

Florence McNaughton celebrated her 94th birthday at her home on Peter St. last Saturday. We extend very best wishes to her for continued good health and happiness. Mrs. McNaughton is a retired teacher and served in the Public School here in the late 20's as its principal.

* * *

Congratulations and best wishes go to Charlene and Ronald MacDonald on the birth of a son on April 30. His name is Cody Wayne.

Best wishes for much happiness go out to the former Valerie Stewart and Michael Andre who were married here on May 2.

* * *

Jeanie and Ivan Coleman and their three boys are back from an enjoyable holiday in Florida where they treated themselves to many of the tourist attractions down there.

* * *

Sympathy goes out to all members of the Villeneuve family in the sudden death of Jacques Villeneuve of Athol. At this time many friends are thinking of his wife Lorraine who is well known throughout the county for her volunteer work with the Cancer Society, his son Pierre, his twin brother, John, his sister Odette Besner and all his other brothers. The loss has been a keen one and it may help a bit to know that the whole community is mourning the loss of a member of this highly respected Villeneuve family.

* * *

The Tait wedding was held on a rainy evening recently but spirits were not dampened and the happy couple received a warm send-off. There were guests, among many local friends and relatives, from Azilda, Hampton, Tweed, Kingston and London, all in Ontario.

* * *

Florence MacLennan spent a few days in Ottawa visiting with her relatives there.

* * *

Our firemen are running a 50-50 draw for ten weeks and the first winner was Kay Fjarlie who received a prize of $186.50.

* * *

The Breath of Scotland concert held here last week and sponsored by the local Lions Club was very well attended and received. The chairman of the committee, Allen Douglas has asked me to thank all those who attended for their support.

It was good to have an evening of entertainment like this. With our Centennial Year over, activities that bring all villagers together have slowed down and they are missed.

* * *

The Horticultural Society is holding its spring auction sale of plants on May 20 in the United Church hall starting at 6:30 with a pot luck supper. This sale provides the opportunity for members to share their surplus plants with others while raising funds for the Society. At the same time, others may obtain plants at bargain prices. Together, there will be fun for all.

* * *

Carole Williams has had a week of her holidays from her position in the village office. With her two daughters, Julie and Heather home from the University of Guelph, for the week, she treated the girls to a lovely time in Bermuda. They were accompanied by four other ladies from Toronto and an excellent time was had by all.

* * *

A big decision has to be made next week at a meeting of the Playground Committee at the Sports Complex on May 20 at 7 p.m. The committee is considering establishing the playground on the front lawn of the Complex and before a final decision is made the committee members wish to have feedback from residents on the proposed site. You are invited to phone the village office at 527-2705 and have your comments recorded there or attend the meeting. Do say what you think now and not after the decision is made.

* * *

The Prescott County fundraisers for the Manor Building Fund are holding a euchre and bridge at the Vankleek Hill Curling Club on May 19 at 8 p.m. A welcome will be extended to all those who attend this event in aid of our Manor's huge project.

* * *

The first barn swallow scouted old nests in our drive shed on May 5. The same nests have been in use for many years and simply require some housecleaning and re-building.

Last Friday I heard the loud call of a flicker. It probably has found a nesting cavity in a nearby old tree. My father used to call these birds yellow hammers. They do make quite a hammering noise when making a new hole into a hollow branch or tree.

* * *

Ruth McIntosh, curator at the Glengarry Pioneer Museum, Dunvegan, wishes to announce that the museum is opening for the summer season on May 16 for that long weekend and subsequent weekends until the end of June. Then it will be open every day except Mondays from 1-5 p.m. or by appointment.

(Intended for last week)

It is a real pleasure to welcome to the community a young Swiss couple and their young daughter. Rene and Angela Shuermann have purchased the farm of Laurent Souligny at Athol and recently took over the operation. Their daughter's name is Yasmin.

Mr. Souligny reports that the change-over has progressed very satisfactorily and that he is pleased to have his farm and herd in such capable hands.

We trust this couple will be very happy here and that they will become as well known and highly respected as other farming families from Switzerland have.

* * *

Helen Hunter and her daughter, Margaret, from Toronto have spent an enjoyable week at Schalamer Creek, Florida.

* * *

John T. McKenzie spent the winter in Florida and is now home with his bagpipes warmed up and ready for a busy summer.

* * *

Mr. and Mrs. Ernst Bill, a senior Swiss couple, have returned from a four-week visit with family and friends in their native country.

* * *

Sheila Munro and Lorna Winter attended the 90th birthday party for Hazel MacGillivray at St. Joseph's Villa in Cornwall on April 25. We wish Mrs. MacGillivray, formerly from Vankleek Hill, many more years of good health and happiness.

* * *

Congratulations and best wishes go to Bruce Tait, 5th Con. Roxborough, on the occasion of his marriage to Louise Bisson of Cornwall, last weekend.

* * *

At the age of 95, Tom Lea died in Cornwall last week. In the 30's and early 40's, Mr. and Mrs. Lea worked for the late Wilfred McEwen on his farm north of the village. Mr. Lea

(Continued on page 9)

OBONSOINS



Congratulations to Roxanne Glaude (centre) of Alexandria who was the lucky winner of a basket of Plénitude beauty products ($75 value) in our Mother's Day draw held Saturday, May 9. Roxanne is seen here receiving her prize from Lyse Burelle. Roxanne plans to give her prize to her mother, Elaine Mullen (left) for a Mother's day gift.

Ask about our Free Delivery Service

HOURS: Mon.-Fri. 9-9; Sat. 9-6; Sun. Noon-5 p.m.

ALEXANDRIA DRUG MART

5 Main St., Alexandria 525-2525, 525-4041

1-800-267-2406 (Toll free from 613 area code)

20-1c

CLASSIFIEDS GET RESULTS!

JOHN D. McKEOWN C.G.A.

TRUSTEE IN BANKRUPTCY
RECEIVER / MANAGER
INSOLVENCY CONSULTANT 20-24-tf

Member Canadian Insolvency Association

P.O. BOX 801 - 13 FIFTH ST. WEST CORNWALL, ONTARIO K6H 5T7 7-8c
TEL: (613) 937-4576 FAX: (613) 937-4852

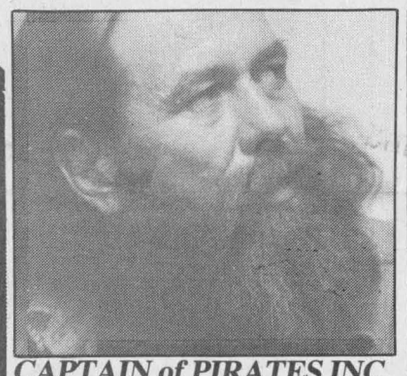

CAPTAIN of PIRATES INC.
HAPPY BIRTHDAY, UNCLE BILL
How old were ya on May 12th???
From your motley crew.....

LOOK FOR...
PRO May Sale Flyer



INTRODUCING CLUB BUSTER PRICING



Pro Hardware introduces Club Buster Pricing on these three feature products offering you our lowest possible price.

0006 **Acrylic Sealant.** Ideal for sealing around windows and doors. White. *Limited quantities.* 276-1765
99¢ ea.



4.99 Reg. $10.69

0001 **179.99** Reg. $199.99
40,000 B.T.U. Gas Barbecue.
450 sq. in. cooking area. Porcelain grills, two side shelves. Temperature gauge. *Includes 20 lb. propane tank.* 702-2510

C003 **Cordless Screwdriver.** Drives or removes fasteners easily with forward or reverse. *Wall mount charging stand included. Limited quantities.* 102-4991
15.99 Reg. $25.99



0005 **'Garden Mulcher' Rotary Garden Cultivator.** Eliminates weeds, aerates soil. Comes with long and short handles. *Limited quantities.* 453-3642

SPRING SAVING DAYS



19.97 Reg. $23.99
0004 **Weedeater Electric Trimmer.** Handy, lightweight trimmer. Trims an 8" path. CSA approved. 2 year warranty. 451-3081

33.99 Reg. $39.99
0002 **Hi-Back Resin Chair.** With 5 position arm rest. 701-1646



ALEXANDRIA PRO HARDWARE
431 Main St., South Alexandria 525-3620

VISA MasterCard

20-1c

TAKE A RIDE ON

CLOUD 9

IN A **MAZDA** AND
SAVE! SAVE! LOTS OF
BIG DOLLARS NOW!

mazda 323
$9,250
Disc. or Free Air 1,340
$7,910*



mazda MPV
$18,495
Disc. or Free Air 3,110
$15,385*



mazda MIATA
$17,945
Disc. or Free Air 2,525
$15,420*

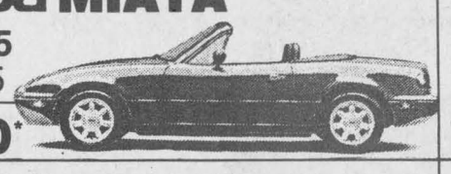

mazda B2200
$9,750
Disc. or Free Air 1,755
$7,995*



mazda MX-3
$13,725
Discount 730*
*Base Only
$12,995*

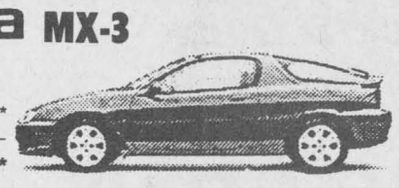

mazda B2200 CAB PLUS
$13,190
Disc. or Free Air 2,230
$10,960*

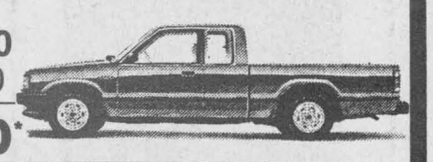

mazda PROTEGÉ
$12,425
Disc. or Free Air 1,940
$10,485*



mazda B2600 4×4
$13,990
Discount or Free Air 2,310
$11,680*

**Not exactly as illustrated, plus freight, P.D.I. and all applicable taxes.*

The way to Mazda is...

HAWKESBURY MAZDA

959 McGill St., Hawkesbury
632-4125



DOUG KEGO JACQUES-YVES PARISIEN CLAUDE LALONDE FRANCOIS PICHE MARIO ROY

Manor holding fashion show fundraiser

(Continued from page 8)

will be remembered as a member of the Presbyterian Church choir and as a faithful Orangeman. At the Red Cross concerts during World War II, he entertained the audiences with the old songs, accompanied by the late Miss Netta McEwen. He was predeceased by Mrs. Lea and daughter Sarah and is survived by one granddaughter.

* * *

Two village homes have new owners. Mike and Heather Maynard and their two children have taken possession of their new home on Alexander St. The former Isabel Crawford home on Main St. north is now home to Gary and Valerie Martin. We welcome these young families to the village and wish them happiness here.

* * *

Paul Meldrum's Valley Farmer TV program is watched and enjoyed by many. The introductory scenes show one of a brick church and I had to check to make sure it wasn't the Gordon Church at St. Elmo. The church shown is not the St. Elmo one because it has three large windows and the St. Elmo church has four. Also, Ralph and Murray McIntosh pasture Holsteins beside the St. Elmo church and not Herefords as seen in the introduction.

* * *

The following Grade 2 children from St. Bernard's school have made their First Communion on Sunday, April 26 last, in St. James Parish Church in Maxville: Bodeene Amyot, Mathieu Auger, Christine Allen, Piers Brabant, Sylvie Jalbert, Marc Filliol, Pierre Lacombe, Lynne Laflamme, Chantal Lalonde, Teri-Lynn Leroux, Matthew Warwick, and Joshua Wensink.

* * *

The annual meeting of the Maxville Cemetery Board was held last Monday evening with Chairman Gregor McEwen in charge. Dale Munro's treasurer's report, audited by Verna MacGregor and Donald Kennedy, indicated a satisfactory financial situation and the condition of the cemetery is considered to be well maintained. Mr. McEwen and Mr. Munro were re-appointed to their offices for another year and Albert Russell will be in charge of the cemetery again, assisted by Roger Rolland.

* * *

The tree swallows arrived back on April 27 and at least two pairs inspected all the nesting boxes in our back yard. They apparently made their selections and then left to return later when the weather is warmer and there are more flying insects available as a food supply.

The showers later in last week were welcomed by the birds waiting to build nests. The robins and the grackles were very busy and even the wild pigeons which no one likes appeared to favor the damp nesting material they were finding along the street.

* * *

This is Education Week with the theme "Making It Work With Education." Many activities were planned at the Public School to observe this special week. To mention a few, on Monday, funds were raised for the Heart and Stroke Foundation of Ontario with a Jump Rope for Heart program; in the afternoon, Tagwi High School band performed for an hour, art sketching classes were held on Wednesday, Thursday is Ethnic day with a special luncheon and on Friday there is an all-day Open House for parents.

* * *

To raise funds for the Manor Building Fund, the Manor's Board of Directors is holding a Spring Fashion Show on May 13 at 7:30 at the Sports Complex. The fashions of Margaret-Ann of Montreal will be featured, local ladies will serve as models and there will be dessert and coffee served afterwards. Your support at this event will be appreciated.

* * *

The Playtime Pals Co-operative Nursery School is holding its annual meeting at the Manor at 7:30 p.m. on May 14. Parents with prospective students, aged 2-4, for the school are cordially invited to attend this meeting. Next year's executive will be elected at the meeting. There have been those who have taken great interest in this school and have worked hard for it. However, with the turnover, it is always necessary to acquire new parents to work for its success.

* * *

The draw for the MacCulloch quilt will be made on May 16. Before then tickets may be purchased at Ruby's or at Home Hardware.

Another fundraiser for the travel fund for the dancers trip to Utah where they will represent Canada at an international folk festival will be a barbecue at the Alexandria IGA store on May 9 from 11 a.m.-2 p.m.

Both the parents and our MacCulloch dancers will appreciate your support of these two fundraisers.

* * *

Last Thursday evening an enjoyable appreciation night was held for all the workers for the Heart and Stroke Foundation of Ontario, Glengarry Chapter, at the Recreation Centre in Williamstown. Hosted by campaign chairman Serge Dreimanis and president Ambrose MacDonell and their assistants, the evening brought volunteers from across Glengarry to a wine and cheese party. Awards were presented to canvassers and other workers for years of service to the Foundation.

* * *

The Brownie Rummage Sale this year will be held on May 19 (12 noon-9 p.m.), May 20 (9 a.m.-9 p.m.) and May 21 (9 a.m.-3 p.m.) at the Sports Complex. Donations will be accepted at 9 a.m. onwards on May 19. Your support is needed so please help to recycle and at the same time raise funds for a very worthy organization.

Lizanne and André of

LITTLE FRIENDS
LES PETITS AMIS

invite you to their

SPRING SALE

All Clothes **25% OFF**

Toys and Books up to **15% OFF**

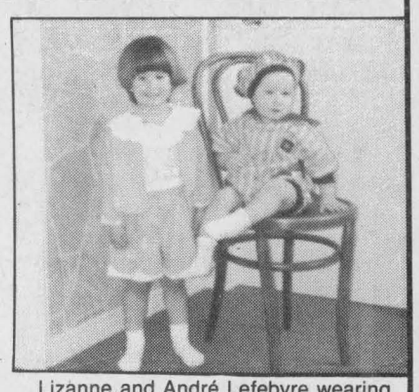

Lizanne and André Lefebvre wearing the Casse-Tête and Maji Collection

from May 13 to May 23

HOURS: Mon.-Thurs. 9-5; Fri. 9-9; Sat. 9-4

1st Conc. Kenyon
Beside A&C Upholstery

525-3726

CLUB plus™

IGA Alexandria - 424 Main Street South

Date	Location	Charity/Event
May		
23	Store	Heart & Stroke Fund Duck Race
June		
6	Store	Club Richelieu
20	Store	Montée d'Elle femmes battues
July		
11	Alexandria Park	Centième anniversaire du Glengarry News

Do we still have community BBQs?

YOU BET!

We're happy to participate again this year and here is a sample of some of the community BBQs happening in your neighbourhood this summer.

Let's support each other.

LOEB

™CLUB PLUS and the CLUB PLUS design are trademarks of LOEB Inc.

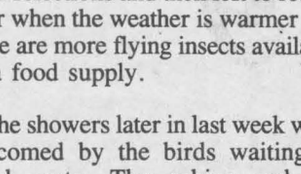

PHIL HALE
Independent Financial Advisor

Specializing in
* Saving you tax
* Building wealth
* Protecting assets
* Mutual funds
* RRSP's and RRIF's

BRIGHTSIDE FINANCIAL SERVICES
Collect calls accepted
938-7782 or 931-1753

20-tf

DON'T WAIT WEEKS!
4 HR CHAIN REPAIR & RING SIZING
First in finest diamonds
fraser
jewellers ltd
13 Second St. West
932-8714



Celebrating Canada

As part of its Education Week celebrations, Williamstown Public School marked Canada's 125th anniversary with the raising of a Canadian flag and an anniversary flag during a special ceremony at the school. Posing with the flags are Principal Doug Wereley, Grade 5 student Katie Cumming and Grade 2 student Robert Grant.

Nor'Westers museum to open this Saturday

Williamstown
by Sue Harrington
347-2279



Things that open in the spring: flower buds, baby birds' mouths AND the Nor'Westers and Loyalist Museum. And while we can't always predict the timing of the first two, we can tell you that the museum will be opening this Saturday, May 16, at 10 a.m.

What's new this year at the Nor'Westers? A couple of things, though I daren't call them ''living artifacts!'' It's a change at the helm: Joan MacDonald takes over as director, and a change of staff: Sherry Sloan and Christina Rogers will attend to the visitors, exhibits, and special programs.

As they did last year, members of the Picnic Grove W.I. will serve tea at the museum on Sunday afternoon from 2-4 p.m., beginning on May 17.

All residents and visitors to the area are invited to come out to the museum, which has been described (by an urbanite who knows about such things) as a ''gold mine'' of historical treasures.

* * *

Speaking of historical treasures, my phone has been strangely silent on the McGillivray's Bridge School graffiti story mentioned last week. What can this mean? Are there no living graduates among you? Or do you just not want to admit you were once capable of such infantile actions? I remember, (long, long ago), when being poised to add my name to a thousand others at some tourist site, my father telling me, ''Fools, names and fools' faces are always seen in foolish places!'' It did the trick. Now I always write other peoples'!

Lyall Hargrave says that her grandmother, Annabelle McKillop, who was born on the King's Road, taught at McGillivray's Bridge around 1890. And according to, ''A History of Glengarry,'' by Royce MacGillivray and Ewan Ross, there was a school in the area formed in May 1820 with ''Charles Scrimgeour as teacher and 24 pupils of whom 16 are studying reading and spelling, four are learning to write, and four are learning arithmetic.''

But that's all I have and that simply won't do. Help please!

* * *

Talking of signing other people's names, I meant, of course, my pen names. (Fooled you!) But not so, some of our rascals of today. Students at Williamstown Public recently signed a huge Canadian flag which will be sent to Ottawa to celebrate Canada's 125th, and there were some names which looked a little questionable. John Lennon? Elvis Presley? Batman? Or so I'm told. Perhaps it was just wishful thinking!

* * *

Last Friday, coming over the hill at St. Raphael's, I saw a lovely sight. The students at Iona were sitting on the grassy banks beside the Ruins, and they formed a Canadian flag! Simply by wearing either red or white, and being seated in an artistically correct pattern, they looked just like a giant flag rippling in the breeze. Stirred the strings, it did.

* * *

The hunt is on for a couple of copies of Williamstown's Bicentennial book in ''like new'' condition. If you have one (or two, or three) you would like to sell, please let me know, or contact Clarence Robertson at 931-1834.

* * *

Williamstown welcomes back Lloyd MacDonald, son of Tupper, who after living in Ottawa and Trenton for more than 30 years, has returned to the old homestead on Loyalist Road.

Lloyd was a former stationmaster in Williamstown, before leaving for the big city in 1961.

* * *

Another new MacDonald, though with a different name! Colleen Thornbury, daughter of Greer (nee MacDonald) and Larry Thornbury, was born April 23, in Woodville, Ont. Colleen is a sister for Shawn and Bonnie, and the fourth grandchild for Joan and Coleman MacDonald.

Congratulations!

* * *

It's a trans-Atlantic criss-cross! Visiting relatives and friends in England for the first time in eight years, are Gareth and Benjamin Pye, while making her annual visit to relatives and friends in Canada, is Rene Stones.

Not to worry, though, the Pyes will be home in time to play soccer!

* * *

The last meeting of the year for the Char-Lan School Committee will be held next Wed., May 20 at 7:30 p.m. in the school library. Election of officers for '92-'93 will take place. There will also be a discussion on ''Teens and Money.'' Topics to be covered will include: How much allowance is fair, Do after-school jobs affect school performance, and How can teens learn to budget their money?

All Char-Lan parents are invited to attend.

* * *

Parents and friends of students at the Charlottenburgh Nursery School are invited to attend the school's Open House and Family Night on Wed., May 20, from 6:30-8 p.m.

Registrations for Sept. '92 will be taken, and refreshments will be served.

* * *

Apologies to Julie MacDonald for omitting her name from the air band bit last week, especially since she was playing the lead! Although Char-Lan didn't win the competition in Cornwall, I'm told the group executed itself with poise and grace.

* * *

This Saturday is prom night at the school ''Once upon a dream'' is the theme this year and most of the OAC class, along with other senior students, will be attending.

Just hope we can get a glimpse of the young people decked out in their finest!

* * *

No matter what direction you are headed this Saturday, a 4-H'er will be available to wash your car.

If Cornwall is your destination, members of the South Glengarry 4-H Horse Club will be on hand at Woolco from 10 a.m. to 4 p.m.

If Alexandria beckons you, stop at the Canadian Tire, where Picnic Grove 4-H will clean you up, also beginning from 10 a.m.

* * *

Williamstown Brownies did some travelling last Wednesday when they visited Inverarden in Cornwall. Curator Ian Bowering gave the girls a tour of the house, a slide show, and answered all their questions. To top it off, they ate oatcakes in front of the open fire before returning home with their Provincial Heritage Badges.

Thirty three youths go to fishing derby

Martintown
Liliane Rouleau
Tel. 528-4972



Optimist Club

The Optimist Club held their regular meeting Thurs., May 7 at 7:30 p.m. in the Community Centre.

In the absence of president George Rouleau, Vice-President Garry Peters chaired the meeting.

Details were finalized for the Kids Fishing Derby, held on Saturday.

Members also brainstormed about plans for activities for the summer months, among others: a strawberry social, pot luck supper for Optimist families, a trip to Montreal for an Expo baseball game, and future teen dances.

Road signs, with the Optimist International logo, have been installed along the highways accessing the village from the north, east and west.

Door prizes will be donated by the club for Martintown Public School students participating in the bike rodeo at the Char-Lan Arena, Fri., May 29.

Optimists Jim Nichol and René Butler were among the volunteers who planted trees along the road leading to the township landfill site on Saturday morning.

The winner of the 50/50 draw for the evening was Garry Peters. The next meeting will be held on Thurs., May 21 at 7:30 p.m. when Garry Atchison of Martintown Public School will be the guest speaker. He will have a slide presentation and address the club on his trip to the Arctic last summer.

Birthday wishes go out to Optimists Jimmy Pratt, who celebrated on Sat., May 9. Happy birthday Jimmy!

Kids Fishing Derby

Thirty-three youths and children, accompanied by parents, registered for the Barbottes' Fishing Derby on Sat., May 9. They enjoyed a pleasant afternoon of fishing in the Raisin River, sitting along the banks bordering the park. Billy Goudie was the oldest of the group at 16 and he paddled his canoe up river, and Timothy Rouleau was the youngest little fisherman, at 4. The fish didn't seem to bite until after 3 o'clock, and Billy returned just in time before 4 p.m. to have his catch counted and measured. Prizes had been donated to Canadian Tire and Fish Stix, owned by local resident Don Gravelle of Desjardins. Pictures were taken, as president George Rouleau presented the trophies and prizes to the winners. An appropriate comment made by a happy fisherman overheard by this writer: ''I'm going home to take a shower!'' Winners were as follows: trophy for the most: Billy Goudie, trophy for the biggest: Bryan Goudie, trophy for the smallest: Sherry Lynn Peters, runner-up for the most: Jonathan Groleau, runner-up for the biggest: Jason Knight, runner-up for the smallest: Emily Higginson.

The Optimist Club wish to thank the parents who accompanied their children and made the event a family time: the Canadian Tire manager and Don Gravelle for donating prizes; and the volunteer firemen, for their co-operation and opening their washroom facilities. The Kids Fishing Derby will return next spring, soon after the canoe races.

Horticulture Society

Over eighty attended the meeting held on Wed., May 6 at the Community Centre, when Dr. Stuart Hill, Macdonald College of McGill University was the guest speaker. Thanks are extended to those who prepared a beautiful lunch, and those who worked in the kitchen and served.

The Mother's Day bake sale held on Sat., May 9 at the Community Centre was a success, with almost $200 being sold. Many thanks to all who donated and purchased baked goods and made the bake sale a success.

Members are reminded that membership fees are due this month, and that a new category has been established this year. ''Mailbox decorations'' will be included in the judging to take place in August and this is for the rural residents.

A plant sale will be held in the evening of Mon., May 18, at the home of John and Elizabeth Peters at the north entrance to the village.

The next meeting will be on June 3 at the Community Centre.

4-H Horse Club

The 4-H Horse Club of South Glengarry held their meeting in the Char-Lan High School on Tues., May 5. The subject was ''Concentrates — super hi-test.'' The grooming clinic originally scheduled for Apr. 30 was re-scheduled for Mon., May 11, at the farm of Carolyn Laing at 7 p.m. Members will hold a car wash on Sat., May 16 from 10 a.m. to 4 p.m. in the parking lot of the Woolco Automotive Department.

Martintown WI news

Jo Van Loon, president of the Martintown Women's Institute, presided at the branch's annual meeting held recently in the Presbyterian Church Hall. Preceded by a super pot luck luncheon, Jo welcomed the members present, and immediately following the luncheon the business meeting proceeded. Roll call ''Smile and pay your fees'' was answered by all present. This year our branch was pleased to cater to members and friends of the District WI as they held their own annual meeting in our Presbyterian Hall. Grace Kinloch and Jo Van Loon were delegates to the district meeting. Officers of our branch have been asked to meet at the home of Sylvia Thomson on May 7, Thurs., at 7:15 p.m. to plan the program for the years 1992-1993. Needed are your ideas and suggestions — please plan to attend.

Margaret Kennedy conducted the election and also the installation of the newly elected officers for our branch, who are as follows: Honorary President: Mrs. Salem Thomson, Past President — Mrs. Ian Kennedy,

(Continued on page 18)

Nominated for Three 1992 JUNO AWARDS
Most promising group • Country group of the year • Roots Traditional Album



Thurs., May 21 at 8 p.m. in AULTSVILLE HALL, Cornwall
Reserved Seating Tickets at Ran-Gal Photo, Brookdale Mall, 938-7779
17.50 GST Incl. A Shantero Production
Winners of Three 1992 East Coast Music Awards
Song of the year • Entertainers of the year • Live set of year

SAVE $1,500.00
At Cornwall Mazda

'92 MAZDA 323
Now From $7,750*



'92 MAZDA B2200
Now From $8,250*

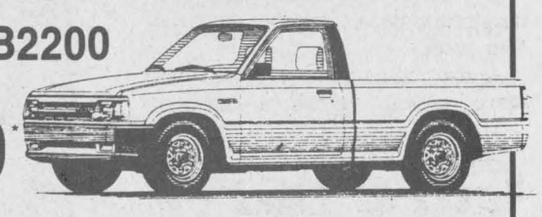

SAVE UP TO $3,000.00 ON VANS
'92 MPV
From Only $16,995*



*Prices include discounts instead of air cond. Freight, PDI, taxes, lic. extra

CORNWALL MAZDA
One of the best full line warranties
3 yr./80,000 km bumper to bumper, 5 yr./1000,000 km major components
No Deductibles
1405 Rosemount Ave. Cornwall 933-6210

FANTASTIC PRICES — LIMITED STOCK — FORD
Spotlight of Savings
Have Never Been HOTTER at MILLER HUGHES Ford



TAKE ONE HOME FOR ONLY $446.15 per month
ALL TAXES INCLUDED
92 AEROSTARS
8 IN STOCK
EQUIPPED
• 3.0 Litre engine • Automatic trans.
• Power Steering • Air Conditioning
• Power Brakes • AM/FM Stereo Radio
• Dual Captain Chairs • Electric Rear Defroster
* based on 48 month OAC $2000 down or equivalent trade
Suggested Retail $19,909
3 YEAR BUMPER TO BUMPER WARRANTY
Rebate assigned to dealer

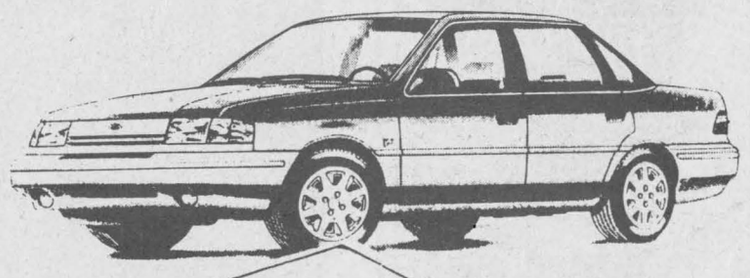

TAKE ONE HOME FOR ONLY $278.36 per month
ALL TAXES INCLUDED
92 TEMPOS 4 drs
8 IN STOCK
EQUIPPED
• 2.3 Litre Engine • Block Heater
• 5 spd. Manual Trans. • Air Conditioning
• Power Steering • Floor Mats
• Power Brakes
* based on 48 month OAC $2000 down or equivalent trade
Suggested Retail $13,596
3 YEAR BUMPER TO BUMPER WARRANTY
Rebate assigned to dealer
MILLER HUGHES Ford
711 Pitt St., Cornwall 932-2584

The Place For Steak and Prime Rib

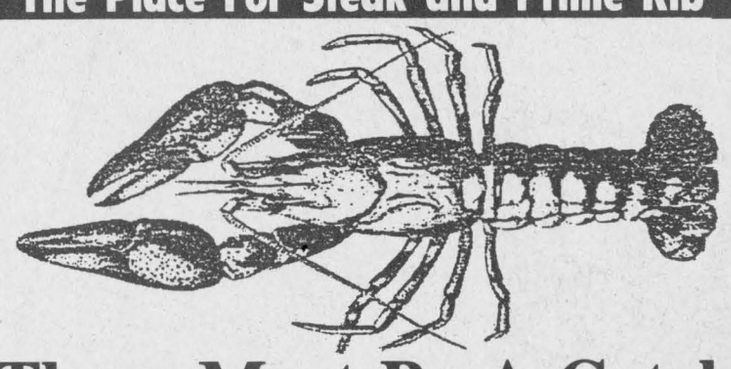

There Must Be A Catch
YES! We at Gedoro's have hooked on to Hundreds of Canadian Lobsters.
...And while supplies last, you get a Whole
LOBSTER DINNER For Only 14.95
AND FOR YOU CRAB LOVERS
ALASKA SNOW CRAB Snap-N'-Eat, 1 lb. For Only 12.95
Reg. $17.95
Both dinners served with Fresh Vegetables, choice of Potato, Rolls, Butter
APPETIZER SPECIAL
Peel N' Eat SHRIMP COCKTAIL 3.95
Sorry! No Dinner Cards

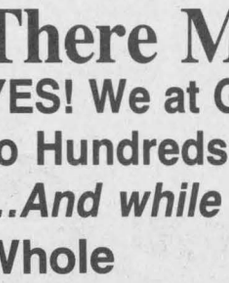

GEDORO'S
Fine Dining In Casual Comfort
Mon.-Sat. 10 am-1 am; Sun. 3 pm-11 pm
158 Pitt Street 20-1c Cornwall 938-2791

Jewellery and electronics stolen from Apple Hill home

About $7,500 worth of electronic goods, tools and jewelry were stolen during a burglary near Apple Hill Friday.

A garage door to a house on Lot 9 of Indian Lands Conc. 12 in Kenyon was forced open sometime between 8 a.m. and 4 p.m., when the house was vacant.

Items such as television sets, VCRs, stereo systems, gold jewelry, watches and saws were stolen.

Motorcyclist hurt

A motorcyclist was injured Thursday in Alexandria when his bike was struck by a car.

Marc Lebrun, 20, of Green Valley went to the Glengarry Memorial Hospital with minor injuries.

He was driving a 1984 Honda motorcycle south on Main Street at around 6 a.m. when a 1988 Dodge, driven by Andre Cote, 32, of Glen Robertson, drove off a service station driveway and struck the bike.

Cote was charged with failing to yield.

His car sustained minor damages while the motorcycle was extensively damaged.

Alexander hit again

Alexander school was broken into over the weekend, the third time in a month.

A rear window was pried open overnight Saturday and a microwave oven was stolen from the staff room.

The elementary school has been burglarized two other times in the past four weeks.

A fire extinguisher and $20 cash were stolen during a break-in sometime between May 2 and May 3, and another $10 cash was stolen in late April when a classroom's door handle was broken off.

Alexandria Police Chief Paul Deveau said the bandits are probably young children who often play on the school's property.

Police Briefs

Trailer theft

A $2,500 trailer and a $4,000 all-terrain-vehicle were stolen in Alexandria last week.

A homemade metal-framed trailer was parked near 220 Kenyon St. W., carrying a 1990 Honda ATV on May 5 when it was stolen sometime overnight.

The trailer's licence plate number is A96143.

Jewelry stolen

More than $2,000 worth of jewelry was reported stolen from a Charlottenburgh residence last week.

A door was forced open at a summer cottage on Lot 7 of Conc. 1 sometime between Nov. 2, 1991, and April 29, when the house was vacant.

Boat stolen

A $500 paddle boat was reported stolen from a Charlottenburgh residence last week.

The boat, which was chained to a tree on Lot 21 of Conc. 1, was stolen sometime between April 27 and May 6, when the owner was away.

Fish stolen

About $500 worth of mounted fish and other goods were reported stolen from the South Lancaster Fish and Game Club last week.

A door lock was smashed sometime between April 25 and May 7 and several 36-inch mounted fish, a fish scale, 40-pound propane tank, spotlight and other goods were stolen.

The bandits also tried to burn the club's exterior with highway flares.

VCRs stolen

A VCR was stolen from a parked car in Alexandria last week and another VCR was stolen from a Charlottenburgh residence over the weekend.

A VCR with an unknown value was stolen from an unlocked car parked near Derby and Peel Streets sometime between 9 a.m. and 4 p.m. on May 6.

And a $250 VCR was stolen sometime between 10:30 p.m. on May 9 and 4 a.m. the next day, when the front door to a residence on Paragon Road was kicked in.



It's Garden Time

ASSORTED VEGETABLES and FLOWER PLANTS

Geraniums
Hanging Baskets
Flower Boxes
Shrubs

DeANGELIS GREENHOUSE

"Wholesale and Retail"

1st Kenyon
1/2 mile from Hwy 34
Open all day — 7 days a week

525-1720



Card party held to raise funds



Greenfield
by Mary Couture
527-2421

There will be a card party of euchre and bridge at the Vankleek Hill Curling Club on Tuesday, May 19, at 8 p.m. There will be prizes and lunch. This is sponsored by the Prescott Fundraising Committee in aid of the Maxville Manor. All are welcome.

* * *

Belated May birthdays: Dan MacMillan celebrated on the 5th, Steve Laurin the 6th, Darrin Baggs the 7th and Nancy McGee on the 8th, Pierre Decoeur celebrated on the 9th, Reta Lacombe had her day on May 11 with Linda Waldrif celebrating on the 12th.

Upcoming May birthdays: My niece Brenda McIntyre on the 13th, David Baggs on the 22nd, Ronnie Smith will celebrate on the 24th, John Couture on the 28th, Bill Smith the 29th and Riekus Wensink, May 31st.

* * *

Sympathy is extended to Robert McCormick and family on the passing of his brother Archie last week in Alexandria.

FOLLOW YOUR HEART

ANNOUNCEMENT

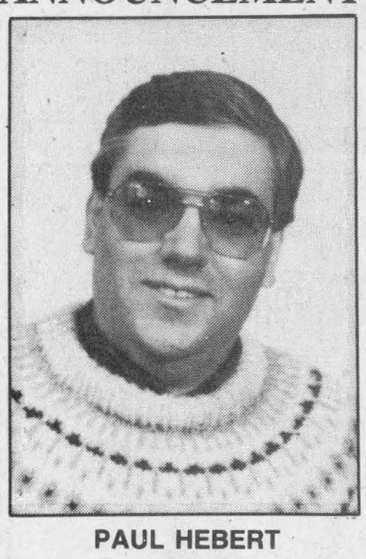

PAUL HEBERT
Parts Manager

We're pleased to announce that Paul Hebert has recently joined our staff in the capacity of Parts Manager.

Paul brings with him 15 years of automotive customer service and we're fully confident in his ability to handle your automotive needs.

Paul cordially invites all his friends and customers to visit him at his new location and discuss how he can best serve you.

Seaway TOYOTA
1515 Pitt St. Cornwall 932-1106

THIS WEEK! May 11th to 16th

FREE BUNS



CLUB plus™

8 free LOEB Fresh sliced hamburger buns with every 8 pack of Quarter Pounds or Quarter Pounds Lean purchased

CLUB PLUS™... the fair way to do business.

LOEB

™ CLUB PLUS and the CLUB PLUS design are trademarks of LOEB Inc.



GDHS music teacher Pierre Vaillancourt directs students during their annual spring concert at St. Finnan's Cathedral in Alexandria. The band performed concerts for the public Monday and Tuesday.

GDHS band puts on arresting performance at St. Finnan's

GDHS News

If there was a low point for me Monday night as I attended the opening of the annual spring concert at St. Finnan's Cathedral, it was due to one thing: I should have tried out for music when I was in Grade 9. I soon realized, there is no music teacher like Mr. P. Vaillancourt, and there are no better students than the ones he teaches. The amount of work, dedication, and above all, discipline was certainly evident during the spectacular concert.

The concert not only featured the talents of the 45-member senior band, but those of other students from instrumental classes in Grades 9 and 10. Also on hand were members of the jazz band, many of whom are part of the senior band. The evening saw many highlights, for instance, senior students Kathy Szirtes and Tara Smith were simply arresting during their vocal rendition of Extreme's More Than Words at the show's outset. Under Mr. Vaillancourt's direction, the Grade 10's performance of ''Sax Cymbal'' was unnervingly mesmerizing. The jazz band probably showed the widest array of talent, with Philip Edgar, on saxophone (tenor), leading the way. Believe me, the guy can play a mean sax. Tara Smith (alto sax) was equally arresting in her solos. Finally, the senior band showed its versatility in repertoire which included pieces by Bach (Prelude and Fugue in D minor), Jay ChaHowey (Spanish Fever), and Warren Barker (Selections from 'Les Miserables'). The rendition of *Spanish Fever* was definitely the best of the evening, particularly because of the percussion work by Anand Janack and Jean Joanette. Then again, pinpointing any single piece is irrelevant since all of them were performed to perfection.

Senior band members are now preparing themselves for their trip to Austria. They leave Friday afternoon for Toronto, where they will take their flight for Europe. The event is part of an exchange with Austrian students who will visit Glengarry in June.

For the second year, Richard Moore's World Issues Geography class has raised a substantial amount of funds for hunger relief in Third World Nations. Two weeks ago, close to 30 students took part in World Vision's 30 Hour Famine program. By missing only three meals, Glengarry students got a chance to experience what millions of people go through on a daily basis. Students who participated in the event were encouraged to acquire adequate sponsoring and educate others about the plight of the needy in such countries as Ethiopia, Thailand, and Bangladesh. Last year, students from GDHS raised $2,393. According to Mr. Moore, the estimate for this year's fundraiser is slightly higher; he projects a total count of $2,500. The Canada-wide contribution from the event is expected to raise about $2 million.

And congratulations to the GDHS students who took part in last Friday's annual city-wide air band competition, held at the Cornwall Civic Complex. Not only did GDHS win first prize (for ''Kiss the Girl'' from the Little Mermaid) for best overall production, the win itself proved to be a pleasant surprise, considering that students were up against heavier rock n' roll numbers. Who would have thought Disney would win out over hard rock? Teamwork and dedication are undoubtedly volatile ingredients which make GDHS students winners against all odds.

Community Nursing Home honors volunteers

Community Nursing Home, Alexandria took part in a national celebration of the efforts of volunteers.

National Volunteer Week is established as the highlight of the year to publicly honor and thank community volunteers for the major role they play in improving the quality of life for individuals.

At Community Nursing Home, there are 57 volunteers who work with the residents in programs such as pastoral care, friendly visiting outings, bingos and crafts.

The volunteers bring the community into the home and add greatly to the quality of life of the residents.

On April 30, a volunteer appreciation dinner was held. Over 35 volunteers attended the banquet.

They were presented with certificates of five, 10 and 15 years of volunteering along with a company bookmark and a volunteer pen.

Pauline Ashton, Region II Representative for the Ontario Nursing Home Volunteer Association was guest speaker.

Receiving her 15-year certificate was Lucille Poirier.

Farmers busy in area fields

St. Elmo
by W. MacKinnon
527-2348



Neighbors and friends of the St. Elmo community express sincere sympathy to Lorraine Villeneuve and her son Pierre on the loss by death of her husband James, this past week; with sincere sympathy also to James' brothers and his sister Audette and their families in the loss of a beloved member of their family.

* * *

We welcome to the St. Elmo community Xavier Schol of Switzerland who arrived in the community this past week for an extended visit with his son Martin and Mrs. Schol on their farm west of St. Elmo.

* * *

The farmers of the area have been very busy these past 10 days cultivating fields and planting the season's crops. With continuing good weather for another week or more the spring planting will be quite well completed with hopes for a good harvest this summer and fall.



SUSIE'S HAIR STUDIO
(Family Hair Care)
MAY SPECIAL
Haircuts ..... $1 OFF
TUESDAYS are KIDS DAY
Shampoo, cut, blow style .....
Perms, 12 and under .....
WEDNESDAYS are SENIORS DAY
Women's Hair Cuts ..... $7 Men's Haircuts $5
Shampoo, cut, blow styles . $12 Perms $35
HOURS: Tues. to Fri. 9-5; Sat. 9-2; Closed Sundays and Mondays
41 Main St. S. (in Hope Bldg.) For appointment 525-5033

Victoria Day Weekend Tea
at
ROMANTIX
MAY 16, 17 and 18
from 10:00 a.m. to 5:00 p.m.
Natural tea, herb teas, cold homemade juices and an array of sandwiches and goodies.



We are opening to introduce Romantix to the public. Ready to take your dinner reservations. Our menus will be posted for viewing.

Also our B & B is ready for weary travelers or family and friends who may be visiting Vankleek Hill or just passing through our area.

ROMANTIX
B & B
AND PRIVATE DINING PARLOR
134 Newton Rd.
Vankleek Hill
678-3276
19-2p

Join Your East Ontario • West Quebec Chevrolet • Geo • Oldsmobile Dealers During

GEO FUN RAISING DRIVE

It's The Biggest Fun Raiser On 4 Wheels.



Geo Metro Hatchback Coupe

City: 5.6 L/100 km (50 mpg)
Highway: 4.5 L/100 km (63 mpg)†

$7,740*
(Includes $500 GM Cash Back)

Ask your dealer about $750 cash back available for eligible college graduates.

Includes: Electronic fuel injection • 5-speed manual transmission with overdrive • 4-wheel independent suspension • Folding rear seats

GET TO KNOW Geo

• Loads of cargo/passenger space • All season steel belted radials • Power front disc brakes • Rear window defogger • And many more standard features.

Geo Raises The Fun Without The Hair Raising Prices. For A Limited Time At Your East Ontario • West Quebec Chevrolet • Geo • Oldsmobile Dealers.

CHEVROLET • GEO • OLDSMOBILE THE ROAD TO VALUE

The Cash Back offers may not be combined with any other offer except the College Graduate Program. Offer applies to 1992 new, unused, or demonstrator models purchased from dealer inventory. Offer valid for a limited time starting from April 8, 1992 or while quantities last and applies to retail deliveries only. GST is included in Cash Back offer. See Dealer for details. Prices for vehicle equipped as described. Freight, licence, insurance, GST and other applicable taxes not included. Dealer order may be necessary. Dealer may sell for less. See Dealer for details. Vehicle may not be exactly as shown. *Based on Transport Canada approved test methods. Rating based on engine with 5-speed manual transmission. Your actual fuel consumption may vary.

NO MORE CHIMNEY.... CENTRAL AIR CONDITIONING TOO!



With Our High-Efficiency Sidewall Venting Furnaces
DENIS JOANETTE
525-4915
For more information
20-3c

Good Value Home Insurance

We provide complete protection for your home, apartment or condominium from loss due to fire, theft, vandalism and other perils.
As the largest Canadian-owned multi-line insurer, we offer a wide range of insurance products and financial services through our 350 offices nationwide.

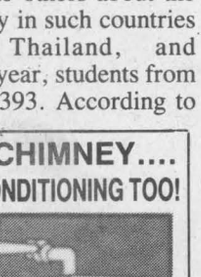

Good Value From People You Can Trust™
Frederick Lercux
Apple Hill
527-5672
the co-operators
Insurance/Financial Services
LIFE • RRSPs • HOME • AUTO • FARM • BUSINESS • GROUP TRAVEL



Christine Villeneuve of the junior Gaels puts some pressure on the La Citadelle goaltender during last Wednesday's game. Glengarry won easily 5-0. Staff photo — J. L. Lefebvre

Soccer Gaels keep on rolling

The Glengarry junior girls soccer team extended their winning streak to five games last Wednesday in Cornwall with a 5-0 victory over La Citadelle.

The win allows the Gaels to sit comfortably atop the "AA" junior standings. Glengarry has a six-point cushion over both St.Lawrence and St.Joseph's.

In the win over the Patriotes, Lisa Poirier continued her offensive surge with a pair of goals for the Gaels, giving the Glengarry forward a total of seven for the year.

Julie Aube netted her fourth of the campaign, while Julie Vander Byl and Lynn Bedard each scored their first.

Laura Urquhart was in goal for yet another Glengarry shutout, and the Gaels have yet to allow a goal this season.

The juniors will take on Tagwi and Char-Lan today in Avonmore.



Lisa Poirier continues to lead the Glengarry junior Gaels offensively so far this season. Poirier scored twice vs. La Citadelle and now has seven goals on the year.

Staff photo — J. L. Lefebvre

Seniors beat Pats too

The senior Gaels also improved their record to 5-0 by shutting out La Citadelle 3-0.

Glengarry capitalized on some La Citadelle miscues as the first two Gael goals went in on mishandled balls by the Patriotes netminder in the first half.

Glengarry iced the game with another goal in the second half.

Carolyn Cameron, Cynthia Wilson and Lisa MacDonald took care of the Gaels' offence while Sophie Seguin again prevented enemy shooters from putting the ball in the Glengarry goal.

The seniors have now outscored their opponents 18-0 in five games so far this season.

Glengarry will challenge Char-Lan, their cross-county rivals, and Tagwi in action today.

Char-Lan ready for SDG meet

A total of 42 athletes, combining for 113 entries, will make up the Char-Lan team at the Stormont, Dundas and Glengarry track and field competition at St.Lawrence High School tomorrow.

The midget boys team will be the largest team, with a total of 15 athletes in 35 events. The junior boys will have nine competitors in 27 events while the senior boys, midget girls and senior girls will each have six entrants.

Noteable by its absence is the junior girls team, which has been scrapped because of a lack of competitors.

The school has a number of quality athletes in the junior girls category, but all of the prospective candidates for the track and field squad were forced to pass up the SDG meet because of heavy involvement in other sports throughout the year, including soccer which is currently in progress.

Here is how the rest of the team shapes up:

Midget boys

Mike Irwin (triple jump, discus, long jump), David Small (long jump, 100m, 200m, 4x100m), Jason Struthers (100m, 4x100m), Adam Blackadder (3000m, 800m, pole vault), Chris Hope (discus, shot put).

Shawn Fields (1500m, 4x100m), Mark Harps (pole vault, high jump, 400m hurdles), Chris Lumley (triple jump, javelin), Derek Abrams (400m hurdles, 400m, 3000m), Jeff Proctor (javelin, shot put, 4x100m).

Don Proctor (high jump, 400m hurdles, 4x100m), Joey Groleau (100m hurdles, 400m, 4x100m), Andrew Beaudin (200m, 100m hurdles, 4x100m), Justin Hawksby (1500m, steeple chase), Jacin Lapointe (800m, 400m, 4x100m).

Junior boys

John Racine (400m, 800m, 100m, 4x100m), Terry O'Farrell (pole vault, triple jump, high jump), Neil Emberg (discus, shot put, javelin), Ines Fraser (high jump, long jump), Garry Benson (800m, 100m, shot put, 4x100m).

Kelly Atchison (200m, long jump), James Doonan (200m, javelin, 400m, 4x100m), Scott Giroux (triple jump, long jump, 110m hurdles, 4x100m), Greg MacDonald (3000m, 1500m, 400m hurdles, steeple chase).

Senior boys

Sean Anderson (javelin, discus, shot put), Craig Montgomery (triple jump, high jump, long jump), Jeff MacDonell (triple jump, pole vault, long jump), Rob Smith (pole vault, 100m), Joey Cline (400m, 800m), Greg Runions (javelin, discus, shot put).

Midget girls

Melinda Main (100m, long jump, high jump, 4x400m), Kathleen St.Germain (400m, shot put, 800m), Shannon MacLeod (200m, shot put, javelin), Lana Jarvo (80m hurdles, 100m, 400m, 4x400m), Natasha Lapointe (80m hurdles, 200m, discus, 4x400m), Melynda Kainberger (high jump, javelin, long jump, 4x400m).

Senior girls

Kim Landriault (100m, 200m, 4x100m), Melanie Beaudin (discus, shot put, javelin), Sharon Huizinga (discus, shot put), Sharon Wood (400m, 400m hurdles, 4x100m), Karen Arnott (triple jump, long jump, high jump, 4x100m), Julie MacDonald (triple jump, 100m, 200m, 4x100m).

The meet is being co-hosted by Char-Lan and Glengarry, but will be held at SLHS because of the quality of the facilities at that school.

Records fall at Glengarry event

After warming up at last week's intramural competition, Glengarry will be sending 54 athletes to the SDG track and field championship in Cornwall tomorrow.

Eight school records fell at last week's tune-up event.

Natalie Jeaurond, the overall winner in the midget girls category, beat the old time in the 300m hurdles, clocking in at one minute, 00.57 seconds, while Michel Jeaurond bested the previous record in the 110m hurdles at 16.14.

Patrick Cadieux, the top overall finisher in the junior boys category, heaved the javelin 45.28m to set a new mark, while Normand Jeaurond equalled the record time of 2:18.03 in the 800m event.

The 4x100m relay team also established a record in junior boys competition.

On the midget boys side, overall winner James Addison turned in a record time of 12.13 seconds in the 100m. Eric Lavigne blazed the 300m hurdle track in a time of 52.18 and Alain Decoste made an all-time best jump of 1.6 metres.

No records were set in the junior girls category, which was won by Shane Tuppert. Marc Hammond and Carl Winter shared top spot in the senior boys category.

Glengarry has no senior girls on this year's team.

Here is a complete listing of the 1992 Glengarry track and field team (individual events entered not available):

Midget girls: Lisa Dragone, Natalie Jeaurond, Lianne Major, Anne McCuaig, Wanda McDonell, Silvia Stadelmann and Veronique Vaillant.

Junior girls: Martine Chenier, Christa Debenedetti, Jennifer Goulet, Lori Keeler, Ginette Poirier, Lisa Poulin, Nathalie Therrien, Shane Tuppert, Angele Viau, Lynn D. Villeneuve.

Midget boys: James Addison, Toni Boos, Remi Cardinal, Alain Decoste, Christian Diotte, Shaun Elliot, Eric Lavigne, Michael MacDonald, Ron McPherson, Chad McRae, Patrick O'Byrne, Stephane Pare and Greg Westley.

Junior boys: Marc-Andre Bergevin, Dustin Bleile, Patrick Cadieux, Eric Hamelin, Patrick Janssens, Normand Jeaurond, Roch Jeaurond, Joey Ladouceur, Mathias Mader, Dan Piche, Jason Roach, Richard Rudolph, Martin Stadelmann, Billy Tuppert and Francois Viau.

Senior boys: Kailash Cappuccino, Donald Glaude, Martin Hagen, Marc Hammond, Michel Jeaurond, Michel Lajoie, Chris Poirier, Shyldon Safruk and Carl Winter.

GSL Hearts senior division ready to go

The Glengarry Soccer League's senior men's division is all set to go for its inaugural season of play.

A total of four teams; Heart of Kirk Hill, Heart of Glen Nevis, Heart of Dunvegan and Heart of Glengarry, will compete in the new Hearts Senior division starting on Monday, May 25.

Prior to the beginning of the regular season, the team will play a tune-up contest at the Maxville Fair Grounds on Sunday, May 17. Kirk Hill will play Glen Nevis at 1:30 p.m. while Glengarry will challenge Dunvegan.

All players who have registered for the league will be contacted in the near future. Any person still interested in joining, regardless of skill level, should present himself in Maxville on May 17.

Each club is expected to have 15 to 17 players.

Caisse Pop comes out swinging for 1992

Caisse Populaire, the defending Ladies Softball League champions, pickep up the 1992 season where they left off last year, pounding Sultan Drugs for a 23- 8 victory at Alexandria Island Park last Wednesday.

Caisse Pop pounded out 24 hits along the way to the easy win, with six different batters getting three apiece.

Sylvie Menard drove in five runs and scored three to be one of many offensive stars for the winners. Alanna Depratto knocked in four runs while Carol Oetelaar and Chantal Legault batted in three each.

Depratto, Roxanne Hurtubise and Brigitte Legault each crossed the plate three times.

Dominique Duperron and Julie Montpetit each scored twice for Sultan Drugs. Raymonde Menard and Brigitte Lobb had a run scored and an RBI.

The other Wednesday game wasn't much closer as Art Benton scored five runs in the first on the way to a 14-3 win.

Pam McCullough knocked in three runs for Benton while Marj Massie scored three.

Joan Filion and Helene Brossoit each had two RBIs and Filion, Barb Benton, Karen MacDonald and Colleen Benton all scored twice.

Tuesday games

Trish Hamilton and Jeannine Lalonde each drove in two runs to lead IGA to a 12-5 win over Roy's Garage on Tuesday. Nicole Lauzon, Manon Carriere, Claudette Poulter and Josee Desormeaux also had RBIs for the winners.

Carriere, Julie Bissonnette, Locelyne Menard and Nathalie Paquette scored two runs each.

Glenys Bartlett knocked in a pair for Roy's while Carrie Fusee and Tracey Buchanan scored twice.

ABS 9 Champs 3

ABS exploded for seven runs in the first inning and never looked on the way to a 9-3 victory over Champions Roadhouse.

Shauna Cameron batted in two runs for ABS, with single RBIs going to Francine Lajoie, Carole Deguire, Valerie Jean-Louis, Nathalie Dupelle, Joanne Lavigueur, Sylvie Boisvenue and Diane Lalonde.

Blowouts abound on opening night

The Alexandria Men's Ball Hockey League got underway last Wednesday with a a full slate of games and a revamped line-up of teams.

A total of four teams from last season, including league champions Roy's, have either dropped out of the loop or taken on a new name.

For those of you scoring at home, delete Baribeau from your list and add new entry Vita-Gibb.

In addition, the following squads have changed monikers; Roy's (Marc's Canteen), IGA (Glengarry Honda) and Monkland (Champions Roadhouse).

Jake at Work, Titley's, Mc-Mac Tents and the Greenfield Wings all return from last season.

Marc's Canteen 11 Greenfield 0

The defending champions cruised to a 11-0 win in their season-opener, and were led offensively by Jean Lauzon, who had three goals, and Mark Titley who had a pair.

Leonard Seguin, Steve Harps, Grant Crack, Leo Seguin, Mike Sabourin and Marc Sauve also found the net for the winners, while Canteen goalie Guy Quesnel kept the Wings off the scoresheet.

Glengarry Honda 12 Vita-Gibb 2

Claude Gallant, Stephane Landriault and Dominic St-Denis helped Honda give the league's newest entry a rude welcome as they each scored twice in a 12-2 win.

Yves Joanette, Randy Gebbie, Michel Seguin, Stephane Gareau, Richard Willard and Martin Levert all added singles for Honda.

Shawn McRae and Francois Ouellette replied for Vita-Gibb.

Jake at Work 5 Mc-Mac Tents 3

In the night's closest and most interesting contest, Jake's rallied from a 3-1 third-period deficit to defeat Mc-Mac Tents 5-3.

Blake Hambleton and Roch Sabourin each netted a pair of goals for Jake's, with Stephan Nadeau getting the other.

Wally McDonell connected twice for Mc-Mac while Phil Poitras tallied once.

Champions 4 Titley's 0

Serge Gendron recorded the hat trick and Edmond Cholette provided shutout goaltending as Champions blanked Titley's 4-0.

Rene Robichaud was the other Champions player to make the scoresheet.

The Magical Misery Tour of memories in the making

Adams divisional parade on streets of Boston caps weekend getaway to Massachussetts hockey shrine

Sports scripts

By J.L. Lefebvre



First of all, let me apologize for the fact that this column will ramble on about a personal experience rather than giving some sort of insight on a sports personality or issue in Glengarry County.

But the first rule of column writing says that you write about things you feel strongly about, and right now this reporter can't think of anything but his four-day getaway to Boston this past weekend.

There were eight of us (all from Glengarry) piled into a van on Thursday morning when we started our sojourn to Beantown.

I'd only met one of the other seven guys before, so the first part of the trip was spent trying to memorize names. I knew Brian, a Habs fan like me, had to be a pretty clever fellow, but I wasn't so sure about the other six, all card-carrying members of the group that's currently seeking sainthood for Bobby Orr (St.Robert-de-Slapshot).

As a first-timer on this annual trip, I paid close attention to the stories being told by the others, most of whom had gone to Boston at least once before, with some making their fifth trip.

By the time we reached the state of Vermont, I was beginning to wonder if we were going to Massachussetts or the Twilight Zone, judging from some of the war stories I was hearing. Can that many strange things happen to one group of individuals?

Even though most of the group members were Bruins fans, the tales painted less than a flattering picture of Bostonians. My first hint that we weren't exactly going to Disneyworld was when one of the guys suggested that I leave my Canadiens' hat in the hotel room instead of taking it to the game.

Still, I was very excited about attending my first ever playoff game, and at historic Boston Garden no less.

From the outside, the Garden looks like a 1930's warehouse. Once you've passed through the gate, you go up through a series of halls, ramps and stairs, without once getting a look at the ice surface.

While making the walk, it's easy to imagine what it was like when guys like Eddie Shore, Woody Dumart, Sugar Jim Henry, Johnny Bucyk and Phil Esposito wore the Boston colors because the place probably hasn't changed too much over the years.

In fact, I'm convinced that a lot of the concession food and drink must date back to at least the Dit Clapper era.

Finally, we reach the balcony level where our seats are located, and after rounding a wall, there It was.

The Boston Garden.

It was exactly as I had remembered seeing it for years on television, yet it was different in a way too. I felt a tingly feeling as I looked up and saw a sea of gold and green banners which paid tribute to the Bruins and Celtics greatness of the past.

Orr. Esposito. Schmidt. Shore. Cousy. Havlicek. Russell.

Their names or numbers on a few feet of material occupied only a miniscule portion of the building, but their legend and the memories they inspired probably couldn't be contained in all of New England.

The whole scene was a thrilling one, even for a guy who wouldn't cheer for the Bruins or Celtics if they were the last teams on the planet. (Actually, after listening to zealous Bostonians for four days, there was a time this weekend when I almost believed the B's and the Celts *were* the only teams in existence).

Similarly, even though I'm as proud a Canadian as you could hope to find this side of Don Cherry, I couldn't help but get goose bumps when the crowd roared during the Star-Spangled Banner.

As it turned out, it was a good thing there was a lot of atmosphere to soak in because the hockey was dreadful, especially for a Canadiens fan.

As Pele Douris scored an empty-net goal to seal Montreal's coffin in the fourth game on Saturday, there was nothing for a Habs fan to do except watch in silence as brooms rained down from every corner of the Gah-den.

The impromptu division-winners parade in the street after the game didn't help one's frame of mind much either.

The Canadiens' season was over and for a few minutes, I felt as empty as Chris Nilan's head.

Fortunately, I always think things over before doing anything stupid, unlike Brian Skrudland, and refrained from starting a "1972" chant (the last time the Bruins won the Stanley Cup) or grabbing the tin foil Stanley Cup one fellow was lugging around and using it to crown the guy in the Ken Linseman jersey.

But a short while later, my spirits picked up despite the results on the ice, and I came to the shocking realization that I'd had a great time. Go figure.

I want to thank my travelling companions for letting me tag along, and to them I say two things: Let's do it all again next year and let's add a side trip to the Adams divisional parade . . . on St.Catherine's Street.

M&D Sports wins big as Quesnel goes deep

M and D Sports batters tattooed Legion pitching for 12 runs in the last two innings en route to a 20-5 victory on the opening night of the Alexandria Men's Softball League season.

Bob Quesnel earned the victory on the mound and knocked in seven runs in the game, including a pair of three-run homers.

Phillippe Collin drove in three runs while every player in the M and D lineup scored at least two runs. Quesnel and Daniel Menard each crossed the plate three times.

Sylvain Lavigne, Albert Durocher and Donald Dashney drove in runs for Legion. Durocher also scored twice.

Honda wins opener

Alexandria Honda, last year's first-place team, got a two-run homer by Guy Quesnel and shutout pitching over the final five innings from Serge Bellefeuille as they beat Chico and Jo Trophies 12-5.

Quesnel had a total of three RBIs on the game, as did Guy Poirier.

Roch Cholette, Guy Quesnel, Gaetan Cuerrier, Jean Lefebvre and Eric Hurtubise each scored twice for Honda.

Eric Lalonde drove in two runs for Chico and Jo. Richard Decoste was the only other Chico player with an RBI.

Park games

Abattoire North Lancaster capped off a 22-1 romp over Stephane Lavigne's club with a wild 13-run seventh inning that saw 19 batters come to the plate.

Stephane Pilon drove in four runs (including a three-run homer) in a winning cause while teammates Gilles Pilon and Marc-Andre Prieur had three RBIs each. Patrick Menard knocked in two more.

Prieur scored four runs and Mario Dumont, Eddy McDonald and Andre Larocque crossed the plate three times.

Eric Hamelin scored the only run for Lavigne.

B and B doubles Moulding

B and B Market used a four-run first inning to propel themselves to a 6-3 victory over Alexandria Moulding.

A two-run double by Norm Menard was the key blow of the opening frame for the winning team. Serge St-Louis, Dan Levert and Alex Duperron also drove in runs.

Marc Hurtubise drove in a pair for Moulding while Dean Seguin had the other RBI.

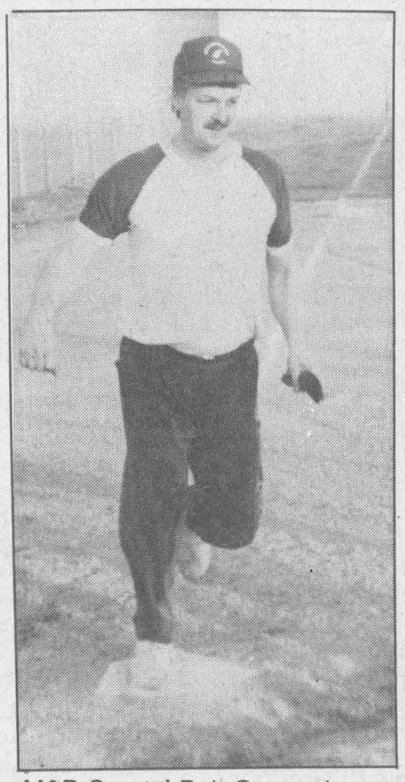



M&D Sports' Bob Quesnel crosses the plate after hitting the first of his three run homers (left). André Larocque of Abattoire North Lancaster (right) scored three runs in a win at Island Park.

C-L juniors continue to win squeakers

The Char-Lan junior girls Crusaders soccer team remained unbeaten last Wednesday in Avonmore with a 1-0 win over Tagwi, upping their SDG league record to 4-0.

The loss drops Tagwi's record to 0-3-1.

Katharine MacLachlan scored again for the juniors, her sixth goal of the season. MacLachlan has scored all but one of Char-Lan's goals so far this season.

Angela Smith registered her second shutout of the season for the Crusades in the win.

The victory was Char-Lan's third by a one-goal margin this year, with the only larger spread coming in a 3-1 win against La Citadelle.

Seniors rebound

The senior Crusaders bounced back from a loss to La Citadelle last week to defeat the Warriors 3-1 in a game also played last Wednesday at Tagwi.

Julie MacDonald, Chery Proctor and Cindy Rose netted goals for Char-Lan, who are now 4-1. Tagwi falls below .500 to 2-3.



League champions

Columbia won the 1991-92 Char-Lan minor broomball title. Team members are (front row) Alain Seguin, Charlie Kinloch, Gabriel Marion, Ryan Maluarno, Robert Seguin, Denis Pilon (back) Garry Benson, Chris Hope, Christine Sloan and Corey Valade. Absent is Annie McDougall.

Glengarry County Bridge Results

Alexandria Bridge Club

North-South

1. Grace Leroux and Carmel Rochon. 2. Frances Conolly and Lila Mogelon. 3. Maurice Lagroix and Isabel Quail.

East-West

1. Julie Lafleur and Rannie MacLeod. 2. Nana Canavan and Sheila Pickett. 3. Dorothy Burnett and Norah Ruth.

Williamstown Bridge Club

North-South

1. Maurice Lagroix and Isabel Larocque. 2. Marcel Baumet and Isabel Quail. 3. Marion McCuaig and Penny McLeod.

East-West

1. Norm and Betty Campbell. 2. Albert MacDonald and Alpheda Major. 3. Garry O'Connell and Hanz Schulz.



"Let me help you with your financial needs."

- Financial Planning
- Life Insurance
- Disability Income
- Annuities and RRIFs
- RRSPs
- GICs and Savings Plans
- Employee Benefits

Frank St. Pierre
525-3275
Licensed with Mutual Life of Canada

The Mutual Group
Facing Tomorrow Together
20-1c

GLENGARRY GOLF AND COUNTRY CLUB LTD.

ATTENTION GOLFERS

THANK YOU GLENGARRY

In appreciation of your ongoing support of Glengarry Golf & Country Club in Alexandria.
We are pleased to announce Glengarry week, where all Glengarry residents play
18 HOLES FOR $10
GST included from Tuesday, May 19, 1992 to Friday, May 22, 1992

Tel. 1-800-461-GOLF
or
525-2912 for T-OFF RESERVATION



CUSTOM PRINTING



Photocopy and Printing Service
See us for all your needs
Business Cards, Flyers, Letterhead, Envelopes, etc.
Packaging and Shipping
We're fully equipped and well experienced in packaging and shipping even the most difficult and delicate goods
See What We Can Do For You!
THE GLASS PLACE
215 Military Rd. North
(Former OPP Bldg.)
Lancaster, Ont.
347-1428
15-7c

FOUR-WHEEL DEALS FOR YOU



TRX300 FOURTRAX 4 x 4
Front & Rear Racks, Hitch, Reverse, Shaft Drive
M.S.L. $5,899.00
$5,395

ATTENTION FARMERS! You may now claim 8% PROV. SALES TAX EXEMPTION ON ABOVE

HONDA
Come ride with us.
SHEPHERD MOTORS LTD.
83 Main N., Alexandria 525-1402
20-1c



24 HOUR TOWING
525-1480
After hours, weekends and holidays
525-1105
CHEV-OLDS TITLEY ALEXANDRIA, ONT.

IT'S A DUCK RACE



FUN NIGHT
Saturday, May 16
Join The Fun — Tricycle Races, Beer Cap Toss, Duck Dunking, Duck Racing and More
PRIZES — PRIZES — PRIZES
All proceeds to the Heart and Stroke Foundation
Music by C.D. STREET
Events Start at 8:30
ED'S PLACE
North Lancaster 347-7363
20-1c

MARATHON BINGO
GLENGARRY SPORTS PALACE
Macdonald Blvd., Alexandria, Ont.
Sponsored by
ALEXANDRIA FIGURE SKATING CLUB
FRIDAY, MAY 29
8 p.m.
ADM.: $30, includes 12 cards
60 GAMES at $100
2 GAMES at $1,000
12 SPECIALS 50/50 (max. $450)
1 BONANZA 50/50 (max. $1,000)
EXTRA REGULAR CARDS
6 cards for $8 — 12 cards for $15
SPECIALS
6 cards $12 — 12 cards $24
20-2c
Free Lunch at Midnight — Free Coffee

SPORTS CALENDAR

SPORTS PERSONALITY OF THE WEEK

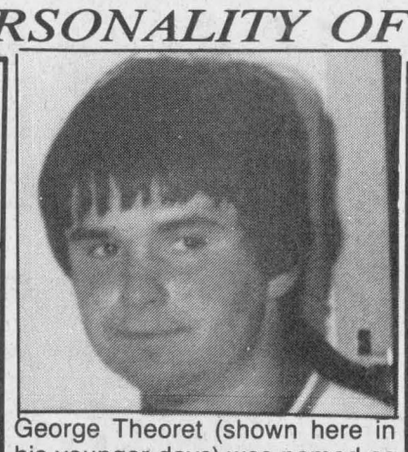

George Theoret (shown here in his younger days) was named as the top goaltender of the Cornwall Indoor Soccer League at the league awards banquet last Tuesday. The Priest's Mill netminder led the offence-happy league in goals against average, allowing under 2.5 goals per game.

HIGH SCHOOLS
Girls soccer
Wednesday, May 13
Char-Lan, Glengarry, GVSS at Tagwi
Friday, May 15
Char-Lan vs. St.Joe's and SLHS (at GVSS)
Tuesday, May 19
CCVS, St.Joe's at Glengarry
TRACK AND FIELD
SDG Championship
Thursday, May 14
at St.Lawrence
* * *
BALL HOCKEY
Wednesday, May 13
Glengarry Sports Palace
Canteen vs. Champions (7 p.m.)
Jake's vs. Vita-Gibb (8 p.m.)
Titley's vs. Wings (9 p.m.)
Honda vs. Mc-Mac Tents (10 p.m.)

PHARMACIE GLENGARRY PHARMACY
Safwat Milad Pharmacist
Your Family Pharmacy
440 Main St. S. 525-3882

DOIRON AUTO INC.
See us for all your car parts and light duty trucks
R.R.#4, Alexandria, Ont.
613-525-2791 1-800-267-9138

BMR
MENARD LUMBER
Beside Bowling
296 Main St. S. Tel. 525-4723

TELEVISIONS STEREOS TOWERS ANTENNAS ROTORS ETC
With 23 Years Experience
Ladouceur Electronic Service
(Located at Marcel TV Furniture Ltd)
(613) 525-3695

WILFRID MAJOR
Feed Service
North Lancaster
347-3211 or 347-3919

GLENGARRY AGGREGATES & CONCRETE
We do our level best
Green Valley 525-1750

MASSON INSURANCE BROKERS LIMITED
All types of Insurance For Your Needs
8 St. George St. W.
525-1836

OUELLEX HOLDINGS INC.
CLAUDE OUELLETTE
Alexandria - 525-2132

M&D BOISVENUE SPORTS
MICHEL & DIANE BOISVENUE
COMPLETE LINE OF SPORTING GOODS
ALEXANDRIA, ONT.
55 MAIN ST. S. TEL: 525-3688

CLUB LOEB IGA
Main St. S. Alexandria

CHEV OLDS TITLEY
Highway 34 South, Alexandria
525-1480 or 347-2436

Always a great deal with a great deal of service
MAC'S MARINA
•Boat & Motor Rentals
•Boat Housing & Berth Rentals
•Complete Marina Service
South Lancaster, Ontario
MERCURY OUTBOARDS
Let The Legend Move You
347-2788

THE PRESIDENT'S TRIPLE CROWN
YOUR TRIPLE CROWN WINNING DEALER
Roy's
PONTIAC BUICK Cadillac GMC Trucks
GREEN VALLEY, ONT. *We treat you Royally* 525-2300



Men's winner were (front row) Walter Barton, Andre Major, Gerry Deguire, Keith MacLeod, Ralph Lunn, Jim Poulton (back) Gordon Lafave, Peter Gibbs, Brian Clinton, Don Darling, Lorne Lawson, Charles Anderson, Al Cameron and Ian McKay.



The women's winners at the Alexandria Curling Club awards banquet held earlier this month were (front) Doris Sauve, Brenda Larocque, Joy Clinton, Jeanette Crevier, Flora Poulton, Phoebe Hay (back) Sandra Lawson, Pauline Gibbs, Sharon Gibbs, Barbara Darling, Janice MacDonald, Mitzi Howes, Mora Cunning and Joan Ryan.



Mixed team winners are (front) Gerry Deguire, Walter Barton, Paul Sauve (back) Phoebe Hay, Janice MacDonald, David Filion, Therese Menard and Rae MacDonald.

Curling season ends with awards

Women's division: The Alexandria Business People's Trophy was presented to Joan Ryan, Cecile Simpson, Mary Van Loon and Brenda Larocque while the Habitat Trophy went to Sandra Lawson, Flora Poulton, Cleanne Benoit and Doris Sauve.

The Challenge Trophy was won by the team of Janice MacDonald, Joy Clinton, Mitzi Howes and Helen Baxter while the Menard Memorial was claimed by Bernice McDonald, Sharon Gibbs and Doris Sauve.

Bernice McDonald also skipped the Feliatrault Memorial Trophy winning team of Pauline Gibbs, Helen MacLeod and Marion McGillivray.

Joan Ryan, meanwhile, skipped two other award winning rinks, leading Jeanette Crevier, Barbara Stackhouse and Doris Sauve to the President's Prize and Barbara Darling, Cleanne Benoit and Colleen Shepherd to the Charlottenburgh Trophy.

Phoebe Hay's team of Pauline Gibbs, Mora Cunning and Barbara Belanger won the Ryax Armature Trophy.

Men's division: The Town of Alexandria Trophy went to the team of Lorne Lawson, Peter Gibbs, Ray MacGillivray and Andre Major while Gerry Deguire skipped Jim Poulton, Ralph Lunn and Walter Barton to the President's Prize.

The Founder's Trophy was captured Brian Clinton, Peter Gibbs, Norm Seguin and Rodney Fraser and the Corby's Trophy went to Gerry Deguire, Don Darling, Rodney Fraser and Keith MacLeod.

The London Winery Trophy was won by the team of Gord Lafave, Don Darling, Marc Bigras and Sean McCormick.

Mixed division: The Alexandria Business People's Trophy went to Paul Sauve, David Filion, Mary Van Loon and Walter Barton while Gerry Deguire, Janice MacDonald, Mary Van Loon, Leo Michaud and Sheila Olson won the Lancaster Township Trophy.

The IGA Trophy was taken by Paul Sauve, Janice MacLennan, Marc Bigras and Marion MacGillivray and Rae MacDonald, Phoebe Hay, Lawrence Simpson and Therese Menard took the Joe Roy Memorial.

Ladies' ball hockey gets underway

The opening week of the Alexandria Ladies' Ball Hockey League featured a string of low scores, a pair of shutout victories by the Seaway Express and two losses by defending champions Tapis Richard.

There was a total of only seven goals scored in the week's four games as the five-team league got underway.

Thursday games

Karen MacDonald scored the only goal as Seaway edged defending league titleists Tapis Richard. Sue Villeneuve recorded the shuout, while Tapis lost for the second time in as many games.

Goals were also at a premium in the night's other game as Glengarry Pharmacy and M and D Sports played to a 1-1 tie.

Wendy Hay scored for M and D while Lynn Racine responded for Pharmacy.

Monday games

SunLife got a goal from Wendi Lawson in the final minute of the game to upset Tapis Richard 1-0. In the other game, Sue Villeneuve had a shutout as Seaway blanked Glengarry Pharmacy 3-0.

GOLF SPECIALS

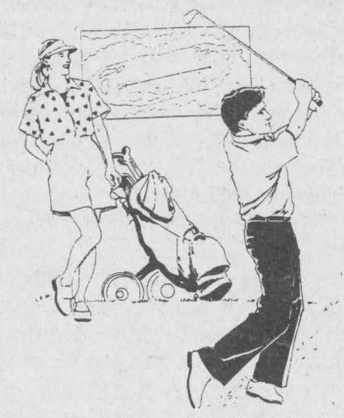

WILSON 11 piece GOLF SET
Pro-Staff Model
Reg. $399.95
ONLY $339
Men's Right or Left
Ladies' Right

PRO-STAFF Golf Balls (15) $27.95

WILSON Golf Carts Reg. $109.95 Only $94.50

ALL GOLF BAGS 20% OFF

ONLY AT
SHEPHERD'S
83 Main N., Alexandria 525-1402

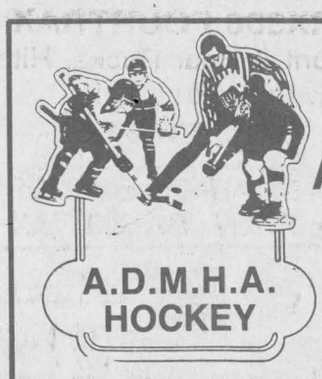

WANTED
A.D.M.H.A. is seeking for
QUALIFIED COACHES
MANAGERS AND TRAINERS
FOR THE
1992-1993 SEASON
A.D.M.H.A. HOCKEY
for Travelling and House League Teams
Specify positions and divisions
DEADLINE — MONDAY, MAY 18/92
Send applications to: Marc A. Leblanc
RR4, G.B. 152, Alexandria, Ont. K0C 1A0 19-2c

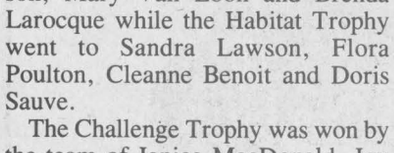

ALL OCCASIONS
LIMO
TOUTES OCCASIONS
Now Taking Bookings
- Graduations
- Weddings
- Airport Service
- Special Occasions

Very Reasonable Rates
347-1494
938-8511 18-4c

VKH Vankleek Hill LIVESTOCK Exchange Ltd

MARKET REPORT
May 12, 1992

Good Calves, $1.30-$1.87/lb.
High Sellers: $2.02
Don Carkner, Vankleek Hill

Cows, 42¢-56 3/4¢
High Seller: 57 1/2¢
Rodney Greer, St. Lazare
Eldon Rutherford, Vankleek Hill

Beef Cows, 57¢-64¢
High Seller:
Peter Stiener, St. Andrews East

Bulls, 58¢-61 1/2¢
High Seller: 62 1/2¢
Peter McSweyn, Dalkeith

Stockers, 400-600 lbs., 75¢-94¢
High Seller: 96¢
Michael Thomas, Calumet
Casey Van Drunen, Dunvegan

Sows, 27 1/2¢-29 1/2¢
High Seller: 31¢
Dan Koggle, Bainsville

Both cows and calves remained high again this week.

'92 OPENING SPECIALS
INGROUND POOLS

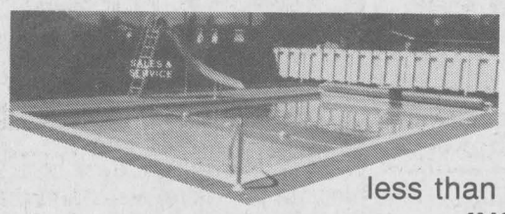

16' x 32' all equipped 6" PVC all around
less than $10000 INSTALLED

FREE with every complete above ground pool

SOLAR BLANKET and ROLLER

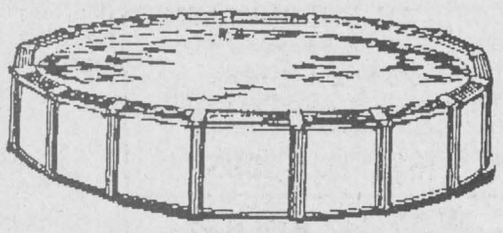

10% off ALL TOYS, GAMES & PATIO ACCESSORIES (ONLY UNTIL MAY 18/92)

FRI., SAT. & SUN. - MAY 15 TO 17
FRIDAY 9-9; SATURDAY 9-5; SUNDAY 12-5
FREE COFFEE & DONUTS
GREEN VALLEY SWIMMING POOLS
André Lalonde, Pres.
Hwy. 34 GREEN VALLEY 525-3743

$74,900
For A Brand New Town House

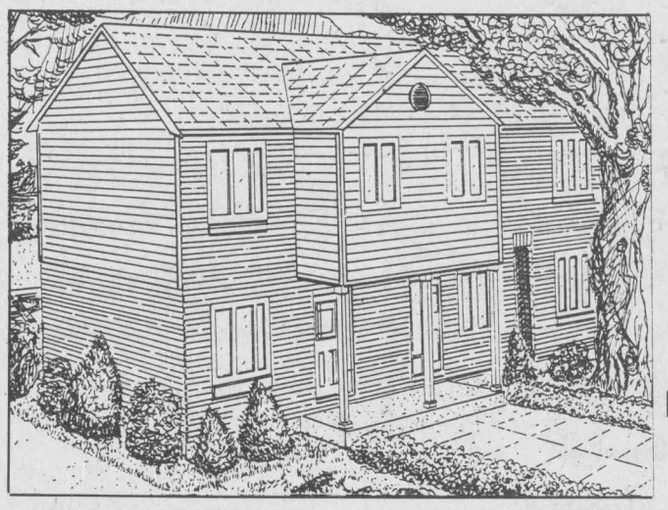

In The DEMACA Project
Plus An Additional
$2,000.00 DISCOUNT
If you place your order before the end of construction



Check Out These Features
2-storey, 1,068 sq. ft. with basement and driveway
3-bedroom, 1-1/2 bathroom, combination kitchen and dining room, rear patio door, and much more

Six-Unit Row Housing
Located in the DEMACA Project close to churches and schools in a quiet residential area of Alexandria. The ideal place to raise your family.

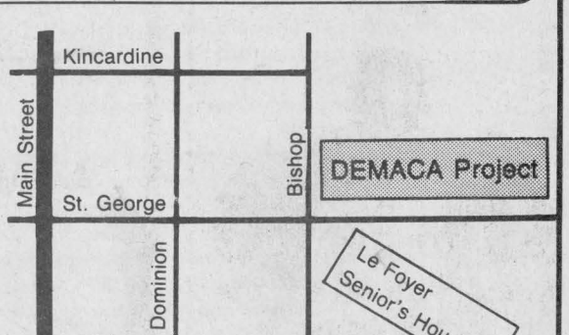

FOR FURTHER INFORMATION: Contact Alain Lamarche, 525-4681; Denis Campeau, 525-1297, or your favorite Real Estate Broker

Pacemakers to hold Scottish pub night

Lancaster
by Janice Montreuil
347-7464, 347-2420



The Glengarry Outreach van will be operating every second Friday out of Lancaster for seniors with no other means of transportation in order that they may keep doctor appointments or do their shopping. For more information, call Sharon Birnie Gardiner at 347-1175.

* * *

Knights of Columbus No. 8715 Lancaster will hold its regular meeting and election night on Thurs., May 14 at 8 p.m. at St. Joseph Centre. All members are asked to attend. The group will also be hosting a community breakfast on Sun., May 17 from 8:30 a.m. to 12 noon. The cost, including GST, is $4 each per adult and $3.50 each for children.

* * *

The Area Quilters will hold their regular meeting on Tues., May 19 at St. Andrew's Presbyterian Church hall in South Lancaster at 10 a.m. Any member owning a portable sewing machine is asked to bring it along. It should be threaded with a neutral color thread. For information, please call Rachel Fox at 347-2383.

* * *

Members of Pacemakers Seniors Club are asked to note that the date of their upcoming meeting is Fri., May 22 (not the 15) and the time is 2:30 p.m. (not 2 p.m.) The only correct information printed in the paper last week was the location — Lancaster Legion. Sorry, folks, I was given the wrong information!

* * *

Eleanor Waters personally wishes to thank the kind and generous folks of South Lancaster for their support during the recent cancer campaign.

* * *

Lancaster and District Curling Club will hold a yard and bake sale on Sat., May 30 at the club from 10 a.m. to 2 p.m. All are welcome.

* * *

Pacemakers Seniors Club will be holding a Scottish Pub Night Canada 125 on Sat., June 6 from 8 p.m. to 12 midnight at Lancaster Legion. Admission is $5 per person and may be obtained from any member or at the Legion bar. Emcee is Sylvester MacDonald with entertainment by The Clansmen, Piper J. T. MacKenzie, the MacCulloch Dancers, singers and violinists. A lunch is also being provided at the end of the evening.

* * *

Congratulations to the 325 Claude Nunney V.C. Air Cadet Squadron from Lancaster on winning the Eastern Ontario Championship Trophy for sportsmanship and drill competition in Peterborough recently. Other trophies taken by this fine group were for volleyball, fitness and field hockey. Members attending were Patrick Ravary, Natasha Thorpe, Melinda Kainberger, Brian Baker, Laurie Baker, Steve Prieur, Jennifer Prieur, Mickey Walkey, Mathew Trudel and Tanya Lapierre. The three escorts accompanying the cadets were O.C. Frank Gopler, C.I. Shelley Jensen and C.I. Bob Campbell, coach. There were 16 teams competing, a total of 160 cadets, and Lancaster's squadron came in first. Congratulations.

* * *

Winner of the Altar Boy of the Month for April was Sylvain Pilon from Ecole St. Joseph in Lancaster. He is the son of Suzanne and Richard Pilon. Special thanks to his sponsors Super Marios, Mgr. Villeneuve and the Knights of Columbus. If your son would like to be part of this group, contact Richard Pilon at 347-3745 (evenings only, please).

* * *

St. Joseph's Church celebrated First Holy Communion on Sun., May 3 with seven children receiving the Holy Eucharist for the first time. They were Kevin Larocque, Kerry Leroux, Claudia Ravary, Melissa Rozon, Bernard St. Pierre, Laura St. Pierre and Patrick Viau.

* * *

Birthday wishes to the following residents of Chateau Gardens in Lancaster. Rolland Houle (May 2), Elizabeth Cousineau (May 2), Bessie Harkness (May 13), Gerard Cousineau (May 23), Lillian Fordham (May 28) and Kenneth McKeever (May 30). Best wishes are also sent to the following members of staff and volunteers — Frances Keeler, Arloyene Brodeur, Lucie Sinnott, Judy Sauve, Evelyne McDonell, Faith Burgess and Pauline Ashton. A volunteers appreciation luncheon was held on Fri., May 1 at noon with volunteers Pauline Ashton, Ileen Latreille and Regina Sommers receiving 200 hour pins and Liette Butrym, Eileen Fourney, Ileen Latreille and Annabelle McNaughton receiving their 100 hour pins. Ileen Latreille received a gift for the most hours since last fall. The volunteers are holding a giant yard sale on Sat., May 30 on the lawn at Chateau Gardens Nursing Home. There will also be a bake table. Proceeds from this event will go towards recreational and health needs for the residents. All items (except clothing) will be accepted for this sale.

* * *

The Bainsville Rootdiggers 4-H Horticulture Club held their final meeting on April 29 at Gauthier's Greenhouse in Curry Hill. Members learned how to transplant marigolds and they each were able to take home a tomato plant and a coleus. They enjoyed their meeting and would like to thank Mrs. Gauthier for teaching them about plants. Thanks is also extended to Melanie Carriere for showing them how to make beautiful flower arrangements. The club executive were President Angie Parker, Vice-President Laurent Robbers and Secretary Amanda Hicks. Leaders were Susan Robertson and Allison Main. Assistant was Connie Hicks.

* * *

Ladies Auxiliary to Branch 544 Royal Canadian Legion Lancaster held a euchre on April 27 and winners were as follows. Ladies high — Margaret Cateau, 2nd — Reta Heath and low — Janet Johnson. Mens high — Tony Wetering, 2nd — Donald McGregor and low — Mario Kraska. The door prize winner was Dorothy McCormick. Fifty/fifty winners were Floreata Legroux, Janet Johnson, Harold Lauzon, Reta Heath and Dorothy McCormick.

* * *

Ecole St. Joseph in Lancaster held their talents on parade presentations for the month of April recently. The theme of the assembly was magic and several students tried their skills at proving the hand is quicker than the eye. The experience proved very entertaining for the young students. Receiving a certificate for their individual efforts this month were: Manon Racine and Connie Leroux for work well done, Jason Trottier for his responsibility, Megan Reasbeck for composition, Christie McDonell for dramatic art, Jean-Marc Poirier for originality in his ideas, Sylvain Pilon for well organized work, Kimberly Larocque for superior production in French, Luc Lapierre for talents in sports, especially floor hockey, Jennifer Prieur for christian attitude and good humor and Eric Lacombe for talents in sports, especially broomball. Congratulations also go out to Luc Lapierre as best goalie at a floor hockey tournament held at La Citadelle in Cornwall on April 25. Along with their coach, Robert Davidson, the St. Joseph team made it to the semi-finals. Principal Rose Denoyers presented dictionaries to Joanne Menard and Eric Viau for their participation in the Optimist Club zone finals in public speaking held in Alexandria and a souvenir medal each to Sharon Ferlotte, Glen Ferlotte and Patrick Dubeau for their science project on magnetic trains. Extra-curricular activities in sports at Ecole St. Joseph is very important to the students. They not only entertain during long cold winter lunch hours, they also furnish a great opportunity to improve skills, develop a positive attitude and an excellent occasion to make friends. All winter, students have enjoyed sports organized by physical education teacher, Robert Davidson. This week, finals were held in floor hockey. Receiving a medal for their achievements were Patrick Dubeau and Luc Lapierre.

* * *

Thirty-five members and six guests of the Bainsville Women's Institute gathered at Glen Cairn Lodge in Lancaster on May 6 for the first meeting of the new season. Florine Goodfellow, on behalf of Helen Kelsey and Rena Upton, welcomed everyone to "the place where we complain the most and are treated the best . . . home!" Roll call was answered with a favorite childhood food and brought back nostalgic memories of such things as homemade Johnnie cake and bedtime snacks of bread and sugar covered with milk. Decisions were made (a) to pledge $100 a year for five years to Maxville Manor for their building project, (b) to take part in the Lancaster Canada Day parade and (c) to sponsor local children who are part of a student cultural exchange program. The motto, "That's the way the cookie crumbles," was amusingly answered by Ruth Fourney who gave entertaining advice to new office holders. Susan Robertson treated members to a demonstration of fancy sandwich making. She made pinwheels, mosaics, ribbons and checkerboards using different colored and different textured breads and fillings. The best part came when these were included in the delicious lunch prepared by hostesses Cecile Legroulx, Renata Martin and Susan Robertson.

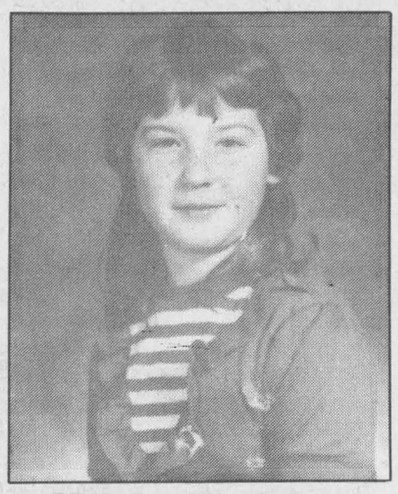

Happy Birthday
"BIG RED"



GUESS WHO'S 50 TODAY?
From your friends & family

Has your insurance kept up with inflation?



To evaluate your coverage see your agent, or call:

PAUL ROY
Alexandria
525-1479

SunLife

HEARING TESTS IN ALEXANDRIA

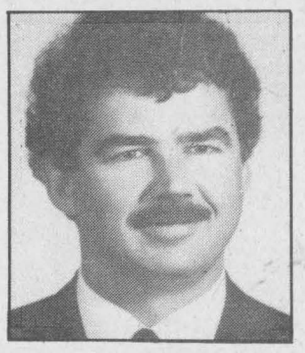

ROB MEAGHER
HEARING AID SPECIALIST

monthly service clinic
Thurs., May 21
at the
Community Nursing Home
92 Catherine St. East
CALL TOLL FREE
1-800-267-9697
for your appointment

Registered O.H.I.P. Vendors

Supplier of leading makers of Hearing Aids.
Servicing to all makes of hearing aids.
Department of Health authorizer and vendor dispenser.

DAVIDSON HEARING AID CENTRE LTD.
Hearing aids are partially funded for Ontario residents
20-1c
343 McLEOD ST. OTTAWA 1-233-4374

SIMPLE, FAST and FUN

Anti-Ferrous
SWIMMING POOL

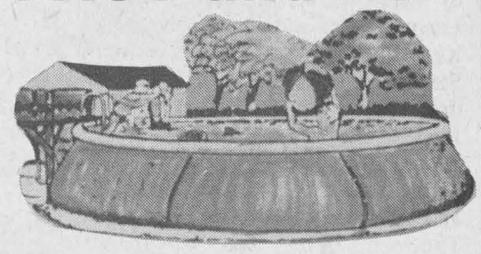

The latest rage - a swimming pool that is self erecting.
Easy to maintain, no metal structures - no rust, no injuries.

THE POOL OF THE FUTURE
4' to 7' diameter
4' deep starting at $1,415

ROBERT'S
RENTAL • SALES • SERVICE
325 Main St. S.
Alexandria
525-2807

MONSTER MANIA



ACTION & DEMOLITION



CORNWALL CIVIC COMPLEX
FRIDAY, MAY 15 at 8:00 p.m.
Tickets on sale at (613) 938-9400 or at the door 2 hours before the event.
Cars supplied by Headline Auto Parts, #1 in Cornwall for all your auto parts
20-1c

FLAMINGO FANTASY



FUN LOVING FLAMINGOS
ARE WAITING TO MIGRATE TO THE LAWN OF YOUR CHOICE FOR ANY OCCASION
Reserve your flock today!
527-1090

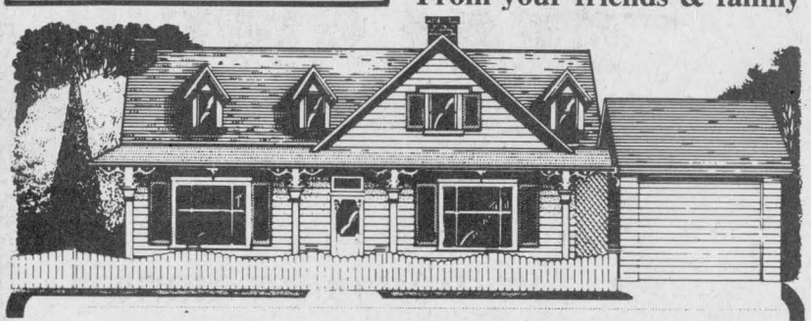

Heating in the Winter.
Air Conditioning in the Summer. It's all there, right under our Feet.

If you want to reduce your electric heating bill, look down at your feet. Now look at the earth itself. It could be your next source of heating and air conditioning.

Ground source heat pumps are designed to draw heat from the earth and pump it into your home. In the summer, the ground source heat pump reverses its operation. It extracts heat and humidity from your home and pumps it into the earth. The excess heat can also be used to heat domestic hot water or swimming pools and hot tubs.

This is truly the cleanest most efficient way to heat and air condition your home. And while ground source heat pumps cost more than traditional furnaces and air conditioners they soon pay for themselves with savings. That's why today's progressive home builders and renovators are specifying them for their clients.

Call us for more information about ground source heat pumps. You'll see that one of the most advanced technologies in heating and cooling is as old as the earth itself.

ONTARIO HYDRO
Jo-Anne VanderByl,
Energy Management Rep.
34 Queen Street,
Vankleek Hill, Ont. K0B 1R0
(613) 347-7621, 527-5375
a member of EnerMark The Electricity People
20-1c

Caring for Life
VON CANADA
By Dr. George McKiel

Wild Plants to Avoid

Part II

TREATMENT: If you inadvertently expose bare skin to poison ivy, don't bother with hospitals, doctors or even calamine. The best cure is to apply the crushed leaves and stem of another common Glengarry plant. In fact, Jewelweed (Impatiens) should be grown by everyone's back door for its highly medicinal value is useful against bee, wasp stings, wild parsnip as well as poison ivy. You can easily transplant touch-me-not or jewelweed in June when it sprouts its seedlings, in moist, shady places along streams and swamps. I know there is enough in Cooper Marsh that every Glengarry household could collect a pot. Another delight of the jewelweed are its orange-colored tubular flowers which our rubythroat hummingbird considers a favorite for nectar. Mice and grouse also use it for food. It's great fun for children and most adults who can, just by touching the seedpot, cause the seed to jet propel itself up to 15 feet. This means, once started, the annual plant will seed itself every year and even extend its range.

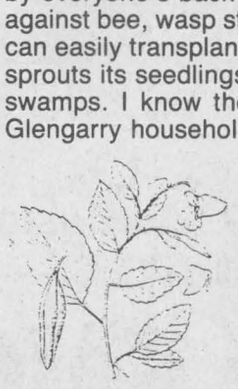

Wild parsnip, Pastinaca sativa L. a member of the parsley family is a noxious weed common in Glengarry. It is a biennial, needing 2 years to reach flower and seed stage. It grows and stores food in a taproot that often shames even a dandelion. Unlike poison ivy, which merely needs skin contact, the wild parsnip is what we call a photodermatic plant so you need wet or sweaty skin, contact with the plant, and sunlight. The rash which then develops is rapid so by nightfall you'll have blisters reminiscent of poison ivy dermatitis *BUT* not if you liberally apply jewelweed juice. We have found, in severe cases, that poultices of jewelweed shredded in the blender will alleviate and cure the wild parsnip rash and pain. You can even freeze some to be ready for the emergency. So do plant your medicinal jewelweed in the shadiest and wettest part of your garden this spring, then watch for the hummingbirds when the plants come to flowers.



This message sponsored by

Glengarry Pharmacy

and *The Glengarry News*

2,000 WATTS OF RAW POWER
At Fantastic Low Prices

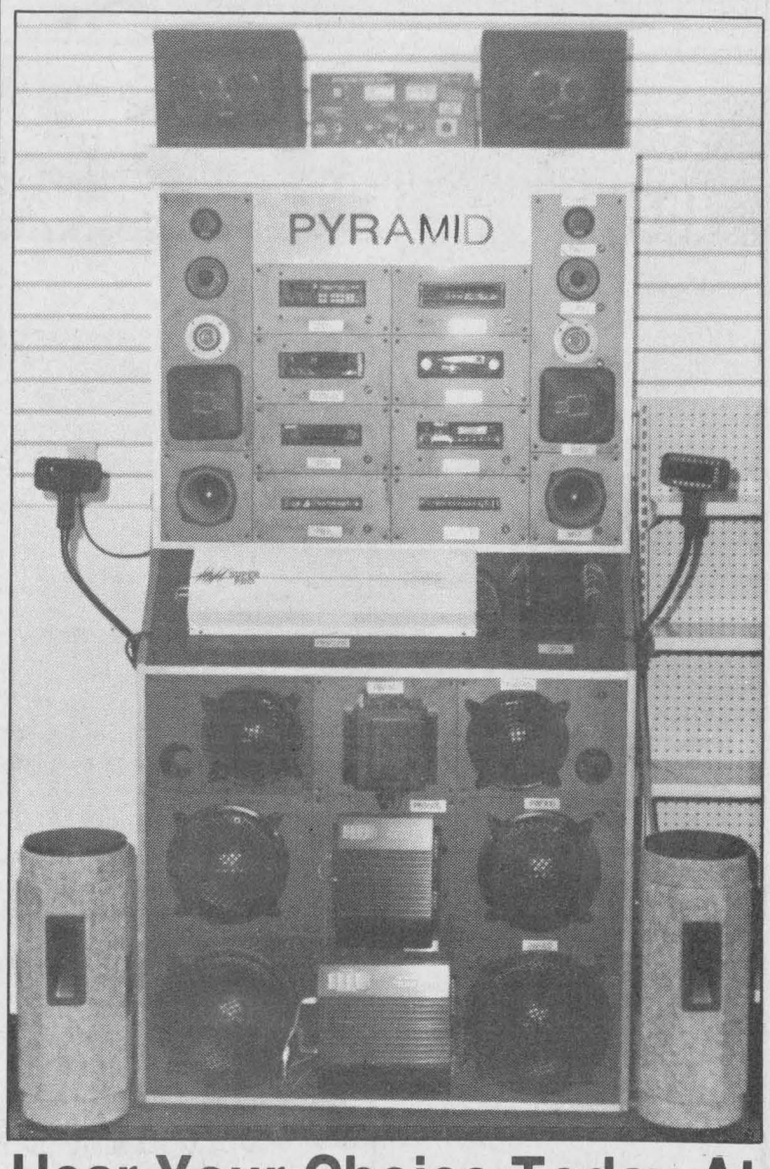

Hear Your Choice Today At

SEE-VAC
Mon.-Wed. 8:30-5:30; Thurs. & Fri. 8:30-8:30; Sat. 9 to 1 p.m.
1818 Highway 34, Hawkesbury 632-4187

A La PAGE students finish course

Dalkeith
by Jean MacLennan
874-2385



Janice MacIntosh and Ella MacSweyn accompanied Marilyn and Kent MacSweyn to the production "Cruising Down to Rio" presented by the Becket Players at the Pierrefonds Arena on Saturday evening.

* * *

On Sunday, Lyle, Brent, Erin and Audra MacIntosh, Cumberland, visited Janice MacIntosh.

* * *

Recently Marjorie McIntyre, Moira and Cameron, Priceville, spent 10 days with her parents, Gretta and Campbell MacDonald, Kirk Hill.

* * *

Wasn't the weather beautiful for Mother's Day! Many families were together for the day and surely Mom didn't have to do any cooking.

* * *

Tom Lea passed away at the Bestview Health Care Centre on April 25 in his 95th year. Tom, his wife Lizzie and daughter Sarah lived at Laggan in the late '20s and early '30s before moving to Maxville and later to Cornwall.

* * *

Lily Robinson phoned to tell me of the death of her brother, Percy Quan on May 9, aged 75 in London, Ont. Percy attended local schools before "joining up" in the Second World War.

* * *

A large crowd of relatives and friends joined Lorraine and Callum McNaughton to celebrate their 25th wedding anniversary at the St. Bernardin Hall on Friday. Congratulations.

* * *

As you have noticed in the "Coming Events" the Laggan Book Committee are having "tea" on Sat., May 16, 2-5 p.m. at Laggan Public School in honor of the teachers of the one-room schools of Lochiel and North East Kenyon. As well as the teachers, former students are most welcome and it will be a great time to renew friendships and view the memorabilia on display. Hope to see you there!

* * *

The Optimist Club held a successful Mother's Day supper and dance on Saturday evening at their hall.

* * *

Florrie MacLennan, local coordinator for the Cancer Society drive wishes to thank everyone who donated to the fund and special thanks to the following devoted canvassers: Donald A. MacLennan, Teresa Hay, Barbara Lacombe, Lise Berry, Douglas Irvine, Colette Lanthier, Mariette Dewar, Bernadette McIntosh and Luke Roddick. The total collected is $1,525. This total surpasses all other years.

* * *

The A La P.A.G.E. program in Dalkeith completed their classes last week for the summer break. Each individual is evaluated and they are very pleased with their progress. Closing day ended with a luncheon and then on Thursday they visited the RARE recycling facility and went to the A La P.A.G.E. office, Alexandria for coffee and doughnuts. The tutor in Dalkeith is Diane Boisvenue. If anyone is interested in attending classes in September call Suzanne Viau-Labelle at 525-4194 for more information.

* * *

The "Wacky Women Wool Workers" 4-H Club has completed the knitting club. The Achievement program will be held May 25, 1992 at the Lochiel Township Hall at 7 p.m. The McCrimmon WI will also attend. All are welcome.

* * *

The Prescott fundraising committee in aid of the Maxville Manor building fund is holding a euchre and bridge at the Vankleek Hill Curling Club on Tues., May 19 at 8 p.m. Lunch will be served.

* * *

Members of the newly formed Laggan Optimist Club are reminded of the meeting Thursday, May 14 at 8 p.m. at the Dalkeith Optimist Hall.

* * *

On Saturday a loaded cattle trailer travelling from Ste. Anne de Prescott out to Laggan and Hwy. 34, tipped near the Binette sideroad. Some of the cows were thrown through the roof with the force. There were not many casualties but lots of excitement as the cattle were herded into Hopkins' adjoining yard, then reloaded onto another trailer. It was some time before the tractor trailer was back on its wheels. Luckily the driver was not hurt.

South African native talks to UCW members

Glen Sandfield
by Lorna Chapman
874-2408



The last two euchre parties in Glen Sandfield hall had 11 tables in play both evenings. The ladies' high prize went to Marnie MacRae, and the low to Jenny Cameron. Men's high to Lenard Welde and the low one to Jack Kerr. The door prize was won by Stewart MacLennan and the three draw prizes went to Merle Levac, Jean MacLennan and Maurice Montpetit. The last card party saw Jean MacLennan take the ladies high prize, and the low — Isabel MacDonald. The men's prizes were won by Bill Connors for the high points and Lionel Brunet for the low. Guy Moncrieff won the door prize and the draws went to Merle Levac and Mora MacGillivray. May 21 is the next card party date. Time — 8:15 p.m. and there's always a very good lunch afterwards. See you there!

* * *

The ladies of the Glen Sandfield UCW met on May 6 at the home of Della MacDonald for their regular monthly meeting. President Lorna Chapman opened the meeting by welcoming the group and especially Yvonne Gjevik, a most interesting friend of Nancy Campbell's from Beaconsfield, who told us a little about her background of being born and raised in South Africa, and of life in Norway after her marriage. She was a fascinating person, but not a guest speaker, simply a friend. The theme was Mother's Day, and the first reading by the president was called Two Mommies, where the child wished she could have two mommies, one to sit with her and read and the other one could go out to work everyday. The choices women must make are not always easy, even though they might be very necessary. Blessed Be The Tie That Binds was a most appropriate hymn for the theme of the day. Della MacDonald led devotions with readings from several Daily Bread booklets. Christina MacLachlan read scripture from Luke Chapter 15, the parables of the Lost Son, the Lost Coin, and the Lost Sheep.

The Maxville Manor meeting has been tentatively set for July, the date will be announced when confirmed, and it will probably be on a Monday. The fall UCW will be arranged in Cornwall at the meeting on June 9. Area 1 is asked to bring prepared salads, vegetables and dips and there will be women from Kenya as guests. This will be held at Knox St. Paul's.

The correspondence included a letter from a young scientist in Russia to Sue Campbell. He wrote to her about an article that she had published on mathematics and he was most interesting in his descriptions of the way things are right now for the Russian person on the street. Cars are out of reach for the average person, clothes cost a week's wages.

Rev. Pat Gale-MacDonald joined the group for the latter part of their meeting, and kindly said grace after the benediction. Light refreshments included little hors d'oeuvres from recipes from the Rural Day in Alexandria.

It's Not That Complex! Eat More Carbohydrates.

HEART AND STROKE FOUNDATION OF ONTARIO

- Make cereal, toast or a muffin part of your breakfast.
- Have pasta with low fat meatless tomato sauce for lunch
- Make a meal out of a split pea soup and a whole wheat bun.
- Fill up on extra rice or a slice of whole grain bread.
- Snack on whole wheat crackers, bread sticks, muffins.

Improving your odds against Canada's #1 killer

For more information on heart healthy eating, contact your local chapter of the Heart and Stroke Foundation of Ontario.

Lower Your Energy Bills With The Ultimate in Home Comfort

EARTH ENERGY HEAT PUMP™ SYSTEM

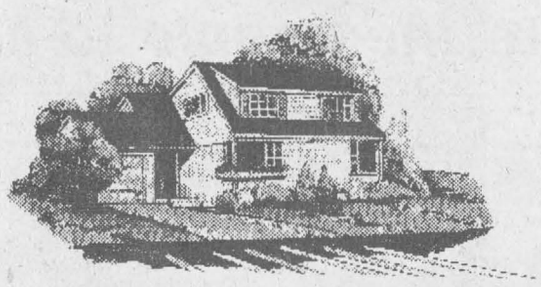

When it comes to heating or cooling your home, one energy source you can really depend on to reduce your energy bill is the earth! That's why Command-Aire EARTH ENERGY HEAT PUMP SYSTEM™ heats and cools your home naturally, reliably, and at remarkably lower operating cost than other conventional systems...and even provides hot water. All this, plus it is renewable energy and friendly to the environment, too.

Ontario Hydro calls the Ground Source Heat Pump the most advanced and energy-efficient technology available today. The Earth Energy Heat Pump System™ qualifies for up to $2000. from Ontario Hydro if you have or plan an electrically heated home where natural gas is not available.

Ask your Command-Aire dealer for details.

COMMAND-AIRE — TECHNOLOGY – INNOVATION – EXCELLENCE — EnerMark The Electricity People — LOAN PLAN — Financed by Scotiabank

SUNWORKS

Richard Kerr, M. Eng.
1466 Hwy. 34, Hawkesbury 20-1c **632-0456**

Give Your
Flower Beds and Walkways
a Facelift

TRUCK LOADS
or
BAGS

Topsoil Mix
Mushroom Compost
Black Earth
Stone Dust
Sand

Only **$2** 30 L Bag

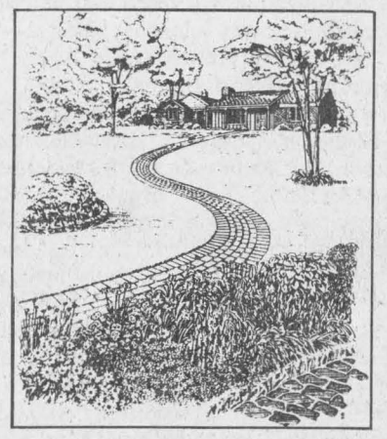

Call Now — Place Your Order

Rene Goulet Excavation

Green Valley 525-3759

PAVING SAVINGS SAVE UP TO **30%**

LET US PAVE THE WAY



Pictured above, centre, is Michel Lecompte, owner of Glengarry Paving & Excavation on one of many sites his professional crew is busy paving.

Improve Your
Home or Business
with our Quality

ASPHALT
Installed by an
experienced crew

QUALITY WORKMANSHIP
30 YEARS EXPERIENCE
GUARANTEED 2 YEARS

Protect Your
Asphalt and Interlock
with our
COMMERCIAL SEALANT
Our professional crew
will seal your asphalt
or interlock brick with
our commercial sealant,
leaving your worry-free for
up to 3 years.

99.9% Customer Satisfaction
FREE ESTIMATES — FINANCING AVAILABLE

GLENGARRY
PAVING & EXCAVATION

Affiliated With
ASPHALT J.R.L. PAVING

OVER 30 YEARS EXPERIENCE
—No Job Too Big Or Too Small—

(613) 525-5585

Michel Lecompte
66 Main St. S., Alexandria

Martintown students put in good performance at festival

(Continued from page 10)

President: Mrs. Cornelius Van Loon, 1st Vice-President: Mrs. Don MacKenzie, 2nd Vice-President: Mrs. Campbell Murray, Secretary: Mrs. Charles Thompson, Asst. Secretary: Mrs. William Johnson, Treasurer: Mrs. Mona Street, District Director: Mrs. Ian Kennedy, Alternate District Director: Mrs. George Kinloch, Public Relations: Mrs. Leslie West, Branch co-ordinator: Mrs. Harvey MacMillan, Directors: Mrs. D. B. McDonell, Mrs. Earl Driscoll, Mrs. Helen MacMillan, Convenors of standing committees: Agriculture and Canadian Industries: Mrs. Campbell Murray, Citizenship and Legislation: Mrs. Douglas Murray and Mrs. Art Buckland, Education and Cultural Activities: Mrs. Mike Beaudin and Mrs. Art Buckland, Family and Consumer Affairs: Mrs. Gordon Munro and Mrs. Donald Thomson, International (Auction): Mrs. Gordon Ross, Curator of Tweedsmuir History: Mrs. Leslie West, Resolutions: Mrs. Edwin Sansom, Flower Committee: Mrs. Jack Stringer, Mrs. Edwin Sansom, Hostess caller: Mrs. Thomas Schofield, Secret friend co-ordinator: Mrs. Ron Harris, auditors: Mrs. John Peters and Mrs. James Prichard.

Please take note that our May meeting will be held on the 21 in the evening, at 8 p.m. in the Seniors' Room of the Martintown Community Centre. Roll call "How has 'cross border shopping' affected Canadian business" and the guest speaker is to be Nelson Plumadore, a Customs officer. A warm welcome is extended to all.

In closing Jo thanked the nominating committee for a job well done and also members who have been willing to take office.

St. Andrews Presbyterian Church

Rev. Glynis Williams of Tyndale-St. George's, Montreal, led the morning service on Sun., May 10. Danielle and Michelle James sang a capella "Joy." The Board of Managers held a meeting following the morning service. Rev. Williams preached on John 21, verses 1-19, "Do you love me?"

The Women's Missionary Society met on Tues., May 12 at 2 p.m. at the home of Margaret Kennedy and the roll call was "brotherly love."

St. Andrews United Church

The UCW conducted their annual church service at St. Andrews United Church on Sun., May 3.

The theme of the service was the 30th anniversary of the UCW, and the role of women in the church, past and present. Jean Butler led the service, and Rev. Norma Baumet played a lovely piano solo.

Mary Murray, Irene West, May Thompson, Mina Carter, Cathy Kinloch, Onagh Ross, Grace Kinloch and Pearl Murray took part in the service and Marion McCuaig told the Children's Story. Rev. Beaumet closed the service with the benediction.

Goodtimers' euchre

The Martintown Goodtimers held their euchre on Thurs., May 7 in the Community Centre. The winners were as follows: 1st ladies: Gladys Barton, Vankleek Hill, 2nd ladies: Myrtle MacMillan, Apple Hill, 3rd ladies: Anne Lalonde, Cornwall, 1st men: John McMaster, Laggan, 2nd men, Joe O'Keefe, Bonville, 3rd men, Howard Eamon, Morrisburg; 50/50 draw: Sadie O'Keefe, Bonville, John McMaster, Laggan, Mary McLeod, Glen Nevis, Margaret Kennedy, Martintown, door prize: Margaret Kennedy, Martintown. The next euchre will be on Thurs., May 21 at 1:30 p.m. in the Community Centre. Everyone is welcome.

Martintown Public School

Martintown students who participated in the Kinsmen Music Festival in Cornwall did very well. The Junior Choir received 83 points for their performance; Mary Lynn McIntyre placed third and Julie Ann Clark placed fourth for their solo renditions of "I hear spring calling"; and Michelle James placed 1st with 86 points and Danielle James received 83 points as they sang in the girls 13 and over, modern solos. Congratulations to all!

The three young competitors in the Provincial Oral Competitions, held in Toronto on May 2 did not place, yet they enjoyed the challenge and the experience. Job well done to Janet Higginson, Kathy Robideau and Amanda McCue.

On Fri., May 15, spaghetti will be served at the lunch hour for $1/bowl. There will be no school on Mon., May 18. On Thurs., May 14, JK-4 students will be travelling to the Summerstown Airport for a tour. The students will be eating their lunch there and the cost will be $3 per student for transportation. JK/SK students will be arriving home approximately one hour later than usual.

On the same day students in the Grades 5-8 will be travelling to the Museum of Aviation in Ottawa for the day. The cost will be $5 per student. This is part of the "Flight across the curriculum" theme during the week of May 11 to 15. Students in Grades 3-6 are invited to participate in the bike rodeo sponsored by the Lancaster Optimist Club and the Optimist Club of Martintown. The door prize is a $250 gift certificate purchased by the Lancaster Optimist Club from Kalrim Cycles and Sports. Other smaller door prizes will also be donated by the Martintown Optimists for the students from Martintown Public School. Application forms for the bike rodeo are to be returned to the school before May 20 to arrange for transportation of students. Parents are responsible for tagging their child's bike and transporting the bike to and from the Char-Lan Arena. The bike rodeo will take place on Fri., May 29; the bikes are to be brought to the arena before closing time on the evenings of May 27 and May 28, and picked up before closing time on May 29.

Students are selling spring raffle tickets, $1 each, to raise money for the school trips in June. 1st prize is 15 lbs. of perch; 2nd prize is 5 lbs. of perch; and 3rd prize is a gallon of maple syrup. The raffle draw will be Tues., May 19.

School open house

On Wed., May 6, Martintown Public School opened its doors to welcome parents and friends in the community to exhibit the work of the students. There was ample time to visit the classrooms, enjoy the artwork hung along the halls and look over the science fair projects set up on tables in the hallways. A program was held in the gymnasium, which was almost full. The Optimist Club presented awards to the winners of the Tri-Star basketball competition held March 29. Plaques engraved with their names were presented to all first place winners and T-shirts donated by Freeman's in Cornwall, were awarded to the runners-up. Mrs. Luane Doyle gave an update on the Say No To Drugs of which she is the chairperson. Decals are offered for a $1 donation, to anyone who may wish to help fund the Optimist's Say No To Drugs Club activities, such as the teen dance.

Liliane Rouleau, club secretary, read the citation for the presentation of plaques to the Martintown Public School bus drivers. The week of May 1 to May 7 which promotes the "Respect for Law" in the Optimist calendar of events, coincided with Education Week activities this year.

Vice-President Garry Peters presented a plaque to Martha Merchuk, Helene Gilmore, Donna MacDonald and Bernice Fourney. The other bus drivers who were not present at the time were Heather Brownlee, René Fontaine and Diane Besner.

VANKLEEK HILL
BINGO
AT THE ARENA
EVERY TUESDAY NIGHT
at 7:30 p.m.

BONANZA 45 NUMBERS	60/40
1 EARLY BIRD GAME	$75.00
10 REGULAR GAMES AT	$40.00
5 REGULAR GAMES AT	$50.00
1 MYSTERY GAME 3/1	$25.00, $50.00, $100.00
2 SPECIAL GAMES AT	$75.00
1 SPECIAL GAME AT	$100.00
1 "WINNER TAKE ALL" GAME	
JACKPOT: FULL CARD	$500.00
INSIDE SQUARE	$25.00
OUTSIDE SQUARE	$50.00
KING & QUEEN	
PIGGY BANK	$75.00 & $25.00 each week

Michel Menard D.D.
Denturist
• Immediate Appointments
• Dental Repair
• Complete Partial and Soft Plates at "Smiling" Prices
19-tf
50 Ste Catherine, St. Polycarpe, Que. (514) 265-3332

POULIN
CUSTOM CABINETS
19-tf
Custom Built Furniture At Affordable Prices
Wall Units
Bedroom Sets
Kitchen Cabinets
RR #2, Green Valley
525-2645
525-1829

Spring SALE at
WOOL & CRAFT STUDIO
WEDNESDAY, MAY 13
to
SATURDAY, MAY 23
ALL WOOL
20% to 30% OFF
Come in and see us for craft supplies, wool, sewing notions, crafts & knitting course.
STORE HOURS: Mon.-Thurs. 9-5:30; Fri. 9-8; Sat. 9-5:30
WOOL & CRAFT STUDIO
44 Main St. N., Alexandria 525-1598

DO YOUR PART
Please put yukkies in their place
JOIN US!

AN EXTRA DAY FOR SMART SHOPPERS IS AVAILABLE THIS LONG WEEKEND AT YOUR FRIENDLY
MARTINTOWN FLEA MARKET
Only minutes away. Everything imagineable, plus antiques.
Open Sat., Sun. & Mon.
May 16, 17 & 18
MAIN STREET NEXT TO GENERAL STORE
20-1

DODGE CARAVAN SE
91
Stk. #2670
• 3L—V-6 engine
• Automatic
• 7 passenger
• Air conditioning
• Dual elecric mirrors
• Tilt steering
• Cruise control
• AM/FM stereo w/4 spkrs.
• Luggage rack
only... $17,995*
Jeep Eagle
CORNWALL JEEP EAGLE
* Freight, P.D.I., lic. & applicable taxes extra. Rebate assigned to dealer.
353 Pitt St. 938-0934

WALL-TO-WALL DISCOUNTS*
INTERIOR SUPER ALKYD

PRIMER ▸SEALER SUPERIOR OPACITY PURE WHITE (50-050)	SPECIAL PRICE $21.99
CEILING ▸FLAT FINISH SUPER WHITE (30-050) PASTEL BASE (30-150)**	SPECIAL PRICE $23.99
FINISH ▸SEMI GLOSS FINISH SUPER WHITE (70-050) PASTEL BASE (70-150)**	SPECIAL PRICE $25.99
▸VELVET FINISH SUPER WHITE (30-099) PASTEL BASE (30-199)**	SPECIAL PRICE $26.99
▸PEARL FINISH SUPER WHITE (70-075) PASTEL BASE (70-175)**	
▸PORCELAIN FINISH SUPER WHITE (40-000) PASTEL BASE (40-150)**	SPECIAL PRICE $28.99

TAXES NOT INCLUDED
* These discounts apply to all 4 litre and 3.8 litre sizes
** At a slight additional charge, pastel bases are available in all pastel shades features in "le Grand Nuancier".
Many more in-store specials!
Prices in effect until July 10/92
ALL AROUND THE HOUSE
Chateau Paints WALL-TO-WALL QUALITY
If you need a remodelling idea or if you already have an idea and need the supplies and materials to carry it out...
We're the people to see!
Rémon Lecavalier
Hardware Manager
Pierre Bourbonnais
Building Material Manager
NEW! BLADE SHARPENING SERVICE
Carbide, Steel, Wood Chisels, Planer Knives, Lawnmower Blades, Hand and Kitchen Knives, Handsaws
PLUS CARBIDE TOOTH REPAIRS
QUOTES ON REPAIRS AND MAINTENANCE OF SAWS
SPÉCIALITÉS
E.R. CAMPEAU
Building Material and Paint
Open: Mon. to Fri. 8 a.m. - 5:30 p.m.; Sat. 8 a.m. - 2 p.m.
1115 St. Patrice, Dalhousie Stn., Que.
347-3436 or 1-800-363-5148
20-1c
Claude Major

SPRING CLEANUP
time to get your carpets & upholstery spruced up with
STEAM POWER CLEAN
Commercial and Residential
Carpet and Upholstery Cleaning
3-Cushion Couch & Chair ..... only $60
Industrial Truck Units for Power—No Shampoo
No Sticky Residue — FREE DEODORIZING
We do cars, trucks & boats
4 rooms only $79 Residential Only Finished Basement Excluded
PLUS—FREE Hallway with pkg—$8-$12 Value
Also Available—Dupont Teflon Carpet Protection
SATISFACTION GUARANTEED
Call Collect
Steve Cousens 538-2213 Moose Creek
19-4c

417 FLEA MARKET
MAY SPECIAL
VENDOR'S LOT Exterior, 20'x25' ..... 25.00 TWO DAYS ($15 One Day)
HALF LOT ..... 15.00 TWO DAYS ($10 One Day)
TABLES AVAILABLE — PONY RIDES
OPEN SATURDAY AND SUNDAY
9-5 YEAR ROUND
175 Indoor Booths — 150 Outdoor Booths
FOR MORE INFORMATION, PLEASE CONTACT:
19-1c
C.P./P.O. Box 443
Sortie/Exit 51
St. Isidore, Ontario
K0C 2B0
MARCHÉ AUX PUCES 417 INC.
417 FLEA MARKET INC.
OUVERT À L'ANNÉE / OPEN YEAR ROUND
Sam. à dim. 09h00-17h00 / Sat. & Sun. 9 am-5 pm
175 lots int. / 100 lots ext.
Normand Denis, Pres.
Roger Bourgeois, V.P.
Bernard Villeneuve, Sec.
Tel.: (613) 527-1092
Fax: (613) 538-2462
HWY 17 PLANTAGENET HAWKESBURY
OTTAWA HWY 417 ST ISIDORE EXIT 51 FLEA MARKET ESSO MAXVILLE MONTREAL
HWY 138 HWY 34 HWY 43 HWY 401
CORNWALL LANCASTER

TRUST COMPANY GIC's

8.50%	9.125%	7.50%
3-yr. term GIC or RRSP	5-yr. term GIC or RRSP	1-yr. term GIC or RRSP

G.I.C.'s	1 YEAR	2 YEAR	3 YEAR	4 YEAR	5 YEAR
ANNUAL	7.50%	8.00%	8.50%	8.75%	9.125%
MONTHLY	7.05%	7.50%	8.00%	8.45%	8.65%
R.R.S.P.	7.50%	8.00%	8.50%	8.75%	9.125%

NO HANDLING CHARGES RATES SUBJECT TO CHANGE
SERVING OTTAWA REGION 35 YEARS FREE PARKING
GIFFORD ASSOCIATES
666 KIRKWOOD AVENUE 613A PITT ST
Across from Hampton Park Plaza
CARLING AT QUEENSWAY 729-1455 CORNWALL 937-0118

MAY SHOW FESTIVAL 1992

Sunday, May 17 and Monday May 18

A tradition of celebrating spring and the arts in Vankleek Hill

The May Show Festival celebrates Spring and the creative activity of area artists in May — Sunday, May 17 from noon to 5 p.m. and Monday, May 18 from 10 a.m. to 5 p.m.

With painting, photography, pottery and sculpture, the creative originality of our area artists will be exhibited at three sites in the town — at the Alpen School of Art, 44 Home Avenue; Gallery 151, 151 Main Street and Art² at the Town Hall.

And creative activity continues on Main Street with artisans and performers as, once again, the street becomes a pedestrian mall.

The Craft Fair offers the opportunity to admire the talents of our local artisans and, of course, to shop. Wooden toys and puzzles, jewellery, stained glass, handknitted and woven goods are among the many articles being produced by our area craft people.

The outdoor stage on Main Street will ensure that the Festival is filled with music, song and dance. From Celtic folk music to songs of the road, from skits to drama, from toe-tapping to dance — a little bit of everything to highlight artistic variety.

And the children — creative activity all on their own! But at the Festival they will be singing and dancing on stage, painting at their own Art Wall (or being painted at the face-painting booth) and celebrating their very own artistic creativity.

The Artists

The May Show Festival 1992 will continue the tradition of exhibiting original works that celebrate the creative experession of area artists.

The three-dimensional constructions of Susan Valyi, the photographs of Gordon Alpen-Whiteside, the ceramics of Wayne Fijal, the paintings of Dale Alpen-Whiteside, the portraits and drawings of Hilary Ford and Bruce Garner's sculpture will be exhibited at the Alpen School of Art, 44 Home Avenue. As well, there will be an exhibition of Freda Pemberton-Smith paintings, Vankleek Hill's favorite 'grande dame' of the arts.

Art² will be at the Town Hall where Ron Handfield will exhibit his photography amid the paintings of Alanna Stalker, Barb Loucks, Peggy McDonald, Tim Elliot and Linda Paquette and the watercolors of Jill Crosby and Jean Hodgson.

Gallery 151, 151 Main Street, will provide the venue for a special exhibition of Mohawk artists and craft people to raise money for the AKWEKS (Mohawk for Sacred Eagle(Fund — the legal defense fund for the Mohawks and their allies charged in the Oka Crisis. Ellen Gabriel will have her works there as will Brenda Gabriel and Art Wilson will have prints and tee-shirts.

Artisans & the Craft Fair

The Craft Fair has become an integral part of the May Show Festival in Vankleek Hill. The booths line Main Street and provide an excuse for walking and enjoying the architecture of the town and the creative activity of our artisans.

To energize you on your walk — great sausages at the 1st Vankleek Hill Cubs & Scouts stand, cotton candy at the Orca Swim Team booth, tempting treats from the Trinity United Church Women and wonderful Sally Meakes-made bread.

Various craftspeople will exhibit their skill with wood; including Don Lucas with his wood puzzles, Betty Baker with wood toys and the Kithes with their distinctive woodwork.

For your adornment — weaving by Georgette Parent, crocheted articles by the Wimmers, jewellery



by Helen Tucker, leather items by Bronwen Williams, hats by Helen McFarlane and even Carole Purbrick's cotton items for Baby. For that decorative flair, the choices are abundant-tole ware by Colonel Montgomery, shell frames by Sergine Levaque and dough art by Lucy Frazer, the Labine's lapidary display — and flowers! There's Louise Cadieux's floral crafts, Diane Lortie's silk flowers, Stephane Sauvé's flowers and Jean Higghinson's plants and cuttings. Mary Brett will have paintings and Odile Têtu will provide instant portraiture.

As you stop to admire the historic mural at the corner of Home Avenue and Main Street look for the prints of the new mural — Historic Vankleek Hill Mural #2. A chance to see the preliminary design and watch this mural's beginning.

At the Children's Art Wall, two huge cloth panels and a variety of art supplies provide the impetus for a temporary mural as the children exercise their creative talents.

The place to be — to buy or to browse — on May 17-18 is the Craft Fair on Main Street at the May Show Festival.

The Performers

The activity on Main Street during the May Show Festival is always complimented by the performers as they fill the air with their talented renditions of every kind of music and performance.

The Vankleek Hill Fiddlers will entertain with their reels and jigs and the Singing Farmers will regale us with their medley of songs. Steve Merritt will sing songs of the road, while Rosy Emory will inspire with songs of the environment and Ron Bankley will give us country tunes. Celtic folk music will fill the air with La Giocondo's Smile who made their debut, with great popularity, at the Music Festival's Highlight Concert.

And the children will dance — tap, jazz, afro and ballet — as Sandra Jenning's dancers take the stage; and sing — as Kylene Barton, Tara Barton, Andrea Harden, Julie Dainty, Chantal Sauvé, Natasha Caron, Sally Simpson and Sarah Keatley from Pleasant Corners all sing solos to entertain us. For their entertainment, Sandy Koget will provide songs and skits.

The sound system for the performances is supplied by L'Escale and Carol Handfield will emcee.

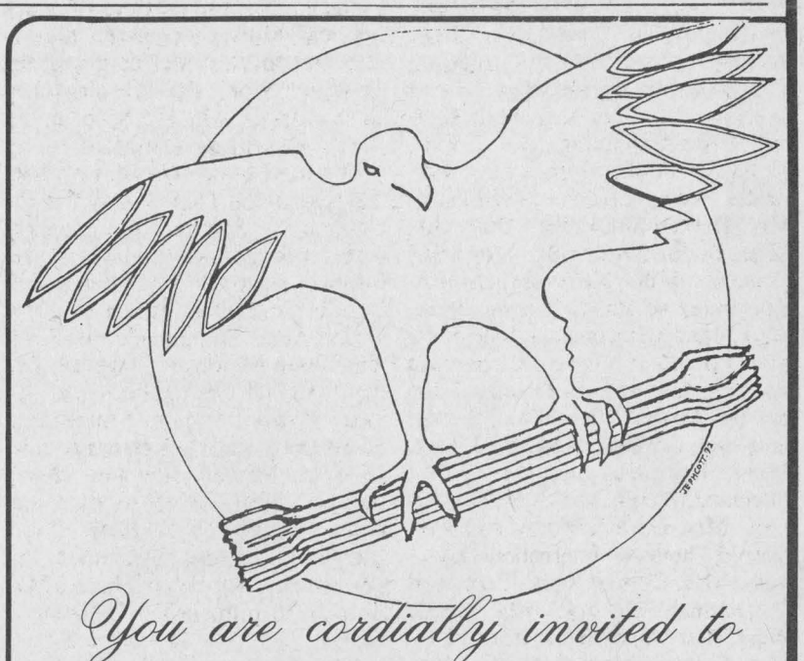

You are cordially invited to
Our Annual Art Exhibition
May 16, 17 and 18 from 10:00 a.m. to 5:00 p.m.
Proceeds to the
MOHAWK AWEK LEGAL DEFENCE FUND
Gallery 151
151 Main St., Vankleek Hill **678-3049**

RE-OPENING FRI., JUNE 5
UNDER NEW MANAGEMENT
THE GRANARY
European Specialty Restaurant
Barb Road, Vankleek Hill (Exit 10 off Hwy. 417)



For more information please call
ANNA-MARIA or ERIC at 1-678-5161

Flowers For Every Occasion
Birthdays, Anniversaries, graduations, Weddings, Etc.
We'll send your bouquets anywhere around the world with Teleflora and FTD
CLARE FLOWERS & GIFTS
Pat & Vince Leroux
20 Main St. E. Vankleek Hill
678-2211



MULTI-DECOR
Your Home Interior Decorating Centre
We carry a wide selection of
Richmond CARPET-TAPIS and Armstrong Flooring
Lynn Fournier, prop.
Corner of Main and Hwy. 34 **Vankleek Hill** **678-3370**



NEW RELEASES
COMING SOON!
Highlander 2
The Butcher's Wife
with Danny Moore
J.F.K.
My Girl
Father Of The Bride
9,000 MOVIES TO CHOOSE FROM
OPEN 7 DAYS A WEEK
Mon- Thurs. 10 a.m. to 9 p.m.; Fri. 10 a.m. to 10 p.m.
Sat. 10 a.m. to 11 p.m.; Sunday 11 a.m. to 9 p.m.
FEELING FUNNY? LAUGH WITH US!
FEELING NOSTALGIC? CRY WITH US!
FEELING SCARED? SCREAM WITH US!
VIDEO BYTE
709220 ONTARIO LTD.
16 Main Street, Vankleek Hill 678-3182

If you're accustomed to more than a hint of style...



Jewellery For All Occasions
Earrings, Rings, Watches, Necklaces and Much More...
HOCKEY AND BASEBALL CARDS
Open Sat., Sun. and Mon. — May Show Festival
MIMI'S JEWELLERS & COLLECTIBLES
84 Main St., Vankleek Hill **678-2122**

OMEGA SUPER SALE



B-420 10 built-in stitches plus auto buttonhole. Reg. $399.00 **$285**
B-410 4-built-in stitches plus auto buttonhole. Reg. $349.00 **$255**
1260C 10 built-in stitches plus many extras. Reg. $429.00 **$329**
Neige Fabric & Wool Shop
Corner of Main and Hwy. 34, Vankleek Hill **678-2058**

NEED TO COMMUNICATE?
RCOMM RADIO INC.
- CELLULAR TELEPHONES
- TWO WAY RADIO
- PAGERS
- FAX MACHINES
- RADIO & TV TOWERS
- REPEATER SERVICE
- SATELLITE TV SYSTEMS

SALES, SERVICE AND INSTALLATIONS
JOHN RUSSELL
COMMUNICATIONS SPECIALIST
49 Mill Street,
Vankleek Hill, Ont. 678-5888
MOTOROLA Radius
CANTEL® APPROVED AGENT™

Committed to low prices, quality and service



Bernard and Diane Brunet
Proprietors

Sunlight DISHWASHING DETERGENT Reg. $2.49 WITH COUPON **99¢** 4 litre
PEPSI-COLA 750 ml DIET 7-UP Reg. 6 for $2.99 **6 for $1.99** WITH COUPON
MANY MORE IN-STORE SPECIALS
METRO
Le spécialiste par excellence
Highway 34, Vankleek Hill **678-2302**

For Your Worldwide Travels See "The Travel Specialists"



SUMMER SPECIALS
Take advantage of special rates to your favorite destination
INDABA MULTISOURCE TRAVEL
"THE TRAVEL SPECIALISTS"
Rainer Laufers, president
124 Main Street, E., Vankleek Hill
Phone or Fax: 613-678-3282

Classified Advertising

Church Services

Alexandria Alliance Church
SUNDAY
10:45 a.m., Morning Worship
Glengarry District High School
Enter south side of building
Pastor Arthur Cooke
674-2826 528-4273
Christian & Missionary Alliance Church
4-tf

LOCHIEL REFORMED PRESBYTERIAN CHURCH
Lord's Day Service
11 a.m. and 7 p.m.
Bible School 10 a.m.
Wednesday 7 p.m.
Prayer & Bible Study
Tel. 874-2989 3-tf

UNITED CHURCH OF CANADA
Services of Worship
SUNDAY, MAY 17
Alexandria — 9:30 a.m.
Dalhousie Mills — 11:15 a.m.
Glen Sandfield — 10:00 a.m.
East Hawkesbury — 11:15 a.m.
Rev. Colin and
Rev. Pat MacDonald
525-2858
20-1c

THE ANGLICAN CHURCH OF CANADA
ST. JOHN THE EVANGELIST
Lancaster, Ontario
(In Glengarry Provincial Park off South Service Road)
—SUNDAYS—
9:15 a.m. - Holy Eucharist
Rector: The Rev. Dean Purdy
932-7071 3-tf

Coming Events

MARTINTOWN COMMUNITY CENTRE
* * *
Banquet hall available for rental
Tel. 528-4235 or 347-2411
6-tf

Royal Canadian Legion
Branch 423
Elections & Installations of Officers
May 24th
at 2 p.m.
Ordinary & Associate Members
Please bring your membership cards.
20-2c

BONNIE GLEN
525-3078 525-2646
* * *
SATURDAY, MAY 16
Wedding reception in honor of Donnie Raymond of Greenfield and Kimberly Brooks of Almonte. Music by Brandy & Port, 8:30 p.m. Lunch. Everyone welcome.
* * *
SATURDAY, MAY 23
Mixed party for Elaine Claude and Robert Decaire
* * *
A DATE TO REMEMBER
SATURDAY, JUNE 6
Our festival of music and dance.
* * *
For further information, refer to ads in Classified Pages. 20-1c

Coming Events

THE annual meeting of the GMH Auxiliary will be held in the cafeteria on Wednesday, May 27 at 8 p.m. Members are reminded that the agenda will include ratification of amendments to the constitution; reports of standing committee chairpersons; and the election and installation of the slate of officers. 20-3c

LA Leche League of Glengarry Breastfeeding information and support monthly meetings, Thursday, May 21, 8 p.m., Church in Green Valley, Hwy. 34. MaryEllen 525-4082, Paulette 525-2870. 20-1p

THRIFT Shop, rummage sale, Church on the Hill, Alexandria, will be open Weds. 1:30-4:30 p.m., Sats., 9-12, during May and June. 15-8c

MIXED PARTY
in honor of
ELAINE CLAUDE
daughter of
Mr. & Mrs. Osias Claude
and
ROBERT DECAIRE
son of
Mr. & Mrs. Donat Decaire
SATURDAY, MAY 23
at the Bonnie Glen
Music by D.J.
Everyone welcome 20-2p

Wedding Reception
in honor of
KIMBERLY BROOKS
of Almonte, Ontario
and
DONNIE RAYMOND
of Greenfield, Ont.
to be held at the Bonnie Glen
Alexandria, Ont.
SATURDAY, MAY 16th
Everyone Welcome
Music by Brandy & Port
Lunch Served 18-3p

MIXED PARTY
in honor of
JULIE CUILLERIER
daughter of
Mr. & Mrs. Henry Cuillerier
and
MARC LEFEBVRE
son of
Mr. & Mrs. André Lefebvre
SATURDAY, MAY 30
9 p.m. - 1 a.m.
Bonnie Glen Pavilion
Music: C.D. Street
Everyone Welcome 20-2

Wedding Reception
in honor of
Michelle Barabé
daughter of
Pierre and Jeannine Barabé
of Oakville
and
Paul Leduc
son of
Guy and Helen Leduc
of Williamstown
Saturday, May 16
at 9 p.m.
in St. Mary's Center, Williamstown
Music by D.J.
Lunch servedEveryone welcome
20-1p

MacCULLOCH DANCERS
38th ANNUAL CONCERT
SATURDAY, MAY 16th
2 p.m. and 7:30 p.m.
Aultsville Hall
St. Lawrence College, Cornwall
Tickets available from
Rae MacCulloch, Martintown
528-4307
Adults: $4.00
14 & under: $3.00 9-2p

Coming Events

TO our friends and neighbors of the community: You are invited to a tea in honor of the teachers of the one-room schools of Lochiel and North East Kenyon Townships, to be held on Saturday, May 16th from two to five o'clock at Laggan Public School. Come and meet your friends, enjoy the ceilidh and admire the memorabilia of the one-room schools. As well, you will have the opportunity to place your order ($50) for our forthcoming book, promised for December 1992. We look forward to greeting all former teachers of the Lochiel and North East Kenyoon one-room schools.
—The Laggan Book Committee. 19-2p

SQUARE dancing at Laggan Public School for beginners and experienced on Wednesday, May 13th at 8 p.m. Come one, come all. 19-2c

BROWNIE Rummage Sale, Maxville Sports Complex, Tuesday, May 19, 12 noon til 9 p.m., Wednesday, May 20, 9 a.m.-9 p.m., Thursday, May 21, 9 a.m.-3 p.m. Donations accepted from Tuesday 9 a.m. 20-2p

MEETING NOTICE
The Public Liaison Committee of the SD&G Waste Management Master Plan will meet
THURSDAY, MAY 21 at 7:30 p.m.
Ontario Ministry of Agriculture & Food Office
457 Main Street
Winchester, Ontario
For more information call:
Anne MacGillivray,
Study Co-ordinator at
938-6112 20-1c

Wedding Reception
in honor of
JULIE
daughter of
Fernande and Jean-Paul St. Pierre
of Moose Creek
and
RALPH
son of
Beth and Donald Williamson
of Maxville
SATURDAY, MAY 16
Maxville & District Sports Complex
Everyone Welcome 19-2c

MIXED PARTY
in honor of
HÉLÈNE GOULET
daughter of
Lucille and the late Henri Goulet
and
RAYMOND ROY
son of
Clermont & Marie Claire Roy
SATURDAY, MAY 23rd
McDonald Blvd
Disco by Jake at Work
Lunch served
Everyone Welcome 20-2p

CHARLOTTENBURGH RECREATION CENTRE
* * *
BINGO
Every Tuesday
at 7:30 p.m.
* * *
Good Hall Rental Dates Available
347-2411
20-1c

GLENGARRY SPORTS PALACE
Tel. 525-3600
BINGO
THURSDAY, MAY 14
7:30 p.m.
Played on Paper Cards
Admission $10
10 games at $50
7 games at $100
1 game at $600
1 BONANZA 50/50
3 SPECIALS 50/50
Proceeds to ADMHA 20-1c

GLEN ROBERTSON SOCIAL CENTRE
525-3283 874-2081
* * *
BINGO
SATURDAY, MAY 16
from 1 p.m.
$2,600 in prizes
* * *
Excellent Banquet Hall Facilities for weddings, mixed parties, social gatherings, etc.
Good dates still available for weddings, stags, etc.
20-1c

Coming Events

FRATERNITE ALEXANDRIA INC.
* * *
BINGO
FRIDAY, MAY 15
7:30 p.m.
JACKPOT $600
in 6 numbers 20-1c

You are welcome to celebrate with us the
40th Wedding Anniversary
of
Tom & Diny Hagen
Saturday, May 23
from 9 p.m. to 1 a.m.
at the
Glen Robertson Social Centre
Music by D.J. Lunch Served
20-1p

COME TO OUR
WINE & CHEESE GET-TOGETHER
SUNDAY, MAY 17th
Tickets: $10 — For tickets please call Dick: 525-2312, Ray: 527-2660, Betty: 525-5175
If you would like to make beer for 20¢/bottle or wine for $1 - $2/bottle, come and meet your local home brewers.
For supplies or more information call:
Richard or Betty Vowles at 525-5175
20-1c

MIXED PARTY
in honor of
KAREN PRIMEAU
daughter of
Mr. & Mrs. Alex Lalonde
and
KEVIN McINTOSH
son of
Mr. & Mrs. Stewart McIntosh
SATURDAY, MAY 16th
9 p.m. to 1 a.m.
MacDonell's Inn, Cornwall
Music by D.J. Light lunch
19-2p

MIXED PARTY
in honor of
KELLY MORRIN
daughter of
Mr. & Mrs. Ivan Morrin
and
LORNE SAVAGE
son of
Mr. & Mrs. Les Savage
FRIDAY, MAY 15
Vankleek Hill Community Centre
9:00 p.m.
Music: D.J. Lunch Served
Everyone Welcome 19-2p

Wedding Reception
In honor of
KELLY
daughter of
Edwin & Margaret Dickson
of Maxville
and
RENÉ
son of
Walter & Annemarie Zollinger
of St. Isidore
SATURDAY, MAY 23
9 p.m. to 1 p.m.
Maxville & District Sports Complex
Music: D.J. Light Lunch
Everyone Welcome 19-2p

Wedding Reception
in honor of
Donna
daughter of
Hubert and Jean Quesnel
and
Sylvain
son of
Dolores & the late Lionel Quimet
Saturday, May 23
9 p.m. - 1 a.m.
Charlottenburgh Recreation Centre
Williamstown
Music by Sky Lark
Lunch Served
Everyone Welcome
20-2p

Coming Events

CARD party, euchre and bridge at Vankleek Hill Curling Club, Tuesday, May 19 at 8 p.m. Prizes and lunch. Sponsored by Prescott Fundraising Committee in aid of Maxville Manor Building Fund. 20-1p

Births

PATTYN — Ricky and Nicole are ecstatic about the birth of their son Tyler Charles, born on Mom's 30th birthday, Tuesday, April 28, 1992 at 7:45 p.m., weighing 10 lbs. 8 1/2 ozs., 21 1/2" long. He is a perfect gift. Sisters Courtney and Brianna are tickled blue. Tyler is the sixth and last grandchild for Marcel and Marcella Pattyn.

McDONALD — Gordon and Anne (nee Morris) are pleased to announce the birth of their second child, Hugh Duncan, born in Oshawa on Friday, April 10, 1992, weighing 8 lbs. 12 ozs. A brother for Ceilidh Anne.

FARLEY — Paul and Joanne (nee King) are proud to announce the early arrival of their son, Eric Bernard, weighing 5 lbs. 10 ozs., born on Thursday, April 16, 1992 at the Ottawa General Hospital. Proud grandparents are Alexander and Simone King of Williamstown and Hubert and Pomilia Farley of Crysler.

METCALFE — John and Jean are proud to announce the birth of their first child, a son Brendan Gollan, born Sunday, April 30, 1992, weighing 9 lbs. 3 ozs. at Mount Sinai Hospital in Toronto. Thrilled first-time grandparents are Ian and Alma Metcalfe of West Hill, Ont. and Veronica LoConte of Medford, Massachusetts. First greatgranchild of the late William Gollan and Grace MacLeod of Dominionville.

PACE — Frank and Marilyn (Chisholm) are proud to announce the arrival of their twin sons, Christopher and Nicholas, Saturday, March 21, 1992 at Ottawa General Hospital. Proud grandparents are Mrs. Jean Chisholm and the late Neil Chisholm of Maxville and Angela and Gennaro Pace of Ottawa. 20-1n/c

DUBOIS — Christine is pleased to announce the arrival of her brother Eric Hubert, born at the Ottawa General Hospital on Sunday, April 21, 1992, weighing 8 lbs. 13 ozs. Proud parents are Nicole and Daniel Dubois of Alexandria. Proud grandparents are Claudette and John Larocque and Marie-Claire and Hubert Dubois, all from Alexandria.

Cards Of Thanks

BRUNET — Many thanks to Drs. Varma, Futter, to the VON Home Care, Rev. Cameron, Rev. Colin MacDonald, Sr. Lilianne, my family, my kind neighbors, friends for the food, visits, get well cards, phone calls and gifts. They will always be remembered with warmth.
—Perle Brunet. 20-1p

McCORMICK — With deep gratitude I thank all the friends who offered help and support during the illness and death of Archie — a very dear friend and companion. Special thanks to Gerald and Marguerite McGillis who were always there for me.
—Pat Hauser. 20-1p

MacCRIMMON — Our sincere thanks to our family, relatives and friends for making our 25th wedding anniversary such a special occasion. Also for your cards and gifts and best wishes.
—Mac and Joyce MacCrimmon. 20-1p

BEAULIEU — Miss Cécile Beaulieu passed away peacefully on April 19, 1992. Special thanks to all those who expressed their sympathy at the time of her death, through visits, donations, masses, etc.
—Geneviève Duchesne. 20-1p

DORE — We wish to express our thanks and gratitude to everyone for flowers, masses and visits at the funeral home at the time of the death of our dear mother Mrs. Florida Doré. Thanks to Munro, Morris Funeral Home and a special thank you to Alexandria Nursing Home for excellent care she received.
—Cecile (Berube), Raymond and René Doré.

Lost and Found

FOUND: Small male, black Spaniel mixed, approx. 3-4 months old, very friendly, needs a home. Call Alexandria Vet Clinic. 525-4146.

FOUND: Affectionate female cat, white, long coat, approx. one year old. Near Glen Nevis. Needs good home. Tel. 347-1263 evenings.

FOUND: Young black lab, white spot on neck, friendly. 1st of Kenyon near Hwy 34. Call 525-5570. 20-1nc

In Memoriam

McCRIMMON — In loving memory of our brother, John Naughton, who died May 16, 1991.
Till memory fades and life departs,
You'll live forever in our hearts.
—Madeleine and Kathleen. 20-1p

CAMPBELL — In loving memory of a dear mother and grandmother, Annie, who passed away five years ago, May 10.
You, dear mother, rest in sleep,
Your memory we shall always keep.
—Always remembered by your son and his family, Stan and Mildred. 20-1p

In Memoriam

NIXON — In loving memory of a dear mother, grandmother and great grandmother, Ethel, who passed away May 14, 1991.
Nothing can ever take away
The love a heart holds dear,
Fond memories linger every day,
Remembrance keeps her near.
—Always remembered by all her family.
20-1p



DUPUIS, Michel and Louise
The season's now changed
Spring has arrived
The air is now warmer
The flowers are blooming
The feelings are changing
But the picture will never be
As beautiful as it used to be
Because Mom & Dad, you are no
longer with us, to make it sweeter
We live day by day and make the
best of everything in our lives,
But you are not there to make things much better.
Mom you left us six years ago on the coming July 4th
But Dad wanted to be with you
So last year on May 12, 1991
On Mother's Day, he left us to be with you.
To make your Mother's Day
More special for you.
Sadly missed and always loved and remembered by your daughter Laurence and son-in-law Jean-Paul Gareau, son Jean-Paul Dupuis and his wife Jeannette and all the family.
20-1c

Miscellaneous

YARD sale — Sat., Sun., and Mon., May 16-18, 117 Harrison St. Nearly new clothes: size 10-12, drapes, light fixture, etc. 20-1p

YARD sale, 21 Catherine St., Maxville, May 17 and 18, starting at 9 a.m. Weather permitting. Baby clothes and misc. items. 20-1p

PACK rat got ultimatum: Garage Sale, May 16, 9 a.m. to 12 p.m., 8th Concession of Kenyon, 6 kms west of Laggan. Watch for signs. 20-1p

BIG yard sale this Saturday and Sunday. Numerous articles and some antiques, 489 East Boundary Road, Alexandria. 20-1p

GIANT YARD SALE
SAT., SUN. & MON.
MAY 16, 17 & 18
9:00 a.m. to 6:00 p.m.
89 Elgin St. West
MUST SELL EVERYTHING!!
20-1p

GARAGE SALE
Lefebvre Blvd.
Green Valley
(across from Roy's)
Saturday & Sunday
May 16 & 17, '92
20-1p

GARAGE SALE
Saturday, May 16
9 a.m. - 6 p.m.
30 Bishop St. North
Inside doors, windows, dressers, dishes, oxyacetylene torches, generator, arc welder, small cab for pick-up truck and various other items. 525-4861 or 525-4991
20-1c

Marine

14' Springbok c/w controls, tank, etc., 33 h.p. Johnson and boat trailer, $1,000. Tel. 347-1361. 20-1p

14' fiberglass boat, 20 h.p. Mercury motor, with steering wheel. Tel. 525-2832. 20-2p

CLASSIFIED
Only $4.00
(20 words)
2nd week 50¢ less
RATES

General Classified—$4.00 for 20 words, plus 10¢ for each additional word.

Births, Found, Graduations, Weddings, Anniversaries (50th and over) will be accepted free, with picture.

Classified Display—44¢ per agate line. We reserve the right to place all advertising under the appropriate classifications.

Box Numbers—$10.00 per week (includes Box #), c/o The Glengarry News, Box 10, Alexandria, Ontario K0C 1A0.

Deadline for advertising is 3 p.m., Monday
ALL ADS MUST BE PAID FOR IN ADVANCE

Call 525-2020 or 347-7586 — Fax: 525-3824
Office Hours: Mon. to Fri. 9 a.m. to 5 p.m.

ANTIQUE SHOW AND SALE
GROVE HALL, HUNTINGDON, QUEBEC
SATURDAY, MAY 16 - 10 am to 6 pm
SUNDAY, MAY 17 - 10 am to 5 pm
Country furniture, porcelain, glass, silver, nostalgia
Admission: $2.00
20-1p

Maxville & District Sports Complex
Osie F. Villeneuve Arena
Maxville 527-5659
SATURDAY, MAY 16
Wedding Reception in honor of
Julie St. Pierre and Ralph Williamson.
* *
MAY 19, 20, 21
BROWNIES' RUMMAGE SALE
* * *
PLANNING FUTURE EVENTS?
Weddings • Mixed Parties • Family Reunions • Meetings • Get-Togethers
Fully licensed facility for your added convenience.
Give us a call — good dates still available! 20-1c

Glengarry Golf and Country Club
P.O. BOX 400 • ALEXANDRIA, ONTARIO • K0C 1A0
TELEPHONE (613) 525-2912
OPENING DANCE
Everyone Welcome!
SATURDAY, MAY 23
Wine and Cheese: 7:00 p.m. — Dance starts 9:00 p.m.
Lunch served at midnight
TICKETS $5.00 (COVERS EVERYTHING)
TICKETS AVAILABLE AT BAR & PRO SHOP
525-2912
19-2c

Entertainment

KING EDWARD HOTEL
Apple Hill, Ontario—527-2986
* * *
SATURDAY & SUNDAY
MAY 16 & 17
Entertainment by
MIKE McANANY
20-1c

GERRY'S PLACE
Dalhousie, Quebec
* * *
FRIDAY, MAY 15th
Music by D.J. STEVE
* * *
SUNDAY, MAY 17th
Music by "JAKE AT WORK"
20-1c

BERRIGAN'S TAVERN
Main St., Lancaster 347-3434
FRIDAY, MAY 15th
Come sing along with
KARAOKE
—PRIZES—
* * *
SUNDAY, MAY 17
FAMILY CAR RALLY
Departure time 10:30 a.m.
$10 entry fee
We'll be serving chili after rally
* * *
DON'T FORGET ON
FRIDAY & SATURDAY
MAY 22 and 23
THE WALLFLOWERS
20-1c

Johnny Mac's TAVERN
Martintown, Ont. 528-4233
LIVE ENTERTAINMENT
FRIDAY MAY 15th to
SUNDAY, MAY 17th
OFF THE DEEP END
Back by popular demand
* * *
PATIO NOW OPEN
Watch for our upcoming
10th ANNIVERSARY
Wednesday is
WING NIGHT 15¢ ea
NO TAKE OUT! 20-1c

Champions ROADHOUSE
Starting Tonight, May 13
and every Wed. following
KARAOKE NITE
Take the Mike to win great prizes. Starts at 9:00 p.m.
PRIZES and TRIPS
THURSDAY, MAY 14
BEACH PARTY NITE
with
JAKE AT WORK
Win patio umbrellas, T-shirts, hats and more. Starting 9:00 p.m.
FRIDAY, MAY 15 and
SATURDAY, MAY 16
THE BUZZ BAND
Featuring Canadian recording artists, JOHN McGALE, GERRY MERCER and SHAWN HILL
Friday is also "Heart of Glengarry' Ladies' Soccer Nite. Saturday, Ladies' Nite, 8:30-10:30 p.m.
SUNDAY, MAY 17
THE BRIGADOONS
Great Celtic Music
9:00 p.m. - 1:00 a.m.
GOOD MORNING
Now open for Breakfast
Every Day
Mon-Fri. from 7 a.m.
Sat. & Sun. from 9 a.m.
Weekly Breakfast Special
2 eggs, choice of Bacon, Ham or Sausage, Hash Brown, Toast, Tea or Coffee $2.99
103 Main St., North, Alexandria
525-2128 20-1c

Articles For Sale

USED 21 cu. ft. freezer, good condition, asking $225. Tel. 538-2260. 20-2p

FOR sale: cedar lumber in 2x6 and 1" random. Tel. 874-2722. 20-2p

FOR sale: screened and unscreened topsoil, delivered or picked up, Lancaster area. Loader on site. Tel. 525-3305. 20-4p

NINTENDO for sale, includes 3 cartridges and Nes Max controller, retail value $260, asking $95. Tel. Marc 347-3579. 20-1p

2 shares for the Glengarry Golf Course for sale. Tel. 525-1718. 20-1p

WOODCHIEF airtight wood stove; GE portable dishwasher; Kenmore dryer; Speed Queen dryer. Tel. 527-3171. 20-1p

CANDLE holders for the old-fashioned look. Made in stoneware at the Apple Hill Pottery, south and west of Apple Hill. Tel. 528-4329. 13-1c

8 h.p. Troy garden tiller, new, with hiller/furrower and bumper. Tel. 874-2359. 20-1p

1980 Motoski skidoo, 1 cylinder, runs well, must sell, $375. Tel. 525-3890 after 6 p.m. 20-2p

2 waterbeds, 10-speed bicycle, TV stand, stereo, baby carriage. Tel. 527-3120. 20-1c

VERTICAL blinds to fit patio or French doors, bone color with changeable accent stripe, (new, still in box) $150. After 8 p.m., Tel. 347-3080. 20-1c

5 h.p. Devilbiss air compressor for sale. For more information call 613-525-4277. 20-2p

MASSEY Ferguson hydrostatic lawn tractor, 16 h.p., 50-inch cut, 3 pth, hydraulic, pto, Kohler engine, excellent condition, $2,000. Tel. 527-1070. 20-1p

MEN'S left handed 10-piece Wilson set golf clubs, including bag and putter, $200 or best offer. Call after 6 p.m., 525-4379. 20-1c

SCOTTY travel trailer, all conveniences, mint condition, $1,500 firm. Tel. 525-3419. 20-2c

CENTRE Liquidation Commercial and Industrial Sale, 17 Ste. Catherine, St. Polycarpe, metal shelves, small island, cabinet, filing cabinet, desk, stacking chairs, locker, safe, conveyor, counters and sinks (stainless); also tables and cake fridges. Tel. 1-514-265-3270. Open from 9 a.m. to 6 p.m., Saturday, 9 a.m. to 4 p.m. 47-tf

FOR sale: Refrigerators, stove, a/washers, dryers, all with warranty. Call 525-4520. 36-tf

SAVE NOW!!!
GOOD CAMPING BEGINS AT GRAVELEY TRAILER SALES.
Latest in travel trailers and 5th Wheels from Dutchmen and Prowler. Special no-trade price on 26' Dutch fiver, loaded at $15,500. Some clean pre-owned models still available. See them at 2215 Hwy 2 West, Cornwall
20-1c

USED STOVES & DEMOS

Jotul 3TD (like new)	$850
Large Cozy Comfort	$500
Findlay wood/gas cookstove	$500
Acorn Ranger with fan	$550
Grand Godin	$300
Jotul 118N	$500
Vermont Castings Insert (catalytic)	$1800
Chalet	$200
Lakewood 1500	
Don-Bar Fireplace	

Big Truckload Sale on Prefab Chimneys
SUNWORKS
1466 Hwy 34, Hawkesbury
632-0456 19-1c

Courses

GOLF LESSONS
525-3833
Contact Don 18-3c

Entertainment

BOB'S HOTEL
Dalhousie Station, Québec
SUNDAY, MAY 17th
Music by
McMartin Fiddles
Sponsored by the Glen Nevis Soccer Team
Everyone Welcome
ID required 20-1p

ED'S PLACE
North Lancaster
347-7363
* * *
"WING NIGHT"
EVERY THURSDAY
WINGS — 10¢ ea.
* * *
FRIDAY, MAY 15
Music by C.D. STREET
* * *
SATURDAY, MAY 16
DUCK NIGHT
and C.D. Street
20-1c

ATLANTIC HOTEL
At The Station
Alexandria
FRIDAY and SATURDAY
MAY 15 and 16
MIKE GIBBS
and The Blue Jeans
FRIDAY and SATURDAY
MAY 22 and 23
BLACKWATER
Watch Your Favorite Sport On Our GIANT TV 20-1c

Articles For Sale

L and M Guns Reg'd. Firearms bought, sold traded and repaired. Top quality outdoor cold weather clothing, footwear. Your Browning Dealer for United Counties, R.R. #1, Tyotown Road, between Boundary and Purcell Roads, 931-2010. 24-tf

M&G Antiques. Open year round. We buy and sell antiques of all kinds. Gold, sterling, old toys, buggys, cutters, sleighs, old guns. For appointment call 346-5768, Hwy. 138 south of Monkland. 11-tf

CEDAR and pine lumber, mixed hardwood, kindling and airdry lumber (rough or plain). Tel. 528-4262 or 528-4776, Alex Robertson Sawmill. 18-4p

MELAMINE, Melolite, We pay the GST, Melamine 5x6: $5.97, 1": $8.97, shelves 1x4: 80¢, 1x8: $1.67, Melolite 1/2: $4.97, 5/8: $5.97, White $8.97. Until May 16 or clearance of stocks. Cash only. Lachute 514-562-8501. 19-3c

SHERLOCK Manning pump organ, in good condition. Tel. 525-2287. 19-2p

LANCASTER Flea Market, Hwy. #2, 1 mile west of South Lancaster, open Sunday, rain or shine. For stall information call (613) 347-3468.

LOVE seat, plushy soft, grey, 8 months old, $250; Moffat 30-inch stove, $50; Sony "Muscle" stereo 7 component, $350. Tel. 346-2323.19-2p

FRIDGE and 17 cu. ft. freezer. Tel. 525-2256. 19-2p

FRIDGE, 15 cu. ft., stove 30", both harvest gold; color portable TV, 18"; dehumidifier, all in good condition. Tel. 764-2036. 19-2p

COLONIAL, pine 3 seater, 2 seater, armchair, coffee table, end table. Hardwood kitchen table 4 chairs and corner cupboard. 674-5764 after 6 or on Saturdays. 19-2p

COMPLETE maple syrup equipment with brand new stainless steel pan (includes stove). 674-5544. 19-2p

ONE two horse trailer for sale. 527-5232.19-2p

COLONIAL style sofa bed and matching loveseat and wall hand crafts $600. Entertainment centre and two glass top end tables $150. Dryer, fridge, and stove gold color, $125, $125 $125. Handmade working desk with book shelves on top, $100. Tel. 525-5426. 19-2p

2 single beds with headboards for sale, good condition, firm mattresses, asking $75 for both. Call Jim and Christine Cumming — 527-3260. 19-3p

HOUSE KITS

#201, 26×36, 2 bedrooms	$11,500
#202, 26×42, 3 bedrooms	$12,815
#203, 26×42, 3 bedrooms	$15,125
#204, 26×42, 3 bedrooms	$16,495
#205, 26×50, 3 bedrooms	$14,990
#206, 28×60, 2 bedrooms, garage	$21,225
#207, 30×60, 3 bedrooms, garage	$22,420
#208, 32×58, 5 bedrooms, 2 floors, garage	$35,500
#209, 24×30, garage kit 2 doors	$ 5,460
#210, 26×44, split, 2 bedrooms	$15,250
#211, 30×60, 2 bedrooms, garage	$19,700
#212A 35-4 × 35, 2 bedrooms	$19,795

NOTE: 2×6 framing, 6" and 8" insulation, vinyl siding, gyproc, windows and doors, etc. For further information please call:
(514) 264-5533 or 5370
D.N. Racine Inc.
Athelstan, P.Q. J0S 1A0
6-tf

WHITE PINE LUMBER
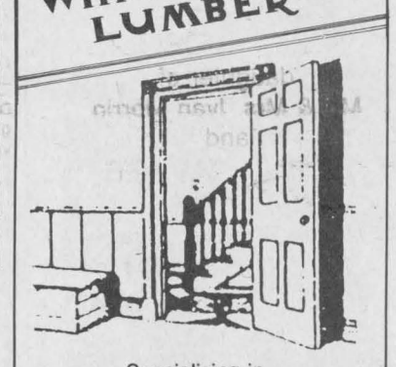
Specializing in
MOULDINGS, FLOORING, DOORS
RR #1, Alexandria, Ont. K0C 1A0
(613) 525-3040
KEN ALEXANDER


EUROPEAN STYLE SMOKED MEAT AND SAUSAGES
525-5411
Vogel's
SHOP OPEN WED. TO SAT. 10 to 7
SPECIAL
All Kinds of BBQ SAUSAGES
75¢ per piece
Demonstrations and free samples this SAT. & SUN.
CUSTOM Cutting, Smoking, Sausage Making and Barbeques
Also available at
Sangster's Sons
Bainsville - 347-2554
525-5411 20-tf

Alexandria Fleat Market
Sunday, May 24
Antique Garden Equipment
Tools and much more
— Lots still available —
at
Robert's Rental
325 Main St. South
Call 525-2807

Vehicles For Sale

TRANS AM 1980, air conditioned, PS/PB/PT, 301, automatic, original paint, stored, oiled, every winter, new (not rebuilt motor), 90,000 body. Trades? Tel. 346-2323. 18-3p

1984 Honda Gold Wing Interstate 1200 cc and trailer tow, mint condition, low mileage. Tel. 525-2541. Buick LeSabre 1982, V-6, automatic, sold as is; Chev Impala 1984 auto 4-door, sold as is, or with certificate, must be seen. Sauve Welding, 525-2719. 19-2p

1987 Kawasaki 2x7 750 cc 12000 km, red and white, very good condition, $3500. 525-4625. 19-2p

2 bikes 1989 and 1991 Suzuki GSXR 750's, low mileage, very very clean Best offers 525-4625. 19-2p

1983 Ford 300 motor 5th wheel, cab topper good tires, motor has been done 1 year ago, everything complete, $3,200. 932-3685. 19-3p

'78 Ford pickup with cab, 302 motor, good condition. 527-5232. 19-2p

SEGUIN AUTO SALES
Dalhousie Mills
• *Used Cars & Trucks*
• *Buy - Sell - Trade*
347-3291
19-tf

GILLES AUTO SERVICE & SALES
COME AND SEE OUR QUALITY USED CARS
THIS WEEK'S SPECIAL
$6,795
1987 CAPRICE
with air, mint, 40,000 miles
MANY OTHERS TO CHOOSE FROM
We also do maintenance and repairs to all makes
Highway 34, Green Valley
525-2997 20-1c

Articles For Sale

ARMY SURPLUS
Clothing, Footwear, Sleeping Bags, Tents, etc. of all kinds...
GENUINE MILITARY QUALITY
Open 7 days
525-ARMY
525-2769 19-tf

CASSELMAN PLYWOOD HOME HARDWARE BUILDING CENTRE
has all you need to build or renovate your home at competitive prices.
For your cedar needs tel.:
764-2876 16-tf

SPRING SPECIAL
MOTOR OIL
Diesel Motor Oil 15W/40, 20 1 pail $26
Diesel Motor Oil #30 $1.29 litre
Hy/Trans Oil 20 1 pail $29.95
ALEXANDRIA PRO HARDWARE
ASP
431 Main St. South, Alexandria
525-3620 15-6c

Poultry/Livestock

WANTED to buy: beef stockers, steers and heifers. Tel. 874-2589. 17-4p

PUREBRED polled Hereford bull, ROP tested, delivery available. Tel. 346-5790. 19-2p

PUREBRED Nubian goats for sale, St. Polycarpe, Tel. 1-514-265-3269. 19-4p

JERSEY cows for sale. Tel. Maxville 527-5351 after 6:30 p.m. 19-2p

BLOND D'Aquitaine bull, registered, almost 3 years old. Tel. 1-613-534-2664. 19-2p

TEN 1-yr.-old open Holstein Hereford. Tel. 525-2971. 20-2p

FOR sale: Highland beef, six cows with calves, five heifers, one bull. Tel. 525-5148. 20-2p

TWO Holstein heifers for sale, due in August. Tel. 347-2514. 20-1p

RIDING horse for sale, very quiet and good natured. Call Sylvie 674-5762 between 4 and 5 p.m. or after 7 p.m. 20-2p

MINIATURE goats, 2 females $100 each, 1 male $75. Tel. 525-1822. 20-2p

LIMOUSIN bulls, purebred, high gaining, ROP tested from top sires, reasonably priced. Tel. 1-613-673-4311. 20-1p

Vehicles For Sale

1987 Mercury Topaz GS, 4-door, automatic, loaded, 66,000 km. Tel. 347-2757. 20-4p

1985 Honda Civic wagon, excellent condition, safetied, $2,200. Call 347-7182. 20-1p

PONTIAC Sunbird Sport 1990, automatic; PB/PS, A/C, cruise control, sunroof, 38m kms. Tel. 525-4635. 20-1p

1983 Buick Riviera, 2-door hard top, fully loaded, all power, excellent condition, safetied, 158,000 km., asking $3,000 or best offer. Tel. 527-2158, King George Hotel, Maxville. 20-1c

1990 GMC, 1-ton, crew cab, standard transmission, trailer package, duals, 26,000 km, air, am-fm cassette. Tel. 613-678-3834. 20-1p

1987 Mazda 626 LX turbo, 5-spd., 2-door, sunroof, black, asking $5,500. Tel. 525-4893. 20-2p

MOTOR home, sleeps 6, very good condition. Tel. 525-2839. 20-2p

1972 Ford Econoline, V-8, 3/4-ton, for sale for parts. In running condition. Make an offer. Tel. 678-3991. 20-1p

HONDA Civic '78, body good, motor not working, asking $100. After 8 p.m., Tel. 347-3080. 20-1c

1981 Honda Accord, as is, $200. Tel. 525-1090. 20-1c

CORNWALL HONDA
BETTER WHEELS
BETTER DEALS
'91 ACCORD LX, 4-dr, auto, tilt, cruise, cassette
'91 TOYOTA PREVIA LE, full. load.
'90 HONDA ACCORD EXR sedan, fully loaded
'89 PONTIAC SAFARI WAGON, 8 passenger, loaded, 65,000/km, like new
'89 HONDA CIVIC CX, hatchback, 5-speed
'88 HONDA ACCORD LX, 4-dr, auto, PS&PB, 52,000 km
'88 VOLVO 240 DL, sedan, 5-speed
'88 BUICK PARK AVENUE, fully loaded
'88 HONDA ACCORD EXI, auto, pwr package
'88 HONDA ACCORD LIMITED, fully loaded
'88 HONDA CRX SI, 5-speed, sports car
'87 HONDA PRELUDE SI, 5-speed SOLD
'87 HONDA ACCORD LX, 4-dr., auto
'86 HONDA PRELUDE SE, 5-spd., power roof, air
'85 CAMARO, V-6, auto, great cond.
CORNWALL HONDA
1200 Brookdale, Cornwall
933-7558 20-1c

LAJOIE AUTOMOBILES
2nd Kenyon (beside GTL)
525-1913
'91 Chev Cavalier, auto, 4-dr., am/fm cass., only 24,000 km
'91 Chev Sprint, 5-sp., 200 km, brand new
'90 Ford Tempo LX, fully loaded, only 25,000 km, mint condition, must be seen
'90 Chev Cavalier S/W, air, loaded, 19,500 km with air
'88 Mercury Topaz L, 4-dr., auto, w/air, only 63,000 km, mint cond.
'88 Honda Accord LX, 4-dr, 5-spd, white with burgundy interior
'88 Buick Century Estate Wagon, mint cond., low mi., fully loaded, must be seen
'88 Pontiac 6000, 4-dr., 6-cyl, loaded with options, Rosewood color, must be seen SOLD
'87 Honda Civic, 4-dr., sedan, charcoal grey, mint cond.
'87 Hyundai Excel, 4-dr., auto, only 47,000 km, w/air SOLD
'84 Buick Skylark, 4-cyl, 4-dr, auto, PS&PB, only 54,000 km
'82 Chev Chevette, 4-dr., 5-spd, only 73,000 km
— TRUCKS —
'90 Ford Aerostar XL, loaded. w/air, only 38,000 SOLD
'87 Toyota pickup, long bed, auto, PS/B, AM/FM cass. mint cond. only 59,000 km
'84 GMC S-15 pick-up, ext. cab, 5-spd., mint cond. SOLD
'80 Chev Cube Van, auto., 6-cyl., perfect for the handyman
6 to 36 month extended Warr. Available
ALL VEHICLES SAFETIED
Robert Lajoie, prop.
Hours: Mon.-Fri. 8-8; Sat. 9-1 20-1c

CLASSIFIEDS GET RESULTS!

Produce

SELECTION of fast growing pedigree rabbits — Californians and New Zealand White. Start your rabbitery the right way. Tel. 347-2288 days or 347-3866 evening. 4-tf

FOR spring planting: Seed barley — oats — spring tricale — timothy — red clover — buckwheat — and Jacques corn seed. Tel. Bert Beaudette, 527-5485. 11-10p

CERTIFIED alfalfa seed, clover, timothy, brome grass, orchard grass, pasture mixtures, variety of Funk seed corn and sweet corn. Tel. Arnold MacRae, 874-2327. 17-4p

OATS, cleaned for seed or feed, $8.25/100 lbs., orders over one ton $8/100 lbs., bring empty bags, Bruce McDermid, 538-2320. 18-3p

CEDAR trees for sale for hedges, different sizes, 2' to 8' high. Tel. 528-4262 or 528-4776.18-4p

GROUND feed, shelled corn, barley, oats, wheat, mixed, $7/100 lbs. Your bags, 9 a.m.-5 p.m. Closed Sundays. Also large seed, black buckwheat, 15¢ per pound. Pay no more. George Crites, 527-5393. 19-4p

CASTONGUAY Excavation. Small quantities screened and unscreened topsoil. Delivered. 347-3396. 19-4p

DOUBLE cut clover, and hayseed and stovewood. 874-2782. 19-3p

HAY for sale, square bales. Tel. 2256. 19-2p

400 bales of hay left for sale. Phone Jack Jamieson 874-2510. 19-2p

CLEANED double cut red clover seed, 90¢ per pound. Call Bill Franklin 1-826-2946 weekdays, 525-3469 weekends. 19-3p

GOOD quality baled hay for sale. Tel. 347-2244. 19-2c

CEDAR posts for sale. 528-4225. 19-2p

CERTIFIED cleaned barley seed for sale, $8.75/100 lbs. Tel. 347-3545. 19-2p

PASTURE for rent, approximately 30 head (no bull), good fence and water. Tel. 346-2303.20-2p

SPEEDRITE electric fence systems equipment and supplies. Deer and livestock fencing. Sales and service. Bill Wood, RR1 Lunenburg, Tel. 534-8310. 20-4p

APPROX. 5-6 cords wood good for kindling. To be given away to clean up yard. Tel. 525-1526. 20-1p

SEIFFERT'S Orchards plum trees for sale. Call ahead, mornings or evenings., Tel. 874-2871. 20-2p

Business Opp

REVOLUTIONARY home mailing program pays you $1 for every envelope you stuff plus 50% commission on every sale. (Up to $100 — order). Send self-addressed stamped envelope to N. D. Press, P.O. Box 1823, Cornwall, Ont. K6H 6N6. 19-4c

Vehicles For Sale

TROTTIER SALE CENTRE
USED VEHICLES
CARS & LIGHT TRUCKS
WARRANTY AVAILABLE
1990 Dodge Shadow, 4-dr., auto, well equipped, air, only 26,000 km
1990 Chev Corsica, 4-dr., auto., PS&PB, AM/FM, air, low miles
1989 Chrysler Dynasty, 4-dr., air, cruise, well equipped
1988 Chrysler Daytona, 5-sp., T-roof, well equipped
1986 Buick Century, 4-dr., auto, PS & PB, air, AM/FM & more
TRUCKS
1989 Chev 1/2 Ton Pick-up, full size, 4x4
1989 Chev S-10, auto, V6, long box
1987 Dakota, long box, 6-cyl, auto, good shape
1986 Prowler, camping trailer, 24 ft. well equipped
525-1925
Hwy. 34 South 20-1c Alexandria

HIGHLAND TOYOTA

'91 TOYOTA COROLLA 4-dr, 4-cyl, auto	$13,600
'90 FORD AEROSTAR 6-cyl, auto	$14,900
'90 TOYOTA PICKUP 4-cyl, 5 speed	SOLD
'90 TOYOTA PICKUP 4-cyl, 5 speed	$9,900
'90 TOYOTA COROLLA 4-dr, 4-cyl, auto	$11,900
'89 FORD FESTIVA, 4 cyl., auto.	$4,900
'89 FORD MUSTANG 2-dr, 4-cyl, 5 speed	$5,995
'89 HONDA ACCORD 4-dr, 4-cyl, auto	$13,900
'89 HUNDAI EXCEL 2-dr, 4-cyl, auto	$2,400
'88 HONDA ACCORD 4-dr, 4-cyl, auto	$9,900
'88 CHEV CORSICA 4-dr, 6-cyl, auto	$6,400
'88 CHEV CAVALIER Z24 6-cyl, 5 speed	$7,400
'88 TOYOTA CAMRY 4-dr, 4-cyl, auto	$7,400
'87 PONTIAC SUNBIRD 4-dr, auto	SOLD
'87 TOYOTA CAMRY 4-dr, 4-cyl, auto	$7,400
'87 NISSAN MAXIMA 4-dr, 6-cyl, auto	$8,900
'87 TOYOTA CAMRY 4-dr, 4-cyl, auto	SOLD
'86 CHRYSLER LASER 2-dr, 4-cyl, 5 speed	$2,900
'86 HONDA ACCORD 4-dr, 4-cyl, auto	SOLD
'86 FORD RANGER PICKUP 4-cyl, 5 speed	$4,900
'86 FORD RANGER PICKUP 4-cyl, 5 speed	$2,900
'85 FORD TEMPO 4-dr, 4-cyl, 5 speed	$3,900
'85 FORD LTD WAGON 4-dr, 8-cyl, auto	$2,900
'85 TOYOTA TERCEL 2-dr, 4-cyl, 5 speed	SOLD
'85 FORD CROWN VICTORIA 4-dr, 8-cyl, auto	$1,600
	$4,900

HIGHLAND MOTOR SALES (MAXVILLE) LTD.
Main St. 527-2735 Maxville
20-1c

SPRINGTIME IN THE HEIGHTS

The Price Is Right....The Interest Is right

LANCASTER HEIGHTS

COUNTRY LOTS
$14,000 to $18,000

Come and enjoy the peaceful atmosphere of the Heights. Call today for our site map and price list. We are located in the Township of Lancaster and adjacent to the Quebec border.

Mike Samson, Sales Manager 613-347-2476
Evenings & Weekends 613-874-2612 6-tf

R. Vaillancourt

REAL ESTATE - IMMEUBLES

TEL: 613-525-3419 • 405 Main St. S. Alexandria

"SERVING GLENGARRIANS FOR OVER 30 YEARS"

Doug Baxter 525-1939 — R. Vaillancourt 525-3641 or 525-3419

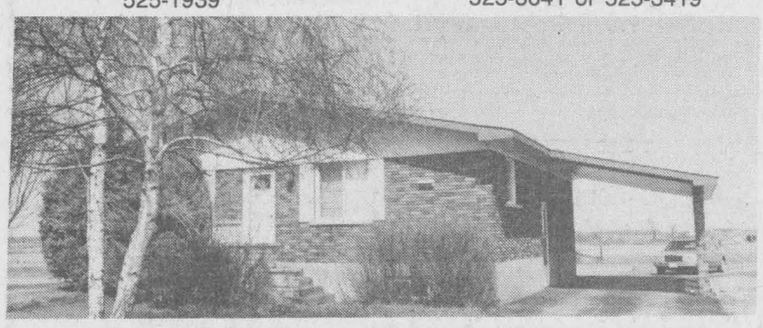

COUNTRY BUNGALOW...SO CLOSE TO ALEXANDRIA

JUST LISTED...First time offered, this picturesque 3 bedroom brick bungalow offers a fully renovated interior with combination kitchen, dining area, formal living room, 4 pce bath, plush carpeting, large rec room with bar located in basement, laundry room and much more. Ideally located on half acre lot, paved road frontage, paved driveway and fully landscaped lot. MLS. PRICED FOR IMMEDIATE SALE! CALL TODAY.

YOUR OWN COUNTRY MINI-ESTATE ON PRIVATE 11 TREED ACRES!



YOUR DREAM CAN COME TRUE! IF YOU ARE LOOKING FOR privacy...seclusion...quality...spaciousness...this charming 1500 sq. ft. brick home can be yours to enjoy and offers your family a well appointed kitchen, formal dining room, family room with fireplace & patio doors leading to an outside patio, formal living room, spacious master bedroom, spare bedroom with 3 pce ensuite, basement laundry room, spare bedroom and workshop. The heat pump will give you low energy costs on a year round basis as well as cool air conditioning on our hot summer days. Enjoy the 11 private treed acres of trails and spend your spare time in the fertile garden. CALL TODAY! PRICED AND OFFERED WELL BELOW REPRODUCTION COSTS.

THINKING OF BUILDING?



THINKING OF BUILDING? FIRST TIME OFFERED! ST. RAPHAELS-FROG HOLLOW area, quite scenic hilltop, 5.6 treed acres building site, area already cleared for building, driveway & culvert installed, severed private secluded parcel of land.

MacMILLAN AND HOWES REAL ESTATE LTD.

MLS MULTIPLE LISTING SERVICE — REALTOR



195 Main St. South
Alexandria

195 Main St. South
Alexandria
525-3039

Cornwall Office
933-6524

OPEN HOUSE
SUNDAY, MAY 17
1 to 4 P.M.

A Gentleman's farm with a spacious, beautifully restored 4 bedroom home with bright country kitchen and main floor family room. 143 acres of good land, 100 acres tiled, remainder bush and pasture, horse barn and other outbuildings, private location, $225,000. Directions: follow signs west of Williamstown, County Rd. 17. Hostess: Amy Ward, 347-2858.



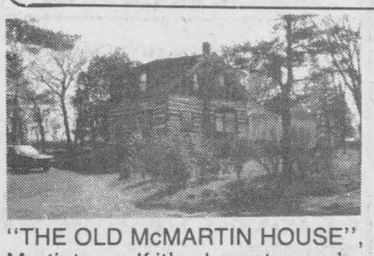

"THE OLD McMARTIN HOUSE", Martintown. If it's character you're looking for, see this beautifully restored 3 bedroom 1500 SF log home, featuring a bright kitchen warmed by a delightful woodstove. Interesting outbuildings suitable for many purposes. A nicely landscaped bird watcher's paradise. $104,500.

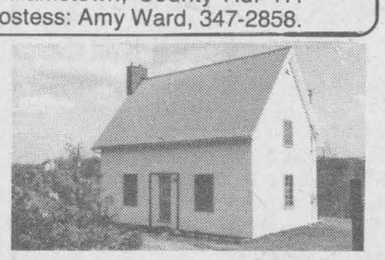

UNIQUE 1 BEDROOM HOME with open concept on over 10 acres of land, $72,000. MLS 2-18

NESTLED ON A ROLLING 21 acres of trees, is a 3 bedroom bungalow, 1500 SF +, in Lancaster Township with separate garage/workshop and other extras. MLS 2-1

SEVERAL PARCELS OF LAND, 45 to 50 acres with prime areas on which to build your new home. Call for further details.

COUNTRY HOME, 1 acre lot, maintenance free exterior, formal dining room, attached garage, many extras, easy commuting to Montreal. Asking $101,500. 2-11

ONE OF A KIND, stone house on 30 acres, good location on paved road, in-ground pool with bath house, barn & garage. Call for details & appointment. MLS 2-17

TRAILER HOME, Dominion St. South, Alexandria. Priced to sell. $12,900. MLS 2-31

Ewen McLeod — 525-2479
Howard Broten — 525-4597
Hugh A. McDonald — 525-2844
D.A. MacMillan — 347-7739
Carolyn Bourdeau — 932-5807
Amy Ward — 347-2858
Carol Fortier — 933-2080
Joe Gunn — 937-4866
Lusia Jasiewicz — 527-2044

Real Estate

HOBBY farm for sale with gravel pit situated in Lochiel township, 9th concession, north 1/2 lot 12 on Seven Hill Rd., 78.8 acres, good well, 2 springs with good water, large house, kitchen, living room, 3 bedrooms upstairs, bathroom, barn and pig pen. For further information call 613-874-2725. 20-4p

Real Estate

MOBILE home for sale, CSA approved in 1975. Must be moved. Asking $8,000 or best offer. Tel. 347-3481. 20-5p

FOR sale by owner: duplex — St. Eugene, good income property or starter home, asking only $39,900 or best offer, call (613) 527-5248.19-4c

ROYAL LEPAGE

Real Estate Services Ltd. Realtor
9th Road West, Green Valley, Ont. K0C 1L0 (613) 525-4163

OPEN HOUSE
Sunday, May 17 - 2-4 p.m.



Chapel Rd. South, Cty. Rd. 25. Over 2,000 sq. ft. brick bungalow, cathedral ceiling, double fireplace, main floor family room, formal dining room, double garage, on 4.8 wooded acre lot. $124,500. MLS.



QUALITY INVESTMENT 3-one bedroom, 3-two bedroom units. Annual gross $31,800. MLS

ACRES FOR NATURE LOVERS
Approximately 50 acres of mature trees, spruce, cedar, birch with culvert already installed, hydro lay out, and clearing for house, to build your country home call now. MLS. $39,000.



Robert Poirier 525-3857 — Gisele A.F. Sauvé 525-4163 — Diana Macaulay 347-7757



HANDYMAN SPECIAL — Green Valley, 8 unit apt. ready for sewer connection. Ideal investment for the right person. MLS.

WATER FRONT
Split entrance with finished basement, stunning view of Lake St. Francis. Well landscaped with rock garden, large insulated work shop 26 x 36. Must be seen. Call now for your private showing. MLS. $229.000

DUPLEX COMMUTE TO MONTREAL
Own and generate income for only $79,000. Contains a 2-bedroom and a 3-bedroom unit, quiet town for rest and relaxation. MLS.

HILL TOP SETTING
Stone home completely renovated on 68 acres with large work shop 36 x 40. Private setting in country commute to Montreal. $229,000.

ALEXANDRIA REALTY LTD.

REAL ESTATE BROKER
137 MAIN STREET SOUTH, ALEXANDRIA
525-4144

OPEN HOUSES
SATURDAY, MAY 16
2 — 4 P.M.

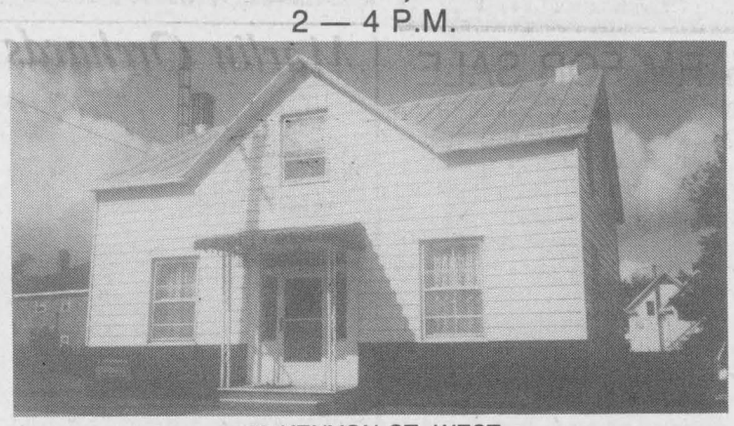

23 KENYON ST. WEST
Why pay rent when you can own this older home for only $55,900. Shows exceptionally well. Come and see for yourself, just follow signs. Your hostess Therese Menard.

SUNDAY, MAY 17
2 — 4 P.M.

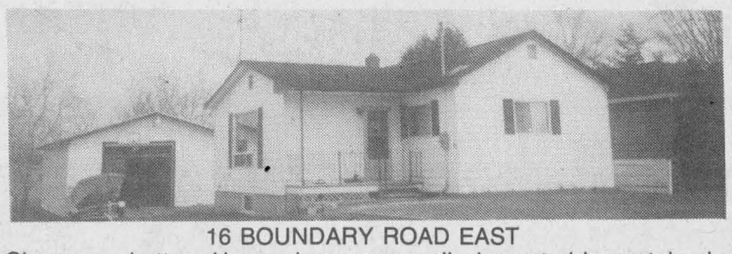

16 BOUNDARY ROAD EAST
Clean as a button. Home shows very well, decorated in pastel colours. Large garage & yard. Priced to sell, $64,900. Gome and see for yourself, just follow signs. Your hostess Therese Menard.

SATURDAY & SUNDAY, MAY 16-17
2 — 4 P.M.
Directions: Hwy 34, 2 miles south of Alexandria
Hostess: Claire Rickerd



THINKING OF STARTING YOUR OWN BUSINESS?
Come and visit this commercial property and make your dream come true. Garage 80'x45' with inside workshop, all insulated, doors 14'x14' & 8'x10', paved driveway, storage shed. House is in immaculate condition. Please stop by and see for yourself or call the office for more information.

VICTORIAN BRICK HOME WITH VERANDAHS! 2 staircases, 4 bedrooms, 2 bathrooms, formal dining room. Roof, windows and storm doors recently changed — 200 amps. Attached shed with insulated workshop & small green house. Easy commuting to Montreal. Asking only $89,900! SEE IT SOON AND TRY YOUR OFFER! MLS.

MINI-HOBBY FARM with river frontage... good 3 bedroom home, horse barn with water & electricity, paddock, 2 garages. AFFORDABLE PRICE — $76,900! DON'T WAIT — CALL NOW! MLS.

EXECUTIVE HOME! Split level, 10 finished rooms including fireplace in living room, 4 bathrooms, double insulated heated garage, beautiful treed property with plenty of parking on a paved driveway, many many extras. For more details on this home call the office today!!!

PRICE REDUCED! Recreational property, 9 acres of treed land bordering a small river, good for fishing, canoeing, etc. Price also includes a 3 bedroom mobile home with additions, and a 1 bedroom bungalow you can rent for an added income or "Mother-in-law home". Only $94,500. Try your offer.

Therese Menard SALES REP 525-1105
Jean Paul Claude BROKER
Cathy Claude SALES REP 525-3047
Robert Rickerd SALES REP
Clair Rickerd SALES REP 874-2392
Mavis Fletcher SALES REP 874-2761

C.A. CHISHOLM AUCTION & REALTY SERVICES LTD.

REAL ESTATE BY AUCTION



Today the auction method is more popular than ever and is becoming the real estate marketing alternative of choice because — IT WORKS!

Auctions create satisfied buyers and sellers because they set fair market value in a timely manner.

A professionally managed real estate auction can achieve the highest price in the least amount of time under vendors terms and conditions.

Book your real estate auction now.
Cash offer — 30 day closing
CARSON CHISHOLM, Broker/Auctioneer

C.A. CHISHOLM AUCTION & REALTY SERVICES LTD.
St. Andrews N., Ont.
937-0201
20-3c

C.A. CHISHOLM AUCTION & REALTY SERVICES LTD.

SAUVÉ REAL ESTATE LTD

39 MAIN ST. N.
ALEXANDRIA
525-2940

FEEL FREE TO CALL THESE SALESPEOPLE AT ALL HOURS UNTIL 10:30 P.M.

DOUG ARKINSTALL 527-5435
ERNIE SAUER 525-2413
BILL WERELEY 347-1173
MARGARET MOSHER 525-2453
MICHEL GLAUDE 525-1536
ANDRÉ BRUNET 525-5078
GERMAIN GLAUDE 525-1536
LIETTE RICARD 347-2793 Pager 525-1105
HERB & GERALDINE SCHWARTZ 346-5721
MAURICE SAUVÉ 931-2953
CHRIS BIGNELL 528-4946

ALL REAL ESTATE INFORMATION FOR PROPERTIES
Come and discuss and view photos at our office.

ALL THESE PROPERTIES ARE MLS

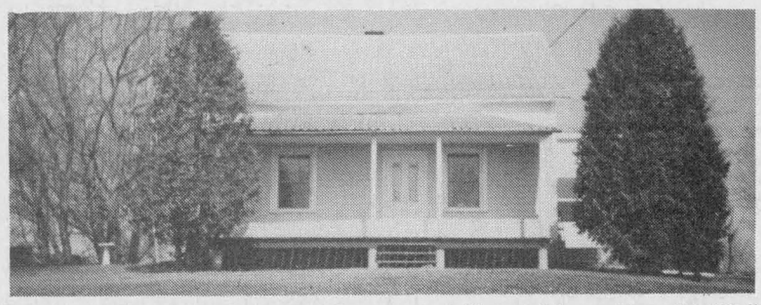

80 ACRES: Hobby Farm, 3 miles west of Alexandria on Hwy 43. Well priced at $89,500. Call Michel or Germain.
INCOME PROPERTY: Approx. $7,500 income per year, duplex, 2 storey, partly renovated in Alexandria. $65,000. Call Michel or Germain.
RECENTLY RENOVATED: 2 storey, detached garage, Green Valley, $61,900.
APPLE HILL: I've got 3 handyman specials starting at $36,900. Call Michel or Germain.
REDUCED: Alexandria, spacious bungalow, finished basement, double attached garage, quiet area, exceptional home, $145,000. Call Michel or Germain.
MOOSE CREEK: Mobile home, detached garage, 200'x120' lot. Very neat in appearance, paved driveway, $51,500. Call Michel or Germain.
150 ACRES! Early century log home, barn, 1st farm on south side east from Dunvegan. $120,000. Call Michel or Germain.
1 MILE NORTH OF ALEXANDRIA, west side, 2 apartments, connected to propane line, $52,900. Call Michel or Germain.
COUNTRY HOME built 1986. Neat bungalow, very well landscaped high lot with storage shed, large pool with deck. $105,000.
SOUTH FROM ALEXANDRIA, brick bungalow, attached garage and storage shed, lot 200x150 with mun. sewage. $74,500. Make offer.
BOUNDARY EAST ALEXANDRIA, remodelled bungalow, $69,900. Good buy. Call Michel or Germain.



RETIREMENT LAKEFRONT: Alexandria. Cozy small home, finished basement (above-ground at back), fantastic view over lake, islands & park, new. Call Maurice.
HWY. 34: Treed 2.5 acre lot, near Lancaster.
SURPRISE PROPERTIES: We have what you are looking for but you must call us.

ALEXANDRIA NEW ON THE MARKET: Excel. $78,900. 3 bedroom brick bungalow, centrally located and in excellent condition. Call Liette.
WILLIAMSTOWN AREA: MLS. Just listed. Good high building lot, 120 feet x 350 feet. Asking $16,900. Call Liette.
MOOSE CREEK AREA: MLS. Dairy farm! Tip Top Shape! $469,000. 3 bedroom home. Barn & many other outbuildings — livestock quota, machinery all on 148 acres.
MARTINTOWN: MLS. ($129,000) Exceptionally well landscaped century brick home (1852), kitchen & dining room with fireplace, hardwood floor, double detached garage, barn, all on 10 acres. Ask for Liette.
APPLE HILL: MLS. Unique Cedar Setting — $87,000. Bungalow, 4 bedrooms w/attached garage. For info. call Liette.

"CURTAIN RISING!" on this prestigious 4 bedroom home close to Alexandria, formal dining room, pool, on 16 scenic acres. "It's a Beauty!" $189,900. Call Margaret.
"INNER WARMTH MOST APPEALING!" 3 or 4 bedroom spotless home on large corner lot at edge of Green Valley. Asking $80,000. Call Margaret.
JUST EAST OF LANCASTER: Nice building lot, 137'x229' with access to Lake St. Francis. Only $22,000. Call Margaret.

BURIED TREASURE: 3 year old log home, 3 bedroom, 2 baths, skylights, small barn, 50 secluded acres, $149,900. Call Doug.
HILLTOP 99 acre hobby farm, 3 bedroom home, good barn. PRICED TO SELL $115,000. Call Doug.
MAXVILLE executive country home on 67 treed acres, 2440 sq. ft. several patio doors, fireplace, 2 bathrooms, good outbuildings. $231,500. Call Doug or Bill.
LIKE NEW: 2 bedroom home, quiet area, includes boathouse. Call Chris.
RECENTLY BUILT: Four bedroom home, near Martintown. Just needs landscaping. $178,000. Call Chris.
NEAT bungalow in Glen Robertson, 1002 sq. ft. 2 + 1 bedrooms includes above ground 27' pool, barn 21 x 28 steel siding, large lot 150 x 328, listed only at $89,500. Call Bill.
APPLE HILL AREA: 2 large lots, evergreens planted. Financing and firewood available.
ALEXANDRIA: Dominion St. N. close to CN station, 3 bedroom 1300 sq. ft. home, attached garage. $75,000. Call Doug.
NORTH OF MAXVILLE near 417, renovated 3 bedroom farm home, shed, detached double garage, nice lot, $88,500. Call Doug.
HOBBY FARM: Near Martintown. Good location for commute to Montreal. Large home, 4 bedrooms. $135,000. Call Chris.
TWO BUILDING LOTS: In Charlottenburgh, 1 rural, 1 village. Reasonable price. Call Chris.
MAXVILLE AREA: Beautifully renovated 1650 sq. ft. home, hillside lot, oak kitchen cabinets and centre island, 2 baths, 3 bedrooms $85,500. Call Doug.
COMMUTE TO OTTAWA — 2 year old raised bungalow, attached single garage, large lot, oak cupboards, mouldings and vanity, fine quality throughout. $129,000. Call Doug.
MOOSE CREEK: 120 acre hobby farm, 4 bedroom 2-storey brick home, outbuildings, stream, bush. Asking $149,000. Call Doug.
STARTER HOME in Alexandria — Landscaped lot, solid home, $62,000.
VANKLEEK HILL: Cozy family home, built quality fireplace, wood stove, double lot, pool, $105,00. Call Maurice.

Real Estate

LOOKING for a lot? Over 87 acres on Hwy. 43 east of 138. Can be severed. Beautiful location, $49,900! Days 932-1007, evenings 938-1032. 18-4p

PRIVATE sale — 3-bedroom house w/garage, rec room, utility, barn 15x25, 2-storey, approx. one acre land on 138 highway, 3 miles north 417. Tel. 538-2260. 18-4p

MONKLAND: 2-acre wooded lots, 4 left, $13,000 each, severed, surveyed, ready to build, package deals welcome. Tel. 346-2323. 18-3p

GREAT starter home or ideal for retired couple: 3 bedroom-mobile in trailer park, exterior freshly painted. New veranda and new 12x16 deck. Price negotiable. Call 525-3155. 19-2p

4 country building lots near Apple Hill, 1-3 acres each ready to build, with recreational and firewood rights to adjacent 150 acres forest; $13,000-$17,000 negotiable. Tel. 1-613-938-3594 after 4 p.m. 20-4p



FARM FOR SALE

Just west of Montreal, St. Justine area, tile drained, 4-bedroom brick, fully operational, approx. 260 acres, machinery, buildings and home. Will co-operate with agents. Tel: (514) 764-3417 or (613) 932-2013 14-16-tf



PRIVATE SALE

3 bedrooms, 2 bathrooms, kitchen, living room, closed-in back porch, basement, 1.3 acres, small shed, 2 storey garage/workshop.
Con. 3, Glen Robertson, 3 1/2 miles toward St. Anne de Prescott.
Asking $65,000.

874-2272 17-2p

$74,900

For A Brand New Home in The *DEMARCA Project*
6-unit row housing
Plus
SAVE $2,000 More
if you order yours before construction ends
Contact:
Alain Lamarche—525-4681
Denis Campeau—525-1297
Or Your Favorite Real Estate Broker 20-1c

Real Estate

STATELY old, well maintained, brick home on 30 acres of cleared, fenced land. Large barn set up to suit most uses. On Hwy. 34 close to the 417. Private sale. Tel. 613-525-3504. 20-5p

UNIQUE bright house among mature cedars, gravel driveway, sundeck, patio doors, 85 ft. well, approved septic system, nature trails all on 9 acres, $99,500. Call (613) 769-1511. 20-1p

WATERFRONT

Beautiful acre lots
Mature trees,
Sandy beaches,
in Laurentians at Lac St. Jean. Chateau Montebello area & Rouge River north of Hawkesbury

(613) 632-5710 17-6c

ROYAL BANK
BANQUE ROYALE

MORTGAGE RATES
1 year = 8.50%
2 years = 9.00%
3 years = 9.75%
4 years = 10.00%
5 years = 10.25%
Call us 613-525-3885
or 1-800-267-2452
*Rates subject to change without notification 20-tf

M. JEAN CAMERON
REAL ESTATE LTD. REALTOR

Canada Trust Realty Network

NOW, THIS IS VALUE!



CONDOMINIUM #205
220 KENYON ST.
ALEXANDRIA

This 2 bedroom condo is super clean and in move-in condition and overlooks the Garry River! Ex-

100% FINANCING AVAILABLE
$53,500
Please Call:
BARBARA MENARD
Sales Representative
347-2215
ALFRED HEIM
Associate Broker
938-3860
The Home of Friendly Service

M. JEAN CAMERON
REAL ESTATE LTD. REALTOR



GREAT HOME — GREAT AREA $138,500. This rare 4 year old bungalow has 1,720 square feet of living space. Three bedrooms, large family room, kitchen with oak cupboards, Jenn-air stove, wall oven, dishwasher and much more. Don't miss out on a home of such quality. Call now and ask for Denise.

THIS SUMMERSTOWN HOUSE can be yours for only $75,000. Come and see it. For info. call Denise.



WILLIAMSTOWN VILLAGE — To settle estate! Asking $59,000. For viewing call Della or Andy.



LANCASTER VILLAGE — On Maple St. Three bedroom, 1-1/2 storey home all newly remodelled. Beautifully landscaped, serviced lot. Asking $96,900 MLS. Call Diane for a showing.

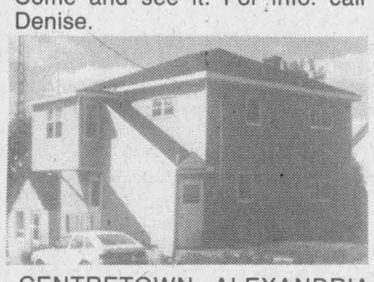

CENTRETOWN ALEXANDRIA DUPLEX — Near the lake, fully rented, newly painted. Gross income $8000.00, financing available. Ask for Andy. $69,000.
FOR RENT — 2 bedroom apt. in Green Valley. All utilities included. Call Andy, 347-2215 - 347-2522

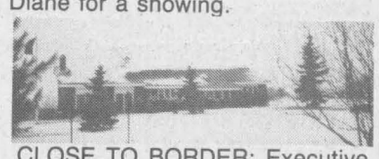

CLOSE TO BORDER: Executive home. All brick exterior, 3300 sq. ft. of living space, formal living room, sunken family room with fireplace, large formal dining room, inground swimming pool. Reduced to $250,000. Call Della for details.

SOUTH LANCASTER. Unique home featuring a wrap-around veranda, fireplace, spiral staircase, leading to a large loft bedroom suite. Home surrounded by evergreens and maples on double lot. Available for less than $100,000. Call Della or Andy for viewing.
HOBBY FARM — 1 bedroom home, spacious family room, good barn with stable cleaner, machine shed. Located on 67 acres. Asking $168,000. Call Della for details.
LOTS: South Lancaster, 1 acre, $34,800.
Bainsville area, 3 acres hilltop treed lot. Must sell. $22,000
Green Valley area, treed building lot. Vendor anxious to sell. Asking $16,400
For info. on lots call Della.
If interested, several different properties are available in Lancaster. Call Diane for more details.

Diane Chretien Sales Rep. 347-3726 — **Della Carriere** Sales Rep. 347-7576 — **Denise Kainberger** Sales Rep. 347-2904

Andy Menard, Sales Rep. 347-2522
Barbara Menard, Sales Rep. 347-2522
OFFICE: DUNCAN ST., LANCASTER—347-2215

Canada Trust Realty Network
Independent Broker Affiliate

Apartments

2-bedroom apartment, washer, dryer, fridge and stove available, $32 for heating, hot water included in rent. Tel. 525-2125 or 874-2004. 17-tf

49 Elgin St. West, Alexandria, upper 2 bedroom, $350 per month, plus utilities, in excellent condition, available immediately. Call 525-1549 or 1-592-1624. 18-5c

SPACIOUS modern one-bedroom suite near town, semi-furnished only to adult tenants who care. References. Non-smokers preferred, $415. Tel. 525-3793. 19-4p

MODERN, private studio type unit, near town, for single, clean, quiet tenant only. References. Non-smokers preferred, $330. Call 525-3793. 19-4p

LARGE 3 1/2 room apartment in village of Lancaster, fridge and stove available, all utilities paid, available June 1/92. Tel. 347-3740.19-2p

1-bedroom apartment, 26 Lochiel, Alexandria. Tel. 525-1330. 19-tf

2-bedroom apartment, 4 St. Paul St., Alexandria. Tel. 525-1330. 19-tf

2-bedroom apartment for rent, 232 Boundary Rd. E., close to church and schools, private driveway, utilities included. Tel. 525-4008.19-4p

FOR rent: Alexandria, good, small 2-bedroom apartment, parking, $300 monthly, utilities extra, available immediately, references required. Tel. 525-3047. 20-2c

3-bedroom apartment, large living room, large kitchen, freshly painted and carpet, utility room, corner of Peel and Sandfield. For viewing call 525-4777. 20-1p

2-bedroom unit, recently redecorated, washer/dryer hookups, available June 1, $324 plus utilities (gas, hydro and water). Tel. 527-1066. 20-2p

2-bedroom country apartment for rent, 2 miles north of Alexandria. Tel. 525-3046 after 6 p.m. Available June 1st. 20-2p

NICE clean 2-bedroom apartment for rent in Moose Creek. Tel. 538-2268 evenings. 20-1p

2-bedroom apartment to sublet for July 1 in Alexandria, $453 per month. Tel. 525-3327 after 4 p.m. 20-2p

2-bedroom upstairs apartment for rent, available immediately, $290 per month, utilities not included. Tel. 525-2069. 20-2p

2 Bedroom
Downstairs Apartment
Centrally Located
partly heated
525-2646 20-1c

LARGE
1 BEDROOM APT
FOR RENT

Above store. Stove, fridge, heating, lights, water, garbage included in rent.
Available June 1st/92.
LALONDE PRONTO
525-1424 19-tf

Real Estate

FARM FOR SALE

1 mile west from St. Isidore on paved road or
2 miles from 417 highway
1-1/4 hour from Montreal or 40 minutes from Ottawa.
100 ACRES of good land with creek and spring water running all year long.
HOUSE: Big kitchen, living room, 1 bedroom, 1 bathroom on the first floor and 3 rooms upstairs. Also very good water, etc. etc....
MACHINERY SHED: 75' long.
BARN: Good for approx. 40 cattle or others
Information call
(613) 443-2884 20-1c

RE/MAX® *Above the Crowd!®*



TREETOPS — LANCASTER

$169,000 — Located 1 mile east of Lancaster, on a private 3-1/2 acre lot nestled amongst trees, 2700 sq. ft. four-bedroom home, double staircases, incredible woodwork, 10-foot ceilings, must see to appreciate. MLS.

NORTH LANCASTER — Large two-storey farmhouse, renovated, four bedrooms, family room, office, many buildings in excellent condition, set up for multiple use, potential, 148 acres of land. Asking $169,000. MLS.
THE IDEAL BUILDING LOT — 13 acres with trees and a full fledged river, close to the Quebec border, Lancaster township, close to Curry Hill Road. Asking $25,000. MLS.
QUAINT HOBBY FARM — North Lancaster, high on a hill, 60 acre lot, 1600 sq. ft log home, 4 bedrooms, lots of possibilities. Asking $144,000. MLS.
WILLIAMSTOWN AREA — Century brick home, 35 acres, wonderful view, three bedrooms, library, dining room, screened in porch, fireplace in kitchen and living room. $159,900. MLS.
LANCASTER VILLAGE — spotless, just like new, raised bungalow, three bedrooms, large living room, central vacuum, rec. room, carport and a fabulous in-law suite, extremely well done. Owner relocating out of town. $119,000 MLS



Marjet Rogers
Associate Broker

RE/MAX®
Cornwall Realty Inc.
649 Second Street East
Cornwall, Ont.
Office: 938-8100
Res: 347-3516



John Rogers
Associate Broker

Apartments

1-bedroom apartment, $375, first floor, ideal for senior; 1-bedroom apartment, $350; 2-bedroom apartment, $390; 1-bedroom apartment with fridge and stove, $395, utilities not included, available immediately. Tel. 525-1955. 20-tf

UPSTAIRS apartment for rent, 2 bedrooms, electric heat, very neat, 89 Dominion, $425/month, available for July 1st. Call 347-3752 after 7 p.m. 20-1p

FOR rent: 2-bedroom apt. with storage space, laundry room, parking, yard and garage, easy to heat, $359/month no utilities; 3-bedroom apt. with washer/dryer hokup and storage room with parking and yard, easy to heat, $419/month no utilities; just renovated 2-bedroom apartment with washer/dryer hookup, $369/month. Just renovated spacious 3-bedroom apartment with washer/dryer hookup, parking and yard, easy to heat, $469/month, no utilities. Quaint 1-bedroom apartment, $329 month, no utilities. Tel. 525-4601. 20-2c

For Sale/To Let

COMMERCIAL space for rent, centrally located, 350 sq. ft. at Mill Square, available for repair shop, store or office; also 600 or 1,000 or 1,500 sq. ft. at other location in town. Call Claude at 525-2132. 52-tf

BUILDING lots, located on Hwy. 34, north of Fassifern, 250'x400'. For information call Stephane, 525-3692. 18-tf

FOR rent: modern farmhouse and garage, completely furnished, 3 bedrooms, 4-piece bathroom, 5 modern appliances, Curry Hill Rd., within commuting distance of Ottawa and Montreal, immediate occupancy. For further information phone Alison at 514-695-1849 until 9 p.m., no collect calls. 18-3p

HOUSE for rent, Glen Robertson area, 3 bedrooms. Tel. 931-1813. 19-2p

2-bedroom house, situated at border in Ste. Justine, Quebec, $k345 a month. Available immediately. Phone # day — 525-1124, night — 525-4955. 19-tf

FOR sale: 14'x68' mobile home to be moved, shingled truss roof, 3 bedrooms, very good condition. 525-4913. 19-3p

2-bedroom house for rent, large yard and garage, full basement, available July 1/92, $475/month plus utilities. 931-2549. 19-3p

RESIDENTIAL home for sale or rent, to be available for August 1/92, a brick 3-bedroom bungalow, very clean, quiet neighborhood on Kincardine Street with carport and large lovely backyard. Tel. 525-3461 in morning before 9 a.m. for appointment. 20-1p

ALEXANDRIA town, 3-bedroom bungalow, main floor, all utilities included, adults preferred. Tel. 525-3419. 20-1c

Wanted

SEEKING old postcards, documents and letters. Will appraise at your home if desired. Call after 4 o'clock, Roger, 514-763-1049. 18-5p

WANTED: chipper shredder, 4 or 5 h.p. Call at 525-1539. 19-2p

WANTED: Pasture needed for 30 dairy heifers. Tel. 347-2244. 19-2c

WANTED to buy: a Ford motor 300, automatic transmission with overdrive, has to be in very good shape and for year 1985. 932-3685.19-3p

WANTED: gravity bulk feed bin, 3 to 5 tonne capacity. Stalls and adjustable head rail for 20 cows. Call Jim and Christine Cumming, 527-3260. 19-3p

WANTED: used head gate in good condition. Tel. 525-2971. 20-2p

Garden Centres

Marlin Orchards & Garden Centre

Nice selection of
Trees, Shrubs & Evergreens
Annuals and Perennials
White marble stones, 20 kg bag $3.95
Open Mon. - Fri. 8 a.m. to 8 p.m.
Sat. & Sun. 8 a.m. to 5 p.m.
Hwy 2, 2 km west of Summerstown Rd.
931-1213 20-1c

Real Estate

Garden Centres

JEAUROND GARDENS

Planting time will soon be here
Flowers & Vegetable Plants, also Potatoes.
Evariste Jeaurond
Glen Robertson Rd
525-3385 20-1c

Gauthier's Greenhouse Garden Centre
COMPLETE GARDEN CENTRE
SPECIAL - PEAT MOSS
6 cu. ft. — $7.50
4 cu. ft. — $4.95
Gift Certificates 37-tfc
RR #1, CURRY HILL
Our Correct Phone # is
347-2237

Pets For Sale

GREAT Tyrenees beautiful trained spayed female, 2 yrs. old $300. 1-673-5837. 19-2p

Personal

ALL injured workers: Please reply to new address: Resource Centre/Support Group for Injured Workers, P.O. Box 782, Cornwall, Ont. K6H 5T7, or call 613-938-9111. 20-2c

IF YOU ARE LONELY...
and wish to meet someone...
the best way is to call us!!
L'Agence de Rencontre
NOUVEL AGE
You Never Know!
For a rendez-vous, call
HÉLÈNE - Coteau Landing
(514) 267-2135 19-2p

Farm Machinery

INTERNATIONAL 684, diesel 70 h.p. heated cab, $11,000; John Deere 710 diesel, 50 h.p., loader, $4,800; Massey Ferguson 202 industrial, gas loader, $4,800. Tel. 346-2323. 18-3p

1991 4-horse/stock trailer, like new, $4,000. Tel. 937-0201. 18-3c

—USED FARM MACHINERY—

JD 2130 tractor, 1670 hrs	$8,500
AC 14' hyd. wheel disc	$1,400
FORD 10' wheel disc	$650
MF 33 seed drill, like new	$2,600
FORD 2000 tractor, 3 ph	$1,900
JD 7000, 4-row narrow corn planter with monitor in excel. cond.	$6,000
CASE uni loader, 40'' bucket	$3,200
3 ph post hole auger	$275
Silo, used 2 yrs, 16'x60' with Butler unloader, roof & pipes	$5,000

BLAIR FARM EQUIP.
Avonmore, Ont.
(613) 346-5568 20-2c

MAXVILLE
Farm Machinery Ltd.
Mon. to Fri. 8:00 a.m. to 5 p.m.
Saturday 8:00 a.m. to 12 noon

Ford FORD NEW HOLLAND — SALES SERVICE PARTS
KVERNELAND — DION

Good selection of New Holland Hay & Forage equipment in stock
Interest free to Sept. 1, 1992
or 1.0% Interest for 18 months
Also
New Ford Tractors 6.9% up to 48 months financing
Used Tractor & Equipment Finance
9.9% up to 36 months

USED TRACTORS
Ford 6710 cab, new motor
Belarus 820, 4-wd
Universal 640, demo, 4-wd
Ford 4630 2-wd
MF 135, rebuilt motor
MF 202, gas, loader
MF 33, gas
Ford 801, 2wd, Select-o-speed
Cockshutt 18[illegible] 2wd w/cab

USED EQUIPMENT
NH 782 Harvester with pick-up, excl
36 ft. elevator Little Giant
Owatona Grinder Mixer 83
DEutz discbine, 10 1/2 ft.
3-20 ft. bale thrower racks, steel
NH 450 mower, 3-pth
MF 775 swather, hydro-static
JD 800 swather
NH 1012 auto. bale wagon
NH 479, 9' haybine
NH 488, 9' v.good
NH 489, 9' excellent
MF 495 haybine 12'
NH 316 baler with #70 thrower exl.
NH 848 round baler, demo.
NI 483 round baler 4 x 4 exc. cond.
NH 680 manure spreader, end gate
NH 329 manure spreader
NH 513 manure spreader
NH 519 manure spreader, end gate
JD N1610 chisel plow, like new
Ford plow 3 x 14, 3 pt
Kvern L. plow 3 x 16, rollover, exl.
IH 720 plow SM 5 x 16, very good

GOOD SELECTION OF USED DION BOXES

Highland Road, Maxville
527-2834 20-1c

Farm Machinery

SPRAYER, 22 ft. Technoma, 600 liter, never rusts: Allied stooker; stook-fork; IH plow, reset, 4-share, 16"; fertilizer spreader, Lely, 3 p.h.; electric generator, 22 kw, 110/220 v, PTO-driven on wheels. Tel. 874-2571. 20-2p

NH #28 forage blower 3 yrs. old, good condition $3300. 525-2256. 19-2p

INTERNATIONAL tractor 460, gas, new tires, front-end loader, good all around tractor, $1,800 or trade. Tel. 932-3685. 19-3p

FOR sale: Massey Ferguson 300 combine, good condition, stored inside, reliable, 10-ft. cut, asking $6000. New Holland grinder 354, good condition, used 10 years, only replaced few chains, very reliable, asking $4000. John Deere direct cut head, fits 34 or 35 harvester, very little use, asking $1000. Call Jim and Christine Cumming, 527-3260. 19-3p

SUPER DISCOUNTS ON USED EQUIPMENT

USED TRACTORS
1—IH 884 with loader
1—Ford 6600

USED MACHINERY
1—JD ANT-600 utility vehicle
1—NH 718 harvester w/pick-up and corn head
1—Overum semimount 5-furrow plow
2—Market 400 b.u. grain box
2—NH 489 haybine
2—NH 488 haybine
2—MF "Sun" rake
1—NH 56 rake
1—Kuhn rake/tedder
1—NH 310 baler
1— NH 273 baler
1—MF 128 baler
1—NH 411 disc/bine
1—Fahr tedder
1—NH 782 forage harvester
1—Hesston 7020 forage harvester
2—IH 990 mower/cond.
1—IH 175 swather
1—NH 707 hay pick-up
1—MF 10 baler
1—NH #8 forage box (L.H.)
1—A/C N5 combine with 6 row cornhead
1—IH 430 baler
1—MF 81 mower cond.
1—IH hay conditioner
1—A/C mower cond.
2—Allied stooker
1—Dion 750 forage harvester

Ford FORD NEW HOLLAND — FERNAND CAMPEAU et Fils Inc.
KVERNELAND

After the sale . . . it's the service that counts!

Open: Mon. - Fri. to 5:30 p.m.
Saturdays 8 to noon
Dalhousie Station
514-269-2737 20-1c

Ford FORD NEW HOLLAND — TROTTIER FARM EQUIPMENT LTD.
Hwy. 43, Alexandria
Tel. 525-3120
FORD & NEW HOLLAND
Authorized Sales & Service

LARGE CHOICE OF NEW FORD TRACTORS
From Ford 1220 up to Ford 8730 power shift
Ford 3930 and 4630
LOW INTEREST
See Us For Details

USED TRACTORS
1—IH 766
1—Ford 1100, 4 x 4 and attachments
1—Ford 3000
1—MF 165
1—IH 434, gas
1—Ford 440 Inds. with loader
1—Ford 4600
1—Ford 1210, 4 x 4 w/loader
1—MF 150 and loader
1—Ford 6500 TLB with new engine
1—Ford 6600 with cab
1—IH 300, gas

NEW KONGSKILDE CULTIVATORS
USED DISCS IN STOCK
Vreten ROCK BUCKETS

Round Bale Bagger
Tube-O-Lator
one in stock now

NORMAND DUMP TRAILERS IN STOCK!
choppers, balers (round and square), mower/conds., rakes, tedders, bale wagon racks
Large display of New Holland Hay equipment. Good choice of spreaders

Excellent selection of
New and Used wagons
Zero Grazers
Truck Cushion Hitches

WOODSPLITTERS
3 pth, hydraulic
Good Supply of Loader buckets custom fit to your loader.

GOOD SUPPLY OF GENUINE FORD PARTS
OIL, FILTERS AND BATTERIES FOR SPRING WORK
NH PARTS IN STOCK

CHOICE USED EQUIPMENT

BUSINESS HOURS
8 a.m. to 5:30 p.m.
Sat. 8 a.m. to 12 noon 20-1c

Farm Machinery

6600 Ford tractor with cab, 210 John Deere disc, IH 540 manure spreader. Tel. 524-5591. 18-3p

FOR sale, dual wheels, 18-4-34 and 15-34. Tel. 514-764-3239. 18-4p

FOR sale: 3 p.h. fertilizer spreader. Call 347-2784. 19-2p

1940 Massey Harris tractor, mint condition; also 4000 Ford tractor in good running order. Tel. 931-1813. 19-2p

ATTENTION farmers, Robert's Rental now sells industrial hose, agricultural spray, food and beverage, petroleum, water, etc. Tel. 525-2807 or 525-1124. 7-tf

FOR sale: Massey Ferguson #520 10-ft. discs. Tel. 874-2722. 20-2p

PROFESSIONAL steel scaffolds, $30 per leg, 20 h.p. loader, 4-cyl., for farm, garage or landscaping, asking $2,000. Tel. 347-7130. 20-1p

NEW Holland square baler, model 276, high capacity unit well maintained, reasonably priced. Tel. 1-613-673-4311. 20-1p

MF 4-row corn planter. Tel. 525-3706, 525-5579. 20-2c

INT. Super W4 tractor. Tel. 527-3171. 20-1p

JOHN Deere grain drill, 16-run, 7" spacing. G. Cameron, 525-2626. 20-3p

CULTIVATOR, 13 feet Int. Vibrashank #45 on wheels, also 13-foot disc White on tandem wheels. Tel. 874-2617. 20-2p

HEAVY set of disc harrows, 15 ft. wide, asking $2,000. Call 874-2878. 20-1p

GRAVELY commercial walk behind with 5 attachments, seat, 2 grass cutting, snowblower and blade $1100, 3 pt. hitch loader, $225. Tel. 874-2082. 20-1p

BRUSH mower, Hi-Lo, 60" cut — $450. Complete drawings for deer operation and instructions, may be modified for other livestock, $150. Tel. after 8 p.m., 347-3080. 20-1c

IH 400 cyclo. corn planter, like new condition, with monitor; set of 7-ft. disc. Tel. 347-7437 evenings, 347-2831 days 20-2p

GREEN VALLEY KUBOTA LTD.
Low Interest on All New
KUBOTA
Tractors and Equipment

USED LAWN TRACTORS
1—Kubota 14 hp diesel
1—Bolens 20 hp gas
1—Roper 16 hp
1—Bolens 23 hp w/mower & snowblower
1—Bolens 11 hp w/front mower
1—Ford 18 hp w/mower

NEW YARD PRO (Roper) LAWN TRACTORS IN STOCK

General Repairs on Lawn or Farm Tractors
Massey Ferguson Parts & Service Available
HOURS: Mon.-Fri. 8-5; Sat. 8:30-12
525-2190
HWY. 34, GREEN VALLEY 20-1c

Best Buys In Used Equipment

—AC 720 tractor, 12-spd, power shift cab
—IH 684, 16-speed, 1260 hrs.
—Farmall 504 diesel tractor
—13' Turnco packer
—Century 32' boom, 300 g sprayer
—MF 255 tractor, dual wheels
—Case 1370 tractor, cab, air
—IH 1066 hydro tractor
—Case 40 blade disc harrow
—White 4-150 4-wd, cab
—Glencoe 9 shank soil conserver
—IH 966 tractor w/cab
—Case IH 885,4-wd, cab, loader
—JD 8250 grain drill, 18x7
—Case IH 14½' cultivator w/rollers
—Case 580 D, 4-wd, ldr. backhoe
-Case 480C ldr/bckhoe, cab $12,500

MARLEAU GARAGE LTD.
ST. BERNARDIN, ONT.
(613) 678-2033 FAX 678-2923
case IH

CLASSIFIEDS GET RESULTS!

Help Wanted

DELIVERY PERSON
REQUIRED
Must have own vehicle
Please call
525-5456
or
525-3074 19-2c

Services

PIANO — tuning, repairs and rebuilding, 25 years professional experience, highest quality work. Excellent references. Peter Kilpatrick, Tel. 527-3366 (Maxville). 10-tf

LUKE'S RV Service and Parts is now open 7 days a week, Monday to Friday, 8 to 8, Saturday and Sunday, 8 to 5 p.m. Call for appointments, 931-2269. 18-3c

DECKS
12x16 DECK WITH RAILING
PRESSURE TREATED LUMBER
$995.00 INSTALLED
TERRY POPLETT
525-2540 19-4p

Work Wanted

LICENSED hair dresser will do your hair in your own home at a reasonable price. Tel. 525-4993. 17-4p

YOUNG man with truck and equipment will do fall cleanup, painting, grass cutting, and odd jobs. Good rates. Tel. 874-2634. 18-4p

WOULD like to babysit children in my home, Monday to Friday. No part-time. Non-smoker. Call 525-5053. 19-2p

CHILD CARE
Lancaster/Bainsville Area
Experienced Mother will care for your child in my home.
Receipts & References Available
Please call Sue at 347-3845 19-2c

Help Wanted

ASSEMBLE light products at home. Easy work — excellent pay! We provide details — 24 hrs. (613) 786-5929 Ext. # C231. 12-tf

WANTED: Experienced salesman for lawn, garden equipment and other . . . commisioned salary to be negotiated. Tel. 525-2807. 18-tf

KUWAIT, Saudi workers needed $35 and up per hour. Tax free. Both skilled and unskilled. For information call 615-779-5505 ext. K 1957. 19-4p

LEGAL secretary, experienced preferred. Apply in confidence to Box 1329, Alexandria, K0C 1A0. 19-2c

YOU'RE between 8 and 16 yrs. old; want to earn money. Information 678-3183. Parents consent needed. For Alexandria and Cornwall area. 19-4p

BARTENDER waiter/waitress wanted, full-time part-time, experience preferred but not necessary, will train, preferably from Maxville area. Apply to King George Tavern, Maxville or call 527-2158. 19-2c

ASSEMBLERS: Excellent income to assemble products from your home. Tel. 504-646-1800, DEPT. ON117. 20-1p

GAS attendant/cashier wanted part-time, full-time. Apply to Scott's Convenience, Maxville or call 527-3120. 20-1c

WANTED: experienced overlock machine operators for home work. Call Lise Contracting at 525-1476. 20-2c

Services

CONSTRUCTION — Renovations — Roofing, Rock Pepin, R.R. 2, Green Valley, Ont. K0C 1L0. Tel. 525-3581. Call for free estimates. 18-3p

CUSTOM corn planting with 4-row John Deere 7000, Alan Cameron, 525-2626. 19-3p

FRANCIS Gas Station — Car wash, 89 Main, Backhoe services, transportation, boosting; Open 6 a.m.-11 p.m. Tel. 525-4701, if busy 525-2338. 20-1c

ELECTROLUX, the #1 name you can trust. For supplies or service call your local authorized dealer — Maurice Menard, 874-2255. 20-1c

HELP you Sell: Do you have a tractor, wagon, trailer, car or truck that you want to sell? If so, just bring it to us and we will sell it for you. For more information, call 874-2270 (day) 874-2533 (night) 874-2730 (night). 20-1p

dude
Serving You For 15 Years
MOBILE DISCOTHEQUE
Weddings • Stags • Parties
Call John willard
525-3203 3-tf

ACCOUNTANT
A.G.L.
Accounting Service
INCOME TAX PREPARATION
Full Bookkeeping Service
G.S.T. Reports
All your accounting needs
(Over 30 years experience)
347-3992 or 937-0946 11-8c



SKYLARK
MOBILE DISCOTHEQUE
Weddidngs, Stags, Parties
Music for all occasions
Tel: 525-2008
Jean Seguin 3-tf

MUSIC FOR ALL OCCASIONS
Featuring Crisp, Clean CD Sound
Call Andre Larocque

C.D. Street
Mobile Discotheque
874-2878 3-tf

Help Wanted



We have production facilities in Ontario and Quebec. We have been in the food industry for 60 years and we are presently looking for a

COMPUTER ADMINISTRATOR & ACCOUNTANT

The selected candidate will be responsible to administer the company computer systems which include a DIGITAL VAX and IBM PC's and will also have accounting responsibilities.

The qualified applicants must be bilingual and have acquired post-secondary education in business administration or similar areas. He/she must have five years of experience in an office environment and have a good knowledge of different software such as MS-DOS, Windows, Lotus 123 and WordPerfect.

While enjoying a progressive career, the successful candidate will receive a competitive salary and comprehensive fringe benefits.

Qualified applicants are invited to send their resume or apply in person to:

GEORGE LANTHIER et FILS LTEE
58 Dominion Street
Alexandria, Ontario
K0C 1A0
Att. Controller

Services

NEIL THE PAINTER
Roller and Brush Painting
General Repairs
Roof painting with airless unit
(Thinning of paint not necessary)
(514) 269-3235 19-2p

LOTTA MUSIC
MOBILE DISCOTHEQUE
WEDDINGS • STAGS • PARTIES
MUSIC FOR ALL OCCASIONS
EARLY BIRD BOOKING DISCOUNTS AVAILABLE
Call: G. RENAUD at
525-4401 19-5p

JAKE AT WORK
MOBILE DISCOTHEQUE
Weddings - Stags - Parties
525-4016 • 525-1973
Jacques Massie 32-34tf



THE EXPERTS MAKE THE DIFFERENCE...
FENEXPERT
Windows and Doors
Vitrerie
GREEN VALLEY Glass Ltd.
525-2704 5-tf

DIG YOUR OWN LANDSCAPE EVERGREENS
SATURDAYS ONLY
$11 and $16 (both taxes incl.)
GLENLOMIN FARM
Corner of Glen & Cashion Rds
931-2939 18-3p

CLASSIFIEDS GET RESULTS!

Services

CUSTOM PRINTED MEN'S GOLF SHIRTS
LADIES' EMBROIDERED T-SHIRTS
TANKS TOPS
Superior quality at unbeatable prices!
Personalized - lettering - logos or other graphics of your choice
Ideal for sports teams, fundraisers, business establishments, special promotions, social events.
Orders of 13 units + accepted.
Call Mr. Garry 931-2085 20-1p

GRASS/LAWN CUTTING
—Homes
—Parks
—Cemeteries
•Fast and Efficient
•Reasonable Rates
Call Blake Hambleton at
347-2107

Notices/Tenders

NOTICE TO CREDITORS AND OTHERS
IN THE ESTATE OF
ISABEL CRAWFORD

All persons having claims against the Estate of Isabel Crawford, late of 29 Main Street North, Maxville, Ontario who died on or about the 30th day of June, 1991 are hereby notified to send full particulars of their claims to the undernamed on or before the 18th day of May, 1992 immediately after which date the assets of the deceased will be distributed among the parties entitled thereto, having regard only to claims of which the Executrices shall then have notice.

DATED at Cornwall, Ontario this 23rd day of April, 1992.

HEATHER BUCHAN and FLORENCE CLARE, Executrices by their solicitors,
FENNELL, RUDDEN, STEVENSON & LEVESQUE
35 Second Street East,
Cornwall, Ontario K6H 1Y2 18-3c



Witch is your best means of Selling or Buying?
THE CLASSIFIEDS
The Glengarry News

NOTICE—TENDER
FOR GRASS CUTTING
Apple Hill Recreation (ball field & area)
and
Kenyon Twp. Fire Department (Apple Hill)
Contact:
Don MacCulloch 527-5341 or Audrey McIntosh 527-3214
DEADLINE: FRIDAY, MAY 15, 1992 19-2p

NOTICE
TOWN OF ALEXANDRIA
B.I.A. BYLAW

Under Sec. 217 (1) of the Municipal Act. RSO 1980, the Town of Alexandria proposes to pass a bylaw designating all areas of the town as a business improvement area, establish a Board of Management and levy special charges on all businesses to provide sufficient funds for the purposes of the Board of Management for the area.

The Council shall in each year levy a special charge upon persons in the area assessed for business assessment sufficient to provide a sum equal to the sum of money provided for the purposes of the Board of Management for that area, together with interest thereon at such rate as is required to repay any interest payable by the Municipality on the whole or any part of such sum, which shall be borne and paid by such persons in the proportion that the assessed value of the real property that is used as the basis for computing the business assessment of each of such persons bears to the assessed value of all real property in the area used as the basis for computing business assessment, as hereinafter set out. Said levy to be not less than $50.00 and not more than $400.00.

Where in the opinion of the Council, businesses in the area derive special benefit from a B.I.A. program, a special charge will be levied against the businesses and the sum charged shall be equitably apportioned among them in accordance with the benefits that, in the opinion of Council, accrue to them from the program.

Any person liable to a special charge, may object to the proposed charges by filing written notice of the objection with the Clerk of the Municipality on or before 4:00 p.m., Wednesday, May 27, 1992.

Anyone wishing a copy of the proposed bylaw may obtain one by contacting the Town Office, 90 Main St. S., Alexandria, Ont. or Tel: 525-1110.

LEO POIRIER, CLERK-ADM.
TOWN OF ALEXANDRIA (613) 525-1110 17-4c

AUCTION SALE
SATURDAY, MAY 16
at 10:00 a.m.
for CATHERINE MACDONALD of
R.R.#5, Alexandria, Ontario

From 401 take Hwy #34N through Alexandria (approx. 3 miles), to the 5th & 6th concession of Kenyon, 1/4 mile West, First Large House on left. Watch for Signs.

ANTIQUE FURNISHINGS: Early American flamed maple bureau all original with bracket feet (in mint condition), early one drawer birds eye maple lamp table, pair of Louis XVI carved walnut armchairs late 18th century, early pine 5 drawer chest, fair early pine boxes from Scotland, Queen Anne style mahogany sideboard, mahogany Duncan Phyfe dining room table, set of 6 mahogany dining room chairs, heavily carved parlor table, inlaid mahogany drop leaf table, pair carved victorian side chairs, carved mirror, needlepoint footstools, eastlake settee, eastlake chairs, canterbury oak highboy with round mirror, ash bedroom suite, walnut bed, dresser, early rocker, wicker chairs, highback arrowback chair, original red carpenters chest, one drawer pine table, spinning wheel, wool winder, various trunks, large early mahogany framed columbus print, small dog oil painting (signed), very large oil of the crucifixion of Jesus in ornate frame (unsigned), 7 oriental mats, several handpainted lamps, gingerbread clock, butter bowl, dough board, ladles and MORE!!!

CHINA, GLASS, SILVER & MISC.: Early ironstone plates, early spode plates, assortment of early pressed glass, 10 pressed glass goblets, depression glass, Royal Doulton luncheon set, set for 18 Hanley dishes, complete set for 8 of Coronation pattern dishes with extra pieces, Limoges, Germany, Johnson Bros., Royal Winton, Wedgewood dishes, Royal Crown Derby cup & saucer, pitcher & basin wash set, several silver plate trays, entree dishes, various small sterling pieces, 4 piece sterling dresser set, Rogers silverplate flatware for 12, brass inkwell, brass candlesticks, crocks, iron dog, iron boot scraper, oil lamps, various tins and boxes, various books, linens and MORE!!!

CAR: 1966 Cadillac Sedan de Ville, Grey, 4 door, 80,000 miles, one owner.

GARDEN: Troy Built Junior rototiller, lawmowers and more!!!

GORDON AUCTIONEERS & REALTY
R.R. 6 KINGSTON ONTARIO K7L 4V3

TERMS: Cash — Cheque — Visa — Mastercard
AUCTIONEERS
Barry Gordon, CAI
& Alicia Gordon, CAI
OFFICE (613) 542-0963 20-1c

Canada Mortgage and Housing Corporation — 100 BEST COMPANIES TO WORK FOR IN CANADA — Société canadienne d'hypothèques et de logement

Canada Mortgage and Housing Corporation, the federal housing agency, is seeking the services of an Agent to deliver the Residential Rehabilitation Assistance Program in the United Counties of Ottawa, Prescott and Russell. R.R.A.P. is a program offering financial assistance to low income home-owners requiring major house repairs.

The successful candidate will be bilingual, self-motivated, have good knowledge of residential construction and several years' experience in this field. Remuneration is based on a fee of $775 per application processed with CMHC.

Please foward a resume of your education and experience by May 22, 1991, to: **L. Kidd, CMHC, Box 3516, Station "C", Ottawa, Ontario K1Y 4G1. For further information, contact Mr. Kidd at (613) 728-6884.**

CMHC is an equal opportunity employer.

La Société canadienne d'hypothèques et de logement, agence fédérale du logement, requiert les services d'un agent pour la livraison du Programme d'aide à la remise en état des logements (PAREL) sur le territoire des Comtés unis de Ottawa, Prescott et Russell. Ce programme fournit une aide financière aux propriétaires-occupants à faible revenu, dont le logement nécessite des réparations majeures.

La personne choisie aura une bonne connaissance et expérience en construction résidentielle, sera bilingue et démontrera l'esprit d'initiative. La rémunération est de 775 $ par demande d'aide acheminée à la SCHL.

Faites parvenir votre résumé d'expérience et d'éducation avant le 22 mai 1991 à **L. Kidd, SCHL, C.P. 3516, station "C", Ottawa (Ontario) K1Y 4G1. Pour plus de renseignements, veuillez appeler L. Kidd au (613) 728-6884.**

La SCHL pratique l'égalité d'accès à l'emploi.

Canada

Obituaries

Paul Jerome Houle

Paul Jerome Houle died at The Ol' Presbytery, Glen Robertson on April 9, 1992. He was 87 years of age.

Mr. Houle was born in Toronto and was formerly of the Fourth of Kenyon and was a son of the late Cyril Houle and Mary Gripton.

He was predeceased by his wife Cecile and is survived by son Paul R. Houle and daughter Jean Beattie (Jim Beattie). Mr. Houle is also survived by grandchildren Michael, Shawn and Timothy. A brother Robert Houle also survives.

Burial will take place in May at the Old Anglican Cemetery in Bedford, Que.

Laurette Marie-Jeanne Major

Laurette Marie-Jeanne Major died at St. Joseph's Villa on April 26, 1992. She was 82.

Mrs. Major resided at 14 York Street, Cornwall, and formerly resided at 31 Duncan Street, Lancaster.

A daughter of the late Jean-Baptiste Gratton and Delisca Brisebois, she was predeceased by her husband Herve Josephat Major.

Mrs. Major is survived by two daughters Huguette (Mrs. Fred Ledoux) and Rejeanne (Mrs. Terry Kelly), both of Cornwall. Surviving grandchildren are Richard Ledoux of Orleans, Anne (Mrs. Pat Laginskie), Kitchener, Joanne and Nancy Kelly, both of Cornwall. Two great grandchildren, Scott Ledoux and Sean Kelly, also mourn her loss.

Also surviving are brothers Henri and Rheal Gratton and sisters Mrs. Annette Proulx, Mrs. Lea Tessier and Leona (Mrs. Alphonse Dupuis), all of Cornwall.

She was predeceased by brother Gilbert Gratton and by sisters Mrs. Gilberte Legault, Mrs. Lucie Latreille and Mrs. Anita Charlebois.

The funeral took place at 2:30 p.m., April 28 to Nativity Co-Cathedral, Cornwall. Rev. Marcel Larouche officiated, assisted by Rev. Gordon Villeneuve and Rev. Pedro Arana. Cremation followed.

Pallbearers were members of the Nativity Guard.

Jacques (James) Villeneuve

James Villeneuve died accidently on Wednesday, May 6, 1992. He was 50 years old.

A son of the late Lionel and Simone Villeneuve, he is survived by his wife Lorraine (Duval), and by a son Pierre, at home. He was predeceased by a son, Luc.

Mr. Villeneuve is also mourned by a sister Mrs. Odette Besner (Hariss), St. Isidore, and by brothers Bernard, Cornwall, André, Moose Creek, his twin brother John, Simon, Cornwall, Rodrigue, Robert, Dunvegan, and Michael of Maxville.

He was predeceased by one brother Leo.

The funeral was held at St. James Church in Maxville on May 9, and was officiated by Monsignor Rejean Lebrun.

Archie McCormick

Archie McCormick of 23 Ottawa St., Alexandria, died at Glengarry Memorial Hospital on Sunday, May 3, 1992.

Archie was born February 12, 1929 in the Sixth of Kenyon, a son of the late John Angus McCormick and the late Ann McMillan. He served in the Korean War from 1951-1955. He spent 13 months in Korea.

He was predeceased by his wife Kay Martin on August 13, 1988. After moving back to Alexandria, he was employed at the Carnation plant for 31 years. Illness forced him to retire four years ago.

Left to mourn his loss are two brothers Robert of the Sixth of Kenyon and Duncan of Alexandria; and one sister Tena (MacSweyn). A niece and six nephews also survive.

Mass of Christian burial was held at 11 a.m., May 5 at St. Finnan's Cathedral. Rev. Bernard Cameron officiated. St. Finnan's choir sang, accompanied by the violinists. Burial will be at a later date.

Pallbearers were nephews Brian and Mark McCormick, Wayne, Bob, Eric MacSweyn and a cousin Mark McDougall.

MONUMENTS
BRUNET
MEMORIALS



•WE WILL NOT BE UNDERSOLD
•DRIVE TO CORNWALL AND SAVE MONEY
•PRICES SAME AS LAST YEAR
•CEMETERY LETTERING & ENGRAVING

DISPLAY AND OFFICE: 484 Pitt St., Cornwall (corner of Pitt & Fifth)
938-5412 18-tf



PIERRE (Pete) BRUNET
Consultant—Res. 938-0382



DENIS BRUNET
Engraving/Letters—933-4457



JEAN-LOUIS (John) BRUNET
Consultant—Res. 938-5412

NOTICE TO PROPERTY OWNERS
TOWNSHIP OF LANCASTER

DESTROY WEEDS

Notice is hereby given to all persons in possession of land, in accordance with the Weed Control Act, 1988 Statutes of Ontario, 1988 Chapter 51 Sections 3, 16 and 23 that unless NOXIOUS WEEDS growing on their lands within the Municipality of the Township of Lancaster are destroyed by date of June 8, 1992 and throughout the season, the Municipality may enter upon the said lands and have the weeds destroyed, charging the costs against the land, as set out in the Act.

The co-operation of all citizens is earnestly solicited.

Weed Inspector ARTHUR BRAY, 933-7666
M. J. SAMSON, Clerk, 347-2476 20-1c

ESTATE AUCTION

OF THE LATE IMELDA VAILLANCOURT
2.5 km north of Green Valley on Hwy #34, west 3.3 km on 1st concession of Kenyon

MONDAY, MAY 18th at 11 A.M.

Carnival glass including Merigold beaded shell water pitcher, 6 tumblers, footed fruit bowl, 5 nappies, cream & sugar and spooner; misc. silver pces; coal oil lamps; miniature Victorian couch; linens; dishes including 81 pce Rosemary china, England; misc. crocks; pictures; ornate carved fire screen; chimney cupboards; bannister & railing; treadle sewing machine; carpenters box and ant. tools; lanterns; guns; 22 Cooey single shot; 22 Cooey bolt action; 2 Lazyboy chairs; filing cabinets; shelving units; safe; 2 air conditioners; fans; elec. lawnmower; 230 Sno-Jet; antique electric mirror brass light fixture; new kerosene heater stove; many more articles—This is only a partial list as contents have been in storage.

TERMS: Cash or acceptable cheque Lunch

Flora Grant Dumouchel Auction Service
Ingleside, Ontario 537-2925 19-2c

TOWNSHIP OF KENYON

NOTICE TO PROPERTY OWNERS AND/OR TENANTS

FIRE PREVENTION

Residents are to take Notice that bylaw No. 29-88 regulates the times during which fires may be set out of doors and the prevention and spread of fires.

Fires may be set between 9:00 a.m. and 3:00 p.m. if suprvised on any day and if the services of a fire brigade are required for controlling the same, the person(s) and/or property owner(s) will be responsible for the full costs involved.

18 & 20-1c BY ORDER OF COUNCIL

NOTICE

RESIDENTS OF
THE VILLAGE OF LANCASTER

THERE WILL BE A PICK-UP OF HEAVY RUBBISH ON MAY 19, 20 & 21st (Tuesday, Wednesday & Thursday). Brush to be no longer than 4' lengths and securely tied.

Marilyn LeBrun, Clerk-Treasurer 347-2023 20-1c

ESTATE AUCTION

of the late George Roblee
North Lancaster

SATURDAY, MAY 23

10:00 a.m.

Oak wardrobe; washstands; dressers; chest of drawers; coal oil lamps; lanterns including railroad and ship; misc. chairs, tables; trunks; crocks; dishes; beds; floor radio; display cases; large and small cast iron pots; spinning wheel; platform scales; oak doors; cast iron stove; two horse drawn sleighs; 2 dome type skylights from old home; milk cans; scaffolding; barrels; many misc. articles.

TERMS: Cash or Acceptable Cheque
Lunch

FLORA GRANT DUMOUCHEL
Auction Service
Ingleside, Ontario
537-2925 20-1c

Super Clearance

AUCTION SALE

Ladies & Children's Wear, Furniture, Household, Tools and Miscellaneous
for Marche Variete
Centre d'Action Ste. Anne de Prescott

SATURDAY, MAY 16

at 10 a.m.
(watch for signs)

All contents to be sold without reserve bid. Ladies & children's wear (new), furniture, owner's tools, in good condition and many other items too numerous to mention.

Reason for Sale: Giving up business
Terms: Cash or Good Cheque with I.D.
Owner and auctioneer not responsible for loss, stolen goods or accidents on sale day.
Canteen on Grounds All welcome!
N.B. NOT TO BE MISSED!
Owner: Dita Desilets
Bilingual Auctioneer: Gilbert Lanthier (Ti-Rouge)
Ste. Anne de Prescott
1-613-674-5479 20-1c

Estate Auction Sale

Miss Mamie MacMillan
55 St. George St. E. Corner of St. George St. & Bishop, Alexandria, Ontario

SATURDAY, MAY 16th — 11:00 AM

Oak hall seat with bevelled glass; oak wardrobe; dining table, 6 chairs,, glass door china cabinet & buffet; 3 drawer oak & figured maple jewellery chest; 24'' doll ''Special Germany - Bisque head composition body as Adolf Wislizenus Co. Circa 1900; 12'' teddy bear; woven coverlets; 15' woven runner; quilts; vintage clothing; beaded purses; hats; lace; linen; christening gown; jewellery; upholstered platform rocker, armchair and 2 side chairs; oil paintings; walking stick; glass including satin, carnival, depression, nippon, pressed; Meershaum pipe; wicker baskets; agateware; 18'' primitive match box with slide top; buffet; 3 blanket boxes; dressers; washstands; old games; old toys including cookstove with pots & pans, cradle, dometop blanket box, birdcage; Buster Brown camera; photo albums; medals; treadle sewing machine; fridge; wringer washer; beds; other misc. articles.

TERMS: Cash or acceptable cheque Canteen

Flora Grant Dumouchel Auction Service
Ingleside, Ont. 537-2925 19-2c

ONTARIO GOVERNMENT NOTICE

PESTICIDE USE

Notice is hereby given that the Ministry of Transportation intends to apply the herbicide L.V. Brushkiller 700 (2, 4D-Dichlorprop) Registration Number 16724 for the purpose of selective broadleaf weed control during the period of May 20, 1992 to June 17, 1992, along the following provincial highway(s):

HWY 17F — FROM PLANTAGENET TO JCT. HWY 417
HWY 34 — FROM HAWKESBURY TO LANCASTER
HWY 43 — FROM ALEXANDRIA TO MONKLAND

NOTE: Both sides to be sprayed where applicable.

This herbicide is classified for use in Ontario by the Ministry of the Environment and will be applied by trained Ministry of Transportation staff licensed by the Ministry of the Environment under the requirements of the Pesticide Act.

For more information call (613) 745-6841 (collect) 20-1c

Ontario Ministry of Transportation
Ministère des Transports



Township of Kenyon

PUBLIC BUDGET PRESENTATION

A public meeting will be held at the Township Hall, Greenfield on
TUESDAY, MAY 19th, 1992
at 7:30 p.m.
to present the 1992 municipal budget to the public. Please plan to attend. 20-1c

Township of Kenyon

WASTE DISPOSAL — SPRING CLEAN-UP

The Township of Kenyon will provide 2 free days for disposal of yard clean-up on the following days:

SATURDAY, MAY 16th, 1992
SATURDAY, MAY 30th, 1992

Please present passbook to custodian at the waste disposal site.

BY ORDER OF COUNCIL 20-2c

NOTICE

PROPERTY OWNERS DESTROY WEEDS

Notice is hereby given to all persons in possession of land, in accordance with the Weed Control Act, 1988 Statutes of Ontario, 1988 Chapter 51 Sections 3, 16 and 23 that unless noxious weeds growing on their lands within the Municipality of the Village of Lancaster are destroyed by date of June 8, 1992 and throughout the season, the Municipality may enter upon the said lands and have the weeds destroyed, charging the costs against the land, as set out in the Act.

The cooperation of all citizens is earnestly solicited.

Weed Inspector Clerk
Arthur Bray, 933-7666 Marilyn Lebrun
Municipality: Village of Lancaster 20-22-1c

GRASS TIME AUCTION

Hobbs Bros. Sale Pavilion
Dwyer Hill Road, Ashton, Ont.

FRIDAY, MAY 15

7:00 p.m.

Int. 300 tractor — gas and loader; 3 pth White 348 auto reset plow; Martin crate with headgate; 12' White 285 cult; Martin 10T wagon and rack; NH 8T wagon and 300 bu. gravity box; 300 gal. pth fibreglass spray tank. Machinery just consigned — Selling at 7 p.m.

Complete dispersal for Gib and Doris Fisher of Simmental and Charolais crossbred cows with Limo calves at foot. Also selling a good selection of crossbred cows and mixed beef breeds, some with calves plus stockers. Consignments accepted. Cows that are not close to calving will be preg-checked.

Sale Managers — Hobbs Bros — 257-2537
Auctioneer — Ken McNeely — 258-5988
Sale Day — 257-7583 20-1c

Miscellaneous Sales

CROSS CANADA MARKETPLACE

IT'S FAST - IT'S EASY! ONE CALL, ONE BILL DOES IT ALL.
THINK BIG - CALL THIS NEWSPAPER FOR DETAILS.

VACATION/TRAVEL
CANAL CRUISES; five days aboard KAWARTHA VOYAGEUR, scenic Trent-Severn Waterway or Rideau Canal; private state-rooms, meals, free brochure; write Captain Marc, Box 6, Orillia, L3V 6H9; (705) 327-5767.

HALF-PRICE TRAVEL 50% off at 2200 Hotels, Resorts, Condos worldwide. Plus airfare, car rental, cruise discounts. Brochure (613) 238-7544 anytime. BETTERLIFE, 325-7 Clemow, Ottawa, K1S 2B7.

SERVICES
Great permanent, historical record/resource. This newspaper and most of Ontario's weekly newspapers reproduced regularly in microfiche form. Duplicate copies available by calling OCNA, (416) 844-0184.

STEEL BUILDINGS
BEST BUILDING PRICES - Steel Straitwall Type - not quonset - 32x54 $7344; 40x72 $10,276; 50x90 $15,882; 60x126 $22,972 - other sizes available - Spring Clearance - Paragon - 24 Hours 1-800-263-8499.

THE LAST STEEL BUILDING YOU'LL EVER NEED. FUTURE STEEL BUILDINGS is the recognized leader in affordable, top quality, Arch Style Steel Building. Why pay more? Call 1-800-668-8653.

BUILD A BETTER BUILDING - Ontario Manufacturer DIRECT...Many sizes and types available. Ex: 40 x 60 VALUE $6,684. NOW $6,696. ERECTED - SAVE $1,988 - not including foundation. "IF PRICE IS NO OBJECT, WHY NOT SPEND A LITTLE LESS" Call Pioneer 1-800-668-5422. First in buildings since 1980.

SPAN-TECH STEEL BUILDINGS LTD. - Complete Pre-engineered All/Steel and Wood/Steel buildings, CSA & CWB certified. Self-erected with contracting available. Call today for free brochures. 1-800-561-2200.

BUSINESS OPPORTUNITIES
RAISE CHINCHILLAS! Full- or part-time. Guaranteed income. Direct purchase or joint venture. Quality N.C.B.C. graded stock. Call Tom or Greg Riedstra, (416) 457-4660.

MAKE $$$ Driveway sealing units for sparying asphalt, interlocking brick, acrylic sealers, foundation coatings. Line painters, blowers, heated tanks. Commercial lawnspray equipment. Information call (416) 372-3902.

EXTRA INCOME! Grow baitworms in your basement or garage. Odorless operation. Low investment. Market guaranteed! Free information. Early Bird Ecology, R.R.#1, Smithville, Ontario L0R 2A0. (416) 643-4252.

TINTING WINDOWS of cars, homes, and businesses full- or part-time. Excellent profits. Training, tools, and stock - $5,000.00. Eastern Polyester Products (tinting since 1977) Belleville 613-962-3200.

AUTOMOBILES FOR SALE
Government seized/surplus vehicles. U.S. and Canadian low as $100. BMWs, Cadillacs, Chevs, Fords, Mercedes, Porsches, trucks, vans. Amazing 24-hr recorded message reveals details 416-696-3307.

EMPLOYMENT OPPORTUNITIES
WORK AND TRAVEL in Australia. Contact the International Exchange Association, 1501-17 Ave. S.W. Calgary, AB T2T 0E2.

PERSONALS
WOULD YOU LIKE to correspond with unattached Christian people across Canada: all denominations, all nationalities, for companionship or marriage? Ashgrove, P.O.Box 205, Chase, B.C., V0E 1M0.

MORTGAGES
Home equity loans. Fast closings. Low rates. Application by phone. No qualifying hassles. Pay bills. Home renovations. Call Intransicon Financial Group. Toll-free 1-800-268-1429 anytime.

BUSINESS SERVICES
GOVERNMENT GRANTS, LOANS & assistance programs (Federal & Provincial) for your new or existing small business. Information (514) 937-2422 ext. 98.

TYPISTS/PC USERS - Start your own typing service. New manual reveals how-to details. Amazing 24-hour recorded message explains 1-416-696-3306.

AMAZING GOVERNMENT GRANTS (free money) and low-interest loans revealed. Canadian residents only. 24-hour recorded message explains details 1-416-696-3304.

ADOPTION
ADOPTION? PREGNANT? Warm, loving young couple seeks newborn baby. Will provide a happy and love-filled environment. Working with government-licenced agency. Collect (416) 633-3398 evenings.

FRANCHISE OPPORTUNITY
WORK WORLD. CANADA'S LARGEST FRANCHISED WORK & CASUALWEAR RETAILER - 150 STORES STRONG. Area franchise now available. Comprehensive training and support. Southern Ont.: (416) 238-6317 phone, (416) 238-8959 fax. Northern Ont.: (705) 789-6796 phone/fax.

SALES HELP WANTED
SINCE 1976 we've been Canada's #1 display wholesaler. We seek 2 reps to service established retail stores in your area. Earn $900-$1100 weekly, commission. (416) 756-2156 or (416) 756-3174.

OUT OF TOWN PROPERTIES
PROPERTIES TO BE SOLD for unpaid taxes. Crown Land availability. For information on both write: Properties, Dept. CN, Box 5380, Stn F. Ottawa, K2C 3J.

CAREER TRAINING
LEARN AUCTIONEERING at the Southwestern Ontario School of Auctioneering. Next class: July 11-17. Information, contact: Southwestern Ontario School of Auctioneering, R.R.#5, Woodstock, Ontario, N4S 7V9. (519) 537-2115.

TRUCK DRIVER training AZ and DZ courses, also air brake, dangerous goods , defensive driving, log book and border crossing. Rodgers School, Ontario's oldest. Call 1-800-668-0031.

AUCTIONS/FLEA MARKETS
ABSOLUTELY A REAL FLEA MARKET, Smiths Falls, every Sunday, year round. 150 inside booths. Something for everyone. (613) 283-8448.

CALABOGIE FLEA MARKET Open Sat-Sun 10-5. Antiques, crafts, collectibles, bakery, meat market roadhouse fries ice cream, nature trails and bird park. Vendors welcome. (613) 752-2468.

Your ad could appear in community newspapers in Ontario, or right across Canada, or any individual province. Space is Limited, so Call The Glengarry News Today!

BUYING OR SELLING SOMETHING UNIQUE?
Put your message in over 1,514,300 homes in Ontario and over 4,693,454 homes coast to coast.
See How We Can Help You!
(Ontario zones available)
Check with our classified advertising department

1892-1992 100 YEARS The Glengarry News
"Reading Your Future, Remembering Your Past"
525-2020 VISA 347-7586

Auld Lang Syne

NINETY YEARS AGO
Friday, May 9, 1902

•J. T. Schell, Glengarry's business-like representative, has succeeded in having $7,000 placed in the estimates for a new post office building in Alexandria.

•F. H. McDougall, BA, who arrived at his home at Maxville, on Thursday, is receiving the congratulations of his many friends.

•Dr. Morrison, Chesterville, acocmpanied by Angus Grant, Moose Creek, was through the Dunvegan section this week buying horses for South Africa.

•Jack Schell and Stanley Ostrom had an experience on Wednesday evening, which they do not care to have repeated. While out sailing on the pond in Jack's boat, the boat upset and threw both young men into the water. J. A. Cameron of the Grand Union saw them and immediately gave the alarm. Several boats put out and rescued the young men from their uncomfortable position.

EIGHTY YEARS AGO
Friday, May 10, 1912

•Hon. Duncan J. McKenzie died unexpectedly at his home in Riverview, Wis., on Sunday, April 28, at the age of 64. Born in Glengarry, he fought in the Fenian Raids and went West where, starting as a logger, he rose to be mayor of his city, member of the legislature and railroad commissioner.

•Sangster and McCuaig at Bainsville, suffered loss estimated at $15,000 Thursday evening last when their cheese factory, a grinding mill and a large barn were destroyed by fire.

•Alex Cameron and Finlay McLennan of McDonald's Grove; J. J. McEwen, 5th Roxboro, and M. McGregor, Sandringham, were in Maxville, Friday, to attend a meeting called to consider the proposed erection of a new Continuation Class building.

•Mrs. Wm. Grant of Dunvegan and her daughter, Bessie, left Wednesday for Vancouver, BC, where they will reside with her son, John Grant.

•Edgar Baker, Laggan, left last week for Detroit, Mich., where he will join his brother, Dr. G. J. Baker.

•Sam Henry of Maxville, has asked the town fathers to prohibit smoking on the streets, and in the open air within the fire limits. The new rule is said to have been enforced in many places.

SEVENTY YEARS AGO
Friday, May 12, 1922

•Form, design and location of the proposed Glengarry Soldiers' Memorial were considered at a recent meeting of the committee of the clergy. It was decided the Memorial should be in the shape of a cairn surmounted by a Celtic Cross and bearing the names of the dead soldiers of the county. An acre of land is to be secured on the Armouries hill.

•Glengarrians on the spring degree list at Queen's are: BA: Eleanor Smith, Martintown; Pearl Gardiner and Alexina Macdonell, Bainsville; Florence Catherine Munro, Lancaster. An Alexandria girl, Eva Bouchard, won the French prize in her year.

•Miss May McGillis, who spent the past few months with her parents, Mr. and Mrs. J. Angus McGillis of Lochiel, left Friday for Cleveland, Ohio.

•D. R. McLennan and Mrs. McLennan of Vancouver, are at present visiting his brother, John McLennan, "Townview Farm." Mr. McLennan left for the West 40 years ago and in Vancouver built up a big cartage, warehousing and transfer business.

SIXTY YEARS AGO
Friday, May 13, 1932

•The first meeting of Alexandria Cheese Board was held Monday evening, when 260 white and 25 colored cheese sold at nine cents. New factories becoming members of the board were: North Lancaster Dairy, McGillivray's Bridge and Sandringham.

•Dave Williamson brought home the bear at Maxville this week. During the past few months a bear has been seen between the 16th and 17th Concessions, and a few days ago Thomas Rowe lost a cow. District nimrods have since been hunting the bear, and Dave brought it home.

•Hamish McLeod, son of Mr. and Mrs. W. A. McLeod, McCrimmon, won the Hon. G. Howard Ferguson medal for general proficiency at Kemptville Agricultural School. He lead his junior year class of 40 with average marks well up in the eighties.

•Bruce Macdonald was elected president of Alexandria Tennis Club at the annual reorganization meeting held Wednesday. Miss Evelyn McRae was named secretary-treasurer.

FIFTY YEARS AGO
Friday, May 8, 1942

•The splendid new home of the Graham Creamery Co., on the Mill Square, opened Wednesday, and production is proceeding smoothly. The modern lunch counter which flanks Main Street, also opened that day. Construction was in charge of Jos. Filion, Green Valley builder.

•Miss Teresa O'Connor, daughter of Mr. and Mrs. Stephen O'Connor, has resigned from the Civil Service and joined the RCAF Women's Division. She leaves today to report at Toronto.

•Miss Mary Jane McLeod has resigned her position in Montreal and returned to her home here, Friday.

•J. D. McRae and R. D. Dewar, Dalkeith, are erecting a new barn for M. D. McGillivray.

•Miss L. Portelance left Sunday for Montreal to assume a position with the Bell Telephone Co.

FORTY YEARS AGO
Friday, May 9, 1952

•Alex R. McDonald, 75, of North Lancaster, was instantly killed Saturday afternoon while attempting to cross Highway 2, east of Lancaster.

•Alexandria is to have parking meters. Town council decided Wednesday to install 60 meters in the business section.

For the second time in two weeks fire levelled a farm home in the McCrimmon area, Friday. The home on the former Fraser farm, 12-9th Kenyon, was occupied by Moses Cameron. Two weeks ago it was the home of Donald and Kenneth Fraser, one mile east, that was lost.

•Pte. John O'Connell of the RCR's, left Wednesday for service in Korea.

THIRTY YEARS AGO
Thursday, May 10, 1962

•Romeo Thauvette, 14, of Glen Roy, is in serious condition in the Montreal Neurological Hospital following a freak accident Saturday. A hay fork swung by a friend pierced his cheek below the eye.

•Tenders are being called for construction of the big addition to the high school that will permit introduction of a composite school course.

•Ground was broken this week for a bungalow being built on Sandfield Street by Janet and Mary Chisholm of Ottawa. Martin Clement has two new homes nearing completion on Victoria Street West and expects to have seven in the development by fall.

•Critically injured in a fire in his home at Glen Robertson in February, Courtland Hambleton, 17, was able to leave hospital this week.

TWENTY YEARS AGO
Thursday, May 11, 1972

•David Wilson, 32, of Rosemere, Que., yesterday joined the Alexandria police force, filling in Jean Guy Levert's position.

•Dale Munro of Maxville, Ivan MacMillan of Toronto Argos, Ewen McCormick of Alexandria, Marcel Dupuis of Maxville, John Wensink of Maxville and Blair MacDonald of Green Valley were awarded trophies at Monday's 7th annual sportsmen dinner.

•There will be no increases in hydro rates for Alexandria consumers this year.

•The parking meters will not be returned to Main Street, town council decided at its Tuesday meeting.

•Ontario residents on RR1 and RR2 Dalhousie Station will have an Ontario post office address as of July 1 when they will be served from North Lancaster.

•Daniel Racine, an 11-year-old St. Isidore de Prescott boy, drowned Sunday while fishing in the Scotch River.

TEN YEARS AGO
Wednesday, May 12, 1982

•Two local youths met instant death on Monday evening when involved in a motorcycle accident en route to band practice at Glengarry District High School. Fatally injured were 17-year-old Kelly Epp of Alexandria and 18-year-old Allan McRae of Lancaster.

•The W. J. G. Aalders two-storey wood farm home located south of Glen Robertson was levelled by fire early Saturday morning and the owner suffered severe burns.

The News

1930, 1931

Sixth Straight Win For Alexandria

Since last writing, in regular games of the Glengarry Hockey League, played at Williamstown on Thursday evening 23rd inst., and again on Tuesday evening, in a second encounter on the same ice, Alexandria hockeyists cut two more notches marking their fifth and sixth straight victory which fairly assures them of the championship, though still in the offing. In the former game, which was clean and fast, to decide the winners, the score being 5—5, it was necessary to play overtime, during which period Alexandria did the trick. In the latter game in the opening ten minutes of play, Alexandria found the net three times, after that, however Williamstown's representatives had the edge of the play but were unable to get one past Lauzon in the Alexandria goal. The game was fast throughout and was well handled by C. A. Cattanach.

The line up was: Williamstown—Larocque, goal; Barrett and W. McDonald, defence; Largroix, centre; Maloney, K. McDonald, wings; Subs—McMillan, Barrett.

Alexandria—P. Lauzon, goal; J. McDonald, W. Macdonell, defence; Theoret, centre; Brunet and A. Lauzon, wings; subs, P. St. Louis, L. Brunet.

ALEXANDRIA LEADING GLENGARRY DIVISION

Alexandria still leads the Glengarry Leagues after Tuesday's game with six wins in a similar number of games. The standing follows:—

	P.	W.	L.	D.	Pts.
Alexandria	6	6	0	0	12
Martintown	5	2	2	1	5
Williamstown	7	2	4	1	5
Lancaster	6	1	5	0	2

Stop that Head Aching
Why suffer headache, or any other pain, when ZUTOO TABLETS, taken when you feel it coming on, will give relief in 20 minutes. Harmless and reliable. Used by thousands.
Zutoo

Attractive Field Day At Glengarry Fair

MISS MYRTLE COOK PRESENT

The field day held under the auspices of the auspices of the Glengarry Agricultural Society in connection with their annual Exhibition on Labor Day was a decided success, as a result of the successful field day and pageant which was staged last year under the joint patronage of the Stormont, Dundas and Glengarry Highlanders Regiment and the Glengarry Agricultural Society, a large and brilliant number of competitors were present.

Mr. Paul Dapratto, who had devoted a considerable time and energy in preparation, had the track in excellent condition. The Montreal and Ottawa athletes were loud in their praise of the track.

The meet was honored with the presence of Miss Myrtle Cook, Olympic and Canadian Champion sprinter. Miss Cook is now a resident of Montreal and the sporting editor of the ladies section of the Montreal Star. She won fame for Canada at the Olympic Games at Amsterdam in 1928 and is the holder of the world's record for the 100 meters, 12 seconds flat. Miss Cook had with her the other three members of her relay team which was runner-up at the Canadian Championships in connection with the British Empire games at Hamilton last month. They were the Misses Jean McLellan, Hilda Strike and Theo. Keeley also of Montreal. These girls in their natty uniforms presented a very striking appearance. They ran against a relay team picked from the best of the United Counties and after conceding them a twenty yard handicap won easily.

School Report

S.S. No. 16 KENYON

Sr. IV—Bert McLennan, 83%, Hazel Stirling 72.

Jr. IV—Stanley Marjerrison 83% Mary Kinnear 80, Myles Benton 75, Garnet Mackie 51, *Donald McMillan.

Class III—Gwendolyn Fraser, 91%, Russell Marjerrison, 79, Robert Stirling 70, Carlyle McRae, 70, Irene Mackie 70, Ralph Holmes 50, Gordon Munro 50.

Business and Professional Directory

Accounting/Bookkeeping

CRAIG
GAREAU
KEEN
DESPATIE
MARKELL
Chartered Accountants
CA

CORNWALL
1343 Rosemount Ave. Box 789
Cornwall, Ontario K6H 5T7
Office (613) 932-3610
Fax (613) 938-3215

MORRISBURG
Fifth Street, Box 774
Morrisburg, Ontario K0C 1X0
Office (613) 543-2981
Fax (613) 543-4316

Accounting

GCW Consulting
BOOKKEEPING
TAX RETURNS
Computer-Based,
Dependable Services
Gerd Wiencke
RR 5, Alexandria
525-1062

Animal Care

Horse Shoeing and Trimming

Richard Laing
Farrier
Williamstown
347-7748

Automotive

RYAX
ARMATURE INC.
John Ryan, Proprietor
We reconstruct Alternators and Starters for all makes of vehicles, also imported makes. Commercial, Industrial and Agricultural Vehicles
24-hour Service for Industry & Agriculture
WHOLESALE AND RETAIL DEALERS
60 Main St. S. Alexandria 525-1123

Carpets


MULTI-DECOR
Your Home Interior Decorating Centre
We carry a wide selection of
Richmond CARPET•TAPIS and Armstrong Flooring
Lynn Fournier, prop.
Corner of Main and Hwy. 34 Vankleek Hill 678-3370

Accounting/Bookkeeping

BDO
WARD MALLETTE
CHARTERED ACCOUNTANTS
COMPTABLES AGRÉÉS
431 Main St. South
Alexandria, Ontario
Tel: (613) 525-1585 Fax: (613) 525-1436
International BDO Binder

Antenna/Satellite Systems

ANTENNA AND SATELLITE SYSTEMS
Sales—Service—Installation
Quasar ENTERTAINMENT UNITS
Sales and Service
Panasonic Car Audio
Technic Stereo Systems

MIRON
Electronic Sales and Service
Green Valley 525-4007

Barn Painting

BARN & ROOF PAINTING
By MARCEL LEROUX

Call 527-2192 (Maxville)
A QUALITY SPRAYER
Glidden ICI Paints

Construction Services

B.A. MacKinnon Construction
ADDITIONS • RENOVATIONS
HARDWOOD FLOORING
GENERAL CARPENTRY
Bus: 525-2835
Res: 525-2025

SAUVÉ CONSTRUCTION
Specializing in
pardging cement flooring
patios and steps
Also carpentry
hardwood floors
renovations and drywall
(613) 874-2785

Accounting/Bookkeeping

M&
Malette & Associés/Partners
COMPTABLES AGRÉÉS / CHARTERED ACCOUNTANTS
Pierre Vaillancourt, c.a.
Jacques Malette, c.a.
Diane Tittley, c.a.
Pierre Vaillancourt, c.a.
Chantal Cyr, c.a.
Johanne Desparois, M.fisc.
Denis Lafleche, c.g.a.
Luke Robertson, c.a.

1420, Place Blair, Suite #700, Gloucester, Ontario, K1J 9L8, Tél: (613) 748-7315, Fax: (613) 747-7703
1, rue Principale, Suite #510, Hawkesbury, Ontario, K6A 1A1, Tél: (613) 632-0901, Fax: (613) 632-5359
C.P./PO 848, MacLeod Crescent, Alexandria, Ontario, K0C 1A0, Tél: (613) 525-3322, Fax: (613) 525-3337

Appliance Repairs

LAMP'S
APPLIANCE REPAIR
Parts & Home Service
•Refrigerator •Washer •Range
•Dryer •Dishwasher •Hot Water Tank
Also Low Prices on Reconditioned Appliances with Warranty
VISIT OUR SHOWROOM
RR 1, Alexandria (1/4 mile east of Fassifern on Locheil Rd.)
Rhéal Lampron — 525-4520

Carpets

FLOORING
CUSHION FLOOR
FLOOR TILES
CARPETING, ETC.
Armstrong floor fashion center
Tapis
RICHARD RANGER
Carpet Inc.
360 Main St. S. Alexandria 525-2836

Construction Services

A SPACE
THIS SIZE
CAN BE YOURS
13 WEEKS $240

Accounting/Bookkeeping

Deloitte & Touche
CHARTERED ACCOUNTANTS / MANAGEMENT CONSULTANTS
Hawkesbury
250 Main St. E., Suite 210
632-4178
Cornwall
100 Second St. W.
932-5421
Other national capital region offices...
Ottawa, Hull, Gatineau

Appliance Repair


PICHER
(Bruce & Randy)
Appliance Repairs
Parts/Service/Home Service
Alexandria & Area
525-3463, 525-4433
205 Dominion St. N.
NEW
QUALIFIED REFRIGERATION/ AIR CONDITIONING TECHNICIAN

Carpets

DISCOUNT CARPET SALES
938-0735
421 Fourth St. W.
Cornwall, Ont.
K6J 2S7
Art Buchanan

Construction Services

JOHN HAGEN
CONSTRUCTION INC.
•Home Building •Renovations & Additions
•Custom Planning
525-5508
ONTARIO NEW HOME WARRANTY PROGRAM

Business and Professional Directory

Construction Services

VALLEYFIELD READY-MIX
(514) 373-3322
Rene St-Onge, Sales Representative
CONCRETE FOR:
• RESIDENTIAL • FARM • COMMERCIAL • SPECIAL NEEDS
• 25 trucks at your service • 40 foot conveyor
Service - Quality - FREE ESTIMATES

Construction Services

ELIE CONSTRUCTION
Brick-Stone-Chimneys-Fireplaces-Parging
Brique-Pierre-Cheminée-Foyer-Plasterage
SYLVAIN ELLIE — Free Estimates
RR 1, Bainsville — Estimée gratuite
347-3763

Heat Pumps

SUNWORKS
WATER & GROUND SOURCE HEAT PUMPS
& Heating Equipment
CEEA
Accredited Dealer
Hwy 34, Hawkesbury (613) 632-0456

RENE GOULET SEPTIC TANK PUMPING
Green Valley 525-3759

Construction Services

Lin Scott Drainage Ltd.
BULLDOZING AND BACKHOE SERVICE
YOUR LOCAL CONTRACTOR
R.R. #4, ALEXANDRIA 525-1940

Construction Services

For All Your Advertising NEEDS
Call 525-2020
and ask to speak to your district salesperson
The Glengarry News

Construction Services

Landscaping, Lawn Seeding,
Patio Decks &
Interlocking brickwork
Call For Free Estimates
THEO OETELAAR
347-2300
Lancaster

Gardens/Landscaping

SOLAR PANELS
Extend Your Pool Season
$500 each
347-2795

Solar Panels

Jean-Marie Lacombe & Son
BRIQUE—BLOC—PIERRE
BRICK—BLOCK—STONE
FOYER—FIREPLACE
30 years experience
Glen Robertson
874-2153

Stonework

Construction Services

ALLAN CRITES EXCAVATION LTD.
Basements, Driveways,
Septic Systems, etc
Bobcat Service Available
SCREENED TOPSOIL
Sand, Gravel, Stone
4×4 Backhoe - 18'reach
Bulldozing, Trucking
MAXVILLE, ONTARIO 527-5685

Decorators/Painters

CHAR - LAN
STUDENT PAINTERS

INTERIOR - EXTERIOR
PAINTING
PRESSURE WASHING
TODD ROZON
Manager - Proprietor
NO GST
(613) 931-1524
(613) 347-3098

Insurance

MC DONELL LEVERT
INSURANCE BROKERS LIMITED
Commercial, Auto, Farm and Life Insurance
51 Main St. N.
Alexandria
525-1200

A SPACE THIS SIZE CAN BE YOURS
13 WEEKS $120

Vertical Blinds

VERTICAL BLINDS
Custom Made
Also carpeting, flooring, tiles, ceramics, wallpaper, draperies and much more Submanufacturer for
Vertican Blinds
Tapis
RICHARD RANGER
Carpets Inc.
360 Main St. S. Alexandria 525-2836

Construction Services

RENOVATIONS
COMPLETE HOME RENOVATIONS
Cabinetmaking, General Carpentry, Ceramics, Jointing, Wallpapering, Painting, Vinyl eaves and more....
FREE ESTIMATES
Satisfaction Guaranteed
KEN OMA
525-2454

Drafting Services

PAINTING
Homes
Barns, etc.
Interiors,
Exteriors,
Roofs, Fences, etc.
If it doesn't move...I'll Paint It!
Free Estimate
VILLENEUVE'S RENOVATIONS
938-8149

Home PLANS
Complete plans for new residences, renovations or additions
Tel. (613) 347-7476

Driving School

Ecole de Conduite
ALEXANDRIA
HAWKESBURY
DRIVING SCHOOL
LEARN TO DRIVE with bilingual, professional instructors
Individual Lessons or Full Course
Starting date Tues. June 9
For Info **632-3683**

Insurance

INSURANCE

• Financial Planning
• Life Insurance
• Disability Income
• Savings Plans
• GICs • RRSPs/RRIFs
• Investment Funds
• Payout Annuities
The Mutual Group
Robert (Bob) Blanchard Cornwall 932-1268

Water Treatment

REVOLUTIONARY
Non-electric water conditioner gives you soft water 24 hrs. a day, automatically
•Repairs to all major makes of water conditioners
•Free water analysis
•Also Distilled Water
MAURICE DEGUIRE
Water Treatment
Alexandria 525-4319

A SPACE THIS SIZE CAN BE YOURS
13 WEEKS $120

Construction Services

FRANKLIN
Home Building
Renovation
Contracting
Complete Interior & Exterior Renovations
Roofs, Siding, Windows and Doors
ONTARIO NEW HOME WARRANTY PROGRAM
Mallory Franklin
North Lancaster
347-7666

Electrical

L. BONIN ELECTRIC
Commercial • Residential
Industrial
FREE ESTIMATES
527-3156

Engine Repairs

LANCASTER SMALL ENGINE REPAIRS
Lawn & Garden Equipment
Chainsaws, Snowblowers, etc.
Last House on Oak St.
Prop. Allan Flaro
347-2610

Kitchens/Bathrooms

Professional Kitchen Designs
Call Mario Richer, 18 yrs exp. for personalized service
Kitchens & Bathrooms

Available in large assortment of wood products and melamine, country and modern style.
ALEXANDRIA BUILDER'S SUPPLIES LTD. 580 Hwy. 34 Alexandria, Ont.
Home hardware building centre 525-3151 or 525-4681

Well Drilling

WELL DRILLING
SINCE 1956
Water Source
Heat Pumps
Pools & Whirlpool Spas
BioGuard Computerized Water Analysis
410 SEVENTH ST. W.
CORNWALL
Call Collect **933-0411**

Construction Services

DANAHER CONSTRUCTION
Brian J. Danaher
Licensed General Carpenter
Home Building
Renovation and
Commercial
Construction
ONTARIO NEW HOME WARRANTY PROGRAM
613-347-7729

Farm Supplies

NUTRITE — Pride — Jacques
Lucien Beriault
Ferme Lucien Beriault & Fils
Representant/Dealer
R.R. #2
Green Valley, Ontario
K0C 1L0
(613) 347-2930

Land Surveyors

HAZEN MELDRUM LIMITED
ONTARIO LAND SURVEYORS

Cornwall Office
Hazen Meldrum
N.S.L.S., O.L.S.
Tel: 932-8124

Winchester Office
W.J. Johnson
O.L.S.
Tel: 774-2414

Windows/Doors

SAVE UP TO 60% OF THE COST OF REPLACEMENT WINDOWS
R. PICHE WINDOWS
A Complete Line of Windows & Doors
Cornwall (613) 938-6545
Lancaster (613) 347-3476

Construction Services

André M. Ménard Construction
Canadian Home Builders Association
Home Building
Renovations
Repairs
Alexandria
525-2943
R-2000
MHBAC NEW HOME WARRANTY PROGRAM

Farm Systems

G.&J. YELLE INC.
SALES & SERVICE
STABLING, FEEDING & MANURE SYSTEMS
•Butler & Ideal Equipment
•Agri-Vent Ventilation
•Victoria Bins
•Silo Superieur
•Cote - Evacuair
Crysler 987-5336

Land Surveyors

Ron M. Jason Surveying Ltd.
ONTARIO AND CANADA LAND SURVEYORS
Consulting Office
2 Kenyon Street West, Alexandria, Ontario K0C 1A0
Phone
(613) 525-2309
or toll free to Prescott 1-800-561-1905
Manager: Kenneth J. Ketchum, B.Sc., OLS
Hours: Thursday 9:00 a.m. - 12 noon

A SPACE THIS SIZE CAN BE YOURS
13 WEEKS $120

Wood-Heat

HAWKESBURY CHIMNEY SWEEPS
Professional cleaning, repairs, inspection & consulting services
FULLY INSURED
Call Edward McDonald
525-4022

Construction Services

ROBERT ST. AMOUR EXCAVATION
Licensed for Septic Systems
Experience in Fencing,
Basements & Driveways
•TRUCKING •BACKHOE 4×4
•BULLDOZER •SAND •GRAVEL
SCREENED TOPSOIL
R.R. #1, APPLE HILL, ONTARIO K0C 1B0
525-3368

Furnace Service

DENIS JOANETTE
•Oil furnace service and repairs
•Fast, efficient 24-hr. service
•Installation
525-4915

A SPACE THIS SIZE CAN BE YOURS
13 WEEKS $120

Signs/Lettering

LETTRAGE JRL LETTERING
LETTRAGE DE TOUTES SORTES
VEHICULES • ENSEIGNES
BANNIERES • BATEAUX
LETTERING OF ALL KINDS
VEHICLES • SIGNS
BANNERS • BOATS, ETC.
525-4776
JEAN R. LECOMPTE
P.O. Box 73, Alexandria, Ontario K0C 1A0

Wood-Heat

SUNWORKS
YOUR SPECIALIST IN WOOD HEATING
STOVES—FURNACES—FIREPLACES
CHIMNEYS—LINERS—INSERTS—WINDOWS—WATER
GROUND SOURCE HEAT PUMPS
For Estimates Call Richard Kerr
1466 Hwy 34, Hawkesbury
(613) 632-0456
Res: Dalkeith 874-2293
VERMONT CASTINGS

Recreation association holds its annual elections

Glen Robertson
By Colette Sauvé
Tel. 874-2076



Sincere sympathy is extended to Andre and Madeleine Pepin and the family upon the recent death of his father, Jean-Paul Pepin.

* * *

Elections were held recently for the Glen Robertson Recreation Association for this coming year. Results are as follows. Elected President, William Hagen; Vice President, John Flood; Treasurer, Dennis Prieur; Secretary, Jane Prieur. Member directors are: Betty McDonell, Barton McDonell, Lilianne Diotte, Gail Vaillancourt, Beatrice Lalonde, Aline McCallum, Maurice Sauvé, Marcel Lanthier, Pearl Sabourin, Pauline Roussin, Maurice Montpetit, Lily Rozon, Carmel Hagen, Réginald Duval and Lilian Duval. The best of luck in all your activities!!

* * *

Happy to report that Viola Hope is back home after a few weeks in the hospital.

* * *

Happy Birthday wishes go out to Annette Lyman who's celebrating next Monday the 18th and to Maxime Rozon who will be six years old next Tuesday, the 19th.

* * *

Bowling Tournament

Last Tuesday, a team composed of Roger Ménard, René and Aline Ménard, Jean-Lucien and Berthe Larocque participated in a tournament in Cornwall on behalf of the Golden Age Club. They won first prize and will bowl again in Hamilton at the end of August. Congratulations!

* * *

Optimist News

Just a reminder that a zone meeting is held tonight (May 13) at l'Héritage.

* * *

Grades 5 and 6 students accompanied by Denise Lacombe and Colette Sauvé who were representing the Optimist Club and teacher, Odette Pharand attended a session of the provincial court in Alexandria last Thursday. Constable Gilles Ruest accompanied the kids who had many questions to ask him. They visited the two holding cells which are used by the accused before their appearance in court. During the recess, Judge Rommel Masse talked with the kids and answered a variety of questions. It was a very positive outing that the kids will remember for quite a while, I'm suré. Judge Masse and Constable Ruest gave a warm welcome and showed great gentleness to the kids.

Constable Ruest spent part of the afternoon answering the questions and talking to the kids of pre-kindergarten and up to grade four at Laurier-Carrière School. Last April 23, grades 7 and 8 had their day in court in Cornwall.

SCREENED TOPSOIL
For Lawns or Garden Blend
We Deliver
ALLAN CRITES
Excavation Ltd.
527-5685
18-4c

Local UCFO members off to Timmins for convention

Green Valley
Margo Pepin
525-3581

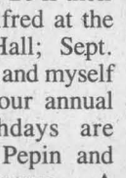

The ladies of U.C.F.O. held their regular monthly meeting May 6 with 28 members present. May 26 is their Regional Assembly in Alfred at the Knights of Columbus Hall; Sept. 11-12-13, Therese Valade and myself are off to Timmins for our annual Convention. May birthdays are Therese Lortie, Marog Pepin and Germaine Faubert-Lepage. A beautiful thought was read to the group by Jocelyne Overburg "The road to success is always under construction" food for thought. Craft prize was won by Pauline Quesnel, door prizes by Marguerite Lajoie and Violette Lacombe. The evening ended by our Mother of the Year being announced and to her great surprise Pauline Quesnel's name was read, she received a beautiful plaque with a card signed by all, then everyone enjoyed a delicious piece of cake.

* * *

The U.C.F.O. members would like to thank everyone who helped them celebrate their 25th anniversary Saturday, April 25. Five ladies were honored for their work and devotion to the club; Maria Lefebvre, Cecile Menard, Diana Giroux, Irene Menard, Jacqueline Leger, each was presented with a gift and each passed president received a long stemmed red rose. A delicious supper was enjoyed by all, followed by an evening of music. Several door prizes were given. Reunion for Green Valley Days is Wednesday, May 20 at 7:30 p.m. at the Green Valley Barbecue Restaurant, all who are involved, please attend, it is very important.

* * *

To Suzanne and Jean-Pierre Ricard a baby girl born May 4 in Hawkesbury. Granddaughter for Raoul and Adeline Cholette, Glen Roy and Mr. and Mrs. Raymond Ricard of St. Raphael's.

* * *

A baby boy for Serge and Suzanne Jeaurond, April 22, brother for Patrick and Chelsea. Nineteenth grandchild for Claudette Jeaurond, Green Valley, sixth for Raymond and Rachel Poissant of St. Raphael's.

* * *

Maria Lefebvre was chosen Mother of the Year at nine o'clock mass. Her daughter Mariette and son Maurice and wife Estelle were very proud of the mother. She was presented with a plaque. Our Mother's Day Parish Draw winners are: $4,000 - Jeanette Crevier, Green Valley; $100 winners are: André Boisvenue and Alain Lajoie, Alexandria; family Seguin-Menard, Green Valley; Alain Lamarche, Alexandria; Gaetan Dupuis and Richard Charbonneau, Green Valley; Nathalie Quesnel, Alexandria; Aimé Decoste, Cornwall; Carole-André Doiron, Alexandria; Sylvain Lortie, Green Valley; Luciane Beauclair, Alexandria; congratulations to all our winners.

* * *

Birthday wishes going out to Carol Lefebvre, May 12; Mélanie Desjardins, May 13; Therese Lortie, May 14; my son Yvon and brother Claude Robinson, May 15; Ron Aubin, Andy Seguin, Claude Lambert, Tammy Lapierre, May 16; Diane Brunet, May 17; Agathe Charbonneau, May 18; and a big 60 for Aurel Lajoie, May 14.

UNBELIEVABLE!

Roy's Has Done It Again!

General Motors has awarded Roy's
The Most Prestigious Award Possible...
THE PRESIDENT'S TRIPLE CROWN
And For The Fourth Time!!!

Roy's was awarded this exceptional honor due to their outstanding performance in the fields of Vehicles Sales, Parts and Service and Business Management

When You're Dealing With Roy's
You're dealing with a winner!!!

Besides being one of the Best Dealerships in Canada...
They Would Like To Offer You Some Pretty Darn Good Deals

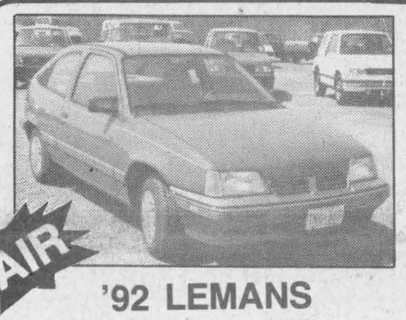

AIR
'92 LEMANS
2 dr., hatchback Stock #2-048
5-Year Warranty
$500 Cashback or 6.9% Financing
$7,999. or 191.17 per mo.



FREE AIR
'92 TRANS SPORT SE
7 Passenger, fully equipped
Stock #2-263
SAVE $3,500.00
$1,500 Cashback or 6.9% Financing
$18,365. or 475.24 per mo.



AIR
'92 BUICK ROADMASTER
4 dr., fully equipped
Stock #2-211
750 Cashback or 7.9% Financing
$26,990.



AIR
'92 SEDAN de VILLE
All the options associated with such a fine automobile — Leather Interior
$32,995.



'91 GMC SONOMA
V-6, auto. long box, step bumper, 21,000 mi.
Stock #B0-25A
$9,999. or 267.75 per mo.
Balance of Factory warranty



AIR
'91 SUNBIRD LE
2 dr., auto., 10,000 mi.
Stock #2-163A
$9,999. or 267.75 per mo.
Balance of factory warranty



'91 FIREFLY CONV.
Auto., 2-dr., AM/FM and more
only 800 km. GM executive driven.
Stock #B0-27A
$11,390. or 299.38 per mo.
Balance of factory warranty



AIR
'91 GRAND AM
4-dr., auto. and much more
10,500 mi. Stock #B0-13A
$11,991. or 321.09 per mo.
Balance of factory warranty

TEST DRIVE ONE OF OUR TERRIFIC USED UNITS

UNDER $5,000
'86 BUICK Skyhawk
4-dr., auto., PS & PB, AM/FM, low miles, St. #2-245A

'89 CHEV Cavalier
4 dr., auto., PS & PB
St. #2-228A

'89 EAGLE Vista, 2-dr. auto. St. #1-391A

UNDER $6,000
'83 GMC Pick-up, 3/4 ton, 4 x 4, plow
St. #1-318B

'88 MERCURY Topaz L
4-dr, air, St. #B-024A

'89 PONTIAC Sunbird LE
4-dr, auto, St. #9-364A

'90 Chev Sprint, 2-dr, auto, St. #B-023A

UNDER $8,500
'86 FORD Conversion Van, well equipped
St. #2-101A

'87 HONDA Accord LS
4-dr, fully loaded, air incl. St. #2-021A

'88 GMC 1/2 ton pick-up, V-8, auto, St. #8-489A

'88 GMC 1/2 ton pick-up, V-6, auto.
St. #2-024A

'90 PONTIAC Sunbird LE
4-dr, auto. St. #0-292A

'91 VOLKS Golf, 2-dr.
St. #1-242A

UNDER $11,000
'88 GMC Cube Van, 14 ft., diesel, auto
St. #2-226A

'88 GMC Sierra 1/2 ton pick-up, well-equipped. St. #DWM-1

'89 CHEV 1/2 ton pick-up, V-8, auto, cap St. #1-432A

'89 GMC Sierra 1/2 ton pick-up, V-8, auto, PS & PB, St. #2-249A

'89 HONDA Accord EXI, 4-dr, ful ly loaded, air incl. St. #B-021A

'89 TOYOTA Camry, 4-dr, fully loaded, air. St. #B-026A

'90 PONTIAC 6000, 4-dr, air, well equipped, St. #B-029A

'90 PONTIAC Grand Prix, 4 dr, V-6, air, St. #1-086A

UNDER $15,000
'90 CHEV Pick-up 1/2 ton, 4x4 S-model fully loaded, air, ext. cab.
St. #B-015A

'90 MAZDA RX7 GX
Finished in polar white, super sporty.
St. #B-017A

'91 PONTIAC Tempest LE
4 dr, well equipped, air. St. #B-019A

*Freight, applicable taxes and lic. extra, cashbacks to dealer if any. Financing rates are on 48 month term and on an o.a.c. basis.

Roy's
THE PRESIDENT'S TRIPLE CROWN
YOUR TRIPLE CROWN WINNING DEALER
Four Time Winner of the President's Triple Crown
We treat you Royally
Green Valley

PONTIAC BUICK Cadillac INC.
GMC Truck Centre
TOP AWARD-WINNING SERVICE DEPARTMENT IN THE AREA
Nous vous traitons Royalment
525-2300; 347-7312; 1-800-267-7173