Inside

Cross-country ski club trimming the trails — page 14

Land division committee not doing the job? — page 3

4-H award winners recognized at banquet — page 11

The Glengarry News

VOL. 97 No. 48 ALEXANDRIA, ONTARIO, WEDNESDAY, NOVEMBER 30, 1988 Single Copy 45¢

Quebec-centered quake sends shock through Glengarry

Some Glengarrians were shaken out of quiet after-supper relaxation when an earthquake measuring 5.7 on the Richter scale at its source sent shockwaves through the county.

The quake reached Glengarry at about 6:48 p.m., two minutes after emanating from its epicentre about 35 km south of Chicoutimi, Que.

Its force sent vibrations which could be felt as far south as Washington, D.C., as far east as the Maritimes, as far west as Ohio and to the north, Schefferville.

Though damage was fairly extensive at the source, the quake only caused Glengarry houses to shake, dishes to rattle and people to vacate the buildings they were in.

Some local residents felt the vibration and chalked it up to a passing tractor-trailer truck or train. But others, such as Max's Mini Mart owner Max Schierz knew right away that it was more than that.

He and two customers were in his store on Hwy. 34 just north of Lancaster Village when the quake hit.

"It wasn't a vibration," he explained. "It was a back and forth movement... the floor was going from side to side. I've never experienced anything like that.

"I had two customers in the store at the time and they were so afraid they ran out. We had a hard time walking; even outside, it (the ground) was moving and the overhead lines were shaking."

But though most bottles in the store rattled, signs in the window shook and bags of potato chips fell off a shelf, there was no damage.

The power of the quake was seemingly detected more in the countryside than in the town of Alexandria. Many people watching television, bathing children and working in stores in town did not know the quake had occurred until the news hit the television or was reported by customers.

In the outlying areas, dishes rattled and floors shook.

Maxville Market Manager Anne-Marie VanLoon said she initially thought the furnace in the basement of the store was malfunctioning. She was sitting on the counter near the cash register at the time and recalls "the whole cash area shook." Two packages of cigarettes fell off a shelf. She had no idea what hed happened until a customer delivered the news.

And Maxville Market owner Jo VanLoon said that she and her husband felt the quake in Martintown.

Her initial feeling was not that it was an earthquake, but rather something to do with war. She was in her basement at the time and recalls thinking that the movement was much like what she felt in Holland when the fireballs hit the ground during the Second World War.

Her husband, she said, became alarmed when he noticed his glass on the dinner table shaking.

"He told me to get outside because he didn't know what it was," she said.

Mrs. VanLoon also reported that seven of eight lights in her basement stopped working when the quake hit.

But Ontario Hydro and Bell Canada say the earthquake did not cause any problems. However, *The News* received reports that telephone lines were malfunctioning and section manager from the Cornwall area, Ray Jette says that this was probably due to the vast number of phone calls which were made by curious or panic-stricken people.

At its epicentre, the earthquake had an intensity of about "seven" reports Seismologist Bob North of the federal department of Energy Mines and Resources. By the time it reached Glengarry, the intensity had diminished to about "four," enough to wake sleeping people and rattle dishes, but not strong enough to cause damage.

People living in areas built on soft rock would likely have felt the quake more than others, he said. But he was unable to provide a geographicial breakdown of Glengarry due to the enormous demand for basic information from all media since Friday.



Reel for Wintario

Wintario was in Alexandria Thursday night and some of the MacCulloch Dancers were there to entertain the 500 spectators at Glengarry District High School-Ecole Secondaire Regionale Glengarry. Performing the French reel are, from the left, Leanne MacDonald, Paula Siwik, Tracy MacMillan and Sarah Pattingale.

Staff photo—Peter Conway

RRCA, town at odds over water capacity

By Lesley Cadham
***News* editor**

The Raisin Region Conservation Authority (RRCA) wants to know why the Alexandria water filtration plant is being expanded to process more water than its water source can provide, town councillor Fern Séguin told council at the Nov. 22 meeting.

The Garry River System, Alexandria's water source, can only provide 1.8 million gallons of water a day, about 90 litres per second, he reported. While 1.2 million gallons can go toward drinking water, the remaining 600,000 gallons must go to the lagoon to dilute sewage, a specification of the Ministry of the Environment (MOE).

Opinions differ over processing capacity

Mr. Séguin raised the subject while reporting on a meeting held to discuss the authority's intention to raise the water level on Loch Garry by one foot. Mr. Séguin, the town's representative on the RRCA board of directors, said that at the meeting he had been asked for the town's logic in expanding the filtration plant's capacity so much.

"What I am trying to say is we have a limited supply of water," he said.

"There are other opinions," said Mayor J. P. Touchette.

But Mr. Séguin persisted in making his point, saying, "If we all keep that in the back of our minds, there shouldn't be anything to worry about. But the town should get a plan."

He said he was concerned that grants from MOE would only be available if certain criteria were met; if it found that upgrading the water filtration plant was for naught, there would not be any grant money to pay for the project.

Mr. Séguin played the devil's advocate, saying he was only guessing, but perhaps the reason for upgrading the plant to handle 1.8 million gallons a day was to improve water quality. Or perhaps the town is looking for alternatives to using 600,000 gallons a day for sewage treatment.

The town learned last year that it would receive from the MOE 66 per cent of the almost $1 million cost to increase the plant's treatment capacity from 1.2 million gallons of water a day to a daily 1:8 million gallons. The town used about 800,000 gallons at that time.

Questions about Alexandria's ability to supply adequate water for consumption and sewage treatment were raised over a year ago, when there were plans to create four housing projects in Alexandria. Approval for plans of the subdivision must be ob-

(Continued on page 2)

Woman tied, threatened in home

Several charges were laid against an Alexandria man Sunday after he tied up a woman in her home at 171 Dominion Street South and threatened her with a knife.

Gregory Sabourin, 19, was charged by the Alexandria police with forcible confinement, assault with a weapon, possession of a prohibited weapon, wilful damage to property and breach of probation. Mr. Sabourin remains in custody at the Cornwall County Jail and was to appear at the Cornwall Provincial Court yesterday (Tuesday) for a bail hearing.

A man allegedly tied the woman up with a leather neck-tie. He then threatened her with the knife and proceeded to the basement of the house where he attempted to saw off the barrel of a shotgun. The woman managed to free herself, leave the house and call the police who arrested Mr. Sabourin and seized the weapons.

Armed thieves hit two gas stations in Lancaster

A shotgun wielding bandit had residents of Lancaster Village on edge after she robbed two gas stations last week.

Lancaster OPP charged Kimberley Duhaime, 19, of Cornwall and Jeffrey Comeau, 19, of Summerstown with two counts of armed robbery, Thursday night.

At approximately 1:50 p.m. Wednesday, a woman allegedly walked into the South Lancaster Texaco service station, pointed a shotgun at the gas attendant and demanded all her money. She left with $900 and was seen running south from the station.

The following evening at 10:48 p.m., a woman allegedly entered Winks Gas Bar in Lancaster armed with a shotgun and once again demanded money. The attendant turned over an undetermined amount of cash and the robber left.

Const. Gilles Ruest said police believe a man was driving the "get-away car."

The Wink's Gas Bar attendant, Brenda Lapierre, 18, of Alexandria was on duty during the theft. She said the incident left her "frightened" and a little nervous to return to work.

Miss Lapierre said she was closing the cash when the robber walk-

(Continued on page 3)

ESRG, GDHS won't be physically split after transfer, parents told

By Janet Clermont
Staff writer

About 125 parents of Glengarry District High School (GDHS) students met with the County Board of Education Monday night to state their opposition to the proposed transfer of Ecole Secondaire Regionale de Glengarry (ESRG) students to the Catholic Board.

The meeting was held at the high school, Monday night.

Although parents remained calm and asked few questions it was obvious the group was flatly against the en bloc transfer of 500 ESRG students to the separate school board.

Board Chairman Joe Gunn and Director of Education Jim Dilamarter stressed that their main objective is to have the students return in September without being subjected to any major changes.

Mr. Gunn stood up and reassured the parents "the school is our students. Kids will come to school at 9 a.m. and won't see any changes. This is our mission. We (the county board) are not going to let anyone hurt the kids."

'Christian attitude must prevail': Metivier

About 75 parents attended a public meeting called by the SD&G Roman Catholic School Board French Language Education Council (FLEC), to find out the status of the proposed transfer of 500 ESRG students to the Catholic board.

The FLECs of both the separate school board and SD&G County Board of Education recently entered into an agreement for the transfer of all ESRG students to the Catholic board by September 1989.

Parents seemed genuinely pleased that the transfer of students would not be a problem in the fall. There were, however, some concerns raised by parents during a question and answer session.

One parent wondered if students would be forced to take courses in religion.

"Credits in religion will not be compulsory and this is clearly indicated in the manifesto. Some parents agree with this idea, while others do not," SD&G Roman Catholic School Board Director Gilles Metivier said.

Another parent asked Mr. Metivier how a Catholic atmosphere could exist among Catholic and non-Catholic students under the same roof?

"Hopefully, we are all Christians and a Christian attitude must prevail in the school," he said.

Parents seemed generally interested in all aspects of the transfer. ESRG and GDHS share the same building and the schools co-operate in a number of events and activities.

One woman expressed her concern about the school's band, wondering if it would be split among anglophone and francophone students. Mr. Metivier assured the woman the present structure of the band would remain intact.

"We have had a request from the staff that the band

The French Language Education Council (FLEC) from both the separate board and the public board recently entered into an agreement to transfer ESRG students by September 1989.

Several parents asked why they did not have any input on the decision. Mr. Dilamarter claimed that the English entity would not be affected by the transfer.

One man charged, "Our board didn't ask what the students wanted. No students were polled."

Mr. Dilamarter said the board could not poll the students. He added that there was nothing the students, taxpayers, or parents could do to change the proposal; it was up to the French entity to make the decision. However, Mr. Dilamarter said the majority of the separate school supporters were in favor of the proposal.

The separate school board began planning for the transfer about two years ago, after the province extended funding for the Roman Catholic school to the end of Grade 12. At present, the county board's cost to educate Roman Catholic students is charged back to the Catholic board.

Mr. Dilamarter told the parents that the separate board is "fully within their rights" to propose the transfer. He added that the public board can only react to the proposal by the separate board and not challenge it.

The county board is expected to send their impact statement later this week to the Planning and Implementation Commission (PIC) which will then make recommendations to the Ministry of Education.

Superintendent Gerry Samson said that both boards will make a request to PIC for more capital funds for an expansion.

"Eighty-five per cent capacity is high for any school. The maximum capacity is 75 per cent. We will apply for an expansion and the renovation of the older part of the school."

He also stressed that the school would not be split in a physical sense.

Mr. Dilamarter stated that GDHS-ESRG is a "unique" school "and we want to be sure it stays that way... but sometimes outside forces can get in the way."

Sam J. McLeod, county board trustee for the townships of Kenyon, Lochiel and Lancaster and Lancaster Village and Alexandria, said "The board has done what it can for you, now the rest is up to you. I know you have to live in peace with your neighbors but we have reached an education fork in Glengarry and you have to act now. Your back is to the wall."

Art Buckland, county board trustee representing Charlottenburgh said he is opposed to "anything which divides the system."

The panel was also questioned about the long-term effects the transfer would have on the students and the community. Mr. Dilamarter responded by saying he could not speculate. However, his response did

(Continued on page 2)

Alexandria Copy Cup

Here comes Santa Claus . . . The Richelieu Club will host its annual children's Christmas party on Sunday (Dec. 4). Jolly Old St. Nick will fly into the Glengarry Sports Palace and his estimated time of arrival is 1 p.m. Children up to age 13 are welcome and of course, this benevolent fellow doesn't charge an admission fee. The club also invited Santa to Alexandria last year and put in a lot of hard work and fundraising efforts to make sure 750 children could see their favorite old fellow, enjoy lots of entertainment and drink free soft drinks. This year, Richelieu members hope to host even more children and Santa's elves say everyone is looking forward to the party.

* * *

The Brownie Bargain Bazaar will be held on Saturday (Dec. 3) from 10 a.m. to 3 p.m. at St. Joseph School in the gymnasium.

Legion auxiliary news

The Ladies Auxiliary Branch 423 of the Royal Canadian Legion held its bi-monthly card party on Wednesday, Nov. 23. It was convened by **Mary Fulton and Joan McDonald** and 12 tables were played.

Winners were: Ladies' high — **Dorina Theoret** and low — **Christina MacDonald;** Gents' high — **Scott MacLeod** and low — **Gordon MacLeod.** The door prize was snapped up by **Gerald McGillis,** the 50/50 draw was won by **Eileen McNaughton, Lena Robinson and Shirley Campbell** and the skunk prizes went to **Gerald McGillis and Christina MacDonald.**

Lunch was served and a social hour followed. The final euchre party for 1988 will be held on Wednesday, Dec. 7 in the clubrooms at 8 p.m. Everyone is welcome.

La Fraternité

La Fraternité was also dealing out some good hands at its card party on Thursday (Nov. 24). The party was convened by **Cordelia and Arcade Trottier** and euchre winners were **Donat Titley, Jacqueline Sabourin, Arcade Trottier, Henri St. Denis, Rita Bourbonnais and Cordelia Trottier.** The skunk prize went to **Cecile Lortie.**

Winners at bridge were **Yvonne Roussin and Eva Lefebvre.** The door prize was donated by **Bernie Kelly** and bestowed upon **Marcel Bourbonnais.** The last card party before the holidays will take place on Dec. 8 at 8 p.m.

La Fraternité members also danced the night away on Nov. 19. Good music and a delicious lunch which was prepared by **Rita Bourbonnais** added to the festive occasion. The dance was convened by **Rita and Marcel Bourbonnais** and the birthday draw was won by **Romeo Brunet** and the door prize by **Lucille Poirier.**

Welcome aboard!

It's more than a little late, but we'd like to introduce you to our new Alexandria advertising sales representative, **Marc Huot.** (We wanted to take Marc's picture to accompany this introduction, but he wouldn't let us.) Born and raised in Alexandria, Marc has returned home after working three years in the graphics-related field. A 1985 graduate of the three-year Graphics Design course from Georgian College in Owen Sound, Marc says he's looking forward to meeting and seeing again all of the familiar faces in Alexandria. Many people may recognize Marc from his work as a summer teller for the Royal Bank here in town, from 1981 to '83. Marc is continuing to reside in Alexandria, and will be handling most of our advertising accounts in town.

* * *

Speaking of staff at *The Glengarry News*, did you see former publisher **Ross Greer** on television Saturday evening? A crew from CJOH-TV was at Ross's home on the sixth concession of Kenyon Township last Tuesday afternoon to film a segment on his antique sign business, affectionately known as The Donnybrook Elves. The piece was aired on the station's Regional Contact program. We would've liked to have alerted our readers, but the program was shown the same week as it was taped — too late for a notice! At any rate, CJOH advises us it will likely be replayed again in the winter. We'll keep you posted.

* * *

Mayor Jean Paul Touchette, chairman of the hospital board, pulled the winning ticket at the Glengarry Memorial Hospital (GMH) Auxiliary Jingle Bell Sale on Friday (Nov. 25); **Florence Montpetit** of Glen Robertson was the lucky winner of $1,000.

The general meeting of the GMH auxiliary will be held in the hospital cafeteria tonight (Wednesday, Nov. 30) at 8 p.m. Members are urged to attend as there will be no meeting in the month of December.

* * *

Evariste and Irene Jeaurond of Alexandria, **Lionel and Helen Berlinguette** of St. Clet, Que. visited over the past week with **Mrs. Emma Lauzon (Jeaurond)** and family of St. Catharines on the occasion of her birthday. They also visited with **Mr. and Mrs. Jean Miron** of St. Catharines.

Schools won't split

(Continued from page 1)

not satisfy the group.

"Don't speculate but rather plan instead. Ask Toronto what they are going to do to disrupt education in the next five years," charged a disgruntled parent.

Mr. Gunn, who remained fairly quiet during the meeting, said "The government doesn't give a damn about anything but getting elected and sometimes our kids suffer."

The same parent questioned Mr. Gunn. "Are you saying the ministry doesn't listen to you?"

Mr. Gunn said "Hopefully we do have some input. They obviously do listen to us or we wouldn't have enjoyed the unique system that we have here."



Official opening

Carm's, Alexandria's newest ladies' clothing store, held its official opening Nov. 21. Participating in the opening ceremony were, from the left, Marlene Cholette, Marc Lecompte, Mayor J.P. Touchette, Pierre Roy and Carmen Lecompte, owner of the business.

Staff photo—Peter Conway

RRCA, town at odds

(Continued from page 1)

tained from the Ministry of Municipal Affairs which solicits comments from several other agencies including MOE. But MOE expressed concerns about Alexandria's sewage and water capacity, putting a partial freeze on development.

The town applied for funds to enlarge the water treatment plant.

Mayor Touchette wanted to know how the RRCA got involved in the water matter, saying, "They're way out of their field."

But RRCA Manager Mike Lalonde said Monday, the authority is responsible for managing the Garry River System and has jurisdiction over water quantity. It operates the dams which regulate water flow between source Loch Garry to Alexandria Lake.

He said in June he had simply asked MOE for clarification on the apparent imbalance between what the Garry River System can supply and what the water treatment plant would be able to process. According to the Garry River Management Report of 1980, the lake can reliably provide 1.8 million gallons of water daily. The RRCA will not consider the report outdated until someone can prove there has been a change.

Besides that, he said, the consultant overseeing the expansion of the water filtration plant is using RRCA's figures.

"Is there something we've overlooked? I just wish someone would tell us," said Mr. Lalonde.

According to Gerry McKenna, district officer for the Cornwall District MOE, the RRCA's concern is legitimate. Representatives from MOE, RRCA and Desjardins-Lacelles, the engineering firm drawing up the plans for the water plant expansion, were to have met today (Wednesday) to discuss and clarify the matter.

Donations and purchases approved

Alexandria town council recently agreed to purchase advertising space in "Au Courant" published by the Centre Culturel "Les trois p'tits points..." for $100.

And $50 will also go to the Salvation Army.

CHRISTMAS CONCERT

featuring
A Grade 9 Group
GDHS Junior Band
Brass and Woodwind Ensembles
GDHS Senior Band
GDHS Jazz Band

TUESDAY, DEC. 6
Glengarry District High School
at 8 p.m.
Adm.: Adults $2 (grey); Students & Senior Citizens $1.50 (green); Students with Student Card $1 (blue)

THE ROYAL BANK OF CANADA
Alexandria, Ont.

In order to serve you better, we are pleased to offer

EXTENDED BANKING HOURS
Effective
December 5, 1988

Monday-Wednesday, 9:30 a.m. to 4:30 p.m.
Thursday & Friday, 9:30 a.m. to 6:00 p.m.
48-1c

ARE YOU TIRED OF DOING YOUR BOOKS AT NIGHT OR ON WEEKENDS?

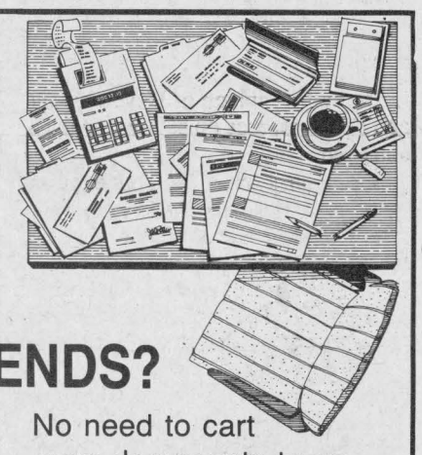

Let RAVTEK BOOKKEEPING SERVICES do it for you!

No need to cart your documents to us — We also offer a *MOBILE SERVICE*
"For the Small Business who thinks Big"

RAVTEK BOOKKEEPING SERVICES
375 Main St. S. 48-1c 525-5222

HOT LOOKS FOR COLD WEATHER





Save 15% on All WINTER BOOTS

ALL PURSES Reduced 20%

JYMAR SHOES
52 KENYON St. West
(Just west of Menard Fairway)

LUCKY DOLLAR FOOD STORES
LUCKY DOLLAR
Green Valley, Ont. 525-3081

Fresh Chicken Legs 79¢ lb. 1.74 kg



Navel Oranges Size 138 1.29 doz.



Fresh ground lean ground Pork 1.59 lb. 3.51 kg



Prod. of Spain Clementines 2.5 kg box 5.99



Lester's Wieners 450 g 1.69



USA, Canada No. 1 Cauliflower 1.49



Family pack Pork Chops 1.99 lb. 4.39 kg



USA, Canada Fancy Granny Smith Apples 89¢ lb. 1.96 kg



Fresh Grade A Roasting Chickens 6-7 lbs. 1.39 lb. 3.06 kg



USA, Canada No. 1 Cucumbers 2 for 89¢



Kleenex Facial Tissue 200's 99¢
Allen's Apple Juice pure, 48 oz. 99¢
Heinz Tomato Soup 10 oz. 39¢
Nabob Tradition Coffee 300 g 1.99
Riviera Mushrooms Pieces & Stems 10 oz. 99¢

Prices in effect until store closing Sat., Dec. 3/88.
We reserve the right to limit quantities.

CARDINAL QUARTZ

SEE our full line of Cardinal Quartz men's and ladies' watches and choose from a wide range of models... from contemporary to classic.
CARDINAL QUARTZ... THE PERFECT GIFT

FRIDAY, DEC. 2nd 6:30-9 p.m.
SPECIAL ATTENTION & 10% DISCOUNT FOR SENIORS AND DISABLED CUSTOMERS

DESROSIERS & HOPE
VISA JEWELLERS & GIFTS MasterCard
49 Main St. S. 525-2339

Christmas Gift Ideas Under $10

Perfect for Mom or Sis

TURTLENECKS 4.99

SCARVES 4.99 to 9.99

Tootsie's FASHIONS
68 Main St. S., Alexandria 525-2240



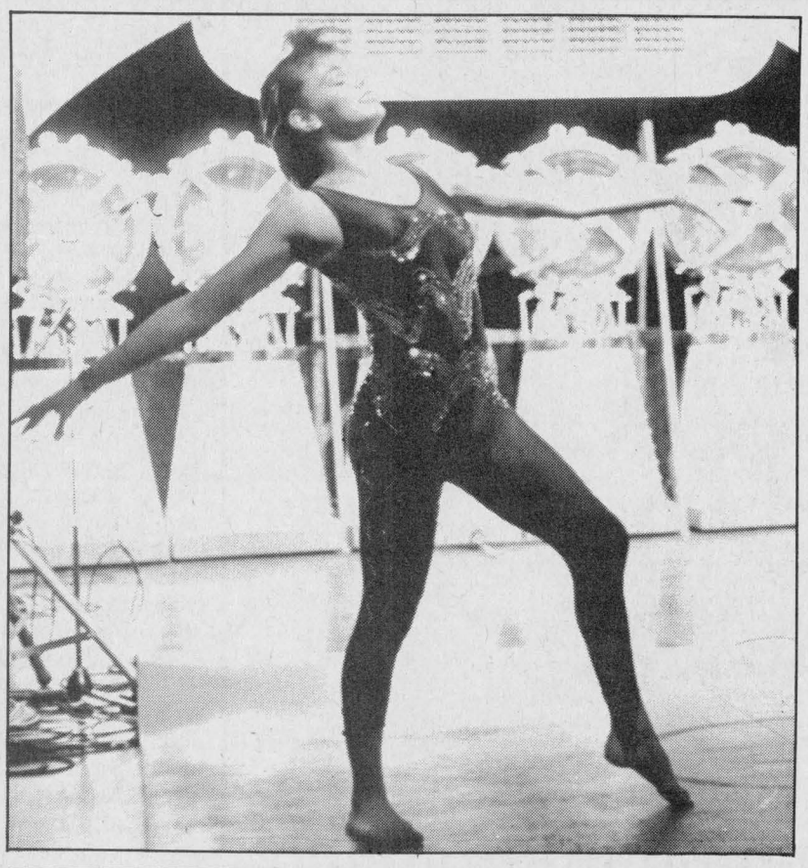



Wintario in Alexandria

Clockwise from the top right: Suzanne Glaude of Ecole Secondaire Regionale Glengarry (ESRG) entertained the audience with a spectacular gymnastic routine during the Wintario draw at the high school Thursday night. Ecole Secondaire Regionale Glengarry student Patrick Leroux performed a monologue prior to the televised Wintario Draw. Workers were kept busy setting up props and stage set for the show.

Staff photos—Peter Conway

Counties council charges land division committee not doing job

SD&G United Counties Council discovered Monday that land severances along county roads are a tricky problem; no one wants to make the final decisions.

Discussing raising the number of members on the SD&G Land Division Committee from three to six because of a "large increase in severance requests," council discovered the SD&G Roads Committee is miffed because "Land Division keeps throwing severances back at us."

Maxville Reeve George Currier charged that "they simply are not making the decisions at Land Division that they are supposed to — particularly if the severances lie along county roads. They keep throwing them back to our roads committee, sometimes two and three times."

Clerk-Treasurer R. J. Lapointe explained that the land division committee was cut from six to three members several years ago when severance requests declined. But now more than 500 requests flow in yearly.

County Engineer Don McDonald said, "It appears we get severances thrown back to the roads committee whenever I make negative comments about too many severances along county roads. But that's my job to make sure county roads don't turn into subdivision roads. County roads are supposed to be arteries to get cars from town to town quickly without too many reduced speed zones."

Mr. McDonald said, "I agree with 75 per cent of the severances, but lately if everyone on the roads committee does not say 'yes' to a severance — we get it automatically back from land division — they want us to make the unpopular decision."

Lochiel Reeve Ron MacDonell proposed, "We'd better get land division in here for a session with council next year to instruct them on what their job is."

Frank Rooney, Iroquois Village reeve, pointed out that "United counties really does not have a land severance policy." Claude Cousineau, deputy reeve of Winchester Township, suggested "Next year we look into forming a land severance policy, review the costs of severances and look into charging a lot levy."

Mr. McDonald suggested finding out costs of severances along county roads, projecting 10 years into the future for upkeep of road entrances and ditches.

Johnny Whitteker, Williamsburg Township reeve said, "There is no reason for us to bump the land division committee from three to six in the dying days of this council's mandate, but severances must be seriously studied by the next council and a policy set."

Saving the train takes new turn

Alexandria and Maxville area households can expect to receive a pocket-sized VIA Rail schedule in their mailboxes this week, courtesy of the Save the Train Committee.

The card, an effort by the committee to re-instill interest in train travel, was to have been inserted into 7,000 mailboxes this week. It provides travellers with the VIA schedule for trains on the Montreal-Ottawa line stopping at Alexandria and Maxville.

Committee President Dane Lanken says this marketing tactic is yet another step to save the train.

Twp. of Charlottenburgh
Council Briefs

A regular meeting of council was held Nov. 28 in Williamstown. The following were among the items dealt with by council.

Appreciation award

John Chafee, president of the Char-Lan Rebels Jr. "B" Hockey Club, along with directors Barry Millet and Alex MacDonald, appeared before council to present an appreciation award to the township.

The award, presented during the Rebels 10th anniversary, was "in appreciation to the township for its support and sponsorship over the past ten years," according to Mr. Chafee.

Reeve Morgan Major thanked the club's representatives for the award, saying the hockey games provided "good local entertainment."

Martintown Hydro increases

Customers of Martintown Hydro will see their rates increased by 5.9 per cent in 1989, following approval by council of a request from the utility.

According to Mr. B. Ritchie, who spoke to council on the proposal, the increase represents a 5.5 per cent increase in power costs from Ontario Hydro to Martintown Hydro, and a .4 per cent increase in local administrative costs.

Mr. Ritchie said that Martintown Hydro is showing "a healthy trend", compared to what it was a few years ago.

Asks help with fill costs

Dan Osborne, owner of a new property in the Bayview Estates, appeared before council to request assistance in paying for extra fill needed for his property. According to Mr. Osborne, an extra $5,000 worth of fill is required to build up his Wendy Street home one foot higher than originally planned because the road in front of it was constructed higher than specified.

Paul Stanton, Charlottenburgh's planner, said it was possible that the road was higher than planned, but that he did not know for certain.

Council will look into the matter and get back to Mr. Osborne.

Ministry under fire

The Ministry of the Environment came under fire for begin "a little too free with its information," following a story in the Standard-Freeholder concerning the discovery of PCB's on the Robert Laframboise property on the Glen Road.

"To read in the paper that an area of Charlottenburgh might become a PCB storage site, before there has been any information given to us is a little bit much," said Councillor Larry Gordon.

Deputy Reeve Bob Roth said that council should "fiercely resist any attempt to store PCB's," on the site and drafted a resolution demanding that the MOE provide an update on the situation before any more information is revealed to the media.

The resolution passed unanimously.

Smoke house "ideal"

Councillor Gordon said that he had inspected the house on the recently purchased Latreille property on the Airport Road, and found it to be an ideal fire training area for Charlottenburgh's volunteer fire departments.

Mr. Gordon assured council that the site would be used simply for training firefighters to cope with smoke and breathing apparatus, and that "nothing would burn."

Mr. Gordon also mentioned that funding is available for the establishment of a regional fire training school, and since there is no such facility in the area, the Latreille property could possibly be considered in the future.

Information not good enough

J. P. St. Germain, Loss Control Co-ordinator with Domtar Fine Papers, explained to council his company's bark residue landfill site slated for a site on Hwy. 2 across from Combustion Engineering.

Domtar is attempting to inform residents of Cornwall and adjacent municipalities of the need for a new site to replace the current "Big Ben Ski Hill," which is expected to reach its full capacity in 1991.

After repeated attempts to obtain information about possible toxins at the site from Mr. St. Germain, Deputy Reeve Roth's patience wore thin. "I find it reprehensible that we cannot get genuine information from your company," Mr. Roth told Domtar's representative.

Later in the meeting, Mr. Roth, who said he was "absolutely appalled by the gentleman tonight on his lack of willingness to tell about the presence of toxins," asked that council express its concern to Domtar and the Ministry of the Environment.

A resolution was passed saying that the township cannot support the landfill site at this time because of the lack of information. The resolution also instructed council to contact Greenpeace and other agencies for independent findings on the subject.

Council's last words

Words of farewell and appreciation were expressed at the current council's last meeting, by those members who will not be returning for the new term.

Larry Gordon, defeated in his bid for deputy reeve, stressed the great cooperation the council enjoyed during the last three years. He also praised the township's "excellent staff," for its work.

Edgar Prevost said that he had enjoyed his year on council very much and promised, "You'll see my face again."

Reeve Morgan Major, who is retiring from politics also stressed the cooperation of the outgoing council. "It was an honor and pleasure to work with you. We have put the township in good working order; don't let it go back to the old days in the late 70s and early 80s," warned Mr. Major.

Joan P. MacDonald, councillor-elect, was the only new council member to attend Monday's meeting.

Alexandria
Council Briefs

The regular meeting of Alexandria town council was held Tuesday, Nov. 22 at 7:30 p.m. The following are among the items dealt with by council. The next meeting will take place Dec. 6.

Committees and boards

Ringing in the new council will also mean changes to council's nine standing commitees and the town's boards and committees. In a memo to the 1988-91 council, Clerk/Treasurer Leo Poirier asked everyone to indicate which committees they would be most interested to serve.

Councillor Archie McDougall replied in writing and asked Mr. Poirier to read his response aloud: It didn't matter on which committee he served, the "formation of committees should be the common good and capabilities, not personal persuasion or other subjective reasons."

Looking for members

Glengarry Memorial Hospital board member Michel Boisvenue will have to resign as member at large now that he is an Alexandria town councillor, council said.

Council is now looking for members from the public to sit on the committee of adjustments, Glengarry Memorial Hospital board and the Glengarry Sports Palace board. The deadline to apply for these positions is Dec. 16.

A warning from MOE

The Town of Alexandria received a warning from the Ministry of the Environment (MOE) after MOE found refuse on the roadside and behind IGA and Canadian Tire.

In a Nov. 2 letter, MOE Senior Environmental Officer Don Munro wrote that he and another MOE official had investigated the "deposition of assorted refuse on your road allowance and the area behind the Alexandria IGA and the Canadian Tire store.

"The deposit of waste on any land not approved for waste disposal contravenes Section 39 of the Environmental Protection Act. The waste should be removed immediately to an approved waste disposal site. No dumping signs should also be erected to ensure no further dumping."

But Public Works Superintendent Jean Guy Levert said yesterday (Tuesday), the garbage, mostly paper and cardboard had been cleaned up.

Municipal Housing Statement

Clerk/Treasurer Leo Poirier has been instructed to try to get the information for the Municipal Housing Statement from Larry D. Cotton and Associates, the firm which carried out a housing needs study for Alexandria two years ago.

Mr. Poirier said Mr. Cotton had recently made it clear tht his firm did not intend to complete the housing statement; but without the information obtained during the course of its study, the statement cannot be compiled by anyone else.

A few weeks go, Mr. Poirier was directed to see whether the SD&G county planner could help out. The Ministry of Housing also offered assistance. But the counties will not undertake the project and the ministry does not have the manpower.

The statement must be completed before the ministry awards the town the balance of funds, granted to carry out the municipal housing study.

Want sewer and water

Council has agreed to endorse a request for sewer and water services from Massie Crescent residents.

Four residents petitioned the town for the installation of the services.

The town will allow the installation, but the residents must bear the full cost of the project. In addition, the plans must be prepared by the town's engineers and the construction must be supervised by Alexandria Public Works Superintendent Jean Guy Levert, to ensure that the correct specifications are maintained.

Application for re-zoning

The owner of land behind Canadian Tire, IGA and the gas bar has received endorsement from council for zoning and official plan amendments for the property, zoned Residential Holding.

Marc Lalonde requested a zoning amendment for part of Lot 38, Conc. 1 to change the designation to Commercial and Residential. Bylaw Enforcement Officer Brent Caskenette reported to council that Mr. Lalonde is planning to create a commercial development there in the spring.

Planning Committee Chairman Archie McDougall said the change will not conflict with the "spirit" of that area.

South Africa focus of vigil

The Alexandria Cornwall diocese of Development and Peace will hold a bilingual prayer vigil for the people of South Africa on Dec. 9.

The fall campaign of Development and Peace focuses on southern Africa and apartheid.

"Our partners in the countries of southern Africa have asked us to walk with them in their struggle to bring justice to the blacks of South Africa," reports Therese Whelan, president of the Alexandria Cornwall diocese.

The prayer vigil will take place at Sacred Heart Church in Alexandria one day prior to the 40th anniversary of the United Nation's declaration of human rights.

Everyone is invited to take part in the vigil, scheduled to take place from 7:30—8:30 p.m.

Lancaster store theft victim

About $15,000 in cigarettes was stolen from the Lancaster Freshmart on Nov. 22, reports Lancaster OPP.

During the evening, individuals forced the front door of the store open and took the merchandise.

The investigating officer is OPP Const. John Moore.

Police briefs

Vandalism

Alexandria police are searching for individuals who broke into a storage shed at Island park and vandalized the grounds, Saturday night.

The offenders broke into the shed and began spreading the contents of a bag of lime around the grounds. They then picked up two surfboards, a seed spreader, two life preservers and two picnic tables and threw them into the lake.

The incident was reported the following day.

Trailer unhooked

A Cornwall woman was charged Friday afternoon when a trailer hauled by her vehicle became unhooked and collided with the car travelling behind her on Cty. Rd. 27.

Diane Gratton, 38, was charged with "improper means of attachment for trailer."

According to the Lancaster OPP report, the driver of the other vehicle, Jocelyn Lauzon, 28, of Williamstown and passenger, Christopher Lauzon, 4, were taken to the Glengarry Memorial Hospital for treatment.

Ms. Gratton was northbound in a 1985 Chevrolet sedan when the accident occurred.

Damage to the other vehicle, a 1983 Ford sedan, was severe.

Escaped injuries

A Martintown man escaped injuries Friday afternoon after he lost control of the vehicle he was driving on River Road, about 4 km west of Cty. Rd. 27.

Matthew Masson, 17, of Oak Street, was eastbound in a 1981 Ford coupe when the accident occurred. Mr. Masson lost control of the vehicle, which rolled into the north ditch.

Damage to the vehicle was severe.

Following too close

A Hawkesbury man was charged with following too close, after the vehicle he was driving collided with the truck travelling in front of it Friday afternoon on Hwy. 34.

Robert Demers, 33, was southbound in a 1988 Hyundai sedan when the truck, a 1988 Chevrolet pick-up driven by Santigo Gonzalez, 57, of Montreal, braked to allow another vehicle to make a left hand turn.

Damage to Mr. Demers vehicle was severe while damage to the truck was minor.

Woman tied, threatened in home

(Continued from page 1)

ed in. She was surprised by the way the woman was dressed; a veil was covering her face.

"Then she pointed the gun at me and asked for my cash. At first I kind of laughed and then I got really scared. It was a really weird feeling," she added nervously.

Although Miss Lapierre was scared at the time, she felt her life was not in danger.

"She was young and I didn't think she would shoot me. I'm sure I would have been worried if it was someone older," she said.

The manager of the gas bar, Joanne Wissell, said several residents wandered into the store after the incident to inquire if anyone was injured.

Ms. Duhaime was released from Cornwall County Jail and is awaiting a court appearance, while Mr. Comeau remains in custody. No court date has been set.

The duo was arrested at a residence located near Nadeau's Point, Thursday night.

Const. Ruest said the incident left the community a little on "edge."

"A lot of people were calling to see if there was a break-in in the area and if anyone had been caught," he added.

The investigating officer is Const. Randy Millar.

If not for the town, do it for the kids

Unless some group or individual can act at the speed of light, there is not going to be a Christmas parade in Alexandria this year. While this isn't exactly earth-shattering news, it is an unfortunate turn of events that does little to heighten seasonal community spirit or boost the "Shop Locally" campaign the town's merchants are trying to encourage.

There's no question that Santa Claus or Christmas parades are an enormous amount of work; too much, really, for any single individual to handle. As well, early indications reported to the Alexandria and District Chamber of Commerce showed a distinct lack of interest in a parade, even by those who had floats in the town's July 1st procession.

But, Christmas parades have had a history of coming and going in town. Interest has risen and waned, and each service club and community organization at one time or another has had a key role in organizing them.

This considered, it's unlikely the lack of interest shown in a parade this year is part of a larger problem of community spirit or declining volunteerism. But if a Christmas parade is an event the townspeople, the merchants, the organizations and the town council feel is desirable, this year's lack of one should be viewed as the exception, and not the norm.

As such, at least one body — perhaps the recreation board of the town — should undertake the responsibility of assembling interested parties late next summer with the intent of planning for a parade in 1989.

Somebody has to take the bull by the horns to ensure the Christmas parade becomes an annual event, and not subject to the ups and downs experienced in the past. It's important, not just for the adults who are concerned with spirit in the town, but for those people who see Christmas as the most special time of year; the kids.

Earthquake illustrates why codes are needed

Earthquakes aren't exactly a common phenomenen in this part of the continent. But the one that rocked Quebec and sections of Eastern Ontario last Friday dramatically illustrated the reasons why tough building codes and time-consuming building inspection are necessary.

Building permits are sometimes regarded as a nuisance and an unnecessary expense by those wishing to construct their own home, or improve it. Developers, too, have been known to decry building standards, insisting that some requirements go a long way in pushing up the cost of building a house, and hence the price. The job of the building inspector is not an easy one for these reasons, for he is often the brunt of criticism from those holding these opinions.

Nobody likes undue government interference or regulation. But all of the stringent standards as they relate to buiding in this country are in place for good reason. Friday's quake provided stark ammunition to sticklers of those standards, that such rules are easily rationalized.

A welcome addition, a needed service

St. Lawrence College is beginning to make inroads in off-campus education here by offering computer courses to members of the Chamber of Commerce in Alexandria. It's a positive step, but if the board of trustees of the college really wants to address an educational deficiency in town, it should next turn its attentions to providing language training.

The long history and growth of bilingualism in Glengarry County and in particular Alexandria makes French/English language training a highly desirable option. Night courses have been run at the high school in the past, but with the promotional and human resources of St. Lawrence College, language training could become a more visible and widespread desire for scores of private citizens.

As the demand for bilingual employees in the area increases, so does the need for this type of training, both for unilingual francophones and unilingual anglophones. Even bilingual residents looking to sharpen language skills could benefit by such courses.

At any rate, it's good to see St. Lawrence College taking an interest in bringing the campus to Alexandria and Glengarry County via the computer courses. Hopefully, this marks the beginning of a spate of other practical courses, available to local residents. Not everyone can drive to Cornwall, least of all in the winter, and this gesture speaks favorably of the direction of the college.

THE GLENGARRY NEWS

Kevin E. Macdonald
President

Lesley Cadham
Editor

Joe Banks
Publisher

Lindsay Cameron
Advertising Manager

Published Wednesdays by The Glengarry News Limited at 3 Main St. S. Alexandria, Ontario K0C 1A0. Address all correspondence to Post Office Box 10, Alexandria, Ontario K0C 1A0.

Telephone (613) 525-2020 or 525-3271

Second Class Mail Registration Number 1302

Subscription Rates: $18 per year within 40 miles of Alexandria; $22 per year in Canada beyond 40 miles and in centres with door-to-door postal delivery; $65 per year outside Canada.

Single Copy 45 cents

Member of the Audit Bureau of Circulation, the Canadian Community Newspapers Association, the Ontario Community Newspapers Association, the Ontario Press Council and the Glengarry News Press Council.

There is just something about Maxville I love



News item: Large domestic pig running wild uprooting lawns in Maxville

Support: Communities cannot live without this gift

AFTER THOUGHTS
Joe Banks



There are no secrets to building a vital and prosperous community. It takes an enthusiastic citizenry, hard-working politicians and lots of civic-minded volunteers. Sometimes it has more to do with geography, history and luck.

The economic development commissioner of the City of Oshawa probably would have an easier time attracting a pondering industrialist to his industrial park than the mayor of Iqaluit, N.W.T. The windsurfer outfitter in the Muskokas likewise would probably have an easier go of it than a fellow operating a similar shop in Moose Jaw, Saskatchewan.

But there is one common denominator that makes all communities, their businesses and ultimately their institutions successful; community support.

A couple of weeks back, we published a thought-provoking letter written by a Maxville resident, pointing out the importance of supporting the local grocery store in the village, formerly Birtches and now owned by the Van Loon family.

Author Maryanne Kampouris has much more to say, but summed up her thesis nicely by pointing out that a community "is only as alive as we make it. It is a simple rule of economics that if we spend our money outside of our village, other areas will prosper and ours will not."

In a nutshell, that's one of the cornerstones that has allowed small towns and villages to cling to existence for a century or more.

Maryanne was moved to write the letter because she has heard that some villagers complained about the high prices they're paying for goods that can be purchased in Cornwall, Casselman, Alexandria or Ottawa at cheaper prices.

It's a familiar tune, and it's getting louder. Most rural residents want all the comforts and advantages that generally accompany country living, but how many of them are willing to help preserve them?

Without community support, a town's economic infrastructure is threatened, and with it, the tax base and the municipality's ability to improve itself.

At that point, the community is on an irreversible course of decline. It's already happened to hundreds of small towns, villages and hamlets across Ontario and Canada.

Those who turn their backs on their community businesses because they can drive 10 miles to save 50 cents are selfishly ignoring this prospect. And their tightfistedness obscures the fact that gas and parking expenses, the time involved and the safety risks can easily use up those apparent savings and in fact cost the buyer.

Cheap living doesn't come easily. Merchants have to have a sufficient turnover of goods to keep prices low. Without that, their inventories grow and their prices have to remain higher to keep the business viable.

But as long as businesses are attracting local clientele in sufficient numbers, those commodities will remain cheaper.

Of course, this doesn't detract from the onus on the merchants to attract people to their business. They still have to offer good quality, treat the customer right and maintain an appealing appearance. But while buyers do not necessarily "owe" their businesses a living, they should regard each business as an asset, a part of the economic whole which turns a great deal back into the community.

Businesses give back much of what they take, in the form of taxes, wages for local residents and donations to scores of worthy causes. The importance of their survival can't be overestimated, for this and all of the reasons enveloping the need for self-reliance and community independence.

This is the time of year when consumers look forward to a selfless period of gift purchasing. For reasons that are becoming, unfortunately, less obvious, Glengarrians shouldn't be eager to look beyond their own commercial section to save some money. One more sale to a big-city merchant won't matter, but a little community support is a gift the retailer, and by extension the rest of the community, can't live without.

Preparing hearts and minds for the coming of Christmas

LIFE WORTH LIVING
Rev. Gordon C. Smyth

The amazing feature of Israel was its sense of destiny. It was smaller than Nova Scotia. Within its boundaries nature seemed determined to lock the door and throw away the key.

However, Israel could no more escape international involvement than Belgium in modern times. It was often a pawn in the game of empires.

Israel was successively a loose confederation of tribes, a people ruled by judges, and a state subject to kings. In the sixth century B.C. it almost disappeared through conquest. When the Exile ended, it became a province swayed by foreign governors and dominated by its own priests. A blaze of political independence under the Maccabees was extinguished by the Roman General Pompey in 63 B.C.

What of its cultural impact? Israel's poets were psalmists and prophets. It had no philosophy like Greece, no political science like Rome. It seemed poor soil for any variety of seed.

But the planting was great. Humanity is still fed by the harvest. Take away God and little would have grown. Add God and you have the explanation of the land's rich fertility.

That comparatively small patch of ground made a claim which fairly takes one's breath away. Indeed, the worse the condition, the more insistent the claim. For instance, "For to us a child is born, to us a son is given; and the government shall be upon his shoulder, and his name will be called 'Wonderful Counselor, Mighty God, Everlasting Father, Prince of Peace.' Of the increase of his government and of peace there will be no end, upon the throne of David . . . The zeal of the Lord of hosts will do this" (Isaiah 9:6-7).

This prophecy came to pass on the first Christmas. Advent, commencing on Nov. 27 this year, has always been intended to prepare minds and hearts for the rich significance of Christmas Day. Jesus Christ gives the world its most important revelation of God. He immeasurably heightens the individual's estimate of his or her own worth and potential. He presents the globe with its loftiest ethical ideals. He supplies an object of devotion that is changeless as generations come and go.

When Handel's "Messiah" was first presented in England, Queen Victoria was in attendance. It had already become the custom for folk on the Continent to stand for the "Hallelujah Chorus." But most everybody that night thought Her Majesty should remain seated due to her station.

However, Victoria, with fine insight, got to her feet, lifted the crown from her head, and stood with head bowed like most of the audience.

That genuine gesture was prophetic of the time when "at the name of Jesus every knee should bow, and every tongue confess that Jesus Christ is Lord, to the glory of God the Father." (Philippians 2:10-11)

(Dr. Gordon C. Smyth is a United Church minister and a writer who resides at 112 Beckwith Street East, Perth, Ont. K7H 1C7.)

A vote for the man



THAT'S LIFE
Lesley Cadham

It's over.

Two months of tracking down candidates for the municipal and federal elections. Of interviewing 57 municipal office candidates, five federal government candidates and a handful of people seeking seats on the school boards. Of placing countless phone calls. Of returning them. Of asking candidates to "smile, and tilt your head slightly that way, this way...no, up a bit...now don't move...this won't hurt a bit." Of listening to everyone's "side of the story." Of being awakened by a midnight phone call from Charlottenburgh Councillor Bob Roth who couldn't wait until morning to tell me that he was not going to run for council again. Of learning that he was going to run again. And then wasn't. And then was. By the time I got to the polls, I frankly had to think a moment to be sure of whether he was or wasn't in the race.

In fact, I was so busy during those weeks before the elections, so jammed with information about the 57 municipal candidates, that I had to consult a piece of paper from my pocket to remember which candidates I'd decided to vote for in Charlottenburgh. Who was it who'd said he'd try to have the telephone poles removed from the Main Street? Was it Poirier? Ross? Or was it Gordon? No. Wrong municipality. It was Alexandria and candidate Remi Prud'Homme.

I could almost feel the breath of an impatient voter upon my neck; a voter who probably knew off by heart exactly who he wanted on council. I could hear his foot tapping as I scanned the names to make my choices. Finally, I consulted my notes and soon after relinquished the voting booth. The apprised gentleman shot me a grateful look.

But though last week's federal election was easier in terms of having to cast only one vote, the decision was actually more difficult.

Should we vote for the man, the party and/or free trade?

And I dare say, Don Boudria was wrong. The election *was*, at least in part, a referendum on the trade deal. My own decision was very much based on whether or not I wanted the deal for Canada, as I'm sure was the case for countless Canadians.

It was an unavoidable factor, as conspicuous as the circus' fat lady, as notorious as Al Capone and as elusive as Jack the Ripper. Free trade was the pillar of the two leading parties' platforms, the subject of most debates and an easy target for John Turner's campaign. Telling people to try to base their election decisions on other party promises would have been like telling a criminal court jury to "disregard that last remark."

A vote for a Conservative candidate was surely a vote for the free trade deal.

I think that's where our election process falls short. An "X" beside Don Boudria's name is effectively a point for John Turner. And a vote for Roger Presseault was, for all intents and purposes, a vote for Brian Mulroney and an endorsement of free trade.

You can't get away from it. And that's why all the good things Don Boudria has done for Glengarry, Prescott and Russell had to be seriously weighed against the benefits, if indeed there were any, of placing a Liberal leader at the head of our fine country.

The untold story



WORD SKETCH
Sybil Carello

Election '88 is history. But what entertaining history. It had all the elements of an overwritten, overproduced movie. I can see it now. INDECISION 88: THE MOVIE. Here's a rough outline:

Brian Mulroney - The Baie Comeau boy - kicks off his campaign in La Belle Province. It's a colorful scene. Lasers, balloons and pop music add an undeniable aura of smartness. Amid this hoopla Mulroney makes brassy predictions of victory. Three hundred poorly paid extras hip, hip, hurray him. Meanwhile in the very same province, John Turner - the Bay Street boy - tries to stir up a little esprit of his own. For his trouble he receives a hearty kick in the face. A disenchanted group of journalists and handlers make up the only crowd. They do not hip, hip, hurray.

THE BAY STREET BOY: But this has been a Liberal fiefdom for nearly a hundred years. Wh-why did they change their minds?

THE BAIE COMEAU BOY: Because they're human beings. Only donkeys never change their minds.

Turner, however, is undaunted. He hits on the idea of flag wrapping - a popular, election ruse. Thus swaddled, he takes his message on the road. Though rousing and nationalistic, it has a 60's doomsday ring to it: The Yankees will eat us for breakfast if the bilateral free trade pact gets the green light, he warns.

Mulroney, not to be outdone by this patriotic pandering, wraps not one, but six Canadian flags around his body and hits the campaign trail with his own scary message: The Yankees will eat us for breakfast if the bilateral free trade pact *doesn't* get the green light, he warns.

At this junction, the audience suspects someone is lying. Here we have the perfect mystery element so necessary for plot gravity.

Next, viewers are treated to a montage of scenes depicting the psychological violence which can befall a candidate at any time — particularly if he or she doesn't possess an American Express gold card. In a series of flash-forwards chronicling a two-week time frame, we see the Bay Street boy run into 52 long-handled Bowie knives, 23 ball peen hammers and a mess of bad press. We see that his own party is nothing but a writhing mass of divided loyalities. Sapped of strength, the Rhodes scholar stumbles and finally falls face down at the foot of Parliament Hill. He's left for dead.

Then, at the last minute, he turns over — apparently still breathing — and crawls to the curb. A passer-by hands him Reign of Error, a book written by *Citizen* reporter, Greg Weston. It is one-dimensional in approach and strongly suggests that the Bay Street boy

(Continued on page 5)

Letters

Answers not in free trade, but in God

To the editor:

"There is a way that seems right to a man, but in the end it leads to death," Prov. 14:12.

Recently we have seen some more of man's wisdom in the banning of the Lord's Prayer and the reading of the Bible in our public schools. In the name of freedom of religion we continue to erode the foundation of our nation, our society and ourselves.

What has the rejecting of the wisdom of God and embracing of man's wisdom reaped us? Sexual immorality, violence, and divorce decimate our families. While immorality, violence, and pornography entertain us on our TV sets, in our movie theatres and in our magazines, we wonder why women are raped on our streets, our children are abducted and abused, and why our streets and homes are no longer safe. The use of mind-altering drugs, despair and suicide are rampant in our midst. Our workplaces and schools are full of mediocrity. Our health is threatened by AIDS and many of our churches are no longer bearers of light but are workers and promoters of wickedness.

Where is the answer? Our institutions of higher learning proclaim "education is the key to the future." But these problems plague even those with PhDs and much of the world's wealth. Every four years our political parties each declare that they have the answers. Vote for us and all will be well. But each time we are disillusioned and we look for another man's wisdom.

The answer for our woes are not in the free trade deal with the U.S. or in our rejection of the free trade deal. Our problem is not one of outward prosperity but of inner decadence. Our hearts have turned from our foundation, namely, the one living and true God and His Son, Jesus Christ, and have embraced a lie. We must both, as individuals and as a nation, turn away from our own wisdom and by the grace of God through faith in Jesus Christ, seek God and His wisdom and He will heal our land.

Brian Brodie, elder,
Lochiel Reformed
Presbyterian Church

People urged to help fight human injustice

To the editor:

The fall campaign of the Canadian Catholic Organization for Development and Peace focuses on Southern Africa. Most people are aware of the racist system of apartheid that exists in the Republic of South Africa. But few know how apartheid affects the neighboring countries which actively oppose South Africa's policies. South Africa pursues a terrorist policy which destabilizes the economy of Mozambique, Tanzania, Angola, Botswana, Lesotho, Malawi, Swaziland, Zambia and Zimbabwe.

There is a special signifance to this year's Fall Action.

Dec. 10 marks the 40th anniversary of the United Nations' Universal Declaration of Human Rights. Development and Peace is asking people across Canada to express common concern to the government through an action sheet which we are asking as many people as possible to sign. This is what it says: I urge the Canadian Government to:

•condemn South Africa's war against its neighbors;

•continue to work for effective economic sanctions against South Africa;

•continue to urge western countries to take effective action against apartheid;

•increase aid to the neighboring countries through the Southern Africa Development Co-ordination Conference.

Those interested in signing may contact a local Catholic church before Dec. 5.

Secondly, a vigil of prayers is planned across Canada to express our solidarity. In our diocese, it will be held on Friday, Dec. 9 from 7:30 p.m. to 8:30 p.m. in the following churches:

•St. Peter's, Second Street, Cornwall (English)

•St. Felix, Glengarry Boulevard, Cornwall (French)

•Sacred Heart Church in Alexandria (bilingual)

The local organizers are counting on as many as possible to come and show their solidarity with these people who are suffering from the politics of South Africa.

Thérèse Whelan,
President, Alexandria-
Cornwall diocese
Development and Peace

Thanks to all who made St. Andrews concert a success

To the editor:

Through the valuable space of our community newspaper, may I present a short report and summary of our annual St. Andrew's Concert, recently revived and sponsored by the Highland Society of Glengarry.

This concert which in the past was such an important part of the Celtic culture of our county, with participation by such as Major Angus (Grove) MacDonald, the MacMillans, Villeneuves, the A. G. F. Macdonalds, Neil Austin R. and the Gormleys, to name only a few who come to my limited memory. The late Howie Morris cannot be omitted.

Now, thanks to such stalwarts as Angus Hoey, Lorne Lawson, John R., Allan MacPhail, Sandy McRae, Donald Joseph, Alex, Arthur, Ken and Ann (list to be continued next week due to space limitations), this glorious tradition has been revived. Success is almost assured with participation by such groups as the Brigadoons, the pipe band, MacCulloch Dancers, Morris family, our outstanding violinists and singers.

Our guests from Cape Breton provided particularly fine entertainment and will be welcome here on any occasion in the future, judging by audience comments and applause.

We are encouraged now to proceed with plans for next year which may include a St. Patrick's concert to round out our Celtic heritage.

While expenses incurred to present this year's concert were somewhat higher than anticipated, it is felt by the committee that it was worth all our work and expenditures to present such high class entertainment to the locality. The Highland Society wishes to express its gratitude to all who participated or attended, from near and far and trust that some who did not attend will fit it into next year's schedule.

Thank you, madam editor, for past co-operation and future assistance.

Milton MacDonald, for the
Glengarry Highland Society

(P.S. We always welcome new members and will shortly announce the next general meeting date.)

The untold story

(continued from page 4)

couldn't pour water out of a rubber boot if the instructions were written on the heel. It's the kind of stuff that scars campaign managers for life.

Then on debate night, he connects. The wild bug eyes, the nervous lizard tongue that so plagued the image consultants now works as a perfect scare tactic. The Baie Comeau boy, normally loquacious, retreats into the monosyllabic zone.

For a while the light is brilliant in Turner's corner. But this turns out to be nothing more than a red herring. The Tories, rich and fit, are flanked by corporate heavyweights and a number of major newspaper publications. All are singing from the "same hymn book". The movie ends with a Tory victory as predicted. Laser beams, balloons, pop music and empty Dom Perignon bottles convey a celebratory mood. The camera pans the shimmering confident faces. Suddenly it picks up a movement to the far right. Something twitches in the ditch...

...it's the Bay Street boy. Once again left for dead. But he's not dead; he's very much alive; he sits up, looks around, finds a remnant of the flag and ties it around his forehead, Rambo-style... This hook sets up the sequel: WHEN GRITS GO BAD: THE UNTOLD STORY.

New polls discouraged electors

To the editor:

There was much confusion and anger on polling day when many electors were not allowed to vote at the polling stations in areas where they had been accustomed to go in past elections.

It seems that with the recent redistribution, voters were given to cast their ballots at polling stations determined by their mailing address, which does not correspond with a fair and even distribution as in past federal elections.

Many voters would not have cast a ballot if it meant travelling a longer distance outside of their accustomed territory.

The returning officer for Glengarry-Prescott-Russell should be made aware of these and other problems which upset and discouraged many electors.

Paul Lacombe,
Glen Robertson

Before you send it, seal it... with a Christmas Seal!

THE LUNG ASSOCIATION
Lungs are for life

CORRECTION

Please note that an error occurred in the Glengarry Ford-Lincoln-Mercury ad which appeared on page 5 of last week's Glengarry News.

The price for the fully-equipped Ford Escort LX should have read $10,595 and not $9.095. The lower price was for an Escort not fully equipped. The error occurred in our office and is in no way attributable to Glengarry Ford.

We regret any inconvenience this error may have caused.

Guindon family reunion of the late Phil & Dora

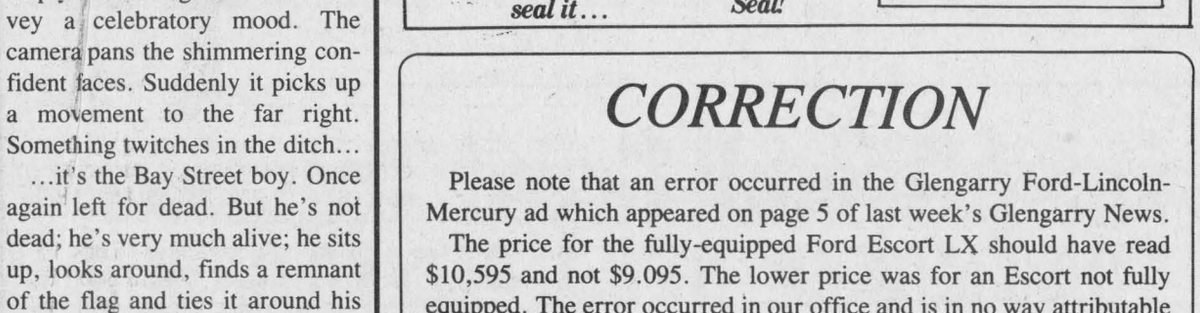

Family, friends and relatives gathered at St. James Church, Maxville for a family reunion mass on Saturday, July 23, 1988. Celebrated by Father Lebrun. A dinner was served at Maxville Sports Complex followed by an evening of music and dancing for 200 invited guests. Sunday afternoon they all enjoyed a barbecue, games and bagpipe music by Steven Douglas. Relatives attending came from as far as Surrey, B.C., Prince George, B.C, Edmonton, Alberta, Florida, California, Sudbury, Hamilton, Princeton, Ottawa and Cornwall.

48-1p

SOMETHING SPECIAL This Year



Buchan Pottery

And a terrific selection of Celtic Jewellery, Highland Wear Accessories, Scottish Giftware, Albums and Tapes of your favorite local and Scottish artists and much more



Danskin's Scottish Gift Shop
Main St., Maxville 527-2037
11 Main St. S. Alexandria 525-3878
48-1c

AGAIN

Thank you from the bottom of my heart. Merci.



Compliments of the season to all. Joyeux Noël
J. P.
48-1p

AN ESCORT WITH OUTSTANDING FEATURES AND A GREAT FIGURE.

Heads will turn when you drive by in your new 1988½ Escort LX. That's because we've outfitted it with a host of standard features, including:
low-back reclining bucket seats
luxury cloth and vinyl seat trim
halogen headlamps
wide vinyl bodyside mouldings
semi-styled steel wheels
dual accent bodyside paint stripes
deluxe sound insulation package
electric rear window defroster
maintenance-free battery

And if that's not enough, Escort's value package adds the type of extras that command attention. Features that include:
air conditioning
automatic transaxle
tinted glass and power steering
dual electric remote control mirrors
electronic AM/FM stereo radio
interval windshield wipers
split/fold rear seat

The fully equipped Ford Escort LX.
$10,595

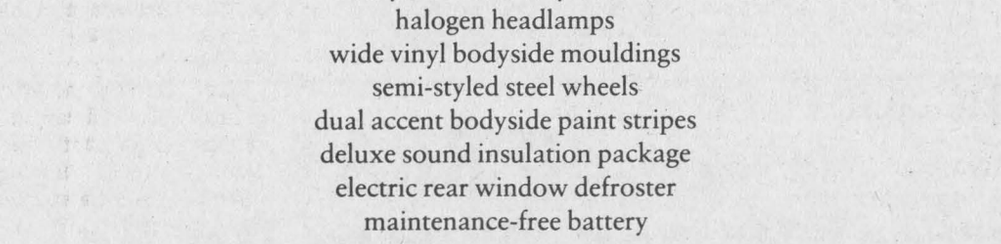

Features included with purchase of 1989 Escort LX 2-dr with EVP 247A. Freight of $360, tax and licence extra

We'll Save You More!!!
We're your neighborhood
QUALITY Plus FORD MERCURY LINCOLN Dealers
dealer in Alexandria
GLENGARRY
FORD—LINCOLN—MERCURY
ALEXANDRIA, ONT
Built Ford Tough
Where You, The Customer, Are Always No. 1
Highway 34, South Alexandria 525-3760 or 347-3780



Futures program

Lalonde's General Store recently hired Geraldine Chatelaine from the Futures program through St. Lawrence College in Cornwall. Bruno Lalonde, the owner of the store, received a certificate from the college's placement officer Peggy Lauzon, far left.

Staff photo — Peter Conway

$2.9 million in grants

About $2.9 million in loans and $340,000 in annual subsidies will go toward non-profit housing units in Alexandria and Lancaster Village, federal and provincial government officials recently announced.

Construction has started on 15 affordable family units in Alexandria and on 26 units for senior citizens in the village; all are expected to be complete early next year.

Minister of State (Housing) John McDermid and Ontario Housing Minister Chaviva Hosek recently announced that the $1.2 million cost of developing the townhouses is being met by a 35-year mortgage loan from SunLife of Canada; the loan is insured under the National Housing Act by Canada Mortage and Housing Corporation.

The annual subsidy to operate the units is estimated to be more than $134,000.

The Alexandria Non-Profit Housing Corporation has told *The News* that 14 units will be rented to families and the 15th will be constructed to accommodate a physically handicapped tenant.

The Lancaster Village Non-Profit Housing Corporation will receive more than $206,000 in annual subsidies to operate the senior citizens' apartments.

It will also receive a 35-year mortgage loan of $1.7 million to cover the cost of developing the apartments.

It is expected that 16 units will be allocated to seniors in urgent need of reasonably-priced apartments, two units will be made available with rents geared to income and eight will be rented at market rate.

SD&G United Counties
Council Briefs

SD&G United Counties council agreed Monday to acquire a 76-acre woodlot on Conc. 8 of Lochiel township as part of a Ministry of Natural Resources forest management scheme.

Lochiel Reeve Ron MacDonell explained that land adjacent to the 76-acre woodlot has been looked after by the Ministry and that municipalities are being encouraged by the ministry to pick up forest lands. He said Lochiel's council is having a meeting to look into acquiring the land this week.

Clerk/Treasurer Ron Lapointe said the land, part of lots 5 and 6, is being offered at $300 an acre for a total price of $22,800.

The agreement in principle will be forwarded to the new council in January.

* * *

SD&G United Counties council Monday approved an agreement to provide board and lodging for needy people at Hilltop Senior Citizen's Retirement Home in Alexandria through the General Welfare Assistance Act.

'Christian attitude must prevail': Metivier

(Continued from page 1)

not be touched. There is excellent communication between the English and French students and the band will remain the same way,'' Mr. Metivier said.

The FLECs from both school boards have agreed on the student transfers, but negotiations continue over the transfer of staff and physical property of the building.

The separate school board began planning for the proposed transfer two years ago when the province extended funding to Roman Catholic schools to Grade 12.

At the present time, the county board's cost of educating Roman Catholic students is charged back to the Catholic Board.

Mr. Metivier told parents that ''everything that's being done is for the benefit of the children and their education.''

Court briefs

The following are cases dealt with by Judge Reginald Levesque in Alexandria Provincial Court, Nov. 24.

Jail for impaired driving

A Cornwall man was sentenced to 30 days in jail after pleading guilty to charges of impaired driving and assault.

Gary Raymond Barnes was arrested by Lancaster OPP in Charlottenburgh Township, Sept. 1, after he was involved in a single-vehicle accident.

Mr. Barnes was driving north on Purcell Road when he lost control and struck a pile of steel on the shoulder of the road.

When police arrived the offender showed signs of impairment. The man refused to co-operate with the officer and an altercation ensued.

Mr. Barnes was taken to Long Sault OPP detachment for a breathalyzer test, which revealed readings of 200 mg of alcohol in 100 ml of blood.

Impaired driving nets fines

Three men were fined after pleading guilty to impaired driving-related charges.

Robert Lauzon of Cornwall, was fined $500. Mr. Lauzon was arrested by Long Sault OPP in Charlottenburgh Township, Oct. 22, after failing an Alert test during a Ride program spot check on Cty. Rd. 18 in Martintown.

Mr. Lauzon was taken to Lancaster OPP detachment for a breathalyzer test and his readings were 180 and 170 mg of alcohol in 100 ml of blood. His licence was suspended for one year.

Milton Murray of Cornwall, was fined $300 after pleading guilty to impaired driving.

Mr. Murray was arrested by Long Sault OPP in Charlottenburgh Township, May 14, when he failed an Alert test during a RIDE Program spot check. The RIDE Program was conducted on Purcell Road.

The offender was taken to Long Sault OPP for a breathalyzer test, which revealed readings of 110 and 105 mg of alcohol in 100 ml of blood. His licence was suspended for one year.

Donald Elbert MacLeod of Dalkeith, was fined $500 after failing to comply to a breathalyzer test.

Mr. MacLeod was arrested by Lancaster OPP in Lochiel Township, July 9, after he was involved in a single-vehicle accident.

The offender drove his vehicle off the road into the ditch on Cty. Rd. 10, 2 km east of Alexandria. Mr. MacLeod was taken to Lancaster OPP for a breathalyzer test and refused to comply.

The offender's licence was suspended for one year.

Jolly old St. Nick flying to Alexander School Saturday

Glengarry will welcome a famous international visitor this weekend.

In fact, he will soon be the centre of attention in homes in many countries of Europe and around the world.

He is St. Nicholas and he brings gifts to children just before his feast day on December 6, every year. This year he has agreed to come to the Alexander School where he will appear Saturday, Dec. 3 at 1 p.m.

He may bring his horse and his helpers, the Black Peters.

Everyone who would like to join in the fun is welcome. There will be games and songs and Sinterklaas (as the Dutch call St. Nicholas) will give a gift to every good child. Then there will also be refreshments for everybody.

Women seeking input for health counselling centre

Women who want to form a Rural Women's Health Counselling Centre are looking for input from Glengarrians.

Four Glengarry women hope to draw a reasonable crowd at a discussion about the centre's organization tomorrow (Thursday), ongoing from 4-9 p.m.

According to retired gynecologist Dr. Maria Francini, the centre would provide women with information about nutrition, menopause, pregnancy and general health.

Mrs. Francini hoped to invite nutritionists and physicians at the open house to participate in the discussion.

The event will take place at a home south of Glen Robertson. For more information, call Dr. Francini at 874-2846, Lida Koronowski, RN at 347-3909, Terri Forrester at 932-9963 or Karen Whitehead at 874-2719.

Thank You

to the voters of the Village of Maxville for their support at the polls on Monday, November 14.

Dale Munro



OTTAWA HOTEL
presents
BLUE STEEL
Rock Band
Thursday, Friday, Saturday
9 p.m. to 1 p.m.

ANNIE'S BAR
ADULT ENTERTAINMENT
Daily
from 4 p.m. to 1 a.m.
"Except Saturdays"
SIX beautiful girls for your entertainment.
48-1c

—WEDNESDAY—
Over the hump of the week
HUMP DAY SPECIAL
from 4:30 p.m.



Caesar-Caesar
Caesar Salad, Rolls
Bloody Caesar
(or glass of wine)
5.00
or choose from our regular menu

The Candlestick Restaurant
RESERVATIONS 525-4191
McCormick Rd., 1/4 mile past the Golf Course, Alexandria

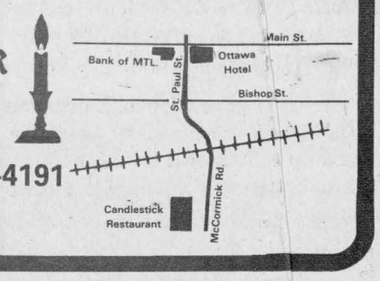

HI SIERRA®
Steel Belted Winter Radial
Built for winter. S speed-rated. Distinctively styled.



63.35 155SR12

- Aggressive, open tread design for sure-footed traction in snow and mud.
- Polyester body and two steel belts provide strength for long life and smooth, comfortable ride.
- Radial construction with Low Rolling Resistance tread compound provides superior fuel savings over non-radial tires.
- S speed-rated for speeds up to 112 mph (180 km).

BFGoodrich	
Size	Our Price
155SR13	64.60
175/70SR13	77.05

Installed, balanced, new tire valve
Guindon Road Hazard Protection

Deep Tread! Great Traction!
TRAILMAKER® STEEL BELTED RADIAL

65.95 P155/80R13

- X-TRA Traction Polymer (XTP) compound
- Two wide steel belts for long mileage
- Fuel saving radial construction
- Compatible with original equipment radials

Size	Our Price
P185/75R14	86.80
P195/75R14	89.60

Installed, balanced, new tire valve
Guindon Road Hazard Protection



go with
GUINDON TIRE SERVICE
des gens de chez nous

Main Street, Apple Hill ..... Tel.: 527-2844
1300 Pitt Street, Cornwall ..... Tel.: 933-6760
TOLL FREE (Watts Line) 1-800-267-7191

VISA MasterCard

Earthquake not felt at centre

WILLIAMSTOWN
Sue Harrington
347-2279



It was a marvellous ice-breaker; an exciting alternative to the platitudinous, "What's new?" or "How are you?" All over Williamstown this week the most popular question asked was: "What were you doing when the earthquake struck?" Revelations of rattling windows, St. Vitus Dancing furniture, and shifting knick-knacks, followed.

Now either some of us have our feet more firmly on the ground than others, or the Charlottenburgh Recreation Centre was built to withstand earth's delirium tremens, but those of us watching novice house league hockey at the time, didn't feel a thing!

Quote of the quake comes from my daughter Sarah, who described the event when I returned home. "You should have seen it, Mum. The globe was shaking like mad!"

* * *

I hope none of the gravestones in our local cemeteries lost their bearings during the quake, especially since Alex Fraser has just completed Vol. III in the Gravestones of Glengarry series.

The latest volume includes inscriptions from gravestones in the St. Raphael's, Ste. Marie, and North Lancaster's abandoned Baptist cemeteries. For more information, contact Mr. Fraser, or write to Highland Heritage, R.R. 1, Lancaster, Ont., K0C 1N0.

* * *

Shirley Lalonde of Morewood was the lucky winner of the beautiful quilt and pillow shams raffled by the Friendly Neighbors at their open euchre held Thursday night. The quilt top was made by Monique Major and was quilted by Rena Major.

Card winners at the event included Beatrice Labelle, Onagh Ross, Laura Seguin, Henry Struthers, Hector Leblanc and Austin Abrams.

* * *

Emery Brodeur won the door prize, while the sharing of the wealth went to Dorothy Seguin, Hector Leblanc, Edmour Seguin, Emily MacDonald, Onagh Ross, Georgette Lavoie, Yvonne Leblanc and Jackie Taillon.

* * *

Friends and relatives were saddened to learn of the passing of Victor Latreille, which occurred on Tuesday after an illness of six weeks. Our condolences are extended to the family.

* * *

Plan to kick-off your December Christmas activity list by attending the Ladies Guild tea, craft, and bake sale on Saturday, from 2-4 p.m. The event will be held at St. Mary's Parish Hall.

* * *

I'm told the Firemen's Dance went well and that there was a "nice crowd." Winners of the prizes drawn at the pre-dance dinner for the firemen and their wives, were Lynn Gordon and Anne Thompson. Their prizes were donated by the Ladies' Ball Club and Mary Alguire, respectively.

Congratulations to the MacDonald-Wolochatiuks — Nick, Kris and Kyle — on their winning of the Eric McAuley Touring Award, presented by the Cornwall Cycle Club at their awards night, recently. Among the travels made by the trio was a trip to Vermont this summer.

* * *

In other info gleaned from a local daily, I would just like to say, "Nice photo, Lynn and Jenna!"

* * *

Some traditions die hard. Returning to Glengarry to take in the St. Andrew's Concert recently were Isabel MacDougall from Peterborough, Helen Purcell and Kay and Earl Wilson from Kingston. The ex-Glengarrians stayed with John and Marie Warden of the Glen Road, during their visit "home."

* * *

It was a battle royale for top spot in Williamstown Duplicate Bridge play this week. When the results were tabulated, Kay McDonald and Emily MacDonald were tied with Garry O'Connell and Garnet MacDougall for first place. Margaret Kennedy and Albert MacDonald were second, and Audrey Blair and Dawson Pratt, third.

* * *

The UCW's Christmas meeting will be held Dec. 7 at 8 p.m. at the home of Nancy Woollven. Each UCW member is asked to bring a friend and gifts for the gift exchange.

* * *

Dec. 11 is the date of the White Gift Service to be held at St. Andrew's Church. All members of the congregation, including the children, are asked to bring gifts of packaged or tinned foods, wrapped in white paper. The gifts will be donated to the Cornwall Food Bank.

* * *

Julie Lapierre of the Gore Road found out recently that she was the winner of a talent show which was held in connection with the Cornwall Joint Hospital Building Fund telethon. The event was held at the Brookdale Mall and was featured on Cable TV.

Julie sang three songs, "Coat of Many Colors," "Young Love," and "Could I have this Dance?" and beat out five other contestants. She was awarded a prize of $150 and a three-hour recording session. Julie has never studied singing formally, but says she "loves" to sing, and is looking forward to the recording session.

Congratulations, Julie!

* * *

Catherine Gourlay, Emily MacDonald and Margaret Kennedy were honored at the Glengarry Community Club's birthday party, held Nov. 23 at the Charlottenburgh Recreation Centre.

Cards were played and ladies winning were Jackie Taillon and Reta Heath. Donald MacGregor and Bill Edmunds won for the men. Cecile Leblanc went home with the door prize.

Members and guests are reminded that the Christmas dinner will be held on Dec. 14 at noon at the arena. There will be a turkey raffle.

Mrs. Kinloch's Grade 1 class at Williamstown Public School, went on an outing last Thursday to Sharon and Alpin MacGregor's bush. The students were studying the many different varieties of trees found in our area.

The MacGregors had seen deer in their bush a while previously and Mrs. Kinloch told their hosts to tell the deer to come back on Thursday, to meet the children. They didn't show . . . (the deer, that is.)

* * *

MacDonald's Groceries downed MDM, 4-1, in Ladies' Broomball on Sunday. Karen Smith had two goals for MacDonald's, with Liette Proulx and Diane Martin also scoring. Cari Pidgeon scored for MDM.

Flaro Bulls and the Old Mill Restaurant locked horns in a 4-4 duel. Naomi McKenzie scored three and Wendy Flaro, one, for the Bulls. Carol Leblanc and Betty Legault each had a pair of goals for the Old Mill.

You are reminded of the Jackrabbits Cross Country Ski Club meeting to be held Tuesday at 7:30 p.m. at Martintown Public School.

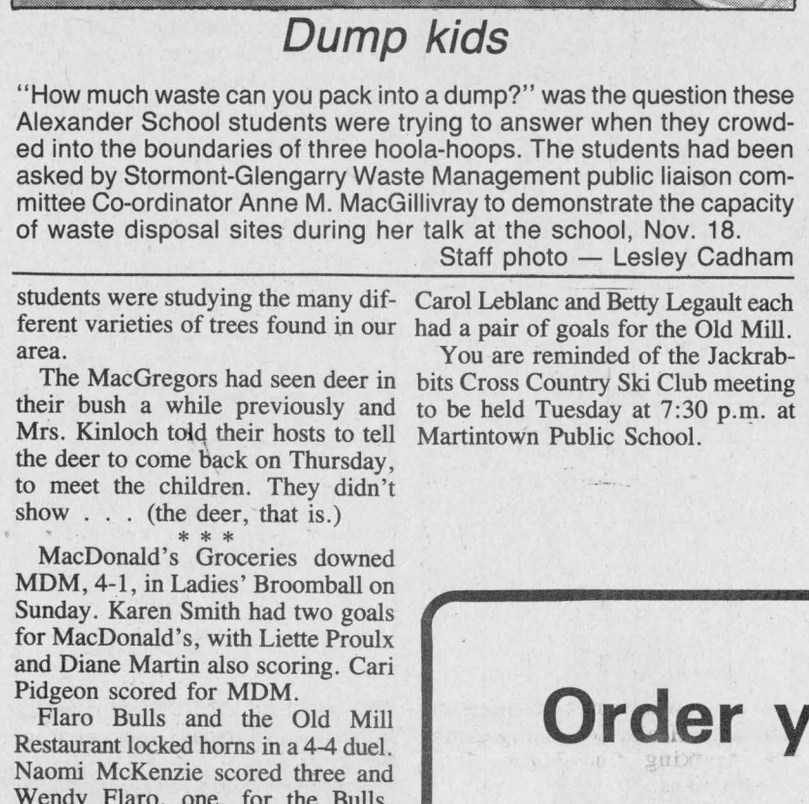

Dump kids

"How much waste can you pack into a dump?" was the question these Alexander School students were trying to answer when they crowded into the boundaries of three hoola-hoops. The students had been asked by Stormont-Glengarry Waste Management public liaison committee Co-ordinator Anne M. MacGillivray to demonstrate the capacity of waste disposal sites during her talk at the school, Nov. 18.

Staff photo — Lesley Cadham

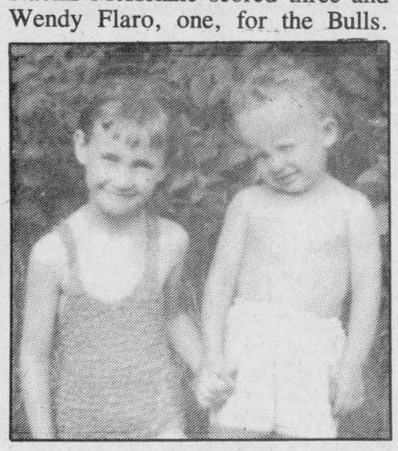

Guess who will be 40
December 2
Happy Birthday "TUZZ"

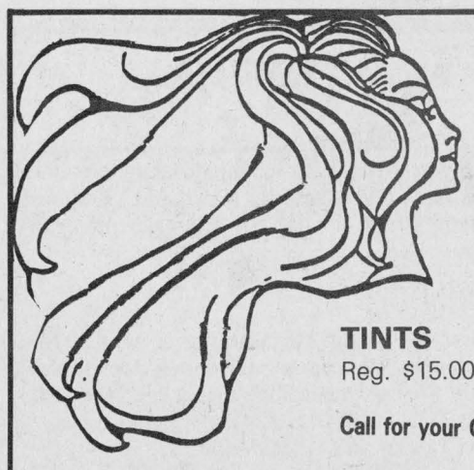

Look your best for Christmas!
PERMANENTS
Reg. $50.00
NOW $30
Reg. $35.00
NOW $20
TINTS
Reg. $15.00 ..... 12.00 incl S/S
Call for your Christmas appointment now!
SALON MAGDELEINE UNISEX SHOP
114 St. George St. W. 48-1c 525-1013

STEP OUT
IN DAZZLING HOLIDAY STYLE
CHOOSE YOUR OWN COLOURS!
INNOCENCE BY DYEABLES
WE CREATE YOUR VERY OWN DESIGNER COLOURS
Compliment your Christmas outfit with DYEABLES Shoes & Purses.
650 colors to choose from
Shoes - 3 heel heights available
(ladies' sizes 4 - 12, AA-BB incl.)
Handbags - 2 attractive styles
The colored accent you've been looking for!
48-1c

THE BOOTIQUE SHOE STORE
25 Main St. S. Alexandria 525-2934

Order your
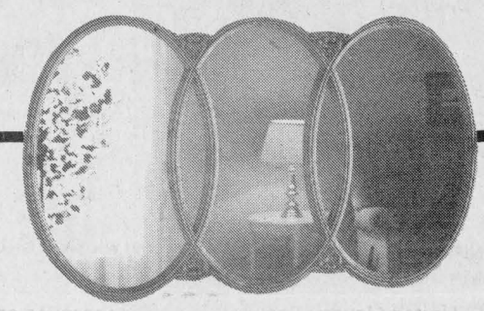
Decorative Mirrors
from
Vitrerie Green Valley Glass Ltd.

The choice has never been better... with over 100 styles available *bevelled, engraved or framed*
By ordering now you'll be assured of delivery on time for Christmas gift giving!

See the experts at...
Vitrerie
GREEN VALLEY
Glass Ltd.
Green Valley 525-2704

Santa's On The Mall
Come and meet Santa until December 23rd, Monday to Wednesday 10:00 - 12:00, 2:00 - 4:00 and Thursday to Saturday 10:00 - 12:00, 1:30 -4:30, 6:00 -8:00 P.M.
Souvenir photos are available on request for only $4:00 each.
You Could Win A New 1989 Dodge Daytona Sport Coupe


Shop often at Cornwall Square this Christmas because everytime you do, you will receive a ballot for a chance to win our **Christmas Dreamstakes Draw,** *a value of $13,800, compliments of the Merchants of Cornwall Square and Riverview Dodge Chrysler Details available at The Square.*
cornwall square
AT THE INTERSECTION OF PITT & WATER ST., DOWNTOWN CORNWALL
STORE HOURS
MON., - SAT. — 9:30 A.M. - 9:00 P.M.
all you could ask for

Lancaster Township
Council Briefs

The regular meeting of Lancaster Township council was held at the township office in North Lancaster on Wednesday, Nov. 16. Councillor Richard Vaillancourt was absent. The following are among items dealt with by council.

New faces

Councillor Richard Vaillancourt will not be returning to council for another term. Mr. Vaillancourt, who was running for deputy reeve, was defeated by newcomer Stephen Preston during the elections, Nov. 14.

Another new face on council is Janet McDonald. The other two councillors are incumbents Roger Brazeau and Roch Major.

Bump on road

A township resident sent a letter to council requesting that a large bump on the Conc. 8 road be levelled.

Roch Pepin stated in the letter that the bump is a result of a culvert in the road, which is located in front of his home. He added that when a vehicle travels over the bump it causes his house to move.

Council agreed to notify the township's road department.

Lochiel Township
Council Briefs

The regular meeting of Lochiel Township council was held at the township office on Tuesday, Nov. 8. It was the last meeting of the 1985-88 council; Councillor William Hagen has been replaced by Peter MacSweyn. The following are among items dealt with by council.

Public meeting

A public meeting for residents to voice objections to the official plan update will be held at the township office Tuesday (Nov. 29) at 7:30 p.m.

Dave Dumouchel, Lochiel's zoning and building administrator, said there are only a few significant changes to the plan.

In the new plan, the township is attempting to rezone portions of land designated as Agricultural Resource to Rural Marginal under the land-use designation section.

Mr. Dumouchel said the township "has a problem with severing lots." The township is trying to make it easier for landowners to obtain severances.

Appealed decision

Council is appealing a decision made by the Ministry of Natural Resources (MNR) not to renew a township trapper's licence.

The township recently received word on the Ministry's decision not to allow Bill Franklin to trap beavers in the township. Clerk/Treasurer Rheal Charbonneau said council is protesting, because the township needs more trappers.

Students stand against drunk driving

Char-Lan District High School students are doing something about drunk driving.

The group of 20 youths in grades 9-13 became an official chapter of Students Against Driving Drunk (SADD Ontario) under the Ministry of the Attorney General in late October. Their message is simple; don't drink and drive.

By becoming an official chapter, the group is eligible to receive $200 from the ministry to host guest speakers and organize events in the school.

The students made their debut during parents' night, Nov. 9, setting up a booth from which to hand out pamphlets and talking to the parents.

Teacher and organizer Rita Buttle attended a registration meeting in October and was informed of what types of events to schedule and what funds were available to the students. Mrs. Buttle said she became involved in the program out of concern for the students.

"A number of students have been killed or hurt in accidents but I'm not sure if they were alcohol related or not. This is what we are trying to prevent," she added.

The group will hold an assembly on Dec. 15 at which time Lancaster OPP Const. Gilles Ruest will speak to the 300 students.

During this time the group will hand out a "contract for life between the parent and teenagers." The teenager's contract states: "I agree to call you (the parent) for advice and/or transportation at any hour from any place if I am in a situation where I have been drinking or a friend or date who is driving me has been drinking."

The parent contract states: "I agree to come and get you at any hour any place no questions asked and no argument at that time or I will pay for a taxi to bring you home. I expect we will discuss this issue at a later time."

The president of the club is Muriel Aitken, the vice-president is Christina Laframboise and the secretary-treasurer is Rebecca Kastack. All three are students.

Concert to be held

ESRG IN THE NEWS
Lise Bourdeau

Last Wednesday, a popular French singer performed for the French entity. Paul Demers and his troupe were making a publicity campaign tour in all local high schools. After an hour of excellent entertainment, students could go and talk to the performers before heading home.

Thursday night was also filled with excitement at the school when Wintario held its 589th draw in the gym. The evening started off at 6:30 with entertainment by the senior and jazz bands. The master of ceremonies, Jean-Yves Jeaurond, introduced many talented acts. Lucie Tardif sang two lovely songs accompanied on piano by Simon Nadeau and on drums by Michel Lefebvre. Gerry Latour demonstrated his skills as he played two numbers on his guitar. The highland dancers were also a great hit with the audience. To add a little humor, Patrick Leroux had prepared a comical monologue, while Suzanne Glaude gave a skillful gymnastic demonstration. Last but not least, Marc Bourdeau, André Brunet and Hubert O'Brian demonstrated complicated karate moves.

At 8:30, hosts Faye Dance and Greg Beresford started the televised draw. We would like to thank them for choosing Alexandria to be the lucky community featured.

* * *

Monday (Nov. 28) brought six colleges to school. In order to help us decide which school we might be attending next year, the guidance office organized the afternoon with presentations by Cambrian, St. Lawrence, Algonquin, Niagara and Alfred community colleges.

* * *

December 6 will be an evening of music for many since it will be the school band's Christmas concert to be held in the cafetorium. Bring the whole family as well as friends to this event. It is a beautiful way to share the Christmas spirit with us. Hope to see you there.

* * *

Birthday wishes go out to Marc Sauvé on Nov. 22, to André Marcoux on Nov. 25 and to Michel Gauthier on Nov. 30.

Music Books/Song Books
Sheet Music &
Conservatory Books

Good Selection
(We also custom order)

83 Bishop St. N.
525-2277

48-1c

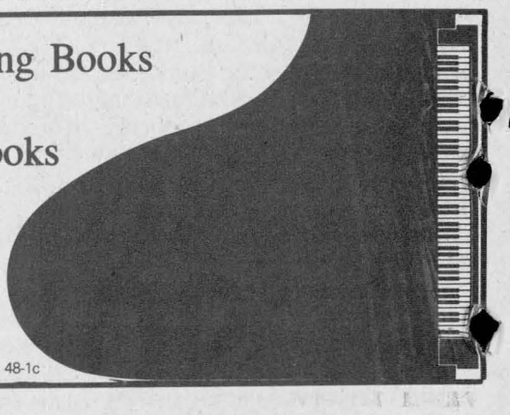

Sincere Thanks



I would like to thank all the voters of the Township of Caledonia for the confidence you have shown by re-electing me at the polls on Nov. 14.

Be assured I will continue to work for the betterment of our community.

I take this opportunity to wish everyone a Merry Christmas and Happy New Year

Yours truly,

Jean-Paul Charlebois
Reeve Township of Caledonia

48-1p

Tea to be held



APPLE HILL
Nancy Marleau
527-3293

The Jingle Bell Christmas Tea will be held at St. Anthony's and St. Michael's parish at St. Anthony's parish hall in Apple Hill on Sunday, (Dec. 4) from 2 - 4:30 p.m.

Father Sylvester Theoret and the parishioners extend a warm welcome to attend the annual Christmas tea and look forward to seeing everyone.

Thank You
Voters
Of
Maxville
Councillor
Allen Douglas
48-1p

WRAP YOURSELVES FOR THE HOLIDAYS
All Wool
Slacks
20% off

Sweaters
$12.99

BOUTIQUE MARGO
Ladies' Wear & Footwear
(Formerly Menard Fairway Center)
We carry sizes 4 to 24-1/2
HOURS
Mon.-Thurs. 9-5:30, Fri. 9-9, Sat. 9-5
48 Kenyon St. W.
Alexandria 525-2207

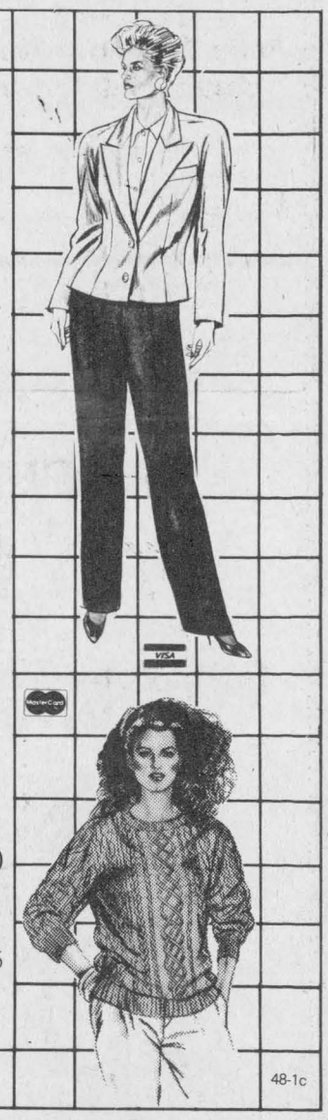

48-1c

HOME

When reviewing your home insurance needs, consider The Co-operators. Our Home-Guard program offers some of the broadest coverages available anywhere. Call me for complete details.



Frederick Leroux
the co-operators
Insuring Canadians in the co-operative spirit
Apple Hill **527-5672**
LIFE · HOME · AUTO · COMMERCIAL · FARM · TRAVEL

COUNTRY BEEF and PORK SHOP

ABATTOIR
Denis Bourdeau, prop.

Custom Slaughtering, Cutting, Wrapping and Freezing

GOVERNMENT INSPECTED and APPROVED

Slaughtering Every Thursday

Country Beef and Pork Shop
operates a retail meat outlet
in Lancaster Village. Visit Us Soon

For Appointments and Information
347-2288

47-2c



We agreed to keep it simple this year.

0.50 Carats Of
FINE QUALITY DIAMONDS
Set In An Elegant
14kt Yellow Gold
Setting

$1800

A DIAMOND IS FOREVER

The Diamond Anniversary Ring
Only a band of diamonds says you'd marry her all over again

932-4022
6 SECOND ST. E.

Pommier
JEWELLERS LTD.



Slim, trim reeve

Former Lancaster Village Reeve Milton MacDonald tried out the equipment at the new Lancaster business, Slimmer-Trimmer-U during the official opening, Nov. 3. Mr. MacDonald found he had not lost any inches around the waist, after scrutinizing the measuring tape. Slimmer-Trimmer-U offers specialized equipment to help tone and firm muscles while chiseling away inches and relaxing the body, say co-owners Nancy Constant and Jennifer Charbonneau. From the left are Mrs. Constant, her mother Annie Laurie Lunan, friend Jean Jodouin, Slimmer-Trimmer-U head office representative Micheline Lacombe and Jennifer Charbonneau. Staff photo — Lesley Cadham

Iona preparing for busy times

ST. RAPHAEL'S
Cathie MacDonald
525-1174



Brown House Circle

The Brown House Circle Christmas luncheon will be held at Robin's in North Lancaster on Dec. 7. It starts at 12:30 p.m. and the entertainment will be from the Lancaster Township Public School. The last day to reserve is Dec. 1. Call 525-1082 or 525-1429 for more information.

* * *

Claudette and Eric Pilon recently celebrated their 25th wedding anniversary. Congratulations on 25 years together.

* * *

Last week's winners of the St. Raphael's euchre party were: Ladies — Lillian McDonald, Rosabelle Sauvé, Marcella Dorie and Claudette Pilon; gentlemen — Ewen MacDonald, John Hugh Sloan, Carl Rines and Mervyn MacDonald; 50/50 winners — Mary McGillis, Rosabelle Sauvé, Carl Rines, Leo Thauvette, Adelard Sauvé and Mary McGillis and the door prize went to Cameron MacDonald.

The next euchre will be held in the parish centre on Sunday, Dec. 11 at 8 p.m.

Iona Academy

The student of the week is Katherine Beehler of Grade 3. Daughter of Ron and Nancy Beehler of Martintown, Katherine is one of three girls. She is a very helpful and co-operative student.

Iona's annual volleyball tournament is this weekend. Schools from all over will participate. Good luck to all.

The Christmas concert put on by the primary students will be on Dec. 13 at 10:30 a.m.

* * *

German classes will be offered at Iona. They are scheduled for Saturday afternoons and are open for Kindergarten to Grade 8 students.

* * *

Iona Academy is getting a new look. The whole building is being painted so the students are enjoying ''education on the move'' as quoted by Ron Lajoie.

* * *

Raphael McDonald and Terry O'Connor of Red Deer, Alta., spent the weekend in Ottawa and attended the Grey Cup game. They took time out to visit Raphael's parents, Archie and Theresa of Glen Roy.

Christmas bazaar netted visitors many prizes

GLEN ROBERTSON
Colette Sauvé
874-2076



WO Guy Roussin and his wife Francine stopped over in the Glen to visit their relatives on their way to St. Jean, Que. They accompanied their son Eric who will start his basic training in the Armed Forces.

* * *

Florence Montpetit was the lucky winner of $1,000 in the Jingle Bell Sale at the Glengarry Memorial Hospital Auxiliary last Friday.

* * *

Congratulations to the families of these newborn and baptized babies: Andrew Hagen, son of Gordon and Anita; Richard Diotte, son of Alain and Sylvie, and Jesse Renaud, son of Lionel and Kimberley. The ceremonies took place last Sunday (Nov. 27).

Reminder

Don't forget Club 65's Christmas dance this Saturday (Dec. 3) at the Social Centre with disco and lunch served.

Birthdays

Belated and happy birthday wishes to Maria Beauclair who celebrated last Friday (Nov. 25). Greetings to Emilien Proulx and to my husband Maurice and to a little boy who will be five years old, Jonathan MacDonald. The best to Suzanne Roy Fisset. All of them are celebrating their birthdays this Friday (Dec. 2). Have a happy day!

* * *

Last Saturday's Christmas bazaar was a success. Winners for the draws were as follows: $100 — Duncan Titley; $50 — Adeline McCulloch and $50 — Eric Hagen.

Four Christmas cakes went to Juliette Robertson, Donalda Martin, Vernice Wissell and Beatrice Fontaine.

The bean draw, which is a 50-50 draw, was won by Sonia McDonell; Christmas smocked ball — Margot MacRae and Pine Cone Christmas wreath was won by Simone Lalonde.

* * *

Last Friday (Nov. 25) at Laurier Carriere School, students celebrated la ''Ste. Catherine'' with the traditional taffy being served by Beatrice Lalonde and Carmelle Hagen, under the watchful eye of Club 65 President Pearl Sabourin. Mr. and Mrs. Rene Poirier and Evariste Decoeur provided the music while students danced and sang. To their own delight, they watched while Bill and Juliette Robertson, Remi Lortie, Jeanne-Mance Legault, Dorion and Constance Titley, Henri Brabant and Rollande Decoeur showed their skills at square dancing.

* * *

Get well wishes go to Rollande Lefebvre who recently underwent surgery and is back home since last Saturday.

Optimist news

Once again, our Optimist Club is organizing a Christmas light decoration contest of the houses in the Glen in order to encourage and beautify our community. Three prizes will be awarded for the best decorations.

Anyone interested in buying tickets for the Optimist Christmas party and Past-President Night, can do so by contacting any Optimist member. It will be held on Dec. 10 at the Social Centre. There will be a disco and a cold buffet will be served.

* * *

Recent visitors at the Glen were Doug and Kay Lacombe from Moncton, N.B., Martin and Sharron from Hudson, Que., and John Lacombe from Dorval, Que. They were guests of Paul Lacombe.

BACTERIOSTATIC WATER TREATMENT SYSTEMS

NSA

See your NSA Distributor for product or business opportunity information
- Removes chlorine, bad taste, odor
- Reduces undissolved particles (sediment, discoloration, etc.)
- Inhibits bacteria growth (within the unit)



"OVER 1,000,000 SOLD"

FREE EST. Tel.: 613-347-2096
SPEEDY CLEANING SERVICES
"CUSTOMER SATISFACTION IS OUR NO. 1 GOAL"
48-4c

OPEN HOUSE
You and your family are cordially invited
Thurs., Dec. 1
4 to 9 p.m.



To participate in a discussion of
Rural Women's Health Counselling Centre
1 mile south of Glen Robertson, East on the little tenth. Watch for signs.
Dr. Maria Francini
874-2846
874-2719
47-2c

The perfect gift for her!
Maytag appliances save you money & energy too!
Available at...
McDONALD ELECTRIC
Maytag dealer
Maxville 527-2189
MAYTAG



48-4c

FOCUS ON SOMETHING SPECIAL THIS CHRISTMAS
DEVELOP A MEMORY AT PROPHOTO LAB
POCKET BINOCULARS
Fits your pocket and your pocketbook. Finest optical-glass lenses.



STANDARD BINOCULARS
Full sized ruggedly constructed with optical glass lenses
MINOLTA
Includes Minolta 25-year limited warranty
43-1c
PROPHOTO LAB 1HR.
QUALITY PHOTO FINISHING
HOURS: Mon.-Wed., 9-6, Thurs. & Fri., 9-9, Sat., 9-5
421 Main St., S. Alexandria (across from IGA) 525-4952

SOMETHING SPECIAL
HANDWOVEN TARTANS
Made to measure for Christmas giving



100% Luxurious Wool for Afghans, Throws, Shawls, Crib Blankets, Wraps, etc.
Over 200 Tartans To Choose From
For further information, please call
RUTH BAILEY - 525-1257
48-1p

Pre-Christmas SAVINGS
Gift Ideas For Everyone



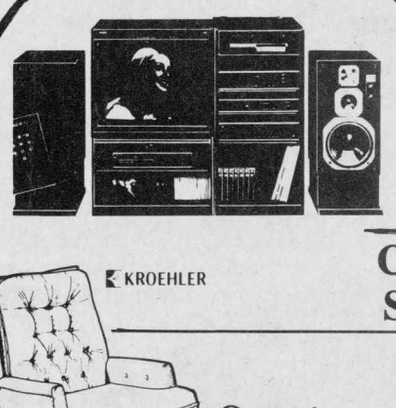

RCA COLOR TV 28'' Colortrak $749
RCA VCR VHS Mode $429
Buy Both And Save an Extra $50.00
COMPLETE SOUND SYSTEM As Low As $249



KROEHLER
Selected Group Of Occasional Chairs, Swivel/Rockers, Recliners, Miracle Rockers, Italian Imports $249 ea.

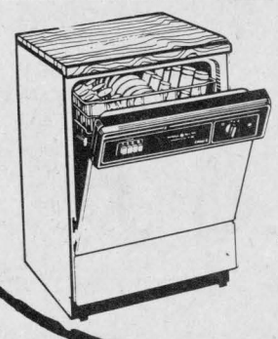

DISHWASHER Built-in $549
Convertible $599

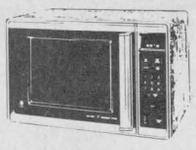

MICROWAVE Auto. roast, auto. defrost. 1 cu. ft. Dualwave $389
All In-Store LAMPS 20% Off

You'll Always Do Better At...
MARCEL TV-FURNITURE
369 Main St., South Alexandria 525-3692

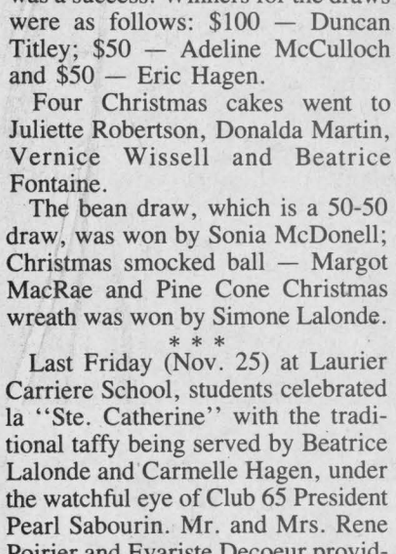

We have a large selection of
Sweaters, Hats, Viyella Shirts, Ties, Hose, Scarfs, etc.
The Clansmen Shop
109 Pitt Street
Cornwall
937-0475

ATTENTION ALL SENIORS!
On Thursday, Dec. 8
Lalonde's Ladies' Wear will be reserving this day to help you with your Christmas shopping.



All our staff will be on hand to help you choose your gifts and to wrap them for you.
Come in, sit down, and let us do the work.
A Special Discount of 20%
will be on for this day only!
24 Main St. S. Alexandria 525-3162
48-2c

Maxville Manor marks 20th anniversary



Key presentation

The new wing of the Maxville Public School was officially opened, Nov. 24. SD&G County Board of Education Director of Education James Dilamarter presented a key to the school's principal Bob Wilkes. Joe Gunn, chairman of the board, far left and trustee Sesel Wert took part in the special presentation.

Staff photo—Peter Conway

MAXVILLE
Gordon Winter
527-2888



The Maxville Firefighters' Association is sponsoring a Santa Claus parade on Saturday (Dec. 3). All floats and participants will congregate at the fire hall at 12:30 p.m. From there, the parade will proceed through the village and will pass the Manor and end up at the Sports Complex. There, Santa Claus will give candy to all the children. Prizes will be awarded to the four best entries in the parade.

* * *

Mr. and Mrs. Josephat Jean-Louis had their seventh grandchild on Nov. 9, a son born to Marc and Elise. The baby is a new cousin for Mathieu St. Louis. Congratulations and best wishes are extended to the parents.

* * *

Claire Lefebvre has returned home after spending two weeks in Florida with her daughter Lina. Also, Mrs. Lefebvre's sister Doreen Hayman was in Princeton for two weeks visiting with her daughter and son-in-law.

* * *

The Playtime Pals Nursery School is holding a fundraising spaghetti supper next Sunday from 4:30—7:30 p.m. at the Sports Complex. Many door prizes, donated by businesses in the wide area served by the school will be awarded. A welcome is extended to all.

* * *

For the marriage of Donna Douglas to Donald McCuaig in St. James Church on Nov. 12, the Rev. Father Rejean Lebrun officiated. Following the ceremony, a family dinner was held in Alexandria, followed by an open house at the home of the bride's parents, Allen and Sylvia, Mechanic Street West.

The couple left on a honeymoon in Venezuela and on their return will reside in Banff, Alta., where both are employed.

Out-of-town guests were from Toronto, Oakville, Kingston and Montreal.

* * *

A former resident, Jean Tracey Paul, died recently in Ottawa. Sympathy is extended to her twin sister, Anna Usher, who is a resident of a nursing home in Ottawa.

* * *

Bruce Found, Peterborough, was a recent visitor with his cousin, Margaret Munroe.

* * *

Maxville has gained a well-known couple, Helen and Malcolm Grant from the Laggan area. Mr. Grant has sold part of the farm on which he was born and their many friends are pleased they chose Maxville for their new home. Very best wishes are extended for much happiness here.

* * *

Patsy MacKinnon and her mother, Thelma Bender, Strathmore, were in Toronto last weekend.

* * *

Ida Coleman has returned from a two-month visit with her daughter Beverly and John Mutch and their two daughters in Manitouwadge.

* * *

Two soldiers of the First World War were not mentioned in the list last week, unfortunately. They were Louis and Elie Boisvenue, sons of Mr. and Mrs. Peter Boisvenue and uncles of Oscar Lalonde. Both paid the supreme sacrifice overseas.

* * *

Allen Douglas and Ian McDonald spent a week deer hunting at South River.

* * *

This is a final reminder of the bake and craft sale at the Manor on Friday.

* * *

Four members of the Superannuated Teachers of Ontario, district 25, enjoyed a bus trip to New York City last week. The travellers were Connie Blaney, Claire Besner, Thelma Colbourne, Apple Hill and Gwen Morris, Alexandria.

Winter fair

The Royal Winter Fair in Toronto always attracts a few visitors from this area, especially on the day when the Holsteins are being shown. Those in attendance this year included Maureen and Robert McEwen, Howard, Dorothy and Betty Morrow, Jean and James Campbell, Donnie and Wilfred Vallance, Nellie and Glenn McKay of Moose Creek and Lorna and Gordon Winter.

At this time, it must be mentioned that Mr. McKay gave a fine interview on the TV program, *The Valley Farmer*, recently. He provides the service of hoof trimming of cattle on the farms.

* * *

Charlotte and Donald Kennedy became first time grandparents when Ian and Susan Kennedy became the parents of a baby girl recently. Congratulations and best wishes are extended to the new parents.

Mr. and Mrs. Kennedy were in Toronto for a few days to assume their new roles.

* * *

Ronald Villeneuve, Dalhousie, N.B. visited his mother Mrs. O.F. Villeneuve last week.

* * *

Fay Wright visited in the opposite direction, when she was in Moncton for a few days.

* * *

Aida Anderson, Beaconsfield, was an overnight visitor last week with her aunt, Catherine McEwen.

Manor celebrates

The Manor celebrated its 20th anniversary last Friday with a program in the Verna MacGregor auditorium. The 10 residents who have lived at the Manor the longest received special mention: Donald MacLennan, Annabelle Leroux, Bill Docksteader, Eva Gareau, Lucie Campeau, Tony Poulin, Mary Pilon, Hazel Coleman, Adrienna Ouimet and Albert Waldroff.

Curling news

The first newsletter of the season was sent out by the Glengarry Curling Club last week. The newsletter contained much information which included the announcement that curling will begin in early December with an open house on Saturday (Dec. 3) from 2-5 p.m. and 7-10 p.m.

The new ice person is Elizabeth Marjerrison and new curlers are invited to contact her at 346-5954 in order to join the club. For the draws, Don Bond and Jim Wert are in charge of the men, Miss Marjerrison and Nicole Villeneuve for the ladies. Helen MacLeod and Jim McKay for the mixed and Rene Lalonde for the afternoon curling.

Manor needs volunteers

Phyllis Burtenshaw, co-ordinator of volunteers at the Manor, is looking for more volunteers to assist with the Meals-on-Wheels program as well as for more to assist with the transportation program. Both of these programs come under the Seniors Outreach Services, recently introduced at the Manor for seniors living within a 10-mile radius of Maxville.

* * *

The centre 12 division of district 2 in the Ladies' Curling Association held playdowns on Nov. 22 and 24 in Vankleek Hill. A Maxville team consisting of Nicole Villeneuve, lead, Barbara Quinn, second, Elizabeth Marjerrison, third and Jean Campbell, skip claimed the centre division, winning over Vankleek Hill and Alexandria. They go on to play in the District playdowns at Carleton Place in January.

* * *

Malcolm McRae of Monkland recently returned from an enjoyable visit to Eastern Canada. While there, he visited Neil F. MacLennan of Christmas Island, Cape Breton. He also took in a MacLennan clan gathering and made an overnight stop at Mulgrave with a MacDonald family. The senior Mrs. MacDonald is enjoying good health at 92 years old. A service was held at the Glasgow Presbyterian Church where Rev. John Kenneth MacLeod is the minister. A night was also spent at Dale Urquhart's in Westvale, N.S. and all send their regards to Glengarry and area friends.



Guess whose birthday is on
December 3

48-1p

THE BAND'S ALL HEAR.
SINCE 1887 YAMAHA
PortaSound™ KEYBOARDS
From Only $89
With Yamaha's personal portable electronic keyboards, you've got an entire band at your fingertips. Yamaha's keyboards are easy and fun to play—just a press of a button brings the music, and the moment, to life. And best of all, you can pick one up for a song.
MELODY MUSIC CENTRE
104 Pitt St. Mall 933-0205
48-1c

Some really sweet deals just for her
Hotpoint MICROWAVE
Maximize your vaulable counter space with a compact under-the-cabinet microwave. Both models above are .8 cubic feet in size, have 10 convenient power levels, and feature an electronic digital display, a 100 minute timer, a cooking complete signal and a time of day clock. The White, easy-clean enamel finish suits any kitchen decor.
For as low as $199
Hotpoint DISHWASHER
• Built-in Model • 6 Pushbutton Controls for Choice of 12 cycles • Economy Dry • Door Panels in White, Almond or Black
For as low as $439
Layaway for Christmas!
Ameublement Lalonde Furniture
In-store credit available on approval
26 Main St. S. 525-3162
47-2c

NEW!!
STEPH CLEANERS
Will pick up and deliver your clothes in Alexandria every
TUESDAY AND FRIDAY
Cards will be delivered. Those without cards please call 1-632-1612 for prompt service
Complete services In
• Dry cleaning
• Laundry
• Shoe Repair
• Seamstress
• Quality workmanship
• Guaranteed Service
Your agent Yvon Séguin
STEPH
Nettoyeurs STEPH Cleaners HAWKESBURY 632-1612
47-2p

HOULE
STEEL STRUCTURES
THE IDEAL SOLUTION FOR FARM AND COMMERCIAL BUILDINGS
UP TO 70' WIDE
EASY AND FAST ERECTION
MANUFACTURED WITH DIFFERENT PITCH RISE
AVAILABLE WITH DIFFERENT EXTERIOR APPEARANCE.
COW BARN WITH HAYLOFT AVAILABLE WITH AERATION OPENING.
STANDARD GABLE
DELUXE GABLE
Our steel structures are built to withstand regional snowload and meet the National Building Code requirements.
For more information or a free estimation, call the nearest Houle dealer or write to:
47-3c
R.B. FARM and DAIRY EQUIPMENT LTD.
R. Bureau
RR#2 Alexandria (613) 525-3691

It's time to do something constructive about affordable housing.
There is only one way to create affordable housing in this province—through constructive action.
The Ministry of Housing is taking constructive action through various programs, including our latest initiative, HOMES NOW.
This is the largest single non-profit housing initiative undertaken by the province.
HOMES NOW will provide the resources for non-profit corporations and cooperatives to develop appropriate housing for their communities.
This housing will be created through new construction, and through the purchase or lease of existing buildings.
For local organizations, including churches, service clubs and other associations who wish to form non-profit corporations, HOMES NOW provides grants for incorporation, and loans to help finance housing proposals.
Community action, in concert with the Ministry of Housing, will help meet the housing needs of Ontarians. Today and tomorrow.
All we need now is the involvement of your group.
HOMES NOW
Yes, our non-profit group wants to do something constructive about affordable housing in our community. Please send me, in ☐ English, ☐ French:
☐ HOMES NOW information
☐ HOMES NOW application for sponsors
Name: _____
Group affiliation (if any): _____
Address: _____
Tel: _____
Ministry of Housing, P.O. Box 1236, Station F, Toronto, Ontario, M4Y 2V8. Or call toll-free 1-800-668-8220. In the Toronto dialing area, call 340-9203.
Ministry of Housing
Ontario
Chaviva Hosek, Minister
David Peterson, Premier
Community action speaks louder than words.

Glengarry Agriculture

Beef ration seminar to be held at OMAF office

GLENGARRY FARM REPORT

by Glen J. Smith
Agricultural Representative,
Glengarry County

Ration formulation seminar

A beef ration seminar is being organized for beef producers in Glengarry County to be held on Dec. 19 in the boardroom of the Ontario Ministry of Agriculture and Food office in Alexandria.

This workshop will take place between 7:30 and 9:30 p.m. Tom Hamilton, the Beef Cattle Specialist for Eastern Ontario, will be on hand to discuss the criteria used in formulating rations and will have his computer to formulate rations during the workshop. There is space for 15 producers. There is no cost but preregistration is required. We must know by Friday, Dec. 16, how many will be attending. If there is insufficient interest the workshop will be cancelled.

Beef producers, under the Red Meat Program, reveive two free forage analysis vouchers valued at $25 each. There is tremendous variation in the analysis of the '88 forage crop and it would be to your benefit to utilize these vouchers and have your hay and forages tested. Our beef cows can winter very well on first cut grass legume hay. Some consideration must be given to the calcium and phosphorus levels which appear to be extremely low in some of the first cut forages. Our yearling replacement heifers, and possibly the first and second calf heifers, may require extra protein and energy to obtain adequate growth and performance.

By attending the workshop you can have a ration balanced to meet the requirements of your breeding stock. There is also a program for feeders and stockers to help maximize gains. This service is provided free and I would encourage beef producers to take advantage of it.

Jim Walker, the Pork Advisor with the Ontario Pork Industry Improvement plan, has provided the following comments on free-loaders in your hog barn:

"This is the time of year you can expect mice and rats to be moving to their new winter quarters — your hog barn — where they will immediately begin remodelling by destroying insulation and gnawing on structural members and wires. They will be eating the expensive feed you provide (even though you intended it for your pigs).

"What can you do about them? The best defence is to rodent-proof your building, and set up a control program to get the ones that get by you. There are many good pest control firms that will help you do this. Under the Ontario Pork Industry Improvement Plan, you could receive a grant of $250 per year by implementing a control program supervised by a qualified exterminator.

"Remember, each rat on your farm is probably costing you at least $25 annually. Can you afford them on your farm?"

Each year the Ontario Ministry of Agriculture and Food provides a Young Farmer Business Symposium for young men and women actively involved in the business of farming. Delegates have the opportunity to examine an actual farm operation and make farm management recommendations. Some topics include risk management, dealing with financial institutions and farm management strategies.

The Farm Business Symposium will be held from Jan. 30 to Feb. 2, 1989 at the Parkway Inn, St. Catharines, Ontario. This three-day event will cost $200 per participant to cover accommodation, meals and speaker costs. A participant should be between the ages of 18 and 35 years, be actively involved in a farming operation, have a basic understanding of farm business management concepts and have a sincere interest in farm business management.

There is no restriction on the numbers which can participate from each county. We have had young farmers from this county participating in this symposium in the past and they found it to be an excellent experience and training opportunity. Application for this seminar must be made at the agricultural office by Dec. 12.

The Ontario Dairy Herd Improvement Corporation is providing a Special Somatic Cell Count Service for Ontario dairy producers. To complement your udder health monitoring program you can have milk samples tested by O.D.H.I.C. for somatic counts. This service involves a flat fee of $30/herd plus 30¢/sample. Sample vials and more information can be obtained from the Field Officers or the Regional Supervisor, Shirley Howes, at 613-678-2421.

Coming events

Glengarry Dairy Herd Improvement Corporation annual meeting, Thursday, Dec. 1, at the Bonnie Glen, starting at 10 a.m.

Glengarry Holstein Club annual meeting, Tuesday, Dec. 8, at the Kirk Hill United Church Hall, starting at 10:30 a.m.

Glengarry Soil & Crop Improvement annual meeting, Tuesday, Dec. 13, Bonnie Glen, starting at 10:30 a.m.

Alfred College of Agriculture and Food Technology has organized a number of courses to be held at Alfred and Ste. Anne de Prescott. Brochures are available at the agricultural office outlining the content of these courses.



4-H award winners

The Glengarry 4-H Club held its awards banquet and awards night at the Bonnie Glen, Nov. 24. Receiving awards in the back row from the left are Susi Jungen, Flora Fraser, Carol MacLeod, Jane McCuaig and Alison MacGillivray. Kneeling in the front row are Martin Stadelmann, Christie Howes, Shawn MacLeod, Gilbert Dorie and Peter Van der Burg.

Staff photo—Peter Conway

You should HEAR what you're missing

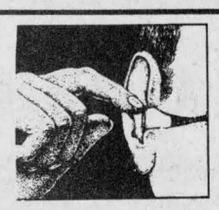

The custom-made Beltone® ODE is comfortable, inconspicuous and fits entirely within your ear!

A regular monthly hearing aid clinic will be held on the FIRST TUESDAY OF EACH MONTH

Tuesday, December 6

10 a.m. to 1 p.m.

ALEXANDRIA OPTICAL LTD.
Lochiel St., West, Alexandria
Please phone for further information
525-4340
Beltone Hearing Aid Centres Ltd.
John Robillard Certified Hearing Aid Specialist

At Town & Country Flowers & Gifts, you'll find

GIFTS GALORE

for everyone on your list!



Shopping at Town & Country Flowers & Gifts this Christmas season will not wear you out! You will find a lot of what you are looking for and not have to fight the large crowds found when you do your shopping out of town. So do yourself a favor and shop at Town & Country Flowers & Gifts this Christmas!

TOWN & COUNTRY FLOWERS & GIFTS
Open Sundays 11 am - 3 pm
17 Main St. S.
Alexandria
525-4098

FREE HAIR SERVICES FOR ONE YEAR
from
SHELLEY'S UNISEX HAIRSTYLING

To enter, simply drop by before Dec. 24, for your Holiday Hair Needs and fill out a ballot

1st Name Drawn Wins:
Free Hair Services for 1 Year
Valued up to $210
2nd Name Drawn Wins:
1 permanent wave
Valued up to $35
3rd Name Drawn Wins:
Free wash, cut, style
Valued at $12

ALL PERMS WILL BE $25 UNTIL DEC. 10th

For details or appointment
41 Main St. S. Alexandria call 525-5033

Give An Inch...

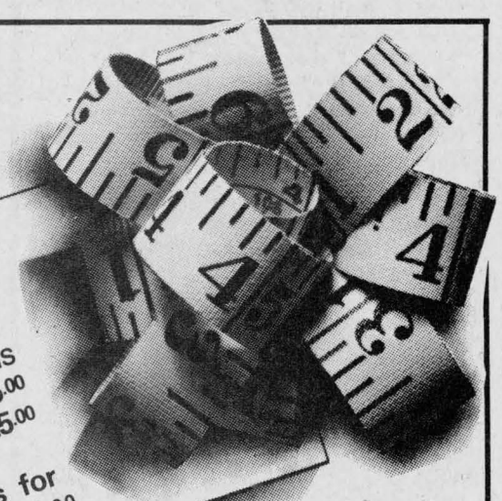

Pre-Christmas SPECIALS
Slender You Exercise Sessions ..... 5 for $25.00
Body Wrap $25.00
Tanning 15 sessions for $25.00

...And We'll Take Ten

Now Open Saturdays until **4:00 p.m.**
Weekdays until **10:00 p.m.**


Stretch Table


Sit-up Table

VISA
Slender You
MasterCard
FIGURE & TANNING SALON
128 Main St. S. Alexandria 525-1765 48-1c



RICHELIEU INTERNATIONAL
PAIX ET FRATERNITÉ

CHRISTMAS PARTY

FÊTE DE NOËL

The Club Richelieu invites all children to age 13 to attend.

A local musician will entertain them with music and song and clowns will perform.

Meet Santa Claus! Tell him what you would like for Christmas.

There will be gifts, hot dogs and pop for all.

DATE: Sunday, December 4
PLACE: Sports Palace
TIME: 1:00 p.m.
PRICE: FREE

Le Club Richelieu invite tous les jeunes jusqu'à l'âge de 13 ans.

Venez voir un musicien local qui saura vous égayer avec musique et chansons.

Il y aura également des bouffons.

Rencontrez le Père Noël et dites-lui ce que vous désirez pour Noël.

Il y aura cadeaux, hot dog, et liqueurs pour tous.

DATE: dimanche, le 4 décembre
ENDROIT: Le Palais des Sports
HEURE: dès 13h
PRIX: Gratuit

Come and Celebrate

Venez Fêtez

NEW FIREPLACE DOORS FROM ELMIRA

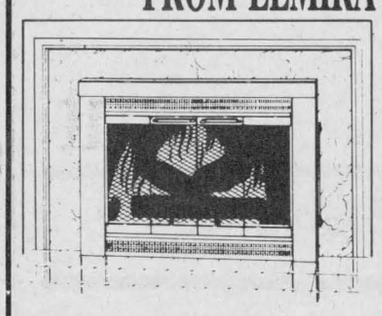

The beauty and easy convenience of Fireplace Doors with all the features and quality you'd expect from Elmira

Elmira Stove & Fireplace

SUNWORKS
Renewable Energy Centre
1466 Hwy. 34, Hawkesbury
(613) 632-0456
Dalkeith
(613) 874-2293
48-2c

WIC
Real performance at work

NEW ROUND BALE FEEDER for DAIRY FARMERS

New motorized feed cart made to unroll large round bales in front of cows. Bales winch on for barn feeding.

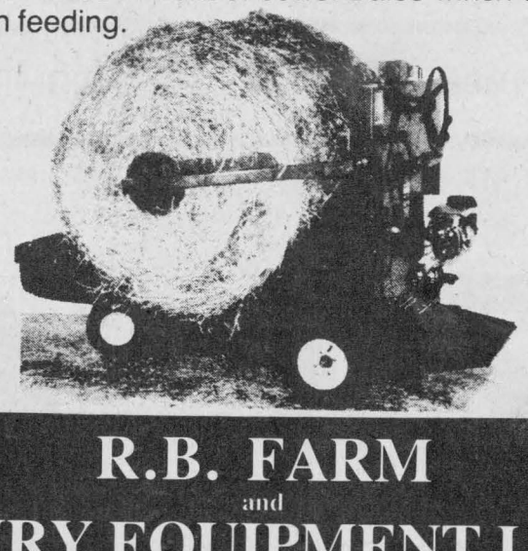

47-3c

R.B. FARM
and
DAIRY EQUIPMENT LTD.
R. Bureau
RR#2 Alexandria (613) 525-3691

Teacher demonstrates voting process

GREEN VALLEY
Evelyne Secours
525-1350



Last week I wrote about the municipal elections, but this week it's about the federal. When we are young, we ask so many questions about elections, so Monique Quenneville, Grade 3 teacher at Ecole Ste. Marie of Green Valley had the right way to teach her pupils. An election poll was in the school so around 2 p.m., she decided to bring her class in to give them time to see how it was done. They stood patiently while adults were voting and then asked questions; the teacher was there to answer. I want to congratulate Monique for being so thoughtful to the voters of tomorrow. They got their first lesson. I hope they will keep it up for a long time.

It's a girl! At Hawkesbury General Hospital on Nov. 22, a baby girl weighing 8 lbs. 9 ozs. and measuring 20'' was born to proud parents Frank and Louise (Secours) St. Pierre. Proud grandparents are Isidore and Evelyne Secours, RR2, Alexandria and Joseph and Cecile St. Pierre of Cornwall, formerly of Alexandria. She is also another great grandchild for Eva Gareau of Maxville Manor. Congratulations!

Visiting

Anne Quesnel spent last week with her parents Dollard and Thérèse Quesnel and brother Bernard.

Birthdays

A little late, but better now than never: Happy birthday to André Lefebvre Sr. of Green Valley, and to Jacques Lefebvre, who have both reached the big 40 and to Alex Spooner from the Valley. Alex, I heard that it took time for the staff of the IGA to get the news around, but at last you couldn't keep it to yourself any longer. Happy birthday to everyone. Hope you had a nice day.

Sister Suzanne Cormier was in Green Valley on Thursday (Nov. 24) to meet the eucharistic ministers, to give them a session on how to prepare their functions for the parish and with the sick.

Just a reminder

Shop now while the stores have a good choice. I want to express my thoughts on the stores of Alexandria, which are so well decorated. Shop locally.

Parish news

Father Raymond Dumoulin of Ste. Marie's parish in Green Valley put up a wreath for the beginning of advent. There will be a special ceremony at each mass on Sunday for four Sundays for the parishioners to prepare themselves for the coming of Christ and to understand this holy day of Christmas.

Earthquake

Around 6:50 p.m., as we were sitting quietly in the den, my husband turned to me and said, ''Stop shaking your chair.'' I thought it was him!. The flowers on the windowsill were shaking, so we knew it was an earthquake and not long after, they mentioned it on a news bulletin. We were lucky, compared to Quebec City.

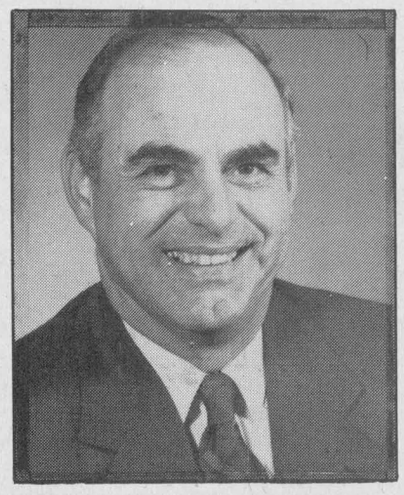

Thank You
to all those who supported me on election day in Lancaster Township
Gilles Glaude and family
48-1c

Sale successful

DUNVEGAN
Mary MacCaskill
527-2855 525-1052



Mamma Mia! An organizer of the spaghetti dinner to benefit the Playtime Pals Nursery School called to say the time of the dinner is from 4 p.m. to 7:30 p.m.; it does not start at 7:30 p.m. as was reported last week.

* * *

Congratulations to Shawn MacLeod and Cathy Arkinstall on winning citizen awards at the 4-H banquet held at the Bonnie Glen last Thursday.

* * *

The Kenyon Women's Association held a successful tea and bake sale on Nov. 19.

* * *

Muriel Stewart of Ottawa was a recent guest of Mrs. Mary Filion.

Resident returns

GREENFIELD
Mary Couture
527-2421



Connie Smith has returned home from an extended trip to South Africa visiting with Ann and Mike Miller. Ann has also come here for a vacation.

* * *

Mr. and Mrs. Francis Beauclair from St. Anicet called on friends in the village on Saturday.

* * *

November birthday wishes go to: Ricky Wensink, David Wensink, Kathy Wensink, Natalie Lafleche, Jessica St. Denis and Allan Joanette.



For those of Discriminating Taste
48-1c

The Clansmen Shop
109 Pitt Street
Cornwall
937-0475

Pizza
LOEB
Pizza



Made Today!
Large Deluxe
. . . and only
$5.99
PLUS FREE COKE
One 750 mL Bottle, Regular, Diet or Classic
(Customer to pay 40¢ Bottle Deposit)

EFFECTIVE UNTIL SATURDAY, DECEMBER 17, 1988. WE RESERVE THE RIGHT TO LIMIT QUANTITIES.

LOEB IGA

Junior B Glens thump Combines

By Peter Conway
Sports editor

If the Alexandria Junior B Glens entertain any thought of capturing the St. Lawrence Division pennant this season, the road to the top is likely to be determined during head-to-head skirmishes with rival Char-Lan Rebels.

The Glens trail division-leading Char-Lan by one point following a convincing 9-2 win over Cardinal-Spencerville Combines on home ice, Friday night.

With only one scheduled contest for the Glens over the weekend, Char-Lan vaulted past Alexandria with a pair of victories. The Glens, however, havé played one less game than the Rebels.

"I think we're sitting pretty right now and the team is playing well. If we don't go into a tailspin and Char-Lan keeps winning, first place could come down to our games with Char-Lan," Glens' Coach Peter DeRooy said.

The Combines had a number of 20-year-old skaters a year ago and played a physical brand of hockey. Friday night, however, a younger Cardinal-Spencerville squad was outclassed by the Glens from the opening face-off. The Glens led 3-1 and 7-2 during the period intermissions.

"I think we are improving each game out and everything seems to be coming together. The kids are playing well as a unit," DeRooy said.

The win stretched the club's win streak to seven games and improved its win-loss mark to 10-3-2.

DeRooy says his club has shown a lot of self-discipline during the win streak. And it's had a positive effect on the club.

"The club hasn't taken too many penalties during our current win streak. Everyone has shown a lot of discipline," he said.

Martin D'Amour and Luc Decoeur sparked the Glens' attack with two goals each. D'Amour and winger Alex Maclaren drew praise from DeRooy.

"I was glad to see D'Amour score a couple of goals and it was his best game of the season. Considering he still had a touch of the flu, Alex played really well."

Completing the Alexandria scoring with singles were Stephane Lacelle, Stephane Chollette, Glen Campbell, Mike Sauvé and Andrew McCormick. Campbell also collected four assists.

Cardinal-Spencerville's goals came off the sticks of Terry Carkner and Dave Perry, the club's top sniper.

Glens' Notes

The Glens have a hectic schedule this week. The club travels to Brockville tonight (Wednesday) and hosts Kemptville Friday night. The Glens complete the weekend with a game Sunday night in Gananoque.

"This is a big week for us in the schedule. It would be really nice to win the three games. Glens have allowed the fewest number of goals among Rideau-St. Lawrence Division clubs. In 15 games, the club has given up 60 goals.

The club had a new defenceman on its roster. Eric Grimard played for a junior club in Chateauguay, Que. last season.

Defenceman Daniel Levert, one of the steadiest at his position this season, won't play in Brockville tonight. He sits out with a one-game suspension for his involvement in a fight in Friday's game.

The Glens have six wins and a loss in the current win streak.

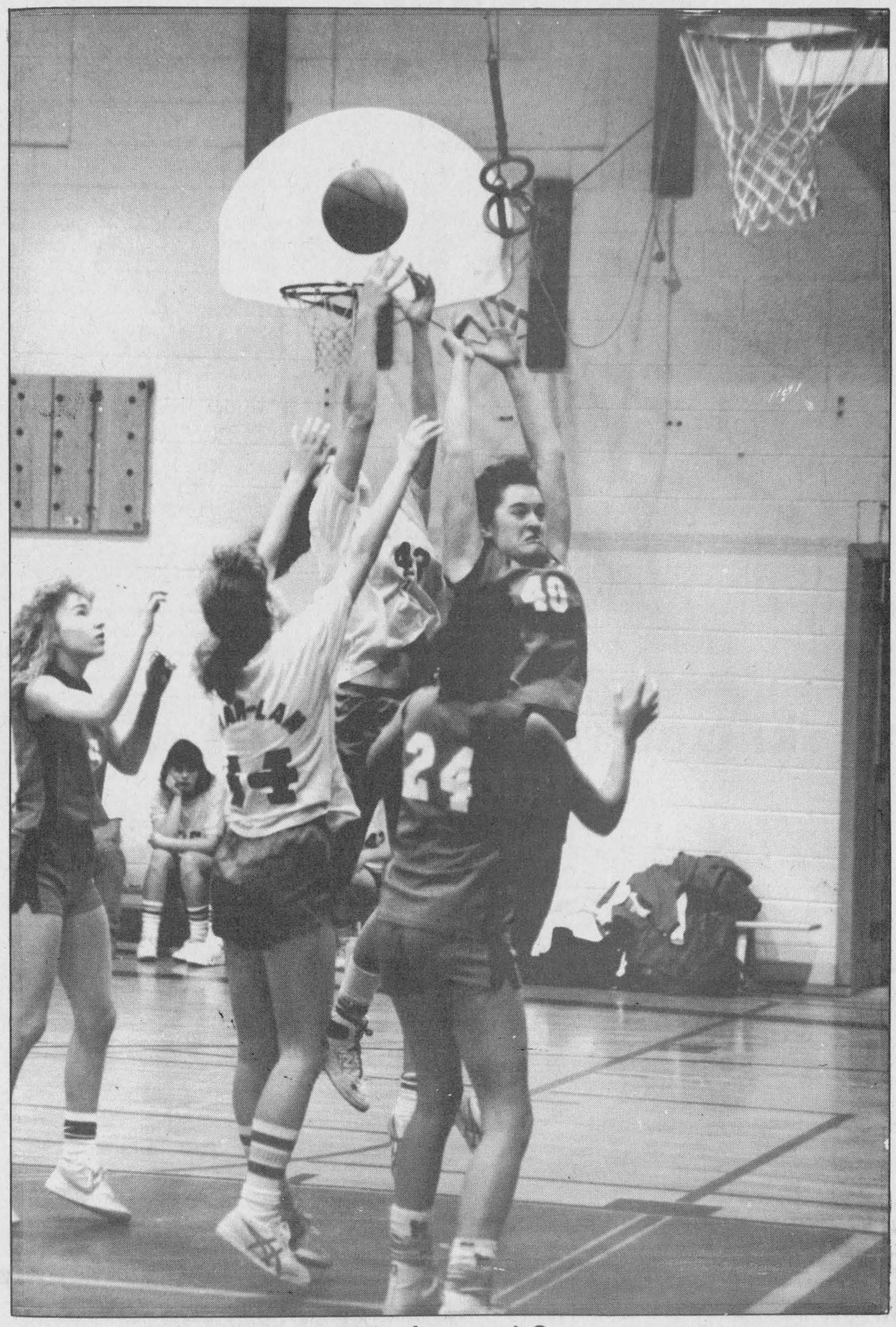

Who's got it?

Char-Lan senior girls basketball team lost in the final to Vankleek Hill Collegiate at the EOSSAA championships, Thursday. Char-Lan and North Grenville players battle for a rebound in an opening-round contest; Char-Lan won.
Staff photo—Peter Conway

Rebs first after wins

By Peter Conway
Sports editor

There isn't much breathing room atop the St. Lawrence Division standings.

Following a pair of weekend victories, the Char-Lan Rebels grabbed sole possession of top spot, slipping past rival Alexandria Glens by one point. The Rebels sport a 10-3-2 record.

"If we had lost both games this weekend, we probably would have slipped a notch in the standings," said Rebels' Coach Ken MacDonald.

The Rebels opened weekend play with a wild 9-7 shootout win over the Hawks in Winchester, Friday night. The following night on home ice, the club doubled Kemptville 4-2.

"I'm very pleased with our play over the weekend. Our powerplay was much better and our penalty-killing unit gave us a good effort," MacDonald said.

The Rebels peppered Kemptville goaler Rick Glenn with 54 shots. And thanks to Glenn's heroics, the contest remained close.

The Rebels and Kemptville were tied 1-1 after the opening stanza. The clubs completed the scoring in the middle stanza as the Rebels headed into a scoreless third period with a 4-2 advantage.

Kevin Poapst led the Rebels with a pair of goals, while singles went to Jamie Latreille and Kelly Primeau. Kemptville's goals came off the sticks of Andrew Attridge and Camille Houle.

Poapst nets four

Kevin Poapst scored four goals to spark the Rebels in Friday's win over the Winchester Hawks. Poapst, one of the top snipers in the league has struggled early in the season. But he found his scoring touch over the weekend, scoring six goals in two games.

"Kevin was frustrated earlier in the season. He was missing a lot of chances around the net he would normally score. It was a matter of getting his confidence back. He had a big weekend for us," said MacDonald.

The Rebels and Hawks were deadlocked 1-1 after the first period when Chris Villeneuve and Jason Doucett traded goals.

The Rebels led 5-4 after two periods on goals by Poapst, with two, Daryl Menard and Kelly Primeau. Doucett, with a pair and Blaine Lutz replied for Winchester.

In the third period, the Rebels got two goals from Kevin Poapst and singles from Chris Villeneuve and Trevor Bowles. Doucett scored his fourth goal for Winchester, while Chad Brownlee completed the scoring.

Char-Lan Midgets captures B title

For the second week in a row, the Char-Lan Midget Rebels have brought home the hardware. Last week the team, which is now sponsored by Derry's Limousine Service, won the "B" championship at the Char-Lan tournament, and this week it captured similar honors in the Alexandria tournament held Saturday.

Char-Lan was directed to the "B" side of the tournament when it dropped its opener to Alexandria, 4-1. Travis Giroux had the Rebels' goal.

Bernie Dirven notched the two goals for the Williamstown team as it felled the St. Isidore Eagles, 4-2. Shawn McRae and Jeff McDonell padded out the scoring for Char-Lan.

Alain Fontaine, Char-Lan's goalie, came up with a big shutout for the Rebels against North Dundas in the final game. Fontaine also had the win in his team's second round game.

Todd Cameron, who was selected the team's Most Valuable Player in the final game, Ed Swerdfeger, and Bernie Dirven, all scored in the 3-0 victory.

In a league game played Friday evening in Alexandria, the Midget Rebels nipped the Midget Glens, 4-3, on two goals from Jeff McDonell, and one each off the sticks of Travis Giroux and Bob Bowles.

Char-Lan rated a tie and a loss in home and away games against Cornwall this week. Todd Cameron had the goal in the 1-1 tie, while Marc Beaudet, Travis Giroux and Steve Lafontaine scored in Char-Lan's 6-3 loss.

Bantams

The Char-Lan Bantam Rebels skated over Massena, 5-1 in a game played in Williamstown, Nov. 23. Kurtis Latreille had a pair for the Rebs, while David McDonald, Bruce Tessier and Shane McDonell had singles.

Derek Keyes was in nets for the Bantam Rebels' 4-0 blanking of Alex-

(Continued on page 14)

Hope's Midgets captures tourney

Alexandria Hope's Auto Parts Midgets skated off with the A championship in the Alexandria Midget Hockey Tournament, Saturday.

The local club went undefeated in three games en route to winning the tourney. In the final, Alexandria skated to a 4-1 victory over North-Glen-Stor. Stephane Nadeau and Eric MacSweyn each scored once and added an assist each, while Kevin Craig and Serge Bellefeuille rounded out the scoring.

Following the contest, Luc Francoeur was chosen the most valuable player in the A Division. Scoring for North-Glen-Stor were Mike Stewart and Bobby MacLeod.

Char-Lan captured the B title with a victory over North Dundas.

In the club's second game, Eric MacSweyn set up Stephane Nadeau for the winning goal as Alexandria nipped St. Isidore 3-2 in a dramatic overtime win.

Serge Bellefeuille scored twice for Alexandria, while Denis MacDonald and Luc Francoeur collected two assists each.

Luc Lacoursiere and Marc Andre Levac were the marksmen for St. Isidore.

Alexandria opened the tournament with a 4-1 decision over Char-Lan. Luc Francoeur, Scott Graham and Andrew Sauvé each had a goal and an assist, while Kevin Craig rounded out the scoring. Collecting assists were Serge Bellefeuille, Denis MacDonald, Martin Levert and Stephane Nadeau.

Travis Giroux was the lone scorer for Char-Lan, while Jason Welcher drew an assist on the goal.

In a Lower St. Lawrence Hockey League game, Friday night, Char-Lan skated to a 4-3 win over Alexandria. Jeff McDonell sparked the winners with a pair of goals, while singles went to Bob Bowles and Travis Giroux. Craig McDonell and Ed Swerdfeger picked up assists.

Kevin Craig fired a pair for Alexandria, while Luc Francoeur scored once. Eric MacSweyn had two assists, while Serge Bellefeuille and Stephane Nadeau picked up single assists.

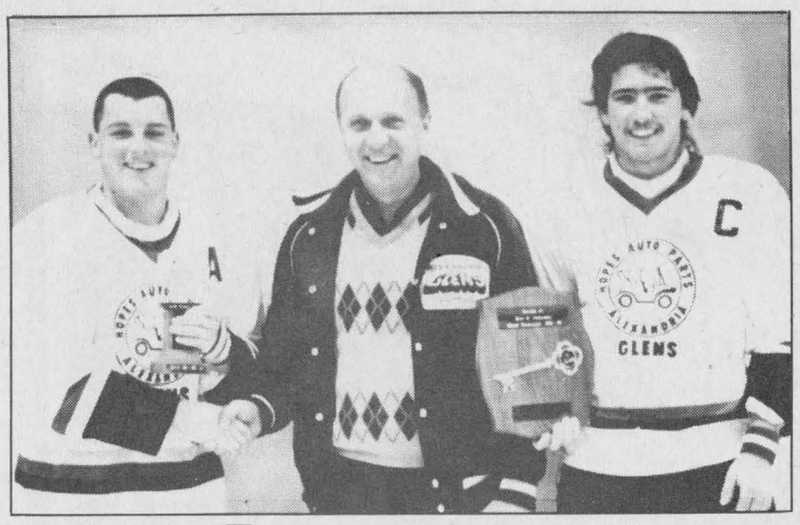

Tourney winners

Alexandria Hope's Auto Parts midgets won the Alexandria Midget Tournament, Saturday. ADMHA President Bill Gebbie presented silverware to Luc Francoeur, left, as the tourney MVP, and to Captain Serge Bellefeuille.

FROM THE SIDELINES

Peter Conway

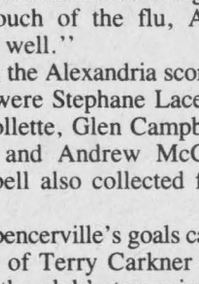

Super sub, marked player

Dick Sauvé is likely now to be known as "super sub" by his hockey team in the Maxville Hockey League.

After the starting goaler was tossed out of the game for fighting in the second period of a recent contest, Dick volunteered to play between the pipes.

He started the game as a forward, but retired to the dressing room to don the goaler's equipment. He turned in a stellar performance and blanked the opposition as his club skated to a come-from-behind win.

Rumor has it Dick may sell his regular hockey equipment to purchase goaler equipment and start a new career between the pipes.

Well, it's only rumor, but some opposing players hope it isn't true. Apparently, some players just can't seem to take his performance in goal seriously. I wonder why?

* * *

Alexandria Glens' forward Glen Campbell has quickly become a marked man against some clubs in the Eastern Ontario Junior B Hockey League.

Campbell, the club's captain, is a talented hockey player, but he has been on the receiving end of cheap shots from opposing players. Give Glen a lot of credit because he isn't the type of player who retaliates.

It's unfortunate some coaches use a player to shadow Glen and employ "cheap shot" tactics to slow him down. Glen is a classy individual on and off the ice. Obviously, some coaches aren't.

* * *

When the Canadian Football League search committee hires a new commissioner, I hope they have enough smarts during the contract negotiations.

You see, Doug Mitchell, the man leaving the post, was earning about $275,000 bucks a year. How can league general managers tell players to take salary cuts when the commissioner makes that kind of money sitting in his Toronto ivory tower?

I still believe the Canadian Football League has a future, but its survival will depend on who's running the show.

* * *

I'm told some people didn't care for the organ playing during the Junior B Glens games last season at the Glengarry Sports Palace. And, some people enjoyed Lyn McCuaig on the organ.

Well, I'm one of those people who enjoys an organ at hockey games. First, it can get the crowd and the players going. Simply put, it creates a lively atmosphere at the rink.

I guess Lyn wasn't asked to return by the Glens' management this year. At most Junior B games you can hear a pin drop. At least with an organist, fans won't fall asleep.

* * *

Should the Alexandria Glens or Char-Lan Rebels advance to the Eastern Ontario Junior B championship next spring, it's a good bet they'll face the defending champion Renfrew Timberwolves.

A local official told me recently Renfrew is the class of the league after having officiated the defending champions against the Metcalfe Jets. Renfrew should easily win its divisional title this year.

But if Renfrew meets South Ottawa or Ottawa West in the league semi-final, one of these clubs could give the Timberwolves a problem. The Wolves, however, should make it to the final. At least that's what my source from "up the valley" tells me.

* * *

A lot of people, myself included, complain about officiating during recreational or old timer's hockey games. Perhaps if some officials were stricter with body contact infractions, players wouldn't become so frustrated.

And, just because it's recreational hockey, the officials should still know the rules. For some officials, it's a good way to pick up a few easy bucks during a night's work.

But if the referees don't know the rules and hesitate to call obvious penalties, it's no wonder games become rough and players get frustrated.

Wins tourney

Overtime doesn't seem to bother the Caisse Populaire Atom hockey club.

The club skated to an exciting 2-1 double-overtime victory over Kanata to win the A championship in the Riverside Hunt Club tournament in Ottawa, Sunday.

Jean-Joel Trottier was the hero, scoring in the extra session to give his club the championship. Karl Hehn drew an assist on Eric Hagen's marker.

In a semi-final contest, Julien Oetelaar earned the shutout in Alexandria's 4-0 win over Cumberland. Jean-Joel Trottier sparked the offence with two goals, while singles went to Dominic Laferriere and Joel Menard. Chancy Lajoie picked up one assist.

In the club's opening game, Jean-Joel Trottier tallied in overtime during a 2-1 win over host Riverside Hunt Club.

Karl Hehn completed the scoring for the winners.

Mario's wins

Wendi Lawson and Paul Seguin scored goals to pace Mario's in a 2-1 squeaker over Columbia Finishing Mills in a Peewee contest in the Char-Lan Minor Broomball League, Sunday.

Gerry Benson scored the lone goal for Columbia Finishing Mills. In a Junior exhibition game, Char-Lan and Long Sault battled to a 1-1 draw.

Two games were played Nov. 22. Columbia Finishing Mills blanked Mario's 3-0. Scoring for the winners were Chad Warden, Dominique Jalbert and Garry Benson.

Munro Feed Mills slipped past Shepp's Pizzeria 5-4. Kirk Wallace led the winners with two goals and an assist, while Tommy Luzon had a pair and Haley Flaro a single.

David Chaddock scored twice and added two assists for Shepp's, while Sasha Grant and John Ferguson tallied singles. Grant also picked up an assit.



SD&G senior champs

Char-Lan senior girls basketball team recently captured the SD&G high school A championship. Standing in the back row, from the left, are Coach Irv Francis, Carolyn Rose, Laura Lang, Shannon Aubin, Nancy MacLachlan and Karen Arnott. Kneeling in the front row are Lauri MacDonald, Carrie McDonell, Colleen Smith and Carrie Gordon.
Staff photo—Peter Conway

Char-Lan Midgets captures B title

(Continued from page 13)

andria. David McDonald scored twice for Char-Lan, with Shane McDonell and Kirk Pennell getting one apiece.

Peewees

Ian MacDonell and Wayne Kreische scored for the Char-Lan Peewee Rebels as they dropped a 5-2 decision to Cornwall in Lower St. Lawrence League play.

Char-Lan tied the Alta Vista Vikings, 2-2, in exhibition play in Ottawa on Friday evening. Wayne Kreische and Marty McDonell had the Rebels' markers.

Dan Blacker and Scott Giroux each scored once for Char-Lan as the Rebels were downed, 8-2, by Alexandria, Sunday night.

Atoms

Char-Lan's Rob McIntosh China Atom Rebels cruised to a 4-1 victory over Cornwall in Lower St. Lawrence action, Nov. 22. Jamie Pennell, Jeff Proctor, Kelsey Lemire and Tim Corput all scored for Char-Lan in its only game of the week.

Novice

Kent McDonell's pair of goals and Jamie Lemire's single added up to the magic number, as Char-Lan edged Cornwall, 3-2 in Novice action.

Alexandria squeezed by Char-Lan 4-3 in a league game played Sunday. Simon Menard, Jamie Lemire and Kent McDonell scored for the Williamstown team.

House League

Bantam

Ben Pye's hat trick and Stephane Viau's single lifted Malyon Construction to a 4-3 victory over Alexandria #3, on Nov. 21. Scoring for the visitors were C. Buss, E. Ladouceur and D. Paavila.

Peewee

Roger Menard's Garage picked up two wins and a tie this week in Peewee house league play. John McLeister, Eric Collette and Jason Corput scored for the garagemen in their 3-2 win over Lancaster Pharmacy. Replying for the druggists were Jason MacCuaig and Julien Menard.

Tom Cooper and Dustin Bleile scored for Menard's in the team's 2-1 clipping of MacDonald's Groceries. Carl Moffatt had the goal for MacDonald's.

Tom Cooper and Spencer Roberts tallied as Roger Menard's Garage and MacDonald's Groceries duelled to a 1-1 draw.

Novice

Rozon Insurance blanked Curry Hill Lumber, 1-0, on a goal by Graham Charbonneau. Adele St. Denis picked up her first shutout of the year for Rozon.

Curry Hill Lumber and Williamstown Fire Department played to a 1-1 tie, with Dean Fraser scoring for the lumbermen and Robert Martin replying for the firemen.

Sultan Drugs Bantams draw

Michel Jeaurond scored twice and assisted on another goal as Sultan Drugs skated to a 6-6 draw with Hawkesbury in a Bantam exhibition game, Saturday.

Scoring singles for Alexandria were Norm Decoste, Stephane Davidson, Patrick Sauvé and Stephane Pilon. Picking up one assist each were Ricky Latreille, Stephane Pilon and Norm Decoste.

Alexandria led 6-1 after two periods at the Hawkesbury Sports Complex. Joey Bedard sparked the Hawkesbury attack with a pair of markers, while singles went to Charles Dicaire, Patrick Laflamme, Jean-François Filion and Sebastien Tessier.

Cross-country ski club trims trails

The cross-country ski trails have already had many hours of trimming and improvement. The usual volunteers started in September and are proud of the winding cross country ski trail that the Alexandria XC Ski Club has to offer the public and members.

For those who are unaware, the trail start at Lochiel Street West and winds its way through bush, cedars and pastures to Green Valley and back giving a total distance of 10 miles. The club has been in existence for about 15 years and through memberships maintains and grooms a double trail.

The general meeting was held last week and the following were elected for the new year: President — Maurice Sauvé, Vice-President — Leo Lemieux, Sec./Treasurer — Yvan Ranger; directors are: Archie Roussin, Maurice Deguire, Jean Paul Claude. Membership fees will remain the same as previous years: families $25, single adult $15, single students $5.

People are urged to please send in their fees to a director to guarantee continuation of their trails.

The club's snowmobile is already very old and will need replacement in the next few years. A new concept for grooming is a 4-wheeler with tracks but this will cost about $8,000. We must now start to think about financing this future purchase.

Last season's expenses were $1,350 and the revenue was $1,450. Many trail users refuse to pay their membership fee because they think the trail exists naturally

Cooper paces Avonmore squad

Greg Cooper scored four goals to spark Avonmore Pacers to a 4-1 win over Cornwall Strikers in the Char-Lan Indoor Soccer League, Monday night.

Chris Sauer was the lone scorer for the Strikers. In Avonmore's second game, Ed Osmar scored a hat trick in St. Lawrence College's 5-1 win over the Pacers. Lawrence Cayer completed the scoring for the winners with a pair, while Frank Hakvoort scored the lone Avonmore goal on a penalty kick.

The Glengarry Stars and Lancaster Rovers battled to a 2-2 draw. Jeff Lowe and Don Pidgeon scored for the Stars, while Rod Parkinson tallied both markers for the Rovers.

In the final game, Cornwall F.I.S.T. nipped Char-Lan United 2-1. André Gravelle and Scott Dumoulin were the marksmen for F.I.S.T., while Chris Smith replied for Char-Lan United.



L. and M.
GUNS REG'D.
Firearms bought, sold, traded, and repaired
Crossbows
Camping Equipment
Outdoor Clothing
Top Quality
Fishing Tackle
R.R. #1, Cornwall
Tyotown Rd., between Boundary and Purcell Rds.
Michael Massia, prop.
931-2010
2 tf

Coiffure au Masculin
Hairstyling
48 Jean St., Alexandria
Lynne Vaillancourt, prop.
By Appointment Only!
525-5132
Hours: Mon., Tues., Thurs., 8-5
Wed.-CLOSED, Fri., 8-8, Sat., 7:30-1
46-tf



Lynne Vaillancourt

EDELWEISS
Riding Academy
Lessons—Boarding—Training
Instructor: Ika Rek
Indoor/Outdoor Riding Facilities
Beat and Lucia Mueller (props)
347-3245
46-4c

This Christmas please her with her favorite cosmetics and perfumes
Forever Krystle
Le Jardin d'Amour
Chanel
Vanderbilt
Lady Stetson
Xia Xiang
Enjoli
Yardley
Musk
Fabergé
Bonne Bell
Cie
Exclamation
Coty
and many more

Ladies!
For the men in your life choose from
Carrington
Chaps - Chaps Musk
Stetson
Musk
Old Spice
Blue Stratos
Brut
and many more to choose from

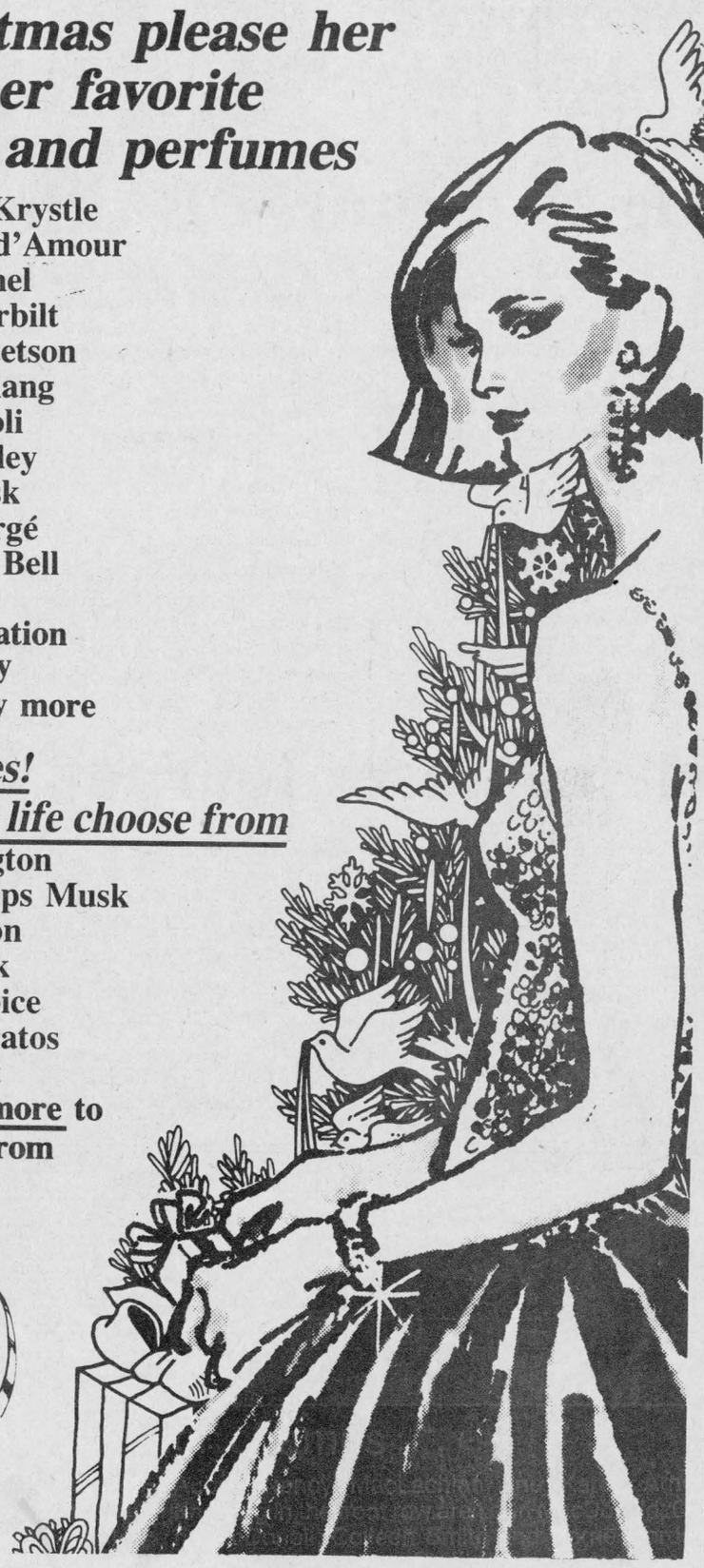

FREE
Gift Wrapping

Free
Customer Parking
While Shopping
At...

48-4c

ALEXANDRIA DRUG MART
5 Main St. S. Alexandria 525-2525

SPORTS CALENDAR

SPORTS PERSONALITY OF THE WEEK

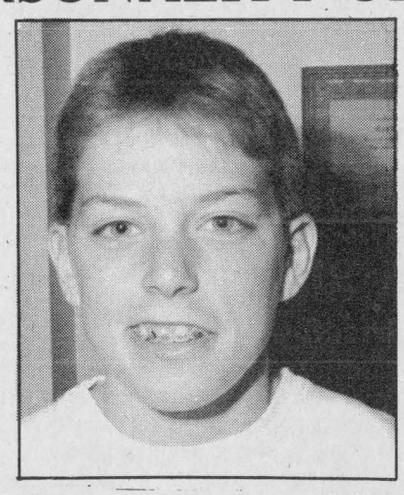

Sports personality

The sports personality this week is Jean-Joel Trottier of the Caisse Populaire Atom hockey team. Jean-Joel scored four goals in three games over the weekend at the Riverside Hunt Club tournament in Ottawa. He scored two overtime goals, including the winning goal in the championship game, while the first overtime goal came in the opening game.

SPORTS CALENDAR
Wednesday, November 30
Junior B Glens vs Brockville
7:45 p.m.
Brockville Community Centre
Women's Soft Puck Hockey League
8 p.m. to 11 p.m.
Glengarry Sports Palace
* * *
Thursday, December 1
Border Hockey League
9 p.m. to midnight
Glengarry Sports Palace
* * *
Friday, December 2
Kemptville vs Junior B Glens
8:30 p.m.
Glengarry Sports Palace
* * *
Sunday, December 4
Junior B Glens vs Gananoque
7:30 p.m.
Gananoque Community Centre
Junior B Rebels vs Kemptville
7:30 p.m.

MASSON INSURANCE BROKERS LIMITED
All types of Insurance For Your Needs
8 St. George St. W.
525-1836

ALEXANDRIA
Restaurant Pizzeria
ACROPOLIS
Dining Lounge
ITALIAN-CANADIAN-CHINESE
127 Main St. S. Alexandria
Tel. 525-2744 or 3075
BAR-B-Q RESTAURANT 525-3435

MARCEL LALONDE ELECTRIC INC.
Thérèse Lalonde, Pres.
105 Lochiel St. E. 525-3345

CHEV OLDS TITLEY ALEXANDRIA ONT
Highway 34 South, Alexandria
525-1480 or 347-2436

WILFRID MAJOR
Feed Service
North Lancaster
347-3211 or 347-3919

ALEXANDRIA BUILDERS SUPPLIES LTD.
Home
Hardware and Building Supplies
Hwy 34, South Alexandria
Tel. 525-3151

OUELLEX
HOLDINGS INC.
CLAUDE OUELLETTE
Alexandria Tel. 525-2132

CANADIAN TIRE
Claude L'Heureux
Holdings Inc.
A Canadian Tire Store
400 Main St. S., Tel. 525-3454

The Glengarry News
Your hometown paper
Main St. Alexandria
525-2020 or 3271

DOIRON AUTO INC.
See us for all your car parts and light duty trucks
R.R.#4, Alexandria, Ont.
613-525-2791 1-800-267-9138

PHARMACIE GLENGARRY PHARMACY
Safwat Milad Pharmacist
Your Family Pharmacy
14 Main St. N. 525-3882

TELEVISIONS-STEREOS-TOWERS
ANTENNAS-ROTORS, ETC
With 21 Years Experience
Ladouceur Electronic Service
(Located at Marcel TV Furniture Ltd.)
(613) 525-3695

BMR
MENARD LUMBER
Beside Bowling
296 Main St. S. Tel. 525-4723

GLENGARRY SPORTS PALACE
Macdonald Blvd.
Alexandria
525-3600

GTL always on the move
Alexandria
Tel. 525-1433

Betty
GEORGE LANTHIER ET FILS LTEE
Alexandria 525-2435

ALEXANDRIA IGA
Main St. S. Alexandria

Roy's GARAGE (Green Valley) LTD.
PONTIAC BUICK Cadillac GMC Trucks
We treat you Royally
525-2300

Scoreboard

St. Lawrence Division
Hockey Standings

	GP	W	L	T	GF	GA	Pts.
Char-Lan	16	11	3	2	93	69	24
Alexandria	15	10	3	2	103	60	23
Kemptville	16	9	5	2	71	80	20
Morrisburg	14	8	5	1	75	72	17
Winchester	15	4	9	2	81	102	10

Scoring

	G	A	Pts.
Kevin Poapst, Char-Lan	17	14	31
Scott Barnes, Alexandria	21	8	29
Glen Campbell, Alexandria	12	17	29
Randy Mullin, Morrisburg	13	14	27
Andy Meth, Alexandria	9	17	26
Chris Villeneuve, Char-Lan	7	17	24
Kevin Tallman, Kemptville	9	14	23
Randy Jodoin, Morrisburg	9	14	23
Chad Brownlee, Winchester	10	12	22
Roddie MacKenzie, Char-Lan	4	18	22

Goaltender Stats

	GA	MP	Avg.
Don Ryan, Alexandria	23	421	3.27
Phil Poitras, Char-Lan	20	360	3.33
Rick Glenn, Kemptville	42	432	4.44
Kevin Eamon, Morrisburg	29	380	4.57
Kevin Buchan, Char-Lan	38	468	4.87
Alain Marleau, Alexandria	35	430	4.88

Hat tricks spark Peewee win

Marc Boisvenue and Sylvain Lavigne each fired hat tricks to lead Alexandria Lalonde General Store Peewees to an 8-2 home-ice win over Char-Lan, Sunday.

Alain Borris completed the scoring with a pair of markers, while Dominic Desautels, Eric Decoste and Jean-Pierre Lefebvre collected two assists each. Picking up one assist each were Marc Boisvenue, Michel Lortie, Dean Seguin, Norm Jeaurond, Jeff Gebbie, Eric Hamelin, Liam Kemp and Eric Lobb.

Chooses new skating executive

The Alexandria Figure Skating Club held its annual elections at the Glengarry Sports Palace this past May '88. Past President Nicole Nadeau presided over the meeting. The new officials are: Carole Doiron, president; Agathe Vaillancourt re-elected as vice-president and secretary; and Elaine Oetelaar elected as treasurer.

Named chairmen of various departments were: Test Chairman, Claudia Lefebvre; Competition Chairman, Francine Lamarche; Publicity, Pauline Macdonald; Ice Captain and Music, Karen Poirier; Professional Liaison, Nicole Nadeau; Canskate, Carmelle Hagen; Ways & Means, Madelaine Major; Canfigureskate, Agathe Vaillancourt; Membership, Anna Boisvenue.

A few members of the Alexandria Figure Skating Club took lessons over the summer months and participated in a test day. In the Senior Bronze Dance category, Cara Lynne Lefebvre passed her Fox Trot and European. In the Senior Silver Dance category, Claudine Nadeau passed her Starlight and Paso, while Hilary Wilson passed her Blues and Fifth Figure Test. Congratulations!

The registration was very successful in September. We now have 80 children registered in the Canskate program, 14 girls in the junior program and 12 in the private program. We have 12 coaches and six assistants helping out with the Canskate program on Monday afternoons.

Several members of the A.F.S.C. will be participating in a test day which will be held in Hawkesbury on December 3.

The A.F.S.C. is planning its annual Christmas party on December 19. Santa Claus will be joining us for a fun time on ice. Families of all our skating members are welcome. Don't forget. bring your skates.

Knights win

Jason Poirier and Stephane Boisvenue fired two goals each to pace Alexandria Knights of Columbus Novice team to a 4-3 squeaker over Char-Lan in a Lower St. Lawrence Hockey League contest, Sunday.

Tammy MacSweyn collected two assists for the winners, while single helpers went to Greg Lalonde, Guy Lauzon and Kurt MacSwevn.

GLENGARRY SPORTS PALACE
PROGRAM
WEDNESDAY, NOV. 30
3 - 5 p.m. - Free Skating
THURSDAY, DEC. 1
10 a.m. & 1 p.m. - Moms & Tots
FRIDAY, DEC. 2
8:30 p.m. - Kemptville vs Glens
SUNDAY, DEC. 4
7:15 p.m. - Public Skating
WEDNESDAY, DEC. 7
3-5 p.m. - Free Skating
THURSDAY, DEC. 8
10 a.m. & 1 p.m. - Moms & Tots
TEL: 525-3600 48-1c

DON'T MISS A MINUTE OF WINTER. SEE US TODAY!

SAVE ON NEW NON-CURRENTS!



1987 CITATION SOLD
1988 CITATION LSE Only $2,449
1988 ELAN 250S Only $2,295
1988 SAFARI 503 Only $4,395
1988 ESCAPADE Only $5,295

COMPARE AND SAVE
(Financing Available)

We Also Offer Very Special Pre-Season Prices on New 1989 Safari Scouts, Sagas - Formula MX And The New Mach I

SEE YOUR SKI-DOO DEALER NOW!
SHEPHERD MOTORS LTD.
83 Main St. N.
Alexandria *525-1402*
48-1c

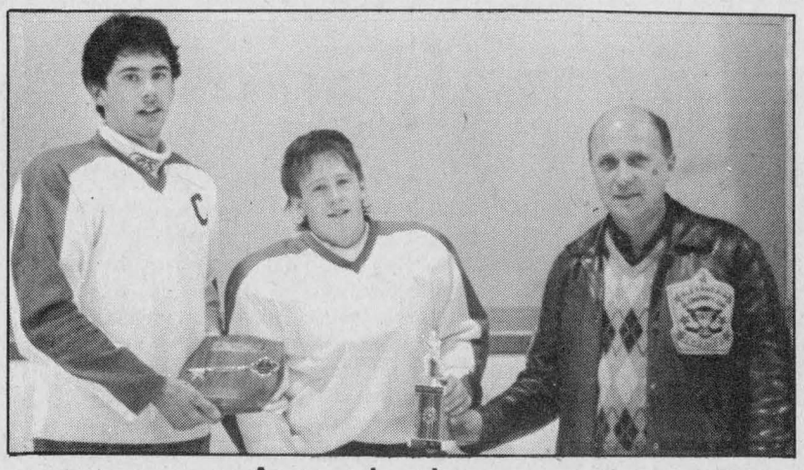

Award winners

Char-Lan won the B title at the Alexandria Midget Hockey Tournament, Saturday. ADMHA President Bill Gebbie presented the MVP award to Todd Cameron, center and the B title plaque to Captain Jeff McDonell.

Quick goals pace Tapis Richard

By Jeff Lowe

Tapis Richard, on the strength of three quick goals, defeated Chez Paul 3-2 in the Alexandria Ladies Soft Puck League, Wednesday night.

Chez Paul opened the scoring as Chantal Legault converted a pass from Shannon Wightman. Cheryl Wightman gave Paul's a 2-0 lead when she redirected a shot from Legault past the Tapis Richard goaler.

Tapis Richard scored the next three goals in a span of five minutes. Scoring goals were Sue Delage, Cheryl Rigby and Jackie Bray. Picking up assists were Linda Overvest, Sue MacIntosh and Sue Delage.

Art Benton Mutual Life squeaked past Titley Chev-Olds 2-1. Debbie Nadon and Chris Ladouceur tallied for the winners. Donna MacGregor picked up an assist. Wendy Hay, from Fiona MacDonell, scored for Titley Chev-Olds.

The final game of the night saw Gareau's Sunoco defeat Torque 4-0. Helene Broissoit led the attack with a pair of goals,

Lancaster wins

Dan Bruyere scored four goals to spark Lancaster to a 9-5 win over Maxville in a Border Hockey League contest, Thursday night.

Dwayne Spink fired a pair for the winners, while singles went to Glenn McKay, Mike Lapensee and Millan MacPherson.

Scoring for Maxville were Harry Lalonde with two and singles from John MacSweyn, Stephen Stewart and André Paquette.

In the second contest, Mike Gauthier's hat trick lifted Green Valley past Glen Nevis 11-3.

Michel Menard, D.D.
DENTURIST
Immediate Appointments
Dental Repair
Complete, Partial and Soft Plates at
"Smiling" Prices
50 Ste. Catherine, St. Polycarpe
Tel.: 1-514-265-3332 46-tf

For The Fisherman On Your List
LURES • REELS • RODS
TACKLE • DEPTH FINDER
SEAWAY VALLEY TACKLE SHOP CUSTOM LURES
Abu Garcia Authorized Dealer
SHIMANO Authorized Dealer
SHIMANO COMBO
Spinning Reel (FX200)
6'6" Spinning Rod (FX2652) $44.50
Fisherman's Glasses Polarized, Shatterproof 21.95
TACKLE BOX 3-drawer by *Tackle Mate* 23.89
HWY 2 E., GLEN WALTER 48-1c *931-1184*

Squire *Air conditioned/heated* **William's** *Fully Licenced Lounge*
100 Main Street Lancaster 347-3434
Saturday, December 10th
The Singing Machine
Special Thanks to LABATT'S for donating prizes and to Labatt's rep. MIKE MASTERMAN for super service
PRIZE WINNERS OF THE "SNOWFLAKE PARTY"
Cheryl Snider, prettiest female snowflake, Joe Delisle, best male snowflake
Spot dances: Myrna & Jim Akins, Sue Brent & Joe Delisle, Leona Stevens
Best couple on dance floor: Eric & Marg Reasbeck

PETRO-CANADA'S
FALL ALL-SEASON TIRE SALE
Great tires and a great deal more

PERFORMANCE 90
OUR BEST ALL-SEASON RADIAL SPEED-RATED 'S'

SIZE	REGULAR	SALE
P15580R13 PERF. 90	78.95	71.50
P16580R13 PERF. 90	81.95	73.50
P17570R13 PERF. 90	88.95	80.50
P18570R13 PERF. 90	91.95	82.50
P18570R14 PERF. 90	99.95	89.50
P18575R14 PERF. 90	95.95	86.50
P18580R13 PERF. 90	90.95	81.50
P19570R14 PERF. 90	95.95	86.50
P19575R14 PERF. 90	100.95	90.50
P20570R14 PERF. 90	101.95	91.50
P20575R14 PERF. 90	102.95	92.50
P20575R15 PERF. 90	106.95	96.50
P21570R14 PERF. 90	112.95	101.50
P21575R15 PERF. 90	113.95	107.50
P22570R15 PERF. 90	115.95	104.50
P22575R15 PERF. 90	119.95	107.50

PERFORMANCE XL
EXTRA LOAD RADIALS FOR CARS, VANS AND PICKUPS

SIZE	REGULAR	SALE
19575R14 PERF.90XL	105.95	95.50
21575R15 PERF.90XL	118.95	107.50
23575R15 PER.XLRIB	129.95	116.50
2357R15 PERF.90XL	126.95	114.50
23575R15 PERF.M&S	136.95	123.50

PERFORMANCE LT
LIGHT-TRUCK TIRES

SIZE	REGULAR	SALE
LT235/75R15	140.95	126.50
LT235/85R16	175.95	158.50
31x10.50R15	170.95	153.50
750R16LT	165.95	149.50
875R16.5LT	157.95	142.50
950R16.5LT	173.95	156.50
LT215/85R16	156.95	141.50

PETRO-CANADA ALL-SEASON
THE ECONOMY RADIAL WITH A 65 000 KM PERFORMANCE RATING

SIZE	REGULAR	SALE
P15580R13	71.95	64.50
P155SR12	77.95	69.50
P16580R13	74.95	67.50
P17580R13	77.95	69.50
P18575R14	86.95	77.50
P18580R13	81.95	73.50
P19575R14	90.95	81.50
P20575R14	92.95	83.50
P20575R15	95.95	86.50
P21575R14	94.95	85.50
P21575R15	101.95	91.50
P22575R15	106.95	96.50
P23575R15	112.95	99.50

LIFETIME ROAD HAZARD PROTECTION
WE HAVE A SELECTION OF SNOW TIRES AT GREAT PRICES

AURELE HOULE, 1616 Pitt Street, Cornwall
LAMA AUTO SERVICE, Highway #2, Long Sault
R. MARTIN & SON, 28 Queen Street W., Vankleek Hill
E. OUIMET, 344 Main Street, Alexandria
ROGER LALONDE, 1320 - 2nd Street E., Cornwall
JIM MALLOY, 206 - 2nd Street W., Cornwall
ROGER MENARD, Duncan Street E., Lancaster
ROD - JACK SERVICE, 47 Queen Street W., Vankleek Hill

enRoute VISA MasterCard
PETRO-CANADA® **NOVEMBER 1 - DECEMBER 30**
* Marque de commerce de Petro-Canada Inc. - Trademark

'Roast' was talk of village

NORTH LANCASTER
Diane Roy
347-3553



Last Saturday evening (Nov. 26) a large crowd of cheerful Optimists with their wives or close friends gathered at "Robin's Rotisserie" for the popular annual past Optimist president banquet and roast.

Introduced by Master of Ceremonies Réjean Paquette, the following took seats at the head table: Luc Poirier (past-secretary 87-88) with his wife Bev; the "roasted chicken" himself, past-president Yvan Desautels and his fiancée and right arm Joanne Brabant; actual Optimist President Maurice Desautels and his charming wife Jeanette and Mr. Paquette's close friend Martine Cardinal.

Following a scrumptious dinner, 10 very witty fellow Optimists came each in turn with humorous truths and tales about the past term and life of the "most handsome" of all Optimist presidents — Yvan Desautels. Underlining Yvan's few qualities but his endless exaggerated faults were: former '87-88 Lt.-Gov. Jean-Guy Gibeau of Alexandria who presented him with a special underwater mirror so that Yvan's beauty may also be reflected undersea; Luc Vaillancourt, past editor of the monthly bulletin 'Opti-Nord' who mentioned his brilliant exposé that "superbeing" Yvan was so nervous the night before the roast, that the whole village shook (referring to last Friday's earthquake); Luc Poirier who stressed Yvan's economy and class and the fact that raising chickens among his many activities has rendered him a marriage chicken . . . ' founder and Optimist President Normand Vaillancourt, who related Yvan's "humble" beginnings and trials as a general store clerk and pointed out his exemplary leadership and enthusiasm qualities.

Then came Yvan's brother Jean-Luc Desautels, who related turbulent childhood events and their many sports activities. May it be known that the hockey star, Yvan Desautels, gains his confidence from singing wordless rhythmic melodies in the change rooms. Former President Claude Leroux (86-87) added that Yvan's "peacock" qualities have now reached the Optimist district stage and will eventually climb to the international level. Hockey coach Pierre Bourbonnais ingeniously presented him with a modified, flexible, partially-chromed hockey stick, appropriate for Yvan's many needs . . . The crowd roared with laughter when "Fifine Latour," namely André Decoeur appeared in hilarious feminine attire, posing as Yvan's old flame. An old and convincing "Rev. Jean-Marie Dubeau," personified by Pierre David, offered his ecclesiastical services to marry Yvan to Joanne Brabant, but to no avail . . .

Finally, to Yvan's relief, Optimist President Desautels praised his son's true qualities and presented him with a lifelong Optimist membership card, a framed certificate and a symbolic Optimist plaque for his exceptional leadership during his past-presidency.

Though the audience laughed to tears at the expense of their former Optimist president, Yvan graciously and "humbly" obliged to the amusing demands of his roasters and replied to each and everyone with intelligent expertise.

Teasing apart, Yvan has been recognized as a totally dedicated and enthusiastic supporter of the Optimist cause. He is a true friend, counsellor and model for our youth and he honestly deserves the title he cherishes so deeply as the "most handsome and debonair" Optimist president. Congratulations Yvan!

Ste. Catherine at Ste. Thérèse

Students and staff at Ecole Ste. Thérèse celebrated the French Canadian feast of Ste. Catherine last Friday afternoon (Nov. 25) by savoring the traditional delicious homemade taffy. On hand to prepare the tasty treat were some local members of l'Union Culturelle: Linda Campeau, Lise Brisebois Bériault and Betty Glaude.

Speaking of their French culture and customs from younger years were invited guests, Omer and Florence Claude and Carmen Roy. Students from grades 1-8 delighted in hearing about past livelihood, traditions, working methods and celebrations and in seeing antique tools, dishes and craftwork brought in by the guests who, by the way enjoyed their afternoon as much as their inquisitive audience.

Development and Peace invitation

The fall campaign of Development and Peace focuses on Southern Africa. Our partners in the countries of South Africa have asked us "to walk with them in the struggle to bring justice to the blacks of the Republic of South Africa."

On Dec. 10 which is the 40th anniversary of the United Nations Declaration of Human Rights, Development and Peace is holding prayer vigils across Canada for the peoples of Southern Africa. In Alexandria, at the Sacred Heart Church, there will be a bilingual prayer vigil on Friday, Dec. 9 from 7:30 to 8:30 p.m.

It is an invitation for everyone of the surrounding communities to show their solidarity for the blacks of South Africa so that we help to bring justice in that country. Are you ready to support them in their struggle?

Wintario local talents

ESRG-GDHS was the ideal setting for the 589th Wintario draw last Thursday (Nov. 24) in Alexandria, as the proceeds of the sale of admission tickets went to the school's physical education department.

One must admit that North Lancaster had its important share of talented youths who performed before an enthusiastic capacity audience in the entertainment hour before the live televised half-hour draw.

Praise and congratulations to the following area teenagers for their appreciated numbers: Suzanne Glaude in a most dazzling and skillful floor gymnastic presentation; band members Julie Carriere, Dominique Roy and Paul Shipton in their participation of brilliantly executed pieces performed by the reputed Harmonica Senior Band under the direction of master Pierre Vaillancourt; Gerry Latour in heartwarming melodies remarkably rendered on his guitar and Lee-Ann MacDonald in a lively executed tap dancing number with the MacCulloch Dancers.

Though no one in the audience won a considerable amount at the local Wintario draw, everyone felt a bit richer for attending such a spectacular evening and for seeing a glimpse of himself on TV.

Amateur darts

Welcome learners, beginners and experienced players from neighboring communities, to the first meeting of the new darts league being held tomorrow night (Thursday, Dec. 1) at 8:30 p.m. at Robin's Place. Interested players should contact either Jacques Elie at 347-3952 or Roger Claude at 347-7569 or show up in great numbers Thursday evening.

* * *

Birthday greetings go out this week to Robin Lyn Robinson and to Germain Gareau, both on Dec. 2.

Drive raised $6,000

CHAR-LAN CRUSADER
Carrie Gordon

The chocolate bar drive has officially come to a close, although money is still being collected. So far, about $6,000 has been raised. On Nov. 11, the prize draw was held at lunch in the cafeteria; included were hats, chocolate bars, cases of drinks, free dance passes, restaurant certificates and the grand prized, a 14-inch color television. The TV was won by a jubilant Stephanie MacDougall of homeform 9B, who, as a coincidence, sold the greatest amount of chocolate bars. A thank you is sent out to all students who sold bars and a reminder to return money or unsold bars as quickly as possible.

* * *

Girls' volleyball tryouts have started at noon and after school for midgets, juniors and seniors. All girls are encouraged to come and try out.

Also, the boys have been preparing for their upcoming basketball season. Junior and senior teams are in the making, and we await the start of the season with great anticipation.

Do you know how to protect yourself from AIDS?

Get the facts. Let's Talk. Call the Ontario Ministry of Health AIDS Hotline 1-800-668-AIDS

To My Friends and Neighbors
The People of Maxville

For your encouragement, your confidence.
For giving me this opportunity to serve
you as a member of the Maxville Village Council

THANK YOU
Shonna Ducross

48-1p

Alexandria Pizzeria

Our Upstairs Buffet
features
Canadian, Chinese, Italian or à la carte
Open: Friday, 11 a.m. to 2 p.m.; Saturday, 5 p.m. to 9 p.m.
Reserve now for Christmas Parties
127 Main St., S. 525-2744 or 525-3075

To the Electorate of
CHARLOTTENBURGH TOWNSHIP
My sincere thanks in the Nov. 14 Election
Ewen McDonald
48-1p

Johnny Mac's
TAVERN
Martintown, Ont.
528-4233
ENTERTAINMENT
Friday, Dec. 2 to Sunday, Dec. 4
BRUCE GOLDEN
and Country Gold
Kitchen Open Sunday from 12 noon to 11 p.m.
Canadian and Italian Specialties,
Chicken Brochette, Pizzas, Subs, Hamburgers, Hot Dogs, French Fries, etc.
Dine In or Take-Out

SAVE UP TO 60% OF THE COST OF REPLACEMENT WINDOWS
DO YOU HAVE THESE GLASS ON GLASS SLIDERS?
IF YES... WELL GOOD NEWS.
YEAR ROUND INSTALLATION
NEW
this is
THE ANSWER TO YOUR PROBLEMS
The Revolutionary
AJUST-A-TRACK
Alexandria 525-5295 Lancaster 347-3476 48-1c

MADO CLAIRVOYANTE
Appointments between 2 p.m. and 11 p.m.
(514) 269-2536
1015 Ste-Claire, Riviere Beaudette, Que.

FREE ESTIMATES
WHY WAIT?
THE HOLIDAYS ARE NEAR
Carpet Cleaning
•Dry in a few hours
(Dry foam process used)
ALSO AVAILABLE
•Upholstery Cleaning
•Wall/Ceiling Cleaning
•Deodorizing/Disinfecting
•Teflon protective shield
•Janitorial
•Commercial/Residential
Only 19¢* Limited time offer *per sq. ft.
347-2096
All work guaranteed
Fully bonded
48-4c
SPEEDY CLEANING SERVICES
24-hr. emergency service

Dynavent
FARM EQUIPEMENT INC.
BEDDING CHOPPER
1. Will save up to 30% of bedding uses.
2. Chops straw in fine particles.
3. Improves performance of underground manure system.
4. Permits the control application of different thickness by varying moving speed.
5. Allows use of weather damages hay for bedding.
6. Chopped bedding eases manure spreading.
7. Available in a new version which permits application of strawberry mulch.
8. Allows to keep animals cleaner.
AVAILABLE AT
C.R. FARM SERVICES
Craig Rombough, prop.
RR#1, Bainsville (613) 347-2164
48-1c

Emerson
Makes Christmas shopping easy!
EMERSON 5" B&W TV with AM/FM Stereo Cassette Play/Record Portable
XLC556A 229.95
EMERSON AM/FM STEREO Dual Cassette Recorder Portable
CTR965 From 159.00
EMERSON AM/FM STEREO Radio Cassette Recorder Portable
CTR932 From 59.00
EMERSON Recorder/Player Cassette AM/FM Stereo Headphone Portable
CRR100CS
Reg. 65.95
59.95
Wide selection of COLOR TVs
14" to 26"
Starting from 259.00
La MEUBLERIE L & L Inc.
228 St. Catherine St.
St. Isidore
613-524-3333

Names of delinquents to be sent to North Pole

LANCASTER
Janice Montreuil
347-7464, 347-2420



Here it comes, folks. The Christmas rush . . . are you ready? I'm getting myself together, finally, and will make the trek to the stores in a matter of days. My list is long so if you meet me out there, have pity if you see me talking to myself.

* * *

Chris Lauzon from Chateau Gardens in Lancaster called to let everyone know of the craft and bake sale on Friday (Dec. 2) from 1-4 p.m. Everyone is welcome.

* * *

Don't forget Lancaster Village 30th annual Santa Claus parade this Saturday, (Dec. 3) at 1 p.m. on Main Street. Bring the whole family as there will be lots of excitement.

* * *

Knox United Church will also be holding its third annual Christmas gift and bake sale from 10 a.m. to 4 p.m. on Saturday (Dec. 3). Everyone is welcome.

Chamber of Commerce

Lancaster and District Chamber of Commerce will hold its regular monthly meeting on Monday (Dec. 5) at 7:30 p.m. upstairs at Lancaster legion. All members are urged to attend.

Knights of Columbus

Knights of Columbus No. 8715 Lancaster will hold its regular monthly meeting on Thursday, Dec. 8 at 8 p.m. The annual 'La Gignole' will be held on Sunday, Dec. 11. Area residents are asked to give generously to this worthwhile cause. A Christmas turkey bingo will be held on Sunday, Dec. 11 at 7 p.m. at St. Joseph Hall, Lancaster. Everyone is welcome.

First Aid

A proposed St. John Ambulance First Aid Course to be held in Lancaster is now being organized. Interested persons should contact Sandi Pattingale at 347-7358. It would run for five evenings or two Saturdays at a minimum cost.

Parade update

Sheila Urquhart tells me that one of Santa's elves is hard at work building a float for the upcoming parade. 'Away in a Manger' is the theme carol chosen by the Community Protestant Church for its entry. At a recent meeting of the steering committee, Tom Dempster was appointed chairman and Joyce Lalonde, recording secretary. Non-perishable food items will be collected during Advent for distribution at Christmas either locally or to the Cornwall food bank. A congregational meal will be held every two months, the first to be a breakfast prepared by the young people in January and tentative plans are in progress for a yard sale in the spring — more on that later.

The new flooring at Smithsfield Hall is beautiful and helps makes the Sunday chapel even more attractive. Music is food for the soul and the acquisition of a piano would enhance worship services. If any other groups using the hall would also benefit from a piano, the Community Protestant Church group wonders if a combined effort could be made to approach council and assist in fundraising, if necessary. How about it, Jolly 50s and Optimists? Contact Sheila at 347-2262 with suggestions.

Jolly 50s

The Jolly 50's seniors' group held its November birthday party on the 15th with a good attendance. Celebrating was Olive McCreary. The cake was made by Joyce Lalonde. Euchre winners were as follows: Women's high — Viola Lauzon and women's low — Catherine Welcher. Men's high — Martin Van Sleeuwen and men's low — Bill Edmunds. Winners of the draw were Alma Gibbard, Betty Duchene, Luella Montroy, Martin Van Sleeuwen, Cecile Leblanc, Alice Portant and Mary Rose Pilon. The door prize was taken by Cecile Leblanc.

Ileen Latreille called with news of the Jolly 50's euchre held recently. Winners were as follows: Ladies — Jackie Taillon, Florida Legroulx and Alice Portant, and men — Charles Heath, George Lepage and Hugh Krafka. The door prize was won by Martin Van Sleeuwen. Share the wealth winners were Violet Lauzon, Dorothy Sharpe, Alice Portant, Janet Johnson, Beatrice MacDonald and Marthe Filion. The next open euchre will be held on Monday, Dec. 19 at 8 p.m. at Smithsfield Hall, Lancaster. Everyone is welcome.

Legion Darts League

Shelley Bray of the Legion Darts League called with two weeks of play. For the week of Nov. 16: High men's single was shared by B. Laliberte and B. Donohue; high ladies' single starred S. Deross; high men's finish taken by T. Vokins and high ladies' finish was shared by Y. Brodeur, C. Lowe and S. Deross. For the week of Nov. 23: High men's single and high men's triple were both taken by B. Laliberte; high ladies' single starred L. MacDonald and the high ladies' finish was taken by P. Bray.

Alley Cats

June Pecore of the Char-Lan Alley Cats Bowling League called with results from last week's play. Men's high single and men's high triple were both taken by R. Sauvé. Ladies' high single starred D. Kennedy and the ladies high triple was won by I. Davies.

Bonspiel

The 3rd annual Businesspersons' Bonspiel was held at Lancaster Curling Club on Saturday (Nov. 26) with an excellent turnout of novice and seasoned curlers. The whole day was full of fun with a tasty lunch and supper served in between the games. Winner of the two-game high was Lancaster Fire Department and the one-game high winner was Summerstown Metal Steel. Other winners were Rozon Brokers, Alain's Haircrafters, Lancaster Legion Branch 544, OPP Radar, Glengarry Dairy, Rozon Agency, Glengarry Aggregates, Creg Quay, South Lancaster Fish and Game Club, Woodings, Glengarry Firemen's Mutual Insurance, Green Valley Cat Farms, Cameron Real Estate, Lancaster Inn, St. Pierre Shell, Munro Fertilizers and MacMillan and Howes Real Estate.

Glengarry Tole Art Studio with 'Slippery Shoes Willie' and 'Hog Line Janice' took the booby prize. This in no way reflects on the other members of this great team. Organizers Ray and Shirley Picard and their team of dedicated workers helped to make this fun day a day to remember.

Birthdays

Belated birthday wishes are sent out to Trisha McDonald, 11 years old on Nov. 21; Melissa Graham, seven years old on Nov. 23; Tracy McDonald, 15 years old on Nov. 28 and to Amanda Hicks on Nov. 28.

* * *

First Lancaster Boy Scouts will be holding a fundraising bottle drive on Saturday, Jan. 7, 1989. Please keep your bottles over the holiday season for this important cause.

* * *

The outgoing reeve called to remind me to remind everyone — merchants and businesses along Main Street and all residents — to light up for Christmas.

Names of those who do not cooperate will again be sent to the North Pole, as was done last year!

Char-Lan announces top students

Char-Lan District High School recently announced the names of students receiving averages of 80 per cent or more on their November reports. The following honor roll students are from the basic, general, or advanced programs.

Grade 13

Topping the list of Grade 13 (OAC) students was Sherri Benton with 94.5 per cent. Sherri also had the highest average in the school. She was followed by Maria Payer with 91.3; Jay Emburg, 82; Tiffany Stones, 81.7; Jody Flaro, 81.5 and Scott Arnott, 81.

Grade 12

Lucy Smith, with 85.8 per cent led the Grade 12 list. Carrie Lynn Gordon had 84.7; Jason Currier, 84.3; Ed Swerdfeger, 83.8; Peter McIntosh, 83.7; Sylvie Prieur, 83.5; Janine Van de Nieuwegiessen, 83; Jeff McDonell, 82; Laura Lang, 82; Jannifer Haack, 81.8 and Marc Labelle, 80.

Grade 11

First in Grade 11 was Jenny Beamer with 93.3 per cent. Bobby Richer was next with 87.5. Then came Rebecca Kastack with 85.3; Jocelyn Lauzon and Sara McDonald both had 84.3; Shannon Aubin, 83.7; Lindsay Baranowski, 83; Joshua Harrington, 80.5 and Laurie Smith, 80.

Grade 10

Grade 10's scholars were: Cynthia Laframboise, 91.5; Tracy Runions, 88.8; Wendy Woollven, 97.6; Adam Kubelka, 87.5; Chantel Lafrance, 86.8; Lisa Sloan, 86.3; Jill Anderson, 84.5; Lewanda Lapierre, 83.5; Melanie Beaudin, 83.3; Eric Malo, 83.3; Sean O'Farrell, 83.3; Lori Gareau, 82.3; Kim Landriault, 80.8; Karen Arnott, 80.8; Johanna Harrington, 80.5; Julie Flaro, 80.3; Simon Harris, 80.3 and Angela Vogel, 80.

Grade 9

Brian McGillis, with 89.8 per cent was first in Grade 9. Terry O'Farrell was second with 89, followed by Derek Dunham, 86.8; Derek Keyes, 85; Erin Fitzhugh, 84.5; Kim Bergeron, 84.3; Adam Guest, 84.3; Alexandra Scott, 83.8; Cerina Borland, 81.3 and Tanya Ross, 80.



Guess who's 55 on *December 3?*

48-1p

GLENGARRY TIRE INC.
Sales & Service
On The Spot Road Service
Tél.: (613) 874-2727
Night Calls:
Gilles (613) 874-2727 Ron 347-7519
Glen Robertson, Ont.
17-tf

Faced With A Drinking Problem?
Perhaps Alcoholics Anonymous Can Help
English ..... (613) 938-1984
Français ..... (613) 632-9221

RESERVE NOW!!!
Book your
CHRISTMAS PARTY
early to ensure accommodation
GREEN VALLEY B-B-Q RESTAURANT
(Dining room accommodates 50 guests)
Green Valley
525-4354 or 525-1185

making your money work
TRUST COMPANY GUARANTEED INVESTMENT CERTIFICATES
10.75%
3 Year Term GIC

10.00% 90 - 179 days	10.50% 1 year annual	10.625% 2 year annual	10.75% 3 year annual

PERCENTAGE	1 YEAR	2 YEAR	3 YEAR	4 YEAR	5 YEAR
ANNUAL	10.50%	10.625%	10.75%	10.625%	10.625%
SEMI-ANNUAL	10.25%	10.375%	10.50%	10.375%	10.375%
MONTHLY	10.00%	10.125%	10.25%	10.125%	10.125%
RRSP	10.50%	10.50%	10.75	10.625%	10.625%

NO HANDLING CHARGES
RATES SUBJECT TO CHANGE
SERVING OTTAWA REGION OVER 35 YEARS
GIFFORD ASSOCIATES 937-0118
613A PITT ST CORNWALL
FREE PARKING
666 KIRKWOOD AVENUE
Across from Hampton Park Plaza
CARLING AT QUEENSWAY 729-1455

LAMPS
APPLIANCE REPAIR
Parts & Home Service
Refrigerator Washer
Range Dryer
Dishwasher Hot water tank
Also Low Prices on Reconditioned Appliances with Warranty
Come and visit our Showroom
RR#1 Alexandria, Ont., 1/4 mile east of Fassifern on Lochiel Road
525-4520
48-2c

Touche Ross
CHARTERED ACCOUNTANTS/MANAGEMENT CONSULTANTS
Hawkesbury Centre
250 Main E., Suite 210
Hawkesbury, Ontario
632-4178
Cornwall, Gatineau, Hull & Ottawa
... and in 36 other cities in Canada
7-tf

PERFORMANCE
ROUND BALE MOVER
Strong security chain
Warranty 1 year
STORE AWAY YOUR BALES EASILY BY PUSHING A BUTTON.
- Stock pile to the roof
- Stock in rows
- Fits in most barns
- Save time and energy
- Handling is child's play

Dynavent FARM EQUIPMENT INC.
C.R. FARM SERVICES
Craig Rombough, prop.
RR#1, Bainsville (613) 347-2164
48-2c

CO-OP
RECEIVE A Free
PETER ETRIL SNYDER Engagement Calendar.
Featuring detail excerpts from an original painting by Peter Etril Snyder commissioned by United Co-operatives of Ontario on the occasion of their 75th Anniversary.
PETER ETRIL SNYDER ENGAGEMENT CALENDAR 1989
WHEN YOU Fill-up WITH CO-OP WINTER DIESEL
Fill up with Co-op Winter Diesel between November 1988 and January 31, 1989 and you'll receive a free Peter Etril Snyder Engagement Calendar. The cover of the diary features a segment from an original painting by Peter Etril Snyder commissioned by United Co-operatives of Ontario in commemoration of their 75th Anniversary.
Anniversary Celebrations
The Ontario CO-OP system marks its 75th anniversary in 1989.
At a gathering held in Toronto on March 19 and 20, 1914, 300 leaders of agricultural groups from across the province established United Farmers Co-operative Company, Ltd. as the business arm of the United Farmers of Ontario agrarian movement, which by providing farm inputs and marketing services would improve economic conditions for Ontario farmers. The founding of UFCC and UFO sparked the development of buying clubs and co-ops in many communities, and over a number of years, our present CO-OP system evolved. In 1948, UFCC was re-organized as United Co-operatives of Ontario, and to-day, UCO and its member co-operatives carry on serving farmers' supply and marketing needs
75 CO-OP Years Right from the start
Peter Etril Snyder
For over twenty years, Peter Etril Snyder has demonstrated his versatility in paintings of Mennonite country life as well as scenes from across Canada and Europe. Since his time at the Ontario College of Art, this Mennonite-raised, Waterloo-born artist has exhibited his style through original paintings, limited editions, collector plates and books. He has been featured by newspapers, magazines, Public Television in the U.S., many corporations and individuals who own his paintings.
In 1985 the Canadian government presented a Peter Etril Snyder painting "The Homesteaders" to H.R.H. Prince Philip.
To celebrate his twenty-year career, Canadian Broadcasting Corporation Enterprises and Peter Etril Snyder co-published "A Painter's Harvest", a coffee table book that shows a range of Snyder's work.
This successful Canadian artist operates a gallery in Waterloo, Ontario which showcases his work and welcomes visitors. A full colour catalogue of reproductions is available on request.
A Painter's Harvest
Peter Etril Snyder
"A Painter's Harvest"
A coffee table book that shows a range of Snyder's work. This book may be purchased while supplies last at your local Co-operative. $29.95
CO-OP FARM POWER a total, reliable fuel service
ALEXANDRIA CO-OP
Monday - Saturday, 8 a.m. - 5 p.m.
361 Main St. S. (after 6:00 p.m. - 347-7313) 525-4116 or 525-4117

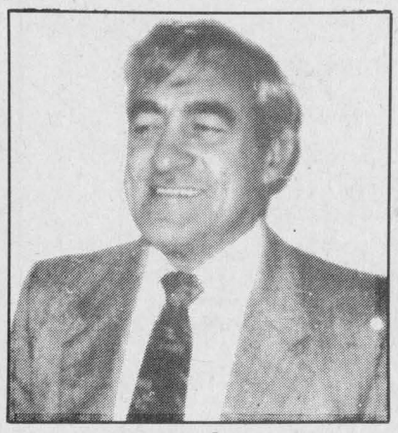

Welcome to the "50" Club on November 30
Happy Birthday Doc B.....

Classified Advertising

Coming Events

EUCHRE at Laggan Public School, Thursday, Dec. 8, at 8:15 p.m. Everyone welcome.48-1c

WEDDING reception in honor of Leanne (Oke) and Macky Stewart, Saturday, December 3, 9 p.m., St. Bernardin. Music by D.J. Everyone welcome. 48-1p

FRATERNITE ALEXANDRIA INC.
* * *
BINGO
Every Friday
7:30 p.m.
Jackpot $600
in 6 numbers
* * *
Card Party, Thurs. Dec. 8
at 8 p.m.
Lunch & Prizes
* * *
Physical fitness every
Monday at 1:30 p.m.
48-1c

Alec & Helen MacLeod
Dalkeith
and
Jack & Mary McDonell
North Lancaster
invite you to join with them
to celebrate the wedding reception
of
SANDRA MacLEOD
and
KENNY McDONELL
at the Bonnie Glen
FRIDAY, DECEMBER 9th
Music by The Brigadoons
Everyone Welcome
48-2p

MIXED PARTY
in honor of
MARIA
daughter of Mrs. C. Sarevich
and
KENNETH
son of Mr. Ranald MacLeod
and Ms. Shirley Macdonell
SATURDAY, DECEMBER 3
in Alexandria, Macdonald Blvd.
Music Brigadoons
Everyone Welcome
Lunch
47-2p

MEETING OF
THE
CHAR-LAN SCHOOL
COMMITTEE
on
MONDAY, DECEMBER 5th
at 7:30 p.m.
in the School Library
ALL PARENTS ARE WELCOME
48-1c

Church Services

LOCHIEL REFORMED
PRESBYTERIAN
CHURCH
Lord's Day Service
11 a.m. and 7 p.m.
Bible School 10 a.m.
Wednesday 7 p.m.
Prayer & Bible Study
Tel. 874-2989 46-tf

UNITED CHURCH
OF CANADA
Services of Worship
SUNDAY, DECEMBER 4
Alexandria — 9:30 a.m.
Dalhousie Mills — 11:00 a.m.
Glen Sandfield — 10:00 a.m.
East Hawkesbury — 11:15 a.m..
Rev. Colin and
Rev. Pat MacDonald
525-2858 48-1c

Alexandria
Alliance Church
SUNDAY
9:45 a.m., Sunday School
11 a.m., Morning Worship
Harmony Glen School
Kincardine Street
Bible Study and Prayer Meeting
Wednesday at 8 p.m.
23 Kenyon St. W
Pastor Tom Felts
525-4899 47-tf
Christian & Missionary Alliance Church

THE ANGLICAN CHURCH
OF CANADA
ST. JOHN THE EVANGELIST
Lancaster, Ontario
(In Glengarry Provincial Park off South Service Road)
SUNDAYS
9:15 a.m. - Holy Eucharist
Sunday School & Nursery
THURSDAYS
10:00 a.m. - Holy Eucharist &
Bible Study
ALEXANDRIA
In the "Winter Chapel" at St. Finnan's
THURSDAYS
7:30 p.m. - Holy Eucharist
Ass't Priest: The Rev. Peter Crosby
525-2267 42-tf

Births

JEAUROND — Serge and Suzanne (Poissant) are pleased to announce the birth of their first child, a son, Patrick, born on Friday, October 28, 1988, weighing 7 lbs. 11 ozs., at Hotel Dieu Hospital. Proud grandparents are Mr. and Mrs. Raymond Poissant of St. Raphael's and Mrs. Claudette Jeaurond.

Coming Events

CRAFT sale at the home of Nellie Wensink, 44 Main St. South, Maxville. Will have all kinds of crafts, including Christmas ones, made by local residents, for sale on Dec. 8 and 9 from 1 to 8 p.m. 48-1p

EUCHRE party on Sunday, December 4 at St. Raphael's Parish Centre at 8 p.m. Lunch and prizes. Everyone welcome. 48-1p

Annual Children's
SAINT NICHOLAS
PARTY
in the Dutch Tradition
at the Alexander School
ON SATURDAY, DECEMBER 3
1 - 3 p.m.
Games, songs, prizes
Visit from St. Nicholas
Refreshments Everyone welcome
Parents are asked to bring donation
for St. Nicholas' sack. 48-1p

MARTINTOWN
COMMUNITY CENTRE
* * *
MARTINTOWN FIRE DEPARTMENT
Christmas Dinner & Dance
SATURDAY, DEC. 3
6 p.m. - 1 a.m.
McMartin Fiddle
* * *
Banquet hall available
for rental
Tel. 528-4801
or 931-2069
48-1c

The Optimist Club of Dalkeith
has organized a mini-bingothon on
SATURDAY, DEC. 3rd
from 1 p.m. to 6 p.m.
at St. Paul's Hall in Dalkeith
$2,250 IN PRIZES
25 regular games
5 special games
2 jackpots
Note: All advanced tickets required (Tickets are limited)
Cost: $20 per person
18 cards included
For information or tickets call:
Albert Quesnel 874-2309
Fernand Bourdon 525-1906
Isabel L'Ecuyer 874-2875
48-1c

ALEXANDRIA LEGION
Branch 423

Mr. Bernie Boisvenue, Acting District Director, Department of Veterans Affairs will make a presentation on DVA Benefits including Veterans Independence Program at 2 p.m. Monday December 5, 1988. The meeting will be held at the Legion Hall, 58 Elgin Street, Alexandria, Ontario.
Everyone is welcome.
48-1c

BONNIE
GLEN
525-3078 or 525-2646
FRIDAY, DEC. 2
Baker's Pride Annual
Christmas Party
SATURDAY, DEC. 3
Glengarry Transport
Annual Christmas Party
SUNDAY, DEC. 4
Geo. Lanthier & Fils
Annual Sales Meeting
FRIDAY, DEC. 9
Mr. & Mrs. Alec MacLeod and Jack and Mary McDonell cordially invite everyone to a wedding reception in honor of Sandra MacLeod and Kenny McDonell. Music by Brigadoons. Everyone Welcome.
SATURDAY, DEC. 10
Tapis Richard Ranger Carpet
Annual Christmas Party
KEEP THIS DATE OPEN
NEW YEAR'S EVE PARTY
Buffet from 6 to 8 p.m.
48-1c

Births

MENARD — Hi. My name is Anik. I am very proud to announce the arrival of my new baby brother, Julien, born at the Glengarry Memorial Hospital, Wednesday, November 16, 1988 at 7:20 p.m., weighing 7 lbs. 11 ozs. A brother for myself, Isabelle, Renée and Jean-François. Proud parents are Daniel and Sylvie (nee Lajoie) Grandparents are Rene and Claire Lajoie and Roger and Mariette Menard.

ST. PIERRE — Frank and Louise (Secours) welcomed their first child, a daughter, Natasha, born on Tuesday, November 22, 1988 at Hawkesbury General Hospital. She weighed 8 lbs. 9 ozs. Proud grandparents are Isidore and Evelyne Secours of RR2, Alexandria and Joseph and Cecile St. Pierre of Cornwall, formerly of Alexandria.

LALONDE — At Grace Hospital, Scarborough, Ont. on Sunday, November 6, 1988, to Norman and Patsy (Odem) a son, Chrstopher Norman, a brother for Christina. Proud grandparents are Elsie Odem and Jerome and Pearl Lalonde. Great grandmother is Mary Jane McIntosh.

VALLANCE — Jim and Lee Anne (Burton) are pleased to announce the birth of their daughter Emily Anne, a little sister for Andrew, on Wednesday, November 23, 1988 at the Ottawa Civic Hospital. Proud grandparents are Joan and Richard Burton of Apple Hill and Donnie and Wilfred Vallance of Maxville.

Coming Events

Glengarry
Curling Club
(Maxville)
INFORMAL OPEN HOUSE
SATURDAY, DEC. 3
Information & Coffee
2:00 - 5:00 p.m.
7:00 - 10:00 p.m.
See the progress of the building
Sign up for 1988-89 draws
Pay membership
48-1c

GLEN ROBERTSON
SOCIAL CENTRE
874-2227 525-3283
* * *
CHRISTMAS PARTY
SATURDAY, DEC. 3rd
9:00 p.m.
Music: Disco Polisson
Lunch Everyone Welcome
* * *
Excellent Banquet Hall Facilities
for weddings, mixed parties, social gatherings, etc.
Good dates still available
for weddings, stags, etc.
48-1c

The Chief Supervisor, Ottawa District, DVA, will be at the new Legion Hall in Lancaster from 1:30 p.m., December 10, to answer all questions. All veterans in the area, whether or not they are Legion members, are invited to attend.
47-3c

GLENGARRY
SPORTS PALACE
Tel. 525-3600
THURSDAY, DECEMBER 1
BINGO
8:00 p.m.
Jackpot $1,200
in 5 numbers
11 regular games at $35
3 regular games at $50
6 specials 50/50
1 Winner Takes All
Proceeds to ADMHA
Hockey Team
Note: Bingo played
on hard cards using chips
MINIMUM CHARGE $1.00
Reg. Cards 7 for $1.00
15 Cards for $2.00
Specials 7 for $1.00
15 Cards for $2.00
* * *
SUNDAYS - 7:30 p.m.
Jr. B Glens weekly
BINGO
Jackpot $1,000
in 5 numbers
14 games at $35
6 games at 50/50
1 Winner Takes All
All proceeds to
Jr. B Glens Hockey Team
48-1c

Cards of Thanks

PROULX, Beatrice — To Drs. Varma, Nadeau, Cheung and members of staff of Glengarry Memorial Hospital for all the care and attention given over the years, to Munro and Morris Funeral Home for their kindness, to Fr. Cameron, members of St. Finnan's choir, J. P. Touchette, donations of food, to everyone who offered comfort at the time of the loss of a dear wife, mother and grandmother.
—The Proulx family. 48-1c

McDONALD — The family of the late Carolyn McDonald wishes to thank the Glengarry Memorial Hospital, Ottawa General Hospital and Munro and Morris Funeral Home for excellent care and service. Also thank you to many relatives and friends for kind expressions of sympathy, floral tributes, mass cards, donations and food received following the loss of a loved one.
—The McDonald family. 48-1p

VILLENEUVE — We wish to thank friends, family and neighbors for their kindness, cards of sympathy, mass cards, floral tributes and for the food brought to our home at the time of our Dad's death. Many thanks to Munro Funeral Home, Father Lussier, Father Cameron and Father Tom. Special thanks to Dr. Jaggassar and our good neighbor Carol Aubé. These acts of kindness shall remain with us forever.
—The Alfred Villeneuve family. 48-1p

Entertainment

CHEZ PAUL
HOTEL
Dalhousie, Que.
ROCK 'N ROLL
Dance
EVERY FRIDAY NIGHT
Music by
"Jake at Work"
Everyone Welcome
27-tf

ST. EUGENE
HOTEL
St. Eugene, Ontario
FRIDAY & SATURDAY
DECEMBER 2 & 3
Entertainment by
SILK & STEEL
featuring
The Nixon Sisters
Everyone welcome 48-1c

Coming Events

CHARLOTTENBURGH
RECREATION CENTRE
* * *
WILLIAMSTOWN OLDTIMERS'
HOCKEY TOURNAMENT
FRIDAY, DEC. 2
SATURDAY, DEC. 3
Hospitality Room Available
* * *
BINGO
Every Tuesday
8 p.m.
Jackpot $250 guaranteed
Everyone welcome
* * *
Good Hall Rental Dates Available
347-2411
48-1c

MAXVILLE & DISTRICT
SPORTS COMPLEX
OSIE F. VILLENEUVE ARENA
* * *
SATURDAY, DEC. 3
SANTA CLAUS PARADE
1 p.m. from fire hall
Sponsored by
Maxville Volunteer Fire Dept.
Anyone wishing to enter a float
call 527-5659
* * *
Public Skating
Mondays & Wednesdays
3:30 p.m. - 5 p.m.
and every Saturday
7 p.m. - 8:30 p.m.
* * *
SHINNY
Tuesdays & Thursdays
3:30 - 5 p.m.
* * *
For information concerning
our banquet hall facilities
for weddings, mixed parties
social gatherings, business
meetings, etc., please call
527-5659
GOOD DATES
STILL AVAILABLE
Let our experienced staff assist you with catering and entertainment suggestions
48-1c

Glengarry Old Time Fiddlers' Assoc.
CHRISTMAS DINNER DANCE
FRIDAY, DECEMBER 2nd
7 P.M.
Glengarry Sports Palace, Alexandria
DINNER & DANCE $14.00
Advance tickets prior to Nov. 28
DANCE ONLY $6.00
For dinner tickets phone Sherrill Trottier 525-1521 and 525-4009
Bev MacQueen 524-5591 Murray MacQueen 524-5628
DRAWING FOR VIOLIN, BOW AND CASE
MUSIC BY "CELTIC COUNTRY" 47-2c

Cards of Thanks

NIXON — We would like to extend sincere thanks to family, relatives and friends for making our 25th wedding anniversary such a happy occasion for us. Thank you to everyone who attended our party and for gifts and cards and good wishes we received. Your thoughtfulness is deeply appreciated and will always be remembered.
—Stanley and Donna Nixon. 48-1p

SEGUIN — I wish to thank my family, relatives, friends and neighbors who came to visit me and sent cards while I was a patient in Hotel Dieu Hospital, Cornwall, and those who helped my wife in any way, also La Fraternité. Special thanks to Dr. Varma and staff of Glengarry Memorial, Dr. McLean and Dr. Redda and the nurses on the third floor.
—Lorenzo Seguin. 48-1p

FRALIC — We wish to express our sincere thanks and appreciation to relatives, friends and neighbors for the many acts of kindness extended to us during our recent bereavement in the loss of a loving husband, father and grandfather. The messages of sympathy, cards, donations to the Cancer Association Inc. and floral tributes wee deeply appreciated. Also special thanks for the gifts of food brought to our homes. Your kindness will always be remembered.
—Mrs. Royce Fralic Sr., Frank, Mr. and Mrs. Stewart MacLennan, Mr. and Mrs. Al Briskin and Mrs. Corinne Fralic and grandchildren.

COUTURE — Thanks to staff and Dr. Haythornthwaite at Cornwall General while a patient there.
—Mary Couture. 48-n/c

In Memoriam

McDONALD — In loving memory of a dear husband, father and grandfather, Duncan, who passed away November 23, 1986.
One we loved but could not save,
Only those who have lost can tell
Of the grief we bore in silence
For the one we loved so well.
We will cherish your memory forever.
—Always loved, ever remembered by wife Martine, your children and grandchildren.48-1p

DESJARDINS — In loving memory of a dear mother and mother-in-law Alice, who passed away December 2, 1984.
How we miss your loving face
What I would give if I could say
We'll go see mom today;
To hear her voice, to see her smile,
To sit with her and chat a while
There's not a day, dear mom
That we don't think of you.
—Sadly missed by daughter Joyce and son-in-law Jean-Guy. 48-1p

PICHIE — In loving memory of a dear husband, father and grandfather, William, who passed away on November 26, 1987.
Blessed hope! When the Saviour appears,
All darkness and trouble must go,
Earth's upset and tangles will straighten, and tears
Shall never, no, nevermore flow.
—Sadly missed by wife Margaret, children, grandchildren and sisters. 48-1p

McBEAN — In loving memory of a dear husband and father, John, who passed away November 28, 1987.
Time goes by but memories stay,
As new and dear as yesterday,
If I could have one lifetime wish
One dream that would come true,
I pray to God with all my heart,
For yesterday and you.
—Sadly missed and lovingly remembered by wife Edna, Mary Leah and John Andrew.48-1p

MacEWEN — In loving memory of a dear husband and father, Alexander Vincent, who passed away November 29, 1978.
No matter what the season,
No matter what we do,
We all have loving memories
Of the days we shared with you.
—Always remembered by wife Pearl and family. 48-1p

MACDONELL — In loving memory of my dear husband, Joey, who passed away two years ago Dec. 2nd.
You will always be in our hearts.
—Lovingly missed, Bea Macdonell and family. 48-1p

Articles for Sale

PLYWOOD super special at Casselman Plywood: 4x8' spruce; 3/8'' $10.29; 1/2'' $13.99; 5/8'' $16.79; 5/8'' tongue and groove $17.15; 3/4'' $20.95; aspenite 5/8'' tongue and groove $11.95; mahogany louvre bi-fold doors, 50% discount. Unbeatable prices on windows. Tel. 613-764-2876. 29-tf

COMPTOIRE Populaire has for sale: furniture, china cabinet, chairs, pony cutter, skates, skis, footwear, snowsuits, fur coats, clothing, fabric, curtains, handmade knitwear, etc. 100 St. James St., Tel. 525-3445. 43-10p

PIANOS! Anniversary sale! $250 off your choice of 5 pianos. All are completely restored, and tuned. Price includes bench, of course, and delivery. We tune, move, restore, refinish, repair, Al's Piano Shop, Tel. 1-932-1825.44-5p

CHRISTMAS gift ideas — handmade musical instruments, wind chimes, door harps, toys and many other items; by appointment Tel. 674-2287. 44-6p

WOOL from Glengarry in white and shades of grey. Also sheepskins, slippers and mittens. Call 525-3669 or 527-2609. 46-6p

LIQUIDATION Sale, 17 Ste. Catherine, St. Polycarpe, commercial and industrial, metal shelves, small island, cabinet, filing cabinet, desk, stacking chairs, locker, safe, counters and sinks (stainless). Tel. 265-3270. Open from 10 a.m. to 6 p.m., Saturday 9 a.m. to 4 p.m.47-tf

BOOKS make good Christmas presents, especially when they are by Raph Connor, Grace Campbell and Dorothy Dumbrille. To make Christmas shopping easy, contact Gordon Winter, Maxville, telephone 527-2888. There are still a few scarce ones available.47-5p

ANTIQUE loveseat and chair of cherry wood; guitar. Tel. 347-2886. 47-2p

HARDWOOD flooring, cabinet doors, glass blocks, kiln dried lumber, supplies. Source Wood Products, 111 William St., Cornwall, 932-5300. 47-tf

DISHWASHER, General Electric, almond, portable, good condition, $150; MacCulloch chainsaw, almost new, Mighty-Mite, $125. Tel. 346-2323. 47-2p

FRIDGE and stove, $350; washer and dryer, $295; kitchen set, 6 chrome chairs, $95; all in good condition. Tel. 764-2036 after 7 p.m. 47-2c

CHESTERFIELD and chair, $150; kitchen table and four chairs, $150. Tel. 347-3260. 47-2p

PLAYPEN, baby car seat, high chair and 21'' color TV. Call evenings, 347-3516. 47-2c

1-barrel 45 gal. of waste oil, for barn cleaner, $45. Tel. 874-2584. 47-2p

CHRISTMAS TREES
FOR SALE
Spruce & Scotch Pine
All Sizes
Free delivery in town
PIERRE'S GARDEN CENTRE
98 Peel Street, Alexandria
525-3976
47-5c

FOR SALE
DON JOHNSTON BLDG.
332 Macdonald Blvd.
525-2633
2 children's wagons .... 1 wood $20
..... 1 metal $15
Furniture clamps with pipe . $10 each
1 paint spray can & extra cannister $50
1 Cascade 40 gas fired hot water tank $150
10 - 30x96 folding plywood tables $40
28 plywood chairs ..... $5 each
1 glass & wood showcase $50
1 NCR cash register $300
2 school desks ..... $5 each
1 balance bench ..... best offer
1 Black & Decker deluxe router $100
48-2c

CLASSIFIED
Only $3.50
(20 words)
2nd week 50¢ less
RATES

General Classified — $3.50 for 20 words, plus 10¢ for each additional word.

Births, Found, Graduations, Anniversaries (50th and over) will be accepted free, with picture.

Classified Display — 39¢ per agate line. We reserve the right to place all advertising under the appropriate classifications.

Box Numbers — $5.00 per week (includes Box), c/o The Glengarry News, Box 10, Alexandria, Ontario K0C 1A0.

Deadline for advertising: Monday, 3 p.m.

ALL ADS MUST BE PAID FOR IN ADVANCE

OFFICE HOURS
Monday to Friday — 9 a.m. to 5 p.m.
Saturday — 8:30 a.m. to 1:30 p.m.

Articles

BOWLS! Bowls! Individually crafted and glazed in unique and attractive colors at the Apple Hill Pottery, south and west of Apple Hill. Tel. 528-4329. 48-1p

SNOWBLOWER, 8 h.p., 34'', two-stage thrower, electric or manual start, 3 years old, $500. Evenings 6 to 8 p.m., 525-4550.48-1p

M.E.I. CT-2000 cellular phone; DX 400 Hilti gun; 2 Makita drywall guns; Makita skillsaw; 150-gal. aquarium/stand. Tel. 525-5214.47-1p

AUTOMATIC washer, wringer washer, 7 1/2 cubic ft. freezer, electric stove, wood stove, portable TV; kitchen set maple wood; dishwasher, chainsaw. Tel. 525-1738. 48-3p

PLAYER piano in working order, excellent tone, 50 rolls, 1904, serious offers will be considered. Tel. 1-514-269-3157. 48-1p

LADY'S sheared lamb full-length fur coat, size 14-16, in perfect condition, $750; lady's black with white fleck cloth coat, worn once, size 14-16, $50. Tel. 525-1039. 48-2p

CHRISTMAS craft sale, Main St., Glen Robertson. Ask for Margot. Tel. 874-2077. 48-2p

GAS TANKS
for
Cars and light Trucks
Reconditioned with
Warranty
Available now at
ASP
431 Main St., South
Alexandria
525-3620
40-tf

CONSEIL D'ÉDUCATION DES COMTÉS DE
Stormont, Dundas & Glengarry
COUNTY BOARD OF EDUCATION

FOR SALE
SURPLUS GYM EQUIPMENT
AS IS, WHERE IS
List may be picked up at the Purchasing Department, 405 Tollgate Road, Cornwall or you may contact Mr. Robert Armstrong. (613) 933-6990. Bids will be received until December 16, 1988.

Louis Legault
Manager of
Purchasing and Stores
48-1c

USED COOKSTOVES
SAVOY, excellent condition $500
ELMIRA Sweetheart ... $1700
EMPRESS - see-through fireplace $1300
OLD TIME Contemporary Gold demo $900
HAUGH'S Hi Tech Demo $650
VERMONT CASTINGS 'Resolute' Black $650
AVANT Hi Tech Demo . $800
SUPRA Unused Demo-O Clearance $950
SUNWORKS
Renewable Energy Centre
632-0456874-2293
48-1c

CONSEIL D'ÉDUCATION DES COMTÉS DE
Stormont, Dundas & Glengarry
COUNTY BOARD OF EDUCATION
902 2e Rue ouest / Second Street West
Cornwall (Ontario)
K6H 5S6
(613) 933-6990

FOR SALE
KITCHEN EQUIPMENT,
IN ONE LOT,
AS IS, WHERE IS
For further information and viewing, please contact the Purchasing Department, 405 Tollgate Road, Cornwall, Mr. Robert Armstrong. Bids will be received until December 15, 1988.

Louis Legault
Manager of
Purchasing and Stores
48-1c

FOR SALE: HOUSE KITS
Number
201, 26x36, 2 bedrooms $11,350
202, 26x42, 3 bedrooms $12,750
203, 26x42, 3 bedrooms $14,795
204, 26x42, 3 bedrooms $14,800
205, 26x50, 3 bedrooms $14,995
206, 28x60, 2 bedrooms & garage $20,200
207, 30x60, 3 bedrooms & garage $21,975
208, 32x58, 5 bedrooms, 2 storeys garage $35,900
209, 24x30, garage kit $ 4,140
210, 26x44, 2 bedrooms $14,525
211, 30x66, 2 bedrooms & garage $18,995
212, 32x46, 3 bedrooms, 2 storeys garage $24,350
Note: 2x6 framing, 6'' and 8'' insulation, vinyl siding, windows and doors, etc.
Additional discount of 5% on any of the above kits for November and December '88. For further information please call:
1-514-264-5533 or 5370
D.N. Racine Inc.
Athelstan, P.Q., J0S 1A0

Articles for Sale

BLUE Simmons hide-a-bed, very good condition, $50. Tel. 525-3759. 48-2p

CHINA cabinet, colonial twin bed, dressers, humidifier, glider rocker, coffee and end tables, night tables. Tel. 525-2816. 48-2p

FULL-LENGTH leather coat w/matching leather gloves, burgundy, size 8, mint condition, $275 or best offer. Tel. 525-4750.48-1p

14'' Partener cut-off saw, $400; portable gas drill w/4'' diamond bit, $375. Tel. 525-2807 days, or 525-1124 evenings. 48-tf

2 used 100-gallon fuel oil tanks, $30 each. Tel. 525-1937. 48-tf

TWIN bed frames (wood), kitchen table (wood), oak dining table, sofa bed, carpet, couch, leather chairs, pump organ, school desks, wardrobe. Tel. 525-1076, after 5 p.m. 48-2p

4 hamster cages for sale; also kerosene heater. Tel. 527-3100. 48-1c

Z-60 Sharp Bond photo-copier, very low copies, many extras. Tel. 525-3419. 48-1c

ORGAN with 22 keys plus 15 black and 8 minors, 8 major, 8 chords; lazy boy chair, solid walnut cabinet 4'x2'; encyclopedia of adult relationships, 24 books, man and woman. Tel. 525-4835. 48-tf

SNOWBLADE, 6 1/2 ft. wide, ideal for truck mounting, complete with hydraulics, valves, etc. Call 525-3120 (days), 525-1521 (evenings). 48-2c

BEAUTIFUL
Christmas Baskets
and
Gift Boxes
are now available. Contents are assorted cheese, biscuits for cheese, honey, jams, fudge.
Price range $15 to $30
FRASER CHEESE HOUSE
Location: Hwy 34, 2 miles south of Hawkesbury at Greenlane Road
Phone 632-6148
48-2p

WHITE PINE
LUMBER
Rough and Dressed
Quality Pine
Solid Pine Doors,
Panelling and Mouldings
(non jointed)
Top quality kiln dried hardwood oak, birch, maple and cherry
Select cedar panelling and decking
Ken Alexander
525-3040
34-tf

THE TABLE & CHAIR BOUTIQUE
3 DAY SALE
Dec. 1 & 2—10 to 9
Dec. 3—10 to 5:30
Country Pine 15% Off
Dining Room Sets
Oak and Cherry
up to 40% Off
Rockers & Mirrors
10% Off
Deacon Benches
15% Off
Gifts in wood and brass
SOFA SALE From $495
(In-store terms)
5 Rooms of Quality Furniture & Accessories
Free Delivery in Glengarry
LAYAWAY AND TERMS
938-2499
1211 PITT CORNWALL

Vehicles for Sale

USED VEHICLES
CARS & LIGHT TRUCKS
WARRANTY AVAILABLE
1986 Chev Celebrity, 4-dr., auto., air, cruise
1984 Fiero, 2-dr., auto.
1984 Mercury Topaz, 4-dr., auto., PS & PB, AM/FM, air
1984 Horizon, 4-dr., auto., good clean car
1984 Dodge Charger Shelby, 2-dr. 5-speed, sunroof
1980 Pontiac Grand Prix, 2-dr., auto, PS & PB, air, good shape
1978 Chev Nova, 2-dr., auto, PS & PB, good condition
TRUCKS
1988 Ford F-150, auto., PS & PB
1985 GMC Sierra, 3/4-ton, V-8, auto., PS & PB
1985 GMC S-15 long box, low mileage
1974 Jimmy 4x4, auto., PS & PB with plow. A-1 shape
TROTTIER
SALE CENTRE
525-1925
Hwy. 34, South Alexandria

IF YOU 'RE READING THIS, YOU KNOW
ADVERTISING
SOLD
CAN WORK FOR YOU

Personal

THANKS to the Sacred Heart of Jesus for favor received. May the Sacred Heart of Jesus be adored and glorified and loved through the whole world forever and ever. M.C. 48-1p

GENEALOGY search: Grant, Alexander Brewer was a cooper in the 84th in 1777. Received a U.E.L. land grant in the Indian Lands. His second wife was Sarah Claridge. One son was Richard Nelson Grant. Contact: Gretchen Schampel, 2191 Carter Ave., St. Paul, MN 55108, U.S.A. 48-1p

Wanted

WANTED: Violin, in good condition. Tel. 347-3587. 48-2p

Vehicles

CHEV-OLDS TITLEY ALEXANDRIA, ONT.
GREAT SAVINGS
1988 Cavalier, 4-dr., auto., PS & PB
1988 Olds Firenza, 4-dr., loaded with air SOLD
1988 Cadillac Sedan, loaded SOLD
1986 Chevette, 4-dr., auto., 2-tone paint, only 21,000 km
1986 Olds Delta 88 Royale Brougham, 4-dr., air, fully loaded
1986 Cavalier, 4-dr., auto., PS & PB, 54,000 km
1986 Chev Celebrity, 4-dr., air, auto., PS & PB
1985 Olds Cierra Brougham, 4-dr., auto., PS & PB, AM/FM, 2-tone, well equipped
1985 Olds Cutlass, 2-dr., auto., PS & PB
1985 Buick Skylark, 4-dr., V-6, auto. PS & PB
1984 Buick Le Sabre, 4-dr., auto., PS & PB, fully loaded with air
1984 Pontiac Phoenix, 4-dr., auto., PS & PB
1984 Chevette, 4-dr.,
1984 Cavalier, 4-dr., PS & PB 2-tone paint
1983 Olds 98 Regency Brougham, 4-dr., fully loaded with air SOLD
1981 Pontiac Grand Prix, auto, PS & PB, AM/FM
1981 Chev Impala, 4-dr., auto., PS & PB
1980 Citation, 2-dr., auto., PS & PB
1980 Monte Carlo, 2-dr., V-8, PS & PB, auto. SOLD
1979 Chevelle Malibu, 2-dr., auto., PS & PB, V-8
TRUCKS
1988 Chev S-10 extended cab. V-6, 5-speed, low miles
1986 Chev-Van customized, raised roof, fully loaded SOLD
1985 Plymouth Voyageur Van, 8 passenger, well equipped SOLD
OTHER VEHICLES TO CHOOSE FROM
WE BUY CARS AND TRUCKS FOR CASH
525-1480 or 347-2436

Roy's GARAGE (Green Valley) LTD.
PONTIAC BUICK *Cadillac* GMC Trucks
GREEN VALLEY, ONT. 525-2300
(Cornwall Area) 347-7312
CARS
1988 BUICK REGAL, 2-dr., V-6, 4 speed auto. with air conditioning, only 17,000 km #8-348A $15,985
1987 PONTIAC TRANS AM GTA, low km #9-100A .. $19,800
1987 CADILLAC FLEETWOOD 4-dr., rear wheel drive, finished in Royal Maroon #6-611A $28,887
1987 PONTIAC 6000 LE, fully equipped incl. air cond. clean car finished in two-tone blue #7-090A $11,687
1986 CADILLAC FLEETWOOD D'ELEGANCE, 4-dr., fully equipped #8-512A $18,995
1986 CHEVROLET CAPRICE CLASSIC BROUGHAM, 4-dr., fully equipped, one owner #8-278A $10,995
1985 BUICK PARK AVENUE, fully equipped #9-072A $13,895
1985 CHEVROLET CELEBRITY STATION WAGON well equipped including air. Ideal for the family. #8-137A ..... $ 7,490
1985 PONTIAC PARISIENNE BROUGHAM STATION WAGON, full size luxury in a stn wagon #8-198A ..... $ 9,987
1985 BUICK CENTURY LIMITED, 2-dr., one owner. Well maintained clean car #8-408A ..... $ 8,985
1984 PONTIAC GRAND PRIX, 2-dr., one owner, only 53,000 km #9-003A ..... $ 7,995
1984 PONTIAC BONNEVILLE, 4-dr., clean car, 1 owner #8-163A ..... $ 6,686
1984 BUICK PARK AVENUE, 4-dr., fully equipped, power sunroof, very clean, well kept #8-156A $10,884
1984 TOYOTA COROLLA, 2-dr., 5 speed #8-180A ... $ 6,990
1984 PONTIAC J2000, 2-dr., hatchback, 4-cyl. 4-speed #8-281A ..... $ 4,997
1983 PONTIAC PHOENIX, 2-dr., 4-cyl., auto. #8-565B $ 2,995
1983 CHEVROLET CAMARO, well equipped with T-bar roof #8-103A ..... $ 6,483
1982 PONTIAC J-2000, 2-dr., hatchback, 4-cyl., 4-speed #9-043A ..... $ 2,880
1982 CADILLAC COUPE DE VILLE, fully equipped #6-529A ..... $ 8,282
1977 FORD LTD II BROUGHAM, 4-door sedan, fully equipped including air cond. One owner only 65,000 miles. original paint, very clean, must be seen #8-272A ..... $ 2,777
TRUCKS
1988 FORD RANGER, 4-cyl., 5-speed #8-400A
1987 CHEV S-10 4×4 PICK-UP, 4-speed man., air cond. #9-063A
1985 GMC S15 EXTENDED CAB, V-6, automatic #7-274A
1985 GMC WRANGLER full size pick-up #9-064A
1984 GMC SUBURBAN, 4-dr., V-8, auto., PS & PB, clean vehicle #9-048A
1984 CHEV 3+3 CREW CAB PICK-UP #8-312A
1984 GMC S-15 PICK-UP V-6, 5-speed #8-566A
1983 GMC S-15 PICK-UP, V-6, 4-speed finished in red #8,200 1/2A

Vehicles for Sale

1985 Mercury Topaz, safetied, loaded with features, rust-free. Call after 6 p.m. on weekdays. Tel. 525-2859. 42-tf

1985 Honda CRX, excellent condition, cassette, radio, 4 speakers, $6,800. Tel. 528-4717 after 5 p.m. 47-2p

1979 Arctic Cat Pantera, 500 cc, F.C., handlebar warmers, very good shape, $1,500; 1981 Arctic Cat Pantera, 500 cc F.C. oil injection, electric start, hand warmers, thumb warmer, back rest, very good shape, $2,000. Tel. 525-1306; after 6, 525-2918. 47-2p

1984 Thunderbird, 100,000 km, V-6, automatic, excellent condition, $5,800, safetied; also 1985 Nissan King-cab, 70,000 km, $5,900. Tel. 346-2323. 47-2p

1975 GM 3/4-ton pickup, 8'x8' bed, auto., dual mirror and tanks, heavy duty use, $800, certified. Tel. 874-2500. 47-2p

CARRIERE SALES
(Fern Carriere, prop.)
358 Main N., Alexandria
(At The Tracks)
525-5213 or 525-2727
Super Low Prices
USED CARS
'86 Pontiac Bonneville, 4-dr., auto, PS & PB, low miles, one owner
'84 Tempo, 2-dr., 5-speed
'83 Chev Impala, 4-dr., AM/FM, PS & PB, only 95,000 km one owner
'83 Renault Fuego, 5-speed, well equipped SOLD
'82 Buick Century, 4-dr., fully loaded, low miles SOLD
'81 Pontiac Parisienne Brougham 4-dr., fully loaded, only 75,000 km
WINTER CARS
'81 Chevette, 2-dr., manual, only 45,000 km SOLD
'81 Plymouth Reliant, 2-dr., auto. SOLD
'81 AMC Spirit, 4-cyl., auto., PS & PB
YOUR CHOICE
$999 each
TRUCKS
'87 GMC, V-8, 5-spd. man., short box, well equipped only 21,000 km
'83 Ford Ranger, 5-speed, PS & PB, cap
'81 Ford F-250, 3/4 ton pick-up V-8, auto., PS & PB
'80 GMC 1/2 ton pick-up, V-8 auto., PS & PB SOLD
'80 Ford F-150 Explorer, V-8, auto., PS & PB, cap, well equipped
BUYING, SELLING, TRADING DAILY
Mon. - Wed. 9—6
Thurs. - Fri. 9—8
Saturday 9—2

CHOICE USED CARS
M.U.A.O.
on any used vehicle
Used....but not abused!
1988 FORD ESCORT GL
1987 TEMPO
1986 OLDS CUTLASS
1986 CIERRA BROUGHAM
1985 CHRYSLER NEW YORKER
1985 TEMPO GL
1984 OLDS CUTLASS
1984 DODGE OMNI
1984 CAVALIER
1984 CAMARO
1984 TOPAZ
1983 TOYOTA TERCEL
1983 TOYOTA SUPRA
1983 COUGAR
1983 CAMARO Z-28
1982 PONTIAC 6000
1982 BUICK LESABRE
1982 MERCURY CAPRI
1982 GRAND PRIX
1981 BUICK RIVIERA
TRUCKS
1988 CHEV 4 x 4
1987 RANGER
1987 NISSAN KING CAB
1986 FORD CLUB WAGON VAN
1985 FORD F-150 4×4
1984 DATSUN PICK-UP
1980 FORD F-150 SUPER-CAB 4×4
GLENGARRY FORD - MERCURY ALEXANDRIA, ONT.
Mon. to Fri. 8 to 8: Sat. 9 - 3
Where You, The Customer Are Always No. 1
12 or 24 mo. Warranty available
Hwy 34, Alexandria
525-3760

Farm Produce

WANTED: good quality timothy alfalfa or timothy hay in square bales. Tel. 613-989-2994 anytime. 43-6p

GROUND feed, shelled corn, oats, barley, wheat mixed. For beef, dairy, goats, poultry, $8 hundred. Open 9 a.m.-5 p.m., closed Sundays. George Crites, Tel. 527-5393. 44-5p

DRY mixed wood for sale, $42 per cord delivered. Tel. 874-2531. 46-4p

OATS for sale, $7.75 per hundred, $8 cleaned, exchange bags, Bruce McDermid, Moose Creek, Tel. 538-2320. 46-3p

FOR sale: dry cedar kindling, cut from fence rails, Monkland. Tel. 346-2021. 47-2p

CHRISTMAS trees, cut your own at Double-A Tree Farm. Please call first, 525-3669.47-5p

FOR sale: 200 bales of straw, also electric bedding chopper. Tel. 525-3476. 47-3p

3 cords of wood, mostly hardwood, dry, $130 delivered. Tel. 347-3080. 48-1p

CHRISTMAS trees, cut your own, spruce only, $9 each, Kenyon Dam Road, 2 miles west of Alexandria. Tel. 525-4501. 48-k4p

Poultry-Livestock

HERD of 30 beef cows bred for spring, to be sold Thursday, Dec. 15 at 3 p.m. at Leo's Livestock Exchange Ltd., Hwy. 31, Greely, Ontario. 10 Simmental cows bred Simmental and 20 crossbred cows bred Limousin and for March and April calving. For information 613-821-2634. 48-1c

MEAT chickens/broilers, fresh frozen, 6 lbs. and over, $1.25/lb. Call Rene Goulet Excavation, 525-3759. 48-2p

MILKING Holstein heifer, (freshened Nov. 27). Tel. 347-2244. 48-1p

FOR sale: Holstein (grade) heifer due this week; Holstein (purebred) heifer, mid-December. Grant MacRae, 525-2969. Call before 7 a.m. or evening only. 48-2p

SMALL pony, female, 5 months, excellent for small children. Tel. 538-2362. 48-2c

Lost—Found

FOUND: large white cat in Glen Sandfield. Tel. 874-2972. 48-n/c

FOUND: 3 Collies which have been wandering, Dalhousie area. Tel. 514-764-3376.48-n/c

Vehicles for Sale

1987 Plymouth Horizon Expo 2.2L 5-speed, 5-door hatchback, AM/FM cassette, 87,000 km. Asking $5,500. Tel. 525-4755 after 8 p.m. 47-2p

1978 Oldsmobile, very good condition, asking $1,200 with safety. Tel. 525-3152. 48-2p

1977 Kawasaki snowmobile 440, liquid cooled, low mileage. Tel. 525-3419. 48-1c

1984 Ford Temp $3,800; 1984 Renault Alliance $2,800; 1980 Monte Carlo $2,600; 1979 Chev Malibu $2,100. Call Rene at 525-1371 or Ron at 347-3937. 48-2p

1980 Honda Civic 4-speed, good condition. Tel. 525-5053. 48-2c

1985 GMC pickup, V-8, 305, auto. trans. (overdrive), big wheels, radio AM/FM, 50,000 km, box cover, dome glass, $7,900 negotiable. Weekends 613-525-5234, week 514-937-7921. 48-2p

PICKUP truck 1985 Volkswagen, double king cab, 6 passengers, pulls one ton, value new $17,000, asking less than half. Tel. 1-514-269-3157. 48-1p

TWO Sno-Jets for sale, 396 cc, excellent condition, with or without trailer. Tel. 525-3743. 48-2c

1974 Dodge Carry van, 10-ft. box, roll up door, $2,400. Tel. 525-2807 days, or 525-1124 evenings. 48-tf

Farm Produce

GRADE heifers for sale. Tel. 674-5652. 47-2p

GOOD selection of miniature goats, females and males of all ages, also single and double driving harness. Contact Fred Townsend, Ste. Justine de Newton. Tel. 514-764-3285.47-2p

WINTER board in clean dry barn, excellent care for horses, calves, dry cows. Carol, 874-2629. 47-2p

FOR sale: 12 beef cows, guaranteed to freshen, and Charolais bull, 1,100 bales of hay, 7 water bowls. Call 525-3560 after 5 p.m. 48-2p

TWO 3-year-old beef cows for sale, to freshen in spring. Tel. 525-3578. 48-1p

Pets for sale

THE PET FARM: Home of all purebred registered breeds of puppies, boarding and grooming, tropical and marine fish, aquariums, birds, accessories and much more, available at 7 South Branch Rd., Cornwall (613) 938-7970. Open 7 days. Visa and Mastercards accepted. 36-tf

PUPPIES, strong black Sheepdog type. Adults may be seen. Born Oct. 30, 1988. May be given away to suitable homes. Available Dec. 15/88. Reserve early. Tel. 931-2633. 46-4p

YOUNG recently hatched Budgies now available at only $12 each; also very young gray Cockatiels at only $49 each. Tel. 931-2633. 46-4p

BEAUTIFUL Lassie Collies for sale, 2 1/2 months old, brown with white large collar. Tel. 874-2486. 47-2p

AMERICAN Cocker Spaniel puppies, buff, males, registered, tattooed, vaccinated, dewormed, champion stock; ready to go Nov. 30. Olla, 874-2774. 47-2p

GOOD family pet for sale, Lab and Husky mix, 6 months old, doghouse included. Inquire at 121 Kenyon West after 4 p.m. 48-1p

Garden Centre

Gauthier's Greenhouse Garden Centre
Complete Garden Centre
Gift Certificates
Bedding Plants, Perennials, Evergreens, Shrubs
RR #1, Curry Hill
347-2237
14-tf



Apples For Sale
McIntosh, Empire,
Bancroft, Russet, Cortland,
and Fresh Apple Cider
Fritz Muller
Ste. Justine Orchard
3311 - 4th Rang
Ste. Justine de Newton, Quebec
1 km west of Rte 325
Tel: (514) 764-3440
48-2c

SALE! SALE! SALE!
Great Apples Great Price
WOW 25% OFF
McIntosh and Ida Red
Fancy Grade Apples
SALE PRICE
44 lb. bushel 11.95
22 lb. 1/2 bushel 6.75
11 lb. peck 3.75
4L basket 1.85
WE ARE IN CORNWALL
Red Delicious - Rome - Cortland
at great prices too!
Cold storage plant at Eamers Corner
Hwy 138 between Pitt St. and Brookdale Ave.
932-2525 or 525-4670
Bring this ad and get $1 off a 4L jug of sweet apple cider. Reg. $3.50
BEAUTYROCK PLANTATION 47-4c

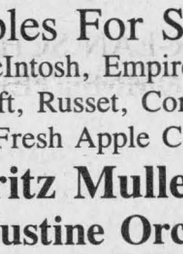

MARLIN GARDEN CENTRE
CLOSED FOR THE SEASON
on Sat. Dec. 3rd
Garden Centre re-opens early march '89
Weekdays 10 a.m.—5 p.m.
Sat. & Sun. - 10 a.m. - 5 p.m.
MARLIN ORCHARDS & GARDEN CENTRE
Hwy #2, 2 km west of Summerstown Rd.
931-1213 48-1c

M. JEAN CAMERON
REAL ESTATE LTD REALTOR

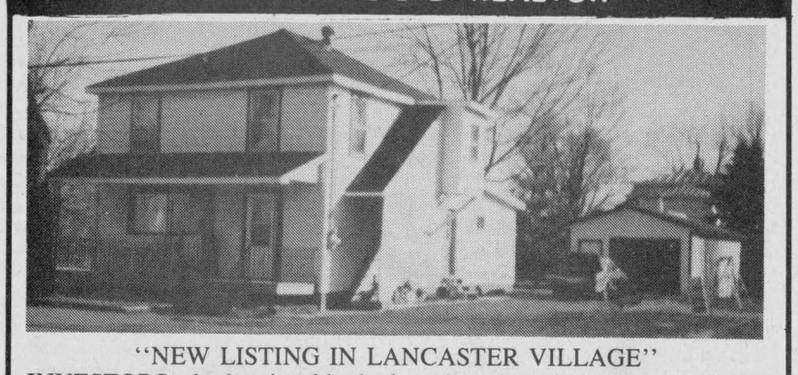

''NEW LISTING IN LANCASTER VILLAGE''
INVESTORS, don't miss this duplex. One three bedroom unit, large kitchen with oak cupboards. 2nd unit is a two bedroom. Large garage 44'x16'. Large serviced lot 82'x127' Priced at $92,900 MLS. come and have a look at this good income property. Call Diane.

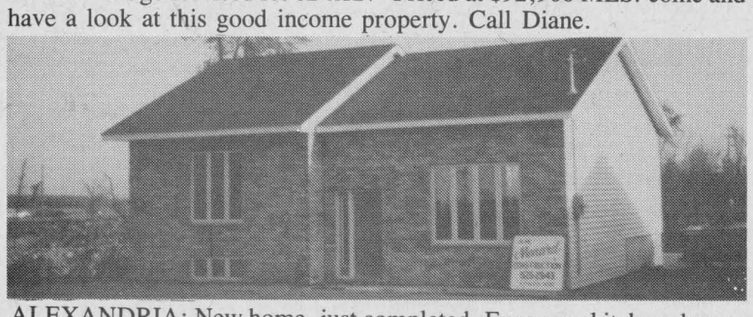

ALEXANDRIA: New home, just completed, European kitchen, luxury bathroom, sodded front yard, 90% financing from Canada Trust to qualified buyer. $89,900. Call Andy for private showing.

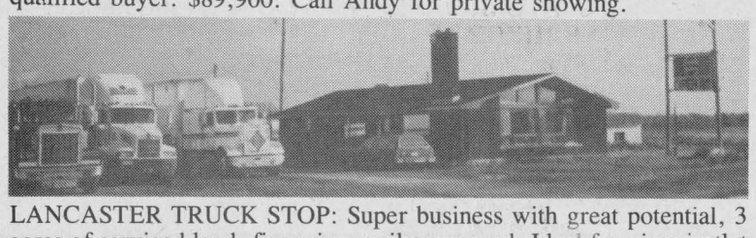

LANCASTER TRUCK STOP: Super business with great potential, 3 acres of serviced land, financing easily arranged. Ideal for pizza outlet on 401 at the Lancaster exit. Call Andy for more info.

''NEW SUBDIVISION IN BAINSVILLE''

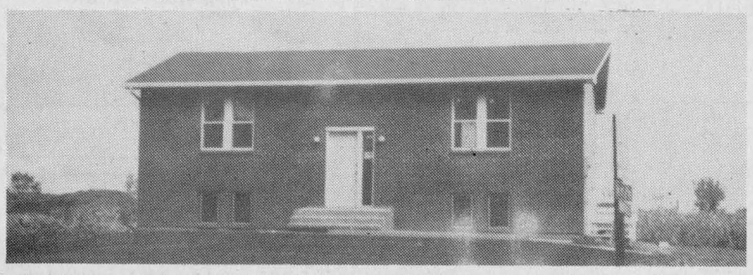



Interested in a new home, large lot, good location? Give Diane a call and she'll give you all the details on these two new homes ready to move into.

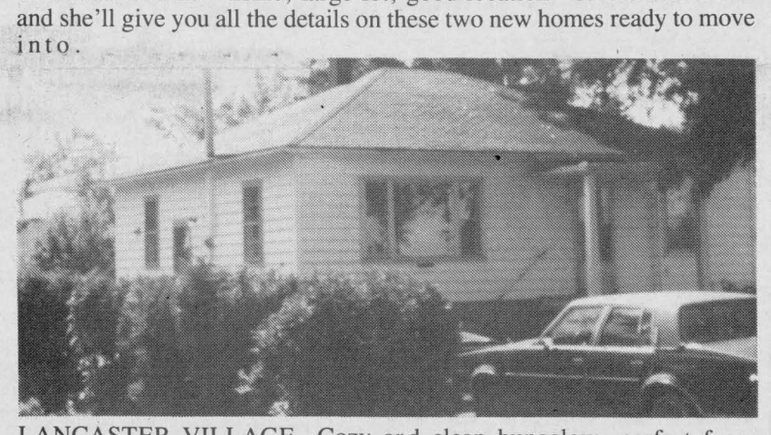

LANCASTER VILLAGE—Cozy and clean bungalow, perfect for a retired couple. Close to all your shopping needs. Give Diane a call for more details.



SUMMERSTOWN AREA: This attractive brick home has hardwood floors and stone fireplace in living/dining room. 2 bedrooms down, one up, large kitchen and attached garage. Well treed lot has 120' frontage on Hwy. 2. Asking $83,500. M.L.S. Call Lancaster office for more details.



ONE OF THE BEST LOCATIONS IN ''TOWN''—Have you been wanting to start your own business? Why don't you invest in this property. Own your commercial space plus 4 good rental units. Priced at $120,000 MLS. Call Diane for more details, also if interested in renting the commercial space give me a call.



If you're interested in an opinion of value of your property, give Diane a call, she'll gladly inform you on all your real estate needs.

OFFICE: 347-2215
RES: 347-3726

OFFICE 347-2215

Stan MacIntosh	Diane Chrétien	Andy & Barbara Menard
Williamstown	Curry Hill	South Lancaster
347-2813	347-3726	347-2522

Independent member of
the Canada Trust Franchise

Real Estate **Real Estate** **Real Estate** **Real Estate**

HOUSE FOR SALE
165 HOPE ST., ALEXANDRIA
Newly built brick-front bungalow with heated garage, 3 bedrooms, oak flooring, oak cupboards, laundry room, 2 bathrooms, whirlpool and shower. Partially finished basement, large patio deck. Lot 70'×150'.

525 MAIN ST. SOUTH ALEXANDRIA
New home, near completion, garage, 3 bedrooms, 2 bathrooms, family room, oak cupboards.

Tel.: 525-3259 46-tf

M.G.B. Contracting Ltd.

Custom Homes - Renovations - Additions
New Home Warranty Coverage

Hugh Grant 525-4442
Roch Boisvenue 525-5057
48-1c

SAUVE REAL ESTATE LTD.

Real Estate Broker *In Glengarry Since 1962* **39 Main St. North (613) 525-2940**

ALL OUR LISTINGS ARE ON MULTIPLE LISTING SERVICE (M.L.S.)

DALKEITH AREA
OUTSTANDING BUY!
2 storey home, brick & vinyl, tastefully remodelled featuring 5 bedrooms on 100 acres mostly clear land. Outbuildings: Good barn ties 40 cows, barn cleaner with ''new chain'', 2 slab silos, 1 feed silo, 1 machine shed. Could be used as dairy or beef operation. Priced at $145,000. Call Liette anytime. Res. 347-2793 off. 525-2940



Liette Ricard
347-2793

PRIME LOCATION
COMMERCIAL BUILDING, 2 vacant stores fronting on Main Street and one 3-bedroom apartment upstairs, vacant. Asking only $89,000. So don't delay, call today, Liette Ricard.
CURRY HILL AREA: with access to Lake St. Francis. A1 condition mobile home, 2 bedrooms, electric heating, lot 154x110. Priced at $38,000. Try an offer.
MARTINTOWN AREA: GOOD LOCATION. Build your dream home on this 45 acres with barn and garage. For a showing call anytime, Liette at 347-2793 res. 525-2940 off.
ONLY 10 MINUTES FROM CORNWALL: OVERLOOKING RAISIN RIVER, St. Andrews! Quiet and peaceful area. You will be impressed by this [SOLD] bungalow on private acre. [SOLD] cupboards in kitchen, dining ro[SOLD]ith deck overlooking river and many extras. Priced at $79,900 so don't delay! Call today, Liette Ricard at 347-2793 home, 525-2940 off.

TOWN OF ALEXANDRIA
ATTENTION ALL HANDYMEN!
ALL THESE PROPERTIES WERE REDUCED FOR QUICK SALE
GERNISH STREET: for log home restorers fever, a real challenge to restore. Centrally located 2 bedroom home. Asking only $32,500. Make us an offer!
SINCLAIR STREET: 2-storey home ($29,900) Duplex ($39,900). Lot is 66x80, 200 amps/125 amps service.
For showing call Liette anytime. Res. 347-2793 off. 525-2940

WEST FROM HWY. 34, Dunvegan Rd. good 100 acres with bldgs. $95,000.

5 MILES WEST OF ALEXANDRIA
Hwy. 43, 4-bedroom home, fieldstone exterior, lot 600'x 350', well priced at $105,000.



Germain Glaude
Res. 525-1536
Bus. 525-2940

GOOD BUILDING LOT
Near Loch Garry, 300' frontage x 200' depth. $11,500.

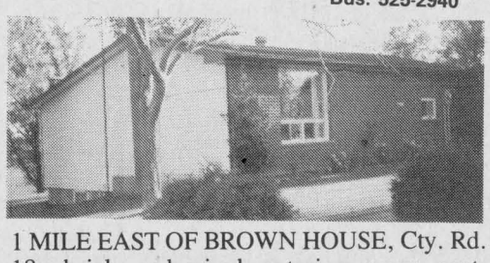

1 MILE EAST OF BROWN HOUSE, Cty. Rd. 18, brick and vinyl exterior, very neat, 3-bedroom bungalow, well priced at $72,000.

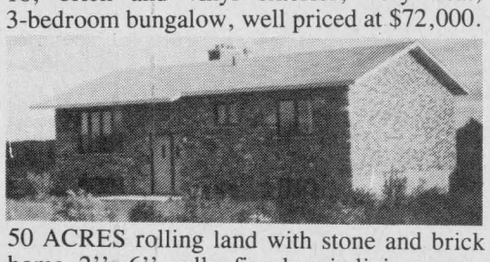

50 ACRES rolling land with stone and brick home, 2''x 6'' walls, fireplace in living room. New garage built 40'x 24', also barn. Very well landscaped. Lancaster Township, $120,000. M.L.S.

HAVE 2 and 4 apartment properties in Alexandria.
2 SURVEYED bldg. lots, north of Charlottenburgh Park, first one 502 ft. x 355 ft.; second lot 300 ft. x 450 ft. — $12,500 each lot.
GOOD HIGH AND LARGE BUILDING LOT: Well landscaped and new driveway. Owner would consider taking back a mortage if needed.

FOR SALE
Excellent, complete dairy and cash crop farm. Good home, 340 acres of good land, mostly tiled. Very good farm buildings including: cow stable ties 82-head, machine shed, grain bins, grain dryer (continuous flow). 70 mature cows, 375,000 litre quota.
Call today and ask for Ernie.



Ernst Sauer
525-2413

WINCHESTER AREA
Cash crop beef operation, 535 acres, 500 acres tiled, complete with machinery, storage bins, dryer, two homes, two barns, beef loafing barn with slotted floor, 20'x 70' silo and bunker silo. Call today.



STOP RATIONING YOUR LEISURE....
Peace and quiet are just a wink away. Cosy white bungalow with snappy blue trim on 2.23 acres in ideal location between Lancaster and Alexandria. Call Margaret for more information, today! Asking $84,500 excl.



Margaret Mosher
525-2453



TAKE A WALK....or jump in the lake! Spacious 3 bedrooms bungalow with access to Lake St. Francis. Ideal location and the price is right. $69,900 MLS.



''THE WAY WE WERE'' Restore this early century farm house situated on 1.4 acres east of Summerstown. Priced to sell now at $69,500. MLS
''You can call me anytime!'' Margaret Mosher 525-2940 office 525-2453 res.

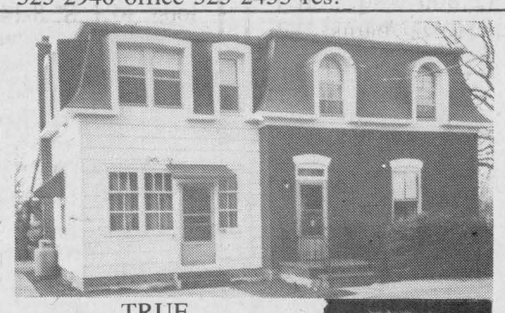

TRUE HOME-LOVERS
never pass by this quaint 4 bedroom frame and brick home in Martintown without noting its beautiful landscaped lot. Has to be sold to settle estate $75,900 MLS

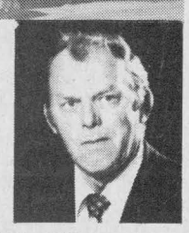

Bill Werely
525-2052



I WANT TO SELL THIS HOME
in St. Andrews. 2+1 bedrooms, finished rec room, large lot, price has been reduced from $82,500 to $78,900 MLS. You could be in for Christmas.

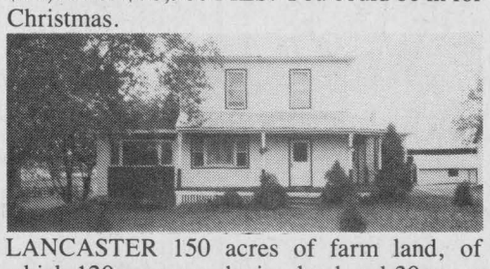

LANCASTER 150 acres of farm land, of which 120 acres producing land and 30 acres of mixed bush in the HEART OF GLENGARRY COUNTY. Excellent for cash crop, horses, cattle, beef and pigs. Don't overlook this opportunity to purchase. $225,000 MLS
INFORMATION: JOINT TENANCY—Where two or more persons acquire equal, undivided interest in property. If one person dies, that person's share or interest in the property automatically transfers to the survivor(s).

GLEN NORMAN AREA
THE EXECUTIVE TYPE home in a beautiful country setting on paved road. Excellent commuting distance to Montreal and Cornwall. Two-car detached garage. Paved driveway and yard. You must see this one. For only $139,000 you will be the envy of your friends.
1 1/2-ACRE BUILDING LOT on Kenyon Dam Road. 5 minutes from Alexandria, mostly treed, $15,000.
DON'T FORGET TO ASK about all the other excellent properties which include farms of any kind, commercial and residential properties.
ON ALL OF THE ABOVE and many more farm properties that I can offer you, call Ernie Sauer at 613-525-2413 or 525-2940 and don't forget to ask for me by name.

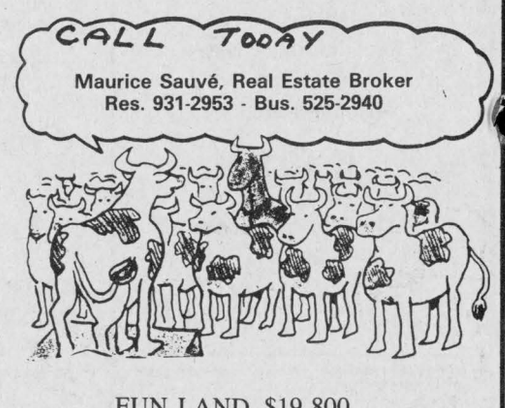

FUN LAND $19,800
3 km from Highway 417 interchange, northeast of Maxville. Good mixture of trees, some old pasture, build now or later, owner may leave a mortgage.

CREEK CEDARS
Beautiful stand of cedars. 20.5 acres. Call Maurice for a visit. $18,800 is an investment. M.L.S.
$12,400 rural lot; Solid high spot to build, on Chapel Road near other nice homes, has a drilled well. M.L.S.
OFFICE SPACE OR STORE SPACE: It's your choice, at a prime location, at 45 Main Street North, beside our office. Plenty of parking space for customers. The whole first floor and part of the second is now available. Call Maurice for details.
Highway 34: Showplace location, 23 acres, for horses or dog kennels, long highway frontage, near Lancaster. M.L.S.
SOUTH LANCASTER: 2 residential lots each has a drilled well and septic system already installed.
LAKE ST. FRANCIS: Large 40 acres land on shores of lake, nature land for your own pleasure and to build your home. $125,000.
FANTASTIC BUSINESS: You can enjoy running this combined store, restaurant and gas sales with your family. I'll meet you there for breakfast. Contact Maurice Sauvé 931-2953.
PERFECT HOBBY FARM: Excellent home, fireplace, 3 bathrooms, nicely finished, also barn and sheds, 12 acres, $95,000 in Lancaster Twp. M.L.S.



COUNTRY PARADISE
Spotless Canadiana style home on a beautifully landscaped country lot. Features 3 bedrooms, full basement, 1 1/2 baths, pine cupboards and mouldings. See it today and arrange for spring possession. $98,000.



Doug Arkinstall
527-5435



REDUCED TO SELL; Maxville, 2-bedroom home, 2 sunporches, 120 ft. x 81 ft. lot. $45,000. TAKE A LOOK, TRY AN OFFER.



ST. ANNE DE PRESCOTT: Century brick 2,000 sq. ft. home, 3 bedrooms, totally renovated inside in the original style. Land borders on the Rigaud River. 162 acres, good barn and shed, $169,000.
OPTION #2 — Buy 100 acres without buildings. Call Doug for details.



PRESCOTT COUNTY, former dairy farm, 320 acres, large barn with pipeline, stable cleaner, feeders, 3 silos with unloaders. Good line of machinery. 4-bedroom home. For more information call Doug Arkinstall 525-2940 office or 527-5435 home.

For sale to Let

600 sq. feet for rent as a warehouse or could be converted for office or store. Call Claude, 525-2132. 35-tf

5-bedroom house, spacious living room and dining room, full bathroom, rent $325 monthly. Tel. 525-3998 weekends. 46-3c

SPACE FOR RENT
Suitable for office or store
600 sq. ft. Good location
50 Kenyon West
J.Y. Menard 525-2207
48-tf

For sale to Let

2-bedroom house for rent in Dalkeith, with washer/dryer, fridge/stove, dishwasher and air conditioner, $400 a month. Tel. 874-2590. 47-3p

HOUSE for rent in Apple Hill. Tel. 528-4219. 48-1c

OFFICE SPACE
FOR RENT
600 sq. ft. or 1,200 sq. ft.
Air Conditioned
Plenty of Parking
Main St. South location
Call Ken
525-3620
46-tf

Real Estate

Real Estate

R. Vaillancourt
REAL ESTATE - IMMEUBLES
TEL. 613-525-3419 • ALEXANDRIA, ONT

R. Jeaurond 525-3202
E. Vaillancourt 525-3641
R. Vaillancourt 525-3419
Doug Baxter 525-1939

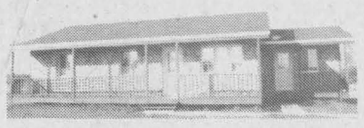

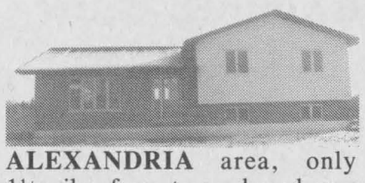

JUST LISTED: ALEXANDRIA area, only 2 miles from town, almost new 3-bedroom fieldstone front bungalow, spacious kitchen, dining area, living room, full basement and large rear deck. Located on .9 acre lot with view of lake. **PRICED FOR** immediate sale.

M.L.S. CALL US TODAY.

ALEXANDRIA area, only 1½miles from town, brand new extra spacious 3-bedroom brick front split level with country size kitchen with patio doors to rear deck, living room and 4-pce. bath. Partly finished high ceiling basement. THis home is located on a .7 acre country size lot. M.L.S. **IMMEDIATE POSSESSION.**

LOOKING FOR EXTRA INCOME?
ALEXANDRIA town, excellent investment for this triplex consisting of 2 bachelor apartments and a 2-bedroom apartment. M.L.S. Call us for more information and try your offer. You may be surprised.
ALEXANDRIA area, country duplex, located a short distance from town. Excellent income. Call us today.



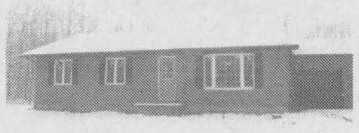

THINKING OF COMMUTING TO MONTREAL? JUST LISTED, close to border, brand new 3-bedroom country size bungalow with very spacious kitchen, dining area, living area and family room with fireplace including 3-pce. bath off master bedroom, 4-pce. main bath. This home is located on 1.3 treed acre lot. M.L.S.

ALEXANDRIA area, paved road frontage, 40 rolling acres, partly reforested, good bush, like new 2-storey (2,800 sq. ft.) 4-bedroom, 2½ baths, 2 fireplaces, Florida room, greenhouse, dining room, family room, oak staircase and much more. **LOTS** and **LOTS** of extras. M.L.S. Call us today.

WANTED IMMEDIATELY
WE ARE PRESENTLY IN NEED OF Alexandria 3-4 bedroom bungalows, 1½-storey homes, Country Homes, Hobby Farms, Small and Large acreage. We may have the right buyer for your property. **DON'T DELAY, CALL US TODAY!**

RE/MAX
REMAX CARILLON REALTY
137 Main St., South
ALEXANDRIA
525-4144

"SHOW A SIGN OF SUCCESS"



NEW LISTING: Very well constructed 3-bedroom brick bungalow, has full basement with finished rec room, detached insulated garage, workshop, $79,900. M.L.S.



ALEXANDRIA, NEW LISTING, BEGINNER HOME with original hardwood floors and mouldings, extra large lot 50'x 220' with detached 1 car garage, plus extra storage shed, $49,900. M.L.S.



GREEN VALLEY AREA, NEW LISTING: Newly constructed 3-bedroom bungalow with carport, front deck full width of house, lovely bathroom with whirlpool bath, all this on approx. 6 acres land, $89,900. M.L.S.

For these or any other real estate needs, call
Cathy Claude or/ou Jean Paul Claude
Office 525-4144 Home 525-3047

Corner of Macdonald and MacDougall Blvds
Alexandria

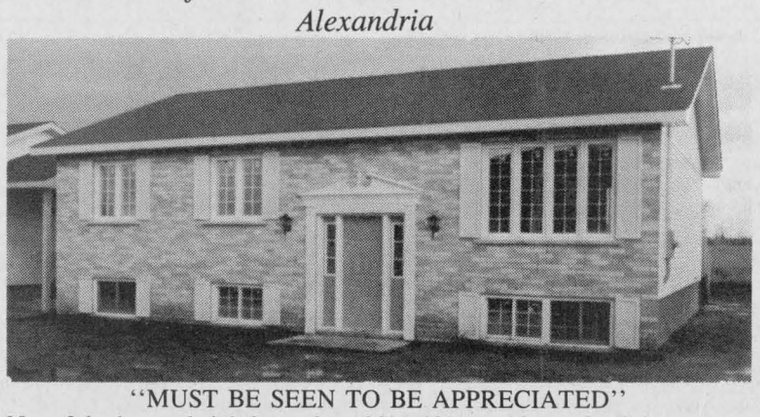

"MUST BE SEEN TO BE APPRECIATED"
New 3-bedroom brick bungalow 28'x 40', 1,120 sq. ft. living space, lot 130'x 59', sodding and landscaping completed, wall-to-wall carpet, patio doors from dining room to deck, modern kitchen, 3-pce. bathroom. 5-year warranty program and much more.

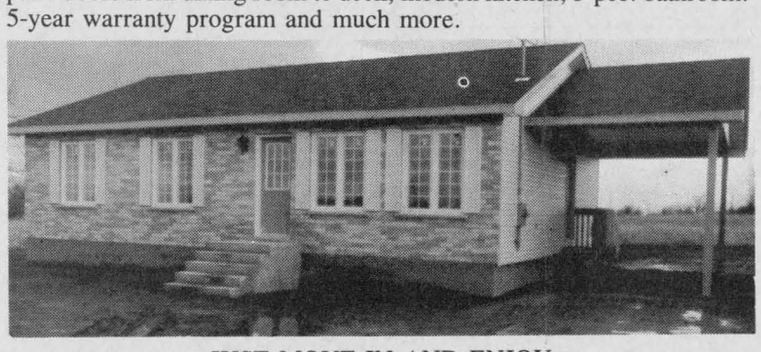

JUST MOVE IN AND ENJOY
New 3-bedroom brick and vinyl siding bungalow, 30'x40', 1,200 sq. ft. plus carport, wall-to-wall plush carpet, 3-pce bathroom, patio doors to deck, modern kitchen. Lot 130x60, sodding and landscaping completed, 5-year warranty program and much more.

HOPE HOLDINGS
525-1330 or 525-2462 after 6 p.m.

Real Estate

Real Estate

ROYAL LEPAGE
Real Estate Services Ltd. Realtor
9th Road West, Green Valley, Ontario K0C 1L0
1-613-525-4163

Robert Poirier, Green Valley, 525-4163
Charlie Tobin, Long Sault, 534-2029
Pierrette LeBlanc, Iroquois, 652-2628
Daniel Latour, Cornwall, 937-0601



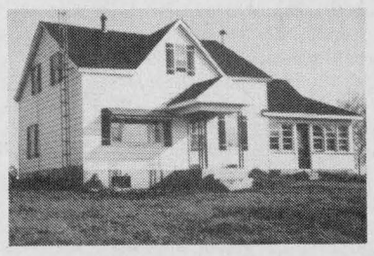

FALL SPECIAL $45,000. North of Cornwall, 1 mile west Hwy 138 - five bedroom home, 100 amp electrical service, oil forced air heating. Available immediately. MLS

WITHIN 10 MINUTES OF ALEXANDRIA. Good 3 bedroom home, hilltop setting with barn, 95 acres of land with some bush. $124,=00 MLS

BARE LAND - 145 acres, Lancaster Twp, 12 acres bush, 98 acres tile drained. Buy now for next spring at $500 per acre. MLS
RIGAUD RIVER - Building lot, 3 acres on paved road east of Dalkeith with barn. Hydro and drilled well. Reduced to $16,500. MLS
ESTATE BUILDING LOTS, 1 TO 2 ACRES
LANCASTER HEIGHTS SUBDIVISION $8,000 to $17,000.
KENYON DAM ROAD $8,000 to $14,000.
Give us an offer now and be ready for spring construction. MLS



195 Main St. South
Alexandria

MacMILLAN AND HOWES REAL ESTATE LTD.
MLS MULTIPLE LISTING SERVICE
525-3039
REALTOR
Cornwall Office
933-6524



WEST OF DUNVEGAN: Spacious log home, turn-of-century era, historically restored with 2-storey addition. Large studio overlooks charming kitchen with all modern conveniences and wood stove. 7 acres with pond and outbuilding. Asking $129,900. Act now! This will not last long! M.L.S. 8-14



HORSE LOVERS: Here is a place for you! Good barn with 8 stalls and walking arena. Horses have 15 acres to roam on. Turn-of-the-century log home with 5 bedrooms and 2 bathrooms, new kitchen cupboards. All this can be yours for only $75,000. M.L.S. 8-13



EVERYTHING ON THE SAME FLOOR: Spacious 2-bedroom home with formal dining room and hard wood floors. Basement is insulated ready to be finished. Large yard with fruit trees and garden, paved driveway. Maintenance free exterior. All this within walking distance to commodities. Ready to make a move? M.L.S. 8-25

LARGE BUNGALOW: 12 rooms, finished basement, two automatic heating systems. Stone and wood exterior, double attached garage. Secluded among maples on 83 treed acres. Call for more information. 8-28

NEWLY CONSTRUCTED 2-bedroom bungalow, extra bedroom down. Custom built, oak cupboards. Large partially treed 1/2 acre lot, 5 minutes from Alexandria. Call for details. Excl.

FOR ONLY $79,900 contractor will build a new 3-bedroom brick and vinyl bungalow on a one acre lot east of Martintown. Choose your own colors. 8-77

PHH HOMEQUITY
RELOCATION CENTRE
PHH Home equity, the world's largest relocation company, takes great pleasure in announcing that MacMillan & Howes Real Estate Ltd. has been appointed as PHH Relocation Centre for the Eastern Ontario area and will be servicing the Ontario Government's Home-Owner Employee Relocation Plan.

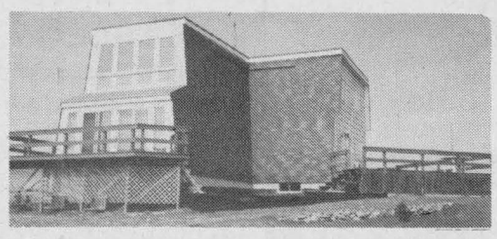

CALL TODAY ON THIS SPECIAL HOME: Two stories of gracious living in this special constructed home, central air and vacuum, electric heat, pine floors, impressive stairs. 53 partially treed acres. Large metal garage and storage. Hilltop setting. Asking $208,000. 8-38



NEW LISTING, 20 MINUTES EAST OF OTTAWA, 1,300 sq. ft. bungalow in excellent shape, attached heated garage. Call for details. M.L.S. 8-16



LOCH GARRY: 2-bedroom insulated cottage on a nice treed lot with water rights to Loch Garry. M.L.S. 8-50

HAVE YOU ALWAYS DREAMED OF OWNING YOUR OWN HOME? This could be the place for you. Renovated with new roof and windows, it has been re-insulated and re-wired, even has new kitchen cupboards. In town of Alexandria. Priced right in the fifties. M.L.S. 8-17

MacMILLAN & STEWART APPRAISALS LTD.
J. Sterling Stewart AACI, MAI
Appraisals of residential, commercial, industrial and other types of property for all purposes.



LEASE THIS WELL MAINTAINED HEATED WAREHOUSE, 76'x 36'x 14' with two 12' overhead doors, 2-pce. bathroom. M.L.S. 8-3



5-YEAR-OLD BUNGALOW WITH ATTACHED GARAGE set on 75 acres mostly mature hardwood bush. M.L.S. 8-46

COMFORTABLE TWO-BEDROOM BUNGALOW, Dunvegan, baseboard electric heat, maintenance free exterior, large lot, paved driveway. Owner anxious to sell. Make us an offer. M.L.S. 8-33



INVESTIGATE THIS CASH CROP FARM in Lancaster Township, excellent silt loam soil, 135 acres tiled, renovated home plus 45'x100' machine shed. M.L.S. 8-37



OVER 2,000 SQ. FT. of living space in this 2-storey house. Large lot on Bishop St. (93'x132'), in Alexandria. Hardwood floors throughout, 4 bedrooms. Come and see the possibilities. Priced to sell in the seventies. Call us today! M.L.S. 8-63

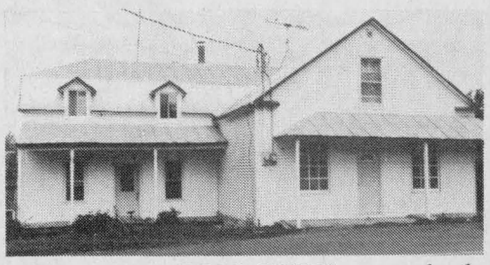

TWO 3-BEDROOM UNITS, completely renovated duplex. Electric heat, separate meters. One side rented. Immediate possession. Make an offer. M.L.S. 8-80

INDUSTRIAL LOT on 2nd of Kenyon, approximately 3/4 of an acre. Call for details, $22,000. Excl.

INVESTMENT PROPERTY: Approximately 55 acres now in the Town of Alexandria. Frontage on Hwy. 34 and Power Dam Road. Call for more information. M.L.S. 8-18

BUILDING LOT on paved road west of North Lancaster. Be prepared for spring, $12,000. M.L.S. 8-61

3-BEDROOM BRICK HOME: Renovated home on Kenyon St. E. in Apple Hill. For sale or rent. Excl.

GREAT BUILDING LOT (150x259) near the Quebec border. Only $10,000. M.L.S. 8-44

LAND: Approximately 72 acres, west of Lancaster on Cty. Rd. 17, $30,000. 8-84

VACANT LOT: Located west of County Road 20, less than 15 minutes from Cornwall, $18,500. M.L.S. 8-74

TREED BUILDING LOT on County Road 25, approximately 1 mile west of Chapel Road, over 4 acres, $10,500. M.L.S. 8-62

LARGE WATERFRONT LOT, Loch Garry, suitable for permanent home. Give us a call. M.L.S. 8-85

LOT ON 2nd OF KENYON: 1/2 acre lot within walking distance to town. Severed and surveyed, ready to build. Open to offers. M.L.S. 8-21

SALES REPRESENTATIVES

Alexandria Office
D.A. MacMillan, BROKER
Howard Broten 525-4597
Hugh Allan McDonald 525-2844
Martin Nadeau 525-3737
Ewen McLeod 525-2479
Jo-Ann Trottier 525-2010
Amy Ward 347-2858
Denis Carr 932-7239
Carol Fortier 933-2080

Cornwall Office
Joe Gunn 937-4866
Lusia Jasiewicz 527-2044
Myrna High 936-1137

For Sale To Let

3-bedroom house for rent in Green Valley, $450 per month, plus utilities. Available immediately. Tel. 525-3581. 48-2p

Rooms - Boarders

CLEAN, quiet home, will rent room to employed person, laundry included, kitchen facilities. Tel. 525-1199. 45-tf

Apartments

1 and 2 bedroom apartments freshly painted, for rent. Available immediately. Include stove and fridge, garbage and parking. All carpeted, wall to wall. St. Margaret's Apartments, 88 St. Paul St., Tel. 525-3668. 2-tf

1-bedroom apartment for rent, 26 Lochiel St., $300 per month, no utilities. Tel. 525-1330.

Real Estate

HILLTOP lot, 1 acre, 7th conc. Charlottenburgh, Martintown, within walking distance of stores, churches and Johnny Mac's, $16,700. Tel. 528-4537. 45-4p

DALKEITH: Owner transferred, century home, 4 bedrooms, garage, shed, $69,900, C21 Cayen Realty Ltd. (443-2272), (524-2973). 46-3p

NEW 3-bedroom bungalow for sale in Alexandria. Tel. 525-1397 after 6 p.m. 47-3p

FARM FOR SALE

The Farm Credit Corporation, via Power of Sale, offers:
LOCATION: On paved road 6 km south of Alfred.
DESCRIPTION: Parcel 1: Pt lot 9, conc. 10. LAND: 88 acres of which 73 are workable. BUILDINGS: 3 bedroom bungalow, tie stall barn for 48 cows and a silo.
Parcel 2: Pt lot 9, conc. 9. LAND: Approx. 50 acres all workable. No buildings.
Parcel 3: Pt lot 8, conc. 8 & 9. LAND: 118 acres of which 108 are workable. No buildings.
NOTES:
1. Offers may be submitted on above parcels individually or in any combination.
2. All parcels are located in Township of Alfred, County of Prescott.
Purchasers must rely on their own inspection and knowledge of the farm and not on the above or any other particulars or representations made verbally or in writing by or on behalf of the Farm Credit Corporation. Before making an offer, those interested should ascertain that the property can be used and occupied for the purposes intended in accordance with Provincial Legislation and Municipal Regulations.
Offers should be made on forms obtainable on request from any office of the Corporation and must be received by December 20, 1988, at the field office listed below.
Mortgage financing is available to qualifying purchasers.
A certified deposit must accompany the offer as follows: Parcel 1 $4,000, Parcel 2 $1,000, Parcel 3 $1,000.
All offers to purchase and inquiries should be addressed to:
FARM CREDIT CORPORATION CANADA
Attn: Raoul Joncas
20 Montreal Road, Cornwall, Ont. K6H 1B1
Tel: (613) 932-0442.
If no answer call (613) 995-1291
Please refer to file #32536-534
48-3p

Apartments

SPACIOUS 2-bedroom apartment, all utilities included, laundry room, cable available, Green Valley, $387 monthly. Tel. 347-2522 after 4:30 p.m. 45-tf

1-bedroom apartment for rent, $300 monthly, utilities not included, 8 Elgin St. Tel. 525-1231. 46-3p

NORTH Lancaster village, renovated very spacious, 8 1/2 rooms, fridge, stove, utilities included, suitable for home or office, quiet location, lots of parking, 10 minutes from Alexandria, many extras, no pets, references, $500 monthly. Tel. 347-3938. 46-tf

FOR rent: 2-bedroom apartment, 1 mile north of Alexandria, responsible couples, $325 per month, tenant pays utilities. Tel. 525-3896 or 525-1494. 47-2p

ALEXANDRIA, centrally located, 6 1/2, quiet downstairs apartment with large summer kitchen, available Feb. 1st. Call after 5 p.m. 347-3741. 47-3p

2-bedroom apartment to rent in Alexandria, available now. Tel. 525-2127. 48-2p

ONE 3-BEDROOM
APARTMENT, 2 STOREYS
electric heat, available now
and
ONE 2-BEDROOM
APARTMENT
upstairs, electric heat
available Jan. 1/89.
Apply at
Lalonde General Store
117 Main St. S., Alexandria
47-tf

Real Estate

ARE YOU THINKING OF BUYING OR SELLING PROPERTY?



Page me at 525-1105

ANDRÉ BRUNET

Sales representative for

Century 21

CENTURY 21 CARRIERE-PEDERSEN REALTY LTD.
465 Pitt Street, Cornwall, Ontario
938-2121

Apartments

1-bedroom bachelor apartment in Hope Building, $275 per month, no utilities. Tel. 525-1330. 44-tf

LARGE 2-bedroom street level apartment with basement, available immediately; 1-bedroom apartment available January 1st; both in excellent condition. Located Alexandria near to shopping and churches. Tel. 347-2774 after 6 p.m. 48-2p

SMALLER attractive, inexpensive apartment for rent, Vankleek Hill, available immediately. Tel. 874-2589. 48-2p

BRIGHT, new clean 3-bedroom apartment in Alexandria, available immediately. Call collect, 527-3441 after 5 p.m. 48-2p

2-bedroom apartment to rent, available immediately. Tel. 525-4947, leave message.48-2p

FOR rent: 1-bedroom apartment, centrally located, available immediately, $237 a month. Tel. 525-3072. 48-1p

FOR rent: small 1-bedroom apartment, $250 monthly; renovated 2-bedroom apartment, $360 monthly. Tel. 525-1642. 48-1c

CENTRALLY located 1-bedroom apartment for rent, available immediately, $235 monthly, utilities not included. Tel. 525-3492. 48-2p

2-bedroom apartment, centrally located in Alexandria. Available immediately. Only $416. per month, utilities not included. Call 525-3039 for more information. 48-2c

2-bedroom apartment on McDougall Street, Alexandria, available immediately. Call after 5 p.m. at 525-3694, $290 per month. 48-2p

Farm Machinery

WANTED: pipeline DeLaval or Surge 2 inches, stalls 7', A-1 condition; also bulk tank DeLaval or Surge, 500 gal. or more, A-1 condition. Tel. 678-3778. 47-2p

CARRIERE SALES

(Fern Carriere, prop.)
358 Main N., Alexandria
(At The Tracks)
525-5213 or 525-2727

Super Low Prices

TRACTORS
1—MF 50 (gas) power steering, only, 1,675 hrs.
1—MF 35 diesel, very clean,
1—IH 300 w/loader SOLD
1—IH cub with hydraulic snowblade and mower, mint cond.
1—Oliver 550 gas, loader (37 hp)

EQUIPMENT
3—Used snowblowers
4—Blades (6' & 7')
6—Plows, 1 to 4 furrow
2—Disc plows
3—Hydraulic discs
1—Bush Hog brushcutter, 6 ft., heavy duty

BUYING, SELLING, TRADING DAILY
Mon. - Wed. 9—6
Thurs. - Fri. 9—8
Saturday 9—2

Ford FORD NEW HOLLAND
TROTTIER FARM EQUIPMENT LTD.
Hwy. 43, Alexandria
Tel. 525-3120
FORD & NEW HOLLAND
Authorized Sales & Service

USED TRACTORS
1—Case 300 (gas) with loader
1—Ford 6610 (excellent) SOLD
2—Ford 3000 diesel
1—Ford 2600
1—David Brown 1200
1—Dexta Diesel
1—Ford 3910

Good Supply of Loader buckets custom fit to your loader.

PREPARE FOR WINTER
Snowblowers just arrived

8, 10 and 12 (on 20'' tires) ton wagons in stock
10 ton on 12.5 tires
Zero grazers
Augers and Elevators
2—Farm King augers 8''x31' and 8''x46'

GOOD SUPPLY OF GENUINE FORD PARTS
OIL, FILTERS AND BATTERIES FOR FALL WORK
NH PARTS IN STOCK

CHRISTMAS TOYS
Good Supply of Farm Toys for Christmas Giving!

NEW HOLLAND EQUIPMENT

Good selection of
New and Used Manure Spreaders
Mounted and Semi-Mounted Plows

For your plowing needs
1—Fiskar four bottom variable width semi-mount.
1—Fiskar four bottom auto reset semi mount
Ideal for cornstalks
Ford blades

BUSINESS HOURS
8 a.m. to 5:30 p.m.
Sat. 8 a.m. to 12 noon

Farm Machinery

DAVE'S Woodsplitter Rentals, 4 machines, David Geddes, Apple Hill, Tel. 528-4915. 46-4p

GLASS pipeline for sale, for 42 hook-ups, vacuum pump included. Tel. 874-2590.47-3p

WANTED: pipeline DeLaval or Surge 2 inches, stalls 7', A-1 condition; also bulk tank DeLaval or Surge, 500 gal. or more, A-1 condition. Tel. 678-3778. 47-2p

GLASS pipeline for sale, for 42 hook-ups, vacuum pump included. Tel. 874-2590.47-3p

28 plate disc; 3-furrow drag plow; wagon hitched bale loader; Ford baler, needs wood guides; Allis Chalmers-All Crop combine, pull-type (orange), needs canvas. Tel. 347-3235. 48-2p

SNOWBLOWER Kubota 51'', 2 phases, 10 minutes from Ontario border, $850. Tel. 1-514-269-3157. 48-1p

TWO 100-lb. tractor wheel weights, $45 each; tractor pulley, fits most tractors, $45; two belts for circular saw, $10 each; Case backhoe bucket, 18'', good shape, $350. Rene Goulet Excavation, Tel. 525-3759. 48-2p

KVERNELAND plow, 5-furrow, 18'', good condition. Tel. 347-2164. 48-1c

TROTTIER SALE CENTRE 525-1925

Hwy. 34, South Alexandria

USED MACHINERY

TRACTORS
1—Ford Jubilee
1—IH 414 with loader
1—Ford Dexta diesel
1—Ferguson tractor
1—Mitsubishi 15 h.p. with mower brand new

EQUIPMENT
1—Woodsplitter
1—Feeder wagon
1—Tiller, 3 pth, 6-ft.
New Meteor snowblower, 6-ft.
Flail mowers, 4-ft., 5-ft., 6-ft.
Good choice of new blades 3 point hitch
Stihl Chainsaws available

Buy, Sell or Trade
Used Farm Machinery

USED MACHINERY

1—Ford 7710 tractor, diesel, 2-wd., low hours SOLD
1—NH 479 haybine
1—NH 469 haybine
1—NH 770 harvester with 2 heads
1—IH 435 baler
1—NH 273 Baler
1—NH 310 Baler
1—NH 718 Harvester with 2 heads
1—JD 24T Baler
1—MF 36 swather - very good condition
1—NH 38 chopper
1—IH 555 forage harvester
1—Hay rack
1—NI cornsheller & snapper
1—MF 410 combine with 3 heads diesel, cab
1—Kverneland 3×14 plow
1—Overun 3×16 plow
1—JD 40 manure spreader

Ford FORD NEW HOLLAND
FERNAND CAMPEAU et Fils Inc.

Open: Mon. - Fri. to 5:30 p.m.
Saturdays 8 to 4 p.m.
Dalhousie Station
347-7511

MAXVILLE

Farm Machinery Ltd.

Ford FORD NEW HOLLAND
SALES
SERVICE
PARTS

Interest Free Until June 1/89
or
Low Finance Rate on
New or Used Equipment

1—JD 3130 tractor w/cab
1—Ford 8600 with cab
1—Cockshutt 1855 tractor
1—Ford 3000 tractor
1—Uni System 702 3-row pick-up diesel engine
1—David Brown 990 tractor
1—McKee snowblower
1—IH 1150 grinder/mixer
1—OWATONA grinder/mixer
1—NH forage box
1—GM gravity box
1—FK feeder wagon, 20'
1—Kewanee disc, 13 ft.
1—Bush Hog, 19 ft. disc
1—IH disc 12 ft.
1—NH 717-S, elec. cont.
1—NH 718 harvester elec. cont.
1—NH 518 man. spreader
1—NH 512 man. spreader
1—Overun 5x16'' semi mount
1—KVERN plow 6-fur., hyd.
1—IH 4-fur. semi, auto
1—KVERN 3-fur., hyd.
1—Allied auger 41'

Highland Road, Maxville
527-2834 48-1c

Help Wanted

SHORT order cooks needed for full-time employment, will train. Call Mario's Burger Inc., ask for Ginette. Tel. 347-2838. 37-tf

EXPERIENCED sewing operators for overlock and plain, to work in your own home. Must have own machine. Steady work, good prices. Call 525-1476 between 7:30 a.m.-4 p.m.46-3c

TRANSPORT drivers required. Freedom, excellent pay and travel. Get your Class A licence at Ontario's oldest and largest training centre. Tax deductible, professional training and job assistance. No experience necessary. Merv Orr Transport, 1-800-265-3559. 46-tf

PART-TIME hairdresser with experience needed at Salon Unisex, 78 Main St. Alexandria, Prop. Marielle Hamelin, Tel. 525-4104 after 5 p.m. 47-2c

WANTED: school bus driver for regular morning and afternoon run. Class E licence accepted, class B preferred. Martintown-Glen Roy area. Please call 347-7358. 48-2p

LOOKING for full or part-time work? Earnings are fantastic and the work is fun. Support, recognition, training and valuable gifts. Try me. Tel. 932-4741. 48-4c

FAMILIES wanted to provide a caring home to a developmentally handicapped adult. Financial compensation provided. Contact: Family Home Program — 937-3072. 48-1c

LADIES for packaging herbs one day a week on Tuesdays. Tel. 525-4598. 48-1p

HELP WANTED
FULL-TIME
EXPERIENCED COOKS
TEL: 525-4131

Ask for Tom or Claire
48-1c

HELP WANTED
MEDICAL SECRETARY

Apply:
Dr. Ajay Varma
Box 1660
Alexandria
curriculum vitae
48-1p

Services

CARPENTRY, wallpapering, painting and ceramic tiling, also weekends. Free estimates. Call Ken at 525-2454. 52-52p

PIANO — tuning, repairs and rebuilding, 21 years professional experience, highest quality work. Excellent references if required. Peter Kilpatrick, Tel. 527-3366 (Maxville). 37-tf

WILL do chimney cleaning. Tel. 874-2531. 46-4p

Work Wanted

I would like to keep children in my home in Green Valley, close to school. Call 525-4005. 47-2p

SHOPPING to do? Appointments to keep? We will babysit in our own homes, Hwy. 43 or Hwy. 34. Call 525-3492 or 525-3230. 48-2p

STRIPPING furniture, inside painting, wood cutting, odd jobs, washing ceilings and walls, part-time farm help. Tel. 527-3167. 48-1p

WILL keep children in my home in Alexandria. Tel. 525-1063. 48-1p

RELIABLE, non-smoking babysitter with good references, available full or part-time. I live 2.5 miles from town limits on Marcoux Rd. Call anytime, 525-3492. 48-2p

Help Wanted

GLEN-STOR-DUN Lodge volunteer driver needed to transport our senior clients from Apple Hill area to Cornwall to participate in our Day-Away program. Mileage will be reimbursed. Interested person(s) please call Linda Geisel at 933-3384. Time commitment: once to twice a week. 48-1p

CLEANING woman wanted for light household work for residence in Martintown. Please contact Mrs. Hamel at 528-4900 or call collect, 1-514-457-6079. 48-1p

AT HERB'S SERVICE

Wanted Immediately
WAITRESS
OR COOK
PART TIME
or
FULL TIME
Please call: 525-9930
678-3742 - 678-2886
47-3p

MECHANICALLY INCLINED PERSON

Alexandria Footwear Limited requires a mechanically-inclined individual to be trained in all aspects of factory maintenance.

Interested persons please apply to Les Bradshaw

ALEXANDRIA FOOTWEAR LTD.
300 Macdonald Blvd.
Alexandria, Ont. K0C 1A0
Please call for appointment — 525-4220
47-2c

TOWN OF ALEXANDRIA BOARD MEMBERS REQUIRED

The Town of Alexandria is requesting applications from persons interested in sitting as a member at large on the following Boards and Committees.

Glengarry Memorial Hospital Board
Glengarry Sports Palace Board
Committee of Adjustment, Property Standards Committee

We require one member per Board or Committee.

Applicants should state the Board or Committee they wish to serve on. Please note that the member chosen for the Committee of Adjustment also serves on the Property Standards Committee.

Applications should be submitted to the undersigned not later than 12:00 (noon) December 16, 1988.

Leo Poirier, Clerk-Treasurer
Town of Alexandria
P.O. Box 700, Alexandria, Ont. K0C 1A0
48-2c

SALESPERSON REQUIRED

An expanding local domestic car dealership requires a dynamic self-starter in the sales department. The successful candidate will be personable with good people skills.

Contact sales manager at

GLENGARRY
FORD—LINCOLN—MERCURY
ALEXANDRIA, ONT
Built Ford Tough
Red Carpet Lease

Where You, The Customer, Are Always No. 1

Highway 34, South Alexandria 525-3760 or 347-3780

R. Vander Haeghe

VANDER HAEGHE

REAL ESTATE & MORTGAGE BROKER
181 Main St., North Tel. 525-1642



Sales Rep.
Raylene Goulder
525-1642 or 347-3838



Broker
Robert Vander Haeghe
525-1642



Sales Rep.
Mavis Fletcher
525-1642 or 874-2761

ALEXANDRIA
SOUTH END, NORTH END, EAST SIDE, WEST SIDE WE'VE GOT LOTS AND LOTS of building lots starting as low as $21,000

ALEXANDRIA
A CHOICE COMMERCIAL location near IGA. $152,500

ALEXANDRIA
12-UNIT APARTMENT building income over $50,000 yearly, $399,000

ALEXANDRIA AREA
LOT FRONTING on paved road, only 1 mile from town, $6,900.
LOT 100x200' 1 mile from town. $13,000
14 BEAUTIFUL rolling aces, 1 mile from town. $32,500. A nice place to build.

ALEXANDRIA

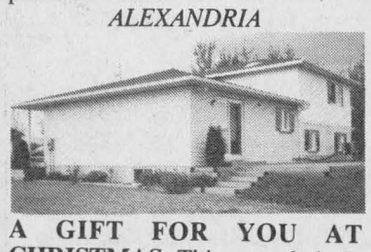

A GIFT FOR YOU AT CHRISTMAS. This recently built 8-room brick executive split level home is in a most desirable location and you'll love the double garage, the very large lot and the skylights. Priced for immediate sale. Move in anytime.

ALEXANDRIA
CHIPWAGON: Go into business for yourself and reap the benefits of your hard work. Only $14,900.

DUNVEGAN AREA
60 ACRES partly tile drained and barn, $39,500.
98 ACRES partly tile drained, $69,500.

ALEXANDRIA AREA



AT ONLY $119,500, this large fieldstone home with attached garage and finished basement is really one of our best listings. See it and you'll agree that THE PRICE IS RIGHT.

MAXVILLE



LET US SHOW YOU all the reasons why this 4 unit apartment building is your best buy.

DALKEITH AREA

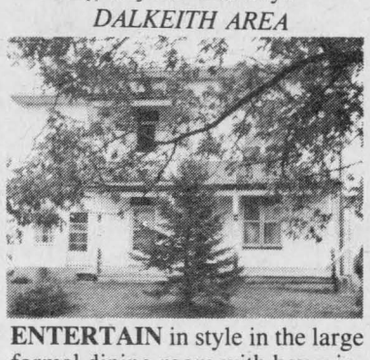

ENTERTAIN in style in the large formal dining room with bay windows. This gracious older home with character features original woodwork, huge landing with impressive staircase, large country kitchen and 4 bedrooms. Situated on a 1 acre treed lot on paved country road. $78,500 MLS

WHY NOT LIST YOUR PROPERTY NOW?
Give possession only in the spring.
WE HAVE WAITING BUYERS for hobby farms in the $60,000 to $100,000 price range. We also need country homes in the $50,000 to $100,000 price range and country lots from 1/2 acre to 100 acres.

para-med HEALTH SERVICES

REQUIRES

HOMEMAKERS

You're a mature person; a person who has been responsible for running a home, caring for others. You're looking for a job that offers:
—flexible hours
—variety of work experience
—extra income
—and, most important, an opportunity to share your valuable skills with others.
If this describes you, you're a PARA-MED person; the kind that could contribute to our team. Interested? Give us a call at:

1-800-2676-1743
48-1c

Who was John Wylie?

DALKEITH

Jean MacLennan
874-2385



Marion and Allister MacGillivray, Kirk Hill, visited with her brother Keith and Barbara MacKinnon, Pickering. From there they were in to the "Royal" in Toronto. They also spent some time with their daughter Audrey and Ron Westgate, Steven and Kelly in Berkley, and Marjorie (MacDonald) and Ken MacIntyre and family, Priceville.

* * *

Over the past weekend the MacGillivrays from Kirk Hill were off to Port Perry to attend the 50th wedding anniversary of their cousin, Dr. Campbell, and Helen MacMaster. Those who went were Allister, Elbert, Mora, Archie, Eileen and Margie and Anna MacMaster, Laggan.

* * *

Ginette and Donald Crooks spent last week in Toronto. As president of the Glengarry Federation of Agriculture, Donald was a delegate at the Ontario Federation convention.

* * *

Saturday visitors with Phyllis and Melvin Terry were Mrs. Leonard Muir, St. Pascal and Mrs. Margaret Wilson, Rockland.

* * *

After many delays, the new office building for the sawmill is completed and the staff moved in last week. The office they vacated was a part of the CNR station moved to the site in the late 60s. As the men were dismantling the old office they found the name John Wylie written on the backs of many of the pieces. The station had been rebuilt about 1914 following a fire. But who was John Wylie?

* * *

The library is having a "Christmas Card Contest" with two age groups — seven and under and eight and over. See Mrs. Crooks for further information.

* * *

Winners at euchre at Laggan on Nov. 24 were Ladies' first — Eva St. John and second — Gladys Barton; Gents' first — Hormidas St. John and second — Leopold Seguin.

Door prizes went to Eva St. John, Rose Seguin and Jean MacLennan.

* * *

Carolyn McIntosh reports that Dalkeith 4-H meat club has been doing well. Leaders Mary Fraser and Helen MacLeod are keeping members busy. The president is Tracy Hambleton. The secretary, Carol MacLeod, has been doing very well in keeping up the minutes. Josie MacLennan is the vice-president; youth leader is Flora Fraser and Carolyn McIntosh is the press reporter. The other members of the 4-H club are: Nancy MacLeod, Margaret Fraser, Barbara MacLeod, Brenda Noble and Barry MacLennan.

Mr. and Mrs. Goulet and their staff taught 4-H members much about grades of meat.

THE LUNG ASSOCIATION
Lungs are for life

Services

DAVID ARTHUR
GENERAL CONTRACTOR
Renovations
and
New Construction
JOBS BIG OR SMALL
WE DO THEM ALL
FREE ESTIMATES
525-4139 48-2p

SEGUIN WRECKERS
Used Auto Parts
We also buy cars for parts
Dalhousie Mills
347-3291

SKYLARK
MOBILE DISCOTHEQUE
Weddings, Stags, Parties, etc.
Music for all occasions
Tel. 525-2008
Jean Seguin

Notices

NOTICE TO CREDITORS
IN THE MATTER OF THE ESTATE OF MARGARET ANN McRAE, LATE OF THE TOWNSHIP OF KENYON, COUNTY OF GLENGARRY, RETIRED SUPERVISOR, DECEASED.

TAKE NOTICE that all persons having claims against the estate of Margaret Ann McRae, who died on the 10th of August 1988, are hereby required to send full particulars of their claims to the undersigned solicitors on or before the 21st day of December 1988, after which date the estate will be distributed having regard only to the claims of which notice shall then have been received.

DATED at Alexandria, Ont. the 21st of November 1988.

MACDONALD & AUBRY
Box 1000, Alexandria, Ont.
K0C 1A0
Solicitors for the Executor.
48-3c

NOTICE TO CREDITORS
IN THE MATTER OF THE ESTATE OF SIMONE LEDUC, LATE OF PLANTAGENET AND FORMERLY OF APPLE HILL, ONTARIO, WIDOW

TAKE NOTICE that all persons having claims against the estate of SIMONE LEDUC, who died on or about the 30th day of September, 1988, are hereby required to send full particulars of their claims to the undersigned solicitor on or before the 7th day of December, 1988, after which date the estate will be distributed having regard only to the claims of which notice shall then have been received.

DATED at Alexandria, Ont. this 8th day of November, 1988.

JEAN MARC LEFEBVRFE, Q.C.
Barrister & Solicitor
39 Main Street North
Alexandria, Ontario
K0C 1A0
Solicitor for the Estate 46-3c

NOTICE

Effective January 1st, 1989 the following rates and charges apply.

Ontario Hydro will be increasing its prices to us by 5.6% for 1989. The price to our customers will be raised an average of 4.54% subject to approval by Ontario Hydro.

Public Utilities Commission
Alexandria, Ont. 48-1c

ATTENTION ALL APPLE HILL HYDRO CUSTOMERS

There will be a 5.6% rate increase on all residential and General Service bills issued on or after February 1, 1989, pending Ontario Hydro approval.

Apple Hill Hydro System
per: J. L. Raymond
48-1p

AUCTION SALE

SATURDAY, DEC. 3 - 10:00 A.M.
at Rudy's General Repairs Farm
4 miles west of St-Isidore, Ont. on Concession 18

TO BE SOLD: 5 acre field of scrap iron; tractors; trucks; cars and farm machinery parts; 5 tractors (all need repairs); approx. 100 tires new & used; a few pieces of farm machinery (in working order); Mercury 500 outboard motor; approx. 30 radiators; 2 boxes for dump trucks and much more.

TERMS: Cash or cheque with bank letter Canteen on spot
For information: Owner, Rudy at 613-764-3460
or auctioneer, Regent Menard 613-443-2884
N.B. Rain or shine, auction goes on 48-1c

NOTICE

TOWNSHIP OF CHARLOTTENBURGH

The Council of the Township of Charlottenburgh will be considering its lay appointments to various Committees and Boards within the Township.

Individuals interested in participation in this level of Municipal government, shall submit their name and their preference to the undersigned, by December 15, 1988.

COMMITTEE OF ADJUSTMENT
INDUSTRIAL COMMITTEE
ST. RAPHAEL'S RUINS COMMITTEE
CHARLOTTENBURGH RECREATION PARKS AND COMMUNITY CENTRES BOARD
PLANNING ADVISORY COMMITTEE

All responses to be sent to the undersigned at P.O. Box 40, Williamstown, Ontario K0C 2J0.

Marcel J. Lapierre
Clerk-Treasurer 48-1c

NOTICE

As part of its ongoing renovation program, the Cornwall General Hospital will be opening its new Emergency, Outpatient and Admitting Department with entrances off Second Street, on Tuesday November 29, 1988 at 8 a.m. At this time the existing Emergency entrance off Old Orchard Ave. will be closed to public access to allow reconstruction of that area. The move of the Emergency Department will commence on Monday November 28, 1988 and our Emergency Department will be open, but at reduced capacity. We apologize for any inconvenience that may be caused.

Below is a diagram pointing out the new entrances off Second St. and the parking area located adjacent the Clinic Building for Emergency use. Please note that the south entrance is for ambulance use only and that all Emergency, Outpatients and Admissions should use the north or second entrance.

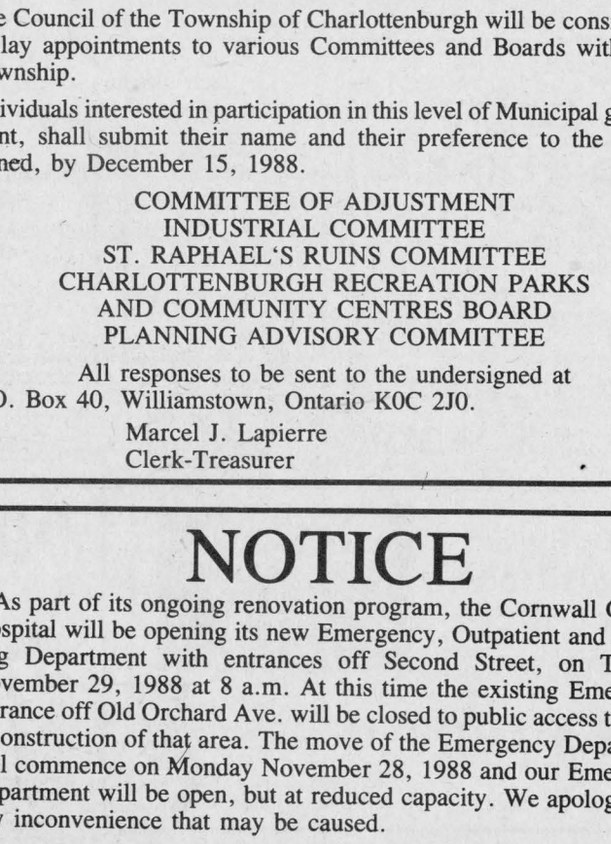

48-1c

Services

WORD-PROCESSING services for personalized flyers, mailings, etc. Also available in-house for any system. Call S. Smith, 525-4240.46-6p

MARY Kay skin care consultant; Andrée Poitras was appointed for Alexandria and area. For all appointments or renewals, please contact me after 5 p.m. at 525-3666. 42-3p

dude
MOBILE DISCOTHEQUE
Weddings - Stags - Parties
525-3203 or 525-3815
John Willard

CARPENTRY
and
RENOVATIONS
Free Estimates
GARRY McLAUGHLIN
Dunvegan
Tel. 527-3408 32-tf

STATION TO STATION
MOBILE DISCOTHEQUE
Weddings, Stags, Parties, Etc.
Music for all occasions
Tel. 874-2255 or 525-1833
Maurice Menard 11-tf

See the experts for all your made-to-measure windows & doors
Vitrerie
GREEN VALLEY
Glass Ltd.
525-2704 50-tf

JAKE AT WORK
MOBILE DISCOTHEQUE
Weddings - Stags - Parties
525-3999 or 525-1973
Jacques Massie

AUCTION SALE

COMPLETE DISPERSAL

Mountholm Registered Holstein herd of Donald Duff, Bristol, Quebec selling at Fawcett Sale Arena, Winchester, Ont.

MONDAY, DECEMBER 5

11:00 A.M.

125 head selling: Featuring outstanding depth of pedigree, cow families and production. A rare opportunity to purchase breeding stock of this calibre. Open house at sale barn on December 4.

Fawcett Bros. Sale Arena Ltd.
Winchester, Ontario
Allison 613-774-3610 **Ralph 613-774-5710**
48-1c

PUBLIC NOTICE

CORPORATION TOWN OF ALEXANDRIA

TAKE NOTICE that the Council of the Municipal Corporation of the Town of Alexandria proposes to enact a bylaw to stop up, close and sell part of the original allowance for roads set out and described as follows:

All and singular that certain parcel or tract of land situated in the Town of Alexandria, County of Glengarry, Province of Ontario, composed of all that part of Roderick, MacMillan, MacMaster Streets and the lane that runs along the Northern Boundary of the Properties on Glengarry Streeet from the Military Road (Hwy 34) to the Western Limits. As shown on Registered Plan 7 on file in the Registry Office of Glengarry lying within the limits of Lot 38, conc. 2, Township of Lochiel now in the Town of Alexandria.

The proposed bylaws will come before the said council for consideration at its regular meeting at 90 Main Street S., Town of Alexandria, on the 9th day of January, 1989, at the hour of 7:30 o'clock p.m. and at that time the council will hear any person or by his counsel, solicitor or agent, any person who claims that his land wil be prejudicially affected and who applies to be heard.

Dated: November 30, 1988
Leo Poirier
Clerk of the Corporation of the Town of Alexandria
48-4c

AUCTION SALE

Sale of 150 Head of Bred Beef Cows from Two Herds

SATURDAY, DEC. 10th

10:30 A.M.
at Leo's Livestock Exchange Ltd.
(Hwy 31 south of Ottawa)
6th line road north, Greely, Ontario

150 head of cross bred and Hereford cows. All cows bred Charolais, Simmental or Limousine.

Herd #1—Raceview Farms, Gloucester, Ontario.

75 cross bred and recorded Simmental cows and heifers. All these cows bred to full French or Purebred Simmental bulls.

Bulls Used: Maplestone Thunder - son of Lightning, Raceview Money Maker - son of polled SBL63K, JC Dynamite 50N - son of Fame, JL Hotline 14T - son of Sawest JR 2P.

Herd #2: Manvers Farms, Lindsay, Ontario.

75 Hereford cows bred Charolais and Limousine. These cows all originated from southern Alberta. All bred to good Charolais and Limousine bulls.

All cows will be pregnancy checked. Lunch available at auction
For information:

Leo's Livestock Exchange Ltd. 613-821-2634
Del Spratt **Léo Ménard**
613-822-1351 **613-232-3916**
48-2c

THE NEW MOTOR VEHICLE REPAIR ACT

Better Protection for Ontario Car Owners!



Ontario car owners will be better protected through the new Motor Vehicle Repair Act.

Included in the new act are the following provisions:

- Repairers must provide a written estimate on request;
- Customers must be advised, in advance, if there is a fee for an estimate and the amount of the fee;
- The actual repair cost cannot exceed 10 per cent of the written estimate without authorization;
- The repairer must offer return of removed parts to the consumer when the work is authorized;
- A warranty must be provided on new or reconditioned parts and associated labour for a minimum of 90 days or 5,000 kilometres. For motorcycles and motor-assisted bicycles, the warranty period is 30 days or 1,500 kilometres.
- Conspicuous signs must be posted stating repair rates and the methods used to calculate the charges.
- A detailed invoice must be provided to the customer describing the vehicle, work performed, parts installed and their price, number of hours billed, and terms of the warranty.

If the vehicle becomes inoperable or unsafe due to defective repairs while under warranty, the customer must return the vehicle to the original repairer unless it is unreasonable to do so. If it is necessary to have the vehicle repaired by another repairer, the consumer may recover the original cost of the work and reasonable towing charges from the original repairer.

All car repairers must display a sign directing consumer complaints to the nearest regional office of the Ministry of Consumer and Commercial Relations.

TORONTO 416-963-0321;
THUNDER BAY 807-475-1641;
LONDON 519-679-7150;
WINDSOR 519-254-6413;
HAMILTON 416-521-7554;
OTTAWA 613-566-3878;
SUDBURY 705-675-4378;
PETERBOROUGH 705-743-8782

ATTENTION REPAIRERS:
Repairers needing additional details may obtain a fact sheet and other information by contacting the nearest Consumer Services Bureau indicated above.

Ministry of Consumer and Commercial Relations
Ontario
William Wrye, Minister
David Peterson, Premier

Auld Lang Syne

NINETY YEARS AGO
Friday, December 2, 1898

•On Wednesday, St. Andrew's Day, the St. Andrew's Society of Glengarry, through its president, A. G. F. Macdonald, sent greetings to and received greetings from the presidents of the societies at Toronto, Montreal, Ottawa, Hamilton and Cornwall. The local society held an official celebration last Friday evening in McKay's Hall.

•D. J. McCormick and P. D. McCuaig of Laggan; Ranald McCormick and A. B. McDonald 27-2nd Lochiel, left on Monday to attend the assizes as jurors this week.

•Mado McQueen of Dunvegan, left Monday morning for southern Michigan, where he has secured a lucrative position.

•D. J. McCrimmon of Laggan, recently purchased the farm of D. A. McLennan, also of Laggan.

EIGHTY YEARS AGO
Friday, December 4, 1908

•An Alexandria team was admitted to the Ottawa Valley Hockey League, at a meeting last Friday in Ottawa, which was attended by Mr. McDonald, of Angus McDonald & Son. Four clubs, Lachute, Hawkesbury, Vankleek Hill and Alexandria, will form the league.

•Town council, at its meeting Tuesday, confirmed the appointment of Donald J. McDonell as Chief of Police and general superintendent of works.

•Rev. Donald Stewart, BA, formerly of Morewood, Ont., was on Wednesday inducted into the pastorate of the Alexandria Presbyterian Church.

•Dr. A. Duncan Falkner, who has recently taken a post graduate course in Edinburgh, has opened an office for the practice of his profession at the residence of D. F. McPherson, Lancaster.

•A stretch of roadwork that should be photographed was recently completed on the Military road, this side of Green Valley. Same old method, mud and dirt removed from the side ditches and heaped on the roadbed.

SEVENTY YEARS AGO
Friday, December 6, 1918

•Since the completion of the new siding at the neighboring village of Glen Robertson by GTR employees, the same has met all requirements for increased traffic. The new station at that point is fast nearing completion.

•Mrs. Jos. Laferriere has leased from O. Ranger of Ottawa, the Union Hotel, recently vacated by Jules Delage.

•Geo. Sabourin, foreman and A. Martineau, monoline operator of the *News* staff, were joined Saturday by their respective wives from Montreal and purpose residing here. Mr. Sabourin has purchased from Finlay D. McRae, the house on Kenyon Street West, which the latter recently bought.

•A welcome home was extended to Pte. Norman D. McLeod, son of D. K. McLeod of Laggan, on his return from active service in France last Wednesday.

SIXTY YEARS AGO
Friday, November 30, 1928

•There will be a contest for the mayoralty in Alexandria as a result of nomination proceedings, Dr. D. J. Dolan and the present mayor, J. A. Laurin, having qualified. Fred McLeod and Hugh E. Raymond are seeking reeveship in Kenyon, while Charlottenburgh will have a contest for deputy reeve in addition to a vote under the Liquor Control Act.

•Miss Laurette Danis has opened a Hair Dressing Parlor at her residence, Main Street South.

•Congratulations are extended to Horace Marjerrison of Apple Hill on winning a new Chrysler sedan car as a prize in the Farm and Dairy contest.

•John D. McMillan has opened up a general store at Spring Creek and is already doing a good business.

FIFTY YEARS AGO
Friday, December 2, 1938

•Kenyon and Charlottenburgh are to have elections next Monday. The contests in Kenyon are between Archie McKinnon and Fred MacLeod, for reeve; Malcolm N. Grant and A. A. Fraser, for deputy reeve. In Charlottenburgh, Robert McNaught is opposed by Phillip H. Legroulx, for reeve. Howard Ross is returned as deputy reeve, and four are seeking council seats, Cameron Kennedy, John A. Sova, W. J. Blanchard and Wilfred McDonald.

•Dr. and Mrs. D. D. McIntosh, Miss Millie McKinnon, E. A. MacGillivray, Alex McMillan and Bruce Macdonald were among the Alexandrians in Ottawa, Saturday for the Argos-Roughrider rugby game.

•Sandy Kennedy returned Thursday to Rouyn after visiting at his home. Angus Kennedy, 3rd Kenyon, accompanied him north.

FORTY YEARS AGO
Friday, December 3, 1948

•Struck by a car in Montreal Saturday, Oscar Ouellette, 68, died Monday. The death of the former area resident followed by less than three weeks those of his wife and a sister.

•Century-old Kirk Hill United Church narrowly escaped destruction by fire which broke out in the furnace room during the Sunday morning service. St. Columba Church congregation and Alexandria Fire Brigade helped confine flames to the cellar and floor.

•Bertie Lawton of Bainsville, a student at Williamstown High School, has been awarded the first Carter scholarship for the United Counties, valued at $100. She had previously won the Grant scholarship for Queen's, at $600, and a provincial one valued at $400.

THIRTY YEARS AGO
Thursday, December 4, 1958

•A Dalhousie area farmer, father of 11, was one of four killed in three area accidents on the eve of Safe Driving Week. Alfred Fournier of Ste. Justine, was thrown from his wagon under the wheels of an approaching car, east of Glen Robertson. Two Buckingham men were killed and three seriously injured when their car struck a tree near McCrimmon. A Vankleek Hill resident, Rolland J. Lalonde was another fatality Sunday morning.

•Dan Flaro of Greenfield, won the contest for deputy reeve in Kenyon Township.

•Curlers hope to have their new artificial ice ready for play by Monday.

TWENTY YEARS AGO
Thursday, December 5, 1968

•A tie vote sees two candidates deadlocked at 543 votes for Separate School representative on the new Counties Separate School board from Lochiel, Lancaster Township and Village. Lancaster Township clerk may have to vote to break the tie between Wilfrid Menard, Green Valley and Raymond Lalonde, Glen Robertson.

•The new reeve in Lochiel is Gerard Massie with a plurality of 199 over Enid MacDonald.

•A Chute-a-Blondeau man, Lionel Laurin, 35, was killed and a Glen Nevis area girl, Murielle Goulet, 19, was injured Sunday in snowmobile accidents on the weekend.

•Alexandria town council has a new mayor in J. P. Touchette, also a new reeve Duncan A. Macdonell. The councillors are: Sam Brunet, Claude Filion, Marcel Ranger, Raymond Ouellette, Ranald MacDonald and Maurice Sauvé.

•Maxville village has three new faces on council. Hubert Quart was the only re-elected councillor. The new councillors are: John W. McEwen, Nick Haramis and Ronald Clare.

TEN YEARS AGO
Wednesday, November 29, 1978

•Fire ripped through a storage barn owned by Lancaster Lumber and Fuel Monday night. The building and over $20,000 worth of building supplies were destroyed.

•Guylaine Desautels was crowned queen of the North Lancaster Snowmobile Club at the annual dance Friday night in Green Valley Pavilion.

•Susan Sauve, daughter of Mr. and Mrs. Armand Sauve, Apple Hill recently graduated from Cornwall General Hospital as a Registered Nursing Assistant.

Another local graduate from the same hospital was Donna Kemp, daughter of Mr. and Mrs. Louis Kemp of Alexandria. Both ladies are employed at Glengarry Memorial Hospital.

FREE HEARING TESTS

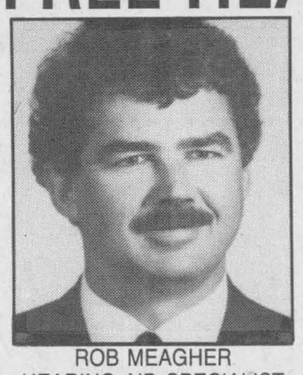

ROB MEAGHER
HEARING AID SPECIALIST

ALEXANDRIA
monthly service clinic
THURS., DEC. 8
at the
Community Nursing Home
92 Catherine St. East
CALL TOLL FREE
1-800-267-9697
for your appointment

DAVIDSON HEARING AID CENTRE LTD.
343 McLEOD ST. OTTAWA 1-233-4374

Business and Professional Directory

Accounting/Bookkeeping

ACCOUNTING and BOOKKEEPING SERVICES
INCOME TAX
Confidential Services
30 years experience
Allan G. Laing
Williamstown, Ont.
(613) 347-3992

RAVTEK
Bookkeeping Services
•Income Tax
•Mobile Service
"For the small business who thinks BIG"
Marie-Paule Ravary
Ghislaine Lebrun
375 Main St. S. Alexandria
525-5222

Appliance Repair

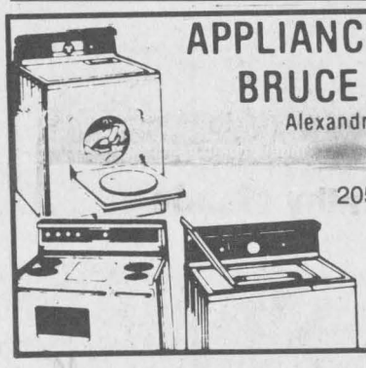

APPLIANCE REPAIRS
BRUCE PICHER
Alexandria & Area
525-3463
205 Dominion St.
Major appliance repairs
Parts & Service

Bathtubs

BATH-MAGIC®

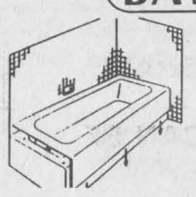

Super tough acrylic BATH-TUB LINERS, installed over existing worn or damaged tubs, without disturbing plumbing walls or tiles
525-1951

Construction

Van der Byl General Carpentry
Home & Farm Building
Renovating
& Additions
Adrian
874-2479
Fredric
874-2395

CUSTOM MADE

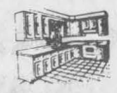

Kitchen & Vanity Cabinet & Wall Unit
FREE ESTIMATES
525-1835
Jean Yves Couture
after 6 p.m.

Accounting/Bookkeeping

CORNWALL MORRISBURG
BLAKELY CRAIG & CO.
CHARTERED ACCOUNTANTS
1343 Rosemount Ave.
P.O. Box 789
Cornwall, Ontario
K6H 5T7
613-932-3610
Fifth Street
P.O. Box 774
Morrisburg, Ontario
K0C 1X0
613-543-2981

Appliance Repairs

LAMP'S APPLIANCE REPAIR
Parts, Service & Installation
Ranges Washers
Dishwashers Dryers
Refrigerators Hot Water Tanks



Reconditioned Appliances for Sale with Warranty
24-hour Phone Service
(613) 525-4520
Rhéal Lampron - Service Technician

Carpets

DISCOUNT CARPET SALES
938-0735
421 Fourth St. West
Cornwall, Ont.
K6J 2S7
Art Buchanan

Construction

Sauvé Construction



Specializing in pardging cement flooring patios and steps
Also carpentry hardwood floors renovations and drywall
613-874-2785

CGS
Mechanical Reg.
Plumbing—Heating
Sheet Metal—Natural Gas
Welding (high pressure)
"Mobile Unit"
General Construction
613-347-2355
R. Giroux, Williamstown
or 525-1950

Accounting/Bookkeeping

BDO WARD MALLETTE
CHARTERED ACCOUNTANTS
COMPTABLES AGRÉÉS
431 Main St. South
(above Auto Service Parts)
Alexandria, Ont.
Tel (613) 525-1585 FAX (613) 525-1436
International BDO Binder

Appliance Repairs

Blair Appliance Service



Refrigerators/Ranges/Window Air Conditioners/Washers/Dryers/ Dishwashers/Microwave Ovens
538-2510
RR1 Moose Creek, Ont.

Carpets

FLOORING
CUSHION FLOOR
FLOOR TILES
CARPETING, ETC.
Tapis
Armstrong floor fashion center
RICHARD RANGER
Carpet Inc.
360 Main St., South Alexandria 525-2836

Construction

André M. Ménard Construction
Canadian Home Builders Association
Home Building
Renovations
Repairs
Alexandria
525-2943
HUDAC NEW HOME WARRANTY PROGRAM
R-2000

Accounting/Bookkeeping

Four In One 41 Farm Accounting
We service all accounting needs for farm and small business
"We Figure For You"
Specialists in farm start needs.
Ken Dunlop
RR#2, Finch
K0C 1K0
613-984-2453

Appliance Repair

TED'S SATURDAY FIX-IT SHOP
Main St., Dalkeith
Small Appliances Repaired
A good job for a fair price
24-hour answering service
If we can't fix it, throw it!
Tel.: 613-874-2501

Boarding Kennel

DENNISON
BOARDING KENNEL
Pickup—Delivery Svc.
Indoor/Outdoor Runs
Vet Vac. cert. required
Cats Boarded
Chapel Road
RR 1, Martintown
528-4929
11-june 8'88c

Certified Watchmaker

BRUNO PIGEON
Certified Watchmaker & Jeweller
WE REPAIR:
- Watches of all kinds
- Clocks
- Razors
- Gold rings, chains, etc.
- Necklaces restrung
- Jewelry

* See us for watch & hearing aid batteries *
* We carry trophies and do engraving *
Corner of Gernish & Dominion 525-1518

Construction

JOHN HAGEN CONSTRUCTION
Home Building
Renovations & Additions
347-7349 after 6 p.m.

Antenna Systems



ANTENNA SYSTEMS
Antennas, Motors, Boosters, Towers
SATELLITE SYSTEMS
4 foot and 10 foot dishes
Full line of Philips and Quasar TVs, Microwaves, etc.
MIRON ELECTRONIC TV
421 Main St. South Alexandria 525-4007

Automotive

Ryax Holdings Inc.
John Ryan, Proprietor
We reconstruct Alternators and Starters for all makes of vehicles, also imported makes. Commercial, Industrial, and Agricultural Vehicles
24-Hours Service for Industry and Agriculture
WHOLESALE AND RETAIL DEALERS
60 Main St. S. Alexandria 525-1123

Construction

CHARLEBOIS and SON Reg.
General Contractors
Yvon and Jean-Pierre, Prop.
NEW HOME AND RENOVATIONS
FREE ESTIMATES
613-525-4166

R. A. QUENNEVILLE
Quality Cupboards & Vanities
(custom built)
Free Estimates
525-3164
20-Aug 17/88c

Construction



10-year warranty

GLENGARRY INSULATION
Super-efficient maintenance-free thermal windows & doors
Free estimates
305 Main St. South
Alexandria 525-4947

Ecumenical choir performs for congregation to mark St. Andrew's Day

GLEN NORMAN
Mary Lacelle
525-1372, 525-4998



Officer Cadet John Ruttenberg spent the weekend of Nov. 18 with his family. He is almost halfway through his second year at Royal Military College in Kingston, where he is working on his bachelor of arts in history, doing military studies and managing the rifle team. The team recently competed at the Massachusetts Institute of Technology with West Point Military Academy.

* * *

Plastic shower curtains can be washed in the machine with a bath towel. Add one cup white vinegar to rinse cycle. Briefly tumble dry on low setting. For baby clothes (and diapers for those that still use them), add one cup of vinegar to each load during the rinse cycle. Vinegar naturally breaks down uric and soapy residue, leaving clothes soft and fresh.

* * *

We are very sorry to hear that Neil Austen is in the hospital. Hurry and get well Neil!

* * *

Bless the Lord; we certainly should for the beautiful weather we had over the weekend. It was a great opportunity for putting up the Christmas lights, or any other outside work that needed to be done.

* * *

If anyone can tell me anything about Mary Mcrae (Macrae) who was married to Hugh Ouellette in the 1850s and probably died in the late 1870s possibly in the Roxborough area, I will give you a million thanks.

* * *

Last Tuesday Arnold Tupling had a doctor's appointment in Lancaster and was chauffeured by Muriel Moore. Arnold Wenger went along for the ride.

Saturday past, Arnold Wenger and Muriel and Fred Moore attended the Christmas bazaar and luncheon at the Presbyterian church in South Lancaster.

* * *

On Sunday the ecumenical choir along with other duets, trios and soloists, provided a very enjoyable event for those who performed as well as for the congregation of all four churches in the area. It took place at South Lancaster Presbyterian Church in commemoration of St. Andrew's Day. A delicious lunch followed the service.

Couple home from safari trip to Africa

ST. ELMO
W MacKinnon
527-2348



Velma Franklin, St. Elmo East, spent the past weekend in Kingston, Ont. visiting with Dr. and Mrs. René F. Jooste.

* * *

Mark and Sandra Franklin, St. Elmo East, are home from a 10-day safari trip to Kenya, Africa.

* * *

St. Elmo friends are glad to know Joyce Ferguson of Maxville is home following surgery at the Ottawa Civic Hospital and is making very good progress in her recovery.

* * *

Guests of Howard and Joan O'Hara, Maxville, for the Grey Cup football game and dinner on Sunday were Hugh Fisher and Dr. Wallace MacKinnon of St. Elmo.

* * *

Murray McIntosh, St. Elmo, visited with his sister Janice when he was in Toronto recently.

* * *

Construction has been completed on the Maxville sewer line from Highland Road north of St. Elmo to the lagoon across the west branch of the Scotch River.

Business and Professional Directory

Construction Services

B.A. MacKINNON CONSTRUCTION
General Contractor
Additions
Old House Restoration
525-2025

GENERAL CONTRACTOR and INSULATION
CARMEL SABOURIN
525-1231

Electronic Repairs



WE SERVICE
all different brands
of
TVs, Microwaves,
VCRs, Radios, etc.
MIRON ELECTRONIC TV
421 Main St., South Alexandria 525-4007

Limousine Service

This Space
Can Be Yours!
13 Weeks

Transmissions

RALPH'S
Automatic Transmission Specialist



Transmission Tune-ups
Transmission Oil Coolers
and General Repairs
R.R. 1 Dalkeith, Ont. (613) 525-3194
2 miles North of McCrimmon & Lochinvar Rd.

Construction Services

Armand Chenier
President



Chenier Excavating
Shovel & Bulldozer
Backhoe and Front-end loaders
WEDCO septic tank dealer
613-347-2190

Farm Equipment

For All Your Farm Needs
Authorized Sales and Service
Dealer for:
Valmetal - Duhamel
Agrimetal - Berg - Silos
Brock Grain Bins and Hoppers
Repairs to all types of farm equipment
LEN'S FARM EQUIPMENT LTD.
528-4205 Martintown Mobile: 936-3048

Lumber



PINE FLOORING
Classic & Colonial Patterns • Rosettes & Baseboard Corners
PINE, CEDAR DOORS
PINE - OAK
Stair Railings, Posts, Spindles
PINE PANELLING
Wainscotting, Board & Batten Sidings
PINE MOULDINGS
Ken Alexander RR1, Alexandria 525-3040

Upholstery

Rembourage
A & C UPHOLSTERY
Re-upholstering
House furniture
Guaranteed Work
Reasonable Prices
Free Estimates
First of Kenyon Alexandria
525-3260

Business and Professional Directory
Deadline is
FRIDAY 3 p.m.

Construction Services

MARCIAL EMOND
EXCAVATION
Backhoe equipped with 4 × 4
Licensed for Septic Tanks

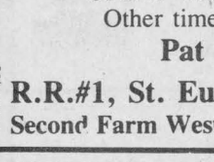

Tel: 525-2359
20-Aug 17/88p

Furnaces

DENIS JOANETTE
- Oil furnace service and repairs
- Fast, efficient 24-hr service
- Installation

525-4915

THIS SPACE
CAN BE YOURS!
13 WEEKS - $100

Real Estate

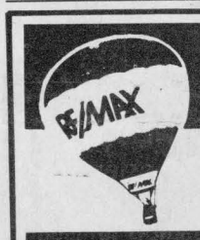

RE/MAX carillon realty
independent member broker
cathy claude
member 100% club
137 main street
alexandria, ont. K0C 1A0
off.: (613) 525-4144 / res.: (613) 525-3047

Vertical Blinds



VERTICAL BLINDS
Custom Made
Also carpeting, flooring, tiles, ceramics, wallpaper, draperies and much more Submanufacturer for
Vertican Blinds
Tapis
RICHARD RANGER
Carpets Inc.
360 Main St. South Alexandria 525-2836

Counselling
—Stress Management—

DR. MARIA A. FRANCINI
(Gynecologist Retired)
Stress Management Counselling
Women's Life Cycles
Body/Mind Well-Being Exercises
874-2846

Crafts

The Fraser House (1872)



Antiques
Gifts
Collectibles
Arts & Crafts
Open: Mon, Tues, Wed, Thurs. & Sat.—10 - 6
Fri. 10 - 9—Sun. 12 - 4
206 Main Street
Lancaster 347-2527

Home Care Products

LAJOIE PRODUCTS
Specializing in Wheelchairs, Lifts, Scooters and Urinary Supplies
Jean (John) Lajoie
CUSTOMER REPRESENTATIVE
HEAD OFFICE: 2615 Lancaster Rd. Unit 24, Ottawa, Ont. K1B 5N2, Tel. (613) 526-4503
BRANCH OFFICE: 564 Main Street South, Alexandria, Ont. K0C 1A0, Tel. (613) 525-5050

Radiator Repair

Are you having RADIATOR PROBLEMS?
New Gas Tanks Available
Air Conditioning Service
RADIATOR SERVICE
Carrier
MR. RADIATOR
Laurent Ladouceur, Prop.
Tel. 525-3752

Water Treatment



MAURICE DEGUIRE WATER TREATMENT
"Free Water Analysis"
We have The World's Most Efficient Water Conditioners
Iron - Hardness Removal In One Unit
We repair all makes of water conditioners and softeners
280 Chisholm St. Alexandria 525-4319

Crafts

ANTIQUES CRAFTS GIFTS
Wood Acres Country Shoppe
OPEN: Wed. to Sunday, afternoons
Other times "by chance" or call
Pat Wood, Prop.
R.R.#1, St. Eugene, Ont. 674-2946
Second Farm West of village on County Rd. 10
41-Jan6.88

Horse Shoeing

Horse Shoeing & Trimming
Richard Laing
Farrier
Alexandria
Tel. 525-2676

Insurance

McDonell Levert
Insurance Broker
Auto - Farm
Life - Commercial
156 Bishop St. N
Alexandria
525-1200

Radiator Repair

ALEXANDRIA RAD SERVICE
(Formerly R & R Sports)
RADIATOR and GAS TANK REPAIRS
Free estimates
525-3693

Roofing

DUVAL ROOFING
Construction & Renovations
525-2565
Rolland
after 5 p.m.
Alexandria Ontario

Whitewashing

Clément Whitewashing
PRESSURE WASH
Call Collect
514-451-0798 632-5181
347-2355
(Pointe Fortune)
(Formerly Bill Anderson Whitewashing)
20-Aug 17/88c

Electrical

Tel: 347-7702 DON McRAE
McRAE ELECTRIC
ELECTRICAL CONSTRUCTION
RESIDENTIAL • COMMERCIAL • RURAL
P.O. BOX 5
NORTH LANCASTER, ONT.
K0C 1Z0
20-Aug 17/88c

Insurance

Metropolitan Life
La Métropolitaine
AND AFFILIATED COMPANIES / ET COMPAGNIES AFFILIÉES
Richard L. Quesnel
Sales Representative
Représentant de ventes
Office: (613) 446-4005
Home: (613) 525-2322

Small Engine Repairs

This Space
Can Be Yours!
13 Weeks

LANCASTER SMALL ENGINE REPAIRS
Lawn & Garden Equipment
Chainsaws, Snowblowers, etc.
Last House on Oak Street
Prop. Allan Flaro
347-2610

Wood Heat

Hawkesbury Chimney Sweeps
Professional cleaning, repairs, inspection and consulting services
FULLY INSURED
Truck with 40-ft boom available for other services
Tel. 874-2550

CALEDONIA STOVEWORKS
Fred P. Lange
Experts in Wood Heating
Stoves, fireplaces, chimneys, cleaning, stainless steel liners
678-2765

Electrical

ADRIEN MENARD ELECTRIC INC.
ELECTRIC MOTOR REPAIRS
11 Mill Square, Tel. 525-2173
- Service of water pumps and installation
- Repair of Sunbeam cow clippers
- Sales of Jacuzzie and Beatty jet pumps (Repair all makes of water pumps)

Land Surveyors

HAZEN MELDRUM LIMITED
ONTARIO LAND SURVEYORS
Cornwall Office: Hazen Meldrum, N.S.L.S., O.L.S., Tel. 932-8124
Winchester Office: W.J. Johnson, O.L.S., Tel. 774-2414

Storage

PUT AN END TO YOUR STORAGE PROBLEMS
Storage Bays Immediately Available
From 5 ft. x 5 ft. up to 10 ft. x 20 ft.
Ideal for Homeowners, retailers, professionals, etc.
Storage bays available for as little as 19.95 per mo.
Your Store It, Lock It, YOU KEEP THE KEY!
ALEXANDRIA MINI STORAGE
525-1301 (Days) 525-1397 (Evenings)

Wood - Heat

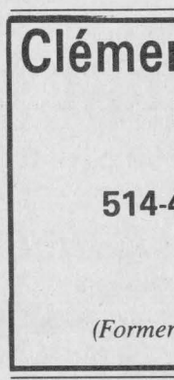

SUNWORKS
RENEWABLE ENERGY CENTRE
Specialists in efficient wood-burning stoves, furnaces and fireplaces
Richard Kerr
1466 Hwy. 34, Hawkesbury
632-0456
Res. Dalkeith 874-2293

Obituaries

Beatrice Proulx

Alexandria resident Beatrice Proulx died suddenly in Glengarry Memorial Hospital on November 23, 1988, after a lengthy illness. She was 78 years old.

Mrs. Proulx was born in the 4th concession of Kenyon Township, the daughter of the late Adelore Gagnier and the late Mary Larocque.

She leaves to mourn her death her husband, Bennie Proulx, one son, Brian of Alexandria and two daughters, Lorna (Mrs. Bruce Picher) of Alexandria and Gail (Mrs. Dave Henshaw) of Kelowna, B.C.

The deceased is also survived by a brother, Leonard Gagnier of St. Catharines and by four grandchildren. She was predeceased by one grandchild.

The funeral was held from Morris Funeral Home to St. Finnan's Cathedral. The service was officiated by Rev. Bernard Cameron. Interment was in the parish cemetery.

The pallbearers were Michael Barbara, James D. Graham, William Yates, Pierre Lauzon, John Hope and Arthur Maclaren.

James Bergeron

James Bergeron of Maxville died after a lengthy illness on October 31, 1988 in Ottawa Civic Hospital. He was 74 years old.

He was the eldest son of the late Edgar Bergeron of Chicoutimi, Que. and the late Berthilda MacLean of Antigonish, N.S.

The late Mr. Bergeron is survived by his wife, Anette (Nettie) Lacroix and three children, Geraldine (Mrs. William Valley) of Moose Creek, Edgar of Cornwall and Lyle of Barrhaven.

Also left to mourn his death are four sisters, Mae, Joan, Mary and Jacqueline and a brother Louis, and two grandchildren. He was predeceased by sisters Geraldine and Muriel and a brother, Austin.

As the eldest of a large family which lost its father by death in 1926, the deceased obtained employment as a cabin boy on a yacht and travelled extensively. In 1941, he joined the air force and served overseas from September 1944 to February 1946. Following the war, he was employed as a helmsman for steamship lines on the St. Lawrence River and Great Lakes. He retired in 1979.

The funeral was held on Nov. 2 from the Munro Funeral Home to St. James Roman Catholic Church with the mass celebrated by the Rev. Father Rejean Lebrun, assisted by Father Baxter of St. Patrick's parish in Fallowfield. Following cremation, burial was in St. James Cemetery on Nov. 12.

The pallbearers were five nephews, Edward, Jack and Bill Lacroix, Melvin Scott, Andre Bergeron and a neighbor, Stephan Hess.

Onezime Theoret

Alexandria native Onezime Theoret died at the Coteau du Lac Nursing Home Oct. 25, 1988. He was 81 years old.

He was the son of the late Joseph Theoret and the late Diana Chenier.

Mr. Theoret is survived by his wife, the former Jeanette Ranger, by a daughter, Irene Johannesen of St. Redempteur and a son, Raymond of Coteau du Lac.

Also left to mourn his death are two sisters Lydia Bedard and Jeanne Delinelle, both of Montreal, eight grandchildren and four great grandchildren.

He was predeceased by his first wife, Beatrice Amyotte.

Mr. Theoret was a mechanic and owned an automobile repair shop in St. Clet.

The funeral mass was held Nov. 5 at the St. Ignace Church in Coteau du Lac. Cremation followed.

Firemen's ball to be held

MARTINTOWN
Lorne MacDonald
528-4378



Firemen's ball set to go

Martintown Fire Department's annual Christmas dance is all set to go this Saturday evening (Dec. 3) at 9 p.m. at the community centre. The gala will feature the music of the very popular McMartins Fiddle. There will be spot dances, prizes, lunch and a whole lot of other good stuff. Everyone's invited and encouraged to attend this festive event. Hope to see you all there!

Sunday, Dec. 18, Martintown firefighters invite all the children in the area to drop into the fire hall and enjoy a visit with Santa Claus. Santa will pay his annual visit to Martintown fire hall from 1-3 p.m. Santa tells us that he is looking forward to his visit here as he does every year, so make plans now to attend.

Congratulations

Congratulations go out this week to proud new parents Coleen and Hughie "Bill" McDonell of Nova Scotia who were blessed with the birth of a baby girl on Monday, Nov. 21. Musician extraordinaire Hughie and his lovely wife Coleen now have a little sister for their two boys, which sounds to me like the great beginnings of a family band. Congratulations from all your friends

Commendable effort!

Congratulations on such a job well done go out to the group of volunteers who put on this year's One Stop Christmas Shoppe, this past Saturday at the Martintown Community Centre. The place was packed to the rafters and then some, with beautiful cards, gifts, baked goods, etc. I've attended Christmas craft shows in Cornwall, Ottawa and Vancouver, and not one of them has anything over this one. Maybe it's the homey atmosphere at this show; you feel welcome from the moment you're greeted at the door. The vendors and volunteers help to make it great! It's a tribute to the community to be able to put on such an extravaganza, which nobody does any better anywhere! Bravo and thank you, hard-working volunteers.

This is a reminder to everyone of the general meeting being held on Dec. 6 for the Jack Rabbit Ski Club. The meeting will be held at Martintown Public School starting at 7:30 p.m. Everyone is invited to attend this very informative meeting on cross-country skiing. If you're the least bit interested or curious you should attend.

THANK YOU

To the voters of
Lancaster Township:
Thank you for your support.

Steve Preston

48-1c

CHRISTMAS TREES

Kenyon Tree Farm
Phone 525-4368

1st of Kenyon, 2 miles west of 34
Weekends only 9 to 5

48-4c

OREGON® OMARK INDUSTRIES
chain sale

NOW... BIG SAVINGS ON THE WORLD'S LEADING SAW CHAIN

Buy One Chain At Our Regular Price
GET THE 2nd CHAIN AT 1/2 PRICE

A.S.P.

431 Main St. South Alexandria 525-3620
48-1c



ALEXANDRIA OPTICAL LTD.
Complete Optical Service
EYEGLASSES AND CONTACT LENSES
"Where Care and Service make the difference"

OPEN:
Mon.-Thurs. 10-5:30
Friday 10-6 Saturday 9-12

J.M. DIGUER
C.C.L.F.(M)O.C.L.A.

46-tf

Ample parking — Nous sommes bilingues

LOCHIEL ST. W. ALEXANDRIA 525-4340



NO HUMBUG
Just
GREAT SAVINGS
During Our

SUNDAY CARPET SALE
Sunday, Dec. 4/88 from 10:00 a.m. to 5:00 p.m.

GOATSKIN RUGS — A Unique Gift

White **54.95** ea. | Grey **59.95** ea.

CHRISTMAS CLEAR-OUT SPECIAL

Commercial Carpet — Over 1,000 yards
Two shades of brown tones to choose from, 24 oz. seconds Only **6.95** sq. yd.

Rubber Back Carpet and Vinyl Flooring
From **5.98** sq. yd.

Stainaster Carpet by Coronet
5.95 sq. yd.

Closed Fri., Dec. 2 at 4 p.m. and all day Sat., Dec. 3

Free Estimates — Free Delivery
Professional Installers Available
Refreshments

VISA MasterCard

DISCOUNT CARPET SALES
421 Fourth St. West Cornwall 938-0735
48-1c

ONLY AT YOUR EASTERN ONTARIO GM DEALERS!

ASK ABOUT GM'S $500 COLLEGE GRADUATE BONUS CREDIT PROGRAM

UNDER $9700*

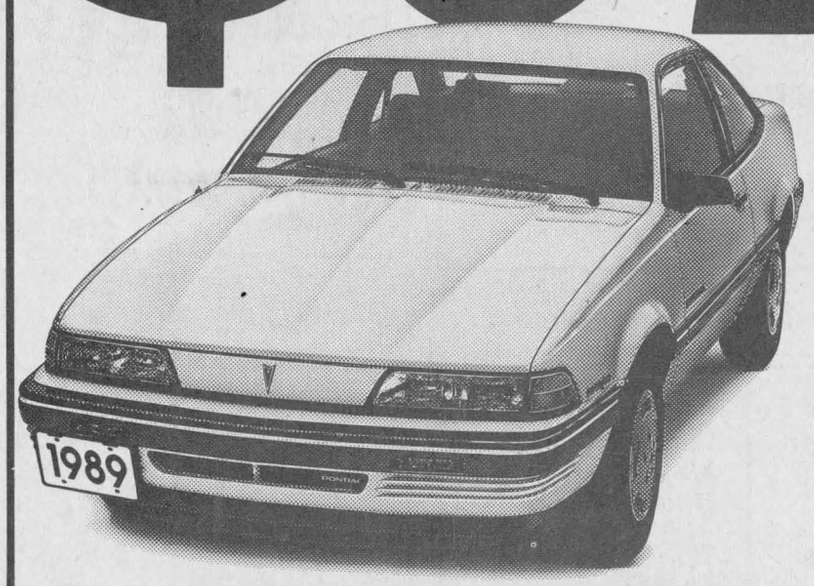

1989 PONTIAC SUNBIRD
The Re-styled, Affordable 2 dr., new for '89



1989 CHEVY CAVALIER
Canada's Best Selling Car†

Features:

- 2.0L EFI Engine
- 5-Speed Manual Overdrive Transmission
- Reclining Front Bucket Seats
- Rack & Pinion Steering
- Power Brakes
- Rear Window Defroster
- Engine Block Heater
- Steel-Belted Radial Tires
- and much more...

GM SMARTLEASE™
Ask Your Dealer About The Convenience of Leasing.

AND! ON OTHER SPECIALLY-EQUIPPED MODELS, GET

NO-CHARGE AUTOMATIC OR $750 MSRP CREDIT

ON MANUAL TRANSMISSION # **

YOUR ONTARIO GM DEALERS

CHEVROLET • OLDSMOBILE • CADILLAC • PONTIAC • BUICK • CHEVY & GMC TRUCKS

GM TOTAL 3 YEAR 80,000 KILOMETRE WARRANTY
SEE YOUR GM DEALER FOR FULL DETAILS.

*MSRP for new base-model, two-door 1989 Chevrolet Cavalier, less $750 manual transmission credit, is $9,398 equipped as described. MSRP for new base-model, two-door 1989 Pontiac Sunbird, less $750 manual transmission credit, is $9,698 equipped as described. Dealer may sell for less. Vehicles may not be available immediately from dealer stock. Dealer order may be required. Freight charges, insurance, licence, and applicable sales taxes not included. See your individual dealer for freight charges.

**Automatic transmission at no extra charge or a $750 MSRP Credit on Manual Transmission available on certain specially-equipped models of new 1989 Chevrolet Cavalier or Pontiac Sunbird purchased and delivered by Dec 31/88.

†Based on R.L. Polk & Co. Ltd. combined national new passenger vehicle registrations for the period ending August 31, 1988.

SEE YOUR PARTICIPATING GM DEALER FOR FULL DETAILS.
EASTERN ONTARIO GM DEALERS ASSOCIATION, c/o 141 Laurier Ave. W., Ottawa, Ontario K1P 5J3

#1 We're right here for you.