Inside

Your 1993 election choices and profies — Page 3

Cultural centre has best line-up yet — Page 11

Dalkeith war engineer gets national honor — Page 7

The Glengarry News

VOL. 102 No. 42 ALEXANDRIA, ONTARIO, WEDNESDAY, OCT. 20, 1993 Single Copy 65¢ (G.S.T. included)

Candidates field questions in Alexandria

By Greg Kielec
News editor

It some ways it was one of the more unorthodox debates seen in local federal politics, and in other ways it was just more of the same.

Federal issues dominated the all-candidates debate at Glengarry Sports Palace in Alexandria last Wednesday, but there also were a few unusual quirks.

It was likely the first ever political debate in Alexandria, where voters were asked to put their faith in 7,000 yogic flyers whose heavenly mental musings are to solve Canada's woes.

It may also have been the first time such lavish praise was heaped on incumbent Don Boudria by a political opponent during a federal election campaign.

Doing the praising, an unusual move for an election opponent, was Reform candidate Sam McCracken, a Glengarrian who lives near Dalkeith.

"The only fault I could find with him is that he is a Liberal," said McCracken, raising a roar of laughs from the crowd.

Touting the magical, mystical powers of the yogic flyers was Natural Law Party candidate Pierrette Blondin, who hails from the northeast corner of the riding.

The NLP proposal did not appear to be a crowd favorite, although it did elicit a question on yogic flyer selection from one person who wondered whether the 4,000 known to be in Ottawa already are eligible for the group.

On the more serious issues, the only issue specific to Glengarry, and one with which much political hay has been made with lately, was the problem of cigarette smuggling.

A Lancaster resident questioned why proposed gun legislation is targeted at "the little guy" while "guys with cannons out there" on the St. Lawrence River are free to do as they wish.

Boudria, responding to the question, would not say that recreational gun users are being unfairly targeted by gun legislation, adding he does support the present gun control policy.

But the said the gun laws should be applied to everyone, including the cigarette smugglers on the river, not just hunters and other law-abiding users.

More police should be brought in to stop the cigarette running, he said. The problem of gunfire on the river should not be ignored because of a lack of resources to enforce gun control laws.

And although reducing the taxes on cigarettes has been touted by some as a way of curtailing cigarette smuggling, it is not an idea that Boudria favors.

The MP said Canada could never lower its cigarette and alcohol taxes to bring the products to the same price they are in the United States without cutting social programs here as well.

Another suggestion, put to NDP candidate Pascal Villeneuve by Gerard Daeschel, was to lobby the U.S. government to raise cigarette taxes, a proposal supported by Villeneuve.

> "The exorbitant taxation of tobacco is creating the problem"
> — PC candidate France Somers

The NDP candidate's own proposal, made during his opening speech, is to address the high level of taxation on cigarettes.

"The trick is to put down the tax on cigarettes. Not to encourage people to smoke. No, that's no good. To combat the crime."

If the problem is allowed to continue, it will allow more violence, the creation of gangs and "some sort of Mafia."

"If you put the taxes down, you don't need more police, you don't need more expenses."

PC candidate France Somers also attacked the issue of high cigarette taxes in her speech at the beginning of the all-candidates session.

"We have to get our heads together and use some common sense. The exorbitant taxation of tobacco is creating the problem.

"Contrary to what Mr. Boudria suggests, we don't need bigger guns and an army. It isn't more violence that we need.

"This situation is no different than the prohibition of alcohol in the U.S. many years ago. They got rid of the rum smuggling by getting rid of the prohibition."

Somers was on the defensive for a good part of the night, dodging barbs about the government's record and the record of the Conservative's unpopular former leader.

One questioner, Frank Periard of Alexandria, said former Prime Minister Brian Mulroney "screwed up" Canada with his post office closures, free trade and economic policies.

"What makes you think Kim Campbell can do better when she doesn't even know what the deficit is?"

Somers for the most part blamed the Tory's past problems on the worldwide recession victimizing industrialized countries.

And she said the Tories have laid the framework for better times ahead, likening the programs and policies put

(Continued on page 7)



Candidates (l-r) Pascal Villeneuve, Don Boudria, Jean-Serge Brisson and Pierrette, show an attentive ear during the all-candidates debate held in Alexandria last Wednesday. About 200 showed up to listen to candidates and question their policies and records at the Glengarry Sports Palace.

Staff photo — Greg Kielec

Boudria busiest fielding questions

Being an incumbent MP has its advantages. It also makes for a popular target.

Such was the case at the federal all-candidates' debate at the Glengarry Sports Palace last Wednesday night.

Incumbent MP Don Boudria found himself on the receiving end of most of the questions and criticisms at the debate while the remaining candidates were virtually ignored.

But he held his own on all of the questioning, only once losing his cool under badgering from Kenyon Township Councillor Owen Walker, who, unhappy with the answer he was given, repeatedly interrupted the MP and called him evasive.

Walker wanted to know why the Liberals had tied their deficit reduction plan to a percentage of the Gross Domestic Product, saying there will be a perpetual deficit if such a formula is used.

Boudria said using 3.5 per cent of the GDP is a standard used successfully by a number of western societies, adding the party is interested in creating economic growth and does not want to jeopardize social programs.

Unhappy with the answer, he accused Boudria of being "very evasive," prompting Boudria to reply that his answer was correct and that Walker simply didn't like the answer.

Walker then asked when the

(Continued on page 6)

Ministry investigating Priest's Mill closure

Employees say they're owed back pay

By Scott Ferrier
News reporter

The provincial Ministry of Labor is investigating claims that employees of the now closed Priest's Mill Restaurant are owed thousands of dollars.

Employees say they are owed two to four weeks worth of back wages, vacation pay and possible termination pay by restaurant co-owners Robert Morrison and Murray Taylor.

Employment Standards Officer Linda Bradford confiscated payroll records from the Alexandria restaurant Friday afternoon.

Bradford and several other ministry officials will sift through the records to determine how much is owed to any of the 20-plus employees.

"This appears to be a miniature Alexandria Creations. They just shut down and nobody quite knows what's going on," Bradford said.

As of Friday, Bradford was unable to contact Taylor or Morrison. Neither has declared personal bankruptcy, she added.

"I don't know their reasons (for closing) or what's going to happen."

Several employees interviewed by *The Glengarry News* said they heard rumors of the restaurant's demise months before it closed down. Unfortunately those rumors weren't exaggerated.

"I only heard about them on Tuesday, Sept. 21. We were told on Wednesday the restaurant was closing and Thursday was our last day here. We weren't getting paid but I figured I would come in and earn some tips.

"They owe me two weeks in back wages, vacation pay and maybe termination pay. Other employees are owed as much as four weeks in back pay," one employee, who requested anonymity, said.

"We only want to get paid. That's what it's all about," another employee said.

Any back wages or other monies owed by Morrison and Taylor to the employees will be paid by them or the Ministry of Labor.

The employees are entitled to make a claim for the money owed to them under Ontario's Employee Wage Protection Program.

A dozen Priest's Mill employees met with Bradford in Alexandria council chamber at the town hall Friday afternoon to fill out the first batch of claims.

Bradford assisted them and reassured the employees that they would receive what's coming to them, although she couldn't say when.

Whether or not Morrison and Taylor will be returning to Alexandria is anyone's guess.

One of the employees doesn't place much confidence in their return saying: "I saw a cube van pull up to the side entrance. A couple of guys, who I didn't recognize, went inside and took the alcohol and computers and drove off."

Employees expected the restaurant was going to change hands. It was rumored that Ernie Sauer and his son, a Priest's Mill employee, were going to assume ownership of the business.

In a brief telephone interview with *The News* Tuesday afternoon, Sauer initially declined to comment.

When asked if the rumors were true, Sauer replied: "It's not a rumor and I won't comment. . . I've been trying to contact both owners but they haven't returned my calls."

Repeated messages left on an answering machine at Morrison's Montreal number were not returned. Taylor could not be contacted for comment.

The restaurant closed down almost three weeks ago, approximately one year after Taylor and Morrison assumed ownership. Sauer is the real estate agent who handled the deal which brought the Montreal residents to Alexandria.

Alexandria Mayor Jean-Paul Touchette said he heard the pair are in Montreal.

Even if an order to pay is issued by the ministry to the owners, the ministry's jurisdiction only lies in Ontario. If the owners don't comply with the order, the ministry pays the employees under the wage protection program and has the right to collect the money under the Employment Standards Act.

Bradford compared the Priest's Mill situation to what happened at Alexandria Creations, a shirt manufacturer located at the old Brown Shoe Company building.

Employees there filed claims with the Ministry of Labor for back wages and vacation pay owed to them. The manager eventually closed the factory's doors and skipped town crossing the border to Quebec.

Touchette heard the rumors about the possible closure and new ownership of the restaurant but said it wasn't his place to get involved.

"If I stepped into every business I would be told to get out.

"They didn't buy the land from the town. They bought the building from a real estate agent, hired employees and opened for business," Touchette said.

He felt the situations at the Priest's Mill and Alexandria Creations were isolated incidents. Many Quebec businessmen have set up shop in Alexandria and are thriving, such as Consoltex.

"Quebec is still a part of Canada. I sure as hell have no authority to say that they can't buy that building if they have the dollars. We might still be a small town if it wasn't for these Quebec businesses."

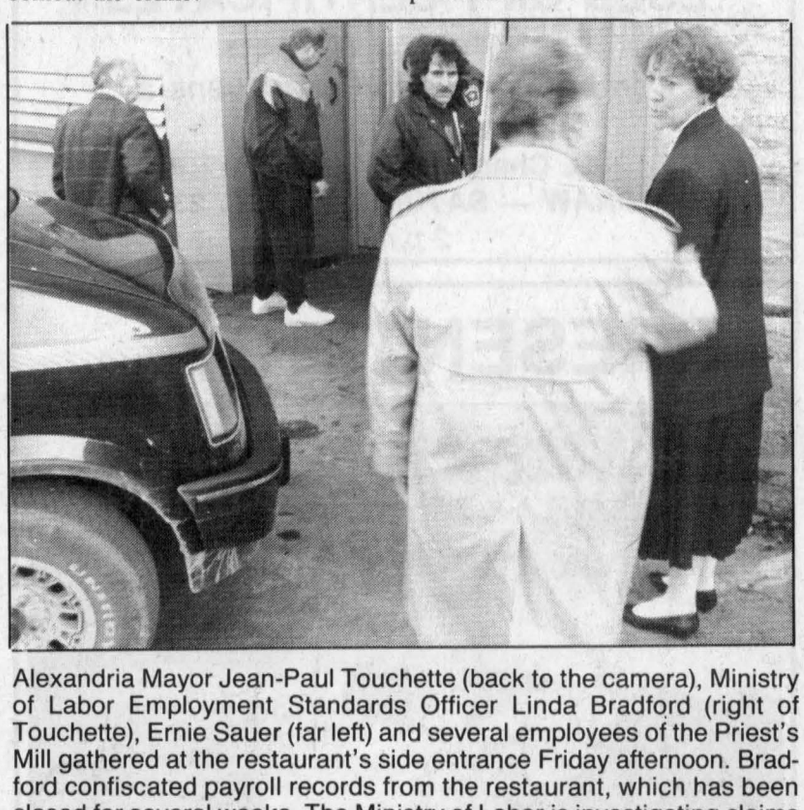

Alexandria Mayor Jean-Paul Touchette (back to the camera), Ministry of Labor Employment Standards Officer Linda Bradford (right of Touchette), Ernie Sauer (far left) and several employees of the Priest's Mill gathered at the restaurant's side entrance Friday afternoon. Bradford confiscated payroll records from the restaurant, which has been closed for several weeks. The Ministry of Labor is investigating claims that employees are owed thousands of dollars.

A piping he will go

Renowned Maxville piper Colin MacLellan to perform first ever local recital this Saturday

By Scott Ferrier
News reporter

At first glance, Colin MacLellan could pass for an aspiring rock musician.

Dressed in black jeans, a white t-shirt and sporting a hip 90s haircut, Colin admits he is a musician. In fact, he's among the top three Canadian musicians in his field.

The instrument of his choice isn't a guitar, a set of drums or a saxaphone. And although the longtime Maxville resident doesn't sing he does use his pipes — bagpipes that is.

The Edinburgh, Scotland-native is an accomplished piper who has been competing, performing recitals or teaching for over 25 years.

Area residents will have a chance to hear Colin play a recital for the first time this Saturday when he performs at the Maxville Sports Complex at 8 p.m. Admission to the 90-minute event is $3 per person.

Sponsored and organized by the Glengarry School of Piping and Drumming, Colin says the recital has been long overdue.

"I've lived here for eight years and never performed a recital. This was something I talked about doing with people from the school for the last two or three years but I'm away so much.

"I think it will be neat. I've kept a pretty low-profile in Maxville. People here know I can play and they've heard I'm pretty good but now they can come and listen."

Colin has won many competitions in North America and overseas. He's the only piper, to date, to win the Scottish Canadian Silver Chanter two straight years and has also won the 1990 North American Piobaireachd Championship and 1990 Canadian Championship held in Cambridge, Ontario.

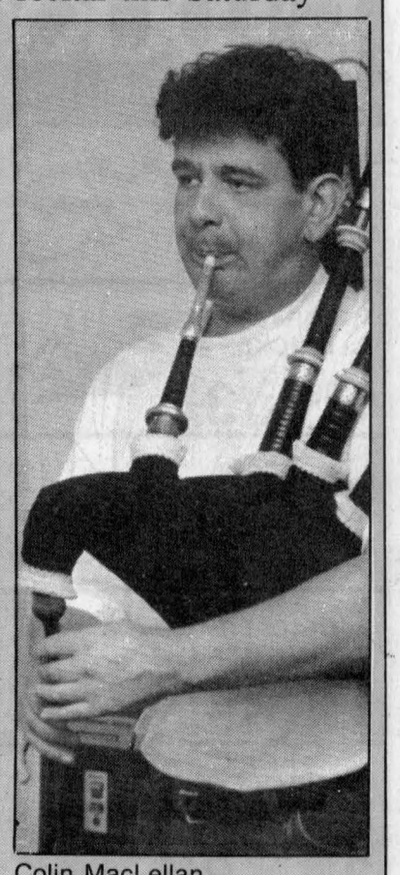

Colin MacLellan

He serves as the director of the Glengarry School of Piping and Drumming and teaches over 70 students. His accomplishments and well-deserved acclaim in piping circles has enabled Colin to make a living out of a profession he loves.

Along with the competitions, Colin teaches summer school in North Carolina, gives recitals in

(Continued on page 16)

Alexandria Copy Cup

New officers elected

The slate of officers for the 1993-1994 term in the Alexandria chapter of the Knights of Columbus were recently elected.

The officers are: **Claude L. Brunet,** grand knight; **Father Roger Desrosiers,** chaplain; **Michel Vaillancourt,** deputy grand knight; **Gilles Decoeur,** chancellor; **Gilbert Sauve,** recorder; **Gerard Bourré,** financial secretary; **Raymond Lemieux,** treasurer.

The remaining officers include **Claude Brunet,** lecturer; **Pierre Decoste,** advocate; **Archie Roussin,** warden; **Raoul Meilleur,** inside guard; **Claude Sauve,** outside guard; **Gerald Trottier,** three-year trustee; **Guy Theoret,** two-year trustee; **Rene Meloche,** one-year trustee.

On Sunday, Dec. 12, the council (founded in 1918) will celebrate its 75th anniversary.

* * *

Euchre party results

Marguerite Carriere and **Donat Titley** finished with the ladies and gents high scores respectively at a euchre party hosted by the Ladies Auxiliary Branch 423 of the Royal Canadian Legion in Alexandria on Monday, Oct. 4.

Mora Cunning and **Adrien Campeau** earned the ladies and gents low score respectively. **Rose Campey** and **Beatrice Fontaine** won the 50\50 draw.

The next euchre party will be held on Monday, Nov. 1 in the Legion Club Room beginning at 8 p.m. A warm welcome is extended to all area euchre players.

* * *

GMH Auxiliary reminder

The Glengarry Memorial Hospital Auxiliary wants to remind members about the upcoming Jingle Bell Sale, to be held on Friday, Nov. 26.

Any food, knitting or other crafts suitable for gift giving that can be donated for the sale would be gratefully accepted. Donated items can be dropped off at the Tuck Shop before the sale.

The next auxiliary meeting will be held Wednesday, Oct. 27 at 8 p.m.

* * *

Curling Club Corner

The Alexandria Curling Club open house will be held Sunday, Oct. 24 from 2 to 5 p.m.

If you're new to the area, come out and meet some people. The event and the sport are both very sociable and everyone is welcome to attend.

* * *

Birthday wishes

The Glengarry Memorial Hospital Auxiliary hosted a party at the Community Nursing Home on Thursday, Oct. 7 to celebrate the birthdays of nine residents.

The October birthday celebrants were: **Rose McRae, Virginie Goulet, Catherine MacDonald, Noella Lavigne, Eva Hemming, Bertha Smith, Edmund Rochon, Clara Guevel** and **George Gibbs.** Smith has the most noteworthy birthday this month as she turns 100-years-old.

* * *

Legion update

The Royal Canadian Legion Branch 423 of Alexandria invites all area Silver Cross mothers, mothers who lost children serving Canada in wartime, to participate in the upcoming Remembrance Day parade.

Those interested in marching in the early Nov. parade are asked to call **Len Jaeck** at 525-3503.

The poppy blitz will begin on Saturday, Oct. 30.

Just a reminder to dance or pasta enthusiasts that the Loch Garry Oldtimers Hockey spaghetti supper and dance will be held on Saturday, Oct. 23.

Supper will run from 6 to 8 p.m. From 9 p.m. to 1 a.m., you can work off some of that pasta by dancing the night away. Tickets can be purchased at the door and cost $6 for adults and children under 12 get in for $3.

* * *

Catching up

Keith and **Maggie Dewar** of Thorold recently visited friends and relatives in the area while catching up on genealogical study.

Keith has done a good job charting the Urquharts of Laggan. Now he has progressed on to the Dewars and has some family members started on charting the MacGillivrays.

Keith, who was the head of the St. Catherine's band is an accomplished piper and has competed with **Bobby MacCrimmon** and the Clan **MacFarlands.**

* * *

Moving on

Dunvegan is losing long-time residents who are moving on.

Marion Loewen moved to Alexandria and **Betty Kennedy** is now residing in the Heritage Lodge in Vankleek Hill.

* * *

Fraternity euchre results

There were a lot of winners at a card party held Thursday, Oct. 14 at the Fraternity Hall.

Euchre winners were: **Rene Poirier, Jaqueline Leger, Rosaire Lacasse, Marcel Bourbonnais, Yvonne Carriere, Roger Brazeau, Georgette Proulx** and **Therese Charlebois. Alma Trottier** was skunked.

Raymond Rochon and **Eva Lefebvre** finished first and second respectively in bridge competition.

Alma Trottier, Lucille Faubert, Bruno Lalonde, Rene Poirier, Doretta Trottier and **Aline Lalonde** were 50/50 draw winners.

The next euchre party will be held on Thursday, Oct. 28 at the Fraternity Hall at 8 p.m. Everyone is welcome to play.

* * *

Copycup correction

Due to incorrect information, Alexandria Copy Cup erroneously reported that **Gordon Whitefrom** the Maxville Horticultural Society was the guest speaker at the Wednesday, Oct. 6 Golden Glens meeting. **Gordon Winters** was the guest speaker.

* * *



Bringing in the new

A ribbon cutting was held to unveil the new line of cars and celebrate new ownership at Alexandria Ford-Mercury Sales south of Alexandria Friday. MPP Noble Villeneuve (centre) did the honors with the assistance of MP Don Boudria. To the left are Maurice Tremblay of Ford Credit Corp. and Jean Hotte, co-owner. To the right are Adelard Hotte, co-owner and Rene Lapierre of Scotiabank in Alexandria.

Staff photo — Greg Kielec

Correction

Due to a typographical error, an item published under Kenyon Township council briefs Oct. 6 gave the incorrect dollar figure regarding the township's sale of the former Legion hall in Apple Hill. The building was sold for $1,300.

The News apologizes for the error.

SEARS CORRECTION

The Phone Number For The SEARS GIFT PORTRAIT Ad Should Be

525-3214

Please Phone For Appointment

Sorry For Any Inconvenience



A.C.C.J.

COSTUME SHOP

ALINE & CLAUDE HÉBERT
3298 Dorney Rd, 6 km west of Alexandria off Hwy 43
3rd house on left

525-1361

"RESERVE NOW FOR BETTER CHOICE"

HOURS
Weekdays: 5h30 to 9
Saturday: 10 to 9
sunday: 10 to 4
(or by appointment)



CHILDREN COSTUMES $6 to $15
ADULTS COSTUMES $8 TO $25
COMPLETE COSTUMES

CLUB plus

LOEB ALEXANDRIA

ENTER OUR
TWO $100 WEEKLY DRAWS OF LOEB GIFT CERTIFICATES

Last Week's Winners

Congratulations to/Félicitations à

Lila Mogelon, Dunvegan
S. Charlebois, Alexandria

NEXT DRAW — SATURDAY, OCT. 23, 1993
2 p.m.

PRESENTING...

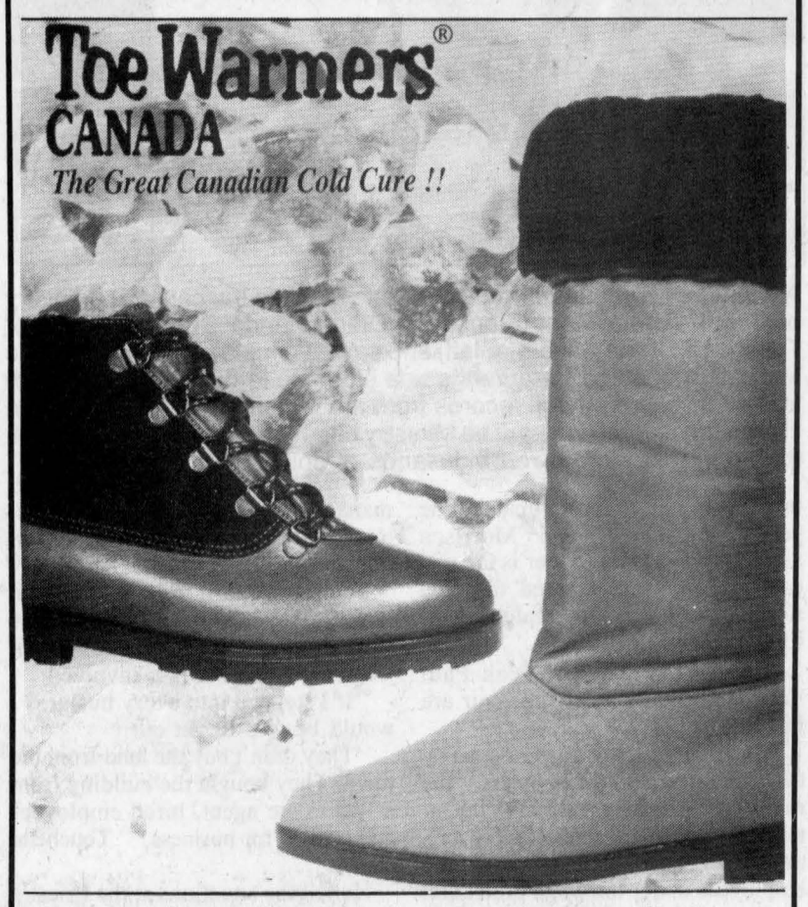

•Canadian Made
•Waterproof
•Leather and Nylon
•Assorted Styles

•From **$48**
•Come Early For Best Selection

The **BOOTIQUE**

25 Main St. S., Alexandria 525-2934

THE ORIGINAL Champions ROADHOUSE

THIS FRIDAY

YOU ASKED FOR IT—NUT N' BOLT PARTY

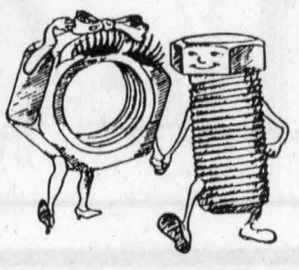

With
Jake At Work
Friday, Oct. 22
Find Your Match
Win Great Prizes

WHERE GOOD SPORTS GATHER

103 Main St., North Alexandria 525-2128

Fall Sale



AT



WOOL & CRAFT STUDIO

WEDNESDAY, OCTOBER 20 to SATURDAY, OCTOBER 30

All Wool — 20% OFF
Summer Wool — 25% OFF

Come in and see us for craft supplies, wool, sewing notions, craft & knitting courses

STORE HOURS: Monday-Saturday, 9:00 a.m. to 5:30 p.m.

WOOL & CRAFT STUDIO

44 Main St. N., Alexandria 525-1598

42-1c

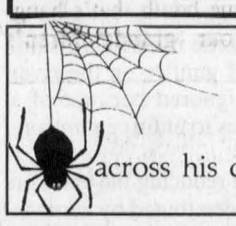

"The spider looks for the merchant who doesn't advertise so he can spin a web across his door and live a life of undisturbed peace"
Samuel Clemens

I·D·A

Halloween CHOCOLATE Bagged	1.99	Halloween TWIZZLERS Cherry Nibs 270 g	1.99
Hostess HALLOWEEN CHIPS Bags, 12's	2.29	Max Factor MASCARA Reg. $7.00	5.99

HALLOWEEN FUN TREATS — Asst. 12's: Caramilk, Crispy Crunch, Jersey Milk — **1.99**

MAX FACTOR
Buy any two products and receive a **FREE** Nail Polish

COVER GIRL
Buy $8.00 worth of products and receive a **FREE** Lipstick

CLARION
Buy a single eyeshadow and
GET ONE FREE

With every purchase of Halloween Candy, receive a chance to win a 24" Troll Dracula.
Name: _____
Address/Phone #: _____

Ask about our Free Delivery Service

HOURS: *Mon.-Fri. 9-9; Sat. 9-6*
Sunday 10 a.m.-5 p.m.

ALEXANDRIA DRUG MART

5 Main St., Alexandria 525-2525; 525-4041
1-800-267-2406 (toll free from 613 area code)

LUCKY DOLLAR FOOD STORES

LUCKY DOLLAR

Green Valley, Ont. 525-3081

Quarters CHICKEN LEGS 79¢ lb. 1.74 kg

Florida Red or white GRAPEFRUIT 6/1.99

Grade A FRYER CHICKEN 6 lbs. and up 1.79 lb. 3.95 kg

Granny Smith APPLES 99¢ lb. 2.18 kg

CHICKEN THIGHS 1.99 lb. 4.39 kg

No Name SUNFLOWER SEEDS 10 lb. 4.99

CHICKEN DRUMSTICKS 1.99 lb. 4.39 kg

No. 1 CARROTS 2 lbs. 89¢

Grade A Beef Full Round BONELESS STEAK 3.99 lb. 8.80 kg

Fresh White MUSHROOMS 1 lb. 2.49

B.C. HAMBURGER HELPER 234 g Without coupon 2.49 Coupon #7316 1.99

Primo SPAGHETTI or SAUCE 688 ml/900 g 69¢

Spring Fresh FLEECY 3.6 L 2.99

No Name MUSHROOMS 284 ml 79¢

Oasis APPLE JUICE 620 ml Without coupon 1.39 Coupon #7317 99¢

Campbell's CHICKEN NOODLE SOUP 284 ml 59¢

Bright's TOMATOES 796 ml 79¢

No Name BATHROOM TISSUE 8 rolls 1.49

Prices in effect until store closing, Sat., Oct. 23/93.
We reserve the right to limit quantities.

It's decision time for Glengarry County voters

The Glengarry News has so far in this federal election campaign detailed the platforms of incumbent MP Don Boudria and PC candidate France Somers.

The following stories detail the platforms of the remaining four candidates in the election race.

Meet your candidates for Decision 1993

Pictured below are the six candidates running for member of parliament for Glengarry-Prescott-Russell in the Oct. 25 federal election along with some basic information for quick reading. Detailed stories of four of the candidates platforms are alongside. The Liberal and PC platforms were featured in previous issues of The News.



Liberals

Candidate: Don Boudria
Date of Birth: Aug. 30, 1949
Home: Sarsfield
Occupation: Member of Parliament
Family: Wife, MaryAnn, children: Daniel, 21 yrs., Julie, 16 yrs.
Interests: Founding vice-president of the Sarsfield Optimist Club, founding member of the Sarsfield Knights of Columbus and member of the Commonwealth Parliamentary Association.
Political Experience: Councillor, Cumberland Township, 1976-81; Member, Legislative Assembly of Ontario, 1981-84; Member of Parliament since 1984.
Top Issue: Unemployment is the most critical issue for Glengarry-Prescott-Russell. Job creation has to be the number one priority.

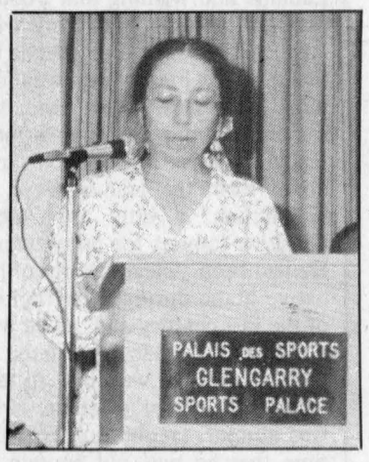

Natural Law

Candidate: Pierrette Blondin
Date of Birth: Dec. 19, 1943
Home: Orleans
Occupation: School teacher
Family: Single, with 21-year-old daughter.
Interests: Meditation program with group twice a day.
Political Experience: None
Top Issue: Elimination of collective stress.

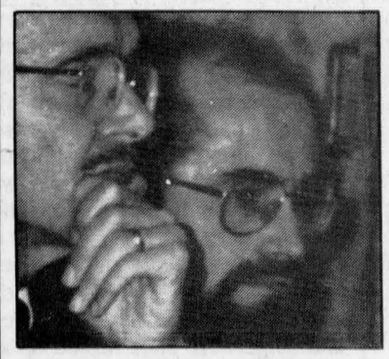

Libertarian

Candidate: Jean-Serge Brisson
Date of Birth: June 28, 1954
Home: Embrun
Occupation: Owner-operator radiator repair shop.
Family: Single
Interests: Knights of Columbus, President Eastern Ontario Broomball Association.
Political Experience: Second campaign federally. Ran once provincially.
Top Issue: "I've got to say taxes is the main thing on everyone's mind because it hampers the economy."

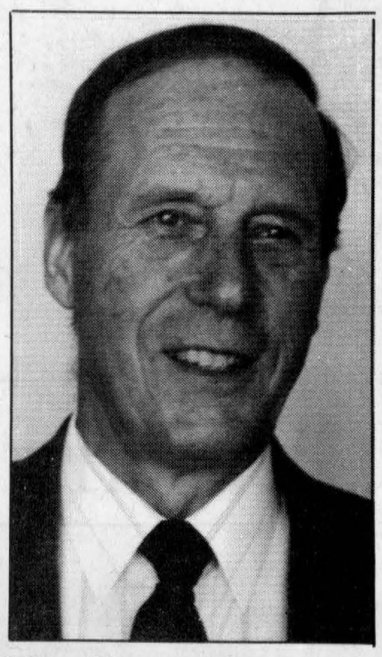

Reform

Candidate: Sam McCracken
Date of Birth: Feb. 15, 1934
Home: RR3, Dalkeith
Occupation: Financial planner
Family: Married, no children
Interests: Member of two charities and active in one(TCA) church
Political experience: None
Top Issues: Reducing the deficit. "It's the time bomb that's hanging over our grandchildren's heads."

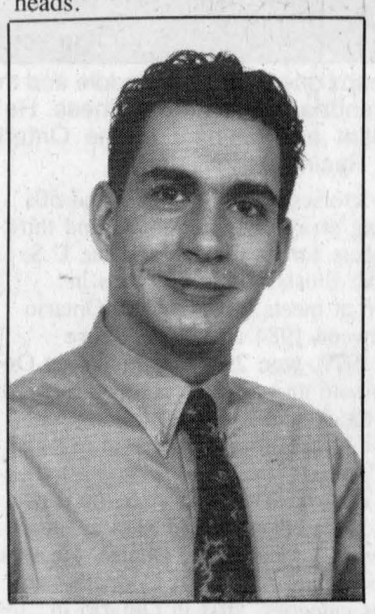

New Democrats

Candidate: Pascal Villeneuve
Date of Birth: Sept. 21, 1969
Home: Hawkesbury
Occupation: Business owner
Family: Engaged to be married
Interests: Member of the Canadian Amateur Radio Club, also, member of the VE2RWC local club.
Political Experience: None
Top Issue: Creation of jobs.



Conservatives

Candidate: France Somers
Date of Birth: Aug. 13, 1951
Home: Cumberland
Occupation: Registered Nurse
Family: Married with two children, daughter Shannon, age 21, son, Kevin, age 18.
Interests: PC Party President, Cumberland Township Community Resource Centre board member, Orleans Health Care Centre.
Political Experience: None
Top Issue: Jobs — high unemployment rate of 16 per cent.

Natural law promotes peace and harmony

By Greg Kielec
***News* editor**

Pierrette Blondin has a simple solution to the woes faced by Canadians. Go natural.

Blondin, a 49-year-old French elementary school teacher with the Ottawa- Carleton Board of Education, is the Natural Law Party candidate for Glengarry- Prescott-Russell.

A native of Plantagenet who now meditates with a group in Orleans, she is promoting trancedental meditation as the way to fix this country's woes.

Blondin's party is promoting group meditation session involving 7,000 yogic flyers, who will cause a state of "bubbly bliss", as a way to correct all that is wrong with Canada, and the world.

Such a session in Washington this summer caused crime, mainly violent crime such as rapes and homicides, to drop by 24 per cent, Blondin said.

The number of flying yogics needed is determined by using the square root of one per cent, according to Blondin.

That would mean 500 flying yogics would be needed to cure Canada's ails. But because the party wants to solve the problems of the whole world, it is shooting for 7,000 yogics.

The group session is needed "so we can have a very peaceful and happy country," according to Blondin, explaining: "I don't like all this suffering for the people."

And it is a magic cure-all for everything, no other solutions are needed, according to the Natural Law Party candidate, a six-year yogic flying veteran.

"It applies to every individual, no matter where they are," said Blondin in an interview Monday.

For example, much talk has been spent in recent weeks on how to deal with the cigarette smuggling issue. The proposal from MP Don Boudria is to have better enforcement.

Blondin says under natural law, there would be no need for increased enforcement, because under the Natural Law Party, smuggling would disappear.

"We would eliminate crime and violence and everything," she explained, hence, there would be no smuggling to stop.

The party does not need to tackle individual issues, they will be resolved by using medidation to relieve peoples' stress and help them become at peace with themselves, she said.

On the road of Reform

McCracken tries to make converts with deficit-cutting, trust message

By Greg Kielec
***News* editor**

It's 9 o'clock on a Saturday morning. And after a late night of campaigning, Sam McCracken is up to pound on some doors at the western edge of the riding.

McCracken, the Reform party's candidate for Glengarry-Prescott-Russell, is surprisingly upbeat considering the stiff competition he is running against, incumbent MP Don Boudria.

"I would say they are going better than game plan," said McCracken, asked how things are going with the campaign.

The 59-year-old former military pilot, a financial consultant in Dalkeith, said he has found much more support for the Reform party than he had expected.

People are calling him "just out of of the blue," asking for signs promoting the Reform candidate. And they are not people who generally get involved in politics either, according to McCracken.

"I've never heard of them before," he said of the many of people offering support.

McCracken is campaigning on two national issues being promoted by the party, deficit reduction and accountability in government.

"The basic message I want to get across to people in this riding (is) fiscal responsibility and political responsibility."

The Reform party wants to bring the deficit to zero in three years and its plan has gained the approval of the Toronto daily newspaper The Globe and Mail.

And McCracken is proud to boast, that the Reform party, according to the newspaper, is the only party that has a deficit reduction plan that will actually work.

McCracken's other major thrust, political accountability, is something he speaks about with a passion.

His voice rises as he talks about Vancouver area MP John Turner, who according to a caller in a CBC radio show, has not represented the riding, and McCracken says has only been to Parliament six times since elected in 1988.

The MP receives an $80,000 a year prime minister pension, a $60,000 MP pension plus $20,000 a year to operate his riding office, McCracken said.

Yet, "after 1990, he has been completely invisible."

In cases where an MP is not representing his or her constituents, that is where a recall mechanism is needed, something advocated by the Reform party, says McCracken.

He concedes that such a mechanism is not needed in Glengarry-Prescott- Russell, at least not right now, because voters have been so well served by Boudria.

But he adds, "Don won't be here forever," and he wants to have a "choke chain" on MPs elected in the future who may not be quite as dedicated as Boudria.

As for the smuggling, McCracken says it is not a political issue. But he does agree with Boudria's assessment of the need for greater enforcement.

More enforcement will stop the violence. However, he adds, "it will not stop the smuggling itself."

To stop smuggling itself, other solutions, such as dropping the taxes so low that it is no longer profitable for cigarette smugglers or lobby the United States to raise their taxes.

Changing the way we pay

Libertarian wants to abolish regressive sales taxes

By Greg Kielec
***News* editor**

This year's federal election has brought out more than its share of single issue protest candidates.

In the Glengarry-Prescott-Russell riding there are two such candidates, Jean-Serge Brisson from the Libertarian party being one of them.

Brisson, and the Libertarian party, believe sales tax should be tossed aside in favor of one income tax, a move that will give people more purchasing power by causing deflation.

The Embrun businessman, describing his platform in an interview last week, said the government is already losing much of its sales tax revenue through the underground economy.

So eliminating sales taxes altogether and replacing them with an income- based tax would enable the government to recoup the money being lost to the underground economy.

"Sales taxes are the root of all evil. You eliminate that and you'll solve a lot of problems."

In fact, the sales tax issue has placed Brisson in disfavor with Revenue Canada, which has charged him with failing to collect GST from his customers.

He has also refused to collect provincial sales tax.

The elimination of sales tax on liquor and cigarettes would also alleviate the smuggling problem plaguing residents in the south end of Glengarry along the St. Lawrence River.

"There's crime right now because of the taxes."

While taxation is his main issue, Brisson also has some ideas on how to protect agriculture, namely the dairy industry, in Glengarry-Prescott-Russell.

Brisson suggests that Canada forget about the GATT negotiations and attempts to strengthen of Article 11 to protect Canada's supply-managed egg, poultry and dairy industries.

He suggests that Canada instead take measures on its own to protect its supply-managed agriculture industries.

His idea is for farmers to own dairy processing, the area of agriculture where the most money is stood to be made. Dairy processing plants are currently owned by large corporations.

If farmers owned the processing plants, it would not matter if the United States had the right to ship their cheaper milk here because the processors, owned by the farmers, could refuse it.

"Some people will say that is a monopoly. Well, fine," Brisson said.

But it is not an outright monopoly because there will still be other products people could turn to, Brisson said, citing as an example low price cola recently being blamed for a drop in milk sales.

And since U.S. farmers would not be able to get their milk into the Canadian market, they would then finally have to deal with their own overproduction.

If no steps are taken to protect small family farms, they will go out of business and the land will be taken over by banks and then sold to corporations which will run large corporate farms, he said.

NDP promotes job creation to fight deficit

Canada's New Democrats
Les Néo-Démocrates du Canada

By Scott Ferrier
***News* reporter**

It's no surprise that job creation tops Pascal Villeneuve's political platform.

The West Hawkesbury resident, who is vying for Glengarry-Prescott-Russell's seat in Parliament, is carrying the NDP banner into next week's federal election.

He represents a party that has a long standing tradition of representing the proverbial little guy - labor.

"I don't have (political) experience, I'm just 24. But I do have new ideas and I plan on representing our youth.

"Job creation is a national issue. It's more than just a Glengarry-Prescott-Russell problem," Villeneuve says.

"Creating jobs is the only way we can get people off unemployment insurance and welfare. The same people would pay taxes and that would help reduce the deficit."

The NDP's proposed jobs plan doesn't place all of its eggs in one basket such as creating a massive infrastructure program or obliterating the deficit within the next three or five years through massive cutbacks.

The plan would increase economic growth, reduce the deficit, reduce inflation and hold the line on taxes for low- and middle-income people. Best of all, the plan could create up to 500,000 new jobs.

After studying the plan, Informetrica Ltd. - a company that advises corporate and government clients - says the plan isn't just smoke and mirrors.

Federal NDP Leader Audrey McLaughlin's blueprint for economic renewal would, among other things, create 130,000 jobs over the next five years by improving the national infrastructure - employing people to work on paving roads or improving sewers.

The NDP's plan is a smaller scale version of the Liberal's plan which would spend create 100,000 jobs per year and cost $6 billion. The NDP have not said how much their program would cost.

The jobs plan also calls for the establishment of a National Investment Fund which would help aid the establishment and expansion of small businesses.

"Almost 85 per cent of the employed work in small business. The days of working in a factory doing one job until you retire are over."

That's why we have to focus our attention on helping small businesses work. We need to encourage the young people of Canada to go into business for themselves," Villeneuve, who owns an amateur radio equipment business in Hawkesbury, says.

Canadians have been pinching their pennies during one of the worst recessions ever. The implementation of the GST did nothing to help consumer confidence. But the NDP plan to reduce and eventually axe the tax.

Within five years, the federal Goods and Services Tax would be a thing of the past. In the first year the GST would be eliminated from products like homes, furniture, books and children's clothing. Up to 40,000 new jobs could be created because consumers would start buying these items again.

In their second year of office, the NDP would reduce the tax to five per cent, thereby putting $4 billion into the hands of Canadians. In year three, the rate would be reduced to four per cent, three per cent in year four and would be eliminated in year five.

The lost revenue will be compensated by creating a minimum corporate tax and an annual wealth tax (see summary for details).

Villeneuve says that he wants no part of the North American Free Trade Agreement between Canada, the United States and Mexico. Workers in Mexico work for next to nothing, working conditions are horrible and there is no legislation to protect the environment.

The American-Canadian Free Trade Deal would not be ripped up. Instead, it would be renegotiated so that Canadians would get a fairer shake. Hundreds of thousands of jobs have been lost because of the five-year-old deal and Villeneuve wants to see that trend stopped.

The following is a summary of the remaining issues addressed in Villeneuve's platform.

•**Cigarette smuggling:** Reduce federal tax on cigarettes to curb the illegal trade. More tax revenue may be generated by selling more packs of cigarettes with fewer taxes on them.

•**Infrastructure program:** A jointly-funded national infrastructure program — funded by federal, provincial and municipal governments — would create more than 130,000 jobs over five years.

•**Medicare:** Medicare must remain accessible to all Canadians meaning there will be no user fees or extra billings.

•**Child care program:** Double the number of child care spaces within the next five years. The step would allow parents to stay in the work force and create 40,000 new jobs for child care workers.

•**A fairer tax system:** A minimum corporate tax (14 per cent) would raise about $1 billion each year, another $1 billion would be raised each year by eliminating unfair and wasteful tax breaks such as entertainment and meal write-offs and an annual wealth tax, which would among other things eliminate tax breaks for private trusts, would generate $1.5 billion in revenue per year.

We need Boudria's record

Don Boudria appears comfortably headed for a third re-election in Glengarry-Prescott-Russell, and as the polls appear to consistently spell out a Liberal government, that's good news for the constituents of this riding — and the people of Canada.

Few voters in Glengarry need to contemplate the incumbent MP's solid two-pronged record; he has represented the personal interests of them with compassion and diligence. At the same time he has spoken in the national interest with an honest and credible voice that many other politicians envy.

The Ottawa Citizen has recognized this and in its Oct. 18 edition, ringingly endorsed the incumbent for a third term.

The newspaper, which has openly harshly criticized the records of other Ottawa-area MPs, said, ''Liberal Don Boudria is worthy of a third term in office. In the riding, he has earned a reputation as a hard-working, knowledgeable and committed MP with uncompromising ethics. Now 44, the unpretentious and fluently bilingual Boudria has sweated his way up from a House of Commons staffer, through municipal and provincial politics to the national Parliament. In his first term, Boudria became part of the noisy and vociferous Liberal rat-pack, an image he has since toned down. He remains however, an outspoken watchdog for good government.''

With this kind of media scrutiny and his popularity in the riding, then, the question on most voters minds here now is no longer whether Boudria will be re-elected, but which cabinet post he will land in a Jean Chretien government.

His name has been bandied about along with four or five others as a potential candidate for Speaker of the House of Commons. No doubt he would make a fine Speaker given his knowledge of parliamentary procedure. And it would be an appropriate honor. But the position would not give him the kind of influence around the cabinet table he warrants.

His campaign manager, probable future chief-of-staff and right-hand man, Andre Tessier, feels Boudria would be an ideal choice as Minister of Public Works, a position now held by Lanark-Carleton MP Paul Dick. With the MP's inside knowledge of the workings of government, and his impassioned crusade to end waste and inefficiency within the bureaucracy, this would seem a natural post.

Boudria himself has said from time to time that Consumer and Commercial Relations would be his own personal choice. That's not surprising, as he has more than once taken to task the policies of various Crown interests including old nemesis Canada Post, and its corporate drive to rid Canada of rural post offices.

Our singular disagreement is his stand on cigarette smuggling. He advocates better arming and bolstering the ranks of the police forces charged with enforcing anti-smuggling laws. His opponents for the most part have advocated removing the federal taxes which have driven up the high price of cigarettes.

Yet escalating the St. Lawrence arms race, it seems to us, would unnecessarily put even more innocent citizens in danger, and lead to another Oka-style confrontation with the Akwesasne Mohawks. Removing cigarette tax would mean revenue would have to be found elsewhere — perhaps from income — to make up for shortfalls which now service the debt and help the country pay for cigarette-related treatments like cancer and lung disorders. The argument that government is losing tax revenue anyway thanks to the multi-million dollar smuggling trade pretends no-one in the country is buying legal cigarettes.

They have all unexplainably ignored reinstating the cigarette export tax ($8 a carton) which was imposed on Feb. 12, 1992. The result? Exports dropped from 812.9 million cigarettes that February to 332.1 million in March. Smuggling was cut off at the source.

But relentless lobbying by the tobacco industry led to the suspension of the levy, and sure enough, exports recovered, totalling 1.2 billion cigarettes in May last year. And we also have the St. Lawrence Wild West show we're seeing now.

With a new government and a fresh mandate, it seems to us the Liberals could reimpose the export tax with relatively little political fallout.

Still, action — any action — would be better than nothing. For last week's word of bolstered police ranks appears to be a restatement, as Boudria himself has said, of earlier commitments made by all levels of government last summer.

That kind of pith should stand him in good stead after Oct. 25. And if the election results in a Liberal minority government with a Bloc Quebecois Official Opposition, the smuggling problem will become small potatoes for the MP. Canada will need strong and credible national voices in the House and at the committee level to keep the country from sliding into crisis.

Don Boudria can provide that kind of voice, and simultaneously give Glengarry a new and influential presence at the national decision-making level. Barring an unforseen disaster between now and next Monday for Jean Chretien, those are two combinations that even the riding's worst cynics cannot ignore.

The Glengarry News

Kevin E. Macdonald
President

Joe Banks
Publisher

Greg Kielec
Editor

Lindsay Cameron
Advertising Manager

Sharing Your future...Remembering Your Past

Published Wednesdays by *The Glengarry News Limited* at 3 Main St. S., Alexandria, Ontario K0C 1A0. Address all correspondence to Post Office Box 10, Alexandria, Ontario K0C 1A0.

Telephone (613) 525-2020 or 525-3271 Fax: 525-3824

Second Class Mail Registration No. 1302

Subscription Rates: $26.00 (plus G.S.T.) per year within 40 miles of Alexandria; $42.99 (plus G.S.T.) per year in Canada beyond the 40 miles and in centres with door-to-door postal delivery; $99 (plus G.S.T.) per year outside Canada.

Single Copy 65 cents (G.S.T. included)

Member of the Audit Bureau of Circulation, The Canadian Community Newspapers Association, The Ontario Community Newspapers Association, the Ontario Press Council and the Glengarry News Press Council.

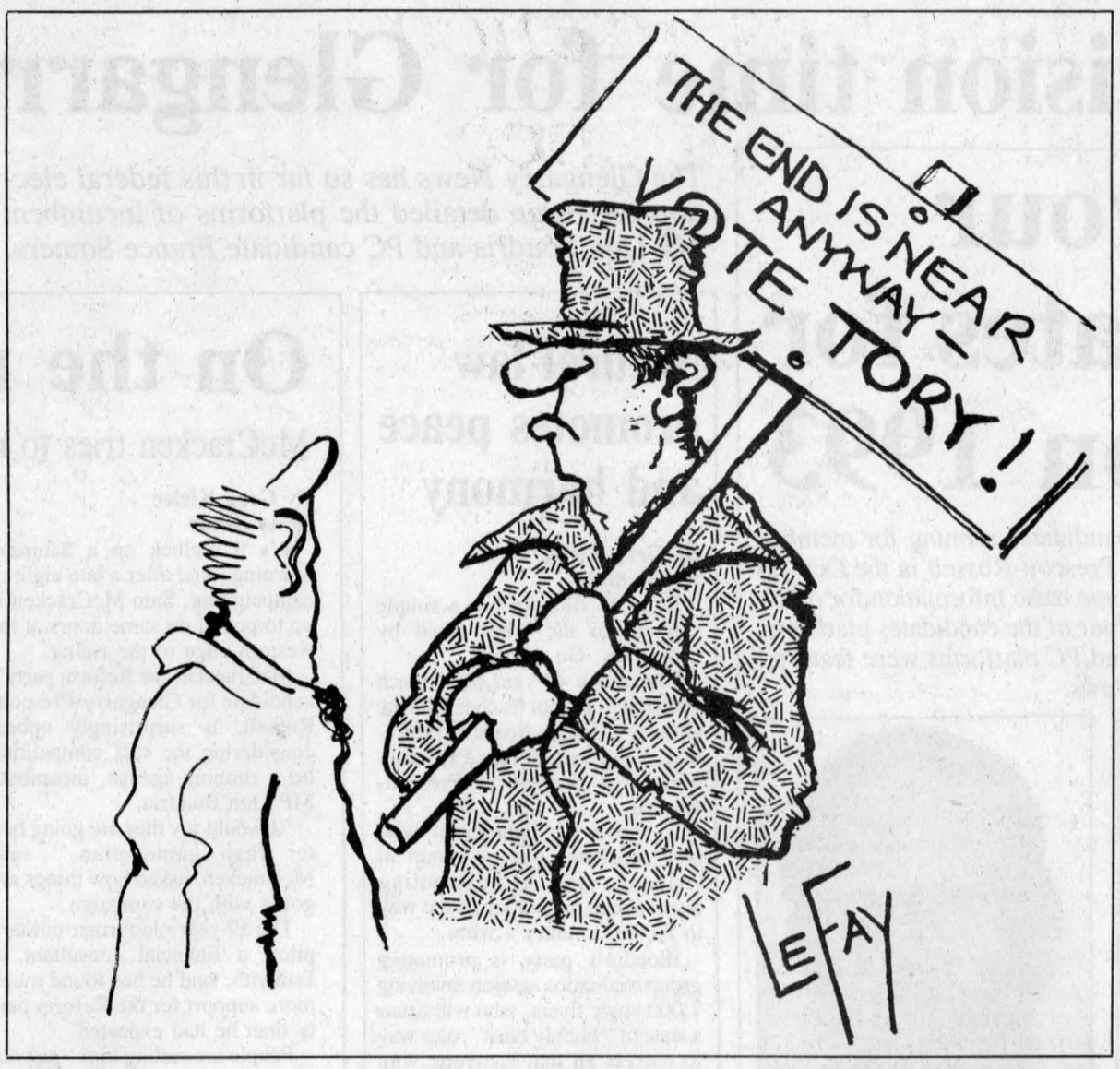

The flatwater King of Glengarry



Faces N' Places
by Joe Banks

As the last of fall's curled leaves spiral to the ground, signalling the inevitability of the winter ahead, it's a sign Maurice Sauve tries hard to ignore.

That's because the canoeing season has come to another end. And while the Alexandria real estate agent and his fellow flatwater enthusiasts will take their sleek craft out onto the waters for a few more sessions yet, he knows the end is near.

It is, for such enthusiasts of the sport, a time for reflection on the season past. But this year, Sauve has also closed the books on his term as president of the Ontario Marathon Canoe Racing Association, a position that has kept him active both on the water and off the water in the name of the sport he has zealously competed in and promoted for 20 years.

And at 53, Sauve has no intention of slowing down, either in 70-mile competitions or promoting the sport that is catching on in Glengarry County, thanks both to the high-profile Raisin River Canoe Race and a small but growing band of devotees who have had recent remarkable success in regional, national and international competitions. Sauve has been the pioneer of their desire for competition.

It's the result of his original interest two decades ago when the fledgling Raisin River race caught his eye. A couple of colleagues, Louis Lafrance and Tom Bryson, already a conditioned cross-country skier, convinced him the sport was worth a try.

''At first, we were very ordinary,'' says Sauve, relaxing this lunchtime over a chef's salad. ''I just wanted to finish that first race. It was always the Ottawa boys who won.''

Finish he did, but the taste of competition was alluring and Sauve wanted more. He learned about a race held yearly in Malone, Quebec, travelled there and to his surprise, finished first.

''We thought we were really good'' Sauve says, laughing at the naivete of that competition. Then, he learned of another meet in Actonville, Quebec.

It was about to set him straight.

There were only 14 competitors, and his first impression was that it was not a well organized event, though the canoeists appeared to be in ''good shape.'' Still, the cocky newcomer, flush from success in Malone, thought he could stay with the best of them.

But the surprise this time was not success; he started and finished dead last, from the starting gun to the finish line. It took four more races in that province before they managed second last.

''So we got our first lesson in humility.'' One other Quebec race where he again finished forced him to see that he was suffering not from inferior equipment, but a lack of training and little knowledge of techniques.

Tom Bryson convinced him that an intense devotion to a training program would greatly enhance his chances at every competition. The result was dramatic. That year, Sauve's team placed third in the Raisin River race.

Winning it remained his goal.

''I started going to many other races but the Raisin River was still my goal.'' An almost fanatical devotion to the sport and a year later, he realized that dream.

Meanwhile, Bruno Major — who would go on to win the Raisin River race three times with his son Marc — was emerging as a first-rate competitor. So was Maurice Deguire and Marc Major and Lynn Marie Gallant and Cory van Loon, all Glengarrians who would go on to become extremely successful in flatwater meets.

Each victory fed on the other and their success encouraged other newcomers, as this small clutch of people, not even organized into a formal canoe club, shared a thirst for competition.

Quenching that thirst eventually turned into a friendly yet healthy rivalry.

''At first it was the locals versus Ottawa, but then we started gunning for each other,'' Sauve says with a smile.

But that never stopped them from paddling together in doubles competition, and Sauve and Bruno Major became a formidable team, frequently beating up on all challengers competing in their division.

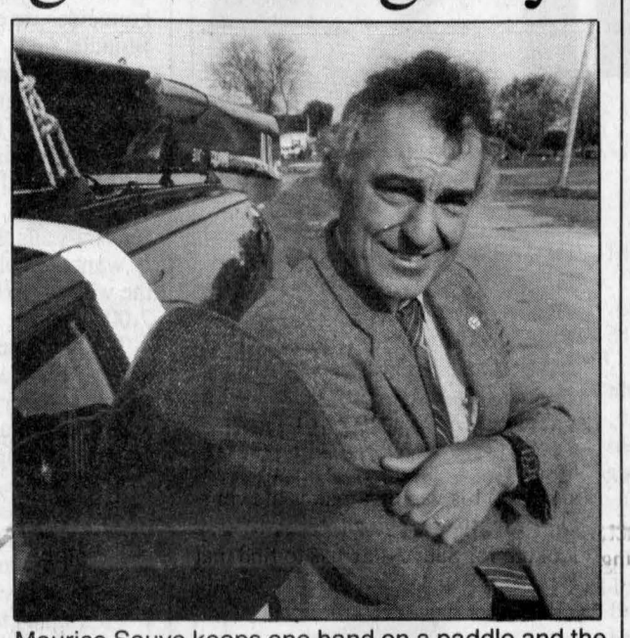

Maurice Sauve keeps one hand on a paddle and the other on his Alexandria real estate business. He's just finished a stint as president of the Ontario Marathon Canoe Racing Association.

In fact, a list of victories in the over 40s and 50s class details a long array of first, second and third-place finishes at meets across Canada and the U.S.

The twosome have finished first six times in doubles competition at meets including the Ontario championships, between 1984 and 1993. Sauve himself has, since 1979, won 29 meets including Ontario championship solo and doubles competitions. Of those, six were at the Raisin River race along with partners Bryson in '79, Maurice Deguire in '82 and Pierre Pendard in '83 and '84.

The list goes on and on. This past year, he captured first place in the adult-youth division at the Raisin River race with his daughter, Denise. He was first in the 70-mile endurance race at Cooperstown, N.Y. in the 50-plus category, first in Ontario in doubles with Major in the 50-plus and first in the Quebec Classique, a grueling three-day, 125-mile race. He also finished second overall in that meet.

This is to say nothing of the vast array of second and third-place finishes he's taken at venues from North Bay to the Jock River.

It seems a natural record, however, for a man who has been a keen competitor most of his life.

In high school at Glengarry District in 1960, he set a record of 44 feet, 10 inches in the shot-put that still stands. He fondly recalls practising for that event every night with his brother Herve before they milked the cows.

''I read every book I could get my hands on because I had to work on the throw. I figured if you worked on anything, you had to practice and perfect the technique.''

He also honed his soccer skills on the fields of GDHS and upon heading for school at the University of Guelph, he was recognized as a strong kicker and played on the team for four years. He was supposed to try out for the Ottawa Rough Riders, but he twisted his knee while playing soccer.

The setback simply sent him looking in another direction for new sports in which to excel.

That dedication, and his contributions to canoeing here, got him inducted into the Glengarry Sports Hall of Fame in Maxville.

But at this point, even though he intends to continue competing in the years to come, he would love to see the county's youth develop an enthusiasm for the sport, as his daughters Denyse, 16 and Michelle, 17, have.

''They've got to realize the fun of the competition,'' Sauve stresses with the enthusiasm of a longtime devotee of the sport. ''It really doesn't matter where you finish.''

And he maintains that anybody in Glengarry starting out now ''are lucky because there are people around to help.'' And age is no object. There is no reason, he insists, that adults in their 40s, 50s and 60s cannot pick up the sport and become quite successful.

''It's a great sport as you get older. For people 30 and over, you can afford a good canoe and bring your kids to the meets and camp there,'' he says. It can be difficult for a young person to raise the $2,500 needed for a canoe ($800 for a good second-

(Continued on page 5)

Pipers of the past

Highland Paths
by Ken McKenna



Although the playing of the Scottish bagpipe was banned after the Rising of 1745, (no wonder — the ''Great War-pipe of the Gael'' certainly did stir the blood of the Highlanders and inspire their ferocious charges), the value of the pipes as instruments of war did not escape the notice of the government and they were permitted in the British army. It was largely due to the support of piping in the Highland regiments that it was saved from oblivion, and with the exploits of the men from the Highlands during the Napoleonic wars and the romanticising of the Gael by Sir Walter Scott, public opinion switched from fear and even loathing of the Highland Scot to admiration and respect. Two hundred and fifty years after the old Gaelic society was supposed to have been destroyed, there are more people playing the pipes and wearing the once-banned tartan than ever there were in the Highlands of Scotland.

There were, of course, individual pipers who were not connected with the military, but they often were isolated from the mainstream of piping and could not benefit directly from association with other musicians as could those in the army. Thus piping has maintained its military tradition and most of the music played on the pipes today is ''ceòl-beag'' (kyohll-bek) ''small music,'' described in Dwelly's Dictionary as ''The music of marching and dancing, the time being strictly rigid in unison with the beat of the foot.'' The oldest form of piping is ''ceòl-mór'' (kyohll-more), which Dwelly describes as ''The classical music of the bagpipe which is symphonic, that is, consisting of an ùrlar (thema) and variations. It is generally called piobaireachd (pibroch). Its time is very free, like that of a song.'' It is now played only by the finest pipers.

One of the great pipers in Canada in my early days was Steve MacKinnon. He travelled from Montreal on a regular basis to teach in Glengarry. Among his pupils were Beverley Campbell and Connie Kippen. As a teenager, I remember hearing Connie competing at the Caledonian Games in Lachine and wishing that I could play half as well. My future wife Anne and I were also taught by Steve MacKinnon. He was the most gentle of men, and we remember him with great warmth. His grandfather MacKinnon came down from the Isle of Skye to Kilbarchan, a little town near Glasgow famous for its weavers. He had been ''cleared'' out of his native home during the atrocities of the last century and, as he was a weaver by trade, gravitated to that centre of weaving in the Lowlands. Steve's father, who was a piper, taught him from the time that he was old enough to play. There was a beautiful sketch in Steve's house in St. Lambert, where we went weekly for lessons, showing a little boy looking longingly on as a man played the practice chanter. The man was Steve's father, and, of course, Steve MacKinnon was the little boy.

Big Donald MacLean's name has come up before in these articles. He was unique in many ways, and stories about him will, I suppose, live on. John Burgess, the ''boy wonder'' of piping in the 1950's, told us that once, when returning on the boat from South Uist to Oban, Donald disappeared. A violent storm was breaking all around, and even the sailors were seasick. Finally John found him, lying under a tarpaulin in the bow, facing the roar of the wind and the crashing of the waves, singing a Gaelic song at the top of his voice. Donald was also known as a bit of a fashion plate, as well as a piper and singer. He once turned up at the Oban Games in a brown bonnet, (he always wore a Glengarry), a brown jacket and vest, brown kilt, brown hose and brown shoes. As he strode on to the boards to compete, his sartorial splendor was not appreciated by all. One old-timer turned to the man beside him. ''He looks like a great bloody peat-stack'' he said.

We are lucky to have one of the greatest pipers in the world living right here in Glengarry. He is P/M Colin MacLellan and he is giving a recital of pipe music on Saturday evening, Oct. 23 at 8 p.m. at the Maxville and District Complex. If you want to hear truly great piping, don't miss it.

Letters/Opinions

No such thing as French Canada outside Quebec

To the editor:

Your September 29th editorial: ''Is Bouchard ignorant of the rest of French in Canda?'' must have raised a few eyebrows among your readership. You take exception to the Bloc Quebecois leader's recent references to ''Quebec and English Canada,'' and you assert that the implication that Ontario is part of English Canada is ''especially offensive to francophones residing in Glengarry.'' This is puzzling as it seems apparent that Mr. Bouchard means majority-language use when he refers to ''English Canada.'' Given the vast English-speaking majorities in all provinces outside of Quebec (with the possible exception of New Brunswick) I feel his references are both reasonable and acceptable.

As for the facts you provide, at least one is wrong. While it is true that more than 480,000 persons defined as francophones live in Ontario (according to the 1991 census the number is 485,395), only 300,085 (61.8 per cent) of them speak French at home. Considering Ontario's total population of about ten million, their numbers are not as significant as your indignation might suggest. Furthermore, the 485,395 figure is itself suspect. Statistics Canada (previously the Dominion Bureau of Statistics) used to define ''mother tongue'' as the ''language of customary speech employed by the person.'' (This probably is close to what is now described as ''home language.'') The definition has been changed to ''the first language learned at home in childhood and still understood by the individual at the time of the census.'' Although this may be technically correct, it clearly exaggerates (perhaps by design) the number of persons who need or would normally seek services in French.

Finally, it appears to be you, rather than Mr. Bouchard, who ''doesn't care to know or understand Canada outside Quebec.'' There is no such thing as ''French Canada outside Quebec,'' anymore than there is a Ukrainian, German, or Italian Canada.

Yours truly,
George Potter,
Fournier

Citizens for Choice urges voters to take a good look at Boudria

To the editor:

With the federal election just a few days away, the voters of Glengarry-Prescott-Russell would do well to consider the stand of their MP Don Boudria on certain fundamental issues. Contrary to the beliefs of 79 per cent of Canadians, Mr. Boudria would deny a woman any choice in terminating an unwanted pregnancy even if her own health was in danger or if she was a victim of rape or incest. He would punish any woman who obtained an abortion with a minimum of two years in prison, the abortion provider would receive 20 years. Mr. Boudria never responded to the questions posed by Citizens for Choice as to whether he would force his own daughter to carry to term an unwanted pregnancy that resulted from rape. If he refuses to answer our question, how dare he impose his ''conscience'' on others.

Don Boudria also opposed the Right to Die with Dignity movement, though polls have shown that three-quarters of Canadians believe that a physician should be allowed to help a patient die if the quality of his life has become irreconcilable with human dignity, if his condition is irreversible and if he has clearly expressed his will to end his life. He never answered the question that Sue Rodriguez posed in November of 1992: ''If I cannot consent to my own death, then whose body is this? Who owns my life?'' The answer, Sue, is obvious according to Don Boudria: your life belongs to the state.

Before casting their ballots for Don Boudria, the voters of Glengarry-Prescott-Russell should ask themselves whether the private lives of Canadian citizens really need to be regulated by the state.

Yours sincerely,
Madeline Weld,
Richard Thain.

Thanks Glengarry County for all your overwhelming support

To the editor:

At one time, when someone would ask us where we lived, we replied, ''Glengarry,'' and added with a smile, ''God's Country.'' Throughout the past seven months, we have come to recognize the true meaning of that reply. Only in God's country can one find such helpful hands and caring hearts.

When Brandi was first diagnosed with leukemia in March, the community immediately responded with an immense support that gave our family the courage to battle the disease with all we had. Brandi was very touched by the prayers, messages, gifts and visits, saying ''I didn't think so many cared.'' That continued caring from the Glengarry people gave us the gift of one of the most beautiful summers our family shared.

We cannot begin to describe how much we were helped by the presence of so many who reached out to us at the time of Brandi's death. The kindness shown and sympathy expressed will long be remembered. A special ''thank you'' must go out to those who helped make the funeral service so touching and to those who were there to wish Brandi farewell. She must be so proud.

We have become very appreciative of the community in which we live. We also know its tradition of caring will continue. The children from our area schools have shown us through our experience that their parents and teachers are passing on to them that great Glengarry community spirit. They are indeed special.

Many, many thanks to all you kind people who have helped us in so many ways to pass through this most difficult time. To quote a well-known tune, ''It's proud you should be if Glengarry's your home.''

God bless you all,
Mary and Barry MacDonald
and our family,
North Lancaster.

North Lancaster family receives their 15 minutes of fame

To the editor:

We would like to take this opportunity to thank *The News*, particularly Joe Banks for the lovely article about our son, Colin. It was completely accurate, for which I must commend Mr. Banks, as it was no small feat for him to make sense of our continuous babbling throughout the interview.

The article is a wonderful account of our son's unusual arrival and is also our most cherished souvenir of his birth. They say that everyone experiences their own 15 minutes of fame during their lifetime — we appreciate your contribution to ours.

Thanks for the memories!

Gratefully yours,
Lorraine, Cletus, Lauren
and Colin MacKay,
RR3, Alexandria

Flatwater King of Glengarry

(Continued from page 4)

hand one), but in Glengarry there are enough water bodies to get actively involved.

The Raisin River race has, in fact, been instrumental in drawing young people to Sauve's fold. But he would still like to see more get involved.

''If we could get 20 new paddlers in the area, we'd be extremely happy.''

''We've got a very good nucleus,'' he says of the loosely-knit Glengarry canoe group. ''Anybody's welcome to come with us. If there's no races, we head out Sunday morning at 9 a.m. from my place (near Charlottenburgh Park) or Bruno's.'' Those practise sessions are generally 10 to 20 miles and draws anywhere from three to nine canoeists.

The intense dedication to the sport is evident by Sauve's obvious enthusiasm — and the canoe that always sits upon his van that makes his vehicle instantly recognizable. Anybody looking for Sauve only has to find that canoe — and they've found him.

It's what his competitors have been saying for years.

OH ME, OH MY, OH WOE... S.L. HAS HIT THE BIG FIVE OH! (50???) Oct. 20th

Happy, Happy Birthday



EVENING IN ELORA
by Jack Reid



$150
NOW'S THE TIME TO LAY-AWAY FOR CHRISTMAS
Ask us about our lay-away plan and monthly installments
Kathy's Custom Framing & Gallery
113 Main St., Lancaster 347-7257
109 Pitt St., Cornwall 936-9398

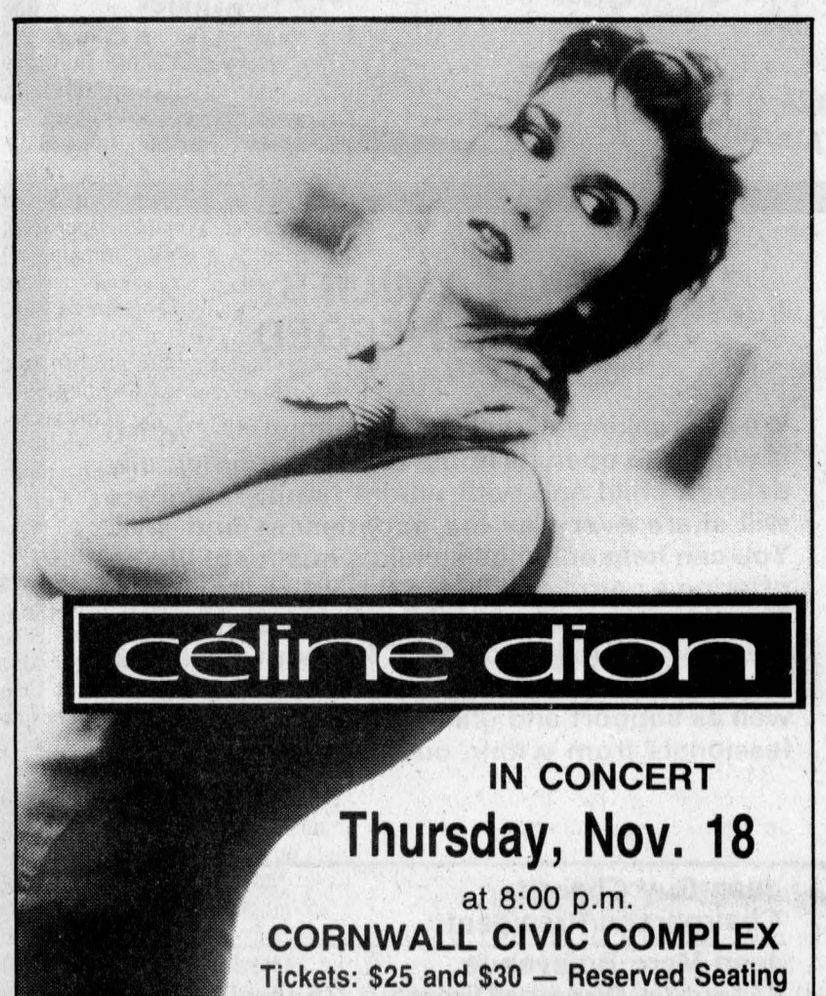

IN CONCERT
Thursday, Nov. 18
at 8:00 p.m.
CORNWALL CIVIC COMPLEX
Tickets: $25 and $30 — Reserved Seating
For ticket information, please call
(613) 938-9400

ALEXANDRIA OPTICAL LTD.



J.M. Diguer
C.C.L.F. (M) O.C.L.A.

Complete Optical Service
- Select from over 500 fashion frames on display
- Binoculars, Telescopes, Sunglasses, Magnifiers of all types
- Full range of Optical Accessories
- Eyeglasses and Contact Lenses expertly fitted

Alexandria Optical Ltd.
''Where care and service make the difference''
HOURS: Mon.-Fri., 9-5:30; Sat., 9-12 noon
Ample parking - Nous sommes bilingue
Lochiel St. W. Alexandria 525-4340

ALEXANDRIA FOOD TOWN
Proud To Be Your Neighbour
Denis and Pierrette Lefebvre, props.
64 Lochiel St. 525-5414
Hours: Mon.-Wed. 8:30 to 6:00
Thurs. & Fri. 8:30 to 9 p.m.; Sat. 8:30-5:30
FREE Delivery in town limits on orders of $20 or more
SPECIAL FEATURES
See Our Flyer For Even More Savings





Canada Grade 'A'
BEEF HIND 2.39 lb.

Canada Grade 'A'
BEEF SIDE 2.09 lb.
Meat cut and wrapped to your specifications
42-1c
Offer expires Saturday, Oct. 23

CLASSIFIED ADVERTISING
The Best Way to Make CASH Out of Unusual Items!

Come Celebrate With Us!
BROOKDALE MALL
1968-1993 SILVER JUBILEE
Win Vacation for Two this Thursday
Thanks to YOU it's our 25th Anniversary!
Now to Saturday, October 30th
Our Biggest Celebration Yet!
*53 Lucky Shoppers will win approx. $7,000.00 in prizes
You're invited to join the great savings as we celebrate our 25th Anniversary. We'll be offering special values throughout the mall for you, your family and your home! Come in for the Fun of it! Use your Brookdale Mall receipt slips or ballots to enter our *25th Anniversary draws now to Saturday, October 30th
Enter Now!
Enter Often!
JELLY JUMP CONTEST
Saturday, October 30th
Approx. $7,000.00 in prizes
Arts Trade Show this Sat.
Come Meet the ''Cornwall Colts'' Jr. ''A'' Hockey Team and their Mascot ''Slapshot'' this Saturday, Oct. 23rd 1-3 p.m., for Autographs & Giveaways
Free Birthday Cake & Pepsi
BROOKDALE MALL

Don't Miss The Celebration.
• This Saturday, October 23rd Arts Trade Fair — Over 30 Booths Featuring Area Theatre, Music & Dance Groups, Visual Arts, Fine Crafts, Heritage, Photography, Film Making & More.
• Win Vacation for Two to Nassau — Draw this Thursday 1:30 p.m. in Brookdale Cinemas.
• This Week & Next Flashback to the 60's with Historic Photos from SD&G Historical Society.
• Friday, October 29th 1:30 p.m. Lancaster Public School Band playing Memories of the Past & 1968 Era.
Our Thanks to the following: Birthday Cake compliments A&P; Pepsi-Cola compliments Pepsi-Cola Canada Beverages; ''Funny Pool'' Used in Jelly Jump supplied by Roy's Limited.

Computers, printers and fax swiped from RARE plant

Police Briefs

Two computers, two printers and a fax machine — worth a total of $8,500 — were stolen from the RARE recycling plant in Alexandria sometime overnight on Saturday.

A door on the west side of the plant was forced open and a fax machine, unknown make at this time, (serial number Z5211441) was stolen.

A Samsung computer, a computer with a Samsung monitor, Panasonic 24-pin printer and a Star 24-pin printer were also stolen.

Alexandria police are investigating.

Police looking to solve series of break and enter at Glengarry schools

Crime Stoppers is seeking the public's assistance in solving a rash of break-ins at Glengarry County schools.

Char-Lan District High School was broken into twice recently. Iona Academy in St. Raphael's and Lancaster Public School were also broken into.

Anyone with information on this or any other crime may be eligible for a cash reward of up to $1,000. Police don't want your name, they want your information.

Call Crime Stoppers at 534-8477, or, when calling long distance, 1-800-265-8477.

Things go bump

An area man pulling out of the Caisse Populaire parking lot trying to merge with Main Street traffic rear-ended another southbound car Thursday afternoon.

Zepherin Stang, 69, of RR 5 Alexandria turned south on to Main Street from the Caisse Populaire parking lot at 12 p.m.

Stang's 1985 Toyota rear ended a 1986 Oldsmobile driven by Daniel Patenaude, 22, of Alexandria, which was headed south on Main Street and had stopped.

Neither driver was injured.

Both cars sustained moderate damage.

Oh deer

An Orleans man had a close encounter with nature Thursday night that resulted in the death of a deer and a large dent in his car.

Sadan Cicek, 25, of Orleans was westbound on Highway 417, just east of the Highway 34 interchange, when he struck a deer at 7:15 p.m.

Cicek was not injured but the deer died.

His 1986 Ford sustained moderate damage.

Synchronized bump

A pair of drivers began Thursday morning off on a sour note when they bumped bumpers on County Road 10 in Lochiel Township as they backed out of their respective driveways.

Alexandria police report that Chesley Skinner, 65, of North Lancaster was backing out of a southside driveway at 8 a.m.

At the same time, Annette Pharand, 53, of Rigaud, Quebec was backing out of northside driveway. The two cars bumped bumbers in the middle of County Road 10 or Lochiel Street.

Pharand's 1984 Chrysler sustained moderate damage and Skinner's 1981 Toyota sustained only light damage.

Gas station BE

Several car batteries were snatched from a Main Street gas station early Wednesday morning.

Thieves broke into the station by smashing the front door window. The value of the stolen batteries and damage estimate were not available.

Snowmobiles swiped

The first flake of snow has barely fallen and already a pair of snowmobiles have been stolen.

Sometime between Sunday, Oct. 3 and Saturday, Oct. 9, a pair of black Polaris snowmobiles — a 1990 and 1991 model — and a trailer were stolen from Charlottenburgh Township.

The trailer and snowmobiles were parked behind Progress Square. The stolen items are worth a total of $12,500.

Seatbelt check

Drivers who forgot to buckle up paid the price as Maxville OPP conducted random seatbelt checks throughout their coverage area from Saturday, Oct. 2 to Saturday, Oct. 16.

Officers from Maxville OPP checked 405 cars, 22 people were charged.

School vandalism

Some time over the weekend, a beer bottle was tossed through a south-side window at Ecole Perpetuel-Secours. An estimate of the damage was not available.

Boudria fields lots of questions at all-candidate debate

(Continued from page 1)

Liberals plan to abandon their present policy and focus on eliminating the deficit. But when Boudria began to reply, the councillor interrupted him again.

Boudria, obviously at a loss as to how to proceed, threw his hands in the air and looked over pleadingly to the moderator, and handed him the microphone, ending the exchange.

Walker also grilled Boudria on the Liberals proposed $6 billion infrastructure program they plan to use to create jobs, which he pointed out will only contain $2 billion funding.

Under the program, $2 billion will come from the province and $2 billion from municipalities, which cannot afford the extra spending.

Boudria, defending the plan, said the provincial government unanimously endorsed such a program as did the Canadian Federation of Municipalities.

Two of the candidates set the tone immediately in the debate by pouncing on Boudria for two issues supported by him during the cross-questioning of candidates.

The candidates were given a chance to ask each other questions after their introductory speeches, prior to taking questions from audience members, in the debate sponsored by the local chamber of commerce and *The Glengarry News*.

Candidates France Somers of the PCs and Jean-Serge Brisson of the Libertarian party, seized the opportunity to get some early shots in at Boudria.

Brisson attacked Boudria and his support of the changes raising the fee candidates must pay and the number of signatures they must obtain to run in the election.

He was also singled out by PC candidate France Somers who criticized his support for the generous pensions MPs are eligible to receive when they leave office.

Boudria justified both his support for the election rule changes which saw the candidates fee jump from $200 to $1,000 and his pension, which Somers had charged will be $40,000 a year, but according to Boudria is $26,000.

He said he feels the candidates' fee is not proportionately larger than it was when it was instituted decades ago.

And forcing people to get 100 signatures to become a candidate is also reasonable, he said.

"If you can't get 100 people to sign for you, maybe you shouldn't be in the campaign."

Boudria was also taken to task by a Green Valley resident, Stan O'Brien, who criticized Boudria's support of a bill passed by the government limiting third party election spending.

O'Brien pointed out that the bill was passed without any debate and part of it was defeated in court in Alberta. The government said prior to the election it would not enforce the portion of the bill struck down by the court.

Boudria said the bill strengthens democracy because by limiting the amount spent by third parties, it ensures special interests with lots of money don't dominate the campaign agenda.

He said he is against abandoning Canada-U.S. free trade, advocates side agreements on labor and the environment to strengthen NAFTA, and does not support the planned $5.8 billion helicopter purchase.

He listed agriculture, especially the development of alternate fuels, and tourism as areas for job creation, and said it is important for the federal government to honor transfer payment agreements with the provinces.

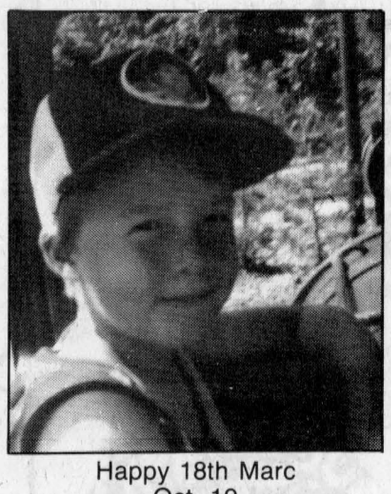

Happy 18th Marc
Oct. 19
Love D.L.V.

42-1p

NO PAYMENT until SEPT. '94
NO INTEREST O.A.C.
ON LENNOX or CASH REBATE
•Air Conditioners
•Heat Pumps
5 YEAR PARTS AND LABOR WARRANTY
•Gas Furnaces
•Oil Furnaces
•Ductwork
•Fireplaces
*call for details
Free Estimates
CALDER
Must be a LENNOX Air Conditioning • Heating
401 — 4th St. W., Cornwall
(Corner of 4th & Cumberland)
938-5714

Before you send it, seal it... with a Christmas Seal!
THE LUNG ASSOCIATION Lungs are for life

GRAND RE-OPENING!!!
FREE
MINOLTA
CAMERA
CLEANING and INSPECTION
CLINIC
Two Trained Technicians To Serve You
SATURDAY, OCTOBER 23
10 a.m. — 4 p.m.
Your MINOLTA Representative
will be on hand to show you the latest
in MINOLTA technology
FREE
Cokin Filter and holder to the first
50 customers (value of $24.95)
CAMERAS from 49.99 to 999.99
at
Alexandria Prophoto Lab
1 Hour Quality Photo Finishing
Martin and Thérèse Crevier
421-A Main St. S.
Alexandria
525-4952
42-1c

RESILIENT FLOOR & CARPET LAYING
30 WEEK PROGRAM
Sponsored by Employment and Immigration Canada, Cornwall Canada Employment Centre for Unemployment Insurance or Social Assistance Recipients.
The program combines 20 weeks of theory with practical in-house training. Also, with the support of local merchants, a 10 week field placement component will add to your competence as an installer of resilient flooring and carpets.
The program is limited to 10 candidates, so please act now! Interviews for the selection of 10 candidates will be held on Oct.. 22, 1993.
CLASSES BEGIN: November 1, 1993
For further information, please contact St.. Lawrence College Business and Industry Services at 933-6080 ext. 2256 or contact your Employment or Social Assistance Counsellor.
ST. LAWRENCE COLLEGE SAINT-LAURENT
BROCKVILLE CORNWALL KINGSTON

ÊTES VOUS UNE FAMILLE À LA RECHERCHE D'UN NOUVEAU DÉFI
Le programme Foyer-famille est présentement à la recherche d'une famille intéressée à héberger une petite fille francophone atteinte d'un délai du développement. Vous pourriez aider à enrichir la qualité de la vie de cette jeune enfant en lui offrant un environnement familial qui est accueillant et chaleureux. La famille intéressée recevra une compensation financière de façon mensuelle pour l'appui ainsi que pour les soins offerts à l'enfant. De plus, la famille recevra du support d'une équippe professionelle du Centre.
Si ce défi vous intéresse, communiquez avec Raquel Beauvais-Godard au (613) 937-3072 ou au 1-800-267-1724.
Foyer-Famille
Family Home Program
S. D. & G. Developmental Services Centre
Centre des Services de Développement S. D. & G
CARING FAMILIES — YOU ARE NEEDED
We are seeking a family in the community which is willing to open its home to a developmentally delayed child and with whom family members will share everyday life experiences and joys. You can help enhance a child's quality of life by offering a warm and loving family environment. Monthly financial compensation is provided to the family (Family Providers) for room and board and for the care of the child (Home Sharer), as well as support and guidance by a team of professionals from within our Centre.
IF YOU ARE INTERESTED, PLEASE CONTACT RAQUEL BEAUVAIS-GODARD OF S.D.&G. DEVELOPMENTAL SERVICES CENTRE AT (613) 937-3072 OR 1-800-267-1724
Jean-Guy Charette, Chairperson/Président
Jean-Marc Boisvenue, Executive Director/Directeur Général

Dalkeith veteran gets his dues

By Greg Kielec
***News* editor**

A Dalkeith war veteran received some long overdue recognition for a 50-year-old theft in front of a crowd of more than 100 people packing the hamlet's Optimist Hall Sunday.

John Denovan received a Canada 125 medal from the Canadian government, and a number of other awards, for his work in World War II to develop a special tank for military engineers.

Denovan's invention — he stole a tank and modified it to show that his idea was feasible — is claimed to have saved numerous lives and was a key in the invasion of Europe.

And his work has earned him commendations from Britain and the United States and Canadian Department of National Defence as well for his work.

"It was a wonderful day," Denovan said of the ceremony, adding the medal will be treasured along with his military awards.

MP Don Boudria said the occasion is a fitting tribute "to recognize accomplishments that should have been recognized long ago."

And although Denovan is receiving the last Canada 125 medal to be given out by the government, "John by no means is the least important."

"I have no idea how one goes about stealing a tank . . . but I find this fascinating," he said of the Denovan story.

It is "nothing short of unbelievable" for someone to go to such lengths to accomplish something they believe in, and must have required a "deep conviction".

Lochiel Reeve Ron MacDonell said when he first met Denovan, he was so quiet and a real gentleman.

"I couldn't believe this guy could do all these things."

Denovan, in his acceptance speech, said it is "a humbling experience" to receive such an award, making it difficult to put into words how he feels.

And he was humble about his role in the war, saying: "You were just doing your job, doing your work."

He explained why he resorted to such extreme measures to come up with what he felt was necessary protection for military engineers sent in to clear out battle areas taken by allied forces from the enemy.

"Nothing was happening, so I stole a tank," he explained

And while such actions are unorthodox, drastic situations sometimes call for drastic measures.

"War makes you do things today because there may be no more tomorrow," he said.

Denovan was nominated for the award by Mildred Josefchuk, who heard of the veteran's feat after it was published in a newspaper article.

"I just thought this was such a story, that it had to be told," she said Sunday.

What Denovan accomplished shows that one person can make a difference, she said.

"It's John's work, his doing and it's really nice to see him get some appreciation."

Denovan and his accomplishments have been featured in articles published previously in *The Glengarry News*, the most recent last fall, prior to Remembrance Day.



MP Don Boudria pins a Canada 125 medal onto the jacket of war veteran Jack Denovan honoring him for his invention of a tank for military engineers in World War II. More than 100 people packed the Optimist Hall in Dalkeith to honor Denovan for his role in helping military engineers in the war with his invention.
Staff photo — Greg Kielec

Man avoids jail time

An 18-year-old Cornwall man who was shot while trying to steal two Sea-Doos from a riverfornt property has been given a suspended sentence and placed on probation for two years.

Marc Racine and several accomplices had already stolen one Sea-Doo on Aug. 3 when they approached a residence located long the St.Lawrence River in Charlottenburgh Township where two other watercrafts were stationed.

The would-be theives had gotten within 50 feet of the vehicles when the owner of the property shot at the group, hitting Racine in the leg.

Racine, who still has the bullet lodged in his leg, has had numerous medical problems since being shot and has been unable to return to school.

"I am sure that this incident has had a profound impact on you, and I don't believe that we will be seeing you in court anymore," said Judge J.M. Bordeleau in handing down his sentence.

Charges are still pending against the man who shot Racine.

Don Boudria a target

(Continued from page 1)

in place to the formation of the foundation of a house.

Her house-building analogy set her up for a crowd-rousing parting shot by one questioner, taking his second shot at the PC candidate near the end of the debate.

The man, stressing that the Tories had nine years to do their house work, quipped that his generation may be out in the cold and freezing before the house is completed.

Somers was also reminded of the Senate's role in the GST debate and Mulroney's appointments of Tory Senators to acquire a majority to get the legislation passed.

Since businesses all over are being forced to cut back, Somers was asked, would she also be in favor of making cuts in government, like the elimination of the Senate.

Somers, conceding that some policies "we're rammed down our throats", said the Senate should be reformed and should be directly elected. But she did not advocate the elimination of the Upper House.

Reformer Sam McCracken was called upon a number of times to explain his party's deficit reduction plan and also the party's proposal to allow MPs to be recalled if the electorate is not satisfied with their work.

Boudria's campaign manager Andre Tessier, said during questioning if the Reformers do implement the recalls plan, there will be by-elections everytime you turn around.

Such a policy would prompt him to go into the election business, he said. "I'm going to make a killing thanks to you."

McCracken, however, said it will not be easy to recall a candidate because there would have to be 50 per cent of the electorate, plus one, to recall an MP.

And if people are really that unhappy about their MP, they would be willing to go through the expense of holding a by-election to elect a new representative.

Attacking Conseravative monetary policy, McCracken said no one is going to invest in Canada if the government does not get its spending under control.

Libertarian candidate Jean-Serge Brisson spent much of the debate focusing on the economy, taxes and government accountability.

He panned the Liberals $6 billion infrastructure plan as a waste of time and money, saying Canadians need less government meddling in the economy.

"It's government intervention that got us here in the first place," he told Boudria.

He also criticized Boudria for supporting a change to election laws forcing candidates to pay $1,000 to run in the election.

Raising the fee — it was $200 — will make it difficult for people who want to get involved in the election, but don't have much money, to run as a candidate, he said.

ANNOUNCEMENT

Claudia C. Vachon, H.B.Sc., D.D.S.
Dental Surgeon

wishes to announce
the opening of her practice
for Family Dentistry

31 — 2nd Street East
Cornwall, Ontario
933-3502
— New Patients Welcome —
42-2c



MONSTER
HOWWLL—
oween Sale
Prices Cut To The Bone!
Now to Oct. 30
UP TO 50% OFF
Bargains From THE CRYPT
Enter at your own risk, with our Great Prices, you WILL buy something
Look in the classifieds under 'ARTICLES' for examples of our Great Low Prices
Cornwall's No. 1 Music Store
MELODY MUSIC CENTRE
VISA MasterCard
104 Pitt St., Mall Since 1963 933-0205

Harvest Supper
St. Martin of Tours Parish
Glen Robertson
Sunday, October 31
3:30 p.m. to 8 p.m.
Menu Includes: Turkey, Stuffing, Meat Balls, Potatoes, Turnips, Carrots, Salads, Hors d'oeuvres, Homemade Pies, Coffee and Tea.
Adults — $8.00
Students — $5.00
Under 6 — $2.00
This ad courtesy of
Roy's
42-2c

BEAUTIFUL SKIN
NEW YOUTHGLOW™
RENEWS AND REJUVENATES FOR HEALTHIER SKIN
YOUTHGLOW skin formula is an amazingly highly effective European beauty treatment that can be added to any skincare regime. YOUTHGLOW is 100% all natural, with no chemicals or preservatives added. YOUTHGLOW helps to renew and maintain muscle tone, restore elasticity and maintain blood supply to aid in a healthier skin regeneration. YOUTHGLOW is enriched with active ingredients that leaves your skin feeling smoother and younger looking. YOUTHGLOW helps to reduce the appearance of fine lines and wrinkles for a fresher, radiant look.

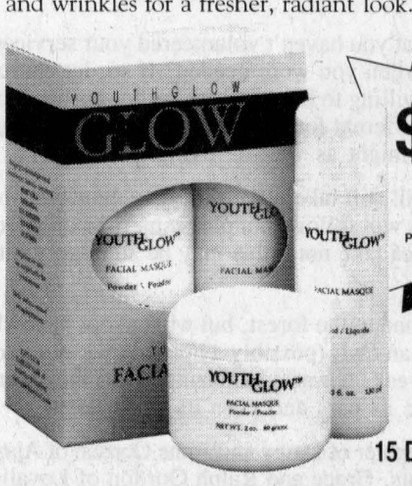

COMPLETE PACKAGE
$49.95 +TAXES
ORDER WITHIN 10 DAYS & PAY NO SHIPPING & HANDLING ($4.00)
VISA
15 DAY MONEY BACK GUARANTEE
allow 2-3 weeks for delivery
The Effects of YOUTHGLOW can be yours today!
To order by credit card phone in Toronto area
223-GLOW (4569)
OUTSIDE TORONTO, CALL TOLL FREE
1-800-661-GLOW

ORDER FORM
Name: .....
Address: .....
City: ..... Prov.: ..... Postal Code: .....
Telephone No.: .....
Please check method of payment : ☐ CHEQUE ☐ MONEY ORDER ☐ VISA
Card No.: ..... Expiry Date: .....
Name of card holder: .....
Signature: .....
Please send me _____ YOUTHGLOW Unit (s) at $57.44, per unit, PST and GST included. Please make order payable to and send to:
XAVIER INTERNATIONAL
P.O. BOX 732, STATION B,
WILLOWDALE, ONTARIO M2K 2R1
42-1p

GLENGARRY PHARMACY
440 MAIN ST. S.
ALEXANDRIA
TEL. 525-3882

Les PROS DE LA PHOTO
PHOTOFINISHING
12 exp. 4.39
24 exp. 5.98
36 exp. 11.49
(Regular 135 film)
Photo Plus (4x6) + $1.00. See store for details.

Almay Cosmetic Line
50% OFF
(All in-stock items)

CONTAC-C
Decongestive capsules 10
3.99

NESTLE
Assorted
HALLOWEEN TREATS
20's — Reg. $2.99
2.49

GILLETTE
Sensor Razor
Ladies or Men's
Reg. $4.99
3.69

COLORVIVE or PERMAVIVE
Shampoo or Conditioner
Reg. $4.99
250 ml
3.49

OXYSEPT 1
Disinfecting solution, 360 ml
OXYSEPT 2
Neutralizing solution, 360 ml
Reg. $7.69
5.99

BOUNCE
Fabric softener sheets, 32 or 35
Reg. $4.49
3.69

JORDAN TOOTHBRUSH
Reg. $1.69
1.49

LIFESTYLES
Lubricated condoms
•With spermicide
•Vibra-ribbed
•Ultra sensitive
Reg. $5.99
4.99

440 MAIN STREET SOUTH, ALEXANDRIA
PHARMACIST-OWNER: HELENE LAUZON
VALID FROM OCT. 20 TO OCT. 24/93

Raisin River Country

"Boy next door" wins agricultural award



Williamstown
by Sue Harrington
347-2279

The "boy next door" was the winner of this year's Ontario Agricultural Service Award, presented Friday evening at the annual meeting of the St. Lawrence Valley Agricultural Society. The dinner meeting was held at St. Mary's Centre, and the recipient of the award was Alfred Vogel, who farms about 50 feet away!

Ralph Humphries presented the award to Alfred, listing a bevy of agricultural associations to which he devotes "many unselfish hours."

"Between meetings he actually does some farming in Williamstown," teased Ralph.

Alfred, who said he was "a little more than honored" by the award, paid tribute to his wife, Anne Marie and their family. "This award belongs as much to her and to my family," he told the 90 members and guests who were in attendance.

Among them were local dignitaries who brought greetings: John Cleary and Noble Villeneve from Queen's Park; Jim Cook from Counties Council, and Ron MacDonell from Lochiel Township. The politicians praised fair board members for their financial statement, which was of a pleasing color.

Glengarry's first Dairy Educator, Joanne Flipsen, brought greetings from the Ontario Milk Marketing Board, and a message: "Next time you have a cold one, make it milk!"

Williamstown farmer, Robert McDonell (the boy next door had the dinner been held at the recreation centre), was presented with an honorary membership in the society by Garnet MacDougall. Robert joins Francis Chretien, Archibald MacDonell, Sam McLeod, Ruth Mowat and Neil Sangster, who are all honorary members.

Ladies Division President Cheryl Wightman presented this year's Premier Exhibitor Award to her aunt, Winona MacKenzie. Winona had the most points in the Showhall but had not exhibited for a few years — not since she showed 4-H cows in 1947!

We were assured that it wasn't nepotism — that the judging had been done fairly and using more manpower than the average poll — when Ray Howes presented his wife, Linda, with the photo contest award!

Jerome MacDonell introduced the evening's guest speaker, local farmer, Malcolm Cumming. You may have seen some of Malcolm's letters to the editor in *The News* over the years, but did you know that he writes short stories, too? Malcolm read two of them: Horse Crazy (about the pitfalls and perils of buying a horse) and It's Fair Time (the many things such a statement means).

Ron Eamer was presented with the Past-President's Award by this year's President Garry O'Connell. The rest of the 1993-94 Executive includes Ray Howes — first Vice-President; Jay Woollven — second Vice-President; Joan P. MacDonald — Secretary-Treasurer; and Cheryl Wightman — Ladies Division President.

Directors for next summer's fair, to be held Aug. 5, 6 and 7, include George Alguire, Don Hallberg, Garnet MacDougall, Rodney Craig, Nancy Hallberg, Bill MacNaughton, Dorothy Cumming, Pat Hamilton, Rhea Noseworthy, Sue Derochie, Bob Donkers, Ralph Humphries, Clarence Robertson, Angela Dorie, Glen Jurchuk, Randolph Ross, Carolyn Laing, George Runions, Mac Edward, Martin Lang, Amy Ward, Ralph Gordon, Duncan MacArthur, Jerome MacDonell and Brian Greer.

As the post-dinner socializing ended and members dispersed, (Claudette Eamer, Ellin O'Connell, Bruce Munro, D. A. Ross, Allison Murray and Martin Lang bearing draw prizes of maple syrup), everyone agreed the evening, like the fair itself, had been a success.

Congratulations to all involved!

* * *

Apologies to the Glengarry Historical Society are in order this week, and I will make them, but on whose behalf I'm not quite sure. Last week's article about the club on the rise should have read "Historical" and not "Genealogical." And lest you think this old girl is as dotty as she looks, I can assure you that the metamorphosis did not take place in Williamstown.

* * *

The column last week about the rise and fall of local groups was more timely than I suspected. The congregation of St. Andrew's Church was stunned to hear that its UCW would be disbanding at the end of December. President Betty MacLennan attributed its demise to the lack of younger ladies willing to take on the load that is, and has been, for so long carried on the shoulders of the few.

The death of the UCW means more than many would expect. The group is responsible for hosting the annual church supper, providing lunches after funerals, making baskets for shut-ins, organizing after-church receptions on special occasions, cleaning the church, helping to prepare the manse for new ministers, etc., etc., as well as doing mission work and a host of other duties as the occasions warrant them.

There now. Feeling guilty that you haven't volunteered your services, been dependable, been there when you were needed? If so, let church organizers know that you are willing to help out! If you do, perhaps the group can be resurrected in a different form. It would be a shame if this tradition were to be lost. We might as well be living in sloburbia!

* * *

St. Andrew's Fall Supper will still take place this year, however, on Saturday, Nov. 6. More details will follow, but please mark your calendars. Any Leonardos in the area take note: this may be an opportunity for a 20th century update!

* * *

So the moose has been returned to the forest, but what about the owl? Barbara and David Stones had an owl, (possibly a horned owl, not very big) in their nesting box last week. It was an amazing sight; they were close enough to be able to see its ears and even its eyelashes!

* * *

Young Bronwyn Gordon, daughter of Darcy and Anne Gordon of Ajax, is visiting with her grandparents, Grace and Ralph Gordon of Loyalist Road. Her parents are too!

* * *

Congratulations to Diane Cumming, who along with her sisters, Debbie Galarneau and Marybelle Merkley, are the proprietors of a new craft shop called "Granny's Attic" in Cornwall.

The shop, located at the corner of Pitt and Third Streets (upstairs from The Purple Grape) will have its grand opening this Saturday, Oct. 23, from 10 a.m. to 5 p.m.

Diane says everything in Granny's Attic is made by local crafters. A visit to the new store will not only net you some Christmas gifts, but will, in a roundabout way help the local economy as well.

* * *

Birthday wishes this week go out to Muriel MacLachlan who is celebrating her 80th birthday. The family will be having an open house at St. Andrew's Presbyterian Church Hall in South Lancaster from 2 to 4 p.m. this Saturday in celebration of the event.

* * *

Wendy Woollven, a concurrent education student at Trent University has been awarded the WI Scholarship (Subdivision 1), given to students who have completed their first year at university. The scholarship is based on marks, extra-curricular activities, and on a submitted essay.

Jay and Nancy Woollven, accepted the award on behalf of their daughter at the WI area convention held on the weekend in Renfrew.

Wendy will be home the last week in October when she does some practice teaching at Martintown Public School.

* * *

A Halloween Pot Luck Luncheon will be held Wednesday, Oct. 27 at 12 noon at the Charlottenburgh Recreation Centre. There is no admission for the event, sponsored by the Glengarry Community Club, but please do bring a dish for the luncheon. The movie "Sister Act" will be shown in the social hour to follow. Everyone is welcome.

Church celebrates 206th



Martintown
by Jean Butler
528-4319

St. Andrew's Presbyterian Church

Martintown's Presbyterians celebrated their 206th anniversary this week, with the Rev. Jeffrey Smith of Avonmore as guest speaker. It was a joyous occasion. Before the service began the Clansmen group (Sylvester MacDonald, Thwyla MacDonald and Clara MacLeod) provided a rollicking half hour of Scottish airs and old-time hymn singing.

Mr. Smith's talk, Doers and Dreamers, was based on the parable of the vine and the branches, this having special significance for him coming from the Niagara Peninsula.

Allison Main, accompanied by Anne Kanz, was a guest soloist.

As a closing number the Clansmen group mischievously played "A Gordon For Me" dedicating it to the Rev. Ian MacMillan. The congregation was delighted, recognizing the reference to his recent engagement announcement. Their laughter and applause showed in what warm regard they hold their young minister.

In a happy mood the assembly filed down to the basement to a bountiful buffet prepared by the Ladies Aid.

The annual fall supper (just the week before) was a big success. The church was filled for many an hour, waiting for their seat number to be called, but the time passed quickly, as they enjoyed the music of Rory Buchan on the bagpipes and Ruth Ann MacPherson on the piano.

The wait was worthwhile as 420 people went home with very satisfied smiles. (Can you imagine where everybody came from.)

The commissioning of the Sunday School teachers of the church took place recently. The teachers for 1993-94 are Marion Smith, Anita Goudie, Elizabeth Geddes, Liliane Rouleau, Sharon MacGregor, Karen Haack, Kirsty Buchan, and Heather Buchan.

Best wishes and congratulations on the engagement of Rev. Ian MacMillan and Jane Gordon of the South Branch Road.

Be prepared to vote on October 25

The Brown House Circle has organized an all candidates night on Wednesday, Oct. 20 at 6:30 p.m. in the St. Raphael's Hall.

Everyone is welcome and is invited to participate. This is an opportunity and everyone's democratic right to ask questions that concern us all.

Candidates: Don Boudria, Liberal, Sam McCracken, Reform, France Somers, Progressive Conservative and Pascal Villeneuve, NDP.

Candidates representing Libertarians (Jean-Serge Brisson) and Natural Law (Pierrette Blondin) are also invited.

For further information, call Serge Dreimanis at 347-2353.

St. Andrew's United Church

Rev. Turner spoke to us on hunger and the world production of foods. She told us of the great improvements in agriculture, all over the world. Yet so many go to bed hungry, that it is appalling. She encouraged our continued contributions to the Food Banks, and buying of "Bridgehead" products (where the Third World countries benefit directly).

Our special guests this week included Pat Coyne of Chesterville, and Upper Canada Village, as soloist, our own Marland Murray on violin and Lloyd Hess of Atlanta, Georgia on the organ.

With Lloyd Hess in town for the recital on the old organ in Zion United Church, we were privileged to have him also play a breathtaking number on the piano.

We will be having our regular church service at 11, Oct. 24 even though it is Bible Society Sunday's turn to be at the Presbyterian Church (as they alternate it each year between the two churches).

The UCW will be having their bazaar and tea, Saturday, October 30 from 1:30 to 3:30, admission will be $3. The theme will be a Victorian tea and bazaar, with crafts and bake table, and the Sunday School will have tree decorations, candy and a white elephant table.

Open executive meeting Montreal/Ottawa conference, will be held Wed., Oct. 20 in Lancaster with registration at 9 a.m., meeting starting at 9:30 a.m. Lunch will be provided.

Region 2 Fall Rally was held at St. Andrew's United Church in Williamstown, Sept. 21 and the theme was Prejudice are we guilty?

The ladies of Williamstown welcomed everyone to Irvine Hall, with coffee and homemade muffins at 9:30 a.m.

Literature convenors, Betty Beckstead and Louise Shaw had a large display for viewing and purchasing.

At 10 a.m. Pearl Murray, Region 2 vice-president, welcomed everyone as she opened ther rally in St. Andrew's United Church. Pearl reminded us that we are many different people, but it is the way we are alike that is important, not the way we are different.

Betty MacLennan, Williamstown UCW president, extended a welcome to everyone, to St. Andrew's United Church. Ethel Clark gave an interesting history of the church, Rev. Bethune being the first minister. David Anderson, who presently resides in Rev. Bethune's historic house, conducted a tour of the historic cemetery that surrounds the church, giving us the history of some of the most significant stones. The oldest dating back to 1794.

Doris Begg and Ruth Smith of Avonmore, led the worship from Matthew 7 verses 1 to 5: Judge not, that you be not judged. For with the judgment you pronounce you will be judged, and the measure you give will be the measure you get.

Carol McDermott, Seaway Valley Presbyterial, president, brought greetings. The treasurer's report was given by Edith Jenkins.

Summer Event report was given by Pearl Murray. It was held in Kemptville on Aug. 13, 14 and 15. Theme — light a little candle and pass it on. We were told of many lights affecting our lives and how we in turn can light a candle for someone else.

(Continued on page 9)

Weight Watchers
25th ANNIVERSARY SPECIAL
13 WEEK PREPAID* COMMUNITY MEETING
in
ALEXANDRIA
at the
Glengarry Sports Palace
Macdonald Blvd.
Tuesday, October 26, 1993
6:00 p.m.
Call 1-800-267-9939
1993 Weight Watchers International, Inc. All rights reserved. Weight Watchers is a registered trademark of Weight Watchers International, Inc. Visa, MasterCard, American Express accepted.

REFORM

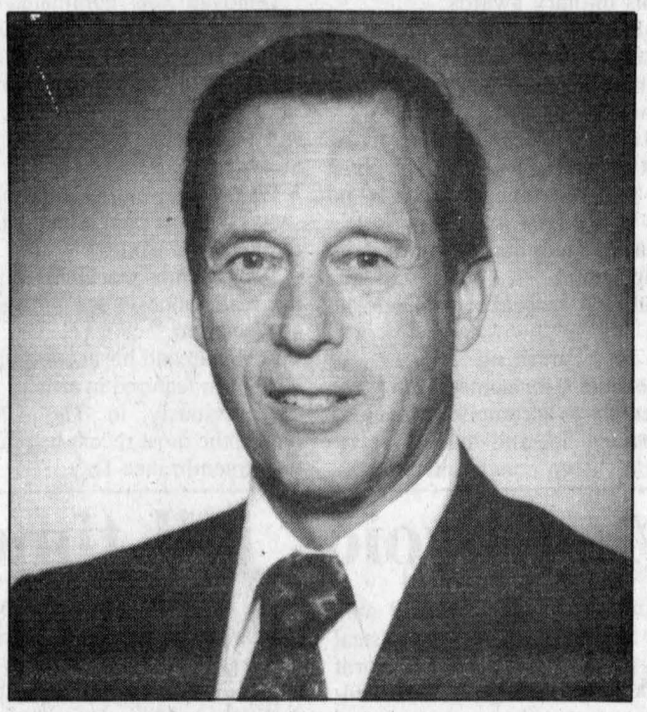

SAM McCRACKEN
Reform Party Candidate For
Glengarry—Prescott—Russell
If You WANT Reform
...VOTE REFORM
Authorized by Walter MacGregor, Official Agent for Sam McCracken
42-1c

Classifieds Get Results

OUR GRAND OPENING
CELEBRATION CONTINUES
Check Out The
'94 DODGE CARAVAN



REBATES up to $2500
or 1.9% financing on selected models

Features and Benefits:
•New standard front airbag •New side door steel impact bars •Air conditioning •Automatic •3 litre V-6 engine •Front-wheel drive •Seven passenger roominess •AM/FM stereo and much, much more

$17,888*

OR LEASE FOR ONLY $299**



ANDRE PARISIEN, Sales Manager
LIANNE CORNETT, Sales Representative
GEORGE WILLIAMSON, Sales Representative
LAWRENCE F. CAYER, Business Manager
KEN GREEN, Sales Representative
PETER LEAVE, Sales Representative
YVES FOURNIER, Sales Representative
MICHELINE BERGERON, Business Manager

*Dodge Caravan 24-T, price includes factory rebate assigned to dealer, and excludes freight, D.O.C., licence and applicable taxes. See dealer for details. **Lease term 48 months with rebate to dealer plus $1,400 downpayment or equivalent trade, o.a.c.

GRANT
DODGE • CHRYSLER • JEEP
CARS / TRUCKS • NEW / USED • SALES / FLEET / LEASING
1515 Pitt Street, Cornwall, Ontario Tel.: (613) 938-0934

• Robert Bateman • Ron Parker • Seerey Lester
• Terry Isaac • Trisha Romance • James Lumbers • Peter Snyder • James Keirstead
Stock Reduction Sale
10 FABULOUS DAYS ONLY!
Wed., Oct. 20 to Sat., Oct. 30
15% OFF to 40% OFF
all in-stock
Limited Edition Prints and Posters
by Robert Bateman
Seerey Lester,
Carl Brenders,
James Lumbers,
Lena Lui,
and many others
(Excluding Kierstead)



Great Time To Lay-Away For Christmas
At These Reduced Prices!
SHOP EARLY FOR BEST SELECTION!
HOURS: Mon.-Thurs. 9-5; Fri. 9-9; Sat. 9-5
Provost's Art Gallery
P.O. Box 44 (Main Street)
MOOSE CREEK, Ont.
K0C 1W0
Bus. 613-538-2288
Res. 613-538-2391
• Peter Snyder • James Lumbers • Trisha Romance
• James Keirstead • Peter Snyder • James Lumbers • Trisha Romance • Terry Isaac • Seerey Lester • Ron Parker • Robert Bateman • James Keirstead

Church celebrates 206th anniversary

(Continued from page 8)

A delicious luncheon was served by the Williamstown ladies in Irvine Hall, for which Rev. Caroline gave thanks.

The afternoon session started with a sing-song and a musical selection with Grace Bruns on the organ, Marland Murray on violin and Pat Coyne, soloist, rendering, "It is Well With my Soul."

Erna Witherspoon of Long Sault, acting as moderator, introduced the panel, who spoke on Prejudice.

Pat O'Connor, a hemophiliac, told of the many acts of prejudice that he and his wife have suffered, since he was diagnosed with HIV. He now tries to educate people about the disease.

Mary Anderson Marouf, who married a gentleman from Bangladesh, also has suffered from prejudice. Even her young children are not spared from it.

Saul Schulman, an immigrant from Poland, found out as a young boy in Montreal, who could only speak Jewish, that he was not very popular.

Enid Wasson of Ingleside thanked the panelists for sharing their experiences with us and opening our eyes to some things that we were not aware of in hopes that we pass on unprejudiced feelings and opinions on to our children, grandchildren and acquaintances. Enid also thanked Erna for her good job as moderator.

Roll call showed an attendance of 44 with nine of our 12 UCW's being represented, also eight guests.

Muriel Eastwood of Cornwall did the courtesies for the day.

The rally closed with the benediction given by Rev. Turner.

Christmas Craft Shows

Martintown's 10th annual, one-stop Christmas shop, craft show and sale will be held Saturday, Nov. 13, from 11 a.m. to 4 p.m. at the Martintown Community Centre. There will be refreshments and a bake sale with free admission. For more information call: Rick Paquette at 528-4235 or Anita Goudie at 528-4405.

Optimists

Zone 10 Lt. Gov. Jeff Fraser of Forest Park Club was present at our last Optimist meeting for the occasion of inducting our new slate of officers who are as follows:

President — Albert Boileau, first Vice-President — Luane Doyle, second Vice-President — Colin Bold, Treasurer — Lorraine Barrie, Secretary — Liliane Rouleau, Past President — Lorraine Lapointe.

A beautiful party followed our meeting.

Tri-Soccer scheduled for Sunday, Oct. 17 got rained out and will be held Sunday, Oct. 24. This will be held at the Martintown Public School at 1 p.m. Entry forms still at post office and library. The next teen dance will be Friday, Nov. 5, with a D.J.

* * *

This week has just flown by. It seems I've hardly had time to bathe, and this coming week doesn't seem any better.

Recital

This was certainly a very enjoyable event to take in as Lloyd Hess performed at Zion United Church Sunday night to a most appreciative audience.

The first two selections he played were numbers on an old 78 record he had found, when he was a little boy in Alberta. They were "The Lark" written by Sir John Raleigh and "Chanson Solveig" by Edward Grieg.

The organ's deep mellow sounds filled the church so beautifully as he performed Trumpet Voluntary, Liebestraum, Beautiful Music by Tchaikovsky, Jesu Joy of Man's Desiring, Fantasia in F for Organ written by himself and Sheep Safely Graze. Then Lloyd let loose and played Scottish, Irish and many more favorites.

Thanks went forth to John Munroe of North Bay who keeps the organ working. John Downing of Upper Canada who worked on the research and history of the organ. Grace Bruns who worked so hard on publicity to make this dream of having her talented brother perform on this organ, come true. And last but not least Frank Neville who worked on the woodwork around the organ.

It was a beautiful celebration to honor God.

In closing the rafters sure rang out when the audience participated in the singing of "O Canada."

Lunch was served and enjoyed afterwards as many stayed and mingled and chatted.

Community Yard Sale

A reminder about the Community Yard Sale. It will be held at the Martintown Public School, in the gym, Saturday, Oct. 23, from 8 a.m. to 2 p.m. If you would like to have a table or need any more information, would you call Jeanette Arnott at 528-4522. The cost to participate is 10 per cent of your sales.

St. Andrew's United Sunday School will be selling pumpkins and gourds. There will be antiques, tools, bikes, skates, ballet shoes, toys, clothes and books to name a few.

If you don't have time to have a table and have something you want to get rid of, you could always donate it to the Optimists.

If you want to donate something to the UCW, Jean Butler will be there as well.

The Optimists and library committee members will be selling refreshments as well.

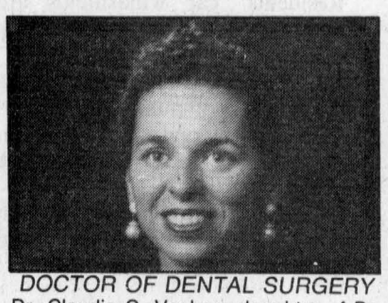

DOCTOR OF DENTAL SURGERY

Dr. Claudia C. Vachon, daughter of Dr. A.J. Vachon and the late Mrs. Luella Vachon (nee Phillips) graduated from the University of Michigan School of Dentistry on May 9, 1993 with the degree Doctor of Dental Surgery. Dr. Vachon also holds an Honors Bachelor of Science degree with specialist in Biochemistry from the University of Toronto and is a former graduate of CCVS. Dr. Vachon is now practising in Cornwall.



Congratulations on receiving your diploma. Good luck Josée in your Assistant Dentistry studies in Ottawa.

Love and best wishes, your parents 42-1p

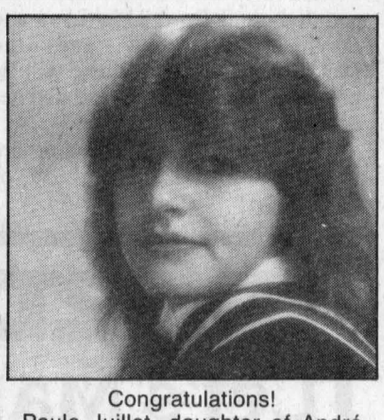

Congratulations!

Paule Juillet, daughter of André Juillet, Denise Fordham and Robert Fordham (step-father) who was graduated from E.S.R.G. has recently successfully completed her nursing course at the College of Valleyfield and her registered nurse exam. She presently works as a volunteer nurse at Mount Carmel House in St. Raphael's but is currently seeking a job opportunity in her field of work.

Cost sharing decided for Glen Robertson turn-around

Lochiel will split the $10,000 to $12,000 installation costs of a turn-around at Florence Street in Glen Robertson, with landowner Glen Wrendenhagen, if he deeds the land to the township.

Last month Wrendenhagen told council he planned to spend $17,000 constructing a road into his property from Florence Street, to access two lots he wants to develop.

He asked for help financing the turn-around required on the dead-end street.

BUCK STOP

PRICE BUSTER Saratoga CHIPS Asst. 122 g 59¢

One purchase per cust. while stock lasts

Offer expires Sat., Oct. 23

Halloween Special LOLLIPOPS and CANDIES 196 g 89¢

BISCUIT SANDWICHES Kid's Choice 400 g 99¢

ALEXANDRIA PRO HARDWARE
ASP AUTOMOTIVE
431 Main St., South Alexandria 525-3620

HALLOWEEN COSTUMES FOR RENT AT LISE COSTUMES

Don't Let A Bad Haircut Spoil Your Fun!

LISE HAIRSTYLIST
Cuts — $7.00
Perms — $30.00
Mon.-Fri. 10:00-8:30 p.m.
Sat.-Sunday 11:00-8:30 p.m.
335 Main St. Alexandria 525-3603
42-2c

VOLUNTEER OF THE WEEK



Amanda Hoekstra

Amanda Hoekstra is a busy homemaker with three small children, but she still finds time for volunteer work. She includes her children (Whitney, age seven; Amber, age five; and Dallas, age one) in the visits she makes to Chateau Gardens. The children do not often see their grandparents, who live in Cobourg, so the weekly visits to Chateau Gardens give them an opportunity to get to know seniors. The residents, in turn, very much appreciate the small children's visits. Amber and Whitney like to play games with the residents while Amanda chats and keeps an eye on Dallas.

Amanda and her husband Richard operate a farm in the Lancaster area. Amanda used to work as a hair dresser, but right now she restricts her hairdressing to the heads of her children. As a hairdresser, she especially enjoyed dong the hair of her elderly customers.

Amanda's other interests range from baseball to crafts. She also enjoys camping with her family.

In reaching out to the seniors who live at Chateau Gardens, Amanda and her small family remind us of how much the different generations can receive from each other.

This ad courtesy of

ALEXANDRIA HONDA
439 Main St. S., Alexandria 525-4900

The Glengarry News

Classifieds Get Results

Admiral *home appliance*

AUTUMN BLITZ

AUTOMATIC WASHER
• 3 pre-set wash/rinse temperature settings
• 2 water levels
Model AL 4200

DEPENDABLE DRYER
• Timed dry
• 2 cycles
Model AL 8200

$729

ENERGYSMART FROST FREE REFRIGERATOR
• 18.1 cu.ft. capacity
• Cantilever shelves
• Vegetable and meat storage
• Reversible door swing
• 10-year warranty on compressor
Model AFT 82000

$769 PAIR

$399

BUILT-IN DISHWASHER
• 4 automatic cycles
• Deluxe silverware basket in rack
• Reversible door panels
Model AAU 34000
AAC 24000 portable model available with same features

$629

30" EASY CLEAN RANGE
• Electronic timer-easy to operate
• Lift-top cooking surface
• Push-to-open large storage drawer
• 5-position oven rack
Model ABE 34000

HURRY! Sale Ends Saturday, October 30/93

MARCEL TV-FURNITURE

369 Main St., South Alexandria 525-3692

SALE ENDS SATURDAY, OCT. 23

VOGUE'S

1/2 price BRIDAL SALE

Choose from Romantic gleaming White Satins, Taffetas and Brocades

...all at 1/2 PRICE

SAVE $300. TO $600.

Sizes 6 to 24

SHOP THURSDAY AND FRIDAY 'TIL 9 P.M. SATURDAY 9 A.M. to 5:30

Vogue

VOGUE SHOPPE • 500 MONTREAL ROAD
CORNWALL

Lancaster Township

Council Briefs

The following items were discussed by Lancaster Township council members during a public meeting held Wednesday, Oct. 6 at the municipality's hall.

Still waiting

Although a majority of the civic address number signs in Lancaster Township have been posted, township residents will have to wait a little longer before the road name signs are installed.

The signs will likely be purchased later this year, since council budgeted $16,000 for the purchase and installation of the signs. They will probably be installed some time this spring, when the ground is softer.

Council discussed the purchase of the signs when it looked at three quotes sent in by sign companies.

Both Mechanical Advertising and Clemmer Industries sent a sample sign along with their price quotes — $20,300 and $15,000 respectively. Provincial Traffic Signs sent council a quote of about $12,000 but no sample.

Township Clerk-Treasurer Mike Samson contacted the company requesting a sample.

Lancaster Township Reeve Charlie Sangster was surprised that the township had not received a quote from Dave McDonald, owner of McDonald's Signs.

Sangster told council that McDonald, who serves as reeve for Charlottenburgh township, told him he intended to submit a quote for the project.

Sangster asked Samson if he could call McDonald to find out what happened to the missing quote.

Added cost

New businesses or home builders in Lancaster Township will not only have to pay for a building permit fee but also an additional $35 fee to cover the cost of purchasing a civic address number.

The $35 fee, to be collected by Building Inspector Ian MacDonald, was approved by council at their last regular meeting.

The fee will help offset the cost of ordering and supplying the signs to new homes and businesses.

Contract delays unconditional grant

Lancaster Township's unconditional grant from the provincial government will be late coming — again.

The township was to have received a $160,000 cheque in late September. The Ministry of Municpal Affairs is again saying that the cheque will be late coming to the township because ministry officials are still reviewing the township's social contract agreement.

The Ministry will deduct the township's share of the social contract — which was first pegged at $17,000 but was recalculated to $3,000 to $4,000 — from the unconditional grant. The grant will be sent once the ministry confirms the township's piece of the social contract.

The township will have to make due by borrowing money and that will cost taxpayers more money, Clerk-Treasurer Mike Samson said during an early September meeting when council first discussed the hold-up.

Reeve Charlie Sangster repeated his comments made at the same early September meeting questioning why the ministry couldn't issue the grant less the $17,000.

The remainder could be issued in another cheque to make up the difference once the ministry calculates the township's share of the social contract.

"That wouldn't be to their advantage," Samson said. The ministry will continue to collect interest on the money that should have already been sent out.

Township being 'raped' by area pit operators

By Pauline Ashton
***News* correspondent**

Kenyon council has unanimously endorsed a resolution to charge higher pit fees for what is now being called "strip mining."

Townships like Kenyon are being "raped" by gravel pit operators Councillor Owen Walker told Kenyon council last week.

Kenyon joined a growing list of 50 other townships across Ontario clamoring for higher fees to offset rising costs of keeping up roads "knocked to hell by heavy gravel trucks."

Studies have found "a staggering imbalance" between property taxes paid by the gravel industry versus other property taxpayers.

Clerk Mary McCuaig told *The News*, "Kenyon got a cheque for only $5,000 from the Ministry of Natural Resources, as our share of the 1992 fees collected from seven active gravel pits in our township."

McCuaig pointed out, "we can spend $5,000 in one morning on gravel for roads wrecked by heavy trucks."

The Town of Caledon has been leading the charge on the provincial government to increased fees on the gravel industry, which it charges "does not contribute adequately to the finances of the municipalities in which they carry on their strip mining."

Kenyon supports Caledon's points that:

The time and financial costs of trying to reason with an industry that is well-financed, represented by expensive lobbyists and simply not prepared to pay its fair share — is too high.

The depletion of non-renewable resources is too often in exchange for ugly permanent scars.

Gravel and sand pits mine below the water table reducing forever property tax generating potential.

Mining towards the watertable forever increases environmental sensitivities and reduces development options.

Repair and construction and policing of roads used by gravel trucks is expensive.

Residents' car windshields are often broken due to gravel truck traffic.

Daily parades of gravel trucks through local communities is disruptive for residents and commercial life, and often slows desirable development.

Motorists avoid highways with large gravel truck populations and burden local roads.

Grand Master to attend Lancaster Masons' event

In celebration of its 125th anniversary, Lancaster's Masonic Lodge 207, will host a Grand Reception, dinner and dance Saturday, Oct. 30 in honor of the organization's most senior figurehead in Ontario.

C. Edwin Drew, Grand Master of the Grand Lodge, A.F.&A.M. of Canada, in the Province of Ontario, will join local Masons, their wives and friends for a reception at the Lancaster Lodge rooms from 4 p.m. to 5:30 p.m.

A social hour will follow, beginning at the Glengarry Sports Palace in Alexandria at 6 p.m., followed by a dinner, with Rae Brodie of Corinthian Lodge 669 piping in the head table guests, followed by entertainment and a dance.

In recognition of the Scottish ancestry of many of the founding Members of Lancaster Lodge, the evening will be highlighted by entertainment provided by Gaelic singers, Fiona Fraser and Milton MacDonald and Judy and Darrel MacLeod and David McCormick and the McCulloch Dancers. Music will be provided by Clara MacLeod and her Scottish Minstrels.

Tickets for this celebration are available by calling 347-3659 or 525-2527.

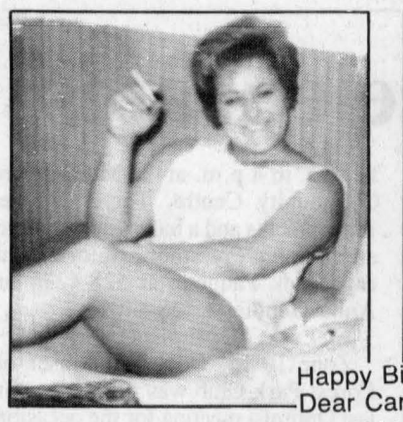
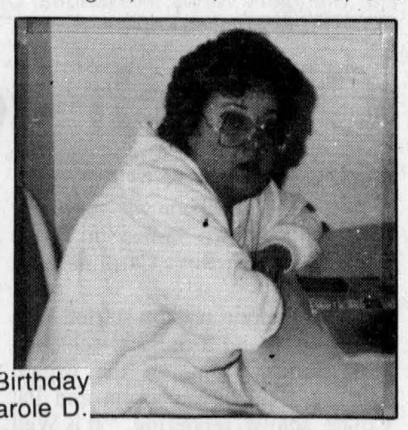
Happy Birthday
Dear Carole D.
At 25 Friday Oct. 22 now at 50
42-1p



Come in out of the cold and join us for
A Magical and Musical Evening!
"FALL LEAVES AND WINTER WEAVES"
Dinner/Fashion Show
Saturday, October 23
A collection of the warm 'n wonderful with you in mind
featuring
Viau's Ladies Wear
Countrylane Brides
Jay-Gee Shoes
Aubé Frères
Paddy's Casual Attire
and
John Warden's "Island to Island"
then "Be A Star at our Karaoke Party
Cost: $25.00 incl. taxes/per person (cocktails start at 6:30 p.m.)
LIMITED SEATS AVAILABLE
For Information/Reservations Call Deborah at (613) 347-2416

Bereaved Families of Ontario
Cornwall and Area Chapter
936-1455

GLENGARRY
Tillage in Motion Day
Sponsored by
G.S.C.I.A.
Tuesday, October 26
Rain date: October 29
10 a.m. to 3 p.m.
Farm Of:
Dougal MacLeod
525-2327
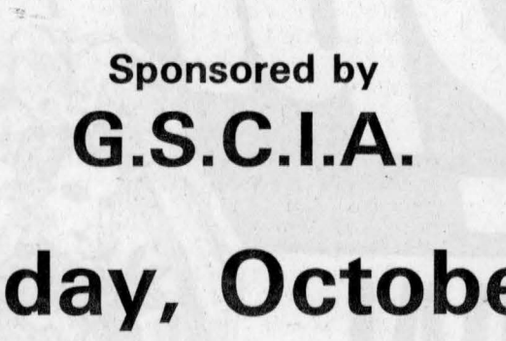

Come see tillage equipment in action, handling heavy corn residue on clay

mazda says:
Let's Make A Deal!
During October
You can count on us for the
•*Best Prices*
•*Best Service*
•*Best People*

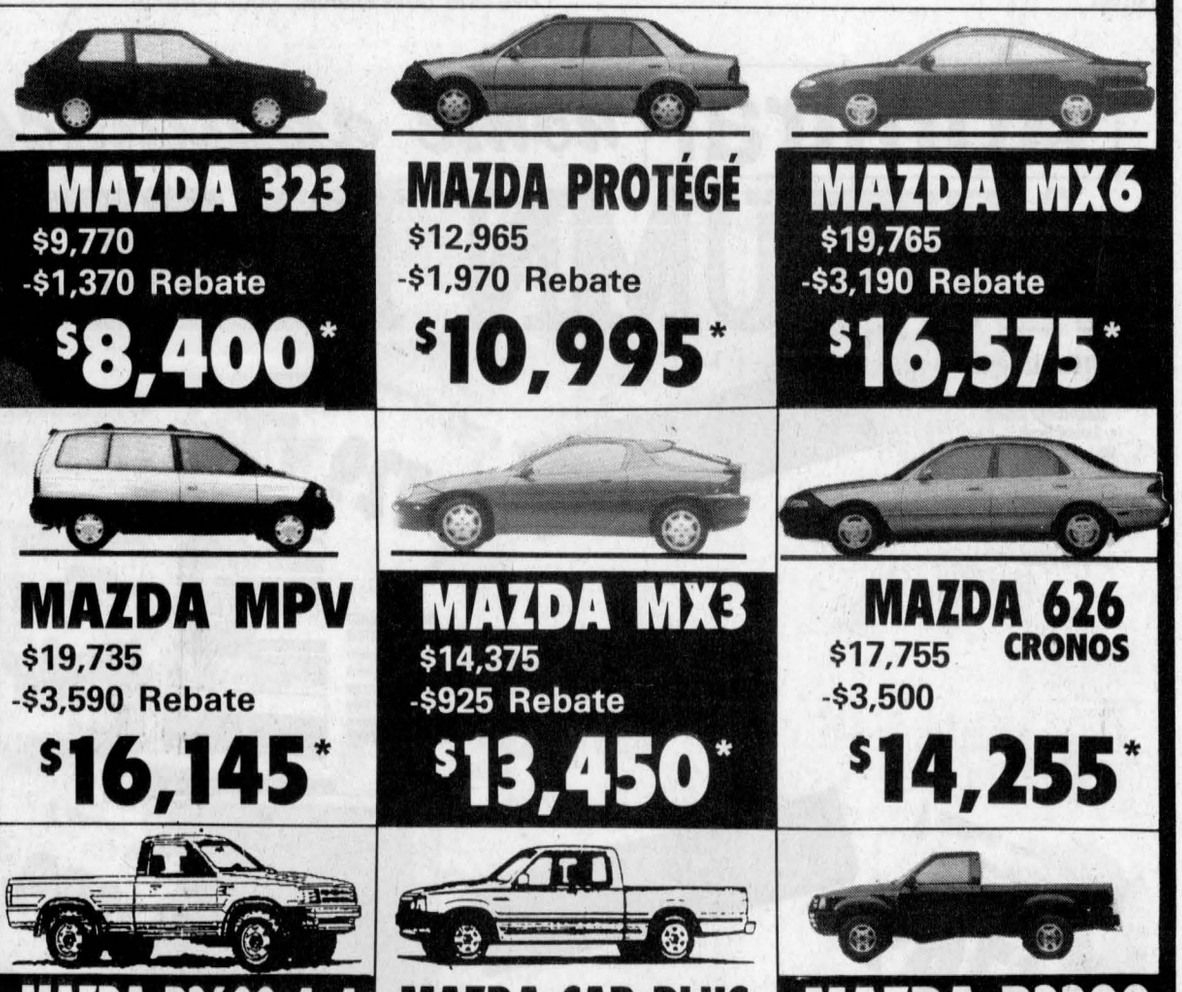
MAZDA 323 $9,770 -$1,370 Rebate $8,400*
MAZDA PROTÉGÉ $12,965 -$1,970 Rebate $10,995*
MAZDA MX6 $19,765 -$3,190 Rebate $16,575*
MAZDA MPV $19,735 -$3,590 Rebate $16,145*
MAZDA MX3 $14,375 -$925 Rebate $13,450*
MAZDA 626 CRONOS $17,755 -$3,500 $14,255*
MAZDA B2600 4x4 $14,725 -$2,190 Rebate $12,535*
MAZDA CAB PLUS $13,965 -$2,135 Rebate $11,830*
MAZDA B2200 $10,295 -$1,450 Rebate $8,845*
*NOT EXACTLY AS ILLUSTRATED. PLUS FREIGHT, P.D.I. & TAXES.
HAWKESBURY MAZDA
959 McGill St., Hawkesbury
632-4125
FULL CIRCLE mazda SERVICE WE SURROUND YOU WITH SATISFACTION
Genuine Mazda Parts & Accessories
Specialized Mazda Service
ONE OF THE BEST WARRANTIES IN THE BUSINESS

Doug Kego, Jacques-Yves Parisien, Claude Lalonde, Mario Roy, Eddy Pharand, Jean-Paul Ouellette, Roch Joanisse

Cultural centre boasts wide range of entertainment

By Scott Ferrier
***News* reporter**

The lineup of children's shows, comedy troupes and music concerts being organized by Le Centre Culturel Les Trois P'Tits Points is one of the best in recent memory.

For the first time ever, the French Cultural Centre has organized a series of children's shows.

Although the first show, performed Friday at Perpetuel Secours by French singer Carmen Campagne, has come and gone children and parents still have a chance to catch the two remaining shows.

A life-size puppet show entitled Jeux de Reves comes to Ecole Secondaire Regionale de Glengarry on Sunday, November 28. The 1:30 p.m. show utilizes a black backdrop where the puppet-masters pull the strings and make the puppets come to life.

Another children's show, entitled Les Boites ne Sont pas Toutes Carress, chronicles the friendship between a boy and girl. The show also features a live performance by an accomplished teenage violinist.

Admission to each of the children's shows costs $5 per person.

The centre has also lined up an entertaining variety of comedies.

The lineup is kicked off by a supper theatre, to be held on Saturday, Oct. 16 at the Alexandria Sports Palace. The event begins at 7 p.m.

Les Doux Delires will perform a three-act show featuring everything from slapstick comedy to barbershop quartet singing.

Admission costs $22 for cultural centre members, $26 for non membrers and $23.40 for seniors and students. Supper is included in the price of admission.

Theatre goers will also have an opportunity to take a gander at some of this area's talented painters and sculptors before and after the show during a small art exhibition. In addition, local musicians will entertain the masses in between acts.

La Course au Vision features a talented troupe of comedians from Quebec. They bring with them a solid reputation and are one of the more popular acts in Quebec.

The show is being held at ESRG on Friday, Nov. 19 at 9 p.m. Admission for members costs $18, $22 for non members and $19.80 for seniors and students.

Edith Butler caps off the entertaining series with a concert on Friday, Dec. 10 to be held at ESRG at 9 p.m.

The charismatic and entertaining Acadian singer does it all - she sings, she plays a wide variety of musical instruments and interacts with the audience with her sing-a-long performance style. The concert is being presented by La Caisse Populaire Alexandria Limitee.

Tickets cost $20 for members, $24 for non-members and $21.60 for seniors and students.

Concert goers who plan on attending all three productions can take advantage of a special series ticket that will get you into all three concerts at a discounted price. The special ticket costs members $50, non- members $60 and seniors and students $55.

Likewise, musicgoers can choose from one of two series packages that are being offered. Both packages feature an old time tribute band, L'Air du Rock'N Roll, and country crooner Stef Carse. You can choose between either pianist Marc Landry or hard rocking Brasse Camarade depending on which package fits your tastes.

A series ticket for either package runs $40 for members, $48 for non-members and $44 for students and seniors.

The music series will be kicked off by a blast from the past by L'Air du Rock'N Roll, a bilingual music group that performs 50s, 60s and 70s tunes. The two-hour show will be held at the Glengarry Sports Palace on Saturday, Feb 12 at 8 p.m. Concert goers can also dance the night away after the concert as a disc jockey will spin the oldies until 1 a.m.

Admission costs members $20, non-members $24 and seniors and students get in for $21.60.

Mixing together French and English country songs, original and cover songs, has made Stef Carse one of Quebec's top entertainers in the country genre. Carse will perform on Saturday, March 26 at the Bonnie Glen beginning at 8 p.m.

Pianist Marc Landry, who performs at the Cultural Centre on Saturday, May 7 at 8 p.m., is cut in the same mold as another famous pianist - Victor Borge.

Although Landry isn't in the same class as Borge, he does mix contemporary and original compositions with a few light moments throughout his performance.

Brasse Camarade, a straight ahead rock and roll band, will close out the entertainment season organized by the French Cultural Centre and Glengarry En Fete. Its Friday, May 6 concert will be held at ESRG beginning 8 p.m. The group plays a half and half mixture of original and cover tunes.

Tickets for both Landry's and Brasse Camarade's concerts will cost members $10, non-members $14 and senior and students $12.60.

With everything from country to rock, comedy to children's shows, this season's slate of entertaining events organized by the Cultural Centre promises to have something for everyone.

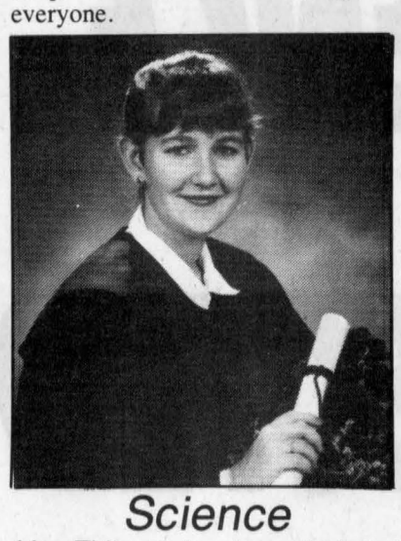

Science

Lise Thibert, daughter of Michel and Lucette Bourdeau of Lancaster, recently completed her Bachelor of Science degree from Ottawa University. Lise is an Ontario Scholar and graduate of Ecole Secondaire Regionale Glengarry. She has also obtained her certificate from the Canadian Association of Occupational Therapists and has accepted a position with a hospital at Geraldton, Ont.

Golfers trapped by one-way street

By Greg Kielec
***News* editor**

The Glengarry Golf and Country Club wants the route from Main Street to its location on the eastern edge of Alexandria, changed back to a two-way street.

The golf club's board of directors made the request in a letter to Alexandria council, tabled at a meeting Sept. 28.

The directors say the designation of two blocks of St. Paul Street, with the remainder of it two way, is confusing for patrons of the golf club.

"The most common route used to get to our club is St. Paul Street. Whenever our golfers return home, they tend to retrace their steps by trying to exit on St. Paul Street.

"This of course leads to a problem because it is a one-way street and the end result on some occasions has apparently led to the motorist receiving a fine.

"In the interests of hospitality for our town and as an added measure of convenience for our visitors, we respectively submit a request to town council to consider making a two-way route of St. Paul Street."

Alexandria Mayor Jean Paul Touchette said the two blocks were originally changed to one-way because of problems with traffic trying to enter Main Street.

"We used to have accident after accident when they tried to exit," he explained to council.

Councillor Roger Lemieux, however, said circumstances have changed from when the street portion was first designated one way. "The hotel is gone."

"Those days, you couldn't put your nose (of your vehicle) up on the sidewalk without the hotel being there."

Jean Guy Levert, the town's head of public works, said the street portion was changed to one way to provide more parking off Main Street.

"YOU DON'T HAVE TO BE RICH TO TRAVEL SMART!"

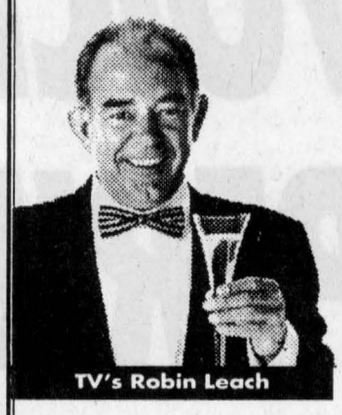

TV's Robin Leach

SAVE UP TO 50% OFF ON YOUR NEXT VACATIONS

JOIN THE CLUB TODAY!
CALL 1-613-525-0525

CLUB TOUT D'SUITE®

Travel arrangements made by Voyage Tout D'Suite Ltée.
Club Tout D'Suite is a reg. trademark of Club Tout D'Suite Ltée. Ontario Reg. #4212866

Mortgage securities or GICs? You compare.

Industrial Mortgage Securities Fund				
1 year	3 year	5 year	10 year	since inception
16.5%	15.9%	10.9%	12.8%	13.8%

GICs are a secure investment.

But they've traditionally offered low comparative returns. Which is why many Canadians looking to build returns and preserve capital are choosing **Industrial Mortgage Securities Fund.**

The Mortgage-Backed Securities which form the backbone of the Fund's portfolio are government guaranteed. Yet your investment is both cashable and transferrable at any time into other types of mutual funds managed by Mackenzie should your objectives change.

For information on Industrial Mortgage Securities and the full range of Mackenzie-managed income opportunities, call us today at the number below.

Mackenzie
The Industrial Group of Funds
Brightside Financial Services Inc.
504 Pitt St., Cornwall, Ont. K6J 3R5
938-7782

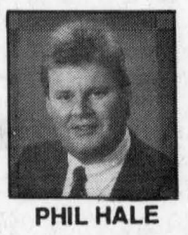

PHIL HALE

Important information about this offering is contained in the Fund's simplified prospectus. Obtain a copy from us and read it carefully before investing. Unlike GICs, unit value and investment return for mutual funds will fluctuate. The indicated rates of return to September 30, 1993 are the historical annual compounded total returns,including changes in unit value and reinvestment of all distributions, and do not take into account sales, redemption or optional charges payable by an investor which would have reduced returns. Past performance is not necessarily indicative of future returns.

KRYSTAL'S COSTUME SHOP
Costumes for all occasions



RESERVE NOW FOR BEST SELECTION!
We have added many new costumes for adults and children. Come in and see our wide selection.
HOURS:
Mon. to Sat. 9:00 to 9:00
Sunday 10:00 a.m. to 2:00 p.m.
200 BALMORAL — CORNWALL 938-0609
(In front of train station)
(Formerly Alexandria Costume Shop)

WHAT ARE VOLUNTEERS?
Volunteers are like Coke — They're the real thing
Volunteers are like PanAm — They make the going great
Volunteers are like Pepsi — They've got a lot to give
Volunteers are like V05 Hair Spray — Their goodness holds in all kinds of weather
Volunteers are like Hallmark Cards — They care enough to give their very best
Volunteers are like Standard Oil — You expect more and you get it
BUT MOST OF ALL —
Volunteers are like Frosted Flakes — They're GGGRRREAT!!!!!!!
Want To Become One Of The GGGRRREATS!!!!
Call Gerri Tibbals — 525-5107
VOLUNTEER SERVICES
Glengarry Memorial Hospital Auxiliary 42-1c

DON'T WAIT WEEKS!
4 HR CHAIN REPAIR & RING SIZING
First in finest diamonds
fraser jewellers ltd
13 Second St. West
932-8714

Make Your Appointment Today—Offer Expires Nov. 20/93
GRANT NISSAN
700 Rosemount Ave., Cornwall 933-7555

VKH Vankleek Hill LIVESTOCK Exchange Ltd

Oct. 18, '93
GOOD CALVES: $1.40-$2.22
High Seller: $2.25
Name asked to be withheld
COWS: 50¢-63¢
High Seller: 65 1/4¢
Edward Gaucher, Williamstown
One extreme up to 71¢/lb.
Romuald Duval, Pattee Rd.
BEEF COWS: 56 1/2¢-65¢
High Seller: 65 1/2¢
Gordon Harland, Lachute
STOCKERS: 400 lbs. and up
$1.00-$1.33
High Sellers: $1.35
Peter McDonell, Alexandria; John Meyers, Lachute; S. & I. Neumann, Green Valley
BULLS: 62¢-72 1/2¢
High Seller: 75¢
Rene Leroux, Les Cedres
SOWS: 38¢-40 1/2¢
High Sellers: 41¢
Rolland Demers, St. Adolph
Les Villeneuve, Rigaud

No cows subject again this week. Calves held their own this week. Cows and stockers increased this week with good Simm X stockers — selling for high prices. With the addition of Taylor Packing cows increased as well.

5 "Club Big" members this week: Leighton McDonell, 1650 lbs. x 55¢ = $908; Jean Claude Vallee, 1684 lbs. x 57-1/4¢ = $964; Gordon McGibbon, 1584 lbs. x 64¢ = $1014; Jean Guy Kingsbury, 1658 lbs. x 60-3/4¢ = $1005; Suzanne Bujold, 1620 lbs. x 63¢ = $1021.

42-1c

Caring for Life

By Dr. George McKiel

VON CANADA

RESTLESS LEG SYNDROME

It may happen during the day; tingling, crawling with ants, aching, itching. But if it occurs at night when you are trying to sleep, it's a nagging, persistent annoyance that will keep sleep at bay. The severity and frequency of attacks varies widely. Some get it every night, for others it manifests occasionally. For most it's not something you go to the doctor for but you may mention it while you are there. The doctor won't help except to say there's nothing detectable medically or can even by found by a neurologist.

While it's a mysterious affliction whose cause is still not known, it is not psychosomatic or imaginary. It is a recognized medical entity. Doctors do know from their patients descriptions that restless leg syndrome gets worse at night and with advancing age or pregnancy sometimes. People with rheumatoid arthritis and kidney problems seem more at risk suggesting that it may be tied in with altered biochemistry resulting from some other body dysfunction. Restless leg syndrome has also been linked with iron deficiency, diabetes, Parkinson's Disease (one of the drugs used, L-dopa, seems to help restless leg syndrome).

Glengarry's Jane Troop, former director of nursing at St. Mary's Hospital in Montreal, admits to restless leg syndrome but says she will not take any medication for it. Serondi Pefanis, one of Glengarry's keenest golfers, is plagued with it despite all the exercise he gets in his gardening and golf.

CALMING THINGS TO DO

1—Exercise or hit the track...walk, jog, do in-place toelifts
2—Knead your knees or whatever part is irritating...some find this a help
3—Take a warm bath. My brother, in Saint John, a victim, claims this is his oasis and I've often heard the bathwater running at 3 a.m. when he visits
4—Take a jolt with a rented black box and try TENS* - transcutaneous electrical nerve stimulation. You simply place electrodes over affected skin area and small amounts of electricity are directed to underlying muscles and nerves. Essentially your legs become too distracted by the electricity so it masks your restless leg syndrom.

According to local Alexandria druggists some other prescription drugs which relieve restless leg syndrome are clonanzepan (Klonopin), carbamazepine (Tegreto), primidone (Mysoline), and bromocriptine (Parlodel). Most doctors prefer other measures than medication because of potential side effects. Maybe we need a local chapter of R.L.S. (restless leg syndrome) so experiences could be exchanged in such a supportive setting!

THANK YOU ALEXANDRIA AGRICULTURAL CO-OP
The V.O.N. has planted a number of Spring bulbs, tulips, daffs, hyacinths,in their Alexandria office gardens so that we can once again be cheerfully reminded of our wellness and floral perceptions when the snows again disappear. Thank you CO-OP.
The donation of the bulbs is a real measure of your community caring.

**Physiotherapy at Glengarry Memorial Hospital will "loan" TENS out providing the patient has insurance coverage for the $500+ machine and has the physiotherapist's requisition.*

This message is brought to you in part by the following
GIANT TIGER
Main St. S., Alexandria
and *The Glengarry News*

A VOICE OF EXPERIENCE

A RESPECTED LEGISLATOR

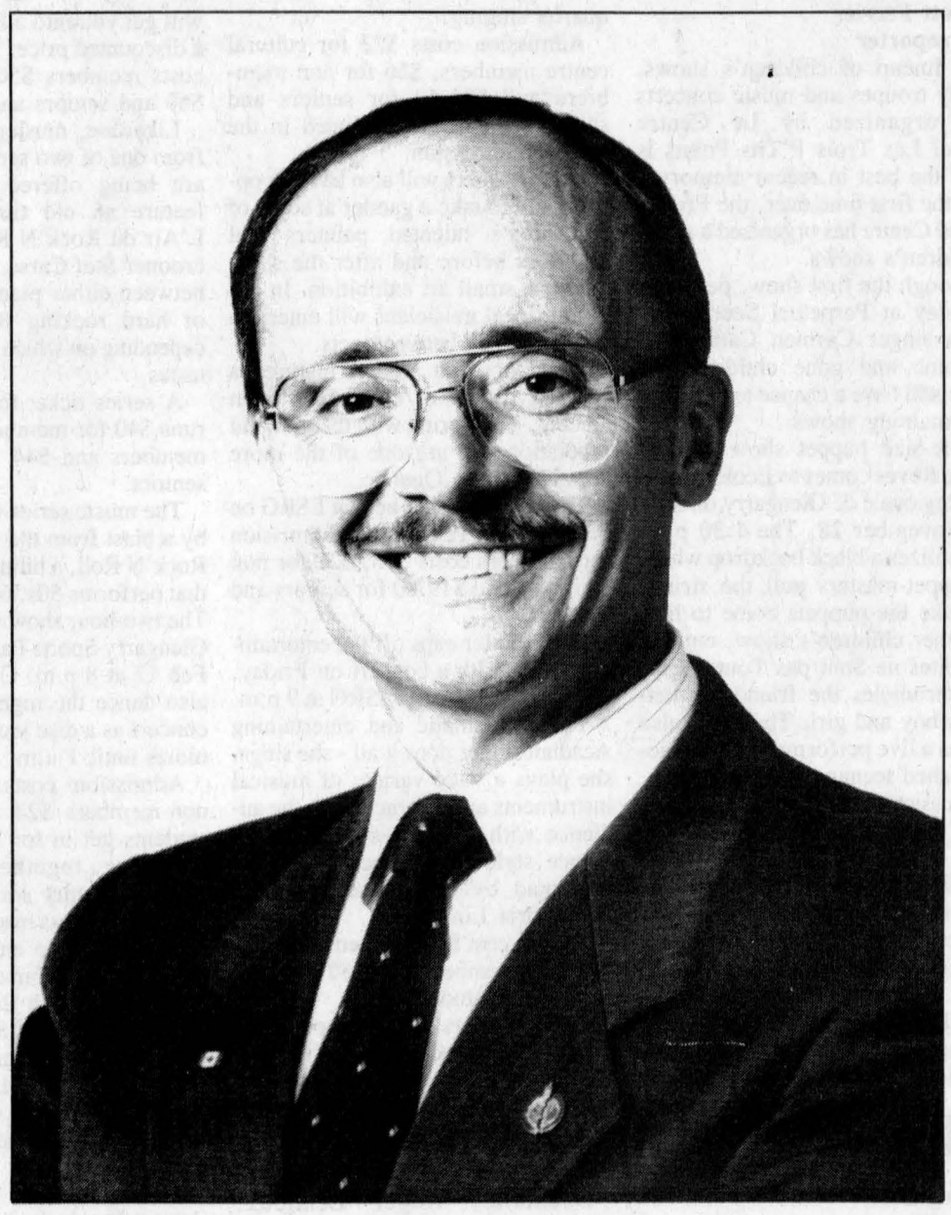

DON BOUDRIA

What They Say About Him:

"He has done an excellent job."
Murray Allen, former president
United Cooperatives of Ontario
Ottawa Citizen, October 2, 1993

"A tireless worker, and certainly one of the best MPs in Canada."
Honorable Jean Chretien
October 9, 1991

Libēral

GLENGARRY—PRESCOTT—RUSSELL

- PRESERVING SUPPLY MANAGEMENT FOR AGRICULTURE
- CREATING JOBS THROUGH AN INFRASTRUCTURE PROGRAM
- CONTINUED STRONG AND EFFECTIVE REPRESENTATION IN PARLIAMENT
- ESTABLISHING A NATIONAL YOUTH APPRENTICESHIP PROGRAM
- WORKING WITH ENVIRONMENTAL GROUPS
- INCREASED PUBLIC SAFETY

For Information, Please Call 525-0089

On October 25th, Re-Elect

BOUDRIA, Don
..... Liberal/Libéral X

Arlette Castonguay, Official Agent Officiel

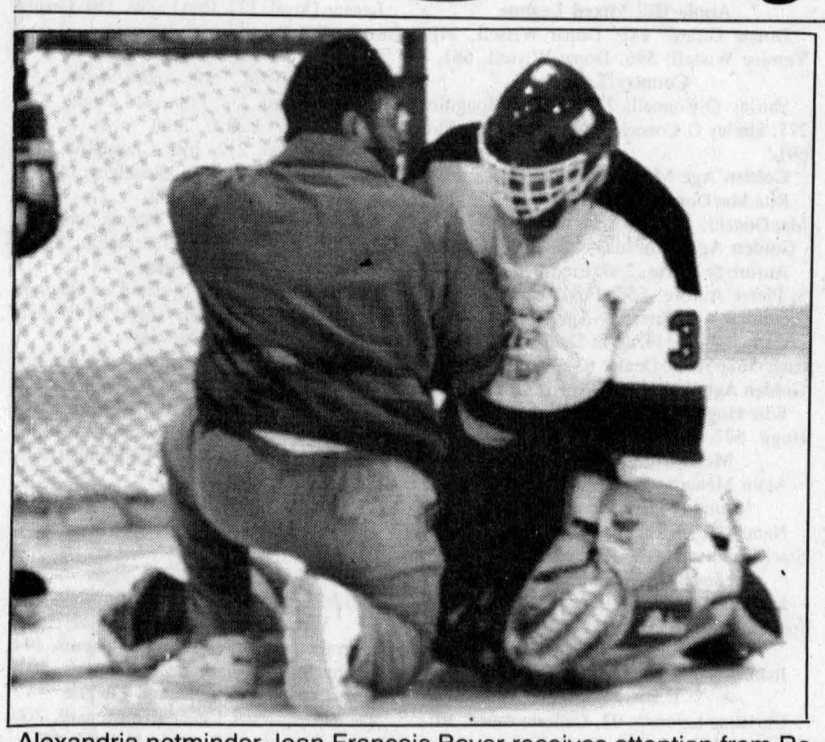

Alexandria netminder Jean-François Boyer receives attention from Rejean Bourgon after taking a high shot during Saturday's game. Boyer had to leave the game soon afterwards.

Rebs knock Glens from first

The Char-Lan Rebels took over possession of first place in the St.Lawrence Division on Saturday night with a 7-6 home-ice victory over the Alexandria Glens.

Char-Lan and Alexandria both sport 6-2 records but the Rebs have an extra point over the Glens because one of Char-Lan's losses came in overtime.

Alexandria came on in the latter stages of the game after a dreadful start — the Rebels led 4-0 at the four-minute mark of the second period — but the Glens' comeback attempt fell just short as Char-Lan netminder Brett Thompson make a glove grab on Carl Bougie's point-blank shot with 17 seconds left in regulation.

The game-winning goal was scored 5:42 into the third frame as defenceman Chris Petry completed a pretty give-and-go play with Terry O'Farrell.

Petry circled in the neutral zone before carrying the puck into Alexandria's end. The blue-liner almost accidentally gave the puck to O'Farrell before making a beeline for the front of the net where O'Farrell delivered a return pass. After a couple of nifty moves, Petry put the puck high on the far side to give Char-Lan a 7-5 lead.

The Rebels would need that extra goal as the Glens cashed in on a power play late in the period to set up the nailbiting finish.

Corey Payment scored three goals for the Rebels while Petry, Chad Duguay, Kyle MacDonell and Denis St.Jean each added a single.

Bougie, Richard Hutt and Pascal Joanette had two goals each for Alexandria.

Despite the loss, Glens' coach Robert Boisvenue says Saturday's game shows just how much Alexandria has improved since the first night of the season when Char-Lan trounced his team 11-3.

''I think we played just as well as they did,'' said Boisvenue. ''We missed some three-on-ones and some two-on-ones and that made the difference in the game. They got the bounces, and we didn't.''

Boisvenue said on off-night on the part of his goaltenders - Paul Seguin and Jean-Francois Boyer shuttled in and out of the crease because of equipment and injury problems - didn't help Alexandria's cause.

''We gave up three or four goals that were open-ice shots from the blue- line. There's no way those shots should be going in, especially when we have to work so hard for our goals.''

As for the end of the Glens' six-game winning streak, Boisvenue took a philosophical approach.

''We knew it was going to come to an end sooner or later,'' he said, before adding that some positive may come out of the loss. ''This gives them a little taste of defeat and reminds them that it takes a 60-minute effort to come out on top.''

Boisvenue's last comment sounds suspiciously like some of the speeches the Rebels' coaching staff has been delivering to its players since the beginning of the year.

Char-Lan is making a habit out of establishing big leads early in the contest and then sagging in the middle and late stages of the game.

More often than not, the Rebels have gotten away with the mediocre finishes, but that doesn't make them any easier for Char-Lan coach Phil Brown to accept.

''This was a real big game tonight because we wanted to establish ourselves as a hard-working team,'' said Brown. ''But all in all, I'd have to say Alexandria outworked us tonight. We're just not staisfied with the work ethic that's being put out by (the Rebels).''

Brown hopes that the work of centreman Dan Desjardins - who was outstanding in a penalty-killing role on Saturday - will set an example for the rest of the club.

''Dan has been a real good penalty-killer for us, and he was excellent in blocking shots tonight. That's one of the good habits that can catch on like a disease, because the next thing you know, Terry O'Farrell is blocking a shot, then Adam Morris is blocking one.''

Another good habit Brown wouldn't mind continuing is his team's dominance of the Glens.

Since taking over the Rebels' coaching reins, Brown is 10-0 against Alexandria and the Glens haven't beaten the Rebels since Jan. 17, 1992.

Including exhibition games, Char-Lan has knocked off Alexandria 15 games in a row since that date.

Rebels 9 Rangers 5

On Thursday in Prescott, the Rebels downed the South Grenville Rangers 9-5 as Rob Curran and Denis St.Jean each scored hat tricks.

Pete St.Jean, Terry O'Farrell and Marc Bellemare each picked up single goals.

Robert Dier scored twice for the Rangers with solo markers going to Darryl Kingston, Art Chillson and Mike Garcia.

The win evens the Rebels' road record for the season at 2-2.

Rebel Yells: St.Hubert game stars against the Glens were Corey Payment and Dan Desjardins...Chris Petry's night in Prescott last Thursday lasted exactly 18 seconds as the veteran defenceman was thumbed from the game for hitting from behind. Late in the game, fellow rearguard Dan Methot was given a match penalty for the same infraction. All match penalties carry an automatic three-game suspension...Along with Methot, American imports Adam Morris and Jason Chilton were out of the line-up on Saturday...The Rebs have inked fromer Cornwall Colt Andreas Andreasen to a junior B card. Andreasen, a defenceman, is a native of Denmark...The Rebels host Winchester on Saturday and travel to Kemptville on Sunday.



Alexandria's Patrick Collin (7) has the grab put on him by Char-Lan's Chad Duguay during action from the second meeting of the year between the two county rivals last Saturday in Williamstown. The Rebels built up an early 4-0 lead and hung on for a 7-6 win.

Bougie hat sparks Alexandria over 73's

The good news for the Alexandria Glens at the Billy Gebbie Arena on Friday was that they were on the right end of an 8-4 score with the Kemptville 73's. The bad news is that sophomore centreman Martin Boisvenue cracked a bone in his shoulder and will be out of the Glens' line-up indefinitely.

The injury occured in the second period when Boisvenue collided with a Kemptville opponent and got up favoring his left arm.

Boisvenue finished the shift and came out for the third period but left after a few minutes when the pain continued and Boisvenue experienced difficulties breathing.

Before getting injured, Boisvenue managed to contribute a goal and an assist to an Alexandria attack that exploded for five goals in the second period.

Carl Bougie led the Glens offensively with three goals while Boisvenue, Pascal Joanette, Randy Gebbie, Jason Murree and Myles Pepin added singles. Murree and Pepin's goals were the first of the year for both players.

Gebbie added four assists while Joanette picked up helpers on three of Alexandria's goals.

Rob Gavalucci scored three of Kemptville's four goals with the other going to Shawn Forbes.

The game was extremely quick and clean by junior B standards as only eight minor penalties - five to the Glens - were called by referee Peter Hurrell.

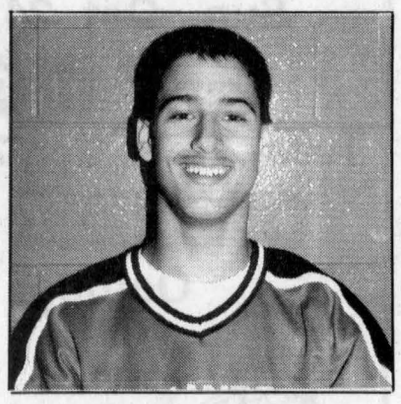

Martin Boisvenue
Out indefinitely

Glenformation: Kevin Graham promised that there would be drastic changes to the 73's line-up before Christmas, and the Kemptville general manager has already started the overhaul. Eight of the players who suited up for the 73's on Friday weren't in the line-up when Alexandria and Kemptville met on the opening weekend of the season. Team captain Trevor Mikus, an all- star winger last season, is being used on defence while rookie coach Bill Holmes tries to sort out his line-up...Pascal Joanette and Randy Gebbie are the only two Glens to have scored in each of Alexandria's eight games so far this season. Richard Hutt and Carl Bougie have hit the scoresheet in every game since the season-opening loss to Char-Lan...The Glens are in Morrisburg on Friday while the Athens Aeros are in town on Sunday.

Rudi's, Storm win debuts

Rudi Payer Sport started their defence of the Cornwall Indoor Soccer League championship with a 9-2 victory over the King Edward Flyers on Sunday.

Pat Burke and Bruce Tessier each scored three goals as the Rudi's offence started the 1993 season at full throttle. Greg Deschamps added a pair of goals for RPS while Benjamin Pye added a single.

Ken Sauk was the lone goalscorer for the Flyers.

The Atlantic Hotel Storm — formerly the Dalhousie Bombers — also got the season off on the right foot with a 7-2 win over La Maison.

Marc Seguin scored twice for the Storm while singles went to Randy Picher, Brian Cameron, Steven Cameron, Robbie Starkauskas and Pasquale Mongillo.

M and D Sports, the other Glengarry entry in the CISL, dropped a 4-1 decision to the St.Lawrence College Roadrunners as Brian Mosher scored the only goal for M and D.

Lyndon Lewis scored twice and Phil Lewis added a single as Mr.Subs trounced Porky's 10-1.

In other Sunday action, Filion Jewellers downed the Osnabruck Cosmos 5-2, Filion Trophies whipped Jiggers 10-0 and La Maison doubled Best Western 4-2.

The defending champions in the women's division of the CISL also chalked up an easy win on the first day of the 1993-94 schedule as the Minimax Hearts whipped St.Lawrence College 8-0.

Lynn-Marie Legault, one of three newcomers to the Hearts' championship roster, made an immediate impact to her new team with four goals.

Wendi Lawson added a pair of goals while Ann Ferguson and Kathy MacDonald each scored once. Kirsty MacLeod notched the shutout.

Kirk Hill had to settle for a single point in their 1993-94 debut as the team fought to a scoreless draw with Jovana's.

In other games, the Bergeron Chargers blanked the Bootleggers 3-0 while the French Fry Factory downed Marlin's Travel 4-1.

Sports nuggets

Gaels solid at home

The Glengarry junior boys volleyball team made a successful home debut on Monday by winning five of six games from two SDG opponents.

The Gaels performed a three-game sweep of the Seaway Spartans and won two of three games from the CCVS Raiders to improve their season record to 13-5.

The senior Gaels are 10-8 after beating Seaway in straight games and losing three in a row to CCVS.

Glengarry's next action comes next Wednesday when the Gaels travel to St.Joseph's.

Bantam Rapids blank rivals

Goaltenders Gerry Goulet and Jared Gray each picked up a shutout as the Seaway Valley Minor Bantam Rapids won a pair of games last week.

Goulet was between the pipes as Seaway chalked up a 6-0 home-ice win over Nepean. Yves Ruest had three goals while Jamie Lemire, Miguel Lafleche and Nick Grady added singles.

The Rapids' other win came by a score of 4-0 over Ottawa West as Ruest and Nick Poitras each scored twice.

The dawn of Peacey in Williamstown

Quiet Crusaders star lets performance do her talking

By J.L. Lefebvre
Sports editor

Vicky Peacey, the starting centre on the Char-Lan senior girls basketball team, is having a great season so far in SDG high school play.

Peacey is the Crusader with the greatest ability to dominate a game at either end of the court. Her scoring average is in double figures and Peacey is among the leaders in rebounding and shot-blocking.

In fact, the only category the 17-year-old resident of McLaughlin's Point probably doesn't lead her team in is syllables.

The soft-spoken Peacey is extremely reluctant to talk about herself and would much rather let her actions speak for her.

Despite her quiet nature, Peacey has become one of Char-Lan's team leaders according to coach Mona Leblanc.

''With Angela Smith and Cathy Pilon (last year's co-captains) gone, there's definitely more responsibility that falls on the older senior players,'' said Leblanc, referring to such veterans as Peacey, Katharine MacLachlan and Kelly Lariviere.

''Vicky has risen to the occasion and taken on the extra responsibility. She understands her role - that she has to be more giving of herself to help bring along the younger players on the team.''

While Peacey downplays the leadership angle, Leblanc insists that the second-year senior has been a source of guidance to the team's rookies.

''She has always been a leader by example, and in the past she could get away with being just that because there were other players that provided leadership,'' said Leblanc, who has coached Peacey for three years.

''But now we rely on her to get involved verbally both on and off the court. The younger kids admire her skill as a player and look up to her for guidance and leadership.''

But it's Peacey's play on the court that continues to get the most attention, and Leblanc has a theory about the source of her top scorer's dramatic improvement over her high school career.

''Her self-confidence has improved and that's allowed her skills to come through. It's more than her just overcoming her shyness. It's Vicky getting the confidence to say 'I can do this' and doing it.''

''Her presence on the court is very good. She's very aware of what's going on and she's very quick to react. Vicky knows the game well enough that she knows exactly what to do in any situation.''

For her part, Peacey traces the beginnings of her development as a player to her stint with the SDG travelling team program.

''Mr. Francis (former Char-Lan coach Irv) introduced me to Jim Fourney a few years ago, and I played for him on the United Counties team,'' said Peacey. ''That really helped me a lot.''

It's no coincidence that Peacey played for Fourney in 1991-92, a year before her breakthrough season at the senior level.

While waiting for her offensive skills to develop, Peacey established herself with tough defence.

''At first, I could hardly even play basketball, and I didn't play very much in junior,'' she said. ''My defence was the first thing that got me started and the rest sort of followed.''

Peacey's emergence on offence — she's averaged 18 points in Char-Lan's two victories this season — hasn't caused her to neglect her defence. She's still regarded as one of the best shot-blockers in the United Counties.

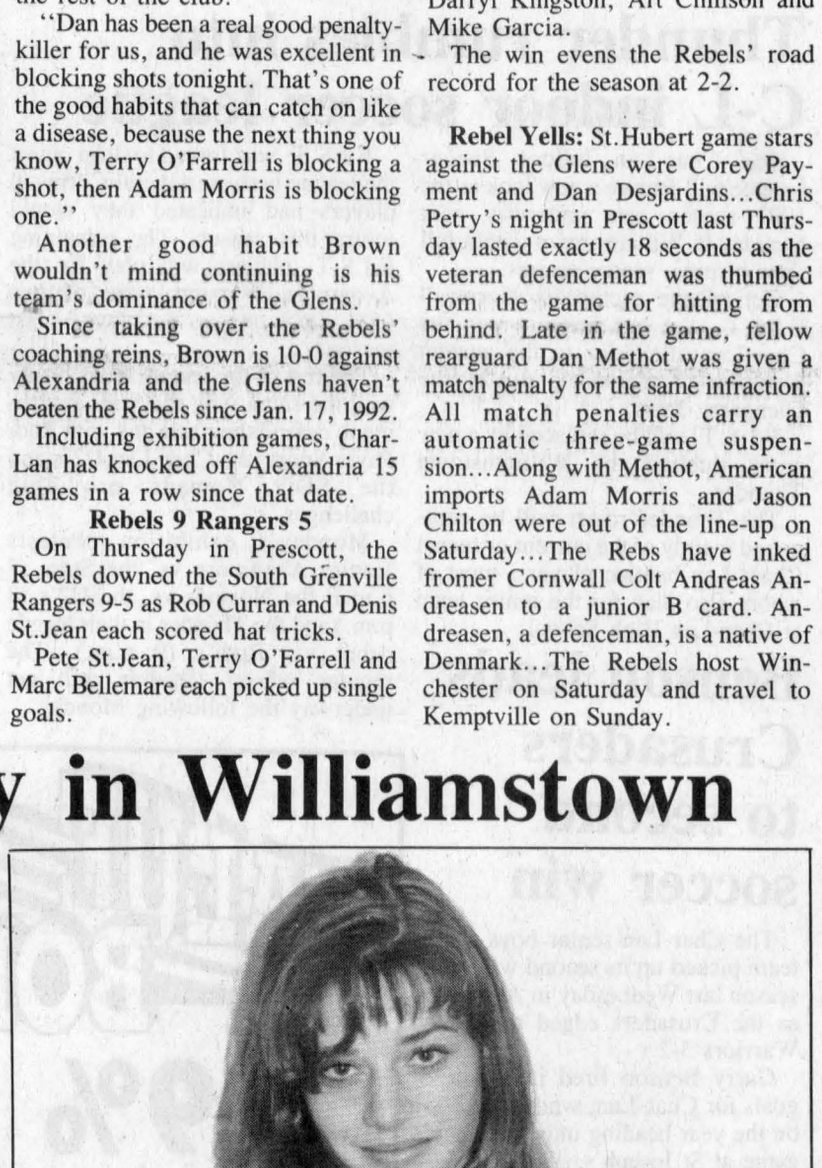

Vicky Peacey has become a tower of strength for the Char-Lan senior girls basketball team the past two seasons. Peacey — who can be best decribed as the strong, silent type — is the Crusaders' best player at both ends of the floor.

If Char-Lan is to have any chance at knocking off a talented Rothwell-Osnabruck for the ''A'' title — R-O crushed the Crusaders 47-29 in their first meeting of the season — Peacey will have to lead the way.

Peacey wasn't a factor the first time the two teams met as early foul trouble slowed the Char-Lan pivot.

''It was just an off game,'' says Peacey. ''I didn't get very many shots, and the ones I did get I missed.''

Peacey gets a second crack at the Lancers today as Char-Lan travels to Ingleside for a rematch.

County Scoreboard

EOJBHL

St. Lawrence Division

	GP	W	L	T	F	A	P
Char-Lan	8	6	2	0	63	42	13
Alexandria	8	6	2	0	58	46	12
Winchester	8	6	2	0	53	46	12
Morrisburg	9	5	4	0	64	52	11
Kemptville	8	1	7	0	34	61	2

Rideau Division

	GP	W	L	T	F	A	P
Westport	7	6	1	0	46	21	12
South Grenville	8	4	4	0	41	47	8
Gananoque	8	2	6	0	37	49	5
Athens	7	2	5	0	43	51	4
Brockville	7	1	6	0	28	52	3

Top Scorers

	G	A	P
D. St. Jean, C-L	9	11	20
P. St. Jean, C-L	4	16	20
Bougie, Alex	9	10	19
Bellemore, C-L	7	12	19
Gebbie, Alex	8	9	17
Joanette, Alex	7	10	17
Bergeron, Win	10	6	16
Villeneuve, Alex	4	9	13
McAllister, Mor	7	5	12
McEwen, Mor	6	6	12
Tallman, Win	5	7	12
McCabe, Win	4	8	12
Hare, Mor	3	9	12

SD&G Soccer Standings
(as of October 18)
Seniors

	W	L	T	P
Glengarry	5	0	2	12
ESLC	4	0	2	10
NDDHS	3	2	1	7
SJSS	2	1	2	6
Tagwi	2	3	0	4
Char-Lan	2	4	0	4
R-O	1	3	1	3
Seaway	0	6	0	0

(All games against SLHS are void, the team folded on Monday, Oct. 4)

Junior

	W	L	T	P
Glengarry	8	0	0	16
Char-Lan	5	1	1	11
ESLC	5	3	0	10
R-O	4	2	1	9
SLHS	4	3	0	8
Tagwi	2	2	2	6
Seaway	2	5	1	5
SJSS	2	5	0	4
NDDHS	1	6	1	3
CCVS	1	6	0	2

Alexandria Glens

	G	A	P
16-Carl Bougie	14	12	26
18-Randy Gebbie	8	15	23
20-Pascal Joanette	10	12	22
19-Richard Hutt	7	10	17
10-Craig Villeneuve	4	11	15
15-Martin Boisvenue	8	6	14
22-Ricky Latreille	0	5	5
25-Myles Pepin	1	3	4
2-Mike Closs	1	3	4
6-Patrick Sauve	1	2	3
8-Adam Nicholson	1	2	3
17-Marcus Horner	1	2	3
9-Michel Jeaurond	0	3	3
4-Jason Murree	1	1	2
7-Patrick Collin	1	1	2
14-David Murree	0	2	2
5-Patrick Cadieux	0	1	1

Char-Lan Rebels

	G	A	P
9-Denis St. Jean	16	15	31
17-Pete St. Jean	6	23	29
21-Marc Bellemare	9	15	24
12-D. J. Zaluski	5	5	10
5-Bobby Bowles	2	8	10
23-Adam Morris	5	3	8
11-Rob Curran	5	2	7
14-Terry O'Farrell	3	4	7
6-Paul Rozon	2	5	7
10-Corey Payment	3	3	6
20-Dan Desjardins	2	4	6
19-Chad Duguay	2	2	4
27-Jason Chilton	1	3	4
4-Chris Petry	1	3	4
8-Kyle MacDonell	1	2	3
15-Andreas Andreasen	0	2	2
25-Daniel Methot	0	2	2
18-Ian Laplante	0	1	1
24-Dan Carriere	0	1	1

Alexandria Bridge Club
October 12
North-South

1. Maurice Lagroix and Dawson Pratt. 2. Jim Campbell and Don Crawford. 3. Yvonne Roussin and Anne Marie Viau.

East-West

1. Grace Leroux and Norah Ruth. 2. Homer and Lorna Grant. 3. Nana Canavan and Sheila Pickett.

Williamstown Bridge Club
Oct. 13
North-South

1. Audrey Blair and Hans Schulz. 2. Ernie and Daisy Pelley. 3. Yvonne Roussin and Anne Marie Viau.

East-West

1. Emilie MacDonald and Kay MacDonald. 2. Raymond and Carmel Rochon. 3. Albert MacDonald and Alpheda Major.



Glengarry's Catherine Tucker (facing camera) wrestles with a North Dundas player for a loose ball during SDG junior girls basketball action last Wednesday. The Gaels won the game 43-18.
Staff photo — Scott Ferrier

Glengarry sweeps visiting N.D. Devils

Rachel Denner's 12 points led the way as the Glengarry junior girls basketball defeated North Dundas 43-18 last Wednesday in Alexandria.

Shannon Fourney added seven points for the Gaels, who extend their winning streak to three games with the victory. Meghan MacPherson added seven points while Jacinda Rudolph and Roseann Kerr each added six.

Glengarry's defence played a huge role in the win as the Gaels held North Dundas to only 10 points in the final three quarters.

The Gaels will put their 3-1 record on the line today against the undefeated Patriotes of La Citadelle.

Lawson shines for seniors

Wendi Lawson scored a season-high 22 points as the senior Gaels dumped North Dundas 42-24.

The victory allows Glengarry to even its season record at 2-2.

Julie Rogers added six points to Glengarry's attack while Julie Aube, Jamie Claude and Carrie Libbos had four apiece.

The midget Gaels remained unbeaten with a 19-8 win over the Devils.

Tammy MacSweyn had seven points for Glengarry while Martha MacGillivray scored four.

Ernie's outguns Decoste

Mike Lapensee fired in four goals to lead Ernie's Cement to a 10-7 victory over Decoste Welding in Alexandria and District Industrial Hockey League action on Saturday.

Gerry Blanchette added a pair for Ernie's - now 2-0 on the season - while Brent Farrell, Marc Just, Ralph Humphries and Jean-Paul Claude added singles.

Maurice Leduc and Robert Decoste each had a pair of goals for Decoste, winless in its first two starts.

In Saturday's other game, Dick's Paving Stones breezed to a 9-3 win over Legion Br. 423.

Johnny MacSweyn notched a hat trick for the winners while Claude Bourque scored twice. Scoring once each were Robert Hope, Mark Titley, Dick Sauve and Junior MacDonald.

Lee Taillefer, Carrie Cameron and Mike Campeau replied for the Legionnaires.

Week One results

In results from the opening weekend of the season earlier this month, Ernie's downed Dick's 8-5 while the Legion handed Decoste a 4-1 defeat.

Brent Farrell led Ernie's to their win with four goals while Mike Lapensee scored twice. Robert McDougal had a deuce for Dick's.

Warren MacKinnon — with a pair — Steve McMaster and Lynden Cameron scored for the Legion while Joel Doiron accounted for the lone Decoste tally.

Thunder rumbles into C-L indoor soccer league

The Char-Lan Indoor Soccer League will feature a new look as the 1993 season gets underway next Monday in Williamstown with a full slate of pres- season games.

Out of the picture is Cornwall F.I.S.T., the last team to win the Char-Lan title prior to the current four-year championship run by the Glengarry Stars.

F.I.S.T. will be replaced by a new entry dubbed the Williamstown Thunder.

The Thunder roster will be comprised mainly of the current or recent Char- Lan bantam players, most of whom also play for the junior team at Char-Lan High School.

F.I.S.T. was forced to drop out of the league because several Cornwall players had indicated they would return this season. The remaining F.I.S.T. players will play for the Avonmore Warriors, one of two CISL clubs to miss the playoffs last season.

The rest of the league looks pretty well the same with the Stars returning to defend their title and with Rudi Payer Sport, the Char-Lan U2's and the SDG Nomads providing challenges.

Monday's exhibition contests feature Avonmore vs. the Stars (7 p.m.), the Nomads vs. the U2's (8 p.m.) and the Thunder in their league debut vs. Rudi's (9 p.m.). The regular season schedule will get underway the following Monday.

Benson leads Crusaders to second soccer win

The Char-Lan senior boys soccer team picked up its second win of the season last Wednesday in Avonmore as the Crusaders edged the Tagwi Warriors 3-2.

Garry Benson fired in a pair of goals for Char-Lan, who were 2-3-1 on the year heading into yesterday's game at St.Joseph's.

Benson leads the Char-Lan seniors in goals scored with five.

Steve Bougie accounted for the Crusaders' other goal.

Juniors play to draw

The Crusaders and Warriors played to a 3-3 tie in the junior contest on Wednesday.

Chris Lumley scored twice for Char-Lan while Jason Struthers added a single.

Kevin Anderson, with two goals, and Shawn Little replied for Tagwi.

Char-Lan sits in second place in the Stormont, Dundas and Glengarry league standings behind frontrunner Glengarry. The Crusaders' record is 5-1-1.

Bowling scoreboard

From Oct. 9 to Oct. 16

Apple Hill Mixed League

Donna Girard, 242, Donat Wissell, 248; Vernice Wissell, 596, Donat Wissell, 661.

Country League

Shirley O'Connell, 314, Junior Mongilio, 277; Shirley O'Connell, 779, Junior Mongillo, 691.

Golden Age Monday-Age D'Or Lundi

Rita MacDonald, 285, Bill Hogg, 276; Rita MacDonald, 599, Bill Hogg, 717.

Golden Age Thursday-Age D'Or Mardi

Aurore St-Pierre, 230, Fred Lapointe, 246; St-Pierre Aurore, 568, Fred Lapointe, 571.

Golden Age Tuesday-Age D'Or Mardi

Carmel Roy, 214, Al St-Denis, 285; Carmel Roy, 562, Al St-Denis, 631.

Golden Age Wednesday-Age D'Or Mercredi

Edie Hogg, 221, George White, 280; Edie Hogg, 577, Roger Menard, 674.

Mens Commercial League

Alain Menard, 320; Alain Menard, 811.

Sunday Nite Mixed League

Nancy Green, 293, Andre Lalonde, 291; Staci Robinson, 663, Andre Lalonde, 793.

Wednesday Nite Mixed League

Joanne Nadeau, 309, Lionel Dorie, 256; Joanne Nadeau, 805, Lionel Dorie, 689.

Ladies Commercial

Joanne Nadeau, 291; Joanne Nadeau, 810.

Y.B.C. Smurfs

Christine Lalonde, 93, Cederic Cater, 101; Christine Lalonde, 93, Cederic Cater, 101.

Y.B.C. 11:30

Leanne Duval, 172, Eric Lajoie, 153; Leanne Duval, 278, Eric Lajoie, 298.

Y.B.C. 1:30

Michelle Wilson, 128, Andre Sauve, 154; Michelle Wilson, 231, François Lavigne, 270.

Y.B.C. 3:00

Mandy Duval, 212, Joey Chatelaine, 206; Mandy Duval, 575, Joey Chatelaine, 479.

Y.B.C. 9:30

Sarah Sauve, 115, Scott Etherington, 120; Sarah Sauve, 204, Scott Etherington, 216.

Y.B.C. Friday

Dawn Guindon, 262, Michel Leo Quesnel, 232; Dawn Guindon, 656, Gilbert Dorie, 622.

Y.B.C. Tuesday

Anik Menard, 206, Kevin Bellefeuille, 227; Katie Libbos, 469, Kevin Bellefeuille, 561.

Sunday Nite Ten Pin League

Raymonde Bellefeuille, 148, Bobby Bellefeuille, 182; Raymonde Bellefeuille, 415, Robert Nixon, 494.

Monday Nite Ten Pin League

Luc Prud'homme, 235; Luc Prud'homme, 597.

Monkland 10 Pin League

Bill McGimpsey, 192; Keith Presley, 530.

Wednesday Twilight League

Dorothy Burnett, 174, Lucien Dupuis, 194; Dorothy Burnett, 456, Lucien Dupuis, 502.

Thursday Nite Mixed League

Debbie Blowatt, 148, Alain Menard, 200; Debbie Blowatt, 412, Alain Menard, 577.

ALEXANDRIA CURLING CLUB
OPEN HOUSE
Sun., Oct. 24 — 2 to 5 p.m.
CURLING CLINICS
Tues., Wed., Oct. 26 & 27 — 7-10 p.m.
OPENING BONSPIEL
October 29 and 30



MEMBERSHIP

Couples	$185
Men's	$120
Ladies	$110
Seniors	$ 75
Afternoon	$ 65
Social	$ 55
Students	$ 55

All fees includes GST
For information call
David and Leona Fraser
674-5552
Jim and Flora Poulton
347-2564
42-1c

TOYOTA Rodger Grant TOYOTA
WE'LL PLAY BALL WITH YOU!



HERE'S THE PITCH...
We're all loaded up for the post-season. Don't get shut out of catching the '93 car you want before this series of great deals is over!

ANOTHER SAVE!
TOYOTA T-100 $20,800.00 Stock #2677

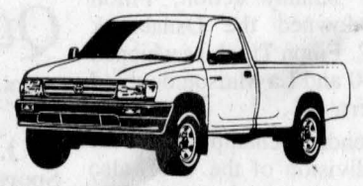

SAVE $3,300.00

IT'S A STEAL!
TOYOTA CELICA ST. $19,200.00 Stock #2706



SAVE $2,113.00

SURE-FIRE HITS!
TOYOTA CAMRY LE "Touring Edition" $25,000.00 2 in stock



SAVE $2,862.00

TOYOTA PREVIA LE $26,700.00 Stock #2641

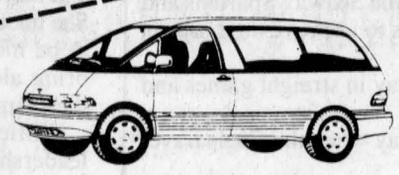

SAVE $3,263.00

*Prices Do Not Include Taxes or Lic.
353 Pitt St. (At Fourth) Cornwall, Ont.
Rodger Grant TOYOTA 932-1106

VALUE BONANZA
3.9% FINANCING
Terms to 60 mo., o.a.c.



On Ford PowerStar And The Full Line of Ford New Holland Tractors and Equipment
ONE WEEK ONLY
Monday, Oct. 25 to Sat., Oct. 30
Plus $5 Rebate On Parts
Check our flyer for coupons
See Us For Details
FORD NEW HOLLAND CREDIT
FERNAND CAMPEAU et Fils Inc.
Dalhousie Station 1-514-269-2737
Ford FORD NEW HOLLAND

Good Value Travel Insurance
If you are away on business or holidays, an accident or illness could be expensive, as well as inconvenient. Our travel insurance plans can provide the protection you need.
As the largest Canadian-owned multi-line insurer, we offer a wide range of insurance products and financial services through our 350 offices nationwide



Frederick Lercux
Apple Hill
527-5672
Good Value From People You Can Trust
the co-operators Insurance/Financial Services
LIFE • RRSPs • HOME • AUTO • FARM • BUSINESS • GROUP TRAVEL

Jr. Gaels cap perfect season

Undefeated seniors may have to settle for second place

The Glengarry junior boys soccer team wrapped up a perfect 8-0 regular season with a pair of victories on Friday afternoon and two more wins on home turf on Monday.

On Friday in Alexandria, the Gaels knocked off both St.Lawrence and St.Joseph's by scores of 6-1.

Toni Boos connected for three goals against the Saints with singles going to Chancey Lajoie, Daniel Steiche and Karl Hehn.

Boos netted a pair against St.Joe's while Steiche, Hehn, Jesse Hamelin and Chad MacRae also scored.

The Gaels posted two more lopsided wins on Monday, including a 7-0 win over Seaway.

Toni Boos and Chancey Lajoie each scored twice with singles going to Ian Robertson, Chad MacRae and Karl Hehn.

Boos and Andrew Fraser had two goals apiece in Glengarry's 6-2 win over La Citadelle. Chancey Lajoie and Daniel Steiche were the other scorers for the Gaels.

Boos' late-season goal rush leaves the second-year player as the team's top scorer with 14 tallies in eight games. Chancey Lajoie was second with nine goals.

The Gaels will host an SDG semi-final game next Tuesday.

Seniors also undefeated

The Glengarry seniors also finished the 1993 season without a loss, but they may have to settle for second place in the tri-county standings.



Glengarry's Alain Decoste (right) moves the ball against a St. Joseph's defender during last Friday's meeting between the two SDG senior rivals. Decoste scored three times as the Gaels downed the Panthers 5-2.

Staff photo — J. L. Lefebvre

The Gaels finished the season at 5-0-2 after beating St.Joseph's and Seaway and playing to a draw with La Citadelle.

Despite the undefeated record, Glengarry will finish behind La Citadelle if the Patriotes can beat Tagwi in their final game of the schedule while allowing less than five goals.

The Gaels could have clinched first place by beating the Pats on Monday, but Glengarry let a 2-0 lead slip away and had to settle for a 2-2 tie.

Matthew Steiche scored both goals for Glengarry.

Alain Decoste scored three times as the Gaels pounded Seaway 6-1 in their other game on Monday. Mattias Mader, Robert Meth and Malcom MacPherson also scored

Decoste also scored three times on Friday as the Gaels beat St.Joseph's 5- 2.

Matthew Steiche's spectacular bank shot off the post from 30 feet out broke a 2-2 tie and paved the way to Glengarry's win. Steven MacIntosh also scored for the winners.

GLENGARRY

Glens atom travelling team coasts through pre-season schedule

The Alexandria Caisse Populaire Atom Glens won their sixth consecutive pre-season game on Sunday by defeating the Char-Lan Rebels by a score of 4-1.

Luc Lanthier, Bruce Libbos, Jean-François Menard and Joel Quesnel each scored once for Alexandria while Jesse Karidy and Lee Leblanc combined their efforts between the pipes to limit the Rebs to a single goal.

On Thursday in Cornwall, the Glens scored three unanswered goals in the third period to claim a 6-5 win over the "A" Royals.

Dominic Decoeur and Eric Nielsen each scored twice with singles being added by Beth Depratto and Joel Quesnel. Nielsen's second goal of the game with two minutes left in the third frame was the game-winner.

The fourth of Alexandria's six consecutive exhibition wins came by a 7-2 mark over Hawkesbury.

Dominic Decoeur tallied twice while Beth Depratto, Andrew McIntyre, Jean-François Menard, Jeff Lobb and Eric Nielsen each added a single.

The Glens' other wins have come against Hawkesbury (13-3), Cornwall "B" (5-0) and South Stormont (12-1).

Peewee Glens lose

The Pronto Store Peewee Glens lost for the first time in pre-season play as Alexandria dropped a 3-2 decision to Hawkesbury on Sunday at the Billy Gebbie Arena.

Jamie Ladouceur and Eric Leroux accounted for the Glens' goals.

Alexandria had won their six previous exhibition games prior to Sunday's contest including an 8-0 win over Rockland and a 4-1 victory against Rigaud earlier this month.



They're No. 1

The Alexandria Aces beat out a field of 11 teams to take first place in a co-ed slo-pitch provincial qualifier tournament in Oshawa earlier this month. The Aces will travel to Markham next September to take part in the provincial championships. Team members are: (front, l-r) Linda Colette, Dominique Duperron, Leanne Nagle, Helene Brossoit, Sophie Ouimet, (back row) Jeff Wilson, Mario Quenneville, Richard Picard, Rejean Duperron and Ken Robinson.

—Submitted photo

CLAUDE DIGNARD

DISPENSING OPTICIAN
Eyeglass Prescription Specialist
HIGH FASHION EYEWEAR



OVER 20 YEARS EXPERIENCE
Expert Service
Satisfaction Guaranteed
Call for appointment
933-7674
123 Pitt St., Cornwall
(Ample Parking)
HEARING AID CENTRE

Lancaster and District Curling Club
Time to register for the
NEW SEASON
Call Shirley Picard 931-2776
FEES (Includes GST)
COUPLES – **$200.50**
MEN'S – **$127**
LADIES – **$100.25**
DAYTIME ONLY – **$73.50**
JUNIORS OR SOCIAL – **$16.05**
New Members and Non-Curlers Welcome



CLINIC:
WED., OCT. 27
7:30 p.m.
RENTALS AVAILABLE
(Includes GST)
ICE – **$187.25**
HALL – **$48.15**
Call Wendy Blanchard at 347-2948
41-2c

par T golf
The Incredible Golf Machine
NOW OPEN
for our second season
FORGET THE WEATHER...
Keep Your Foursome Together (Year Round)
• 5 Indoor Golf Simulators
• 13 Famous Courses
• Fully Licensed LLBO
OPEN 9 am to 11 pm
STOP IN OR CALL TODAY
GIFT CERTIFICATES ON SALE
plus • driving range • snackbar • club storage
341 Balmoral Ave., Cornwall
937-GOLF

CATCH THE ACTION

THE ATLANTIC
EST. 1882
At The Station, Alexandria



Rideau Carleton Raceway

The Atlantic Hotel in co-operation with Rideau Carleton Raceway bring you live harness racing at it's best every Sunday afternoon at 1:30 and every Wednesday evening at 7:30.

Programs are available the day prior to every race day. Our on-site wagering terminals make betting and collecting very easy.

Catch The Action At The Atlantic



More For Your Touring Dollar

Our Safari® touring sleds are engineered so you and and your family can ride in comfort and style. Choose the Safari® L, Safari® Deluxe or Safari® Rallye E. Nothing beats their value-packed list of standard features, including Rotax® power for fast starts, smooth power and long-lasting performance. Best of all, their price tags are engineered so everyone can own one.

ski-doo
Engineered For The Way You Ride.

Drop in this week and see the 1994 models
SHEPHERD MOTORS LTD.
® Trademarks of Bombardier Inc. **83 Main St. North Alexandria 525-1402**

Legion to hold Remembrance banquet

Lancaster
by Janice Montreuil
347-7464, 347-2420



A Remembrance Banquet will be held on Saturday, Nov. 6 at 6:30 p.m. at Royal Canadian Legion Branch 544, Lancaster on Oak Street. Cost per person is $3 for a turkey dinner. Tickets are available at the Legion bar. Everyone is welcome.

* * *

Remembrance Day services will be held on Sunday, Nov. 7 at the cenotaphs in Williamstown at 11:30 a.m. and Lancaster at 2 p.m. After the service in Lancaster, all are invited to Lancaster Legion.

* * *

Welcome to our new Lancaster resident, Trudy Flemming, formerly of St. Raphael's. Over the Thanksgiving holiday, Trudy had her children visiting with her. There were four from Brossard, Quebec and four from Pincourt, Quebec.

* * *

Jolly 50's Club members held their pot luck dinner on Tuesday, Oct. 12 with Rev. Ian MacMillan saying grace.

Winners of the 50/50 draw were Rita Lauzon, Cecile Leblanc, John Krol, Regina Sommers, Mary Rose Pilon, Anna Krol and Henrica Wetering.

Door prize winners were Maurice Chretien and Mary Craig. Raffle winner of the teapot and mug donated by Anna Krol was Johanna Oetelaar.

Winners of the doilies donated by Muriel MacLaughlin were Doreen Leroux and Henrica Wetering.

* * *

Sympathy is extended to the family of Herbert (Bert) Walker. His son is Richard Walker of Lancaster who wishes to thank all the local people for their cards and flowers.

* * *

It seems Hugh Blair got a ''hole-in-one'' recently at the Heritage Golf Club. This is comparable to a 129 game of cribbage or a 180 shot in darts. Congratulations.

* * *

Doreen Kennedy called with results of play for the week of October 14 .

Mens high single (265) was taken by Theo Oetelaar. Mens high triple (596) starred Eric Urquhart. Ladies high single (246) and high triple (547) were both taken by Johanna Oetelaar.

Winner of the 50/50 draw was Mariette Lalonde.

A correction must be made to the ladies high score (218) for the week of Oct. 7 — it was taken by Olive McCreary and not as previously reported. Sorry!

* * *

The following are results of play for the week of October 13 in the Wednesday night dart league.

First place team (16 pts.) — Terry Smith, second (15 pts.) — Dave Bristow and a tie for third (14 pts.) — Hugh Linton and Al Terrence.

Ladies high score (140) — Beverley Leith. Ladies most finishes (3) — Olive McCreary.

Mens high score (a perfect 180) — Mike St. Pierre. Mens most finishes (5) — Ken Durst. Fifty/fifty winner was Lyne Day.

* * *

The Lancaster Optimist Club is having a public relations evening Oct. 20 at 8 p.m, Smithsfield Hall, Main Street, Lancaster. To everyone keenly interested in the children of this area, this is your personal invitation.

There will be fun, fellowship and exceptional speakers. For information call 347-3998 or 347-3828.



Gift of life

Marc Bigras (left), manager of the Lancaster Bank of Montreal, presents a $500 cheque on behalf of bank staff to Lancaster Fire Department. Receiving the cheque, to go towards a pair of Jaws of Life, are l-r, Jean Jodouin of the fire department's Flames, Captain Jack Lalonde and Fire Chief Gene Picard.

Staff photo — Greg Kielec

Community breakfast planned for Saturday

Apple Hill
by Louise Marleau
527-3488



The Knights of Columbus community breakfast will be held this Sunday, Oct. 24 from 9:30 to 1 p.m. in St. Anthony Church hall. Everyone welcome.

* * *

The following are the results of the euchre held on Sept. 21 by the Happy Hour Club.

Ladies — Helen Jackson, Jean Chisholm, Margaret McCormick.

Men — John Lapierre, Bill MacMillan, Fraser MacMillan.

Fifty-fifty draw — Albert McDonald, Ann Michaud, Gloria Rolland, Eva MacHugh, Ethel MacKinnon, Ann Michaud, John Lapierre, Jessie McRae.

Door prize — Myrtle MacMillan.

* * *

Sept. 28 euchre results: Ladies — Shirley Dixon, Rita Decaire, Dorina Theoret.

Men — Howard Eamon, Armand Bissonnette, Norman MacLeod.

Fifty-fifty draw — Violet McDermid, Lucien Theoret, Dorothy McCormick, Sarah Presley, John MacMaster.

Door prizes — Ina Sproul, James Harrison, Isobel McPherson, Lucien Theoret.

* * *

Oct. 12 euchre results held by Father Sylvester: Ladies — Violet McDermid, Jean Smith, Rita McCarthy.

Men — Fernand Carriere, Armand Bissonnette, Lucien Theoret.

Fifty-fifty draw — Jessie Renwick, Estelle Brazeau, Norman MacLeod, Roger Bissonnette, Ed Lapensee.

Door prizes — Marguerite Carriere, Onagh Ross, Irene Losey, Mac O'Byrne.

The next card party will be held on Tuesday, Oct. 26 in St. Anthony Church hall. The altar society will host this one. Welcome to all.

MacDonell drops pay for police plan bomb

Lochiel Reeve Ron MacDonell dropped a bomb on council last week waving a letter suggesting Ontario will charge $100 per head for provincial police services.

''That could cost Lochiel Township more then $300,000 a year,'' MacDonell fumed. ''I just don't know what we'll do if this goes through.''

A warning letter from Noble Villeneuve, MPP for SDG and East Grenville, said the ''NDP government intends to put an end to 'free policing' in the province,'' charging municipalities at an annual rate of $100 per capita for OPP services.

Direct policing payments for Glengarry municipalities, charged on population counts, could mean Kenyon paying $328,600, Charlottenburgh paying $750,000, Lancaster paying $344,700, Lancaster Village paying $75,200, and Maxville paying $85,300.

In SD&G United Counties 19 of the 20 member municipalities would be billed. Alexandria which pays for its own police would be excluded.

Cornwall city also maintains its own police force.

Currently, municipalities with populations below 5,000 receive OPP services at no direct cost.

MacLellan...

(Continued from page 1)

major cities and makes pipe reeds.

He attributes some of his success to his father, piping legend Captain John A. MacLellan.

''He never expected me to become a piper. It was just a natural thing since I was around the pipes a lot as a youngster.

''It's a little hard being compared to my father because we have similar styles. You tend to emulate the style of your teacher.

''I'm not an old-fashioned guy but I play the more traditional songs. That's what you can expect at this recital,'' Colin says.

Exposed to some of the most accomplished pipers of his father's day, Colin picked up the bagpipes when he was eight years old and began playing. He taught himself by watching and listening to his father and his father's friends.

Sometimes, the dinner table served as the classroom.

''I would play upstairs in my room and when I came down to the dinner table he would sit me down and give me some tips.''

Now, Colin earns his bread and butter from a profession he holds close to his heart.

Tickets for the recital — which will feature marches, strathspeys, reels and piobaireachds — can be purchased at the door.

GILLES LEVAC EXCAVATION INC.
SNOW REMOVAL
Residential and Commercial
For a free estimate call
613-525-4186
42-4c

FALL SPECIAL
486 DX40 SYSTEM with 4 Meg RAM, 130 Meg H/D, 2 floppy drives, SVGA monitor and card, Mini tower case, Mouse pkg., DOS 6.0, accessory pack
$1,700
All systems carry a two-year parts and labor on-site warranty
For A System To Fit Your Needs And Budget, Call
ADAMS COMPUTER — 936-8357
38-tf

FALL CLEAN UP
Time to get your carpets & upholstery spruced up with
STEAM POWER CLEAN
Commercial and Residential Carpet & Upholstery Cleaning
4 ROOMS ONLY $79 Residential Only Finished Basement Excluded
Industrial Truck Units for Power — No Shampoo
No Sticky Residue — FREE DEODORIZING
3-Cushion Couch & Chair ..... only $60
We do cars, trucks & boats
Also Available— Dupont Teflon Carpet Protection
SATISFACTION GUARANTEED
Call Collect 16-tf
Steve Cousens 538-2213 Moose Creek

ANNOUNCEMENT
To All Knights of Columbus
We now have Group Insurance through The Trafalgar Insurance Company at very competitive rates for auto and property.
REMI Prud'Homme
INSURANCE BROKERS INC.
GENERAL INSURANCE
• AUTO • THEFT • FIRE • LIFE
FARM
198 Main St. S., Alexandria (613) 525-3134
39-tfc

TRUST COMPANY GIC's

6.00% 3-yr. term GIC	6.875% 5-yr. term GIC or RRSP	5.35% 1-yr. term GIC or RRSP

G.I.C.'s	1 YEAR	2 YEAR	3 YEAR	4 YEAR	5 YEAR
ANNUAL	5.35%	5.55%	6.00%	6.30%	6.875%
MONTHLY	5.05%	5.30%	5.875%	6.125%	6.625%
R.R.S.P.	5.35%	5.55%	5.875%	6.25%	6.875%

NO HANDLING CHARGES RATES SUBJECT TO CHANGE
SERVING OTTAWA REGION 35 YEARS FREE PARKING
GIFFORD ASSOCIATES
666 KIRKWOOD AVENUE 613A PITT ST
Across from Hampton Park Plaza
CARLING AT QUEENSWAY 729 1455 CORNWALL 937-0118

Centre de santé communautaire de l'Estrie
Alexandria
Heures d'ouvertures
Lundi: 1 h p.m. - 5 h p.m. 6 h p.m. - 8 h:30 p.m.
Mardi: FERMÉ
Mercredi: 9 h a.m. - 5 h p.m.
Jeudi: 1 h p.m. - 5 h p.m.
Vendredi: 1 h p.m. - 4 h p.m.
280, boul. Industriel
Alexandria
K0C 1A0
525-5544
Services de Santé:
Physique • Mentale • Communautaire

Vincent Massey Drive
N
CORNWALL MAZDA
WE TREAT YOUR MAZDA LIKE ONE OF OUR OWN
BRING YOUR MAZDA HOME!
SPECIALIZED MAZDA SERVICE
mazda
GENUINE PARTS AND ACCESSORIES
Your Mazda is like one of the family. It's our very special responsibility; the reason why you can always expect exceptional treatment from us.
We treat you to Mazda Full Circle Service which means your Mazda gets the expertise of factory-trained Mazda technicians, only Genuine Mazda Parts and the latest electronic diagnostic equipment.
We want your Mazda to run the way it was built to run. We treat your Mazda like one of our own.
CORNWALL MAZDA
1405 Rosemount Ave. Cornwall 933-6210
Brookdale Ave.
Rosemount Ave.

VALUE BONANZA
3.9% FINANCING APR
ONE WEEK ONLY
Oct. 25 to 30
FORD NEW HOLLAND CREDIT
ON THE FULL LINE OF FORD NEW HOLLAND TRACTORS AND EQUIPMENT
CLEARANCE SALE ON LAWN TRACTORS
Special Prices On YT-14 Models
Ford New Holland Toys and Collectables
USED TRACTORS AND EQUIPMENT
TRACTORS
1—Ford 8N
1—WHITE 1370 4x4 and loader
1—IH 454
1—MF 165 and loader
1—Ford 3000
1—Ford 1700
EQUIPMENT
1—NI Cornpicker, 1 row
1—NI Cornpicker, SOLD
1—Round Bale Gr...
2—Round bale wagon racks 24' and 30'
1—IH 4000 swather S/P, 12' head
Plus: Normand dump trailers, choppers, balers, mower/conds., rakes, tedders, wagon racks, spreaders, Zero grazers, gravity boxes, hitches, brushcutters, loader buckets, woodsplitters, and a full line of parts and lubricants.
*See us for details.
TROTTIER FARM EQUIPMENT
Hwy 43, Alexandria
Ford FORD NEW HOLLAND
525-3120

Hall packed for medal presentation

Dalkeith
by Jean MacLennan
874-2385



The Optimist Hall was filled on Sunday when John Denovan received his Canada 125 medal. Congratulations John. It has been a long time in coming but well deserved.

* * *

Teresa Hay was in Ottawa with her daughter Gail, Fred, James and Glenden Muir for Thanksgiving weekend.

* * *

Eileen (MacLeod) and Darrel Dolson of London called on a number of friends and relatives during their stay with her brother R.D., and Clara MacLeod, Laggan. They had been going through a collection of snapshots and photographs and dividing them among interested people. Among the ones I received was a photo of my mother, Isabel MacCrimmon. Maybe now I'll go through some of my boxes and at least get them labelled.

* * *

Hugh MacDonell, Alexandria, but formerly of Dalkeith, and other family members attended a retirement dinner for his son Garret MacDonell. The dinner was held at Cobourg on Oct. 16 to honor Garrett as he retires from Ontario Hydro.

* * *

Andrea Berry spent a few days in Cornwall hospital recently. All our best wishes Andrea for continued good health.

* * *

Brian Mennie of Red Deer, Alberta, has been visiting his uncle and aunt, Kenneth and Rhoda MacDonald and other family members in the area. While he was here, on Sunday, October 17, the MacDonalds hosted a family dinner on the occasion of the 45th wedding anniversary of Gordon and Anna MacDonald. Guests included Donald and Bessie Fraser; Donald, Claire, Ross and Helen MacGillivray; Lyle, Barbara, Mark and Lindsey Howes; Robbie, Nancy and Bethany MacDonald; Jeff, Mona, Michael and Alex McNeil; Mrs. Marjorie McNeil and Jessie MacDonald.

* * *

Sympathy is extended to Marie and Albert Lajoie following the sudden death of their oldest daughter, Laura on Oct. 9 aged 61 years. She is also survived by her husband Don Campbell, Belleville, two sons Darle and Dale and three step-children Donald, Donna and Marina as well as her sisters Barbara Massia, Hawkesbury, Shirley, Kingston, Mary Jane Chabot, Alexandria and Betty (Mrs. Tom Cooper), Cornwall. Her sisters attended the funeral on Oct. 11 in Belleville.

* * *

Relatives and former neighbors and friends attended the funeral of the late Garnet Renwick on Thursday, Oct. 14. Service was held at Hillcrest Funeral Home with the Rev. Martin officiating. Garnet was the son of the late Mr. and Mrs. Arthur Renwick, Lochinvar. Lately of Ottawa, but for many years he farmed for the late Sara and Bella MacIntosh, Kirk Hill North.

* * *

This is library week but our branch in Dalkeith will celebrate later! On Nov. 6 from 3 p.m.-6 p.m., Gavin Scott our latest local author will be at the library to answer questions and to meet with the local readers. Refreshments will be served.

* * *

The October meeting of the Kirk Hill UCW was held at the home of Lillian Crooks. President Helen MacLeod welcomed everyone and opened the meeting with a Thanksgiving poem. Lillian Crooks and Florrie MacLennan were in charge of the worship service with the theme ''Thanksgiving.'' Roll call with a verse containing ''thanks'' was answered by 15 members.

Plans were made for the luncheon and bazaar to be held on Oct. 30, for the Holstein meeting in Dec., and for White Gift Sunday.

Lunch was served. Helen thanked Lillian for the use of her home and everyone enjoyed a tour of the house.

Sandbag League
Oct. 11

Five Stars 19, Guibous 15, Les Petites Femmes 15, J. R. Flo. 14, The ''Barb'' 12, Les Mouffettes 9, Les Mooses 8, Les Optimistes 8.

Highest Game

Men, Yvon Paquette — 6530; women, Pauline Piche — 6600.

Highest Simple

Men, Yvon Paquette 3860; women, Gabrielle Meloche — 3520.

Biggest Square

Men, Alain Piche — 1150; women, Denise Gareau — 1180.

Three more players are needed to fill up the teams. Phone 874-2274.

Over 500 served at turkey supper

Greenfield
by Mary Couture
527-2421



The annual turkey supper held on Sunday, Oct. 17 at St. Catherine of Sienna parish was a tremendous success.

The weather was not too great but the participation was good with over 500 suppers being served.

The winners of the prizes were: $100 was won by Germain Glaude of Alexandria. A knitted afghan by Mrs. F. Phillips was won by John Villeneuve, RR#3, Alexandria.

* * *

Miss Flora-Mae MacDonald from Winnipeg spent a holiday with Janet McDonald and visited with friends in the area.

* * *

Cecile and Raymond Schwarz spent Thanksgiving in New Brunswick, with family.

* * *

Andy and Mary Couture, John and Anita Couture and also Nancy, Robert, Nathalie and Jason Trottier from Lancaster, spent the Thanksgiving weekend visiting with the MacMillans in Timmins, Ont.

* * *

Todd McDonald who is attending university in Sudbury was home with his family for the weekend of Thanksgiving.

* * *

Jack and Margaret Theriault from Nova Scotia, spent a few weeks holidays visiting with Lenore MacDonell.

* * *

Get well wishes go to Mark McDonald who is hospitalized at Glengarry Memorial Hospital.

* * *

Belated birthday wishes to Joyce Muir on Oct. 9 and birthday wishes to Walter Muir on Oct. 22, and also to Shirley (John) McDonell on Oct. 22.

Forty-fourth wedding anniversary wishes to Joyce and Walter Muir on Oct. 22.

Surprises galore at school sale

Green Valley
Margo Pepin
525-3581



Don't forget, Folies d'Automne Saturday, Oct. 23 from 1 to 4 p.m. in the gymnasium of Ste. Marie's School.

There will be pastries, crafts for sale and for viewing, plus games, various drawings also a grocery basket full of groceries and other surprises.

There will also be a drawing for our homemade quilt. Admission is $2 adults, $1 students six to 12 and children six and under, free.

Coffee, tea and dessert with admission also gives a chance on a door prize. Everyone is welcome.

* * *

Congratulations to Thérèse Lortie who is a great grandmother for the third time, and to Claude and Gracia Seguin who become grandparents for the first time, because son Martin Seguin and wife Hélène now have a baby girl born on Sept. 20.

* * *

Birthday wishes going out to Rachel Trottier Oct. 18; Sylvain Dubeau Oct. 19; Pascal Ouellette, Marco Mongillo, Julie Brunet, Oct. 20; Guy Robinson, Guy Séguin, Jacqueline Lefebvre, Wilfrid and Raymond Cuirrier, Oct. 24.

* * *

Our deepest sympathy goes out to the family of Brandi MacDonald who passed away recently.

* * *

God bless and have a good week.

Runners compete in meet

St. Raphael's
Cathie MacDonald
525-1174

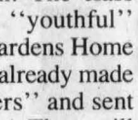

Info Iona

Iona Academy held a cross-country race on Thursday, Oct. 14. The participating schools were Ste. Marie, Laurier-Carriere, St. Joseph, St. Andrews, Williamstown, Maxville, North Stormont and Iona Academy as host to approximately 450 participants. Final team standings for Iona were Atom girls first, Atom Boys — second, Peewee girls — first; Peewee boys — first, Junior girls — second, Junior boys — first and both senior girls and boys, first. Congratulations to all participants.

The Grade 4 class will be continuing a two-year tradition. The class will be visiting the ''youthful'' seniors at the Chateau Gardens Home in Lancaster. They have already made a plant for their ''partners'' and sent a picture of themselves. They will visit their friends three or four times throughout the year. There are 28 seniors involved.

Iona welcomes two new staff members, Monique Cardinal will be teaching the Grade 3 and 4 French classes and Kerry Martelle is the new Junior Kindergarten teacher for the new afternoon class.

On Tuesday, Oct. 12, Madame Seguin's and Mrs. McDougall's Grades 2 and 3 classes grouped together for a Thanksgiving feast and celebration. The children costumed as pilgrims and Indians enjoyed fruit cocktail and pumpkin muffins, which they helped to make. Also welcome to two new students, Louanne Gingras and Chris Joly both in Grade 2.

* * *

Mervyn and Anna Margaret MacDonald had a house full during the recent family loss. Sons Blair and wife Lisa from Vancouver, Tony and Ruth from Guelph and daughter Judy and husband Ed Allinott from Chatham. Other family visiting were Vince and Theresa Allory and Dale MacDonell all from the Toronto area and niece Val and Dawn Simpson from Kingston.

PHIL HALE
Independent Financial Advisor
Free Consultation - No Obligation
Business 938-7782 Residence 931-1753
MUTUAL FUNDS
504 Pitt Street, Cornwall, Ontario K6J 3R5
Brightside Financial Services
3-tf



VILLA FATIMA
CRAFT AND BAKE SALE
OCTOBER 23, 1993
10:00 a.m. — 2:00 p.m.
VENTE DE PATISSERIE ET D'ARTISANAT
23 OCTOBRE, 1993
10:00 hr-2:30 p.m.
SALON VILLA FATIMA LIVING ROOM
83 St. Paul St. E., Alexandria
42-1c

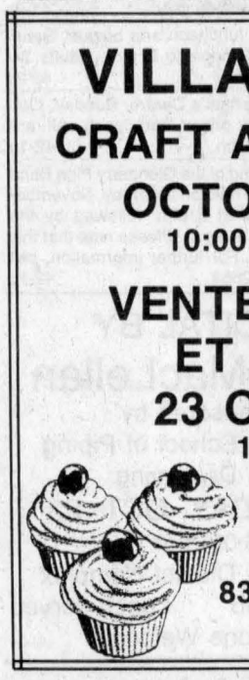



Your Personal Invitation to our Travel Presentation on
Great Britain and Ireland
• Colorful Slides and Commentary
• Meet The Experts
• Free Refreshments
• Door Prizes
DATE: Tuesday, October 26, 1993
TIME: 7:30 p.m.
PLACE: First Baptist Church
Courthouse Square, Brockville, Ontario
IN CONJUNCTION WITH MAY 1994
GRAND TOUR OF GREAT BRITAIN AND IRELAND
HOSTED BY REV. BRUCE AND HELEN ROSS.
Please RSVP to BRUCE & HELEN ROSS AT (613) 928-2321
or BOB VELLINGA *Vellinga's Travel Service Toll Free 1-800-265-5288
If you're not able to attend — Please call for your free brochure
(*ONTARIO REG. #1268986) (No obligation to travel)
41-2c

POULIN
CUSTOM CABINETS



Custom Built Furniture At Affordable Prices
Wall Units
Bedroom Sets
Kitchen Cabinets
RR #2, Green Valley
525-2645

ÉCOLE DE CONDUITE
Signature
DRIVING SCHOOL
BILINGUAL COURSES
45 Main St. N., Alexandria
(Sauvé Real Estate Bldg.)
Call 525-0270
ANDRE — 678-0025 RON — 794-0022
Notre signature est notre gage d'excellence
Our signature is our guarantee of excellence

SUNWORKS
Renewable Energy Centre
1-613-632-0456
1466 Hwy 34, Hawkesbury, Ont.
New from Vermont Castings
Keeping warm never looked so good!

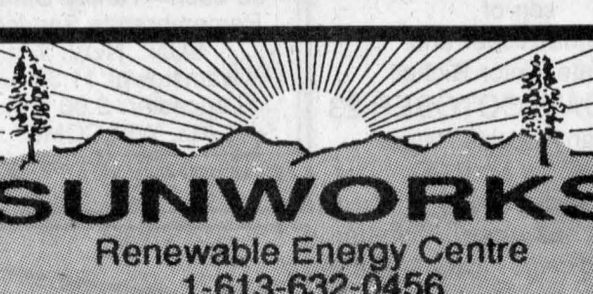

The New GoldenWarm™ Gas Fireplace Insert by Vermont Castings®
• Turns any energy-wasting fireplace into an elegant and efficient heater.
• Decorative brass accents and your choice of enamel colors.
• A gas flame that is virtually identical to a wood fire.
• A romantic fireplace at the flick of the switch.
Come in today and get acquainted with the whole, beautifully efficient Vermont Castings line. And be sure to ask for your free copy of "The Fireside Advisor," your complete hearth products guide!
INSTALLATION AVAILABLE
613-632-0456 613-874-2293 after 6 p.m.

FREE INSTALLATION
On GM Target Exhausts and Shocks
and
LIFETIME WARRANTY
On
GM Target Mufflers and Shock Absorbers

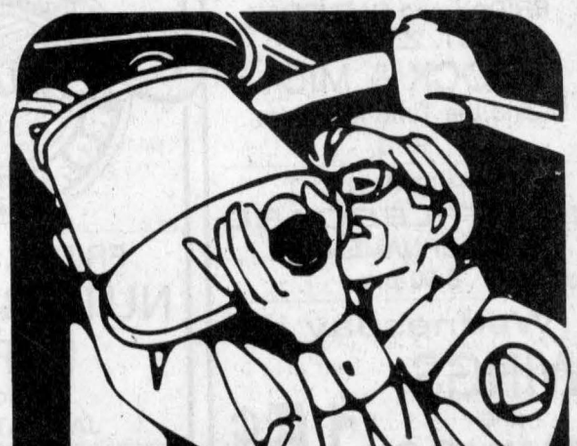

GM Goodwrench Service Plus
Roy's
PONTIAC BUICK Cadillac GMC TRUCK CENTRE
THE PRESIDENT'S TRIPLE CROWN YOUR TRIPLE CROWN WINNING DEALER
We treat you Royally
PARTS and SERVICE
Open to 6 p.m. Mon. to Thurs.
5 p.m. and Sat. to Noon
All major credit cards accepted
525-2300
347-7312
Green Valley, Ont. 1-800-267-7173

Classified Advertising

Church Services

Alexandria Alliance Church
SUNDAY
9:45 a.m. - Sunday School for all ages
11:00 a.m. - Morning Worship
Glengarry District High School
Enter south side of building
Pastor Arthur R. Cooke
1-825-9179
Christian & Missionary Alliance Church
38-tf

LOCHIEL REFORMED PRESBYTERIAN CHURCH
LORD'S DAY SERVICE
11:00 a.m. and 7:00 p.m.
BIBLE SCHOOL — 10:00 a.m.
Wednesdays, 7:00 p.m.
Prayer & Bible Study
Tel: 874-2989 38-tf

UNITED CHURCH OF CANADA
Services of Worship
SUNDAY, OCT. 31
Alexandria — 9:30 a.m.
Dalhousie Mills — 11:15 a.m.
Glen Sandfield — 10:00 a.m.
East Hawkesbury — 11:15 a.m.
Rev. Allister Rose
525-2858
Rev. Dr. Peter Praamsma, Ass't
42-1c

Entertainment

KING GEORGE LOUNGE
Maxville
* * *
Halloween Mascarade Party and Karaoke Night
SATURDAY, OCT. 23
8 p.m. - 1 a.m.
Prize to be won
Adm. $5 Costumes $4
ID required at door
* * *
Join Our Winter
DART LEAGUE
Register Monday, Oct. 25
7:30 p.m.
Everyone Welcome
* * *
Euchre Night beginning November
42-1c

Johnny Mac's TAVERN
Martintown, Ont. 528-4233
FRIDAY and SATURDAY
OCT. 22 and 23
ROCK & MIC
and the Time Machine
9 - 1
THURSDAY NIGHT
SHUFFLEBOARD
TOURNAMENT
8:00 p.m.
Wednesday is
WINGS and THINGS 15¢ ea.
NO TAKEOUT! 42-1c

ATLANTIC EST. 1002
SERVING GLENGARRIANS SINCE 1882
at the station in Alexandria
FRIDAY and SATURDAY
OCTOBER 22 and 23
He's Back!
CHARLIE MacLEOD
NEXT SATURDAY, OCT. 30
Haunt No Further
We Have The Best
HALLOWEEN PARTY
in Glengarry
GREAT MUSIC, GREAT PRIZES
EVERY WED. 7:30 p.m.
AND SUNDAY 1:30 p.m.
CATCH LIVE
HARNESS RACING
From Rideau Carleton Raceway
See ad page —
HOCKEY POOL RESULTS
Come check your score
Results posted every Wed.
EUCHRE NIGHT
Every Wednesday Entry Fee $5
Starts at 8 p.m.
Everyone Welcome
OPEN SUNDAYS 42-1c

Coming Events

THE family of Alexander and Helen MacLeod cordially invite you to an Open House in honor of their parents 40th wedding anniversary, Saturday, October 23, Laggan Public School, 7 p.m. to 11 p.m. Best wishes only. 41-2p

KIRK HILL UCW luncheon and bazaar, Saturday, Oct.. 30, 12 noon to 3 p.m. Adults $4. Everyone welcome. 42-2p

EUCHRE, St. Raphael's Centre, Sunday, Oct. 31, 8 p.m. Good prizes and lunch. All are welcome, $2.50 each. 42-1p

THE annual meeting of the Glengarry Pipe Band Association will be held on Saturday, November 6 with a pot luck at 5 p.m. followed by the business meeting at 6 p.m. Please note that this is a date change. For further information, call 525-1763 or 347-2653. 42-1c

RECITAL BY
Colin MacLellan
Sponsored by
Glengarry School of Piping and Drumming
SATURDAY, OCT. 23
8:00 p.m.
Maxville & District Complex
Admission: $3 Lunch served
Everyone Welcome 41-2p

Entertainment

The Granary
Swiss Restaurant & Wine Pub
Barb Rd., Vankleek Hill
WINEFEST
SATURDAY, OCTOBER 30
Live entertainment
678-5161 41-2c

FRENCHIE'S PLACE
Main St., Alexandria
* * *
EUCHRE—Mondays at 7 p.m.
FREE POOL—Tuesdays
SINGING MACHINE—Thursdays from 8 p.m.—Cash Prizes
BID DAY—Sundays—3 p.m.
LIVE COUNTRY/ROCK
Fri.,Oct. 22 & Sat., Oct. 23
JEAN SEGUIN
Sunday, Oct. 24
BILLY GABRIEL
Fill out a ballot, win tickets to the
CORNWALL ACES
* * *
525-3510 42-1c

Champions ROADHOUSE
FRIDAY, OCT. 22
NUTS & BOLTS PARTY
Music with
JAKE AT WORK
SATURDAY, OCT. 30
CHAMPIONS' ANNUAL
HALLOWEEN PARTY
Music by Jake at Work
103 Main St., North, Alexandria
525-2128 42-1c

Lancaster Inn
347-1887
Join us for Lunch or Dinner
7-Days a week
Mon. to Thurs., 11 a.m. to 9 p.m.
Weekends, 11 a.m. to 10 p.m.
Extensive choice of menu
* * *
SUNDAY BREAKFAST
9:30 a.m.
* * *
Monday, Tuesday & Wednesday
SENIORS DAYS
Special discounts for seniors
* * *
Book your Christmas parties now. We also do catering for all occasions.
* * *
NEW YEAR'S EVE TICKETS are now on sale!
* * *
COME IN AND RELAX
in our
FIRESIDE LOUNGE BAR
Comfortable Atmosphere
* * *
Hwy #2, South Lancaster

Coming Events

DOLLAR a bag rummage sale, Wednesday, Oct. 20, 1-4 p.m., Saturday, Oct. 23, 9-noon, Alexandria United Church, Kincardine East. 42-2p

WELCOME to a Bazaar-Bake Sale-Tea at the Round Church, Dalhousie Mills on Saturday, Oct. 23rd, 1993 from 1 to 3:30 p.m.

Sandra, Heather, Nancy & Connie cordially invite family and friends to celebrate the
25th
WEDDING ANNIVERSARY
of their parents
GARFIELD & NAN (Blair) BARTON
SATURDAY, OCTOBER 23
St. Bernardin Community Centre
Music by Mike Gibbs
Lunch Served 41-2p

CHARLOTTENBURGH RECREATION CENTRE
* * *
BINGO
Every Tuesday
at 7:30 p.m.
* * *
Good Hall Rental Dates Available
347-2411
41-1c

The family of
MURIEL MacLACHLAN
cordially invites you to celebrate her
80th BIRTHDAY
SATURDAY, OCT. 23
2:00 to 4:00 p.m.
St. Andrews Presbyterian Church Hall, South Lancaster, Ont.
Best Wishes Only, Please 41-2p

BINGO
THURSDAY, OCT. 28
Finch Community Arena
at
7:00 p.m.
15 regular games — $50 ea.
3 special games — $100 ea.
Jackpot — $1,000
also
2 Bonanza Games and
3 Share The Wealth games
Over 18 years of age only

TARTAN NIGHT DANCE
Sponsored by Optimist Club of Cornwall
SATURDAY, OCT. 23, 9 pm
MacDonell's Inn
Featuring:
Celtic sound of 'ANTRIM',
S.D. and G. pipes and drums,
highland dancing by
Coleman School of Dancing
$8.00 per person
Many prizes, good lunch 42-1p

Glengarry Holstein Club
1993 ANNUAL BANQUET & AWARDS NIGHT
FRIDAY, NOVEMBER 5th
at 7:30 p.m.
Bonnie Glen, Hwy 43, Alexandria
Entertainment: Professional comedians from Yuk-Yuk's
Door Prizes — $20 per ticket
Tickets available from:
Nancy Beerwort 528-4331,
Robbie MacDonald 525-3471,
Peter VanDerburg 347-7284
AG Office 525-1046 41-2p

BONNIE GLEN
525-3078 525-2646
"BEST DANCE FLOOR IN THE COUNTRY"
* * *
COUNTRY LINE DANCING
Thurs. — 7:30 p.m.
* * *
SATURDAY, OCT. 30 — HALLOWEEN COUNTRY and WESTERN NIGHT (line dancing
* * *
THURSDAY, NOV. 4 — CONCERT, DANCE and WORKSHOP
Fiddle Workshop
from 6:45 p.m. - 8:15 p.m.
8:30 CONCERT with Nathalie McMaster, Donell and Erin Leahy, Denis Lanctot and others. 9:45 DANCE - Square dancing, step dancing, waltz, etc... Admission: concert and Dance $7.00 Workshop ??
* * *
SATURDAY, NOV. 6 — ??
* * *
For more info see classified ads 42-1c

Coming Events

CLAN MacLeod Society of Glengarry will hold their annual pot luck meal, meeting and dancing competition at Laggan Public School on Friday, October 22 at 7:30 p.m. The dancing competition will be open to seniors 12 and over and open for juniors 11 and under with money prizes only. The Isabel MacLeod trophy for seniors and Farquhar MacLeod trophy for juniors, shall be won by a MacLeod or descendant thereof with the highest points in the above classes. Seniors dance the Highland Fling and the Flora and juniors dance the Highland Fling. 41-2p

BROWNIE/GUIDE Rummage Sale, Maxville Sports Complex, Tues., Oct. 19, 12-9 p.m.; Wed., Oct. 20, 9 a.m.-8 p.m.; Thurs., Oct. 21, 9 a.m.-3 p.m. Donations accepted Monday and thereafter. Everyone welcome. For more information call Sue: 538-2645. 41-2p

KNIGHTS OF COLUMBUS
1919
COMMUNION BREAKFAST
Knights of Columbus Hall
Alexandria
SUNDAY, OCTOBER 24
9 a.m. to 1 p.m.
MENU
Eggs, bacon, ham, sausage,
Home-made beans, home fries
Toast, Coffee or Tea
Everyone Welcome 42-1c

MAXVILLE MANOR
80 Mechanic Street West
Maxville, Ontario K0C 1T0
"BRING A FRIEND"
....to Maxville Manor's Volunteer WINE and CHEESE PARTY on TUESDAY, OCTOBER 26 between 3 and 6 p.m. in Townsquare. This is an ideal opportunity for prospective volunteers to meet new friends and learn about the many volunteer possibilities at the Manor and in our community.
Carol Jarvis, Day Centre Coordinator at Good Companions in Ottawa will be available at 3:30 to share highlights of a very successful Seniors Day Care Program. Looking forward to seeing you at Maxville Manor.
Phyllis Burtenshaw
Volunteer & Outreach Services 42-1c



Wedding Reception
in honor of
MURIELLE CUERRIER
daughter of
M. and Mrs. Adélard Cuerrier
and
ELMER RICHER
son of
Florida Richer and
the late Victor Richer
SATURDAY, OCTOBER 23
Glengarry Sports Palace
Music by MYSTIC
Lunch served
Take this as your invitation because no cards have been sent 41-2p

"FOLIES D'AUTOMNE"
invites you
Saturday, Oct. 23
from 1 to 4 p.m.
at
Ste-Marie School
Green Valley
Admittance fee: $2
Students 6-12: $1
Under 6 — Free
(One coffee/tea and a dessert — door prize)
Draw — Grocery basket and other surprises
Sale — pastry, crafts, etc
Draw for Quilt
Sponsored by UCFO of Green Valley
Welcome to all

Maxville & District Sports Complex
Osie F. Villeneuve Arena
Maxville 527-5659



* * *
SATURDAY, OCT. 23 - GLENGARRY PIPING and DRUMMING RECITAL
* * *
SATURDAY, OCT. 23 — PUMPKINFEST '93 10 a.m. - 4:30 p.m.
* * *
LINE DANCING, 10 a.m. - 11 a.m. THURSDAYS
* * *
PLANNING FUTURE EVENTS?
Weddings • Mixed Parties • Family Reunions • Meetings • Classes
Fully licensed •PHOTO I.D. MANDATORY
*** AIR CONDITIONED BANQUET HALL *** 42-1c

Coming Events

24th ANNUAL
FALL CRAFT SALE
SATURDAY, OCTOBER 30
and
SUNDAY, OCTOBER 31
10 a.. - 5 p.m. daily
St. Mary's Center
Williamstown, Ontario
FREE ADMISSION & PARKING 42-1c

BINGO
at
FRATERNITE ALEXANDRIA INC.
49 St-Paul, Alexandria
FRIDAY, OCT. 22
7:30 p.m.
JACKPOT $600
in 5 numbers 42-1c

FAREWELL PARTY
FOR
DOREEN and RAY
MacDONALD
FRIDAY, OCTOBER 22
8 p.m. to 1 a.m.
Glen Robertson Social Centre
Lunch will be served
Music: D.J.
$5.00 per person
Tickets available at the door 42-1p

You are cordially invited to an
OPEN HOUSE
in honor of
EDITH MacMILLAN
on the occasion of her
80th BIRTHDAY
ON
SATURDAY, OCTOBER 30
2 - 4:30 p.m. at
Laggan Public School
Best Wishes Only! 42-1p

GLENGARRY SPORTS PALACE
Tel. 525-3600
BINGO
THURSDAY, OCT. 21
7:30 p.m.
Played on Paper Cards
Admission $10
10 games at $50
7 games at $100
1 game at $600
1 BONANZA 50/50
3 SPECIALS 50/50
Proceeds to ADMHA 42-1c

Royal Canadian Legion Br. 544
LANCASTER
Oak Street
REMEMBRANCE BANQUET
SAT., NOV. 6—6:30 p.m.
$3 each—Turkey Dinner
Remembrance Services
SUN., NOV. 7
Williamstown: 11:30 a.m.
Lancaster: 2:00 p.m.
ALL WELCOME
Banquet Hall Rental — 347-3286
41-spk

Coming Events

MARTINTOWN COMMUNITY CENTRE
* * *
Banquet hall available for rental
Tel. 528-4235 or 347-2411
3-tf

ROXBOROUGH HARNESSMEN'S ASSOCIATION
DANCE
OCTOBER 23 at 9 p.m.
at the Avonmore Community Hall
$5 per couple
Music: Glen Sylveston
Lunch Served 42-1c

GLEN ROBERTSON SOCIAL CENTRE
525-3283 874-2081
* * *
LINE DANCING
Every Wednesday
1 p.m. for Beginners
1:30 p.m. for Everyone
* * *
Excellent Banquet Hall Facilities for weddings, mixed parties, social gatherings, etc.
Good dates still available for weddings, stags, etc. 42-1c

ANNUAL
ST. ANDREW'S CONCERT
FRIDAY, NOV. 5, 8 p.m.
Glengarry District High School
Alexandria
"MUSIC GALORE"
in Gaelic and English featuring over 100 children from five local schools and The Glengarry Gaelic Choirs in a programme of music and readings.
Tickets $6 from Danskin's in Maxville or Paddy's in Alexandria or by phoning 874-2861 42-1c

The Glengarry Club of Ottawa Inc.
Sponsored by
The Glengarry Club of Ottawa Inc.
GLENGARRY '93'
CENTREPOINTE THEATRE
101 Centrepointe Dr. (Baseline & Woodroffe Ave. area)
NEPEAN
NOVEMBER 20 at 8 p.m.
GLENGARRY HERITAGE
CELTIC—CONCERT
FEATURING: The Brigadoons, Glengarry Pipe Band, MacCulloch Dancers, Macdonald Dancers of the Glens, Strathspey & Reel Society, Glengarry Gaelic Choir, Lancaster Public School Band and Soloists, Kristin Gauthier and Ken Roach.
TICKETS: Theatre Nepean 727-6650
Danskin's, Maxville 527-2037
MacDonald Cleaners, Alex. 525-5758
Cindy MacMillan, Ottawa E. 739-0711
Allan McDonell, Ottawa W. 728-3010
Walter Stewart, Lancaster 347-2351
42-5c

CLASSIFIED
Only $4.20
(20 words)
2nd week 50¢ less
RATES

General Classified—$4.20 for 20 words, plus 15¢ for each additional word.

Births, Found, Graduations, Weddings, Anniversaries (50th and over) will be accepted free, with picture.

Classified Display—46¢ per agate line. We reserve the right to place all advertising under the appropriate classifications.

Box Numbers—$12.00 per week (includes Box #), c/o The Glengarry News, Box 10, Alexandria, Ontario K0C 1A0.

Deadline for advertising is 3 p.m., Monday
ALL ADS MUST BE PAID FOR IN ADVANCE
Call 525-2020 — Fax: 525-3824
Office Hours: Mon. to Fri. 9 a.m. to 5 p.m.

In Memoriam

LEFEBVRE, Arcadius — In loving memory of a dear husband, father and grandfather who passed away two years ago on October 16, 1991.
Time speeds on, two years have passed
Since death its gloom, its shadow cast
Within our home, where all seemed bright,
And took from us a shining light,
We miss that light, and ever will,
His vacant place there is none can fill.
Down here we mourn, but not in vain,
For up in heaven we will meet again.
—Sadly missed and always remembered by wife Margaret, daughter Johanne and son Serge and families. 42-1p

Cards Of Thanks

VAN LOON — Our sincere thanks to our children, relatives, neighbors and friends for having shared our 25th anniversary celebration. Each of you helped to make it a most memorable occasion for us.
—Antonius and Johanna Van Loon. 42-1p

THE immediate family of Cecile Dicaire Hemond wish to express their sincere thanks to all who contributed and expressed their sympathy at the time of her passing. 42-1p

BERRY — I would like to thank my husband and kids, relatives and friends for flowers, gifts, food, help and visits, cards and phone calls while I was a patient at Hotel Dieu in Cornwall. Also my thanks to Dr. Shields and all the nurses.
—Andrea Berry. 42-1p

PAQUETTE — A special thanks to our dear children and friends who organized our 25th anniversary, and for cards, gifts and best wishes received, also to those who attended the celebration. Your thoughtfulness will always be remembered. Thank you!
—Hélène and Rolland Paquette. 42-1p

O'CONNOR — Thanks to my family, relatives and friends for visits, flowers, gifts, food and prayers while I was a patient in the Civic Hospital.
—Mildred O'Connor. 42-1p

McINTEE — We would like to thank family and friends who attended our wedding reception or wedding on October 2. Also a special thanks for all the gifts and best wishes we received. This day will always be cherished.
—Kelly and Colette McIntee. 42-1p

THANK YOU

We would like to thank our family, relatives and friends who celebrated our 40th anniversary with us. Thank you for the many cards, gifts and food. Special thanks to Thelma Walker and Nanci Heney for organizing this special evening and last but not least the musicians - The Glengarry Strathspey and Reel Society, The Locheil Strings, The Glengarry Fiddle Band and John MacCaskill.
JAMES and INEZ DIXON 42-1p

Deaths

M&M

MUNRO & MORRIS
FUNERAL HOMES INC.
DEATH NOTICE
Alexandria Branch

PAULINE JOANETTE at the Community Nursing home, Alexandria on Saturday, October 16th, 1993. Age 72 years. Pauline Levac of Green Valley, beloved wife of Doris (Joe) Joanette. Loving mother of Jacqueline Martin (Robert) of St. Lazare, Que., Lucille Beriault (Leo) of Morrisburg, Gisele Joanette of Deux Montagne, Que., Denise Rochon (Jean-Guy) of St. Lazare, Que., and Yvon (Helené) of Kemptville. Survived by 7 grandchilden and one brother Lionel Levac of RR #2, Green Valley. Daughter of the late Jean-Baptise Levac and the late Lucia Sauvé. Predeceased by two brothers Lucien and Roland. Mass of Christian burial was held at Ste-Marie-de-L'Assomption church, Green Valley on Monday, October 18th at 11 a.m. followed by cremation at South Branch crematorium, Cornwall. Interment of the cremated remains will be held at St. Raphael's parish cemetery at a later date. In lieu of flowers donations to the Canadian Cancer Society would be greatly appreciated by the family. 42-1c

Lost and Found

LOST: medium sized male Shepherd mix dog, missing from Lochiel Rd. area since first week of October. Mostly black with tan legs and face, very friendly, answers to the name Theo. Any information would be welcomed. Please call anytime — 525-4676. 42-2p

LOST: man's overcoat following Brandi MacDonald's funeral luncheon at St. Raphael's hall. Dark blue with Honda keys in pocket. Call 525-3177. 42-1p

FOUND: unusual male cat, Glen Roy area. Tel. 525-2247. 42-1n/c

LOST: light brown male cat with dark brown spots, has a white collar, lost on 1st Kenyon near Hwy. 34. Call evenings at 525-5071. 42-1p

FOUND: mixed breed male dog, dark brown on back and sides with tan legs and tan face, medium size, friendly, found in Lochiel area. Tel. 525-4676. 42-n/c

Courses

FIDDLE LESSONS
Instructions in Celtic Music
Glengarry District High School
Music Room (#222)
7:30 to 9:30 p.m.
Lessons starting
TUES., OCT. 19 (Intermediate)
THURS., OCT. 21 (Beginners)
Registration at lesson
Fee for season $35, students $25
Phone Don MacPhee (instructor)
525-1763 for information
Sponsored by the Glengarry Strathspey & Reel Society 41-2c

There's always something
Brewin'up
in
The Classifieds
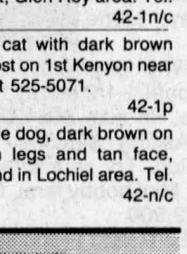
THE GLENGARRY NEWS

Miscellaneous Sales

GOOD news! Great bargains! The Bonville Flea Market is now open every Sunday, Highway #138 at Bonville. Vendors welcome. Call 937-FLEA. 31-23p

GARAGE SALE, Oct. 22, 23 and 24 and Oct. 29, 30 and 31. Rain or shine. 130 and 133 Lochiel St. East. 42-2p

YARD SALE, 54 Victoria St. West, Saturday, Oct. 23, 9-5, assorted household items, gold GE dryer, oak coffee table, fridge and stove (green), lamps, patio set, Zenith sound system, TV, 2 humidifiers and many more items. 42-1p

COMMUNITY
YARD SALE
Martintown
Public School Gym
SATURDAY, OCT. 23
8 a.m. - 2 p.m.
Antiques, old tools,
sports equipment, toys,
books, etc...
WATCH FOR SIGNS 42-1p

the Optimist Club of Laggan cordially invites you to their
CHRISTMAS CRAFT SALE AND TEA
Saturday, November 6th
10 a.m. to 4 p.m.
Laggan Public School
Booths are still available
Call: Joyce 525-2579
Phyllis 874-2946 or
Karen 525-1822 42-44-1c

Articles For Sale

TRAILER — 2 wheels, 7' long with plywood sides; also complete car hitch. Tel. 613-528-4035. 41-2p

PROPANE gas stove, 22", $100. Tel. 525-2897. 42-1p

FOR sale: recliner chair for sale, like new, $125 o.b.o., slate blue. Call 525-1774. 42-1p

BRIDAL attire, size 7/9, long white gown, headpiece, earrings, garter, 2 ring bearer pillows; paid $1,300 asking $500 or best offer. Tel. 936-0552 or 933-1600. 42-1p

CABINET style water cooler by Elkay, 3 months old, asking $200; white baby crib and mattress for sale, $75; compound crossbow, Barnett Demon, 3 seasons old, w/scope, double quiver, arrows. Complete setup $400. Tel. 347-1087.

FROST-FREE refrigerator, 24" electric stove, automatic washer, mini-washer and wringer washer, bunk bed, 18" color TV, number of rifles. Tel. 525-1738. 42-2p

UPRIGHT Lindsay piano and stool, good condition, $600, or best offer. Tel. 527-3097. 42-1p

FREEZER for sale, 20 cubic feet, 4 years old, $250. Tel. 527-3034. 42-1p

INGLIS dryer and RCA fridge for sale. Tel. 525-3300. 42-1p

LARGE 2-door white fridge; folding bed; swivel desk chair, and dressers. Tel. 525-3956. 42-2p

HEAVY duty apartment size washer and dryer, almond color, 3 years old, asking $300 for the set. Tel. 525-4957 or 525-3956. 42-1p

AIRTIGHT wood stove, heats 1800 sq. feet and super chimney 2100, total $900. After 5 p.m. call 525-2699. 42-2p

HOUSE KITS

#201,	26×36, 2 bedrooms	$13,850
#202,	26×42, 3 bedrooms	$15,495
#203,	26×42, 3 bedrooms	$17,995
#203A,	26×42, 3 bedrooms, garage	$22,695
#204,	26×42, 3 bedrooms	$19,850
#205,	26×50, 3 bedrooms	$17,995
#206,	28×60, 2 bedrooms, garage	$25,495
#207,	30×60, 3 bedrooms, garage	$24,995
#208,	32×58, 5 bedrooms, 2 floors, garage	$43,095
#209,	24×30, garage kit 2 doors	$ 6,195
#210,	26×44, split, 2 bedrooms	$18,195
#211,	30×66, 2 bedrooms, garage	$24,195
#212A,	35-4×35, 2 bedrooms	$24,595

NOTE: 2×6 framing, 6" and 8" insulation, vinyl siding, gyproc, windows and doors, etc. For further information please call:
(514) 264-5533 or
toll free 1-800-561-0618
D.N. Racine Inc.
Athelstan, P.Q. J0S 1A0 9tfc

MONSTER
HALLOWEEN
SALE
Examples of our
Bargains From *THE CRYPT*
1—BC RICH Acoustic guitar, BW—1000, Reg. $249.00 199.00
1—EL DEGAS Acoustic guitar, M—101, Reg. $109.95 79.95
1—ROYCE Drum Set 5-pce, Reg. $795.00 649.00
UNIVOX Guitar tuners Reg. $49.95 34.50
VIOLIN OUTFITS 4/4 size, Reg. $139.00 109.00
DRUMSTICK SPECIAL
Buy 3 Pairs and
GET ANOTHER PAIR FREE
Transmit Your Electric Guitar Through Your FM Radio With
ROCKMITTER Reg. $139.50 50.00
At Cornwall's No. 1 Music Store
MANY, MANY MORE
IN-STORE BARGAINS AT
NO-BONES-ABOUT-IT PRICES
MELODY MUSIC CENTRE
104 Pitt St. Promenade Since 1963 933-0206

Poultry/Livestock

RABBITS for sale, purebred Californians, New Zealand White, males and females; also meat rabbits. Tel. 347-3866. 25-tf

ROOM available for 20 heifers tied inside. Tel. 874-2588. 40-3p

2 horse, horse trailer for sale; new floor, ramp, fenders and tires last year. Call 537-2934. 40-3p

FOR boarding heifers this winter (max. 20 head). Call 874-2234 after 4:30. 40-3p

SIMMENTAL heifer and bull calves, purebred, fullblood. Tel. 524-4502. 41-2p

BULL for sale by Black Star from V.G. Tempo dam; index milk 12, fat 4, protein 10. Tel. 538-2806. 41-2p

BRED Simmental cows, purebred, some polled. Tel. 525-4502. 42-1p

BOGHEI harness complete, express harness, saddle, halters, etc. Tel. 528-4035. 42-1p

2 part Nubian male goats for sale. Tel. 874-2969. 42-1p

BLACK pony for sale, very quiet, easy to handle, 16 months old, $350; also a Crown horse trailer with tack room, ramp, electric brakes, excellent condition, $4,000. Tel. 347-7786. 42-1p

REGISTERED Holstein 3 years old, fresh, milking 80 lbs. Fraserloch Farm, 527-2572. 42-1p

PET rabbits for sale. Tel. 347-3630. 42-1p

I buy
(MEAT) HORSES
(613) 678-3120
Call collect 30-16p

Articles For Sale

CENTRE liquidation Commercial and Industrial Sale, Hwy. 401, Exit 9, St. Zotique (formerly GTL Transport) metal shelves and store shelving, cabinet, filing cabinet, desk, stacking chairs, locker, safe, conveyor, counters and sinks (stainless); also round tables for bar or restaurant and cake fridges. Tel. 1-514-265-3270, 1-514-267-7537. Open from 8:30 a.m. to 5:30 p.m. Saturday 9 a.m. to 3 p.m. 46-tf

RETAIL and wholesale, Mitsubishi 14" to 70" TVs, VCRs and stereos, Samsung 14" to 33" TVs, TV/VCR combos, VCRs and stereos, complete antenna and satellite system, authorized VCII plus satellite programmer. All above at everyday low prices and only at Shoniker Electric and Electronics Ltd., 850 Boundary Rd., Unit 5, Cornwall. Tel. 613-933-3440, Fax 613-933-8822. 17-tf

WOODSPLITTER and apple cider press for rent. Robert's Rental, Tel. 525-2807. 37-tf

CORN stoves for sale. Tel. 347-2554. 39-tf

CANDLES for the old fashioned look — see the candlesticks of handmande stoneware at the Apple Hill Pottery, south and west of Apple Hill. Tel. 528-4329. 42-1c

ELECTROLUX vacuums, including all supplies and central models. Call your authorized area dealer, Maurice Menard. Tel. 874-2255. 42-1c

1 MILLION of material to liquidate before inventory, 2x4x8: $1.15, 12: $1.99, 2x6x8: $1.85, 12: $3.19, 2x8x12: $4.19, 2x10x12: $6.19, plywood 1/2: $14.99, 5/8: $16.99, Insulation R12: $17.29, R20: $15.99, Select European hardwood floor: $1.09, Pre-varnished parquetry: $1.29, Clapboard: $25 square, asphalt shingles 20 yrs.: $4.99, steel door: $44.95, vinly #1 Stanley +: $69.95, Pannelling: $4.45, Ceiling tile 2x4: $1.49, Ceramic tile #1, 6": 12¢, 8": 49¢, 12": $1.09, Patio door 5': $369, Window 2x3: $64.95, 2x4: $76.95, Treated 6x6x8: $9.15, 14: $14.99. The specialist of low prices. Matériaux Lachute 514-562-8501. 42-2c

FOR sale: RCA clothes dryer and queen size waterbed, semi-waveless mattress. Call after 5 p.m., 525-1609. 42-1p

DOUBLE bed, melamine $100 or $150 with mattress. Tel. 874-2533. 42-2p

FOR sale: Finlay range stove, in good condition, $500. Tel. 525-4026. 42-2p

30" stove, electric, like new. Tel. 528-4035. 42-1p

GOOD log building, take it away. Tel. 874-2768, Donald MacGillivray. 42-1p

LADY'S full-length leather coat, fur collar, size 17, as new, $125. Call 674-3047. 42-1p

2 recliner chairs, $200 each; vibrator and heating pad, $100; 18" Candle color television, $150; 21" Quasar color television, $200; Hotpoint electric stove, self-cleaning oven, $100; Kirby vacuum cleaner, $200. Tel. 527-5224. 42-1p

YES, we will buy for cash antiques, whole households, cars, jewellery, guns, whatever. Tel. 347-3604, ask for Rod. 42-3p

CASSELMAN PLYWOOD
HOME HARDWARE
BUILDING CENTRE
has all you need to build or renovate your home at competitive prices. Hardwood flooring and complete line of pressure treated lumber available. Vast choice of doors and windows. Excellent prices on ceramic, carpet and vinyl flooring and patio stones.
764-2876 22-tf

WHITE PINE LUMBER

Specializing in
MOULDINGS, FLOORING, DOORS
RR #1, Alexandria, Ont. K0C 1A0
(613) 525-3040
KEN ALEXANDER

TURN TO THE CLASSIFIEDS
FOR THE BEST
IN LOCAL BARGAINS
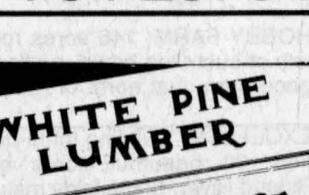

Vehicles For Sale

1991 Chev Cavalier, automatic, 4-dr., radio AM/FM, still under GM warranty, $9,200 negotiable. Tel. 525-2740. 42-2p

1988 Subaru GLXT, 2-dr., sports, very clean, southern car, asking $4,000. Tel. 347-7422. 42-2p

1980 Chevy Impala, new motor, complete exhaust and brakes, brand new rad, gas tank, class 4 hitch, other new parts, winter car, asking $1,500 o.b.o. Tel. 525-3325. 42-1p

1989 Jeep Commanche, 1/2-ton, 4 cyl., 4 spd., excellent condition. Asking $4,750. Tel. 525-2192. 42-1p

1988 Mustang, black, 5-spd., 4-cyl., sunroof, cruise, power locks, new brakes, shocks and muffler, excellent condition, $3,200. Tel. 525-2844. 42-3p

—CARS—TRUCKS—DOZERS
'90 SUBURBAN, 4×4, 3/4 ton, dbl. air, exc.
'85&'86 K-cars, auto, 5-spd, exc.
—PICKUPS, 4×4, Ford & Chev, V6
'83 Int. Dump tandem, auto, DT466, exc.
—Int-Dozers, TD-15C under 1,000 orig. hours (same size as Cat D-6)
—Cat D4 dozer
—Fieros 4&6 cyl. GTs
'82 SUBURBANS, gas/propane
—VANS 45 & 48 ft.
—Sports cars, Mazdas RX7
'89 & 88 convert. Nissan '86 300Z
—Army trailers, heavy duty
WE WILL ACCEPT HIGHEST REASONABLE OFFERS
WANTED—FIREWOOD dry hardwood preferred
ARMY SURPLUS
Tel: 525-2769
FAX: 525-3299 41-2c

PREOWNED VEHICLES
READY TO CLEAR
'91 HONDA CIVIC, 2-dr, htbk, 37,000 km SOLD spd.
'91 HONDA CIVIC, 4 dr., sedan, AM/FM cass., balance of factory warranty
'90 HONDA ACCORD EXR coupe, 5-speed, loaded
'89 PONTIAC SUNBIRD, 4-dr, auto, AM/FM
'89 GMC S-15 PICK-UP, stereo, Tonneau SOLD 43,000 km
'89 FORD ESCORT, 4 dr., htbk., auto., A/C, low kms
'88 HONDA CIVIC sedan, 4-dr, auto, low miles
'88 HONDA CIVIC DX, 2 dr., htbk., sunroof, very clean
'88 HONDA CIVIC DX, 4-dr sedan only 55,000 km, AM/FM cass.
'88 HONDA CIVIC DX, 4-dr sedan, 5-spd, AM/FM cass.
'86 PONTIAC GRAND AM, 4-dr, auto, loaded
'86 MAZDA 626, 2-dr. coupe, sunroof. cassette, 1-owner
CORNWALL HONDA
"The Dealer Who Cares About You"
1200 Brookdale Ave., Cornwall
933-7558
17 years of quality service to Honda customers inSD&G
1-800-268-6571 42-1c

They Need
NOTHING
But You!
'92 CHEV CAVALIER RS wagon, V-6, auto., air, #SOLD $10,995
'92 MERCURY TOPAZ GS, 4-cyl., auto., air, #2954A ..... $ 8,995
'91 FORD AEROSTAR, V-6 7-pass., air, #PU393A $11,995
'91 CHRYSLER DAYTONA, 4-cyl., auto., #PU396A ..... $ 8,995
'91 NISSAN MAXIMA, V-6, loaded, #2903A $17,995
'90 CHEV CAVALIER, 2-dr., 5-spd., air, #2984A $5,995
'90 PONTIAC 6000, V-6, auto., air, #2873A ..... $ 7,995
'90 EAGLE PREMIER, V-6, auto., air, #2878A ..... $ 9,995
'89 TOYOTA TERCEL, auto, 2-dr, mint #2974B ..... $ 5,999
'89 CUTLASS SUPREME INT, 2-dr, fully loaded, 50,000 km #2824A $11,900
'89 PONTIAC GRAND PRIX, V-6, loaded, #2948A ..... $ 9,995
'88 HONDA ACCORD LX, 4-dr, auto, well equipped #2967A . $5,999
'88 NISSAN MAXIMA, V-6, auto., #2639A ..... $ 7,995
'88 DODGE LANCER, 4-cyl., auto., air, #2852A ..... $ 4,495
'88 ACCURA LEGEND, V-6, auto., leather, #2861A ..... $ 9,995
'88 TOYOTA COROLLA, 5-spd., 4x4, #V387A ..... $ 6,995
'88 NISSAN SENTRA, 4-cyl., 5-spd., alarm, #PU398A ..... $ 3,995
'88 HONDA CIVIC, 4-cyl., 5-spd., #2977A ..... $ 5,995
'87 TOYOTA COROLLA, 4-cyl., auto., #2946A1 ..... $ 4,495
'86 MERCURY TOPAZ, 4-dr., auto., #2972A $2,995
'86 OLDS CUTLASS, V-8, 4-dr., auto., #2924A ..... $ 3,995
'86 OLDS CUTLASS, V-8, 2-dr., #2909A ..... SOLD .... $ 4,995
'85 CHEVY CELEBRITY, V-6, auto., #PU399A ..... $ 3,995
'85 DODGE 600, As is, auto., 4-dr., #2731A ..... $ 995
'84 FORD LTD, 4-dr., 6-cyl., auto. #2944B $2,999
'84 BUICK REGAL, As is, V-6, auto., #2879B ..... $ 995
'84 AUDI 5000, auto., air, #2962A ..... $ 3,995
'82 TOYOTA SUPRA, 6-cyl., auto., #2335A ..... $ 4,999
'81 TOYOTA CRESSIDA, 4-dr, fully loaded, AS-IS, #2967B ... $ 2,499
GRANT NISSAN
700 Rosemount Ave. Cornwall
933-7555 39-1c

Vehicles For Sale

1983 Dodge Caravelle for sale, as is. Tel. 525-4741. 42-1p

'82 Dodge Omni, best offer. Tel. 347-1085 after 5 p.m. 42-2p

1981 Oldsmobile C.S. for parts, good motor, tranny etc.; 1983 Honda Accord, good shape, needs little to safety, good winter car, $250; 1970 Chevy bus mobile chipstand, fully loaded, call for details, $5,500 o.b.o.; 1978 Chevy van, runs, good body, good for parts, $250. Call Robin at 525-1485, 6-8 p.m. 42-1p

1956 Harley Davidson Pan Engine, chopper, $5500 o.b.o. Tel. 874-2798. 42-2p

1957 Pontiac 4-door, 6-cylinder automatic, Manitoba car. Tel. 525-5286. 42-2p

SEGUIN AUTO SALES
Dalhousie Mills
• *Used Cars & Trucks*
• *Buy - Sell - Trade*
347-3291 19-tf

GILLES AUTO
SERVICE & SALES
'89 Chev Sprint, 4-dr, 3-cyl, auto.
'89 Dodge Spirit, 4-dr, 4-cyl, auto, air
'88 Eagle Medallion LX, 4-dr, 4-cyl, 5-speed, 56,000 km
'88 Mazda 323 LX, 4-cyl, 5-speed, 74,000 km SOLD
'88 Isuzu Opt SOLD -dr, auto
'87 Chev Sprint, 3-cyl, turbo, 2-dr, 5-speed
'86 Mazda Pick-Up, 4-cyl, 5-spd, long box
'77 Dodge camper, Hunter's Special $3600
REMEMBER!!!
IT'S FALL CHECK UP TIME!
Cooling system, charging system, tires, etc. Winter hours as of Oct. 1st
8 a.m.-7 p.m., Mon.-Sat.
COME AND SEE OUR SELECTION OF QUALITY USED CARS
BUY • SELL • TRADE
Highway 34, Green Valley
525-2997 42/44-tfc

HIGHLAND TOYOTA
—SPECIALS—
'92 Ford 'CHATEAU' Club Wagon, 8 pass. lux. traveller compl. w/4 Capt. chairs, air, PD, PW, PDS, cruise, tilt, anti theft sys.
'89 Camry auto, 4-dr, PW, PD, air, FM cass., loaded, 62,000 km
'89 Corolla 4 dr. 4X4, auto, AM/FM, 50,000 km Hurry on this one for winter driving
'88 Toyota 4-runner, 4×4, 2-dr, great for winter driving, just in
'88 Corolla, 4 dr., auto, tilt, cruise, air, lady driven
'87 Corolla 4-dr. LE auto, cruise, block heater, FM cass, front wheel drive
— AS IS —
'85 Tercel, liftback, auto.
HIGHLAND MOTOR SALES (MAXVILLE) LTD.
Main St. 527-2735 Maxville 42-1c

TROTTIER
SALES CENTRE
USED VEHICLES
CARS & LIGHT TRUCKS
WARRANTY AVAILABLE
'91 CHEV LUMINA EURO, 4-dr, well equipped, low kms
'90 DODGE COLT, 2-dr, 5-spd.
'89 FORD Taurus, V-6, 4-dr., auto., PS&PB, and more
'89 DODGE Caravan, 5-pass, auto
'85 FIERO GT, auto., low miles
USED TRUCKS
'91 CHEV Full size 1/2 ton pick-up, V-8, auto, AM/FM
'89 NISSAN Ext. cab, 5-spd, low kms
'89 GMC Safari Van, utility model, V-6, auto.
525-1925
Hwy. 34 South 42-1c Alexandria

QUALITY
USED CARS
From Your
VOLKSWAGEN
Dealer
'93 VOLKS Corrado VR, 6-green met, sunroof
'92 VOLKS Eurovan CL, 5-spd, cruise
'92 VOLKS Jetta S/R, low mi., 5 spd.
'92 VOLKS Jetta Turbo Diesel, Ext. warr
'92 VOLKS Jetta, air, 5-spd, alloy wheels
'92 VOLKS Golf, 4-dr, 5-spd
'91 VOLKS Golf GTI, sunroof, cruise
'91 VOLKS Jetta diesel, 5-spd
'91 VOLKS Passat GL, auto, sunroof
'91 VOLKS Passat CL, 5-spd, air
'90 CHEV Lumina Eurosport, 3.1, load'd
'89 VOLKS Jetta Flair, 5-spd, air
'89 VOLKS Jetta Flair, auto
'89 FORD Taurus "L", auto, air, cruise
'88 VOLKS Jetta Carat, 5-spd, mint
'86 VOLKS Golf GL, auto, sunroof, 4-dr
JACK MACDONELL MOTOR SALES LTD.
632 PITT ST. CORNWALL.
933-3483

Vehicles For Sale

1986 Honda Prelude, 2-door, 4-cyl., aut. Call Brian 525-1750, 8 a.m.-4 p.m. weekdays.42-2c

1992 Yamaha for sale. Tel. 525-3455 after 8 p.m. 42-2p

1981 Ford Econoline 150 van, PS, auto, PB, radio, extra heater. Call 525-1204.

Pets For Sale

BEAUTIFUL kittens to give away, 6 wks. old, already trained. Please call 525-2097. 42-1p

RABBITS for sale. Call after 6 p.m. Tel. 525-3368. 42-1c

2 mixed female German Shepherds, 4 1/2 months old. Call weekends only — 525-1423. 42-1p

HAMSTERS to give away. This includes cage, food, cedar shavings, exercise ball. If interested, contact Denise, 525-2932. 42-1p

TO give away to a good home: 2 adorable litter trained kittens, one pure white. Tel. 525-2327.

Produce

GROUND feed, shelled corn, barley, oats, wheat, mixed, $7/100 lbs. Bring bags, 9 a.m. to 5 p.m. Closed Sundays. George Crites, 527-5393. 40-4p

HARD maple wood for sale, $55/cord of 4x8x16. Call anytime or leave message at 528-4225. 41-2p

STRAW for sale. Tel. 874-2234 after 4:30. 40-3p

FRESH, white clover, wildflower and buckwheat honey for sale, $1 per pound, in your containers or we supply. Open year round, 1091 Pleasant Corners West, Vankleek Hill, Ont., Monique and Lothar Pettkus, 613-678-2496. 42-1c

HAY — good quality grass hay, no rain, square bales, 50 bales and up. Tel. 874-2082.

Garden Centres

Prevost Orchards
APPLES
Fresh apples, apple cider and pumpkins
Watch for signs on Hwy 34 and Johnson Road, 3rd Con. or Fallow Field Road of Charlottenburgh.
We are open Mon. & Fri. 9 to 6, Sat. and Sun. 9 to 5
For info please call Robert Prevost at 347-1697 41-2p

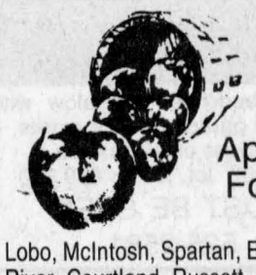
Apples For Sale
Lobo, McIntosh, Spartan, Empire, Wolf River, Courtland, Russett, Apple Juice
Fritz Muller
Ste. Justine Orchard
3311 - 4th Rang
Ste. Justine de Newton, Quebec
1 km west of Rte 325
(514) 764-3440 40-tf

Gauthier's Greenhouse Garden Centre
COMPLETE GARDEN CENTRE
FALL SALE
20% Off to 60% Off
* * *
1 cu. ft. peat moss.....1.50
4 cu. ft. peat moss.....4.95
RR #1, CURRY HILL
347-2237

Marlin Orchards & Garden Centre
APPLES!!!
Fresh Apples, Apple Cider
GET A GOOD THING GROWING with our
FALL SALE
20% OFF
Trees, Shrubs, Evergreens
Gift Certificates Available...
Browse Around Our New Garden Gift Corner
Mon. to Fri. — 9 to 6, Sat. & Sun. 9 to 5
Hwy 2, 2 km west of Summerstown Rd.
931-1213 41-1c

TERRY-LIN
BERRY FARM
Lancaster Fruit and Vegetable Stand
Apples, Pumpkins,
Decorative Straw Bales,
Corn Stalks
LOCATED AT CORNER OF HWY #2 and HWY #34
Lancaster, Ontario 42-2c

Has your car gone to the Dogs?
Time for a new pup?
The Classifieds

should give you something to Howl about!
The Glengarry News.

Business Opp.

THE Bonville Flea Market is expanding and requires more vendors. Rent a booth for only $12.50/day. Call 937-FLEA. 40-4p

WE found the business of the 90's. Canadian company looking for bright, energetic people who want to earn a serious part-time or full-time income. Call 613-537-8989 for 24-hr. recorded message. 42-2p

ATTENTION MECHANICS: Take over existing business. Good gas volume. Owner has other business interests. Make an offer. Contact J. P. Levert at 525-2338. 40-42-tf

For Sale/To Let

STORES for rent: 3 sizes available, corner of Lochiel and Main St. Call J. Y. Menard, 525-2207 or 525-1782 (night). 42-tf

COUNTRY home for rent, lots of land for gardening, $350/month, available now. Tel. 514-269-2601. 42-2p

COMMERCIAL space on Main Street for rent, good location. Tel. 525-3967. 23-tf

FURNISHED restaurant for rent on Main Street, Alexandria. Tel. 525-3967. 23-tf

FARM house for rent or farm for sale, near Glen Robertson. Available immediately. Tel. 613-931-1813. 40-3p

2-bedroom house for rent, available immediately, 1 mile from Maxville, recently renovated, 2 wood stoves, 2-acre lot with pond. Call between 6 p.m. and 8:30 p.m. — 527-2839. 42-2p

HOUSE for sale, 304 Chisholm St., available immediately. No agents please, $45,000. Tel. 525-2110. 42-2p

LANCASTER/WILLIAMSTOWN area on South Branch of Raisin River, 2 and 3-bedroom duplex, double garage, workshop, rental income $1,275/month. Tel. 347-1360, leave message. 42-4p

3-bedroom mobile home for rent on Hwy. #2 near Bainsville, oil heat, available immediately. Tel. 347-3611. 42-2c

BARN SPACE FOR RENT
Tel: 525-4191 42-1c

For Sale/To Let

STORE for rent, ground floor and basement, 23 Main Street South, Alexandria. For further information call 525-2306. 42-2p

FOR sale: 2-bedroom bungalow house, 100 Victoria St. East, finished basement, terms negotiable. Tel. 525-1738. 42-3p

ALEXANDRIA commercial space, (basement over 4,000 sq. ft.), unloading zone, large parking, asking $1,000 p.m. plus utilities. For information and showing call Liette Ricard rep Sauve RE Ltd. off 525-2940, res 347-2793. 42-1c

TO rent: 2-bedroom house, 54 St. George St. East, $450/month, utilities extra. Available immediately. Tel. 525-4160 or 525-1210. 42-1p

WILL sell or rent: near Quebec border — 3-bedroom, country home, completely renovated in 1985, $600/month, 2 months in advance, references required. Tel. 525-5078. 42-2p

STORAGE available for boat, motorcycle, car, etc. For more information call 525-4520 days. 42-4c

LEASE with option to buy: 2-bedroofm remodelled mobile home east of Dalkeith. Available November 1st. Tel. 525-3857. 42-2c

GARAGE for rent, Vankleek Hill, 30x40, door is 12'x14', heat and water included. Call 632-2995. 42-2p

FOR rent: mobile house, two bedrooms on 5th concession, Lancaster, $275/month, utilities included. Available Nov. 1, '93. Call 525-5097.

SENIORS OR RETIRED CITIZENS
LUXURIOUS apartments for rent
Ideally situated close to the Moose Creek Medical Centre
Available: Nov. 1st
1—2-bed., $470/mo. with utilities
Available: Dec. 1st
1—1-bed., $415/mo. with utilities
Call 538-2851 after 6 p.m.
LA CASA APARTMENTS
65 St. Paul St. Moose Creek 42-2p

FOR SALE OR RENT



3 + 1 bedroom bungalow with detached garage, lots of extras, 4 km west of Alexandria.
140'x280' lot. Price: $89,900
MUST BE SEEN
525-2581

Real Estate

ROYAL LEPAGE
9th Road West, Green Valley, Ont.
(613) 525-4163

RECTORY midway Ottawa-Montreal via Hwy 417. 14-bedrooms, original woodwork, mouldings, doors and built-in cabinetery throughout. Built in 1912. Located in small village 3 km north of 417 in St. Isidore. Call Gisele A.F. Sauve to tour this unique structure. $199,000

TWO-STOREY home on 2.81 acres with machine shed, mature trees, located on paved road. Over 1825 sq. ft. with third floor loft, 5-bedrooms, original woodwork with 9'4" high ceilings. 2 front porches, summer kitchen and more. Call for appointment today.

LOG HOME in scenic setting. Great for horses. Approx. 50 acres wth barns, mature trees. Land is rolling with pasture and some bush. House is 1690 sq. ft. with 4-bedrooms. Don't stall, call Gisele A.F. Sauve.

ROBERT POIRIER 525-3857
GISELE A.F. SAUVE 525-4163

LANCASTER OFFICE
301 Military Road 347-1469

INVESTMENT PROPERTY: Main St. Alexandria, Commercial and Residential $90,000 annual income. Vendor may finance. Call Robert for full details. MLS

INDUSTRIAL: 10,000 sq. ft. on Main St. Rent $2/sq. ft. Triple Net. MLS

EAST OF BROWN HOUSE: 95 acres, high building site. Some tile drained land and bush. Open for offers. MLS

EVERGREEN PLANTATION 3.1 acres Bainsville area $26,500 MLS

GLEN NORMAN: 29 rolling acres. Paved road. $28,500 MLS

KENYON—Conc. 1—Are you looking for a woodlot with a cabin? Here are 47 acres 10,000 pines, mature bush and a cabin to rest and have lunch. MAKE AN OFFER 347-1469 MLS

GLEN NEVIS—19 acres mature bush on 10 acres and a high, dry spot to build a home. NEWLY PRICED $34,900 MLS

BAINSVILLE: Waterfront 50 ft., 3 acres to build a home, commute easily to Montreal 347-1469 $110,000 MLS

WILLIAMSTOWN: 143 acres - one of a kind - excellent farm with 106 acres tile drained - lovely 4 br. country home, good barn with water & hydro. $215,000. 347-1469 MLS

DIANA MACAULAY 347-7757
RENE REYNEN 534-8177
JACKIE SMITH 347-1770

The War Amputations of Canada...
Safety Is No Accident
CHAMP PLAYSAFE Program

Apartments

1-bedroom apartment, upstairs, $377 or with fridge and stove $427, available immediately, utilities not included. Tel. 525-1955. 26-tf

APARTMENT, 26 Lochiel, lower, 1 bedroom, available immed., utilities not included. Includes fridge and stove, $406. Tel. 525-1330. 28-tf

2 and 3 bedroom apartment, fridge and stove available, w/d available, newer building. Tel. 874-2004 or 525-2125. 32-tf

NEWLY renovated upstairs, 2-bedroom apartment, downtown area, $420/month, utilities not included. Available Nov. 1, 1993. Call Monday to Friday, 8 a.m. to 4 p.m. Tel. 525-3877. 37-tfc

ONE-BEDROOM apartment for rent. Available Oct. 1, 1993. Apply 15 Elgin St. W., Alexandria. 39-4p

75A Main Street South, Alexandria, 1 bedroom with balcony, new paint and carpets, $360/month plus utilities, fridge and stove supplied, washer and dryer hookup available. Call 1-592-1624. 40-tf

1-bedroom apartment available Nov. 1st, Main Street, upstairs, Alexandria, $375 heated, no appliances. For appointment to view call 525-4098. 40-tf

BACHELOR apartment on Main St. for rent, $275/month. Utilities extra. Available immediately. Tel. 525-3967. 41-tf

APARTMENT, centrally located, recently built, 2-bedroom main floor plus downstairs, available Dec. 1. For more information call 525-3656 or 525-3844. 41-2p

APARTMENT for rent. Contact J. P. Levert, Tel. 525-2338 for more information. 42-1c

MAXVILLE — 2-bedroom apartment for rent, fridge and stove included, utilities extra, $409/month. Call Rob, 623-8912. 42-tf

1-bedroom basement apartment in Alexandria, utilities extra, $250 month, available Nov. 1. Tel. 525-4849. 42-1p

2-bedroom apartment for rent in Green Valley, $375/month, very clean, utilities not included, available Nov. 1/93. Tel. 525-4267. 42-2p

Classifieds Get Results!

For Sale/To Let

FOR RENT



OPERATE YOUR OWN RESTAURANT
AVAILABLE IMMEDIATELY
MAIN ST., ALEXANDRIA
Call 525-1330 41-tf

Real Estate

Real Estate

R. Vaillancourt
REAL ESTATE - IMMEUBLES
REALTOR

TEL: 613-525-3419 • 405 Main St. S. Alexandria
"SERVING GLENGARRIANS FOR OVER 30 YEARS"

Doug Baxter 525-1939
R. Vaillancourt 525-3641 or 525-3419

OPEN HOUSE
SATURDAY, OCT. 23rd
1 - 3 p.m.
Your host: Richard Vaillancourt

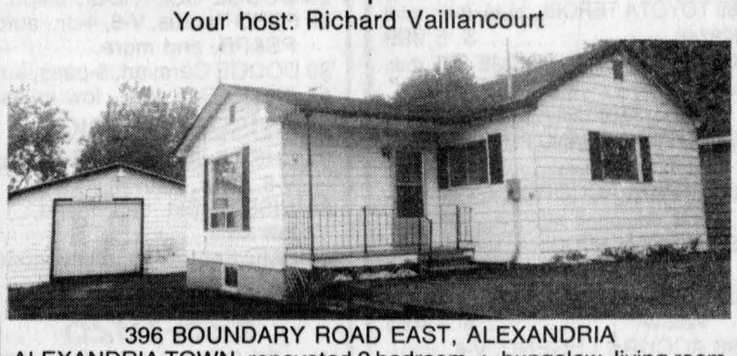

396 BOUNDARY ROAD EAST, ALEXANDRIA
ALEXANDRIA TOWN, renovated 2 bedroom + bungalow, living room with fireplace, partially finished basement, laundry room, 4-pce bathroom and much more. Ideally located on a spacious lot, detached single car garage which can be used for a workshop or for small business. MLS This property can be purchased with a low..low downpayment. ONLY $3,000 DOWN TAKES IT. CALL TODAY FOR A PREVIEW SHOWING OR SEE YOU THIS SATURDAY....ASKING PRICE OF ONLY $59,900.



LOOKING FOR A SPACIOUS COUNTRY HOME? GREEN VALLEY area over 2,000 sq. ft., 4 bedroom spacious country home, 2 baths, 2 fireplaces, double car garage, paved driveway and over 5 mostly treed acres with pond . MLS PRICED FOR IMMEDIATE SALE AT ONLY $149,900. OPEN TO SERIOUS OFFERS WITH IMMEDIATE POSSESSION.



ALEXANDRIA area, NO G.S.T. almost new 1450 sq. ft. 3 bedroom-bungalow, spacious country kitchen, oak cupboards, dining area to large rear deck, master bedroom with ensuite (jaccuzzi) and walk-in closet, hardwood floors, finished basement, detached garage, 1.9 partly treed acres. A MUST TO SEE AT ONLY $129,900. MLS CALL NOW!

LOOKING FOR A HOBBY HORSE FARM !!
ALEXANDRIA area, over 98 rolling acres of meadows, pasture, bush (maple-hickory-cedar) spring fed pond and stream, good barn, sheds, granary, fully renovated 3 bedroom brick bungalow, open concept kitchen, dining area, living room, spacious bathroom, mud room, fully finished basement with office, spare bedroom, rec room with airtight wood stove, inground fenced-in pool and much more. MLS PRICED FOR IMMEDIATE SALE. CALL NOW.

Apartments

MAXVILLE: bachelor apartment, carpeted, newly decorated, cable TV and laundry. Tel. 632-0292. 42-2p

AVAILABLE Nov. 1st, large 2-bedroom apartment, washer and dryer hookups, 1 km south of Green Valley on Hwy. 34. No snow to clean. No garbage collection to pay. No grass to cut. After 6 p.m., call 347-2889. No pets. 42-2p

ALEXANDRIA: one 2-bedroom apartment, asking $400 p.m. plus utilities, mint condition. One 1-bedroom apartment asking $350 p.m. plus utilities, good condition. For info on these call Liette Ricard rep. Sauve Real Estate Ltd. off. 525-2940 res 347-2793. 42-1c

FOR rent: bachelor apartment with fridge and stove and utilities included, $379/month; recently renovated 2-bedroom apartment with washer/dryer hookup, $395/month. Easy to heat 4-bedroom home in good condition, $595/month. Tel. 525-4601. 42-2c

ONE-BEDROOM apartment for rent. Available Oct. 1/93. Call 525-1231. 42-2c

FOR rent: recently built main floor 3-bedroom apartment with washer-dryer hookup (no steps), $519/month. Recently renovated 2-bedroom apartment with washer-dryer hookup, heated, $440/month. Tel. 525-4601. 42-2c

1-bedroom apartment, $350/mo., 2-bedroom apartment, $410/mo., 65 Lochiel, upstairs, fridge and stove included, no pets, quiet tenants required. Available November 1. Tel. 347-2774. 42-2p

APARTMENT for rent (58E) Main St. South, 3-bedroom, $495 per month, available November 1, utilities not included. Tel. 525-3955 evenings.

2-bedroom apartment for rent, Bellevue Apartments, available immediately. Tel. 525-3008.

CLEAN 2-bedroom apartment in Alexandria, storage shed, no pets, utilities not included, $320 monthly. Available now! Tel. 525-1854. 42-2p

GLEN Norman, 3-bedroom, available Nov. 1, $385/month plus utilities, first and last month rent and references required. Tel. 525-4747 between noon and 5 p.m. 42-2p

MAXVILLE: 2-bedroom, fridge and stove, carpeted, heat and utilities included, newly decorated, laundry and cable TV available. Tel. 632-0292. 42-2p

Real Estate

LOTS for sale, serviced, two on Hope Street and two on Macdnald Blvd. in Alexandria. Call Bob at 525-4379 after 6 p.m. 4-tf

3-bedroom house in Alexandria for sale by owner, 200 amp. service, unfinished basement, electric heat, price $63,000. Tel. 525-1955. 12-tf

MOBILE home for sale, 12x54 with 2-bedroom addition, in Glen Robertson, immediate occupancy, discount for cash, terms available. Tel. 525-3571 evenings. 41-2p

OPEN HOUSE
SUNDAY
OCTOBER 24, 2—4 p.m.



COUNTRY HOME just 1 1/2 miles south of Glen Robertson on Cty Rd. 23. Price reduced to $69,000. Call Brad.
874-2392 or 874-2290 42-1p

Real Estate

Real Estate

Real Estate

OPEN HOUSE
SAT., OCT. 23
2 — 4 p.m.
"Beautiful Hobby Farm" North of Lancaster, 6 km, turn off Hwy 34 at Pines, East 1 km



Big majestic home, attached garage, large barn for hobby or beef or dairy, much value and equipment. For only $129,000. Host: Ernie Sauer.



ALEXANDRIA: beautiful split-level bungalow on approx. 1 acre lot, excellent location, inside swimming pool and garage. This could be your dream home. Call today. I will be proud to show this property.



Ernie Sauer 525-2413

MAGNIFICENT Stone house on 7 acres, hilltop location. Lancaster Township.
CASH CROP, Dairy, Beef, Hog and Hobby Farms.



Maurice Sauve 931-2953

SINGLE'S HOME: Dunvegan — Only $43,000, bungalow has everything, includes fridge, stove, washer, curtains.

HOBBY FARM: 146 acres rolling and lots of bush, log home, rustic but nice, good barn, just north of Alexandria.



André Brunet 525-5078

EXCELLENT building lot in quiet location. 33 beautiful acres bordering Rigaud River. Some fairly mature bush, and some arable land. $39,000.
HOBBY FARM, Dalkeith Rd. 63 acres bordering the Rigaud River. Featuring: bungalow with finished basement, modern pig pen for 10 sows or more. Excellent arable, semi-rolling land. For appt. call Andre Brunet.
STE. ANNE DE PRESCOTT: 2-storey brick home with 3 bedrooms, lots of originality. $69,500.



Margaret Mosher 525-2453

"OUTSTANDING Contemporary Bungalow!" Kitchen, dining room, living room, spacious open concept, 3 bedrooms, fireplace, finished basement, rec. room with dance floor, on 15 acres, North Lancaster area. Only a year old. Asking $129,000.
"FROST on the Pumpkin?" Warm and cozy in this 2 bedroom, completely restored log home in Alexandria. Asking only $69,000.
"MAGNIFICENT Sunsets!" from deck of this 3 bedroom lakeside home, finished basement with wood stove. Move-in condition. Call today! Only $65,000.
"ESTABLISHED Neighborhood!" Centre of Alexandria, 4 bedroom century home, large backyard, mature trees, river, pool. Asking $79,000.
"SET Amidst the Splendor of Autumn!" 4 bedroom, 2-storey home, hardwood floors throughout, new kitchen, well renovated. Close to Hwy 417. Asking only $67,000.

SAUVÉ REAL ESTATE LTD.
REALTOR
ALL THESE PROPERTIES ARE MLS

ALEXANDRIA OFFICE
39 MAIN ST. N.
525-2940

LANCASTER OFFICE
118 MAIN ST.
347-1633

OPEN HOUSE
OCT. 23, 1—3 P.M.
Highway 2 West of Lancaster
3 bedroom bungalow on a creek to Lake St. Francis, fireplace, wet bar, rec. room, good commuting to Cornwall, Montreal. MLS. Watch for signs.

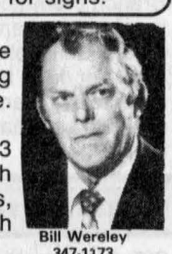

Bill Wereley 347-1173

VANKLEEK HILL: Beautiful stone house, over a century old, on 72 rolling acres, with nice southern exposure. MLS
LANCASTER AREA: Excellent 3 bedroom bungalow on large lot with canal to Lake St. Francis. 2 bathrooms, formal dining room, living room with fireplace. MLS
LANCASTER VILLAGE: 2 + 1 bedroom raised bungalow on a double lot. This is an excellent home, in excellent condition. Has to be seen to be appreciated. MLS



MAIN STREET, Alexandria. Good condition! 3 bedroom brick bungalow, full basement. Asking $71,900. For showing and info. don't delay. Call today, Liette Ricard.



Liette Ricard 347-2793

ALEXANDRIA: Why pay rent? You could afford this one! 1-1/2 storey, 2 or 3 bedroom home, lot size 60x132 ft., good location! Asking $49,900. Immediate possession. Try your offer.
GREEN VALLEY: Mini hobby farm, 5.83 acres. Asking $72,900.
ATTENTION INVESTORS! Prime Location — Alexandria. 3 commercial units + 6 apts. and full basement adaptable to zoning CIS. Many commercial uses, large parking at rear. Asking $630,000. p. gross income $78,000. For info. call Liette Ricard, rep. Sauve Real Estate, office 525-2940, res. 347-2793, pager 525-1105.



Doug Arkinstall 527-5435

EXECUTIVE BUNGALOW: 2400 sq. ft., energy efficient, double garage, available on 10 or 90 treed acres. Call Doug.
GLEN ROY: 2,000 sq. ft. brick split-level home, garage, workshop, tree plantation, 12 acres on a small river. $139,900.
MARTINTOWN: Cedar chalet style home, beautiful landscaping, insulated workshop, small barn, 11.5 acres. $105,000.
CLOSE TO HWY 417: Good selection of country homes and hobby farms within easy commuting distance of Ottawa or Montreal.



Germain Glaude 525-1536

DIFFERENT: Good bungalows or large 2-storey homes in Alexandria.
GOOD income. 4 apt. Main. Alexandria. 2 BR Condo, overlooking the Lake. Near hospital. $53,900.
WELL built bungalow, west from Alexandria. Dornie Rd. 2 miles from Alexandria. Large lot, 180 ft. x 625 ft.
ALEXANDRIA: Boundary West. Extra well built stone bungalow, nice lot. Phone to view, evenings 525-1536.

Real Estate Auction

SATURDAY, OCT. 23 at 11 a.m. sharp!
1/2 mile east of Hwy 138 at Bonville

TO BE SOLD:
Cosy 2 bedroom home approx. 1100 sq. ft. shed/workshop 12'x20' - Lot 100'x150'. This property WILL BE SOLD at public auction subject only to a minimum bid of $10,000.
TERMS: $1000 deposit - Balance due on closing, November 5/93.

Realty Broker/Auctioneer
CARSON CHISHOLM AUCTION SERVICES LTD.
St. Andrews W. - 937-0201 41-2c

ALEXANDRIA REALTY
REAL ESTATE BROKER
385 MAIN STREET SOUTH
Office (613) 525-4144



STARTER HOME in small village close to border, 3 bedrooms, 200 amps, antique staircase. Ready to move-in condition. Immediate posession. Listed at $49,000 MLS

OPEN HOUSES
SUNDAY, OCTOBER 24
2 - 4 p.m.

HOSTESS: Mavis Fletcher

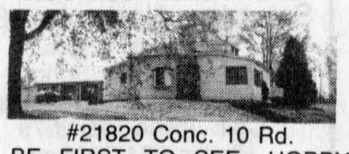

#21820 Conc. 10 Rd.
BE FIRST TO SEE....HOBBY FARM, 50 acres, 3 bedroom home, 2 bathrooms, pine kitchen, stone fireplace. Attractive setting overlooking pond with island. Good barn with 4 box stalls for horses, detached garage and much more! $129,900 MLS.
DIRECTIONS: From Alexandria, 5 miles east on County Rd. 10 Turn south on Larocque Rd. then follow signs.



HAMLET OF LOCHIEL
HOST: Robert Rickerd
COZY 3 bedroom home on 2 acres, oil furnace, mature trees, small barn, close to 417. Asking $69,900 MLS



NEW LISTING, ALEXANDRIA! Maintenance free home, front & rear porches, garage for storage, etc...low heating and taxes. $47,500 MLS

NEW LISTING, DALKEITH AREA: 1 bedroom small 2 storey house, 200 amp, aproved septic, newer windows, doors, siding, $29,900. MLS

SECLUDED 3-yr.-old bungalow on 50 mostly treed acres, pond, 3 miles east from Alexandria. $129,900 MLS



Anne MacDonald ASSOC. BROKER 525-1130(2639)
Cathy Claude SALES REP. 525-3047
Mavis Fletcher SALES REP. 874-2761
Jean Paul Claude BROKER 525-3047
Claire (Secours) Rickerd ASSOC. BROKER 874-2392
Therese Menard SALES REP. 525-3888
Robert Rickerd SALES REP. 874-2392

M. JEAN
CAMERON
REAL ESTATE LTD. REALTOR

OPEN HOUSE
Sunday, Oct. 24
1:00 — 3:00 p.m.
Hostess:
Denise Kainberger



NEW LISTING — $99,900
This 3 bedroom home is well maintained. It has lots of extras such as above-ground pool, semi-finished basement, Florida room 22'x8', and much more. For more information call Denise. Directions: Curry Hill exit, east on Hwy 2 for approx. 2 km. Watch for signs.



LANCASTER VILLAGE! Walking distance to shopping. Enjoy this three bedroom 1-1/2 storey home. Formal dining room, country-style kitchen with built-in appliances. Garage and workshop sitting on a double serviced lot. ASKING $125,900. MLS. Call Diane. Put this one on your list!



HILLSIDE ESTATE: Now available — rambling 5 bedroom home, great location, fantastic lot, beautiful gardens, over 5 acres, many extras. Must be seen. Call Chris. MLS

LOT: Over 22 acres of rolling country side, beautifully treed, fantastic location. Well priced. Call Chris. MLS

Pager 938-3860

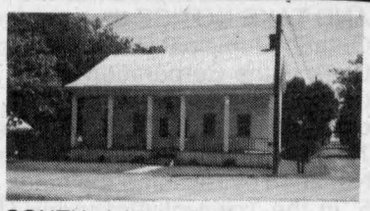

SOUTH LANCASTER! What a combination! The special features of this home are numerous. 1-1/2 storey, three bedroom, country-style kitchen on the first level, two bedroom apartment presently rented on the 2nd level. Single-car garage. Beautiful landscaped lot, 91.08'x252'. Asking price, $125,900. MLS. Call Diane for a showing.

THIS IS NOT THE EXACT HOME, BUT A SIMILAR MODEL



LANCASTER VILLAGE: $90,000. New home, 1000+ sq. ft., 3 bedroom, Hudac Warranty, 95% financing available. CAll Diane.



LANCASTER VILLAGE!
Three bedroom bungalow, over 1,075 sq. ft. of living area. Finished bonus room + workshop in the basement. Garage 20'x24', above-ground pool. Beautiful double serviced lot 105'x111'. Asking price $104,900. MLS. Come and visit, make us an offer. Also available for rent at $600 per month plus utilities. Call Diane

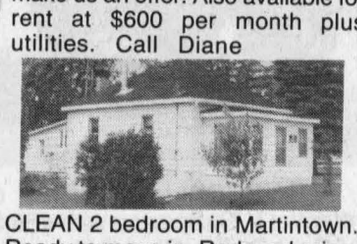

CLEAN 2 bedroom in Martintown. Ready to move in. Reduced price, good 2nd mortgage. Available to qualified buyers. Call Chris for details. MLS

LANCASTER OFFICE — DUNCAN ST. 347-2215

DIANE CHRETIEN	DELLA CARRIERE	DENISE KAINBERGER	ANDY MENARD	CHRIS BIGNELL
347-3726	347-1517	347-2904	347-2522	528-4946

OPEN HOUSE
Sunday, Oct. 24
2:00 to 4:00 p.m.





3 bedroom bungalow, attached garage. Modern barn for horses, 55 acres, mature bush. Asking $137,500.
Directions: 7 miles west of Alexandria by Highway 43 to Loch Garry Road. First house on left: watch for signs. Hugh A. McDonald will be there to greet you and show you around.

WILLIAMSTOWN AREA
This cozy home was "SOLD" but the buyer disappeared. It's back on the market. Don't miss this 2 bedroom bungalow featuring cathedral ceilings and open-concept living areas, situated on a 1 acre lot just west of the village on South Branch Rd. Only $69,900. Hostess: Amy Ward, 347-2858.

OPEN HOUSE
Sunday, Oct. 24
1:00 to 3:00 p.m.





MUST BE SOLD! New home on Hope Street. Full basement, plenty of oak cupboards. Call Ewen for viewing. MLS
HOBBY FARM: 34 acres east of Alexandria, good Montreal commutting, century old home with new furnace and septic system. Good barn/silo for cattle or horses. Call Ewen. MLS
EXCELLENT TREE-COVERED HILLTOP LOT: West of Glen Roy for your new home, 2.3 acres. Call Ewen. MLS
MUST BE SOLD! Great storage or commercial space, 4,000 ft., 14 ft. overhead door, new drilled well, also office or store front. Call Ewen to view. MLS
4 BR. SPLIT LEVEL HOME, with rustic sunken living room on 228'x310' large lot. Asking only $89,000. Call Ewen for details. MLS
NOW IS THE TIME to look at land — 13 wooded acres, South Branch Rd. $45,000; 16 acres mature cedars, Apple Hill area. $23,500. Call Amy.
SOUTH LANCASTER: A comfortable, recently renovated, 3 bedroom home with main floor family room, 2 baths, large lot. Asking $92,000. Call Amy for viewing.

ALEXANDRIA where all the action is. 3 bedroom home, recently renovated. Close to all amenities. Priced to sell, $69,900. Call Hugh A.
TO RENT: 2 bedroom apartment with 2 baths. Glen Sandfield area, suitable for couple. $450 per month. Call Hugh A.
TO RENT: Large office, ground floor, good location. Main Street, Alexandria. Call 525-3039.
TO RENT: 3 bedroom home. Dominion Street South, Alexandria. Call Hugh A.
BEAUTIFUL brick bungalow with fireplace in living room, eat-in kitchen, formal dining room, double garage with paved driveway. Price reduced to $99,900. Call Bill.
MAXVILLE: 2-storey brick house. 3 bedrooms, large living room, dining room and kitchen. Priced at $79,000. Call Bill.
ONLY $69,900: 3 bedroom bungalow on a 2.3 acre treed lot. Heat pump. Finished basement. Contact D.A.
NEW CONSTRUCTION: 3 bedroom bungalow, 1 acre lot. Priced to sell. Under $100,000. Call Amy for showing.
REDUCED — Waterfront — Well built 2-level home with 128' frontage. 12 rooms, excellent view. Loaded with features. Now $315,000. MLS. Contact D.A.
VILLAGE TAVERN: Owner has other business interests and wishes to sell this going concern. Excellent family business. Asking $230,000. MLS. Please contact D.A.

ALEXANDRIA OFFICE — MAIN ST. 525-3039

BILL SHIELDS	HUGH A. McDONALD	EWEN McLEOD	AMY WARD	D.A. MacMILLAN
527-2288	525-2844	525-2479	347-2858	347-7739

Canada Trust Realty Network

Wanted

COUNTRY property urgently needed for cash buyers. Please call Carson Chisholm Realty Services Ltd. Tel. 937-0201. 20-tf

WANTED: Old dressers, washstands, radios, gramophones, toys, trunks, snowshoes, lacrosse sticks, antlers. Will buy complete households. Call Cliff, 525-1209. 39-8p

USED BAGPIPES wanted for mature student, please call John at 932-6824. 41-3p

WANTED: two people to share rent and utilities for house 4 miles east of Alexandria, non smoker preferred. Tel. 525-2256. 42-1p

WANTED: Fisher wood heater, Mama Bear or Papa Bear. Phone anytime 874-2941. 42-4p

WANTED: boy's tap shoes, size 2. Call 874-2845. 42-2p

WANTED: to share travelling expenses or ride Monday to Friday, 7:30 or 8 a.m. to 4 or 4:30 p.m., Colonnade Road, Nepean. Please call 527-3195 after 6 p.m. 42-3p

Marine

WINTER STORAGE
INDOORS
BOATS, CARS, MOTORHOMES, CAMPERS, ETC...BOATS UP TO 28 FT. INDOORS, LARGER BOATS OUTDOORS.
Large steel insulated bldgs, in Bainsville, cement floor, fireproof, live on property 24 hours. $10 linear ft. for a season and $14 linear ft. for a year.
For more information call MARIO after 7:00 p.m.
(514) 426-1388 (collect)
or 347-7688 42-2p

Farm Machinery

EEZE-ON 1001 offset disc, 9 1/2 ft. with heavy duty Rockflex bearings, like new, $7,000; 770 New Holland forage harvester with hay pickup, 2-row corn head, 1-row snapper head with Recuter screens, $5,000. Domar Farms, Alain Legault, Moose Creek, 613-538-2874. 42-2p

4-furrow 16" hydraulic reset, haybine, pt. 10, hammer mill, crib, horse/cattle trailer, 12 drill seeder, 4" grain elevator, industrial 3-speed tiller, 2 horse sleds, 10 ft. roller, 11 goat milk stand, chicken plucking machine, complete meat shop equipment, complete milk dumping station. Call Don after 6 p.m. — 525-1171. 42-2p

2 feeder wagons; 22-ft. steel feeder on rubber (used one winter); 18-ft. wooden box feeder with 8-ton running gear; Tel. 448-2817 daytime, or 346-2017 night. Ask for Bill, leave message. 42-2p

ONE stalk chopper, good condition. Tel. 525-2611. 42-2p

TO RENT: 150 tiled acres for 1994. Tel. 525-3406. 42-1p

SIMS cab from IH 574 with block heater, $750 o.b.o. Tel. 347-2924. 42-2p

BELARUS tractor, 75 h.p., 4 WD with cab/front loader, 330 hrs.; snowblower, 8 ft., White Super Blizzard Plow, 4FHK self return; scraper 6 ft.; posthole digger, 8"; MF disc, 16 feet; MF sickle bar, 8 ft.; equipment seldom used. Call 514-748-2430 weekdays, 514-764-3549 weekends. 42-2p

DURO piston pump and 1/4 h.p. motor, 220 electric heater; Case 3-furrow plow on rubber tire drag. Tel. 931-1813. 40-3p

FERGUSON tractor, 3-pt.-hitch, new front tires, good back tires, older snowblower to go with tractor, $1,850; also small tool box for 1/2-ton truck, $50. Tel. 932-3685 or 932-4646.

SUPER DISCOUNTS ON USED EQUIPMENT
USED TRACTORS
WE NEED YOUR TRADE-IN
1—White 135, cab
1—JD 3150, 4x4 w/cab
1—IH W/4
1—White 2-70
1—J.D. 2130 with cab
1—Ford 5000 with cab
1—Ford 4630 4x4 with cab & loader
1—Case 1290, very clean, low hrs
1—Ford 8000

USED MACHINERY
1—MF 205 spreader
1—NH 479 haybine
1—JD 3930 forage harvester (like new)
1—MF 510 combine
1—NH 974 6-row cornhead
1—NH 479 Haybine
1—Ford 501 rake
1—N.H. 352 grinder/mixer
1—NH 166 Windrow inverter
1—NH 848 round baler
1—NH 492 haybine
1—NH 499 haybine
1—NH TR70 combine, 2 heads
2—NH 469 haybines
1—NI 709 S/P harvester
1—NH #8 forage box
1—JD rake
1—PZ rake/tedder
1—MF 124 Baler
1—JD baler and thrower
1—NH Super 717 Harvester w/head
1—NH 56 wire baler
2—MF 12 baler
1—NH 411 disc-bine
1—NI 551 baler
1—NH 273 baler
2—White 508, 4 furrow plows
1—White 508 plow, 5-6 furrow
1—NH 718 harvester w/pick-up and corn head
1—NH 970 grain head (15 ft)
1—A/C Model E combine
1—Dion 750 forage harvester
1—NI rake
Good Choice of
GRAIN BOXES
FERNAND CAMPEAU et Fils inc.
Ford FORD NEW HOLLAND KVERNELAND
After the sale . . . It's the service that counts!
Open: Mon. - Fri. to 5:30 p.m.
Saturdays 8 to noon
Dalhousie Station
514-269-2737 4+-1c

Best Buys In Used Equipment

TRACTORS
—IH 1086 2-wd, cab, A-1
—IH 966 TA, new paint
—Case 1410, cab, loader, new paint
—IH 1468, new paint, cab
—White 2-50, 4-wd, w/loader
—Case IH 5140 4-wd cab, p/shift
—IH 684 4 wd., loader, A-1 cond.
—Case IH 885 4 wd., cab, loader
—IH 624, diesel, 8 speed
—MF 165 diesel, A-1 cond.
—Case IH 2096, cab, 2wd, low hrs

EQUIPMENT
—NH 499 mower/cond.
—2 Kasten forage boxes, roofs
—IH 110 forage box, 3 beaters
—Case IH 3309 disc mower cond.
—Deutz GP2.50 round baler
—IH 830 forage harvester w/pickup
—NH 307 manure spreader A-1
—IH 1440 combine w/6-row corn head
—White 7300 SP combine, 2- head

MISCELLANEOUS
—Case 580K 4-wd, ldr/bckhoe EXT, A-1
—Case 580C load/backhoe EXT
—JD 510 load/backhoe $15,900
—McKEE 720 snowblower w/motor
—Case 580D ldr/backhoe, cab, ext

LOW RATE FINANCING AVAILABLE ON MOST USED EQUIPMENT
10 minutes north of Alexandria
MARLEAU GARAGE LTD.
ST. BERNARDIN, ONT.
(613) 678-2033 FAX (613) 678-2923
Case IH

GREEN VALLEY KUBOTA LTD.
Low Interest on All New
KUBOTA
Tractors and Equipment
USED LAWN TRACTORS
1 McKee 84" s SOLD wer
1 Kubota G5200H 14 hp, diesel w/mower
1 Club Cadet 16 hp, w/44" mower, just like new
1 Kubota L2850 35 hp, complete with front snow blower, loader and backho SOLD



1 Ford 1500 diesel, 20 hp, compl. w/5' front snowblower, 5' Mott finishing mower
1 Army truck, 6-wheel drive
FOR RENT
Kubota 20 hp 4×4 tractor/loader backhoe — Digs 8 ft.
Yard Pro
New Lawn Tractors
12-20 hp w/attachments
We Buy and Sell Used Lawn And Garden and Farm Tractors
SUMMER HOURS — Mon.-Fri. 8-5; Sat. 9-12
525-2190
HWY. 34, GREEN VALLEY 42-1c

MAXVILLE
Farm Machinery Ltd.
Mon. to Fri. 8:00 a.m. to 5 p.m.
Saturday 8:00 a.m. to 12 noon
Ford FORD NEW HOLLAND
SALES
SERVICE
PARTS
KVERNELAND DION
USED TRACTORS
Ford 5000 loader 2wd
IH 250, 2wd
Cockshutt 1755, 2wd, cab
David Brown 990, 2wd
Cockshutt 550, 2wd
USED MACHINERY
JD 6600 combine - 2-heads
JD E444, 4-row corn head
JD 15 ft. direct cut
NH 462 NH corn head, 4-row
NH TR70 for parts
IH 4000 swather
JD 800 swather
2-Bale baskets
NH 717 S Harvester, elec. cont.
NH 718 Harvester, elec. cont.
JD 34, 35, 38 for parts
NH 717 for parts
Ghel 680 Harvester
NH 707 - 3 pt. Harvester
NH 55 Side rake
JD 894 Side rake
NH 519 Manure spreader
NH 520 Manure spreader
NH 679 Tandem spreader
Case 5-18 Semi-mount
Overrum 3-16 plow, 3 pt.
IH 720 Plow, 4-furrow, semi-mount
Kvernland 5-20 adjustable
NH 311 Baler
NH 268 Baler
NH 273 Sq. Baler, excellent
NH 848 Round Baler
JD 1200 Haybine 9ft. cut
NI 290 Haybine 9 ft. cut
NH 477 Haybine 7 ft. cut
NH 469 Haybine
NH 489 Haybine
IH 990 Haybine
IH 1190 Haybine
Heston Pt. 10 Haybine
Heston 1090 Haybine
Heston Pt. 10 for parts
Highland Road, Maxville
527-2834

Farm Machinery

FOR sale: Wic 45 motorized sileage cart, reconditioned. Tel. 525-3476. 41-2p

MF 2705 tractor, heated cab, A/C, stereo, 120 h.p., 2,600 hours, good tires, 540/1,000 PTO. Price $18,500. Terms. Len Tait. Weekends 613-347-3433, Montreal 514-733-1435. 41-4p

—FOR SALE—
1700 4-wheel drive with cab, 20 hp. haymowers, snowblowers, etc.
EXCELLENT PRICES...Call
BERNIE ST. DENIS
525-4402 42-1c

Personal

THANKS to St. Jude for favors received. G.P. 39-4p

THANK you St. Jude for answering my favor and many more. T.M.H. 42-1p

THANKS to St. Jude and Ste. Anne for favor received. A.C. 42-1p

Services

PIANO — tuning, repairs and rebuilding, 25 years professional experience, highest quality work. Excellent references. Peter Kilpatrick, Tel. 527-3366 (Maxville). 10-tf

TIME shares. Are you buying? Are you selling? Call the expert — 1-800-355-1398 today! 42-4p

dude
Serving You For 15 Years
MOBILE DISCOTHEQUE
Weddings • Stags • Parties
Call John Willard
525-3203 3-tf

CONRAD MENARD ELECTRIC
Residential
and
Commercial Contractor
Water Treatment
Installation and Service
Green Valley, Ont.
613-525-2156 41-4c

See the experts for all your made-to-measure windows & doors
Vitrerie GREEN VALLEY Glass Ltd.
525-2704

LOTTA MUSIC
MOBILE DISCOTHEQUE
• WEDDINGS
• STAGS
• PARTIES
MUSIC FOR ALL OCCASIONS
G. Renaud
525-4401
Alexandria 40-3p

Call before you buy for low prices!
on gravel, sand and topsoil
F&G EXCAVATION
(Licensed for Septic Systems)
24-HOUR SERVICE — 7 DAYS A WEEK
874-2837 23-tf

Help Wanted

TOWN OF ALEXANDRIA
B.I.A.
BOARD OF MANAGEMENT
The Town of Alexandria is requesting applications from persons interested in serving on the BOARD OF MANAGEMENT FOR THE B.I.A.
The Board of Management will consist of 9 members with at least one being a member of council.
Applications should be sealed and clearly marked "B.I.A. BOARD OF MANAGEMENT", and submitted to the undersigned not later than 4:00 p.m. THURSDAY, NOVEMBER 4th, 1993.
LEO POIRIER, CLERK
Town of Alexandria
P.O. Box 700
Alexandria, Ontario K0C 1A0
(613) 525-1110 42-2c

Help Wanted

Career Opportunity
APPRENTICE MECHANIC REQUIRED
for expanding area GM dealership.
The successful candidate will have a valid driver's licence. Bilingualism will be an asset for this position.
Good range of company benefits.
Apply in person to: RENÉ MELOCHE
CHEV-OLDS-GEO TITLEY ALEXANDRIA, ONT.
Hwy 34 South Alexandria 525-1480 42-1c

Services

THE COMPUTER SHOP
Upgrades and Repair

286 upgrade 386Sx33	289.00
286 upgrade 486Sx25	419.00
386 upgrade 486Sx25	349.00

Call
527-1390
1-800-668-1674 42-4c



SKYLARK
MOBILE DISCOTHEQUE
Weddings, Stags, Parties
Music for all occasions
Tel: 525-2008
Jean Seguin 3-tf

Repairs and painting of barn roofs, house roofs and walls.
Also protective driveway coating.
Free Estimates
Danny Long
538-2212 23-tf

CHRISTMAS SPECIAL
Accepting Bookings Now!
STATION TO STATION
MOBILE DISCOTEQUE
Music for all occasions and by request
Call Richard Robinson
525-2526
Special effects — Concert equipment available
Years of customer satisfaction
WEDDINGS, STAGS, PARTIES, ETC. 42-spk

YOUR AUTHORIZED
Inglis
Home Appliances
DEALER
MARCEL TV FURNITURE
369 Main South
Alexandria
525-3692 34&36-spk

Work Wanted

WILL babysit children in my home, Monday to Friday. Bilingual, non-smoker. Ask for Claire. Tel. 525-5316. 41-2p

MOTHER of 7-yr.-old will babysit children in my home, Mon. to Fri. Large recreation area, non-smoker. Tel. 525-4171. 42-2p

CLEANING lady. Call 525-3521. 42-2p

BILINGUAL, non-smoking mother of two girls (2 and 6) would like to care for one or two other girl(s) in my home. Activities, crafts, lots of toys, Maxville village. Tel. 527-1136. 42-4p

Help Wanted

LITTLE RIKKI'S PIZZA and SUBS

PART-TIME positions available for mature, responsible individuals for counter help, kitchen help and driver (own car). Flexible hours, day and evening shifts. Apply in person with RESUME ONLY

43 Anik St., Alexandria

42-1c

THE STORMONT, DUNDAS and GLENGARRY HIGHLANDERS are currently recruiting

INFANTEERS

who are up to the physical and technical challenges of a modern day soldier.

If you have at least one weekend and one Saturday per month to devote to your training and are ready for the challenges that come with being a Glen, call us at

936-9124 or visit the armory at

505 - 4th St., East,

Cornwall from 9-4 Monday to Friday.

Prospective candidates are urged to initiate their enrolment proceedings immediately if summer qualification courses are to be assured. 42-1c

CAREER IN MANAGEMENT

You are looking for a great opportunity to further develop your career and future?

We have openings as Manager Trainee and Second Assistant Manager.

YOU COULD BE THE INDIVIDUAL WE ARE LOOKING FOR

We would provide you with an interesting starting salary and a very rapid career development plan.

Our complete training program will give you an excellent opportunity to develop your supervisory skills and experience.

Send your resumé to:
C. LOR. CO. LTD.
1314 SECOND ST. EAST
CORNWALL, ONTARIO K6H 2B5
Attention: Raymond Tremblay

42-tfc

Notices/Tenders

NOTICE

VILLAGE OF MAXVILLE RESIDENTS
SPECIAL LEAF AND GARDEN WASTE ONLY PICKUP
NO GARBAGE PLEASE!
WEDNESDAY, NOV. 3 — ALL BAGS OUT BY 8 A.M.
C.A. CHARBONNEAU (MRS.) A.M.C.T.(A)
Clerk-Treasurer 42-2c

Corporation of the Township of Kenyon

Attention residents of Kenyon Township

The Kenyon Council wishes to invite you to attend a

PUBLIC MEETING

Wednesday, November 3 at 7:30 p.m.
in the Apple Hill Community Centre

The purpose of the meeting is to receive input from Kenyon residents before the 1994 budget is prepared.

If you have ideas and suggestions concerning the future development of the Township, please plan to attend on November 3.

Mary J. McCuaig, Clerk Treasurer 42-2c

11th EASTERN ONTARIO INVITATIONAL SALE

REGISTERED HEREFORDS

SATURDAY, OCTOBER 23, 1 p.m.

HOBBS BROS. SALE PAVILION
DWYER HILL RD., ASHTON, ONT.

Selling a good selection of bred females
Young Females and Herd Sires

Sale Managers: HOBBS BROS. 257-2537
Auctioneers: Tom Harrison and Neil Reavie
Sale Day: 257-7583 42-1c

TENDER FOR SNOW REMOVAL

For the services of snow removal during the 1993-94 winter season on the property of the GLENGARRY MEMORIAL HOSPITAL.
Tender should state the size and nature of equipment to be used.
Prices should be quoted on an hourly basis.
Further details if required may be obtained from the undersigned.
Tender to be submitted in writing not later than 12:00 noon, Monday, October 25, 1993 and marked "TENDER".
Lowest or any tender not necessarily accepted.

Viviane Campbell, Acting Chief Executive Officer
GLENGARRY MEMORIAL HOSPITAL
ALEXANDRIA, Ontario K0C 1A0
Phone: 1-613-525-2222

APPEL D'OFFRES POUR LE DÉNEIGEMENT

Des soumissions sont demandées pour le déneigement de la propriété de l'HÔPITAL GLENGARRY MEMORIAL HOSPITAL au cours de l'hiver 1993-94. La soumission devrait préciser a taille et le type de matériel que sera utilisé. Les prix doivent être établis sur une base horaire.
De plus amples renseignements sont disponible auprès de la soussignée.
Les soumissions doivent être reçues par écrit avant midi le lundi 25 octobre 1993. Elles doivent porter la mention "SOUMISSION".
La soumission la moins élevée ou toute autre soumission ne sera pas nécessairement celle qui sera acceptée
Directrice générale intérimaire

HÔPITAL GLENGARRY MEMORIAL HOSPITAL
ALEXANDRIA, Ontario K0C 1A0
Tél: 1-613-525-2222 41-2c

Help Wanted

MATURE person to babysit two children in our home evenings and overnight only Monday to Thursday for nine weeks beginning January '94. Phone evenings 525-5071. 41-2p

TIRED of 8 to 5, plus commute time, for less than 1/2 of what you earn, with no write-offs? It doesn't have to be that way. Tel. 527-3388.42-2p

BABYSITTER needed immediately for 2 small children, 2-3 days per week, in Maxville area. Tel. 527-1240. 42-1p

LOOKING for a babysitter in my home to care for 2 small children, 3 days a week. Must provide own transportation. Tel. 525-4153.

Notices/Tenders

NOTICE TO CREDITORS
IN THE MATTER OF THE ESTATE OF WILLIAM JOHN MacGILLIVRAY, late of the Township of Lochiel in the County of Glengarry, retired farmer, deceased.
TAKE NOTICE that all persons having claims against the Estate of WILLIAM JOHN MacGILLIVRAY, who died on or about the 30th day of June, 1993, are hereby required to send full particulars of their claims to the undersigned Solicitors, on or before the 19th day of November, 1993, after which date, the Estate will be distributed, having regard only to the claims of which notice shall then have been received.
DATED at Alexandria, Ontario, this 5th day of October, 1993.
MACDONALD & AUBRY
P.O. Box 1000
Alexandria, Ontario
K0C 1A0
Solicitors for the Executrix 41-3c

NOTICE TO CREDITORS AND OTHERS
IN THE MATTER OF THE ESTATE OF GRACE HELENA MORRISON (nee CHISHOLM), LATE OF THE VILLAGE OF MAXVILLE, IN THE COUNTY OF GLENGARRY, RETIRED WIDOW, DECEASED.
TAKE NOTICE that any person having any claim against the ESTATE OF GRACE HELENA MORRISON, who died on or about the 15th day of September, 1993, are hereby notified to send full particulars of their claim to the undersigned Solicitor, on or before the 27th day of October, 1993, after which date the assets of the Estate shall be distributed, having regard then only to such claims as then shall have been received.
DATED at Cornwall, this 4th day of October, 1993.
ROYAL TRUST CORPORATION OF CANADA and HUNTLY FRANCIS MORRISON Executors, by their Solicitor,
DUNCAN J. MacDONALD, Q.C.
126 Sydney Street
Cornwall, Ontario
K6H 3H2 40-3c

CLASSIFIEDS GET RESULTS!

Notices/Tenders

REQUEST FOR TENDERS

TENDERS will be received for snow removal from the driveway and parking lots for 1993-94. Please state hourly rate or seasonal rate. Closing date for sealed TENDERS marked "TENDERS SNOW REMOVAL" will be Oct. 22, 1993, at 12 noon. Lowest or any TENDERS not necessarily accepted.

LANCASTER & DISTRICT NON-PROFIT HOUSING INC.
Glen Cairn Lodge
210 Victoria St.
Lancaster, Ont. K0C 1N0
M. Danaher, Manager

For more information call 347-3896 between 8:30 a.m. - 12:30 p.m., Mon.-Fri. 41-2c

NOTICE TO CREDITORS
IN THE MATTER OF THE ESTATE OF ALFRED LAVIGNE, LATE OF THE TOWNSHIP OF KENYON, IN THE COUNTY OF GLENGARRY, ONT., RETIRED FARMER
TAKE NOTICE that all persons having claims against the Estate of Alfred Lavigne who died on or about the 18th day of August, 1993, are hereby required to send full particulars of their claims to the undersigned Solicitor, on or before the 10th day of November, 1993, after which date the Estate will be distributed having regard only to the claims of which notice shall then have been received.
DATED at Alexandria, Ontario this 13th day of October, 1993.
FREDERICK LAVIGNE, Executor for the Estate
By his Solicitor
JEAN-MARC LEFEBVRE, Q.C.
Barrister and Solicitor
32 Main Street North
Alexandria, Ontario K0C 1A0 42-3c

NOTICE TO CREDITORS
IN THE MATTER OF THE ESTATE OF OMER CAMPEAU, LATE OF THE TOWN OF ALEXANDRIA, IN THE COUNTY OF GLENGARRY, ONT., RETIRED FARMER
TAKE NOTICE that all persons having claims against the Estate of Omer Campeau who died on or about the 26th day of September, 1993, are hereby required to send full particulars of their claims to the undersigned Solicitor, on or before the 10th day of November, 1993, after which date the Estate will be distributed having regard only to the claims of which notice shall then have been received.
DATED at Alexandria, Ontario this 13th day of October, 1993.
JEAN-MARC LEFEBVRE, Q.C.
Barrister and Solicitor
32 Main Street North
Alexandria, Ontario K0C 1A0
Solicitor for the Estate 42-3c

NOTICE

VILLAGE OF MAXVILLE RESIDENTS
FERTILIZE YOUR LAWN NATURALLY
MULCH LEAVES WITH YOUR LAWNMOWER
SAVES RAKING AND IS CHEAP FERTILIZER
C.A. CHARBONNEAU (MRS.) A.M.C.T.(A)
Clerk-Treasurer 42-2c

PUBLIC AUCTION

LIVESTOCK, FARM MACHINERY, TRUCK AND TRAILER AND MISC. ARTICLES

on the corner of Ridge and Anderson Roads, or travel Hwy 417 - exit at Anderson Rd. and travel North 1 mi. - Watch for Auction Signs

SATURDAY, OCT. 30 at 10 A.M.

SINCE WE ARE MOVING AND HAVE DECIDED TO QUIT FARMING, WE OFFER THE FOLLOWING:
LIVESTOCK: 5 Purebred Hereford cows with calves at foot, rebred; 5 Purebred Hereford heifers, 4-yrs-old, bred; 3 Hereford cows with calves at foot, rebred; 3 Hereford yearling heifers, bred; Purebred Simmental cow, bred, A.1
MACHINERY: Ford 4000 diesel tractor with cab and loader, recently completely overhauled; MF 35 gas tractor with loader; Vermeer round baler, model H, exc. cond. makes 4'x5' bales; NH 273 square baler; NH 179 haybine; NH trail mower; MF 3-pth mower; New Idea rake McCormick side delivery rake; Cardinal hay elevator, 36' with elec. motor; 3 hay wagons with new racks; MF discs, 8'; MF plow, 2-furrow, 3-pth; McCormick seeder on steel; JD forage blower; Allis Chalmers pull type combine; stooker; MF 160 manure spreader, good cond.; Gehl Hammermill; bale prong, 3-pth; fork lift type bale handler, 3-pth; snow blade, 8'; scraper blade, 3-pth.
SHOW & CATTLE HANDLING EQUIPMENT: portable holding chute with head gate on wheels; Frey portable calf creep; assort. of small gates (approx. 20) 4'x16'; Smale fence line feeder; 8 Lundy gates, 12' 16'; Hurst 100 head heated water bowl, 1-yr. old; elec. fencers; New Page wire; steel posts; steel grain feeders; wooden square bale feeders; elec. and gas water pumps; stock tanks; wheel barrels.
TRUCK AND TRAILER: 1982 GMC 1-ton dually - motor, transmission and clutch replaced; 5th wheel stock trailer, 24'x8' with new floor.
SHOW EQUIPMENT: Circuiteer blower dryer; 10 leather show halters; rope halters; brushes; combs; show box; sprays; glues, etc.; 1 light blocking chute; 20 rubber feed dishes; tattoo set; pails, etc.
HAY: approx. 400 bales 4'x5', 100 stored inside, to be sold in small lots; approx. 2000 square bales; approx. 300 square bales of straw.
MISCELLANEOUS: Assortment of lumber; tin; 16' boat with trailer and 10 h.p. motor; rabbit cages; tractor chains; assorted tools; overhead garage door; freezer; assort. wood and metal house doors; small amount of grass seed and seed oats; large Belanger Champlain wood stove (beige)
PAVER—Pave Master asphalt spreader with heater and extensions, tail gate type
Assorted household articles and many other assorted items.
TERMS OF SALE: CASH OR CHEQUE WITH PROPER I.D.
Prop: Bert & Sylvia Fahey
Auctioneers
Stewart James 445-3269 Carson Hill 821-2946
Owners and auctioneers not responsible for accidents
Refreshments available 42-1c

Notices/Tenders

NOTICE OF THE PASSING OF A ZONING BYLAW

TAKE NOTICE that the Council of the Corporation of the Town of Alexandria passed bylaw No. Z-29-93 on the 12th day of October, 1993 under Section 34 of the Planning Act.
AND TAKE NOTICE that any person or agency may appeal to the Ontario Municipal Board in respect of the bylaw by filing with the Clerk of the Corporation of the Town of Alexandria not later than the 8th day of November, 1993 a notice of appeal setting out the objections to the bylaw and the reasons in support of the objections.
THE PURPOSE of this bylaw is to amend comprehensive bylaw No. 2046 by rezoning the lands described as Lot Number G, Plan 5, in the Town of Alexandria (137-139 Main Street, South) from general Commercial 'C1' to be temporarily rezoned to permit residential use. The change will permit the current building to house a residential use for three (3) years (until October 12, 1996). The Temporary Use allows only residential use and possible home occupation. The KEY MAP showing the location of the lands to which this bylaw applies, is attached. The complete bylaw is available for complete inspection in the Town Office during regular office hours.

DATED at the Town of Alexandria, this 20th day of October, 1993.
SUBJECT property being Lot G, Plan 5, Town of Alexandria.
Leo Poirier, Clerk
Terry Hart, Zoning Adm.
90 Main Street, South
Alexandria, Ontario
K0C 1A0
(613) 525-1110

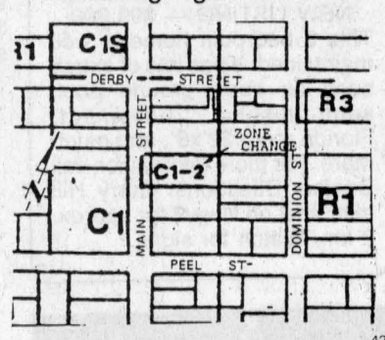

42-1c

FALL QUOTA MAKER SALE

100 REG. HOLSTEINS SELLING FRIDAY, OCTOBER 29 at 11 a.m.

Fawcett Sale Arena, Winchester, Ont.
60 FRESH COWS — 20 SPRINGERS
20 OPEN HEIFER AND CALVES

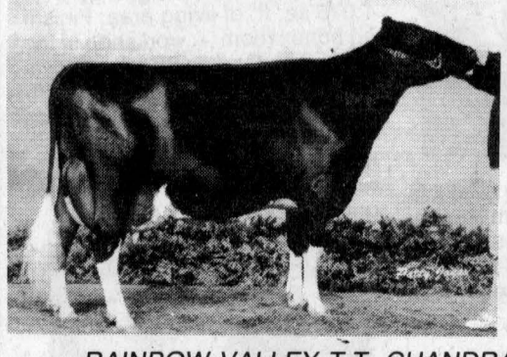

Her Jethro maternal sister looks like V.G. and sells fresh with a Prelude daughter.

RAINBOW VALLEY T.T. CHANDRA EX 3E

- Potential V.G. Spartan with 166-203-177 sells fresh. Her pedigree is V.G. V.G. Ex. Glen Syme
- 2 Fresh 2-yr-olds, both from VG. 200 BCA dams. John Dalrymple

SHOW HEIFERS
- 60" Jr. 2-yr-old by Jethro with perfect udder. Daryl Robinson
- Super uddered Jr. 2-yr-old by Dynamate, Madawaska Holsteins
- Fresh 2nd calf Jethro (looks like V.G.) Her dam is a full sister to Madawaska Aerostar's dam. Brian Leach
- Jodeyholm Inspired Muffin G.P. 84 - 2-yrs by Inspiration 2-yr. B.C.A. (198-225-210)(+30 +47 +39) SELLS FRESH. Her pedigree reads V.G. Marlin, Ex 1 star, Ex 1 star, V.G. - Terry Fodey
- 3 Fancy Fresh cows by Tab, Inspiration and Starbuck, Elm Croft Farms
- 20 nice P.B. open heifers and calves
- 2 P.B. service age bulls

NOTE: This sale features lots of milk cattle all individually selected.
For official catalogue contact Sale Manager

HUGH FAWCETT AUCTIONS
RR 3, Winchester, Ont.
(613) 774-3363—Fax: (613) 774-5537 42-1c

CROSS CANADA MARKETPLACE

IT'S FAST - IT'S EASY! ONE CALL, ONE BILL DOES IT ALL.
THINK BIG - CALL THIS NEWSPAPER FOR DETAILS.

COMMUNITY RECOGNITION
DO YOU KNOW a young person aged 6-18 deserving of special recognition? Nominations for the Ontario Junior Citizen of the Year Awards are being accepted at this newspaper until Oct. 31, '93. Nomination forms available. Recognition is given to those youths involved in worthwhile community service, acts of heroism, those living with physical or psychological limitations, and for being a 'good kid'. Each nominee receives a certificate. Sponsored by Bell Canada and the Ontario Community Newspapers Assoc.

FLEA MARKET
CALABOGIE FLEAMARKET Open Sundays 10-5. Something for everyone. Free Vending, Fries, Ice-cream, Butchershop, Bakery, Bird Feeding, Park, Buckhorn Roadhouse Restaurant, Beergarden, Live Entertainment. Weekends (613)752-2468.

PERSONALS
WOULD YOU LIKE to correspond with unattached Christian people across Canada for companionship or marriage? S.A.S.E. Free information. State age. Ashgrove, P.O. Box 205, Chase, B.C., V0E 1M0.

BUSINESS OPPORTUNITIES
NEED EXTRA INCOME? Be your own boss. Make great profits on over 2,500 fast selling products. Your own hours. No experience necessary. (905) 825-0888. 9am-5pm. Become a Success.

GOLDEN OPPORTUNITY. Gem of a jewellery store in busy tourist area. Year round business expandable into watch/jewellery repairs. Great profit potential. Priced right! (705) 282-3320.

Sell Canada's new MLM and PARTY PLAN JEWELLERY. No deliveries, no inventory to purchase. Products guaranteed. Win trips, diamonds, furs. Car/clothing allowances. Call 1-800-465-1699.

RUN YOUR OWN BUSINESS preparing income tax returns. Excellent seasonal income. Full training and support. No franchise fees. For info call (416) 398-2937.

REAL ESTATE
GOT A CAMPGROUND membership or timeshare? We'll take it! America's largest resale clearinghouse. Call Resort Sales International 1-800-423-5967 (24 hours).

POETRY
POETRY CONTEST $12,000 in prizes. Possible publication. Send one original poem 20 lines or less to: National Library Of Poetry, Box 704-ND, Owings Mills, MD 21117.

STEEL BUILDINGS
SPAN-TECH STEEL BUILDINGS LTD. - You still have time to beat winter, fast delivery, easy to erect all/steel and wood/steel buildings, contracting available, 24 hours. 1-800-561-2200.

ONTARIO MANUFACTURER has a limited number of pre-sized steel buildings for sale at EXCEPTIONALLY REDUCED PRICES - 40 x 80 value $9,971. Now $7,698. Call Pioneer 1-800-668-5422.

BEST BUILDING PRICES - Steel Straitwall Type - not quonset - 32x54 $7,744; 40x72 $11,690; 50x90 $16,622; 60x126 $25,375 - other sizes available - Final Summer clearance - Paragon - 24 Hours 1-800-263-8499.

STEEL BUILDINGS - Quonsets, S. Models and Straightwalls. Factory has allocated 29 Buildings. Various sizes. No reasonable offer refused. Call Future 1-800-668-8653.

CAREER TRAINING
EARN A LIVING PREPARING TAX RETURNS, Basic and Computer Courses by self-study. Free brochure. Call 1-800-563-EARN; fax (204) 254-6172; write: Jacks Institute, 902-167 Lombard Aveune, Winnipeg, Manitoba R3B 0W1.

A NEW CAREER. Certificate Income Tax or Bookkeeping courses by correspondence. Free brochures. No obligation. U & R Tax Services Ltd., 1345 Pembina Hwy, Winnipeg, Manitoba, R3T 2B6, 1-800-665-5144.

LEARN AUCTIONEERING at the Southwestern School of Auctioneering. Next Class: November 20-26. Information, contact: Southwestern Ontario School of Auctioneering, R.R.#5, Woodstock, Ontario N4S 7V9. (519) 537-2115.

CHEF TRAINING. Full-time 17 week Diploma Programs offering the best training in Cooking/Pastry & Desserts. Student loans and Job Placement. DUBRULLE FRENCH CULINARY SCHOOL, Vancouver. (604) 738-3155 or 1-800-667-7288.

Your ad could appear in community newspapers in Ontario, or right across Canada, or any individual province. Space is Limited, so Call The Glengarry News Today!

BUYING OR SELLING SOMETHING UNIQUE?

Put your message in over 1,514,300 homes in Ontario and over 4,693,454 homes coast to coast.

See How We Can Help You!
(Ontario zones available)
Check with our classified advertising department

1892-1992 100 YEARS The Glengarry News
525-2020 VISA 347-7586

Obituaries

Laura Campbell

Laura (Lajoie) Campbell passed away suddenly at her residence in Belleville on Saturday, October 9, 1993 at the age of 61.

Born at Dalkeith she was the eldest daughter of Marie and Albert Lajoie, Dalkeith. She had resided in Belleville since 1955.

Along with her parents, Mrs. Campbell is survived by two sons Darl and Dale and their wives and by 12 grandchildren, as well as three stepchildren, Marina, Sony and Donna Campbell and by companion Ron Sounier, all of Belleville.

She is also survived by five sisters: Barbara (Mrs. Bern Massia) Hawkesbury, Shirley Lajoie, Kingston, Mary Jane (Mrs. Gilles Chabot) Alexandria, Betty Ann (Mrs. Thomas Cooper) Cornwall, and Linda Laferriere, Florida; also an uncle Clifford and aunt Gilbet Auger of St. Bernardin and by several nieces and nephews.

She was predeceased by a brother Rene and a sister Florence.

The funeral service was held from the chapel of John Bush Funeral Home, Belleville on Monday, Oct. 11, 1993 at 1 p.m.

Cremation followed.

Victoria Lobb

Mrs. Victoria Lobb passed away peacefully at the Glengarry Memorial Hospital, Alexandria on August 30, 1993. She was 78.

Mrs. Lobb was a daughter of the late Louis Pichie and the late Anna May Sauvé and the widow of Aurele Lobb.

She is survived by Ella Bélanger (Claude), Thérèse Lalonde, Bruno (Heather), Jeannine, Rachelle, Louis-Paul (Diane), Robert (Micheline), Gérald (Susan), Richard (Vivianne), all of Alexandria; Marie Claire Seguin (Maurice) of Glen Robertson and Diane also of Alexandria. Also surviving are 21 grandchildren and two great grandchildren.

She was the sister of Laura Robinson, Cécile Cuerrier, Maxville, Jeanne Longtin (Reynald), Morewood, Edgar Pichie, Ville St-Pierre and Harvey Pichie, Lachine, Que.

Mrs. Lobb was predeceased by three brothers, Arthur, Armand and Roméo.

Mass of Christian burial was held at Sacred Heart Church, Alexandria on Thursday, Sept. 2 at 11 a.m. Interment was in the parish cemetery.

Pallbearers were: Gilles Belanger, Marc Lalonde, Rodney Lobb, Eric Lobb, Sylvain Lobb and Marc Legault.

Anna Mae Macdonell

Anna Mae (Kennedy) Macdonell died suddenly on Wednesday, October 13, 1993, at St. Joseph's Villa, Cornwall. Mrs. Macdonell was a daughter of Allan A. Kennedy and Christena (Angus Allan) Macdonell.

She was born on the 9th Concession of Charlottenburgh (Munroe's Mills). She trained as a nurse at Hotel Dieu Hospital, Kingston and worked as a pediatric nurse in Kingston, Welland and Montreal. In 1943 she married Cormic Macdonell, Green Valley and lived in the 8th Concession of Charlottenburgh until 1985. She was a member of St. Raphael's Parish and the Catholic Women's League.

She is survived by sons Allan (Cheryl Rogers), Fredericton, N.B., Edward (Marian Badali), Toronto and daughter Estelle (Frank Antl), Waterloo, as well as eight grandchildren: Nicholas, Jacob and Charlotte Macdonell of Fredericton, N.B., Beth, Allison and Caroline Macdonell of Toronto, Adrienne and Sheilah Antl of Waterloo. Also survived by sister-in-law Helen Kennedy, Ottawa and brothers-in-law Gregory Macdonell, Alexandria and Emmanuel Macdonell of Churchill, Ontario.

She was predeceased by her husband, Cormic Macdonell (1991), by brother Donald E., Alex, J.J. and Angus, by sisters Marguerite (Sister Eusebia), Mary Jane (Sister Teresita), Teresa (Sister Kennedy), Irene (Mrs. Bert Mahoney), Isobel (Mrs. George Daniels) and Muriel (Mrs. Charles McDonald).

The funeral mass at St. Raphael's Church was concelebrated by Monsignor D. B. McDougald and Reverend Kevin Maloney on Saturday, October 16 at 11 p.m.

Pallbearers were nephews James Daniels, Allan Kennedy, Ewen Kennedy, Hubert Kennedy, Warren Mahoney and Glen McDonald.

Cecile Dicaire Hemond

Mrs. Cecile Dicaire Hemond of Vaudreuil, Que., died July 13, 1993. She was 72.

Born at North Lancaster, she was a daughter of the late Aime Dicaire and Alma Theoret.

She is survived by three daughters: Pauline, Hermance and Suzanne and be eight grandchildren and eight great granchildren.

Also mourning are two brothers Leopold and Alcide Dicaire.

Mass of Christian burial was held on July 16, at Ste. Trinité Church, Dorion. Burial was in Dorion cemetery.

Roderick Archie McDonald

On July 30, 1993, Roderick (Rod) Archie McDonald of Edmonton passed away at the age of 71 years.

He leaves to mourn his loss his mother, Edith McDonald of Edmonton and two sons, Jim McDonald and Neil (Leslie) McDonald, both of Edmonton; one granddaughter, Niki; and one great granddaughter, Christie. He also leaves his sister, Mary Campbell, one nephew, Scott Campbell, and one great nephew, James Campbell, all of Fort St. John, B.C., and cousins in Ontario.

Rod also leaves his very dear friend, Oscar Laurence of Edmonton.

Rod was predeceased by his father, James R. McDonald.

A Memorial Service took place Wednesday, August 4, 1993 at 4 p.m. in the White Lily Chapel of Connelly-McKinley Funeral Home, with Rev. Roberto Reyes, O.P. officiating.

Charles Patrick Maloney

Charles Maloney passed away at his residence on Tuesday, September 21, 1993, age 82 years.

Mr. Maloney resided at 118 Fourth Street East, Cornwall and was a retired mill manager having been employed by Jamieson Campbell Feed Mills of Monkland. He was a son of the late Philip Maloney and the late Anna Janet Quail.

He is survived by his wife the former Margaret McDonell.

Along with his wife, Mr. Maloney is survived by a son Terry (wife Susan) of Pickering, Ont., and by brother Chester, Port Alburni, British Columbia; sisters, Alda, Mrs. Gordon MacDonell, St. Andrews West; Laura, Mrs. Thomas Hall, Brownsburg, Que., and Helen, Mrs. Bill Sinn of Carleton Place, Ont.

He was predeceased by a son Lawrence, and by four brothers, Thomas, Daniel, John and Leonard and one sister Mary.

The Mass of Resurrection with commendation and farewell was celebrated at St. Anthony's Roman Catholic Church by Rev. Kevin Maloney, pastor of St. Columban's Church, Cornwall on September 25 at 11 a.m. Father Maloney was assisted by Rev. Sylvester Theoret, pastor of St. Anthony's, Rev. Charles MacDonald of St. Andrews parish and Rev. Mr. Carman Fraser of St. Anthony's. Rite of committal was in the parish cemetery.

Jeannette Charlebois

On September 30, 1993, Jeannette Charlebois of 35 Kenyon St. W., Alexandria, died at Glengarry Memorial Hospital. She was 66 years of age.

Born in Lochiel Township a daughter of the late Joseph Bellefeuille and his wife Marie Louise Seguin, she is survived by her husband Raymond Charlebois of Alexandria.

Jeannette is survived by son John (Stephanie), Ottawa; four daughters: Susan (Mrs. William Brown), Ottawa, Odette (Mrs. Richard Bonneville), R.R. #1, Summerstown, Linda (Mrs. John Leslie), Ottawa and Debbie (Mrs. Greg McIlwain), Ottawa.

Five grandchildren, Jason, Geoffery, Sarah, Christine and Matthew, mourn the loss of a loving grandmother.

Also mourning her loss are sisters Mrs. Rita Levac, Anita (Mrs. Guy Depratto), both of Alexandria; Mrs. Aline Lanthier of Hawkesbury; brothers: Edgar Bellefeuille, Aurele Bellefeuille, Alexandria, and René Bellefeuille of Montreal.

Mrs. Charlebois was predeceased by two brothers, Henri and Ronald and by two sisters, Marion Bourdeau and Pauline.

Rev. Bernard Cameron officiated at the funeral mass at St. Finnan's Cathedral on October 2. He was assisted by Rev. Roger Desrosiers. Burial of cremated remains was in the parish cemetery.

Pallbearers were Paul Honeywell, Michael Ricciardi and Marc Depratto.

Library could close without support

Glen Robertson
by Colette Sauvé
874-2076

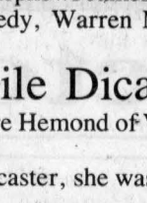

Library Report

Despite some faithful readers, library use at Glen Robertson continues to decline. In 1992, 1,594 books were borrowed compared to 1,934 books in 1991 — a decrease of 17 per cent. A further decline seems likely in 1993.

With these statistics and in these times of severe financial constraints, the library board must be seriously considering closing the library at Glen Robertson in order to free up funds and books for use at other libraries where readership is increasing.

The library has just received a number of Halloween books in French and English.

Children will enjoy the scary stories of witches and goblins and their Halloween tricks.

Some Christmas books which can be enjoyed by both children and adults have also come in.

These include books on how even children can make simple and inexpensive decorations and gifts, stories on how Christmas traditions in different countries developed, Christmas carols in French and English — some old and some new — and, of course, Christmas cooking.

Kidst Club

Kids Club next rendezvous is on Sunday, Nov. 7 from 1 to 3 p.m. at the community centre. Everyone from 6 to 16 is invited.

Kids Club is in need of baby food jars with lids and scraps of material. If you have or can collect some please call Cheryl at 874-2822.

* * *

Happy 20th wedding anniversary to Yvon and Huguette Lortie today (Oct. 20) and to Henke and Linda Van Den Oetelaar this Friday, Oct. 22.

Belated and happy birthday wishes to Jim MacDonald who celebrated his 92nd birthday last Sunday.

To celebrate that very special occasion, there was a family get-together and we certainly wish Mr. MacDonald a very happy birthday and continued health and happiness.

Best wishes to our nephew, Marc Sauvé this coming Monday, Oct. 25. Congratulations!

Reminder

A community policing committee meeting will be held this coming Tuesday, Oct. 26 at 8 p.m. at the social centre. Please be sure to attend.

* * *

Elizabeth Scullion spent a few days last week at her former home in the Glen in the company of her son, Lorne and wife, June of Toronto.

* * *

Congratulations and best wishes to Natasha Boucher and Mark Rickerd who exchanged wedding vows on Oct. 9.

* * *

Speedy recovery wishes to Clifford Beauclair who had a major operation and is presently in the Ottawa General Hospital.

* * *

Kathy McGrath has sold her residence and is moving to Williamstown on Oct. 23.

Kathy has been living in the Glen for 20 years and has contributed a lot to the community. She will be missed.

We certainly would like to wish her and her family the best of luck in her new home.

We would like to welcome Lance and Andrée Laviolette and their nine-year-old daughter who bought Kathy's house.

We certainly hope they will enjoy their stay with us.

Have a good week!

THE MEMORY STONE

MARTEL & FILS SONS INC.
MONUMENTS
Gérard A. Bourré
Consultant
Gravures, Enseignes, Foyers et Comptoirs
IEngraving, Signs, Fireplaces and Counter Tops
Lochiel St. W., Alexandria 18-tf (613) 525-2511

Michel Menard D.D.
Denturist
- Immediate Appointments
- Dental Repair
- Complete Partial and Soft Plates at "Smiling" Prices

19-tf



50 Ste Catherine, St. Polycarpe, Que. (514) 265-3332

AUCTION SALE OF QUALITY BEEF CATTLE
5 miles northwest of Pakenham or travel Hwy 417 to Galette Side Rd and travel southwest. Turn left on Hwy 15 to County Rd 22 (WABA Road), second road on right
FRIDAY, OCTOBER 22 at 1 p.m.
100 Crossbred beef cows 75% Limousin, balance Charolais. Cows due to calf around sale time till spring. All cows pregnancy tested prior to sale
BULLS: 2 Limousin, 2-yr olds, 1 Charolais
TERMS: Cash or cheque with proper ID
Prop: Rayburn Evans (613) 632-7028
Stewart James Auctioneers Carson Hill
(613) 445-3269 (613) 821-2946
NOTE: This is a golden opportunity for cow calf farmers to purchase their replacements from a strong cow herd.
Owner and auctioneer not responsible for accidents. 41-2c

AUCTION SALE
ANTIQUES, COLLECTIBLES and FURNISHINGS
SATURDAY, OCTOBER 30, 11 a.m.
85 Bishop St., North, Alexandria
Drop leaf table w/4 chairs; 4 single antique chairs; 3-drawer antique dresser; 2 violas; coffee table; antique parlor chair; large brass antique pot; several collectible cups and saucers; trunks; several pair of antique eyeglasses; antique Quebec rocker; highchair; flower stands and numerous crocks (all sizes) and preserving jars; toys; 24" color TV; 18 cu. ft. Viscount freezer; several dishes including 12 place setting and many items not listed. All in excellent condition.
TERMS — CASH
GLENGARRY AUCTION SERVICES
Ron MacDonell, auctioneer — 525-2840 42-2c

HOUSE SALE
MRS. MARGUERITE FRAPPIER
337 First Street East, Cornwall, Ont.
THURSDAY and FRIDAY, OCT. 21 and 22
8:30 a.m. to 6:00 p.m.
Two door raised panel pine cupboard; 3 section glass door bookcase; double pedestal dropleaf dining table and 4 chairs; Victorian settee and 2 matching chairs; coal oil lamps; parlor tables; Lindsay piano and piano stool with ball and claw foot; Westbury mantle clock; dolls pine bed; depression and carnival; dishes; 4-pce washbowl set; round cheese dish; Dickens bowl; books; paperweights including Avonmore; handwoven counter pane from Strathmore; trunks; quilts; 4-pce bedroom set including vanity and stool, double bed and dresser; postcard album; music; fern stand; silver plate tea service; crystal; crocks; buffet; washstands; half moon tables; beds; Kenmore portable sewing machine; washer; dryer; freezer; other misc. articles.
FLORA GRANT DUMOUCHEL AUCTION SERVICE
INGLESIDE, ONTARIO 42-1c

UNITED COUNTIES OF STORMONT, DUNDAS AND GLENGARRY
WASTE MANAGEMENT MASTER PLAN
SD&G Waste Management Master Plan regular Steering Committee meeting will be held
THURSDAY, OCTOBER 21 at 7:30 p.m.
at the Lancaster Twp. Municipal Office in North Lancaster. Guest speaker and slide presentation from 7:30 p.m. to 8:30 p.m. Topic is "IN-VESSEL" (enclosed) MUNICIPAL COMPOSTING. Regular meeting will be held after 8:30. All Steering meetings are open to the public. For more information, call Anne MacGillivray, 938-6112 or 1-800-267-2538. 42-1c

Summerstown Forest
"Use and Management of Public Lands"
Charlottenburgh Township, Glengarry County
The Ministry of Natural Resources would like to receive your comments and suggestions for the future use and management of the Summerstown Recreation Area.
This 685 hectare publicly owned forest is managed by the Ministry of Natural Resources. The summerstown forest is presently used for a variety of activities ranging from hiking and skiing to hunting and timber extractions. In order to continue to meet the needs of local residents and to better manage the forest for recreation, wildlife habitat and resource products, our Ministry wishes to obtain recommendations from local users of the forest.
The Ministry of Natural Resources invites individuals and groups to submit their comments by November 30th, 1993.
TO: Glengarry Area Manager
Ontario Ministry of Natural Resources
113 Amelia Street,
P.O. Box 1749
Cornwall, Ont. K6H 5V7
Tel: (613) 933-1774
Fax: (613) 932-8973
Contact:
Nicole Mainville-Lalonde
Community Liaison

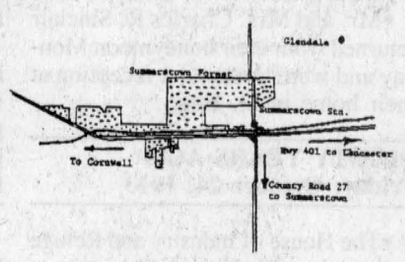

WE WANT YOUR IDEAS! 42-1c

AUCTION SALE
One mile east of Glen walter on Rae Rd. off Hwy #2 or
East of Boundary Rd. to Rae Rd. at Mrs.Oliver McGee's home on Rae Rd.
SATURDAY, OCT. 23 at 11 a.m.
ITEMS: Green couch & chair; chrome rocking chair; bedroom set (bed, dresser, chest of drawers, table, mattress & boxspring); bookcase; elec. stove; kitchen shelving; bed; mattress & box spring; chest of drawers; folding bed; chrome table & chairs; stereo & 2 speakers; color 20" TV; elec. knife; humidifier; toaster oven; canister set (Heather); grandma's big fan; small heater; heating pad; elec. blanket; spice rack; toaster; elec. frying pan; slow cooker; 2 folding chairs; rocking chair; little stepladder; shop vac; garbage pail; 2 pink ashtrays; coffee table; record; 8-track & tapes; shower curtain; stool hutch; bedding (pillowcase & towels); elec. scissors; sheer wine glasses; tea cups; mug; pictures & frames; TV tables; display of dolls about 30; Christmas tree; boxes of old books; microwave dishes; cutlery; pots; pans; large wall pictures; antique set of dishes; coal oil lamps; African violet table, round; small & large jug; one round top trunk; one square trunk coffee table; 2 chairs; rocking chair and many more articles, too numerous to mention.
TERMS: CASH OR ACCEPTABLE CHEQUE CANTEEN
CLIFF AUCTION SERVICES
RR #1, Williamstown, Ont. K0C 2J0 (613) 931-1813 41-2c

AUCTION SALE
Farm Implements, Furniture and Collectibles
3 miles north of Calumet, Que. off Hwy 148
Take Kilmar Rd. to Prophet Rd. then east one mile on the property formerly owned by Ronnie Prophet
SATURDAY, OCTOBER 23
10:30 a.m.
Int. 300 utility tractor, fast hitch with back blade; 2-furrow plow, wheel weights; Craftsman LT 11 riding tractor; self-propelled lawnmower; 2 Homelite chainsaws; Yamaha 200E shaft drive 3-wheeler sailboard; 2 sails; 2 wet suits; water skis; Jotul No. 4 airtight wood stove; fire extinguisher; power tools; chains; shed articles; steel fence posts; 100 6" cement blocks; decoys; skis and snowshoes.
FURNITURE: 5-pce dining room set; several tables; chesterfield and loveseat; armchairs; wall unit and matching coffee table; 2 color televisions; clocks; kitchen table and chairs; 3 ceiling fans; hat rack; approx. 16 cu. ft. refrigerator (like new); 2 older refrigerators; small hutch; 4-burner elec. stove; rocking chair; Hot Point dishwasher; (almond) automatic washer and dryer; beds; dressers; utensils and appliances; freezer.
ANTIQUES & MISCELLANEOUS ITEMS: Molson wall clock and collectible items; candy dispenser, milk bottles; 3 bar stools; store scales (several); coal oil lamps; 3 inlaid tables; 12-gauge single shot, double barrel shotgun; plus items too numerous to mention.
TERMS: CASH OR CHEQUE WITH PROPER I.D.
REASON FOR SALE: FAMILY MOVING AWAY
Mansel M. Hay (Auct.) Anita Ewart, Prop.
Dalkeith, Ont.
874-2597 or 678-7042 42-1c

Auld Lang Syne

NINETY YEARS AGO
Friday, October 23, 1903

•Glengarry sent three representatives to the athletic tournament under auspices of the Ottawa Valley Journal at Ottawa, Saturday. Alcide Laurin of Alexandria and A. K. McDonald of Loch Garry, each won two first places and J. K. McDonald of Williamstown, took two seconds.

•D. R. McDonald, ex-MP was the unanimous choice of the Glengarry Conservative Association, which convened here Saturday to select a candidate in the approaching federal election.

•Neil Gilchrist and family left Maxville on Tuesday for the Northwest, where he has taken up land.

•R. F. Dempster is engaged at present building an up-to-date residence for Neil McLean, Baltic's Corners.

•Miss Janet McKillican of the American Presbyterian Mission in Peking, China, who was there during the siege, is now visiting her father, William McKillican, Vankleek Hill.

•Mr. and Mrs. Charles R. Sinclair returned from their honeymoon Monday and were tendered a reception at their home in St. Elmo.

EIGHTY YEARS AGO
Friday, October 24, 1913

•The House of Industry and Refuge erected by the United Counties at Cornwall, was formally opened last Thursday afternoon in the presence of a large gathering. The very substantial building was erected by Alexander Cameron of this place.

•Farquhar D. McCrimmon sold his valuable riverfront farm, east of Lancaster, this week to Donald Ross of Montreal for the handsome sum of $10,000. Mr. McCrimmon leaves shortly for Red Deer, Alta.

•Donald A. Macdonald, Alexandria lawyer, has rented the office of James Burton at Maxville and he will go there each Monday.

•On Monday night, Mr. and Mrs. A. J. McEwen, Maxville, entertained the members of the Maxville Hunt Club and their wives at dinner.

SEVENTY YEARS AGO
Friday, October 26, 1923

•Rev. Dr. Guinevan returned to Alexandria, Saturday, after a pleasant visit to England. He leaves here Sunday to take up duties in the diocese of Edmonton, Alta.

•At a meeting of the Queen's Alumni Association of Toronto, Colonel D. M. Robertson of Williamstown, was elected president of the executive committee.

•A pretty autumn wedding at Finch, Tuesday, October 23 was that of Ethel, daughter of Mr. and Mrs. James MacMahon, to John C. Gauthier, son of John N. Gauthier, Alexandria.

•Prior to their departure from Dalkeith Mr. and Mrs. Robert A. Denovan were honored on October 17, when friends gathered at their home and presented a cheque.

SIXTY YEARS AGO
Friday, October 27, 1933

•The Storm King held sway in Glengarry on Tuesday and Wednesday when a recorded snowfall almost entirely tied up traffic. Eight inches of snow fell, the most severe in many years.

•Harold Stimson, who has been working at Chalk River for some time, arrived in town last Friday.

•A Maxville boy, Arnold Allen, has been appointed a permanent bank inspector in the U.S. He received his first bank training in the Maxville branch, the Bank of Ottawa, and since had held important positions in New York State.

•After an excellent visit through the West, George MacGillivray arrived back in Maxville, Friday.

FIFTY YEARS AGO
Friday, October 22, 1943

•Miss Marion S. Houston of Lancaster and Montreal, died Sunday after being struck by a truck as she stepped from a street car in Montreal.

•Corporal A. J. St. Denis, son of Mr. and Mrs. Alfred St. Denis, Greenfield, has arrived overseas.

•Mr. and Mrs. Ed Cameron were honored at Maxville last week, prior to their removal to Cornwall.

•LAC Archie Sayant of the RCAF, is with his family at Glen Norman. He has been transferred from Patricia Bay, B.C., to Ottawa.

FORTY YEARS AGO
Thursday, October 22, 1953

•Contract for installation of artificial ice in Glengarry Gardens will be let today by the small group of shareholders who Monday night were given complete control of the arena. The group will pay off some $37,000 of liabilities and spend another $30,000 installing ice.

•A man killed by a car near Lachute, September 5 and buried there, has been identified as Fred. F. Cousineau of Dalkeith.

•Private Leopold O'Connor, Alexandria, left for his second tour of duty in Korea. Private Fraser McDonald of Laggan, leaves to serve in Germany.

•Bernard Sage suffered severe facial injuries when a .22 bullet he was hammering exploded.

•The Kinsmen Club of Alexandria, decided as a group to switch to membership in Lions International.

•Home from the Western harvest fields are Michael Barbara, Hugh Kennedy, Arnold MacRae, Alex McNeil, Hubert Hay and Gordon MacLeod.

THIRTY YEARS AGO
Thursday, October 24, 1963

•Tenders are being called this week on construction of the new Glengarry Memorial Hospital and the Board hopes to let the contract without delay so that construction may get underway this fall.

•Real Lacombe, 35 of RR2 Greenfield escaped serious injury when his car left County Road 21 north of Greenfield, Saturday afternoon.

•Claude Lanthier has started construction of a brick bungalow on Catherine St. West.

•Next week the Post Office inaugurates daily truck services between Alexandria and Hawkesbury and Glen Robertson and Ottawa. Only one train will now carry mail into Alexandria.

TWENTY YEARS AGO
Thursday, October 25, 1973

•The 15th branch of the county library system is scheduled to be opened at the end of next summer in Williamstown. It will be housed in the historic old home of Sir John Johnson.

•The Glengarry museum at Dunvegan is to add an old cheese factory to its attractions.

•The body of a Cornwall man, Ovila "Shad" Thauvette, 57, missing since the previous Saturday, was found Thursday in the St. Lawrence some 40 feet from where his boat was docked at Summerstown.

•Nine trophies were awarded Saturday night at the annual fiddlers' contest and musical festival held at Glengarry District High School.

•Father Charles F. Gauthier will celebrate the 60th anniversary of his ordination quietly next Wednesday, October 31st, at MacDonell Memorial Hospital, Cornwall, where he is now a resident.

TEN YEARS AGO
Wednesday, October 19, 1983

•A residential home for senior citizens is being opened in Glen Nevis in what was once the Maryvale Abbey High School and later Maryvale Nursing Home. Stephen and Barbara Preston of North Lancaster have purchased the building and their eldest daughter Sharon will be the administrator.

•Closed recently, the Master Feeds Ltd. plant at Maxville has been leased by Jim MacEwen of Maxville and will be operated under the name MacEwen Feeds & Fertilizers.

•The Loch Garry Lakers stripped the Lochiel Loks of the Glengarry Touch Football League championship on Thanksgiving weekend when they defeated the defending champs in a two-game, total-points series.

Optimists greet new board with dinner

North Lancaster
Bernadette Campeau
347-2572



Out goes the old and in comes the new. No I'm not talking about the new year.

The North Lancaster Optimist Club had a dinner party to end Gilles Glaude's year and hand over the gavel to the new president Roch Rozon.

The meal was served in the cozy dining room of Creg Quay in Bainsville.

Gilles thanked his committee for all their help and support and handed out many certificates of appreciation to members who were in charge of different activities.

Betty, his wife, received a lovely bouquet for her share in the president's year.

Special guest Lorraine Lanthier also congratulated Gilles and his team and introduced Bob Henri who will be replacing her as lieutenant governor.

Roch Rozon presented his committee and announced a few new activities during the coming year.

The two vice-presidents are Donald Roy and Richard Glaude. Treasurer is Norm Vaillancourt, secretary, André Leroux; directors for one year: Pierre Bourbonnais, Roch Leblanc, Jean-Paul Claude.

Directors for two years: Rosaire Samson, Jean Major and Luc Poirier.

We wish them all a very good year.

Winner of the door prize was Kathy Claude.

* * *

I heard a good one the other day: "Autumn has officially arrived; the squirrels are putting away their nuts and we're getting ready to elect ours."

Have you decided who will be getting your support on October 25? It's not an easy decision but I hope you will take advantage of this right and do your duty.

* * *

Last Tuesday the ladies of UCFO held their monthly meeting at the school.

After the opening prayer, Luce Cholette welcomed everyone and Lise Beriault introduced our guest speaker Father Marcel Larouche of Green Valley.

After a brief history of how he was called to the priesthood, he spoke on many interesting subjects: kids in secondary school, and their problems, confessions, mass, suffering.

Ladies were informed that Wendover UCFO invites North Lancaster to their meeting on Thursday, Nov. 11. Another invitation was from the Treadwell club who celebrates their 25th anniversary of foundation on Saturday, Oct. 30.

It was decided that on Tuesday, Oct. 26 at 7 p.m. there would be a craft activity at the school. If you're interested in making your personal greeting cards, please attend.

Winner of the 50/50 and the door prize was Stella Legros. The craft prize went to Héléna Campeau.

* * *

Yvan Desautels took a short holiday recently with some friends. They drove to South Carolina for a few games of golf.

* * *

A belated wedding anniversary to Rosaire and Micheline Samson who celebrated 20 years together. Their four daughters treated them to a lovely meal at the restaurant. On the return home, they found their house decorated and more family members and friends were waiting to surprise them. Congratulations and best wishes.

* * *

Happy birthday to Jean Major on the 20th and Stéphane Claude who turns 17 on the 22nd. Happy anniversary to Réjean and Luce Cholette who celebrated on the 17th and two other couples who celebrate on the 20th: Yvan and Joanne Desautels and the parents Maurice and Jeannette Desautels. Best wishes. Congratulations to Jacqueline "Claude" Foucault who had a baby boy; a 13th grandchild for Omer and Florence Claude.

Building permits reach high mark

Building permits have climbed to $1.5 million in Lochiel so far this year crowed Building Administrator Dorothy Irvine, Oct. 12, "the highest we've been since 1988."

"This summer was so dead," Irvine told council, "that I can't believe we are so far ahead of other years."

Permits for a half million dollars worth of new buildings were applied for in August, Irvine reported, including three houses, renovations, a carport and a communication tower.

Business and Professional Directory

Accounting/Bookkeeping

Malette & Associés/Partners
COMPTABLES AGRÉÉS / CHARTERED ACCOUNTANTS
Pierre Vaillancourt, c.a.
Jacques Malette, c.a.
Diane Tittley, c.a.
Pierre Vaillancourt, c.a.
Chantal Cyr, c.a.
Johanne Desparois, M.fisc.
Denis Laflèche, c.g.a.
Luke Robertson, c.a.
1420 Place Blair, Suite #706, Gloucester Ontario K1J 9L8, Tél (613) 748-7315, Fax (613) 747-7703
1 rue Principale, Suite #510, Hawkesbury Ontario K6A 1A1, Tél (613) 632-0901, Fax (613) 632-5359
C.P./PO 848, MacLeod Crescent, Alexandria Ontario K0C 1A0, Tél (613) 525-3322, Fax (613) 525-3337

Alarm Systems

We Sell Security Solutions!
•Security Alarms
•24-Hr. Monitoring
•Intercoms
•Central Vac Systems
Call Bruce MacMillan at 525-5384
GLENGARRY SECURITY SYSTEMS

Appliance Repair

PICHER
MAJOR APPLIANCE REPAIRS AND REFRIGERATION
"YOUR ONE STOP FOR ALL HOUSEHOLD APPLIANCE REPAIRS"
USED APPLIANCE SALES
SERVICING YOUR APPLIANCES FOR OVER 15 YEARS
205 Dominion St. N. (bus. & after hrs.) 525-3463
118 Lochiel St. (bus. hrs.) 525-4433

Carpets

FLOORING
CUSHION FLOOR
FLOOR TILES
CARPETING, ETC.
Armstrong floor fashion center
Tapis RICHARD RANGER Carpet Inc.
360 Main St. S. Alexandria 525-2836

Accounting/Bookkeeping

CRAIG
GAREAU
KEEN
DESPATIE
MARKELL
CA
Chartered Accountants
CORNWALL
310 Second Street West
Cornwall, Ontario K6J 1G9
Office (613) 932-3610
Fax (613) 938-3215
MORRISBURG
Fifth Street, Box 774
Morrisburg, Ontario K0C 1X0
Office (613) 543-2981
Fax (613) 543-4316

Answering Service

"With T.A.S. you're always in"
For All Your Radio, Paging, Alarm and Fax Needs COME TO US!
525-1105
Paul Lalonde, Prop
153 Dominion St., Alexandria
ALEXANDRIA TELEPHONE ANSWERING SERVICE

Appliance Repair

LAMP'S
APPLIANCE REPAIR
Parts & Home Service
•Refrigerator •Washer •Range
•Dryer •Dishwasher •Hot Water Tank
Also Low Prices on Reconditioned Appliances with Warranty
VISIT OUR SHOWROOM
RR 1, Alexandria (1/4 mile east of Fassifern on Locheil Rd.)
Rhéal Lampron — 525-4520

Construction Services

VOGEL BULLDOZING
EXCAVATING and LANDSCAPING
TRUCK, BACKHOE & BULLDOZING
TOPSOIL, SAND and GRAVEL
SNOW REMOVAL
R.R. #1, Williamstown
(613) 347-7158

Accounting/Bookkeeping

Deloitte & Touche
CHARTERED ACCOUNTANTS / MANAGEMENT CONSULTANTS
Hawkesbury, 250 Main St. E., Suite 210, 632-4178
Cornwall, 100 Second St. W., 932-5421
Other national capital region offices... Ottawa, Hull

Antenna/Satellite Systems

SATELLITE SYSTEMS
Sales and Service
Authorized VC II *Plus* Programmer
SHONIKER ELECTRIC AND ELECTRONICS LTD.
850 Boundary Rd. Cornwall 933-3440

Auto

Rolland Hémond Auto Electrique
• Alternators and
• Starter Repairs
FREE ESTIMATES
899 Principale, Rivière Beaudette
(514) 269-2027
269-2456 (res)

A SPACE THIS SIZE CAN BE YOURS
13 WEEKS $130

Construction Services

DANAHER CONSTRUCTION
GENERAL CONTRACTOR
Home Building
Renovation and
Commercial
Construction
ONTARIO NEW HOME WARRANTY PROGRAM
613-347-7729

Accounting/Bookkeeping

BDO DUNWOODY WARD MALLETTE
Comptables Agréés
Chartered Accountants
431 Main S.
Alexandria, Ontario
K0C 1A0
525-1585
Cornwall 932-8691
Embrun 443-5201
L'ACCENT EST SUR LE SERVICE
THE ACCENT IS ON SERVICE

Antenna/Satellite Systems

SATELLITE and ANTENNA SYSTEMS
Satellite Programming Subscription Center
TV, Stereo, VCR
Sales, Service, Installation
MIRON
Electronic TV
Green Valley 525-4007
Quasar.

Carpets

DISCOUNT CARPET SALES
938-0735
421 Fourth St. W.
Cornwall, Ont.
K6J 2S7
Art Buchanan

Construction Services

ROBERT ST. AMOUR EXCAVATION
Licensed for Septic Systems
Experience in Fencing, Basements & Driveways
•TRUCKING •BACKHOE 4×4
•BULLDOZER •SAND •GRAVEL
SCREENED TOPSOIL
R.R. #1, APPLE HILL, ONTARIO K0C 1B0
525-3368

Women's group leaders guests of Gideon ladies

Glen Sandfield
by Lorna Chapman
874-2408



Georgette Paiement has just returned from a visit to her brother Roger and Irene Paiement in Eugene, Oregon. While there she attended their 40th wedding anniversary celebration.

A reception was held at their son Raymond's beautiful home in Eugene where about 50 relatives and friends attended.

Some of their relatives came from Vancouver, B.C., Edmonton and Faler, Alta.

Their children had really organized a great feast, even to having the top layer of the wedding cake from when they were married in 1953 on the cake.

She toured, with her brother Roger, on the Pacific coast, for one whole day, and visited the Sea Lion Caves, the amazing sand dunes, and many other points of interest.

During her stay, she visited Mount Bachelor and Sunriver, Ore., where her nephew and family go winter skiing.

On the way there they travelled by a beautiful scenic route, and stopped to view a very old volcano that had erupted and now was surrounded by 64 acres of jet black lava stones.

There are special sightseeing sites for tourists from which the scene is awe-inspiring indeed. Many area people use these black stones to build fireplaces, and decorative stone fences. Nothing grows in this place.

One day they went to see a priest, Rev. Dominique Desjardins retired, in Redwood City, California, near San Francisco, whom she hadn't seen for 52 years. He was serving in Vankleek Hill when Miss Paiement was in high school.

During the two-day visit they exchanged many fond memories. She also visited three of her nieces in Seattle before returning back east.

The incredible weather hovered between 80 and 90° with no rain all the time she was there. One of the highlights while there was a neighborhood street party. Folks get to meet newcomers to the neighborhood, enjoy the pot luck lunch together and have a lovely time.

This has now become an annual event, which everyone anticipates with great pleasure. People on one side of the street bring desserts, the other side brings salads. Makes us wonder why there isn't more of that here; it sounds like such fun!

* * *

Visitors at Glen Lennan Farm over Thanksgiving were Mrs. M. Lawlor and girls of Harrowsmith. They also visited Mr. and Mrs. Ken Hardtrick and family at Fassifern.

* * *

Sixteen family members sat down to Thanksgiving dinner at the home of Bud and Lorna Chapman on Sunday, Oct. 10. The group included daughters and husbands, five grandchildren and one great grandchild.

* * *

A number of area women's group leaders were the luncheon guests of the Gideon Ladies at the Best Western Restaurant in Hawkesbury on Tuesday afternoon, October 12.

One of the highlights of the afternoon was a video of some successful efforts with their Bibles placed in hotels and motels.

They provide many facilities with new Testaments, which are there for any and all to read or take away with them.

The only thing is that they hope people will send in a small donation for the books, in order that they may be replaced, as the cost of printing has steadily risen, like everything else.

The Gideon members feel that this is a good way to spread the Gospel, and surely may be of great help to troubled travellers who have stopped to rest for the night.

There are cards, furnished free as well, to those who desire them in memoriam or remembrance, and another for birthdays, in which you tell the celebrant or saddened ones that there will be a Bible placed in the name of their loved one or birthday person in a hotel, for the pleasure of some lonely stranger and they have Christmas cards, also, now.

Lorna Chapman sang A Thanksgiving Prayer with lyrics composed by herself. Each lady was given a packet of several cards and a New Testament to take home at the end of the session. It was really a most enlightening and pleasant afternoon.

* * *

A warm welcome to the hamlet goes out to Mr and Mrs. Conut, formerly of Hawkesbury. We sincerely hope that you will be very happy in your home here.

Kenyon wants feedback

Kenyon council will consult residents about setting next year's budget priorities at a public meeting Nov. 3, at 7:30 p.m., in Apple Hill Community Hall.

Councillor Blair Williams urged that residents be consulted "in the pre-budget phase, so they can give us their ideas on where the township should be heading."

Williams pointed out, "we always have these secret in camera budget process meetings, then spring the budget on the electorate."

Reeve Wilfred Vallance agreed, "particularly since we hear we are going to have 17 per cent knocked off our regular provincial subsidy."

Councillor Owen Walker suggested making the "meeting more attractive by laying on coffee and doughnuts."

Williams warned, "we want constructive suggestions, we don't want the meeting to degenerate into a bitching and complaining session."

Business and Professional Directory

Construction Services

FRANKLIN
Home Building Renovation Contracting



ONTARIO NEW HOME WARRANTY PROGRAM

Complete Interior & Exterior Renovations
Roofs, Siding, Windows and Doors

Mallory Franklin
North Lancaster
347-7666

Construction Services

Glengarry Insulation Inc.
Save Some Heating Dollars by adding blown insulation too your Walls, Ceiling, Floors!!
FOR A FREE ESTIMATE CALL...
525-4932

Flea Markets



417 FLEA MARKET
OPEN YEAR ROUND
Sat. & Sun. 9 a.m.-5 p.m.
175 lots int. / 100 lot ext.
Normand Denis, Pres.
Sortie/Exit 51, St-Isidore
Tel. (613) 527-1092

Furnace Services

DENIS JOANETTE
•Oil furnace service and repairs
•Fast, efficient 24-hr. service
•Installation
525-4915

Sawmilling

VOGEL CUSTOM SAWMILLING



Turns logs into valuable lumber
Great for structures under 6,000 sq. ft. and for all finishing
(613) 347-7158

Water

CHEM-PLUS WATER
WATER TREATMENT SPECIALISTS
Softeners and Filters
Product Satisfaction Guaranteed
FREE ESTIMATES
1-800-461-8230

Construction Services

STEELWAY Spaceframe



A Spaceframe from Steelway Building Systems, the leading Canadian manufacturer of steel building systems, is a versatile, maintenance-free, cost-efficient answer to today's building needs. Easy to erect with minimal building skills or completely contracted by your local Steelway Builder.
Make your next building investment a Steelway Spaceframe.
STEELWAY BUILDING SYSTEMS
WATKINS Design & Construction Ltd.
717 St. Isidore Rd., Casselman, Ont. K0A 1M0
Res.: 1-346-2323; Off.: 1-764-3552; FAX: 764-1884

Driving School

DATA
DRIVING SCHOOL INC.
(since 1984)
Register now for our special Weekend courses!
525-4513

Engine Repairs

LANCASTER SMALL ENGINE REPAIRS
Lawn & Garden Equipment
Chainsaws, Snowblowers, etc.
Last House on Oak St.
Prop. Allan Flaro
347-2610

Kitchens/Bathrooms

Professional Kitchen Designs
Call Mario Richer, 18 yrs exp. for personalized service



Kitchens & Bathrooms
Available in large assortment of wood products and melamine, country and modern style.
ALEXANDRIA BUILDER'S SUPPLIES LTD. — Home hardware building centre
580 Hwy. 34 525-3151 or
Alexandria, Ont. 525-4681
Residence 525-3810

Upholstery

40% OFF Verticals and Bedspreads
with this coupon
REMBOURRAGE
A&C
UPHOLSTERY
1st of Kenyon (613) **525-3260**

Construction Services

SAUVÉ CONSTRUCTION

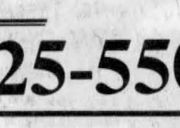

Specializing in pardging cement flooring patios and steps
Also carpentry hardwood floors renovations and drywall
(613) 874-2785

A SPACE THIS SIZE CAN BE YOURS
13 WEEKS $130

Electronic Service

LADOUCEUR ELECTRONIC SERVICE
With 25 Years' Experience
•Television •Stereos •Towers
•Antennas •Rotors, Etc.
Luc St., P.O. Box 107, Green Valley
(Going south on Hwy 34 passed Roy's Garage, 1st right)
(613) 525-3695

Hardwood Floors

HERITAGE HARDWOOD FLOORING
Installation - Refinishing
Sanding - Staining
Free Estimates
525-0055
"Quality is our commitment"

Landscaping

•Lawn Seeding
•Landscaping
•Interlocking Stone
Theo Oetelaar
347-2300

Welding/Fabrication

(613) 931-3538 R. CURRIER
CE Currier Enterprises
TRAILER SALES AND PARTS
WELDING AND FABRICATION
R.R. #1, SUMMERSTOWN, ONT. K0C 2E0

Construction Services

JOHN HAGEN CONSTRUCTION
•*Home Building* •*Renovations & Additions*
•*Custom Planning*
R-2000
ONTARIO NEW HOME WARRANTY PROGRAM
525-5508

Energy Products

FUTURE ENERGY PRODUCTS

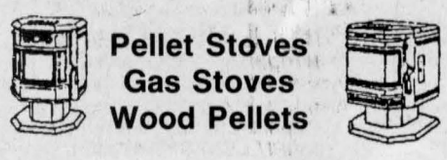

Pellet Stoves
Gas Stoves
Wood Pellets
RR #1 Cornwall, Ont. K6H 5R5
1 Mi. East of Glen Walter on Hwy #2 (613) 931-3115

Land Surveyors

Ron M. Jason Surveying Ltd.
ONTARIO AND CANADA LAND SURVEYORS
Consulting Office
2 Kenyon Street West, Alexandria, Ontario K0C 1A0
Phone
(613) 525-2309
or toll free to Prescott 1-800-561-1905
Manager: Kenneth J. Ketchum, B.Sc., OLS
Hours: Thursday 9:00 a.m. - 12 noon

Well Drilling

WELL DRILLING
SINCE 1956
Water Source
Heat Pumps
Pools & Whirlpool Spas



BioGuard Computerized Water Analysis
410 SEVENTH ST. W.
CORNWALL
Call Collect **933-0411**

Construction Services

J.F. CAMERON BACKHOE SERVICE
Specializing in Asphalt Paving and Spraying
Serving Alexandria and area



CALL FRANK
HOME **933-7337**
RR #2, Cornwall, Ont. K6H 5R6

Excavation

ALLAN CRITES EXCAVATION LTD.



Basements, Driveways, Septic Systems, etc
Bobcat Service Available
SCREENED TOPSOIL
Sand, Gravel, Stone
4×4 Backhoe - 18'reach
Bulldozing, Trucking
MAXVILLE, ONTARIO
527-5685

Land Surveyors

HAZEN MELDRUM LIMITED
ONTARIO LAND SURVEYORS
Cornwall Office
Hazen Meldrum
N.S.L.S., O.L.S.
Tel: **932-8124**
Winchester Office
W.J. Johnston
O.L.S.
Tel: **774-2414**

Wood/Heat

HAWKESBURY CHIMNEY SWEEPS
Professional cleaning, repairs, inspection & consulting services
FULLY INSURED
Call Edward McDonald
525-4022

Wood/Heat

STIHL
Chainsaws
Sales & Service
Trottier
Sales Centre
Hwy 34, South
Alexandria
525-1925

Construction Services

B.A. MacKinnon Construction
ADDITIONS • RENOVATIONS
HARDWOOD FLOORING
GENERAL CARPENTRY
Bus: **525-2835**
Res: **525-2025**

RENOVATIONS
COMPLETE HOME RENOVATIONS
Cabinetmaking, General Carpentry, Ceramics, Jointing, Wallpapering, Painting, Vinyl eaves and more....
FREE ESTIMATES
Satisfaction Guaranteed
KEN OMA
525-2454

Farm Supplies

G.&J. YELLE INC.
SALES & SERVICE
STABLING, FEEDING & MANURE SYSTEMS



•Butler & Ideal Equipment
•Agri-Vent Ventilation
•Victoria Bins
•Silo Superieur
•Cote - Evacuair
Crysler 987-5336

Scrap Metal

I.R. BELL & SON LTD.
SCRAP METAL
WANTED TO BUY
•Scrap brass •Copper
•Aluminum •Radiators
•Batteries
TOP PRICES PAID
FOR SALE
•Used pipe, angle iron •Shafting
•Industrial used parts
•Stainless steel tanks
3000 Copeland St.
Cornwall, Ont. K6H 6P7
613-933-1119

Wood/Heat

SUNWORKS
WOOD HEATING
PELLET STOVES
EARTH ENERGY HEAT PUMPS

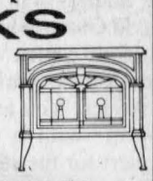

1466 Hwy 34, Hawkesbury
(613) 632-0456
Res: Dalkeith 874-2293
EnerMark
The Electricity People

Maxville firefighters honored at Mutual Aid banquet

Maxville
by Gordon Winter
527-2888



Maxville Firefighters we well honored at the Mutual Aid banquet in Finch on Oct. 9. For the period covering June '92 to June '93 they received two awards and tied for a third.

Coming to our local department were the point system award and the attendance award while the fire protection award was shared with Iroquois firefighters.

We congratulate Chief Donald Sabourin and all his men for the dedication and diligence and for making Maxville a safer village in which to live.

* * *

Edna Rolland spent Thanksgiving with her daughter Lucy and other members of the Stritch family in Nepean.

* * *

Scott Williamson was home for Thanksgiving from Queen's University where he is a first year student in engineering. In August he was invited to the Golden Gaels football camp and was successful in making the third line on the team.

Scott joined the team with plenty of football experience. He is a former Cornwall Wildcat football defensive back and was the recipient of the Jim Coads bursary. We wish Scott well in his studies and in athletics.

* * *

Three area men went on a partridge hunting expedition to the Mattawa area and unfortunately the hunt turned into one of another kind when Marty Aubin became lost. The second hunt turned out satisfactorily but Marty is advised to take along a compass the next time so that all can look for partridges and not him.

* * *

Last Tuesday the residents of Maxville Manor had a special treat when they were entertained by members of our own Glengarry Gaelic Choir, performing for the first time in the Manor's beautiful new hall, called "The Town Square."

Piper John D. MacLeod of Dominionville opened the show, playing a few rousing marches to get the audience in the proper Scottish mood and then the choir took over.

Fiona Fraser conducted for the first half of the program, and the Musical Director, Ken Roach took over for the second half. Ken McKenna provided the narrative in his usual impeccable style, and all in all, the choir presented a very enjoyable evening, many of the songs being well known to the residents, who grew up with them.

* * *

Christena Cumming has been away for a week visiting family members in Mississauga and Guelph.

* * *

At the morning service in St. Andrew's Presbyterian Church the Rev. Dr. Gary Van Bruchem conducted the sacrament of baptism for two children. The baby son of Donna and Murray McEwen was given the names Tyler John and the 14-month-old daughter of Heather and Jim MacEwen received the names Carley Ashton.

* * *

With close to perfect fall weather conditions, the United Church congregation welcomed over 500 to its anniversary turkey and ham dinner. People started coming about 3:30 p.m. to obtain tickets for the first serving at 4:30 p.m. and there were still some eating after 8 p.m.

Former members who were greeted during the evening included Ada McEwen, Ottawa, Lloyd Scott, Avonmore, (Robert) Mac Dewar, Barrie, Jean McNaughton Harrison, Whitby and Lillian Colbourne MacGillivray, Cornwall.

On Sunday, the guest anniversary speaker was the Rev. Jan Craig, a minister at Southminister United Church, Ottawa. Ms. Craig gave a challenging message on this the 112th anniversary of the church on this site.

During the service, the Rev. Joan Drummond baptized the infant daughter of Trudy and Warren MacIntosh. The baby's names are Brittany Lynne. A large number of relatives on both the MacIntosh and Hughes side were present at the service.

* * *

Gordon Winter was in Toronto the first of this week for the senate meetings of the Superannuated Teachers of Ontario and reported for the provincial Goodwill Committee.

* * *

This Sunday, Oct. 24, the congregation of St. Andrew's Presbyterian Church will host a pot luck supper followed by a service in which the work of the Canadian Bible Society will be highlighted. Dr. David Oliver who has recently returned from Africa will show slides and speak on the work of the Bible Society in Africa. You are invited to come at 6 p.m. with a casserole, salad or dessert for the supper and the service which will begin about 7:30 p.m.

* * *

Did we enjoy Indian summer weather last week or can we still anticipate a nice spell of weather later on. Many so-called Indian summer authorities will say that Indian summer comes after a snowfall. Well, we did have a skiff of snow about 10 days ago but let's hope that it didn't count and that after a real autumn snowfall we will have the opportunity of enjoying a few days of sunny, warm weather. At least the farmers need good weather to get the corn crop harvested.

Allow me to put in another plug for the farmers. This is the time of year that "farmers' gold" must be spread on fields. It is not difficult to agree that the resulting odor that wafts over the village, providing the wind is in the right direction, is strong and considered by some, unpleasant, rather than thinking negatively, we should recognize the fact that the farmer has no choice, that his crops depend on this application and that we depend on the Ontario farmer for much of our food. Country living has been our choice.

* * *

Residents are being encouraged to compost their leaves. An alternative is to chop them up with the lawnmower. If the leaf cover on your lawn isn't too thick and if the leaves are dry, you may find this an easy way to dispose of the leaves. The chopped up parts will sink into the sod and eventually decay. This will add organic matter to the soil of your lawn but will contribute very little to the soil's fertility.

I may add a six inch layer of leaves to our compost pile but most of the leaves we rake up are tilled into the vegetable garden. They are easy to work into the soil and in the spring they present no problem and are hardly visible. Also, the structure of the soil will have been improved with the additional organic matter.

* * *

The name Brian Wensink is a familiar one but it wasn't Brian who visited Margaret and Angus MacRae.

Brian Whitworth was the visitor from B.C. and apology is made on behalf of the one who made the mistake.

Eileen Colbourne, president of the local Horticultural Society thought she had a new member that she didn't know but then realized that someone thought I was a color rather than a season. Your correspondent accompanied by his wife spoke to the Seniors Group in Alexandria and enjoyed the meeting with the members very much.

* * *

Visiting with family and friends in Maxville were Hubert and Terry Guindon from Campbell River, B.C., Peter and Marie Guindon from Hamilton who also visited in L'Orignal, and Sister Phyllis Guindon.

* * *

The nice weather last week encouraged certain birds to slow down their migratory paces. We have had a few robins around and they have been feeding on crab apples that could have been raked up but weren't.

A small group of white crowned sparrows have been around too. This is a very attractive sparrow with distinctive black and white stripes onits head.

We have slate colored juncos feeding on the lawn under the feeders. They are quiet little birds and may stay around for the winter. We have seen pine siskins a couple of times too.

There are lots of house finches at the feeders dispensing niger and sunflower seeds but no sign of the goldfinches. The blue jays are very busy coming and going too while the chickadees mind their own business and are their usual friendly selves.

I see woodpeckers most days but there is no feed out for them. They will have to wait for their fat mixture until the cold weather.

This is the time of year to start using the feeders. The birds will become accustomed to your place and the food supply you are providing.

I don't use mixtures of feed except when I mix up a batch with fat for the woodpeckers. With a mixture in a feeder, the birds are going to pick out the seeds they prefer and let the rest fall to the ground.

The black (or oil) sunflower seeds are probably the ones that will attract the most species. For the finches, niger seed, while expensive, comes in a close second. Cracked corn when spread on the ground should suffice for the mourning doves. There are other ground feeders that may need feed, if enough doesn't fall from the feeders.

No doubt, opinions vary when feeding the winter birds as they do in politics. The end result is judged by the number of species one attracts with little waste.

* * *

Ninety years ago, the Rev. Herbert Bryant was ordained a Baptist minister and served the churches in Maxville, Sandringham and Dominionville. Mr. Bryant returned to the village for his senior years. His wife was the sister of Rob and Min McDiarmid from Sandringham.

Eighty years ago, the engagement of Alexander A. Fraser and Jessie Alice McLennan was announced. They became the parents of Alice Ferguson and Gwen McEwen.

Dr. Charles Stewart moved his practice from Dunvegan to Cornwall seventy years ago. He was the father of Mary Stewart, a retired teacher in Cornwall and the grandfather of Charles Stewart, a former teacher in the high school here and now in CCVS in Cornwall where he is Science Department head.

About at the same time, Joe Cardinal built a bake shop on Mechanic St. W. I don't know how much was used when remodelling took place, but the OPP office is now on the site.

Harriet MacKinnon's uncle, J. D. Grant left for home in Saskatoon accompanied by Dave Williamson, sixty years ago. Dave Williamson lived here years ago and was a great hunter. I don't know what else he worked at.

ONTARIO JUNIOR CITIZEN OF THE YEAR AWARDS
CONTACT THIS COMMUNITY NEWSPAPER FOR DETAILS
DEADLINE - OCTOBER 31, 1993

Are You Headed for a Broken Heart?
Helpful Tips on How to Exercise Your Way to a Healthy Heart
Do you think it is time to make your lifestyle more active? If you do, perhaps this information can help. Why be active? The reason is simple: physical activity helps you feel good. It helps your body stay strong and healthy and reduces your risk of heart disease and stroke.
For more information on heart healthy activities, contact your local chapter of the Heart and Stroke Foundation of Ontario.
HEART AND STROKE FOUNDATION OF ONTARIO

FORD F-SERIES 'ENFORCER'
TOUGHEST PLAYER IN THE GAME!
SPECIAL INTRODUCTORY PRICE
$12,994*
STANDARD DRIVER'S SIDE AIR BAG
CHEVY PICKUPS DON'T HAVE IT!
'ENFORCER' VALUE PACKAGE COMES COMPLETE WITH:
- Power Brakes with Rear ABS
- 4.9L Engine
- Styled Steel Wheels
- Rear Step Bumper
- Insulation Package
- Payload Package
- Power Steering
- All Season Tires
- Power Point
- AM/FM Stereo
- Special Striping Package

ROADSIDE ASSISTANCE 36 MONTH EMERGENCY ROADSIDE ASSISTANCE
FORD MERCURY
YOUR LOCAL FORD & MERCURY DEALERS
HOME OF THE BEST-SELLERS!
*$12,994 based on MSRP of 1994 F-Series F-150 "Enforcer" regular cab with Preferred Equipment Package 826A, Engine 99Y, Transmission 44M with $500 cashback applied. Excludes freight ($870), license and applicable taxes. GST is payable on full amount of purchase price before cashback deducted. Cashback, financing and lease rates are mutually exclusive. Limited time offer. Dealer may sell for less. Vehicle may not be exactly as shown. See dealer for details. Ontario FMDA, P.O. Box 2000, Oakville, Ontario L6J 5Y4