The Glengarry News

VOL. LXXXIII — No. 32 ALEXANDRIA, ONTARIO, THURSDAY, AUGUST 8, 1974 SINGLE COPY 15c



TURBO SERVES ALEXANDRIA—Several area people rode the CNR's turbo train to Montreal, Monday, when it made its first stop at Alexandria station. The turbo is replacing trains 31 and 32 between Montreal and Ottawa daily except Sundays and holidays. Westbound to Ottawa it passes through at 9:15 a.m. without stopping. On the return to Montreal it picks up passengers here at 12:15 p.m. Regular fares prevail and no reservations are required.

—Photo by Mrs. Mervyn MacDonald

Books from Ostrom home being added to public library

The Alexandria branch of Seaway Valley Libraries has gained a number of valuable Canadiana, thanks to the cooperation of Miss Ethel L. Ostrom and Jean-Paul Touchette.

When Miss Ostrom moved to Maxville Manor, earlier this year, the old family home was sold to Mr. Touchette, who graciously allowed the library to check if any of the thousands of books were of sufficient importance to be preserved, for the public good. It took Mrs. Anne Nyland, chief librarian, a whole day to check the book stock in the family home on Bishop St. There were books everywhere; in the attic, in every single room, in the kitchen.

Most of these had been the property of the late Clarence Ostrom, who had a very wide interest. Mrs. Nyland was mostly concerned with the preservation of documents relating to the local scene, some of which have become extremely rare and are liable to be lost forever unless placed in a library. A few of the documents, such as the report on the centenary celebration of St. Andrew's Presbyterian Church in Williamstown (1912) are so rare that they were placed in safekeeping.

Most of the books will be returned to the Alexandria library, so they can be consulted by all. A number of these will be placed in the reference section and will not be available for lending. The Alexandria library gained some additional copies of books by Dorothy Dumbrille and Grace Campbell. Mrs. Nyland found a "Shadow of Tradition" by C. H. MacGillivray of which few copies remain in existence.

There is a portfolio of pictures "Historic Montreal, past and present", printed from very old plates. This album bears no date. A very welcome find was "Ancestral roofs; domestic architecture of Upper Canada", a recent publication. (1963)

"Historic houses of Canada" by Katherine Hale (1952) will intrigue many a lover of Canadian history, as well as books such as Fraser's "As others see us; Scots of the Seaway Valley" (1959); Nellie McClung's "More leaves from Lantern Lane" (1937); and "McNab of Dundurn", a copy autographed by author Marion MacRae.

The list is too long to mention them all. Many of these books had to be sent to the binders, so it will be some time, before they appear on the shelves in Alexandria. However, they are coming and they form a highly prized addition to the library holdings.

Accent on participation at weekend Williamstown Fair

The accent will be on participation at Williamstown Fair this weekend as Fair officials endeavor to rekindle the interest of all age groups in this oldest continuing Fair in Ontario. A children's parade from the High School to the fairgrounds will be an opening feature at 1:30 Saturday and there will be children's races as well.

The Fair gets underway Friday with the judging of show hall exhibits as well as a line and breeding classes' horse show. Official opening ceremonies on Saturday will follow the children's parade. Cornwall's Mayor Ed Lumley, MP-elect Stormont-Dundas, will officially open the Fair.

Saturday attractions include an English horse show, pony division, heavy horse show, Holstein and Ayrshire cattle shows and the 4-H judging competitions. The dance that night will be in St. Mary's Centre and will feature the music of Sylvester MacDonald and the Clansmen.

The English Horse show will be Sunday's big attraction. Other features will include light harness classes, mutt and goat shows and the Arts and Crafts displays in the show hall.

Rains hit Games but crowd stayed on to ensure success

A driving rain hit hard at Saturday's Glengarry Highland Games just after the opening ceremonies had been completed. The storm wiped out the opening performance of the massed pipe bands, scattering bandsmen already on the infield grass. But most of the near record crowd stayed on to enjoy the grand finale under clearing skies.

It was the finest curtain appearance in 27 years, probably because of the adverse weather, reports a veteran Games' official. The bandsmen seemed in a mood of appreciation that the crowd had faithfully stayed on and those 40 bands combined in rousing renditions of "Bonnie Dundee" and "The Road to The Isles".

More than 20,000 were on the grounds early, the second biggest gate ever, according to a Games' official. Despite the rain he reports there will be no loss on the day and he gives credit to the crowd who took the rain and mud in stride and stayed on to ensure the day's success.

There were 40 bands in attendance in addition to the Glengarry Highlanders, who were duty band. Competition was keen, with the fine Clan MacFarlane band of St. Catharines again winning the Gardiner trophy as North American champions.

Only casualty of the day was the track and field program which was cancelled in order that the band competitions could be run off close to the grandstand. They were held at two locations in front of the stands much to the delight of the thousands occupying the seats thereon. The dance platform was moved across the infield and the change in format appeared to suit the crowd.

In brief opening remarks, Justice Kenneth Charles MacKay of the Quebec Superior Court recalled the challenge faced by our Scottish pioneer settlers. They had expected to settle on cleared land only to find Glengarry heavily forested. They had measured up to the challenge, however, and we are the benefactors. Introduced by Games' Chairman Angus H. McDonell, Justice MacKay proved himself fluently trilingual as he spoke briefly in English, Gaelic and French.

Games' President Gary Smith welcomed the vast crowd and the dancers came onto the infield for their massed highland fling, a colorful crowd-pleaser. The Class A bands had marched onto the infield and a second group was just making its entrance when the glowering clouds overhead spilled their heavy load of rain on Maxville fairgrounds. The bands played on until an official of the Pipers' Society ran onto the field to hurriedly dismiss them. Then came a mad dash for shelter as the storm intensified.

The tiled infield dried out rapidly after the second downpour and the popular tossing the caber was able to be run off. Glen Wood of Kingston, a native of Martintown area, was top tosser this year.

By 6:15 the 40 bands had returned to the infield for the presentation of prizes and the mass march. A crowd estimated at 12,000 remained on the scene to see and hear those hundreds of bandsmen in one of their best ever presentations.

Duty band for the day, the Glengarry Highlanders did not take part in the massed bands but received a big hand as it marched off, the last band to be heard.

Clan MacFarlane band again champions, weather or not

Rain or shine, the Clan MacFarlane pipe band of St. Catharines, is tops. On Saturday the bandsmen proved they could skirl as skilfully under adverse weather conditions as under a blazing sun.

For the third straight year the St. Catharines' band captured the Gardiner trophy emblematic of the North American pipe band championship. They were best among 40 bands at Maxville Saturday.

Grade 2 pipe band honors were won by Scottish Society of Windsor. Grade 3 title went to Toronto Gaelic and Grade 4 was garnered by Cobourg Legion.

Glengarry Highlanders, from Maxville, placed second in Group 4, while First Hawkesbury came in fourth. Cornwall Optimist Club band was also entered in Grade 4.

A complete listing of band winners is as follows:

Grade I Band—1st, Clan MacFarlane; 2nd, St. Thomas; 3rd, Guelph; 4th, Caber Feidh; 5th, General Motors; 6th, Waterloo Police.

Grade II Band—1st Scottish Society, Windsor; 2nd, Erskine Pipe Band; 3rd, Antigonish; 4th, Denny and Dunipace; 5th, CGE; 6th, Oakville Optimist.

Grade III Band—1st Toronto Gaelic; 2nd, Toronto Scottish; 3rd, Ogilvy Highlanders; 4th, St. Laurent; 5th Campbell; 6th, Black Watch.

Grade IV Bands—1st Cobourg Legion; 2nd, Glengarry Highlanders; 3rd, Camp Argyle; 4th, First Hawkesbury; 5th, City of Brockville; 6th, Stuart Highlanders.

Best Drum Corps, Grade 1, and winner of the Pipers' Society Trophy, was 400 Squadron RCAF of Toronto. Winning the Musicland Trophy as best drum corps, Grade 2, was Erskine Pipe Band of Hamilton.

Top drum major was a tie between R. Halliday and R. Fullerton. Solo drumming open was won by John Kirkwood of St. Catharines.

Bob Worrall of Teeswater walked off with four individual awards: champion individual piper and individual piper in march, strathspey and reel, and jig classes. Bill Livingstone of Ottawa won top piping pibroch class.

Highland dancing competitions saw 124 entries, of which 113 competed including 16 dancers from the United Counties.

In eight-years-old and under competitions Lorna Cameron of Cornwall, placed first in Seann Triubhas, and second in Sword dance, Highland Fling and the Irish Jig. Shannon Gadbois of Cornwall placed second in the Sailor's Hornpipe.

Winner of Bank of Nova Scotia trophy for eight-and-under competitions was Gail Finlay of Hamilton.

Ten-years-and-under competitions saw Kathy Coleman of Long Sault win the Sailor's Hornpipe, while Elizabeth Cameron placed second in the Highland Fling.

Winner of the MacGregor Trophy in this grouping was Kathleen McKenzie of Rexdale.

Cindy Warner of Cornwall won the Irish Jig for 13 and under and also placed third in the Sword Dance.

The McDougall Cup for 13 and under competition was won by Mary Dempsey of Willowdale.

In 16 and under competitions Ellen Cameron of Cornwall placed first in the Seann Triubhas, second in the Irish Jig and third in the Sword Dance.

The Barton Trophy in this competition was won by Heather MacKinnon of Toronto.

In over 16 competition. Donna

(Continued on page 4)

Badly cut by bottle thrown from car

Michael Gibbs, 31 of Glen Sandfield, suffered serious cuts recently at Rigaud when struck by a full beer bottle thrown from a passing car window.

Mr. Gibbs was driving home and was ascending the hill outside Rigaud when the beer bottle thrown from a passing car shattered his rear view mirror and exploded. Fortunately his arm was in the car window and his face was protected from the flying glass to some extent.

Injuries included severed arteries in his neck and arm as well as cuts to the face. Mr. Gibbs was able to return to Rigaud where a policeman obtained medical aid. More than 40 stitches were required to stop the flow of blood.

He is now recovered and back at his work in Vaudreuil.

Many changes in local store

The Marcoux Furniture store of old on Elgin St. West has had a complete face lifting and will now be known as the House of Sound. Ron Lefebvre has dropped his lines of furniture and will carry four lines of home entertainment items—television sets, radios, stereos, etc., with antenna installation as an added service.

The store interior has been insulated, rewired and completely redecorated as well as having electric heat installed.

Opening ceremonies are being held next weekend but the new store is now in business.

Two purchasers

In our report on the Mister Mann business change of last week we should have stated the business had been purchased by Jacques Touchette and Jean Paul Touchette. Jacques is conducting the store.

Area man to mark centenary

George A. Ferguson of Apple Hill will be 100 years old next Tuesday, August 13th. Mr. Ferguson lives at his old home and is still in good physical condition although his hearing and eyesight are failing.

Friends may call and offer congratulations on Sunday, Aug. 11th, at the home of Mr. and Mrs. Dan Ferguson, from 2—4 p.m. No gifts, please.

Cheating costs fishermen 1,000

Fines in excess of $1,000 were imposed on several people, mostly from Cornwall, Martintown and Williamstown, for contravening the Ontario fishery regulation.

The fines were levied at Alexandria provincial court by Judge George Stiles of Cornwall.

An official of the natural resources ministry has reported altogether 19 charges were laid against local residents.

All the offences were committed between April 15 and 25 on the Raisin River during the spring fish run of pike and pickerel. Ten of the charges related to people fishing during the closed season.

The official said six charges related to people fishing by means other than angling.

There was also two charges of possessing a spear within 100 feet of water at night and one charge of using artificial light for fishing.

The offenders were fined between $50 and $125 and the total fines imposed by the judge was $1,075.

Six other charges are pending trial Aug. 19 at the Alexandria court.

The official said five other charges were settled out of court. He said people charged with offences of angling with more than one line were each fined $10.

A large number of similar charges are pending in Prescott and Russell Counties.

The official also disclosed that three persons are expected to appear in court in the city later this month to face charges of over fishing.

He said the charges relate to removing more than permitted number of fish from public fishing area.

New pipeline route across county likely as plans change

Interprovincial Pipe Line Ltd. of Toronto and the Quebec government have agreed on a proposed and more expensive route through Quebec for the proposed Sarnia-to-Montreal crude oil pipeline extension, officials of the pipe line company revealed Wednesday of last week.

The new route, which will cross the Ottawa River instead of the Lake of Two Mountains, 10 miles farther south, to reach Montreal, will be 10 miles longer and at least $2-million more expensive, to build officials of the company added.

Combined with other increased costs due to inflation this will push the total cost of the 520-mile-long pipeline to between $150-million and $160-million.

This compares with the original cost estimate of about $140-million for the more direct 510-mile-long pipeline.

The proposed pipeline would connect Ottawa Valley and Quebec markets to supplies of domestic crude oil.

The new route, if accepted by the National Energy Board after hearings expected to resume in mid-September, will also require acquisition of new right-of-way between Cornwall and Montreal. This in turn could mean additional expropriations.

Originally the pipeline was to follow existing right-of-ways from Oshawa East.

Pipeline company officials are still uncertain whether the completion date of late 1975 will be affected either by the new route or by delays in NEB consideration of the matter.

Last May, the NEB suspended hearings on the Sarnia to Montreal pipeline proposal after Quebec had expressed dissatisfaction with the then-proposed routes through the province and with the adequacy of environmental impact information on those routes.

Interprovincial was told by the NEB panel hearing the applic-

ation to get together with Quebec, and Ontario if necessary, to come up with a mutually acceptable route to Montreal.

Interprovincial officials said Wednesday they now have what they believe is an acceptable new route through Quebec, following extensive discussions with Quebec and Ontario government officials.

And pipeline officials are now completing the necessary environmental impact information on the new proposed route.

One company official in Montreal said Interprovincial will be submitting its proposed new route to the NEB by mid-August, with the hope that the NEB hearings will resume about mid-September.

The official said that as far as he knows, the issue of the route through Quebec is the only major outstanding problem to be dealt with at the hearings when they resume.

Meat taken in abattoir entry

Meat valued at $1,500 was the loot in a break-in at the Meloche and Sabourin abattoir during Wednesday night of last week. Both the lock on the door and the lock on the cooler door were broken and the burglars got away with 1,500 pounds of beef and some 500 pounds of pork.

They must have had some experience as butchers, Laurier Sabourin reports, for they took only the choice cuts.

Police report no progress in the investigation.

Bringing home sailing ship

Derry Tenger of Dunvegan, is expected to reach Cornwall this week with his new 34-foot sailing schooner "Water Witch" which he bought in Dartmouth, N.S. Mr. Tenger left with two friends a month ago to take possession of his boat and they were at Quebec City last Wednesday.

Employed with the Children's Aid in Cornwall, Mr. Tenger hopes to make extensive use of his schooner when he retires. In the meantime it will be berthed at Cornwall.

In new locations

Robert Beauty Salon moved to a new location on the Mill Square while Robert of Alexandria, Photagraphers is also occupying new space in the annex to the Eugene Ouellette and Sons block.

Social winners

Lucky winners at recent socials are as follows: Williamstown —$1,000, Mrs. Rene Geneau, Summerstown; Special Quilt, Mrs. Guy Spink. Glen Robertson, —$600, Gilles Gauthier, Alexandria; Quilt, Lionel Ouimet, Glen Robertson; Baby Doll, Mrs. Emile Hurtubise, Alexandria.

Earns doctoral fellowship

Michel Brunet of St. Raphael's, is one of 93 Ottawa area students to receive a Canada Council doctoral fellowship. The winners were chosen from a field of 2,386 qualified students in the humanities and social sciences.

The son of Mr. and Mrs. Gerard Brunet of St. Raphael's, Michel is a graduate of Char-Lan High School and earned his Bachelor and Master's Degrees at the University of Ottawa.

He will work towards his Doctorate in Political Science at the University of Toronto this coming term.

SS board is improving many schools

Several projects to improve the schools throughout the country have been planned by the SD&G Separate School Board.

The sum of $2,250 will be spent to pave the school yard at Ecole Rouleau while a fence and minor repairs at Ecole Carriere will cost $3,275.

About $7,300 is required to change the heating system, level the ground, repair the roof and fence at Ecole Perpetuel Secours while Ecole St. Joseph repairs to the main entrance will amount to $1,850.

St. Bernard's in Maxville needs a new well drilled and the installation of a communication system which will cost $6,000. At St. Joseph's in Lancaster doors will be replaced and repairs made to the roof, furnace and school entrance as well as the school grounds which will cost almost $5,000.

St. Mary's in Green Valley will be repainted and repairs to the walls and roof are also necessary. This will cost $2,650.

In North Lancaster additional equipment will be added to Ecole Ste. Therese at a cost of $3,000

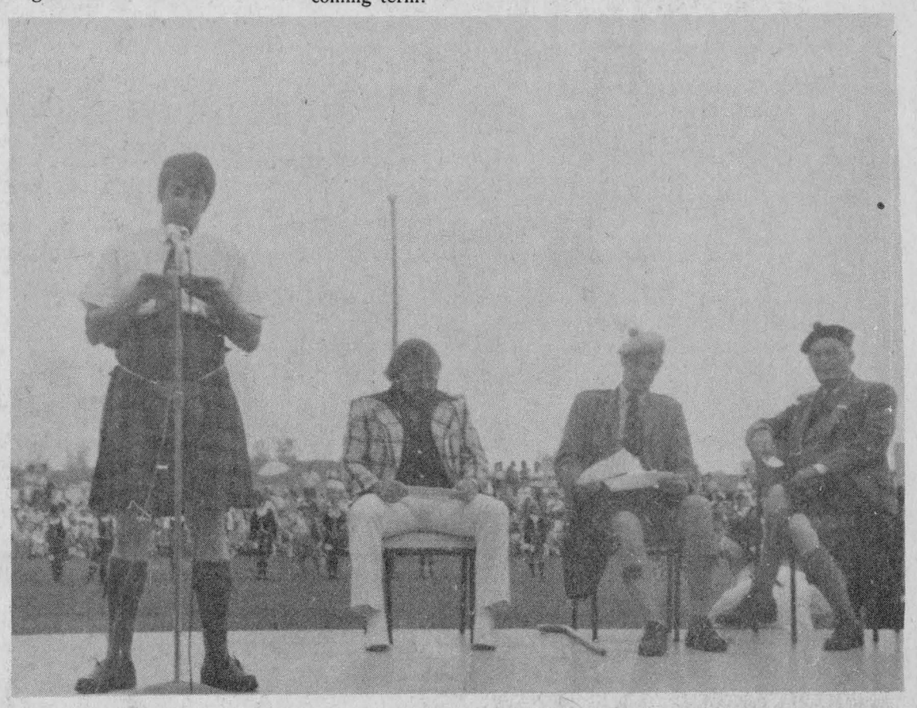

BEFORE THE RAINS CAME—Rain clouds were low over Maxville as Games Committee President Garry Smith welcomed the large throng to the 27th annual Glengarry Highland Games, Saturday. Seated on the platform are "General" Grant of CFRA, Ottawa, Master of Ceremonies for the day, Justice Kenneth Charles MacKay of Montreal, who opened the Games and Chairman Angus H. McDonell. In background the dancers are in position for the massed fling.

—Photo by Mrs. Mervyn MacDonald

Plan new interprovincial bridge between Hawkesbury-Grenville

A new Interprovincial Bridge linking Grenville and Hawkesbury, will be the subject of discussion between the federal government and the governments of Ontario and Quebec, it was announced last week by the Hon. J. E. Dube, Minister of Public Works of Canada.

Discussion on the building of a new bridge was made necessary because the existing bridge can no longer adequately meet the tonnage loads required of it. The project has been under study since the spring of 1973, the Minister said, when a failure occurred on the old bridge, which in turn resulted in its closing for a few days while emergency repairs were made.

The Public Works department hired a consulting firm at that time to evaluate the existing structure, which was built in 1931. The consulting engineers, M. M. Dillon Ltd. of Ottawa, have now made their report and recommended that a new structure be built.

The original structure, called the Perley Bridge, is the only bridge on the Ottawa River between Ottawa, Hull and Montreal and is heavily used by trucks transporting pulpwood and other timber. Departmental estimates show that up to 100 trucks use the bridge per day with gross loads varying from 40 to 55 tons.

Public Works officials have had meetings with the two provincial governments and representatives of local industry in trying to reach a solution to the problem of gross loads. The Canadian International Paper Company in Hawkesbury receives about 80 per cent of its pulpwood from Quebec and is thus dependent on this source of supply. Three or four lumber mills in the vicinity of Hawkesbury are also dependent on supplies from Quebec.

"Some immediate repair work is necessary on the old bridge," Mr. Dube said, "and by limiting the maximum allowable load, the bridge could be kept in service up to five years."

The Minister added that pursuant to the Government Property Traffic Regulations, all vehicles weighing more than 10 tons shall stop at the weigh station and obtain permission before crossing the bridge.

Speeding fines more costly

Drivers caught in Ontario will pay higher fines in out-of-court settlements starting August 15.

Those going the fastest will be hit the hardest.

Among the major increases is an increase from two dollars a mile for those going 20 to 29 miles an hour over the permitted speed limit to three dollars a mile.

Exceeding the speed limit by 30 miles an hour or more will require a court appearance.

The Highway Traffic Act also has put other infractions of the act at a more costly level. A penalty of $20 will increase to $25, $50 fines will go up to $65, and $100 to $125 with court costs extra.



THEY REPRESENT THE COUNTY WELL—In addition to being the host band at Saturday's Games, our Glengarry Highlanders placed second in Grade IV competition. Band members are from left to right, counter clockwise semi-circle: Pipe Major David Danskin, Ruth MacMaster, Cathy MacDonald, Sheila Chisholm, Colleen McCormick, Karen McEwen, Andre Periard, Roger Martin, Don MacMillan, Bruce MacLaurin, Allan Blaney, Sandy Campbell, Ray Brodie, Jimmie Forbes, Kevin Hough, Ricky Houseman, Howard Pollock, Pipe Major J. T. MacKenzie. Front row center: Audrey MacQueen, Lee Ann Burton, Frances Martin, Sandra MacQueen. 2nd Row Center, David Danskin Jr., Debbie MacMillan, Eileen Franklin.
—Photo by Mrs. Mervyn MacDonald

Sorting out Ontario's new land speculation, transfer taxes

LAND SPECULATION TAX

What is it?

The Land Speculation Tax Act is provincial legislation, passed in the Spring of 1974, to counteract rapidly rising land prices attributed to land speculators. This new provincial legislation should not be confused with the federal capital gains tax or the provincial gift tax and succession duties.

Who does it affect?

The Land Speculation Tax Act affects all persons selling property at a profit in Ontario, except:

1) gifts of property to charity;

2) land disposed of by a municipality;

3) land disposed of by a corporation to its shareholders upon dissolution;

4) where land is for nonresidential purposes, provided land contains buildings and improvements totalling 40% of sale price;

5) where land is the principal residence of the seller and does not exceed more than 10 acres;

6) farm land transferred from one member of the family to another member or to a farming corporation for the purpose of enabling the buyer to farm the land.

Who pays the tax?

The land speculation tax is paid by the seller.

How much is the tax?

The tax to be paid is 50 percent of the taxable value or profit.

How is the taxable value calculated?

Taxable value is the amount between the "adjusted value" and the sale price. The adjusted value is calculated as follows:

A. The initial cost must first be determined.

1) If land is purchased after April 9, 1974, the initial cost is either:

a) the purchase price; or

b) the fair market value at death; or

c) fair market value by gift; or

d) if farmland, when sold outside the family, the initial cost is the fair market value at first transfer within the family after April 9, 1974.

2) If land is purchased on or before April 9, 1974 the initial cost is the fair market value on April 9, 1974.

B. The initial cost may be adjusted upwards by adding:

1) the cost of improvements made after April 9, 1974.

2) the sum of maintenance costs after April 9, 1974 to a maximum of ten percent of initial cost.

3) the costs of selling the land for each 12-month period on or after April 9, 1974 during which the seller owned the land.

4) ten percent, compounded annually, of the initial cost for the number of years back to April 9, 1974, during which the farm was used by the family.

The sum of this adjusted value is subtracted from the selling price to get the taxable value.

Special Considerations For Farmers

1) At present, all sales of farms within the family are exempt. However, sales of farms from one farmer to another, or anyone outside his family, are not exempt. Tax would apply.

2) Land sold outside the farm family, which was transferred to the son at death of the father, would be appraised at the fair market value at the time of death. If, however, the land was transferred to the son before death the fair market value, as of April 9, 1974 would be used in determining taxable value, and would probably result in a much higher tax.

What can farmers do now?

1) Value land and buildings as of April 9, 1974.

2) Check carefully before transferring land to family member.

3) Check carefully with a lawyer if considering selling land to family of outsider.

Which tax do you pay first?

The question of which tax is to be paid first, the federal capital gains or the provincial speculation, is very important. As of July 1, 1974 the federal ruling was that the Ontario tax was an income, not a business cost, and hence, not a federal tax deduction. Ontario is presently appealing this decision in the courts. Look for the ruling. It's important.

LAND TRANSFER TAX

What is it?

The Ontario Land Transfer Tax Act was passed by the Ontario legislature in the Spring of 1974 to counteract the speculative effect of nonresident investors on Ontario land prices.

Who does it affect?

All persons buying land in Ontario. There is a special higher rate for non-residents of Canada.

How much is the tax?

Resident: 3/10 of 1% on first $35,000; 6/10 of 1% on remainder

Nonresident: 20% of the sale price.

Who pays the tax?

All persons purchasing land in Ontario.

FOR ALL THE NEWS OF GLENGARRY . . . READ THE GLENGARRY NEWS

Trottier Bros. Farm Equipment

Ford Tractors Equipment

1—535 FORD MOWER CONDITIONER
2—ALLIED HAY ELEVATORS with EXTENSIONS
1—ALLIED 180 BUSHEL MANURE SPREADER
1—FORANO Self Unloading MANURE SPREADER
2—FORD BALERS, GOOD CONDITION

3rd Kenyon, Alexandria Tel. 525-3120

SPECIAL

The World's Most Modern Water System
"THE HYDRO PACK"

Reg. 195.80
Special 159.95

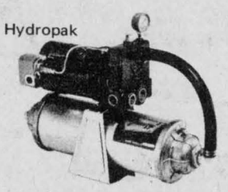

Jacuzzi

The Inventor of the JET PUMP

—Extended motor shaft for vibrationless operation
—A "no-leak" mechanical seal
—Brass forging impeller
—Rugged class 30 iron pump body casting
—High pressure 30-50 lb.
—No air control or charging devices needed
—No waterlogging possibilities
—Complete with pressure switch, injector, gauge foot valve and steel mounting brackets

Authorized distributor and service depot for Jacuzzi

EUGENE OUELLETTE & SONS LTD.

14 Main St., Alexandria, Ont. Tel. 525-2132

Mister Mann



" For quality and satisfaction "

Come in and meet the new owner of MISTER MANN Jacques Touchette

All swim wear and summer shorts 30% off



17 Main St. Alexandria Tel. 525-2030

SPECIALS FOR AUGUST

ALL COMPONENTS, including radio AM and FM, 8 track record player, ear phone and stand ..... 20% DISCOUNT

BEDROOM SET, 3 pcs. 189.00

CHESTERFIELD and CHAIR 189.00

KITCHEN SET, 6 chairs, 1 table 199.00

AIR CONDITIONERS and DEHUMIDIFIERS ..... 20% DISCOUNT

ALL CHAIRS, LAZY BOY, etc. 20% DISCOUNT

ODD TABLES and LAMPS ..... 30% DISCOUNT

REFRIGERATORS ..... 20% DISCOUNT

RANGES ..... 20% DISCOUNT

CLEMENT FURNITURE

Tel. 525-1267 Alexandria
31-3c

HOME

YOUR DREAM COMES TRUE!



BUILD YOUR OWN HOME AND SAVE 10% TO 20%

PLANNED HOMES BY CAMPEAU

YOU PROVIDE THE LOT, WE SUPPLY ALL THE PROFESSIONAL HELP AND ASSISTANCE YOU NEED TO BUILD THAT "DREAM HOME TODAY"!

* top quality factory built homes
* choice of home designs
* experienced and personalized service
* superior architectural drawings and plans
* provision of the best sub-trades available

A BUILDER-DEALER FOR CAMPEAU HOMES

seemore construction
1516 MICHAEL ST. OTTAWA
ONTARIO, CANADA K1B 3S1
746-9126

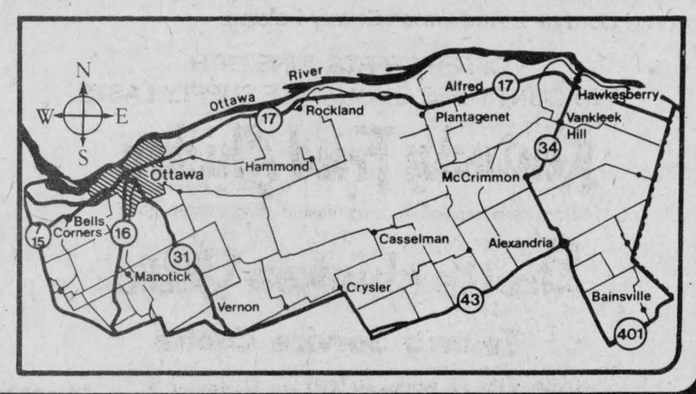

NEWS OF INTEREST FROM MAXVILLE AND SURROUNDING DISTRICT

Mrs. F. L. Grindley, Calgary is spending some time visiting Mr. and Mrs. Osie F. Villeneuve.

With Mrs. L. J. McNaughton for a few days are Mr. and Mrs. John Harrison and family, Whitby.

Saturday visitors of Mrs. J. N. Fitzgerald were Mr. and Mrs. Gordon Fitzgerald and daughter, Sharon of Ottawa.

Administrator Allan C. Vallance has returned to his duties at the Maxville Manor after a short stay in hospital.

Games weekend visitors with Mr. and Mrs. Osie F. Villeneuve were Mr. and Mrs. Clark Rollins of Bancroft, Mr. and Mrs. John Sloan, Morrisburg, and Mr. and Mrs. Bill Schawb and children of London, Ont.

Visiting Mrs. Keith MacDougall over the games weekend were: Mr. and Mrs. Douglas MacDougall, Nancy and Karen of Burlington; Mr. and Mrs. Wayne Goulet, Kitchener; Robert MacDougall, Kingston; Mr. and Mrs. Wilfred MacDougall, Stittsville and Mr. and Mrs. Bruce MacDougall and family of Toronto. Other callers were Mr. and Mrs. Ross McRae of Toronto; Miss Marion McRae and Miss Louise MacArthur of Cornwall; Miss Edith Ferguson of Toronto and Miss Betty McRae, Saint John, N. B.

Gregory Stewart of Calgary is spending some time visiting his aunt, Mrs. E. A. McEwen and other relatives in the Maxville area.

Mr. and Mrs. W. R. McEwen and family have taken up residence in their new home north of the village.

Visiting Mrs. Verna McGregor and Winona for the weekend were: Mr. and Mrs. Douglas Bertrand and son of Pointe Claire and Mr. and Mrs. Carl Bertrand of Norwich, Ont.

Mrs. Wilfred Doth has returned home after spending a few days in hospital.

CHURCH SERVICE

Service for St. Michael's Anglican Church this Sunday, Trinity Nine, will be at St. Mark's, Avonmore, at 9:30 a.m.

NEW LIBRARY BOOKS

Village readers will be glad to hear that all the books in the library were changed during the holiday weekend in July. A complete new supply of reading material is on hand.

WOMEN'S INSTITUTE MET

Grandmothers' Day was held at the Presbyterian Church Hall, presided over by Mrs. Stanley Kippen, who welcomed all the Grandmothers.

The Roll Call was answered by "Something my Grandmother taught me."

The August bus trip will be planned by the executive.

Mrs. Kippen said that we had been advised to change the day of our meetings. It was decided to change to the last Wednesday of every month.

The guest speaker, Miss Bessie Cumming, President of Glengarry District W. I., was introduced by Mrs. Kippen. She brought greetings from the District and commented on the fact that Mrs. G. McCaffrey, the Provincial Board Director, had said that the Glengarry District Annual held in Maxville, was the largest in the Eastern Area. The theme of her talk was: "Without vision the people perish." Pointing out the results of the vision of the founders of the W.I. In conclusion, she said that a Nutrition Workshop would be held at The Church on the Hill, Alexandria, on Tuesday, Oct. 1st.

Miss Cumming was thanked by Mrs. Robertson and presented with a gift.

Mrs. Kippen then introduced Rev. W. J. Baxter and Mrs. Baxter who had brought along four talented young ladies: Lorna Campbell, Nancy Thomson, Monica Smith, and Lois Nixon. They sang "A Pretty Pink Petty" from "Miss Hook of Holland", "A Regular Royal Queen" from The Gondoliers, "Three Little Maids from School" from "The Mikado". Each song was performed in appropriate costume, with actions and they really delighted everyone. They were accompanied by Mrs. Baxter. Mr. Baxter played a musical story on the piano incorporating many old and well loved songs, and accompanied Mrs. Baxter who sang: "Come, come away." They were thanked by Mrs. L. J. McNaughton and presented with a gift.

A delicious tea was served. Lucky chair prizes were won by: Mrs. James Robertson, Mrs. G. W. Grant. Mrs. James Dixon had the lucky cup.

Thousands are unaware of special government grants

Health and Welfare Canada officials estimate that several thousand retired people in Ontario are unaware of a special Federal Government grants program designed to help finance projects and activities they may want to initiate in their communities.

The program, called New Horizons, was started by the health department in September 1972. Since then more than $4,769,000 have been awarded to 834 groups of retired people in this province according to Ontario Manager, Jim Allman.

"Despite the program's popularity and extensive publicity through news media, I am quite sure that many of our retired citizens in Ontario are still not fully aware of: the availability of the funds; application prodeedures, and the type of projects that the program is designed to finance." Mr. Allman said.

Objectives of New Horizons are three fold: to encourage the retired to participate in community life; to provide an opportunity to senior citizens to utilize their knowledge and experience; and encourage mutual aid among retired people.

"Virtually any group of retired citizens may be eligible for assistance providing that the activity usefully and creatively involves senior citizens, meets their specific needs, and benefits them and the community in which they live," Mr. Allman said.

To qualify, projects must be planned and carried out by a group of ten or more retired people who become the Directors of the project and take responsibility for its implementation and administration.

Funds granted under the program may be used to meet the cost of planning, organizing, and carrying out projects. This may include such items as rental of accommodations, rental or purchase of equipment, minor building repairs, telephone, publicity, salaries of temporary staff, consultants and audit fees.

More information on the program may be obtained by writing to: New Horizons, 6th Floor, Health and Welfare Canada, 1243 Islington Avenue, Toronto, Ontario. Telephone 239-3973.

Rod MacNeil died at 79

On July 14th Roderick MacNeil passed away at the Smith Clinic where he had been a patient for a number of weeks. He was in failing health for a number of years and had resided at the Pleasant Rest Nursing Home for two years.

He was born at McCrimmon 79 years ago, a son of Hugh MacNeil and his wife, Sarah Morrison. A retired farmer he moved to Vankleek Hill some years ago.

He is survived by a brother, Dan John, at the Maxville Manor, a niece Mrs. Lynus MacPherson, Dalkeith, and two nephews, Donnie MacNeil, Mississauga, Ont., and Ewen MacNeil, Dunvegan.

The funeral service was conducted by Rev. L. Hylton of Kirk Hill United Church at the Hillcrest Funeral Home, Vankleek Hill on Tuesday July 16th. Interment was in Kirk Hill Cemetery.

Pallbearers were William Fraser, Nelson Lothian, D. Alexander MacLeod, Ewen MacNeil, Donald J. MacLeod and Donald Fraser.



ALEXANDER SCHOOL WINNER —Catherine MacDonald, the daughter of Mr. and Mrs. Garry MacDonald, Third Kenyon was this year's winner of the Moses Markson award for outstanding achievement in Grade Eight studies at Alexander School.

Advertise In The Glengarry News

MARCEL'S WELDING SHOP



576 Main St. South, Alexandria
Tel. 525-1080
Portable Welding Equipment
Welding of all types
29-4c

ALEXANDRIA IGA FOODLINER

WE GIVE GOLD BOND STAMPS

PLENTY OF FREE PARKING

OPEN TILL 10 P.M. FRIDAY EVENING



— GROCERY —

Allens Assorted Flavors FRUIT DRINKS ..... 3 48 oz. tins $1
Nabob GROUND COFFEE ..... 1 lb. pkg. 99c
Top Valu, Frozen CONCENTRATED ORANGE JUICE ..... 5 6 oz. tins $1
Wondersoft, 2 ply, White or Assorted Colors BATHROOM TISSUE 4 roll pkg. 69c
McLaren's Assorted Varieties RELISH ..... 12-oz. jar 25c
Farmhouse, Frozen Asst. Varieties CREAM PIES ..... 12 oz. pie 33c

— PRODUCE —

South African OUTSPAN ORANGES, 138's doz. 68c
Cal. Red Cardinal GRAPES ..... lb. 68c
Canada No. 1 Ontario Grown FRESH PEACHES ..... lb. 35c
Canada No. 1 Snowhite CAULIFLOWER ..... ea. 59c
Canada No. 1 Green Pascal CELERY, size 24's ..... ea. 49c
Canada No. 1 FRESH CABBAGE ..... lb. 12c

— MEAT —

Fresh Chicken Cuts, LEGS, backs attached ..... lb. 79c
Fresh Chicken Cuts BREASTS, backs attached ..... lb. 89c
One Fresh Whole Fryer 2½-4½ lbs. CUT UP CHICKEN ..... lb. 65c
Beef, Water and Textured Vegetable Protein SUPERBURGER ..... lb. 59c
Top Valu, 1 lb. pkg. SKINLESS WIENERS ..... lb. 77c
Davern, Sliced SIDE BACON ..... lb. 99c

Bookmobile

The SD&G United Counties bookmobile will visit the following locations during the week of August 12:

Monday, August 12, Riverside Heights, 9:45—10:00; Williamsburg, 10:15—10:45; Winchester Springs, 11:00—11:30; Inkerman, 1:00—1:30; Morewood, 2:00—2:45; Berwick, 3:15—3:30; Lunenburg, 4:00—4:15.

Tuesday, August 13, St. Andrew's West, 9:15—10:00; Gravel Hill, 10:15—10:30; Monkland, 10:45—11:30; Apple Hill, 1:00—1:30; Martintown, 1:45—2:15; St. Raphaels, 2:30—3:00; Williamstown, 3:30—4:15.

Wednesday, August 14, Bainsville, 9:45—10:00; North Lancaster, 10:15—10:45; Glen Nevis, 11:00—11:15; Glen Norman, 11:30—11:45, Greenfield, 1:15—1:45; Bonville, 2:15—2:30.

Thursday, August 15, Green Valley, 10:00—10:30; Glen Robertson, 11:00—11:30; Glen Sandfield, 12:45—1:15, Dalkeith, 1:30—2:00; Laggan, 2:15—2:45; McCrimmons Corner, 3:00—3:15; Dunvegan, 3:30—4:00.

Friday, August 16, Bouckhill, 10:00—10:15; Sunnybright, 10:30—10:45; Elma, 10:50—11:05; Dunbar, 11:15—11:30; Hallville, 1:00—1:30; Mountain, 1:45—2:30.

WANT ADS
DON'T COST
THEY PAY!

The Colonel and his Boys want you to have

A SAFE AND HAPPY SUMMER

When you buy a Bucket or Barrel... You get this Holiday Safety Pack

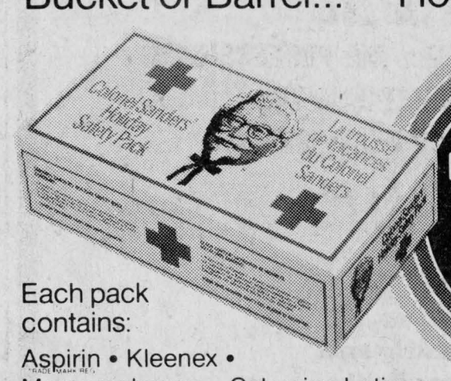

FOR ONLY 1.50
REG. VAL. $4.00
(based on manufacturer's suggested retail)

Each pack contains:
Aspirin • Kleenex • Mercurochrome • Calomine Lotion • Spray Can of Insect Repellent • Tums • Unguentine First Aid Spray • 2 Red Cross Safety Folders

OFFER STARTS JUNE 29TH
AND CONTINUES ONLY WHILE SUPPLY LASTS.

Col Sanders Recipe Kentucky Fried Chicken® A CANADIAN COMPANY
Colonel Sanders and his boys make it "finger lickin' good"

Scott's chicken Villa
Texaco Service Centre
South side of Highway 401 on Highway 2
Lancaster Tel. 347-2670
Also stores in Cornwall and Hawkesbury

ORDER NOW
Avoid Equipment Shortage
HYDRAULIC
Barn Cleaner
Hydraulic unit and motor inside building. This sort of drive eliminates the gears, belts, clutches, friction discs and wear and tear of parts. Swing with cylinder.
CO-OP
Prefab Silo
BUTLER
Three cable silo unloader conveyers, cattle feeders
DION self unloading forage boxes
L. Lauzon
FARM MACHINERY DEALER
SALES and SERVICE
57 Kenyon St.
Alexandria, Ont.
Tel. 613-525-1937
19-tf

STEDMANS

BIG BIG SAVINGS
OK what you can buy for ONLY $1.44
3 BIG DAYS
Thurs. to Sat.

CRAYONS 120 Box $1.44

Letter or Memo HOLDERS 3 Pockets $1.44

CLIPBOARD 2 for $1.44
with 50-sheet refill and note pad

100-sheet REFILLS 2 for $1.44
8½ X 11, narrow ruled with margin

Kitchen Sets Set $1.44
Tea towel, Pot holder and dish cloth

2½ yards MATERIAL 36 inches wide, ass't colors Pack $1.44

Ass't colors Hand Towels 2 for $1.44

Men's Socks Ass't colors and styles 2 pairs $1.44

100% Cotton T-SHIRTS Sizes S-M-L $1.44

100% Nylon Stretch Nylon Socks 2 pairs $1.44

Perma-Press Girls' Blouses $1.44
Floral print Sizes 7 - 12

Ladies' 3-piece 3-pce Co-ordinates
Pantyhose, bra and pantie Ass't colors 3 for $1.44

Hors d'Oeuvres SETS 2 for $1.44

Rubbermaid BUCKETS Neat'n Tidy Reg. $1.98 now $1.44

Revolving Tool Holders with ballbearing base $1.44

Cadbury " Milk Tray " Chocolate Bars 3¾ oz. 3 bars for $1.44

Will-O Pak Box Chocolates Ass't flavors 3 boxes for $1.44

"CHARGE-IT!" ALEXANDRIA

One hit shutout by Vaillancourt featured fastball play

by Jean Luc Menard

Serge Vaillancourt (11—3) of ABS pitched a one-hit shutout against Bergeron & Hope last Friday night in what could well have been the key game of the season. Pat Killoran (8—2) the losing pitcher gave up 5 runs. In other games, Monkland took sole spot of fourth place by edging Chippers 2—1. Leo March was the winning pitcher. Last Thursday night, Green Valley bombed MWLI by a 15—0 score while Bergeron & Hope clipped Chippers 8—2. On Sunday night, MWLI had to forfeit their game to ABS because of the lack of players. The second game was rained out and will be played Friday night. This game will see Monkland and Green Valley. Monday night, B & H overtook Monkland by a 12—2 score in five innings. Jacques Trottier had 5 runs batted in on 2 triples and a single. In the second game MWLI defeated Chippers 9—8, but the game is under protest because MWLI did not have the signed players.

Bergeron & Hope are still two points ahead of ABS but they have played one game more. Standings as of Monday, August 5th are:

	P	W	L	T	Pts
B & H	18	13	4	1	27
ABS	17	12	4	1	25
Gr Val Piz	16	10	6	0	20
Monkland	17	7	9	1	15
Chippers	18	6	11	1	13
MWLI	18	2	16	0	4

Games coming up: Thursday, August 8: Alexandria Builders Supplies vs Green Valley Pizzeria Mother Wouldn't Like It vs Monkland.

Friday, August 9: Monkland vs Green Valley Pizzeria.

Sunday, August 11: Chippers vs Alex. Builders Supplies, Green Valley Pizzeria vs Bergeron and Hope.

Monday, August 12: Green Valley Pizzeria vs Alex. Builders Supplies, Monkland vs Bergeron and Hope.

BATTING LEADERS

Pat Killoran	.500
Serge Vaillancourt	.491
Bruno Depratto	.432
Blair MacDonald	.429
Robert Leroux	.362
Ken MacDonald	.362
Hubert McDonell	.350
Ernest Sarault	.343
Michel Menard	.342
Huntley McDonell	.341

Runs Batted in Leaders: (RBI)

Serge Vaillancourt	18
Pat Killoran	15
Jacques Trottier	15
Robert Boisvenue	15
Robert Leroux	14
Hubert McDonell	13
Ronald Poapst	13
Denis Martin	13
Bruno Lalonde	11
Ken MacDonald	10

PITCHING LEADERS

	W	L	ERA
S. Vaillancourt	11	3	1.42
P. Killoran	8	2	1.57
L. March	7	6	2.71
R. Lobb	7	8	3.70
H. McDonell	6	4	3.50
B. Latreille	5	2	3.23
K. MacDonald	4	1	2.20
R. Sarault	1	8	6.44

Roadrunners lead women's softball race

Four teams have been at play in the Women's Softball League at the Island Park this summer, —the Kenyon Bombers, Sealtest, Roadrunners and Barnstormers.

Playing for the teams are: Barnstormers —Darlene Campeau, Marilyn Sloan, Kay MacCulloch, Nancy Parsons, Doris Sauve, Lise Leblanc, Gisele Gareau, Monique Lacombe, Heather Crawford, Valerie Larocque, Melba Murray, Christine Grant, Diane Brown, Helen Laflamme and Lise Michaud.

Roadrunners, —Nancy Hughes, Sandra Allen Phyllis MacMaster, Karen McDonald, Karen Collier, Karen MacDonald, Barbie McCormick, Henrietta Van Loon, Lorna MacLeod, Peggy Hay, Carole Campeau, Denise Paquette, Elaine Villeneuve, Viola MacRae and Bernice Epp.

Sealtest, —Brenda Maisonneuve, Sandra Major, Carol and Sue Lavigueur, Hazel MacMillan, Diane Deguire, Andrea Macdonell, Johanne Flaro, Johanne Sauve, Susan MacDonald, Monique Viau, Leila Major and Gisele Lafrance.

Kenyon Bombers, —Diane Picard, Monique Lefebvre, Denise Campeau, Lise Leger, Helene Seguin, Michelle Roy, Anne MacDonald, Helene Menard, Linda Seguin, Rachelle Lalonde, Helene Gravel, Suzanne Seguin, Gisele Seguin, Germaine Renaud and Micheline Larocque.

The Roadrunners name has been changed from Midnight Stars as they have a new sponsor. They are now wearing new caps.

Following are the standings after eight games of play. The July 31st games were rained out.

	W	L	T	Pts
Roadrunners	7	1	0	14
Sealtest	4	4	0	8
Barnstormers	4	4	0	8
Kenyon Bombers	1	7	0	2

Kids' Corner

(by Sheila Conway)

Summer days are ticking away faster than we can count at the Park, and the playground leaders are happy to speak of successful July activities. Bike hikes, sleep outs, picnics, Track and Field and films were only a few of the events which were organized to keep the children happy. A bus trip to Ottawa to see Magic Tom at the Arts Centre as well as the Science Museum and the Experimental Farms highlighted the latter part of the month. The fine magician had even the supervisors intrigued by his talent.

The month of August proposes to be just as eventful for the children. Friday, August 9th a Penny Carnival will be held in the Arena from 1:30 to 4:30. Everyone is welcome. On Tuesday, Aug. 13th, we will be organizing a bottle drive to raise funds for the new arena. For further information, contact 525-3600.

BOTTLE DRIVE

The playground leaders of Island Park are sponsoring a bottle drive Tuesday, Aug. 13th. When the children knock on your door for bottles, your donations will be helpful for the new arena fund.

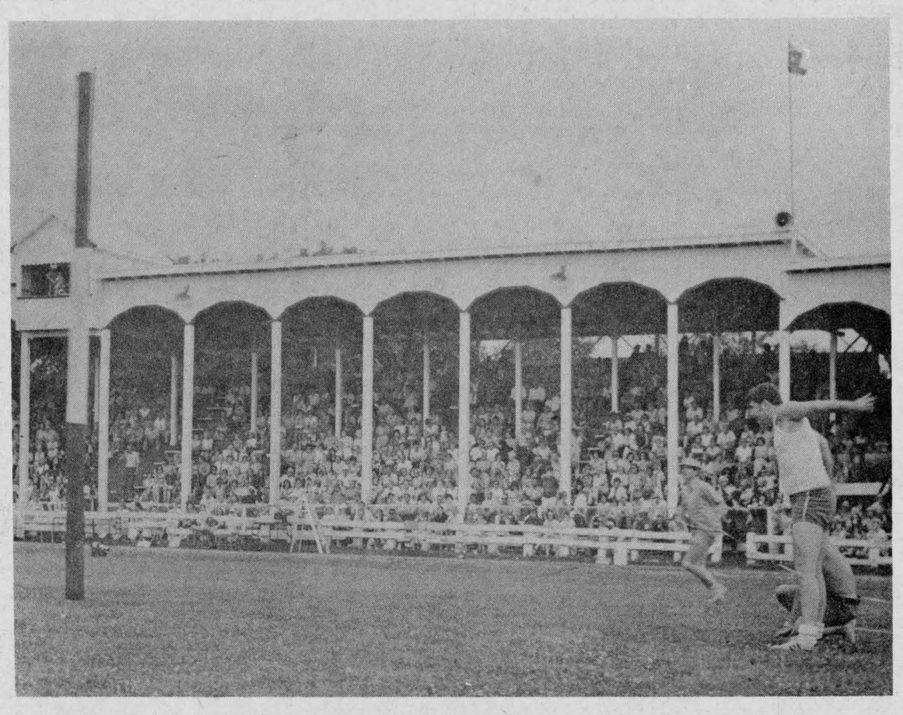

IN TOP FORM—A native of Martintown, Glen Wood has been a worthy contender in the caber toss at Maxville for some years, and this year emerged as champion. While this is not last Saturday's winning toss, it ably demonstrates his mastery at an art that enables him to qualify as a top competitor in highland game competition at Maxville and elsewhere. —Photo by Mrs. Mervyn MacDonald

Teams close in standings in men's twilight golf play

Competition is keen in the men's twilight league at the Glengarry Golf Club, reports Gilles Houde, league co-ordinator. Some 60 are participating in play each Wednesday and five of the six teams have a spread of less than eight points.

Ron Macdonald's Glen Motel team leads with 43 points, just two more than the Roy's Garage squad. Lanthier Bakery's combo has 39½ points, Alexandria Moulding 38, Dairy Queen, 35½ and Hope's Auto Parts trails with 19.

Top individual scorers at the moment are Rejean Theoret, Mac McIntyre and Roger Seguin, all 11 under par; Lloyd McHugh 8 under; Raymond McDonald, Real Boisvenue, 7 under and Leo Lemieux, 6 under.

Three clubs in ladies play

Alexandria lady golfers played hosts to players from Morrisburg and Cornwall's Summer Heights Club, Tuesday of last week.

Following play in the morning, lunch was catered to by Mrs. Vaillancourt and prizes were distributed. Winners from the various clubs were:

Alexandria—low gross—Alice Amelotte, Mil Mutchler, Colombe Amelotte, Hazel Barker; low net—Germaine Lalonde, Daisy Pelley, Rita Bergmame, Janette Abbey; best on 6—Laurette Vachon; longest drive—Janette Abbey.

Summer Heights—low gross—Rita Labrecque, Loretta Keir, Barb Jackson; low net—Bernice Jackson, Gwen Gillies, Rita Struthers.

Morrisburg—low gross—Barbara Sheridan, Marie MacDonald; low net—Ethel Cheeseman, Shirley Scully.

Clan . . .

(Continued from page 1)

Laplante of Cornwall placed fifth in the Highland Fling. The Molson trophy for this competition was taken by Georgina Smith of Welland.

Athletic competitions at this year's games were cancelled following heavy rains but it was decided to hold the caber toss when the field dried later in the afternoon.

The event was won by Glen Wood, formerly of Martintown, and now living in Kingston, with a toss of 30'9''.

SOCCER

BY Paule Gauthier

July 30th Glen Sandfield and the Glengarry Stars played to a one all tie. Gordon MacPherson scored for Glen Sandfield and Tom Lowe for the Stars.

Thursday, August 1st, Lochiel and the Glengarry Stars played a tie game, 2—2. Ronnie Theoret and Gerard Kennedy scored for Lochiel. Goals for the Stars were scored by Luc Lacombe and Tom Lowe.

The Stars were victorious over the Glengarry Clansmen on August 2nd. The game ended 6—0 for the Stars. Scorers were: Luc Lacombe (3), Jim Denovan (2), and Ralph Humphries (1).

Due to rain on July 29th, the game between Lochiel and Glen Sandfield was rescheduled on August 5th. Glen Sandfield won with a score of 2—0, Gordon MacPherson scoring both goals.

The Glengarry League has finally stood on its own two feet and has suspended Pinegrove's Campbell MacGillivray for 4 games. This enforcement of the rules will now enable the referees to take a better stand and should provide better games for all.

The Greenspon Tournament is to start August 19th at Lochiel.

In the Ottawa League, the Glengarry Stars defeated the Ottawa Maple Leafs 1—0. Hugh MacGillivray scored the only goal.

On August 14th, the Blue Hawks will be playing the Glengarry Stars at Lochiel. Game time 8 p.m.

ADVERTISE IN THE GLENGARRY NEWS

50 MAIN ST. N. ALEXANDRIA, ONT.

BRANDON

CHIROPRACTIC CLINIC

Tel. 525-2063 by appointment

38-tf

COMFORT
WATER TREATMENT
FILTRATION PURIFICATION
FREE WATER ANALYSIS
CONDITIONING
Complete Line of Softeners
PURCHASE — RENTAL
18 MAIN N. ALEXANDRIA 525-3877
32-tf

CORN ROAST
WHERE? At the ALEXANDRIA COMMUNITY CENTER on Bishop Street
WHEN? On August 17th at 8:30 p.m.
ORCHESTRA: The Workers
ENTRY FEE: $2.00 each
EXTRA! EXTRA! Refreshments
WHY? To meet and enjoy ourselves, to discuss with members and future members
SPONSORED BY ALEXANDRIA SNOWMOBILE CLUB INC.
Everybody will be there — Come one, come all
32-2c

LUMBER and BUILDING SUPPLIES
Lancaster Lumber and Fuel
Tel. 347-3486 Lancaster
ALL TYPES OF FUEL OIL
No. 1 and No. 2 — Also
All types of heating and construction contracts arranged
improve your home NOW
21-tf

SUBSCRIBE TO THE GLENGARRY NEWS

Bergeron & Hope
Sporting Goods
20% off on all our fishing equipment
Aug. 1st to Aug. 10th
WATCH FOR OUR FANTASTIC SUMMER CLEARANCE
55 Main St.
Tel. 525–3688
31-tc



EQUIPMENT AT YOUR SERVICE—This new crawler is exactly the right machine to resurface your lanes, landscape your lawns and level off your fields. We are also equipped to supply you with top soil, fill and sand. Tel. Leo Brunet, Alexandria, 525-3179.—Adv.

TOWN of ALEXANDRIA
TENDERS
PURCHASE of a TRACTOR

Sealed Tenders clearly marked as to content will be received by the undernoted on or before 16.00 hours,

Tuesday, August 13th

on the purchase price of the following:

1 Only Gas Tractor, 40 h.p., delivery 4.5 G.P.M., single spoole remote valve, calcium filled tires with spikes, power steering, flasher light, rear work light and block heater.

Lowest or any tender will not necessarily be accepted.

LEO POIRIER, Secretary,
Alexandria Recreation Committee
P.O. Box 700,
Alexandria, Ontario
31-2c

Shoe Shack
Sports coats and suits
Dress slacks — 28 to 42
Have just arrived
New fall styles arriving daily
We still carry a complete line of family footwear.
G.W.G. and LANDLUBBER jeans
CHARGEX
14 Main St. Tel. 525–1670

NEW LANCASTER TELEPHONE NUMBER
347-3546
For convenience of residents of Alexandria, Glen Robertson, Martintown, Green Valley and Cornwall
NEW LANCASTER TELEPHONE NUMBER
347-3546
Builders Supplies - F. V. LALONDE - St. Telesphore

SOCIAL and PERSONAL

Mr. and Mrs. James R. Walker of Peterboro spent the holiday weekend with her brother, John D. MacMillan, and Mrs. MacMillan, Lochiel.

Guests at Highland Chief Farm over the weekend were Mr. and Mrs. Sheldon MacDonell of Vineland, Mr. and Mrs. John Beck and Mr. and Mrs. Archie MacDonell and Joanne of St. Catharines.

Mr. and Mrs. Len Barbour of Cochrane, are visiting in Alexandria with Mrs. Katie MacDonald.

Mrs. Allen Rafferty of Hamilton visited with Mrs. Vincent McDonald last week.

With Mr. and Mrs. Eugene Macdonald over the weekend were Mr. and Mrs. Garth Macdonald and Neil of Toronto, Alan and Kevin Macdonald of Montreal.

Justice J. C. McKay, Mr. and Mrs. Kenneth McKenna, JoAnne and Bridget, Dan Donnelly and William Morrison, all of Montreal, were luncheon guests of Mr. and Mrs. Angus H. McDonell on Highland Games Day. Mrs. Sheldon MacDonell assisted Mrs. McDonell as hostess.

Miss Margaret Theoret of Ottawa accompanied by her friend, Miss Rina Siddik spent the weekend with Mr. and Mrs. Roger Theoret.

Mr. and Mrs. Val Babin of Pickering, visited her sister, Mrs. Emile Hurtubise, Mr. Hurtubise and family on the weekend while en route to New Brunswick.

Mrs. Dora Brabant returned home last Thursday after a three-week holiday in Edmonton, Lake Louise and Jasper. She was accompanied by her daughter, Mrs. Jeannine Campbell, and her two sons Daniel and Marc who will remain in the West with their father, Peter Campbell, during August. He is managing a new oil plant in Edmonton for a few months.

Mrs. W. C. Trim left for her home in Calgary last week after spending six weeks with her mother, Mrs. D. D. MacKinnon. Other recent visitors were Mr. and Mrs. Donald MacKinnon of Newmarket, Mrs. E. Welch, Mr. and Mrs. Glen MacKinnon and Mr. and Mrs. James Welch, all of Ottawa; Mr. and Mrs. Graham Williams of Pointe Claire, Mr. and Mrs Hugh McElheran and Mrs. Flora McElheran of Massena.

Miss Judy MacLennan flew to St. Anthony's Nfld., last Sunday where she will do four weeks volunteer work with the Public Health Nursing Unit, Grenfell Association.

Mr. and Mrs. Kevin Weir of Montreal, are holidaying with his parents, Mr. and Mrs. Jim Weir.

Mrs. Eva St. John visited Mrs. Bessie Clingen over the weekend.

Mrs. Vincent McDonald, Gavin McDonald, with Mrs. Donald Weir and son Larry of Rougemont, Que., were in Ottawa on Saturday attending the marriage of Vincent McDonald to Andree Christiansen.

Pledged vows at Yellowknife

ELLIS—DOWLER

St. Patrick's Church, Yellowknife, North West Territories, was the setting on Saturday, July 6, 1974, for the marriage of Susan Claire Dowler, daughter of Mr. and Mrs. Donovan H. Dowler to Donald Robert Ellis, son of Brigadier General and Mrs. R.A.B. Ellis (nee Flo Ann MacDonald, Greenfield).

The Rev. Gabriel Duchaussois, pastor, performed the ceremony. The organist was Miss Maureen Loftus.

The bride wore a floor-length gown of white crepe, featuring seed pearls and train with a clutch fitted head-dress of matching seed pearls and lily of the valley. She carried a bouquet of red roses.

The matron of honor, Mrs. S. Allard of Nelson B.C., sister of the bride, and the bridesmaid, Miss Virginia Ellis, sister of the groom, wore matching floor-length dresses of yellow chiffon with tiny Swiss eye dot flowers. They carried white carnations. The groom's attendants were Mr. Peter Hart of Yellowknife, formerly of Ottawa, and Mr. Vincent Gauthier of Yellowknife.

Following the wedding reception and dinner in Yellowknife, the bride and groom departed for Edmonton.

After their honeymoon at Pigeon Lake, Mr. and Mrs. Ellis will reside in Toronto.

Out of town guests included the family of the bridegroom from Ottawa, and others from Nelson B.C., Hay River, Edmonton and Pigeon Lake, Alberta.



Will reside in Alexandria

MENARD—OUIMET

A lovely summer wedding took place in Sacred Heart Church on Saturday, July 13th, when Lucille Ouimet became the bride of Rejean Menard. Rev. Gilles Deslauriers officiated at the ceremony and Paul Viau was organist and soloist.

The bride is the daughter of Mr. and Mrs. Donat Ouimet of Alexandria, and the groom is the son of Mr. and Mrs. Rene Menard, also of Alexandria.

Given in marriage by her father the bride was lovely in a gown of floor-length white sheer adorned with lace. It was styled with a circular collar, sheer netted yoke, lace fitted bodice and long sleeves with overlapping tiers of sheer forming a full skirt ending in a train. Her medium length veil was held by a circlet of orange blossoms and she carried a cascade bouquet of red roses.

She was attended by her sister-in-law, Mrs. Monique Ouimet as matron of honor in a gown of pale green. Roxanne Decoste and Jacqueline Poirier, dressed in gowns of peach, attended as bridesmaids. A niece, Sylvie Ouimet, was flower girl. The attendants all carried baskets of yellow and white flowers.

The best man was the brother of the bride, Richard Ouimet, and ushers were, Michel Menard, a brother of the groom, and Barry Alguire. The ring bearer was the bride's brother, Andre.

Following the wedding, supper was served to 230 guests at the Bonnie Glen where layers of fresh fruit were shaped into an unusual wedding cake. Jean Yves Jeaurond acted as master of ceremonies.

For their wedding trip to the Pocono Mountains, Niagara Falls and London, the bride donned a white suit with red corsage. They are residing in Alexandria.



BADMINTON CHAMPS—Receiving their trophies following the tournament sponsored by the Boys Club are Gerard Gareau, left center, winner of A Division and Andre Cholette, center right, B winner. Trophies are presented by instructors Robert Boisvenue, left and Barry MacDonald, right.

At funeral of mother

The death of Mrs. Hendrica Wetering occurred in hospital at Port Colbourne on Monday, July 15th, at the age of 78. She was the mother of Anthony Wetering of Lancaster, and Mrs. Denny Van Loon of Greenfield.

Attending her funeral in Oakville, on July 17, were Mr. and Mrs. Anthony Wetering, Audrey and Henry of Lancaster, Mr. and Mrs. Frank Wetering of Montreal, Mr. and Mrs. Bill Gebbie of Alexandria; Mr. and Mrs. Denny Van Loon, Denny and Shirley of Greenfield.

How the army ate in 1867

If you think feeding a crowd od 350 hungry men is a job to be avoided, just be glad you weren't the cook at Fort Henry in 1867.

Today's chefs are accustomed to the conveniences of stainless steel, electricity and dishwashers. But not the army cook—he sweated over a blazing fire, stirring stew in a heavy iron cauldron with clumsy untensils.

The man in this unenviable position was a cooking school graduate known as the battalion sergeant cook. His duties included buying groceries, preparing meals and training his helpers, the company cooks and assistant cooks.

Until the 1820's, soldiers in the British Army paid for their rations and did all their own cooking in the barrack rooms. After that period, the men still paid, but now they were allowed to draw hot meals from the cookhouse.

There were two cookhouses at Fort Henry in 1867—one for the men and one for their wives and families. Here, meat was roasted on a spit before an open fire, while soups, stews, potatoes and vegetables were boiled in huge black cauldrons. Since these pots were too heavy to be removed for cleaning, you can imagine the layer of grease and scraps that accumulated on the botton!

At mealtime, one man from each barrack room was appointed to set the tables, fetch the men's rations from the cookhouse, bring them back to the barrack room and dish them out. And, as if that wasn't enough, he had to wash all the dishes!

Meals were certainly nothing for a hungry soldier to look forward to. In 1867, a man's daily rations were a pound of meat, a pound of bread, and a half a pound of potatoes, with tea or coffee. If he wished to supplement that, he could buy jam, marmalade, butter and other goodies at the canteen, or grow his own vegetables in a garden provided for that purpose.

By the turn of the century, rations had improved for the men at Fort Henry to the extent that they were issued luxury items like jam and fruit. But still the men's lot could not compare with the officers'.



Couple wed at Thornhill

CAMPBELL—DALE

A lovely summer wedding took place on June 8th at St. Luke's Roman Catholic Church, Thornhill, Ontario, when Patricia Marlayna Dale became the bride of Bruce Richard Campbell. Father Thomas Chidlow officiated at the eleven o'clock ceremony.

The bride is the daughter of Mr. and Mrs. Hugh Dale of Thornhill, and a granddaughter of Mrs. Albert Dale, Alexandria. The groom is the son of Mr. and Mrs. G. Campbell, of Willowdale, Ontario.

Given in marriage by her father, the bride was gowned floor length in white sculptured cotton fashioned with low rounded neckline, long bell sleeves and fitted bodice falling in princess lines with a slight train. A lovely orange blossom headpiece fitted with seeded pearls secured her fingertip veil of french illusion. She carried a bouquet of red roses and pink carnations.

The maid of honor, Anne Marie Dale, sister of the bride, was gowned in a tiny floral print of blue, mauve and white crepe. She carried a bouquet of mauve and white carnations and a dainty floral band of blue and white carnations adorned her hair.

Stephen Vander Kemp was groomsman and the ushers were Michael Dale and Bryan Freeland.

The reception following the ceremony consisting of 80 guests, was held at the home of the bride's parents at 49 Blue Spruce Lane, Thornhill.

The bride donned a white pant suit for their wedding trip to the Ottawa area. The couple will reside at Willowdale, Ontario.

Out of town guests in attendance were from Vancouver; Newport, Vt.; Alexandria, Newmarket, Whitby, Stroud and Mississauga.

Church Services

The Services of Worship for the United Church of Canada for Sunday, August 11th are: Alexandria, 9:30 a.m.; Glen Sandfield, 11:15 a.m.; East Hawkesbury, 8 p.m.

Marked her 92nd birthday

Miss Belle MacDonald formerly of St. Raphael's and now resident in St. Joseph's Villa, celebrated her 92nd birthday last week. She was pleasantly surprised by a visit from her niece, Mrs. John V. McDonell and her St. Raphael's friends who joined her to mark the occasion.

ENGAGEMENT

MacLEOD—GAUTHIER

Mr. and Mrs. Ian MacLeod of Dunvegan, Ont., are pleased to announce the engagement of their daughter, Catherine Anne, to Gerard Gauthier, son of Mrs. Henri Gauthier and the late Mr. Gauthier of St. Bernardin, Ont. The wedding will take place in Kenyon Presbyterian Church, Dunvegan, Ont. on Saturday, September twenty first at 3:30 p.m.

APPROCHING MARRIAGES

MacDONALD—McDONALD

Mr. and Mrs. Ranald J. MacDonald, Alexandria, announce the approaching marriage of their daughter Susan Mary to Christopher Mark, son of Mr. and Mrs. Gerald McDonald, of Alexandria. The wedding will take place Sept. 7th, 1974 in St. Finnan's Cathedral, Alexandria.

POOL
Highway 34
Green Valley, Ont.
Tel. (613) 525-3743
GENERAL POOLS
Distributed by
GREEN VALLEY POOLS
ANDRE LALONDE
In ground Pool, complete kit start at $1,495
Above ground Pool, complete kit start at $184.95
PREFAB SWIMMING POOLS
SALES • SERVICE • ACCESSORIES

SAUVE'S DRESS SHOP
VANKLEEK HILL
Tel. 678-2200
ALL SUMMER DRESSES ..... each 15.00
ALL SUMMER PANT SUITS 20.00
Regular Price from 29.95 to 50.00
32-1p

SKY-HI DRIVE-IN THEATRE
WED. - THURS. - FRI. - SAT. - SUN. AUG. 7-8-9-10-11
CLINT EASTWOOD in HIGH PLAINS DRIFTER
ADULT ENTERTAINMENT
WALTER MATTHAU "CHARLEY VARRICK"
ADULT ENTERTAINMENT

Garry
THE BEST IN SCREEN ENTERTAINMENT
SHOWTIME 7:30 p.m.
WED. THURS. FRI. SAT. AUG. 7-8-9-10
ADMITTANCE RESTRICTED TO PERSONS 18 YEARS OF AGE OR OVER
A PARAMOUNT RELEASE DINO DE LAURENTIIS presents
AL PACINO "SERPICO"
Color by TECHNICOLOR
RICHARD ROUNDTREE ROY THINNES NIGEL DAVENPORT in CHARLEY-ONE-EYE
SUN. MON. TUES. AUG. 11-12-13
ADULT ENTERTAIMENT
CHINESE PROFESSIONALS
SHE'S THE LETHAL LADY OF KUNG FU.
ANGELA MAO "LADY KUNG FU"
ADULT ENTERTAINMENT
WED. THURS. FRI. SAT. AUG. 14-15-16-17
The Most Popular Picture Of Our Time!
WINNER OF 5 ACADEMY AWARDS Including "Best Picture"!
JULIE ANDREWS THE SOUND OF MUSIC

Now Available in Alexandria
Organ and Piano Lessons
given by a qualified bilingual teacher at
JOHN'S ORGAN STUDIO
For appointment call Alexandria 525-3462
31-3c

Border DRIVE-IN THEATRE
HIGHWAY 401, ON THE ONTARIO-QUEBEC BORDER
ONLY 20 MINUTES FROM ISLAND OF MONTREAL
Phone 631-6995 Montreal
August
Wed. 7 Thu. 8 Fri. 9 Sat. 10 Sun. 11 Mon. 12 Tue. 13
WESTWORLD ...Where nothing can possibly go wrong
ADULT ENTERTAINMENT
MGM
also
SEAN CONNERY IS JAMES BOND
IAN FLEMING'S "YOU ONLY LIVE TWICE"
Presented by ALBERT R. BROCCOLI and HARRY SALTZMAN
PANAVISION · TECHNICOLOR
ADULT ENTERTAINMENT

VIAU'S SUMMER SALE
We have regrouped our merchandise to give you better savings
The last chance for your summer clothing
Everything must be cleared to make room for our fall inventory which is arriving daily
All items reduced HALF PRICE
Thursday, Friday & Saturday only
Special rack of Sweaters, Pants, Body Shirts, Baby Dolls, Dresses, Long Gowns, Palazzo Pants, etc. 5.00
VIAU'S LADIES' WEAR
Green Valley Tel. 525-2992

VOGUE OF CORNWALL
THE $50. WEDDING PACKAGE
1. An Alfred Angelo Wedding Gown
2. Plastic Gown Bag
3. Blue Garter
Here's an offer you can't refuse! An Alfred Angelo Wedding Gown for just $50. Gowns that sold for 3 and 4 times — this small price. Not all sizes in the group — So hurry! Alterations are extra and all sales final. The package — just $50.
And, of course, Vogue's Superb Service!
Please park at rear of the Royal Hotel or in front of Nativity Hall. It's just a short walk to Vogue.
Vogue
VOGUE SHOPPE • 500 MONTREAL ROAD • 932-1312

•SELL•RENT•SWAP•HIRE•BUY•SELL•RENT•SWAP•HIRE•BUY•SELL•RENT•SWAP•HIRE•

LOW COST CLASSIFIED ADS GET RESULTS

•HIRE•BUY•SELL•RENT•SWAP•HIRE•BUY•SELL•RENT•SWAP•HIRE•BUY•SELL•RENT•

1—COMING EVENTS

THE family of Mr. and Mrs. Elie Massie invite their friends and neighbors to attend their golden wedding reception at the Bonnie Glen, on Saturday, August 10th at 9 p.m. Norman Chabot Orchestra. 31-2p

THE family of Mr. and Mrs. Oscar Joanette invite you to be present at a reception marking their 50th wedding anniversary at the Bonnie Glen, Friday, Aug. 16th, at 9 0'clock. Re-incarnation orchestra. Everybody welcome. 31-3c

THE Glengarry Old Time Fiddlers Assoc. presents Concert-Dance featuring Angus MacKinnon and the Scots Canadians, also the popular singer Peter Glen —Sat. Aug. 31, 8:15 p.m. Community Hall, Maxville. Advance tickets $2.50 available until Wed. Aug. 28, at Danskins, Maxville; R. D. MacLeod, Laggan; Bev MacQueen, Dunvegan. 32-4c

MR. and Mrs. Isaac Munro cordially invite friends and relatives to a wedding reception Aug. 17th, in honor of their daughter, Susan and Mr. Donald H. Munro at Maxville Community Hall. Lunch and refreshments. Orchestra, the Family Image. 32-2c

ANNUAL Memorial Service of St. Columba Presbyterian Church, Kirk Hill, will be held on Sunday, August 11th, at 11 a.m. The Rev. William Scott will conduct the service. 32-1c

OLD tyme supper, St. Martin de Tours Parish, Oct. 27th. Everyone welcome. 32-1c

McCrimmon W.I. social evening, Thursday, August 15th, McCrimmon Hall, 8:30 p.m. Variety program, drawing, door prizes and lunch. Everyone welcome. 32-1c

MR. and Mrs. Victor Levac and Mr. and Mrs. Leo Brodeur cordially invite all friends and relatives to a mixed party in honor of Nicole Levac and Denis Brodeur, on Friday, August 16th, at K of C Hall, Glen Walter. Alley Kats Orchestra. Admission $1.00 per person. Lunch and refreshments. 32-2p

ANNIVERSARY services for Vankleek Hill and Breadalbane Baptist Churches will be held on Sunday, Aug. 18th. Morning service at Vankleek Hill at 11 a.m. Evening service at Breadalbane at 8 p.m. Guest speaker at both services will be Rev. Donald A. Timpany, Smiths Falls, Ont. 32-2c

SUNDAY, August 18th, Bingo at K of C Hall, Alexandria, sponsored by Canadian Calorie Counters. 12 regular games $5, plus 3 bonus, fifth game $10, tenth game $10, fifteenth game $25. One winner take all, 5 special 50-50. Door prize. Adm. 25c, 3 cards for 25c, 13 for $1.00. 32-1c

YOU are cordially invited to a mixed party in honor of Wendell Lafave and Sheila Pidgeon, on Friday, August 16th, at St. Mary's Parish Centre, Williamstown. Admission $1.00. Lunch. Everyone welcome. 32-2c

COMING EVENTS AT THE BONNIE GLEN

For Reservation
Tel. 525-3078 or 525-2646

FRIDAY, AUGUST 9th
The family of Mr. and Mrs. Cuthbert MacDonald cordially invite everyone to the 25th anniversary of their parents. Sylvester MacDonald and the Clansmen. Lunch and refreshments.

SATURDAY, AUGUST 10th
The family of Mr. and Mrs. Elie Massie invite their friends and neighbors to attend their golden wedding reception at the Bonnie Glen at 9 p.m. Norman Chabot Orchestra. Everyone welcome.

FRIDAY, AUG. 16th
The family of Mr. and Mrs. Oscar Joanette cordially invite their friends and neighbors to a reception in honor of their fiftieth wedding anniversary at the Bonnie Glen at 9 p.m. Re-Incarnation Orchestra. Everyone welcome.

SATURDAY, AUG. 17
Mr. and Mrs. Gerard Menard, Lancaster, and Mrs. Rhea Lemieux (Mrs. Wilfrid Seguin) cordially invite everyone to a wedding reception in honor of Mr. and Mrs. Roger Seguin (Yvonne Menard). Chabot Orchestra. Lunch and refreshments. Everyone welcome.

Help wanted
Tel. 525-2646

1—COMING EVENTS

THE FAMILY OF
Mr. and Mrs. Cuthbert McDonald
cordially invite neighbors and friends to their
Silver Wedding Anniversary
Friday, August 9th
9 P.M.
at the BONNIE GLEN
Sylvester and the Clansmen
Lunch and Refreshments
32-1c

COMING EVENTS
AT THE
GREEN VALLEY PAVILION

For Reservation
Tel. 525-1079 or 525-1255

FRIDAY, AUG. 9
Mr. and Mrs. Paul Decoeur and Mr. and Mrs. Herve Wathier, Alexandria cordially invite friends and relatives to a mixed party in honor of Rhea Decoeur and Serge Wathier at the Green Valley Pavilion, Falcon Orchestra. Lunch and refreshments.

SATURDAY, AUGUST 10th
Mr. and Mrs. Rene Poirier, and Mr. and Mrs. Jean Deschamp cordially invite relatives and friends to a wedding reception in honor of Mr. and Mrs. Andre Deschamp (nee Marguerite Poirier). Lunch and refreshments. Riviera Orchestra.

FRIDAY, AUGUST 16th
Friends and relatives are cordially invited to a mixed party in honor of Roxanne, daughter of Mr. and Mrs. Guy Decoste, and Michel Menard, son of Mr. and Mrs. Rene Menard at Green Valley Pavilion. Lunch and refreshments. Chabot orchestra.

SATURDAY, AUG. 17
Mrs. John A. McLeod and Mr. and Mrs. Wilfred Brown, cordially invite relatives and friends to a wedding reception in honor of Mr. and Mrs. John Brown (nee Joan McLeod) at Green Valley Pavilion. Sylvester and his clansmen. Lunch and refreshments.

FULLY AIR—CONDITIONED
Ride a Wee Inn
RESERVE NOW FOR BANQUETS, MEETINGS
HUB RESTAURANT
Tel. 525-2264
42-tf

FRIDAY, AUG. 16th
THE FAMILY OF
Mr. and Mrs. OSCAR JOANETTE
cordially invite their friends and neighbors to a reception in honor of their
50th Wedding Anniversary
at the Bonnie Glen
9 p.m,
Re-Incarnation Orchestra
Everyone Welcome

2—BIRTHS

MAHEU—Mr. and Mrs. Albert Maheu, (nee Alice Michaud), are proud to announce the arrival of their daughter, Marilyn Julie, on July 22nd, 1974, at Glengarry Memorial Hospital, sister for Joanne, Laurier, George, Michel, Claude and Andre.

TROTTIER—Raymond and Monique, (nee Brabant) are pleased to announce the birth of their first son, Michel, born on July 16, 1974, at Glengarry Memorial Hospital.

7—CARD OF THANKS

WE would like to express our sincere thanks to all our friends, relatives, and neighbors for their good wishes and contributions and all who attended our 35th anniversary reception and all who helped to make it such a memorable event.
—Edgar and Jean McCuaig
Lancaster. 32-1p

ROY—We wish to thank everyone who attended our wedding reception and who helped make it such a memorable occasion.
—Dennis and Mary. 32-1p

7—CARD OF THANKS

BURWASH—We want to sincerely thank everyone who made our silver anniversary such a happy occasion for us, by attending our party and sending gifts and cards. Special thanks to the organizers and those who contributed the delicious refreshments. Such thoughtfulness and kindness leave us with pleasant memories we'll always cherish.
—Everett and Hazel Burwash, St. Eugene. 32-1p

DONAHUE—A special thank you to the Kirk Hill United Church women and the McCrimmon Women's Institute and all kind friends who sent their best wishes for our 50th anniversary.
—John and Margaret Donahue, R.R. 1, Dunvegan. 32-1c

MacCULLOCH—To our children, Heather, Gregory, Jamie, Deborah, and Lindsay, Ron Clare and the Glengarrians, The Glengarry Pipe Band and Dancers, Mr. and Mrs. Marcel Lanthier and staff of the Bonnie Glen, to our many friends and relatives who joined us at the Bonnie Glen and in our home, also for the lovely gifts, cards and well wishes, we thank you all for making our 25th wedding anniversary such a memorable occasion.
—Alex and Rae, Martintown. 32-1c

MacDONALD—We wish to give our heartfelt thanks to all our friends and neighbors who helped when we lost our beloved son and brother, David. Thanks to the Theriault family, Mrs. R. D. MacLeod, Mrs. Everett Nixon, Mrs. George McIlwain and Mrs. Derry Tenger for all the kind deeds done for us. Very special thanks to Rev. MacIver of Maxville for his consoling words, and to Harold MacCrimmon, George McIlwain, Bruce and Paul Tenger, for their labor of love. We also are so very grateful to David's friends, his pallbearers, and all the dear teenagers who have rallied round us and helped us to just keep going. We would also like to thank the choir who sang the requested selections so beautifully for us.
—Gratefully, the MacDonald family, Laggan. 32-1p

McDONALD—Our sincere thanks and appreciation to our neighbors, friends and relatives, for their acts of kindness, floral tributes, mass cards and cards of sympathy, during our recent bereavement of a beloved husband and father.
—Mrs. Angus McDonald and family, Alexandria. 32-1p

MacNEIL—I wish to thank relatives, friends and neighbors for acts of kindness and expressions of sympathy at the time of the death of uncle Roddie. Thanks to the doctors and nurses at the Smith Clinic for the excellent care that was given him. Also to the staff at the Pleasant Rest Nursing Home.
—Mrs. Lynus MacPherson
Dalkeith. 32-1p

MacPHERSON—We wish to sincerely thank all our friends who attended our 25th anniversary party, sent gifts, flowers, and cards. Special thanks to the organizers, and those who contributed the lunch. Your kindness and thoughtfulness in making our silver anniversary such a memorable occasion for us will always be treasured.
—Hugh and Lillian MacPherson, Dalkeith. 32-1p

ROBERT—Our sincere thanks to our relatives, friends and neighbors for their many acts of kindness, spiritual and floral offerings, and messages of sympathy at the sudden death of Edouard Robert.
—His wife, Madeleine and children from Dorval and Alexandria, Ont. 32-1c

SAMSON—Mrs. Moise Samson and Mr. and Mrs. Laurier Charlebois and family wish to express their sincere thanks to relatives, neighbors, and friends for floral tributes, mass cards, messages of sympathy, and all kindness extended to them during the recent loss of a dear husband and father, Moise Samson. Special thanks to Dr. Bourdeau, nurses and staff, the Revs. Sylvestre Theoret, Leo MacDonell, Raoul Poirier, Henri Coursol, Jas. Wylie, also Morris Funeral Home of Alexandria. 32-1p

ST. MARY'S PARISH—Our sincere thanks to all who endured the unpleasant weather at our parish social and helped to make our evening a success.
—Father Bernard Cameron and the parishioners, Williamstown, Ont. 32-1c

7—CARD OF THANKS

TROTTIER—Sincere thanks to all my friends and relatives who visited me and sent cards while I was a patient at Glengarry Memorial Hospital. Special thanks to Dr. Bourdeau, nurses and staff.
—Monique Trottier 31-1p

WILLIAMSON—I would like to thank all my relatives and friends who sent me cards and gifts while I was a patient in Glengarry Memorial and Cornwall General hospitals.
—Robert Williamson, Glen Robertson. 32-1c

9—PERSONAL

WANTED—Copies earlier than 1946 of Glengarry News and other Glengarry newspapers. Reply Box "R", Glengarry News. 31-3p

BASIC training of young horses (riding, driving) handling of colts; also curing of unmanageable and rough horses and ponies. Write Box "F" Glengarry News, Alexandria 29-3c

RAYMOND Baron, general contractor, Vankleek Hill. Home and barn repairs, chimney repairs and pointing, roofing. Tel. 678-2234, Boyd St., Vankleek Hill. 15-tf

PERMANENT hair removal by trained specialist, Studio Pauline Electrolysis. Private location, 3 miles east of Fassifern at Lochiel Corners. Free consultation. Tel. for appointment and information, 525-1104 or 525-2296. Mrs. Pauline Slater. 40-tf

BULLDOZING service for small jobs. Marcel Paquette, Alexandria, Tel. 525-3509. 32-4p

SCHOOLTEACHER wants ride to Cornwall starting Sept. 3rd. Mrs. Linda Brunet, Tel. 525-3675 32-2c

I will no longer be responsible for any debts contracted by my wife, Simone Theoret.
—Lucien Theoret, R.R. 5, Alexandria. 32-1c

All Types of BULLDOZER WORK
Excavation, Drainage
Clearing, Levelling
Land
RAYMOND SEGUIN
Dalkeith
TEL. 874-2130
29-5p

Custom GRASS CUTTING
Vacant Lots
Hay, Weeds, Brush
Reasonable Rates
LEO LEROUX
Lancaster
Tel. 347-2909 after 6 p.m.
28-4c

Pinto Foods
MILL SQUARE
Open 7 Days a Week
9 a.m. to 11 p.m.
27-4c

LAMBERT AND ASSOCIATES LTD.
COMPLETE BOOKKEEPING SERVICE
GOVERNMENT REPORTS
TAX RETURNS
P.O. BOX 1243
ALEXANDRIA, ONT.
47-tf

Attention Farmers
We pick up your sick, crippled and dead animals
7 days per week
Prompt Service
MACHABEE ANIMAL FOOD, LTD.
St. Albert, Ont.
We accept collect calls
Tel. Crysler 613-987-2818
27-tf

9—PERSONAL

WILL do all kinds of carpentry work and renovations. Tel. 525-2105, Ranny MacLeod, Alexandria. 31-2p

ATTENTION FARMERS!
We pick up dead and crippled cows and horses
HANS RUHL PET FOOD
RR2 Vankleek Hill
613-678-5927 — 613-678-5129
27-tf

ALEXANDRIA DRIVING SCHOOL
For information or appointments
TEL. 525-3798
Inquire about Special
20-tf

NEILSEN'S LANDSCAPING and GARDENING
Patios, hedges, lawns, rock gardens, sodding, planting, etc.
Flower flats, house plants, trees, shrubs, large selection of candles in colorful exciting designs.
Tel. 525-3209
Glen Robertson Rd., Alexandria
18-tf

THE SHOE SHACK
FAMILY FOOTWEAR
14 Main St. Alexandria

LEO BRUNET
—Lawn Resurfacing
—Lawn Landscaping
—Field Levelling
Top Soil, Fill, Sand
Tel. 525-3179 Alexandria
2½-tf

FENCING
ALL KINDS
FARM or RESIDENTIAL
DOUBLE M FENCING
Tel. 347-2965
29-tf

Need a Vacuum Cleaner Floor Conditioner or Rug Shampooer?
Contact
Mrs. Rejeanne Decoste
RR3 Alexandria
Tel. 525-1930
20-tf

Dental Laboratory
Louis J. Hebert C.D.T.
and
Denturist
Dentures, partials, minor repairs immediately.
19 COSSETTE
VALLEYFIELD, QUE.
Appointments:
Day 514-373-9392
Night 514-373-9920
17-tf

Dr. J. H. A. SENECAL
will be out of town
from AUGUST 9th
'til SEPTEMBER 9th
Office open to
accept appointments
31 2c

10—LOST—FOUND

WRENCH found on concession road in Kenyon Township on August 3rd. Tel. 525-3396. 32-1p

WOULD the person who found a man's blue jacket with a Queen's crest on their car at the Maxville Highland Games, please call 525-3469. 32-1c

9—PERSONAL

DAIRY FARMERS RELIEF MILKER SERVICE
for farmers requiring a holiday
Experienced Milker with Pipeline or Pails
Available in Sept. and Oct.
RALPH HUMPHRIES
525-1154 after 4 p.m.
32-1c

12—ARTICLES FOR SALE

SET of Phono-lingual records, Learning French. Tel. 525-3339. 32-1p

CHEF master rangette, best offer. Tel. 525-3578. 32-1c

BABY carriage, $20. Tel. 525-3707. 32-1p

TO the highest bidder, antique china cabinet with 2 glass doors and glass sides. Tel. 538-2588. 32-1p

ELECTROHOME air condition, A-1 condition. Apply to Ernest Lefebvre. Tel. 874-2270 31-2c

USED MERCHANDISE in Good Condition
TV, Color 17", perfect ... $250
Wringer Washer $250
Auto. Washer and Dryer, Coppertone, perfect cond. $150
3 Dryers in good condition $75
Big 2 door side by side Refrigerator $150
Refrigerator, good condition $70
Clement Furniture
Tel. 525-1267 Alexandria
31-3c

YVON LEVAC M.H.B.
26 Rue Jean 525-1468
Alexandria, Ont.
Offers you a savings on one of the finest selections of
- Diamond Rings
- Wedding Bands
- Genuine Stone Rings
- 14K Chain Bracelets
- 14K Gold Charms
- 10K Gold Neck Charms
- 10K Gold Stone Rings

OPEN EVENINGS
For a more personalized service make an appointment
YVON LEVAC, M.H.B.
26 Rue Jean 525-1468
Alexandria, Ont.
43-tf

14—AUTOS FOR SALE

1961 Buick LeSabre, in very good running order. Tel. 527-5246. 32-1c

1967 Ford Rideau for parts, or repair. Tel. 525-1584. 32-1c

1962 Pontiac for sale. Tel. 347-3179. 32-1c

'56 Fargo ½ton truck, in good condition. Tel. after 6 p.m., 525-2324. 31-1p

1971 Yamaha 360 Enduro, excellent condition, also 1967 Plymouth Sport Fury, PS, PB, radio. Tel. 525-1429. 31-2p

1966 Volkswagen, 1965 Volks and parts. Tel. after 5 p.m. 525-1352 31-2p

14A—BOATS AND MOTORS



FOR SALE
Fibreglass Boat and Motor
60 h.p. motor, electric start
complete with trailer
$1,400.00
Clement Furniture
Tel. 525-1267 Alexandria
31-3c

1200 lb. boat trailer, 12 ft. aluminum boat, 5 HP Gale motor, 24" electric stove, 2 years old, and 6 HP snow blower. Tel. 525-3883. 31-2c

15—FARM PRODUCE

50 acres standing hay for sale or will pay to make it by the bale and put in the barn. Tel. 874-2627. Arthur Lefebvre, Glen Robertson 31-3c

60 acres standing hay; halves or $25 per ton. Tel. 525-3883 31-2c

CEDAR fence posts for sale. Tel. 874-2655 31-2p

15—FARM PRODUCE

40 acres of good alfalfa to make on halves, located 2 miles west of Alexandria. Call Pointe Fortune, 514-238-5677. 32-2c

QUANTITY 16" dry elm wood for sale, suitable for fire place or store. Fern Latreille. Tel. 525-3026. 32-2p

60—24 ft. cedar poles, ½ h.p. jet Beatty pump and ⅓ h.p. Southern piston pump. Apply to Robert Roy. Tel. 347-3034. 32-2c

JEAUROND'S GARDENS
Daily Fresh Vegetables FOR SALE
CORN, CUCUMBERS, BEANS TOMATOES and POTATOES
APPLY AT THE GARDEN
GLEN ROBERTSON ROAD
TEL. 525-3385
OPEN ON SUNDAYS
32-2c

Trees, Shrubs, evergreens, large trees
Plant Them Any Time
GAUTHIER'S GREENHOUSE and GARDEN CENTER
½ mile east of Curry Hill Overpass
Tel. 347-2237
28-tf

Fresh Green House
TOMATOES
Wholesale and Retail
DE ANGELIS GREENHOUSE
1st Kenyon Tel. 525-1720
29-3p

16—POULTRY—LIVESTOCK

10 month-old mule, $100. Tel. 525-3883. 31-2c

FOR sale purebred Hampshire boars and production sows. Tel. 347-2530. 19-tf

HENS, good to lay or to slaughter, 50 c each up to 100; 60 c over 100. Real Lalonde, 524-2973. 32-2c

TWO young saddle horses for sale. Tel. 525-3850. 32-2p

HOLSTEIN grade springer to freshen September 1st. W. R. MacLeod, R. R. 1, Dunvegan, Tel. 525-3374. 32-1p

TWO yearling colts, one, ¾ thoroughbred, already over 14 hands, a gentleman's hunter prospect. The other will be a beautiful lady's mount. Also offering a two year old filly, ½ thoroughbred, excellent conformation, disposition, and a Welsh-type pony mare, 12 hands, broken to saddle and harness. These horses are offered for sale only because our small private stable is overstocked. Tel. 874-2604. 32-1p

1½ yr. old Hereford bull and 1½ yr. old Charolais bull. Hector Runions, Maxville. 32-1c

20 purebred heifers for sale, due in September, ROP Dams. Apply, A.D. Malcolmson, 525-2721. 32-3c

19—PETS FOR SALE

BOUVIER des Flandres, Old English Sheep Dog, Collie, Retreiver, Siberian Husky, Boxer, St. Bernard, Schnauzer, Shik Tza, Lhafa Apso (both shaggy), Pekingese. Prieur Kennels, South Lancaster, 347-3420. 32-tf

BOARDING KENNELS
Give your pet a vacation in the country. Clean dry kennels with outside runs. Proof of rabies and distemper shots required. C. Morris, Prop., Mike-A-Leigh Kennels, R. R. 1, Martintown. Tel. 528-4454. 31-4p

THREE young rabbits for sale. Tel. 525-1649. 32-1c

LABRADOR cross with border collie pups for sale. Excellent for cattle, 2 months old. Contact Donald Thomson, Martintown. Tel. 528-4200. 32-1c

1 male part Siberian huskie, all white, will give to good home. Tel. 874-2399. 32-2c

20—FARM MACHINERY

SELF propelled 10 foot Ford Combine, No. 620, with grain head and 3 row corn head, reasonable price. Tel. 347-2969. 32-1c

INT. '91 self-propelled combine. Tel. 525-2839. 32-1c

BALE stookers and bale forks. Apply to Gordon Munro, Maxville 26-6c

21—REAL ESTATE

J. P. Touchette
613—525—2417

18-hole Mini-Put and golf equipment for sale. Can be moved anywhere.

Rest Home in area village. 30 acres of land, good business opportunity. Beautiful setting. Will accept trade-in.

GREENFIELD
Hobby farm, 65 acres. Land, no buildings, 135 acres.

NADEAU'S POINT
2 cottages on 1 lot on Lake St. Francis; one 2-bedroom and one with 1 bedroom. Terms.

RIVERSIDE LOTS
Choice variety at Bainsville on 26 acre estate. 1 2-acre lot at South Lancaster, nicest location on St. Lawrence River.

ST. ISIDORE
General store or could be auto parts. Will accept farm as trade-in.

SERVICE ROAD, LANCASTER
3 bedrooms, 2 bathrooms, living, dining, family room and sunroom. Furnished. On Lake St. Francis, indoor, outdoor fireplace.

CURRY HILL
4 bedrooms fully furnished with new double boat house. Can be winterized at little cost.

GLEN ROBERTSON
3 bedroom home, 2 storeys, garage, in excellent condition.

ALEXANDRIA
Lot on Kenyon St. West, on the lake.
Bishop St. N., 4 bedroom, 2 storey stately home, garage and shed, a real family home. Terms available.

HIGHWAY 43
61 acres, no buildings.

MAXVILLE
4 bedroom, 2 storey home on large corner lot.
IMMEDIATE POSSESSION
J. P. TOUCHETTE
Alexandria, Ont. 613-525-2417
525-1267 39-tf

M. JEAN
CAMERON
REAL ESTATE and REALTOR
933-3860

Lancaster, Main St., Andy's Electronic TV Store complete with repair parts and equipment, walk in fireproof safe, living quarters at rear of first floor, gravel driveway. A good income property. Second floor suitable for small industry. Must be sold as owner no longer able to continue on account of injuries. Priced $50,000 with attractive terms to responsible parties. Call listing broker for appointment. M.L.S.

Building lots for sale in Lancaster village.

Store for sale or rent in Lancaster Village 1900 square feet with 4 rooms above. Reduced for quick sale, $15,000 cash to mortgage. M.L.S.

Lakeview home with boathouse on Woods Creek, 1 mile from Quebec border, all furnishings included, fibre glass boat and 35 h.p. motor. Priced $17,000 M.L.S.

Duplex in Lancaster Village now occupied, revenue $2,400 yearly. Priced at $21,500. M.L.S.

25 acres of choice vacant land, ½ mile west of Lancaster, suitable for building or cultivation. Priced at $10,000 with terms.

Village frame home, 1½ storey, with all conveniences, in good condition. Three bedrooms, living room, kitchen and dining room. May be seen by appointment with listing broker. No signs. Priced to sell.

Wanted rural and farm listings. Call Lancaster office or Cornwall Office.
Lancaster 347-2215
Cornwall 933-3860

IT'S EASY TO BUY-SELL-RENT-HIRE & FIND WITH WANT-ADS

21—REAL ESTATE

E. Vaillancourt
REAL ESTATE BROKER
ALEXANDRIA, ONT. 525-3641

ALEXANDRIA area; 3 bedroom 1½ storey country home, has kitchen, living room and family room, 4 pce bath and F.A.O. heating. On 1 acre of land with small barn and garage. Priced to sell.

VANKLEEK HILL area: one half acre of land, good water supply, 4 room 1½ storey cedar log frame home very neat with running water, electricity and good outbuildings. Very private. Reasonably priced.

ST. EUGENE area: 114 acre farm with delapidated buildings, good water supply and reasonably priced. You can purchase this land and build your own farm to your own requirements.

LANCASTER area: 100 acre farm. 15 acre bush, 1½ storey 3 bedroom frame home, has 3 pce bath, new F.A.O. heating, 2 drilled wells and good barn. Priced to sell.

VACANT LAND: Variety of parcels of different sizes, some all treed, variety of locations and prices.

For information on these and our many other fine listings, please contact one of our representatives of your choice.

R. Vaillancourt, Alex.	525-3641
J. Menard, Gr. Valley	525-2769
R. Legault, Gr. Valley	525-1165
L. MacLachlan, Lanc.	347-2026
R. Burgess, Hawk.	632-4347
C. Wylie, St. Eugene	674-2019

195 Main St. South, Alexandria
Tel. 525-3641

WILFRED AMELL
REAL ESTATE BROKER
932-1611

DUNVEGAN
50 acre wooded site, on Scotch River, priced at $10,800. M.L.S.

SUMMERSTOWN
At Highway 401, 8 acre, and 15 acre parcels. Priced to sell. M. L.

Thinking of buying or selling! Give us a call, no obligation.

21—REAL ESTATE

A. W. HOPE
Development Ltd.
Tel. 525-1330 - 525-2462

PROPERTIES FOR SALE

New home now under construction at Green Valley, with large lot.

Country home with 3 piece bath, hot and cold water, large 2 car garage, located approximately 1 mile east of Laggan on new paved road.

Kincardine St. West, 3 new homes. Available approximately in 10 days.

Summer cottage with garage. Boat house at Westley's Point. Priced right for quick sale.

Modern office space available in Hope Bldg.

For sale or rent, completely equipped with Chinese and Canadian kitchen, Modern Restaurant. Ample parking, seating capacity, approx. 100 people. Air conditioned, AM & FM stereo system.

If terms on any of above properties are required, mortgages may be arranged by A. W. Hope.

CLEMENT MOBILE HOMES

12x60 on lot, installed, immediate occupancy, furnished or unfurnished, new.

14x60 on lot, installed, immediate occupancy, furnished or unfurnished, new.

24x40 with lot or lease lot, installed, ready for occupancy, furnished or unfurnished, new.

12x48, new, not installed.
24x52, new, not installed.

CALL
Martin Clement
525-3378
or 347-2615

ATTENTION
Ville St. Laurent

13 dwellings, new, yearly revenue $23,400, fully rented

Willing to exchange for a farm. Must have house and some farm machinery.

Serious
Call 514-366-9312
31-3c

VANDER HAEGHE
REAL ESTATE & MORTGAGE BROKER
145 Main St. S.
Alexandria
Tel. 613-525-1642

ALEXANDRIA AREA

TRIPLEX has a 3 bedroom apartment and two 2 bedroom apartments, $21,000.

YOUR CHOICE OF TWO COMMERCIAL BUILDINGS with living quarters one at $15,900 and the other at $38,000.

BUILDING LOT WITH FOUNDATION 30'x35' could be for commercial or residential use, $6,500.

1 MILE FROM TOWN, 2 storey, 2 bedroom COUNTRY HOME has detached garage, $12,000.

located 3 MILES FROM TOWN, 1 mile from a LAKE, and ½ mile from a PAVED ROAD, 40 acres, barn, shed, and house, all for only $17,500.

ST. RAPHAELS AREA

7 ACRE treed lot, $3,700.

75 ACRE treed lot $9,500.

WILLIAMSTOWN AREA

80 ACRE FARM with 12 year old BUNGALOW in GOOD CONDITION and BARN equipped for beef.

GLEN ROBERTSON

4 YEAR OLD, 6 ROOM, STOREY AND A HALF partially finished, and SMALL STABLE with ½ acre $15,000, with 2 acres, $17,500.

MORTGAGE MONEY NEEDED FOR CLIENTS will pay 12% on good 1st mortgages.

WE NEED

THE FOLLOWING PROPERTIES:
On the ST. LAWRENCE or LOCH GARRY waterfront cottage or lot.

ALEXANDRIA centrally located home priced $15,00 to $20,000, BUNGALOW priced $35,000 to $40,000, COUNTRY HOME on 2 to 10 acres within 5 miles of Alexandria, priced $15,000 to $20,000.

ANYWHERE IN GLENGARRY, 200 acre operating farm unit priced around $125,000 to $150,000, COUNTRY HOME on 2 to 10 acres, priced $15,000 to $20,000, 10 TO 25 ACRES, part treed, part workable, 50 TO 100 ACRES WITH LARGE BRICK OR STONE HOME, priced around $35,000, 20 TO 50 ACRES WITH 5 ROOM HOME, priced $20,000 to $25,000.

22—FARMS FOR SALE, LET

90 acres, vacant land, half bush, half cleared, large gravel deposit. Frontage on Loch Garry, priced to sell. Tel. 537-2617 29-3p

24—HOUSES FOR SALE, LET

HOUSE for sale, 4 bedrooms, large kitchen, 2 bathrooms, large living room, basement apartment with revenue of $125.00 monthly, on corner lot, priced to sell, immediate occupancy. Apply at 305 Main south or call 525-3586. 32-tf

3 bedroom house for rent in the country, 10 miles from Alexandria, located in Lochiel area. For more information call 527-2107. Available Sept. 1st. 32-2c

HOUSE for sale, ready for occupancy. Tel. 527-2008. 32-6p

3 bedroom, 2 storey house for sale, 117 Catherine St. E., with extra lot. John Paul Levert, Tel. 525-1610 29tf

25—HOUSES WANTED

WANTED to rent an equipped trailer as a home in the Alexandria area for approximately 2 months. Tel. 525-2021. 32-1p

28—OFFICES TO LET

SMALL air conditioned office for rent on Main St., 12'x24'. Parking Available immediately. Shepherd Motors, Tel. 525-1402. 32-2c

APPROXIMATELY 700 sq. ft. floor space suitable for store, showroom or office on Mechanic St. in Maxville. Tel. 527-2847 or 527-2024 23-tf

STORE premises to let at 16 Main St. Contact Jean Clement, 525-1267. 28-tf

29—FOR RENT, Miscellaneous

OFFICE space available in Sauve Block, at 39 Main St. N., at corner of Kenyon St., (Hwy. 43) and Main, adjacent to all banks and business section, parking, contact Sauve Real Estate Ltd. 525-2940. 1-tf

30—FOR SALE, MISC.

FRAME barn, 36'x60', with 20' stoop, tin roof, John Deere harvester, No. 6 Papec Harvester, blower and bull, 1½ years old. Tel. 525-3339. 32-1p

LOG building. Tel. 527-5419. 32-1p

30—FOR SALE—MISC.

A building approximately 18'x14' suitable for garage or boat house and an electric Beatty grain grinder, 2½ sealed motor. Alex McNaughton, Tel. 347-2255 31-2c

31—WANTED—MISC.

WANTED, an incubator holding from 1,000 to 2,000 eggs. Peter Pascale, RR#2, Vankleek Hill, Tel. 524-2967 31-2c

33—APTS., FLATS TO LET

APARTMENT to rent in Dalkeith. Apply at the bakery or Tel. 874-2015. 32-1c

BACHELOR apartment for rent, 265 Main, North. Tel. 525-3643. $65 per month. 32-tf

2 bedroom apartment for rent in Green Valley. Contact Eddie Lefebvre, Tel. 525-3983 29-4c

1 bedroom apartment for rent, 5 Mill Square. Apply in person or call 525-2525. 23-tf

1 bedroom modern apartment available immediately, centrally located (Elgin St.). Tel. 525-3971 after 6 p.m. 28tf

FURNISHED bachelor apartment to rent at 40 Kincardine St., available Aug. 1st. Tel 525-2316. 27tf

3 bedroom apartment to rent in Green Valley, electricity and heating included in rent. Available Sept. 1st. Tel 525-2316 28tf

TWO bedroom apt., apply to Eugene Ouellette, Alexandria, Tel. 525-2132. 32-1c

3-bedroom apartment for rent. Tel. 525-3191, evenings 525-3395. 32-2c

35—ROOMS—BOARDERS

ROOM to let at 117 Harrison Street. Lady preferred. Tel. 525-1553. 32-1p

39—HELP WANTED

WANTED—A mature person to do light housework and look after child during the day. Tel. 525-3976 32-1c

TRUCK driver wanted, $3.00 per hour. Tel. 525-3837 31-3c

WANTED experienced sewing machine operators. Apply in person to Lucky Legs, Alexandria. 20-tf

UNDERPRESSER for ladies' slacks, steady work, year round. Apply to Blouse and Slax Contractors, Lochiel Road, Alexandria. 32-1c

SAUVÉ
SAUVE REAL ESTATE LTD. REALTORS
39 Main St. N., Alexandria
(613) 525-2940

NEAR OTTAWA
R. R. 3, Mountain, 30 miles south of Ottawa, 30 acre hobby farm, good 2 storey home, barn for steers, priced to sell at $35,000. M.L.S.

LEFAIVRE
165 acre farm, complete or bare, 75 head of cattle, all farm machinery, price bare, $63,000, price complete, $100,000. M.L.S.

MARTINTOWN
River frontage we got. River at north and south end of this 190 acres, fertile soil, price $85,000 complete, or $61,000 bare. M.L.S.

BAINSVILLE
70 acres land with excellent home and as good a barn as can be seen anywhere, price $80,000. M.L.S.

INGLESIDE
125 acres land, 5 bedroom home, barns, priced at $55,000. M.L.S.

LUNENBURG
200 acre farm, large home, 30'x40', 2 stairways with 5 bedrooms on second floor, barn 40'x80', 100 acres is cultivated, 100 acres bush, consisting of 40 acres matured cedar. M.L.S.

GREEN VALLEY
100 acres, excellent 2 storey home on hilltop, all conveniences, (River Beaudette on farm), barn, price $74,000 complete with cattle and machinery, or $49,000 for bare farm. M.L.S.

HAWKESBURY
Hobby farm, highway 34, brick home, $49,000. M.L.S.

LANCASTER
79 acres with Lake St. Francis from hilltop home, surrounded by maple and apple trees. $43,000. M.L.S.

BONVILLE
150 acre semi rolling land, home, barn, price $32,000 with $10,000 down payment.

PLEASE NOTE
We have a very good assortment of land, no buildings, country properties, village homes, cottages, Alexandria homes, businesses, Cornwall homes.

60 years of combined experience to serve you

SALES REPRESENTATIVES

Lionel Glaude, Alexandria	525-2940
Paul Emile Levert, Alexandria	525-3971
Rolland Glaude, Cornwall	933-8196
Andre Menard, Alexandria	525-3307
Germain Glaude, Lancaster	347-2586
Fernand Glaude, Cornwall	933-4498

BROKERS

Adelard Sauve, Alexandria	525-2940
Maurice Sauve, Alexandria	525-2940

39—HELP WANTED

HELP wanted, over 21 years of age, for beef farm. Tel. 525-1456. 31-tf

PERSON to help with housework, two school age children. Tel. 525-2921. 32-1c

KITCHEN helper wanted. Tel. 525-2646. 32-1c

CLEANER for several hours every morning, apply to Blouse and Slax Contractors, Lochiel Rd., Alexandria. 32-1c

POULTRY farm labor wanted for month of August. Apply to Roger R. Parent, Glen Norman, Tel. 525-1729. 32-1c

Stormont, Dundas and Glengarry County Board of Education

requires for September 1, 1974

MUSIC TEACHER

for

Viscount Alexander Public School

and

West Front Public School

(This is a 3/5ths time position)
Applications will be received by:

MRS. ELEANOR MARSHALL, 808 Tollgate Road, Cornwall, Ontario, K6H 5R6

K. FRASER CAMPBELL, Chairman of the Board T. ROSAIRE LEGER, Director of Education.
32-1c

Stormont, Dundas and Glengarry County Board of Education

requires for September 1, 1974

TEACHER OF FRENCH

(Second Language)

Grades 3 to 8 (inclusive)

at

Eamer's Corners Public School

(a.m. only)

Written applications will be received by:

MR. J. J. COMTOIS, Superintendent of Education The Stormont, Dundas and Glengarry County Board of Education, 305 Baldwin Avenue, Cornwall, Ontario, K6H 5S6 Tel. (613) 933-6990

K. FRASER CAMPBELL, Chairman of the Board T. ROSAIRE LEGER, Director of Education.
32-1c

Stormont, Dundas and Glengarry County Board of Education

requires for September 1974

(a) FULL-TIME CLERK-TYPIST

(b) CLERK-TYPIST
(Temporary Replacement) (from August 16, 1974 to December 13, 1974)

at

Cornwall Collegiate & Vocational School

Written applications will be received by:

MR. C. C. HART, Principal Cornwall Collegiate & Vocational School, 437 Sydney Street, Cornwall, Ontario, K6H 3H9 Tel. (613) 932-8360

K. FRASER CAMPBELL, Chairman of the Board T. ROSAIRE LEGER, Director of Education.
32-1c

TOWN OF ALEXANDRIA

requires

SCHOOL CROSSING GUARD

Written applications clearly marked as to content will be received by the undersigned on or before 4 p.m.

TUESDAY, AUGUST 20, 1974

for the position of school crossing guard at the intersection of Main and Lochiel Street in the Town of Alexandria.

This position is open to persons who are interested in a part time or supplementary position.

Apply in writing, giving details on personal data to

D. O. COLLIN, Clerk
Town of Alexandria
P.O. Box 700
Alexandria, Ont.
32-2c

39—HELP WANTED

Stormont, Dundas and Glengarry County Board of Education

requires for September 1, 1974

FULL-TIME TEACHER OF FRENCH

(Second Language)

Grades 3 to 8 (inclusive)

at

Iroquois Public School

and

Morrisburg Public School

(This is an itinerant position)
Written applications will be received by:

J. J. COMTOIS, Superintendent of Education The Stormont, Dundas and Glengarry County Board of Education, 305 Baldwin Avenue, Cornwall, Ontario. K6H 5S6

K. FRASER CAMPBELL, Chairman of the Board T. ROSAIRE LEGER, Director of Education.
32-1c

40—EMPLOYMENT WANTED

WILL keep children in my home, one mile east of Brown House. Mrs. Lucien Beriault, Tel. 347-2930. 32-2c

WILL do any kind of masonry work, bricks, blocks, and repairs. Reasonable price. Tel. evening 874-2421 31-2c

TENDERS

IN THE MATTER OF THE ESTATE OF DONALD IVOR MacLEOD, LATE OF THE TOWNSHIP OF KENYON, COUNTY OF GLENGARRY, FARMER, DECEASED.

SEALED TENDERS will be received at the offices of the undersigned Solicitors, until Thursday, the 15th day of August, 1974, at the hour of 3:00 p.m. (D.S.T.) for the sale of the farm premises of the deceased consisting of the West Half of Lot Number 26, and the North Half of Lot Number 27 all in the 8th Concession of the Township of Kenyon and County of Glengarry, containing 200 acres of land more or less, the said farm being situated one-half mile West of the Hamlet of Dunvegan.

The premises may be viewed by contacting either of the Executors, Kenneth N. MacLeod, R. R. 2, Greely, Ontario (821-2532 or 527-5487); or Gordon F. MacLeod, Dunvegan, Ontario (527-5270), during reasonable hours.

The highest or any other tender need not necessarily be accepted.

Dated this 16th day of July, 1974.

MACDONALD & AUBRY
Barristers, etc.
P.O. Box 1000
Alexandria, Ontario
KOC 1AO
Solicitors for the Estate
31-2c

FOR LOW COST DENTURE SERVICE

THE CORNWALL and DISTRICT DENTAL SOCIETY

announces that

DR. NELSON LAFRAMBOISE
820 McConnell
Tel. 933-6021

IS A PARTICIPANT IN THE LOW COST DENTURE SERVICE
13-tf

LEGAL NOTICES

NOTICE TO CREDITORS

IN THE MATTER OF THE ESTATE of EDOUARD ROBERT, LATE OF THE TOWN OF ALEXANDRIA, in the COUNTY OF GLENGARRY, CARPENTER, DECEASED.

TAKE NOTICE THAT all persons having claims against the Estate of Edouard Robert, Carpenter, who died on or about the 7th day of July 1974, are hereby required to send full particulars of their claims to the undersigned Solicitor, on or before the 22nd day of August, 1974, after which date the Estate will be distributed having regard only to the claims of which notice shall then have been received.

DATED at Alexandria, Ontario, this 27th day of July, A.D., 1974.

Jean-Marc Lefebvre
Barrister and Solicitor,
39 Main Street North,
Alexandria, Ontario.
Solicitor of the Estate.
31-3c

NOTICE TO CREDITORS

IN THE MATTER OF THE ESTATE of GEORGE JEFFERY, LATE OF THE TOWNSHIP OF CHARLOTTENBURGH, IN THE COUNTY OF GLENGARRY, RETIRED MECHANICAL DESIGNER, DECEASED.

TAKE NOTICE THAT all persons having claims against the Estate of George Jeffery, Retired Mechanical Designer, who died on or about the 13th day of July 1974, are hereby required to send full particulars of their claims to the undersigned solicitor, on or before the 22nd day of August 1974, after which date the Estate will be distributed, having regard only to the claims of which notice shall then have been received.

DATED at Alexandria, Ontario, this 25th day of July, A.D. 1974.

JEAN-MARC LEFEBVRE
Barrister and Solicitor
Box 419
ALEXANDRIA, Ontario
Solicitor for the Estate
31-3c

OFFICE CLERK NEEDED

Must be accomplished typist. Experience on posting machine an asset.

Apply or call in person at

GEORGES LANTHIER BAKERY

ALEXANDRIA
32-1c

ONTARIO HYDRO HAS FOR SALE

1971 Volkswagen Car

844-780

This vehicle can be inspected at Ontario Hydro's Vankleek Hill Area office, Queen Street, Vankleek Hill by contacting Mr. D. L. Venutti at 613-678-2020, Monday to Friday 9 a.m. to 4 p.m.

This vehicle is offered on an as-is, where-is basis.

All offers must be accompanied by a certified cheque amounting to 10 per cent of the total offer and mailed directly to Ontario Hydro Service Centre, Surplus Sales Section, 800 Kipling Avenue, Toronto, Ontario M8Z 5S4, in a sealed envelope marked, Transaction No. 6029 SA.

All offers must be received on or before August 21, 1974.
31 2c

PARCOST
prescriptions at reasonable cost
PARTICIPATING PHARMACY
Co-operating with the Ontario Department of Health and the Ontario Pharmacists Association

Alexandria Drug Mart
5 Main St Alexandria
Tel. 525-2525

DESROSIERS and HOPE
JEWELLERS
49 Main St. S., Alexandria



BULOVA family-of-time CENTRE

The sign of quality.

Specialized Ear Piercing

For appointment call 525-2339 Saturdays

GRAND OPENING

of

The House of Sounds



100% SOLID STATE

The circuitry is all solid state. The only tube is the picture tube. There's no problem any more with tubes heating up and causing parts to dry out. TV performance becomes cooler and more reliable.

THE GLENGARRY. Compact elegance. That's the beginning of The Glengarry. The rest of the story is told in its refined Transitional styling, finely carved detailing, and, of course, totally automatic Electrohome color performance. Dimensions—32'' W, 27'' H, 17'' D. Casters for mobility. Deilcraft Cabinet in Walnut or Autumn Oak finishes.

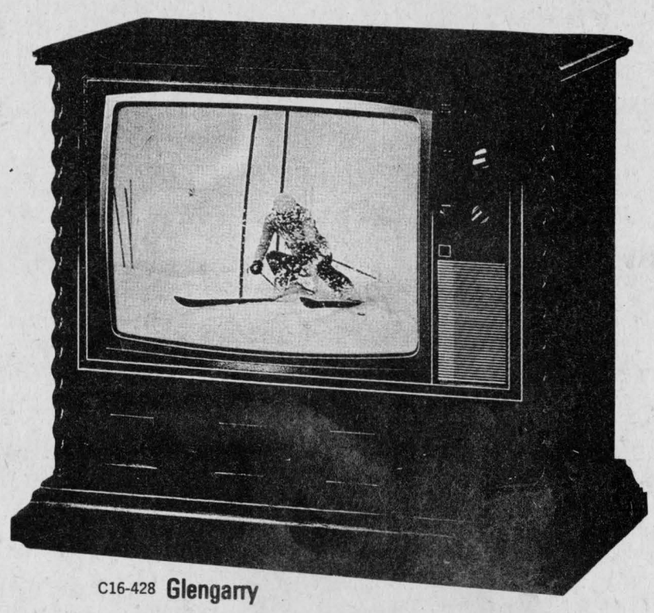

C16-428 **Glengarry**

44 4-Channel Radio



RE-7750AC The Whitney
FM/AM/FM Stereo Radio with 4-Channel Amplifier System. Quadruplex Circuitry. IC. Blackout slide-rule tuning. Stereo selector. Stereo-Eye. AFC. FET tuner. 40 Watts PMP. Loudness control. Walnut wood. Four 6½'' air-suspension speakers. Solid state.
main: 4 5/16''H × 16 1/8''W × 9 13/16''D
spkr: 17½''H × 9⅞''W × 6''D



THE PALERMO. ITALIAN PROVINCIAL HAS A CHARM ALL OF ITS OWN, AS THE PALERMO TESTIFIES. 100 WATTS OF CLEAN HOME STEREO SOUND. Six Speakers: 2-10'' and 4-3½''.

46'' W, 27'' H, 17'' D.

SOUNDESIGN BY SANYO

Solid State 8-track tape player with AM/FM stereo radio. Designed for acoustic quadraphonic effect. IPP power 240 watts.

SOME OF THE SELECTIONS ON DISPLAY IN OUR NEWLY RENOVATED SHOWROOM

Thursday and Friday, 9 a.m. — 9 p.m.

HOTTEST SALE of the YEAR

PHILCO BETTER IDEAS!

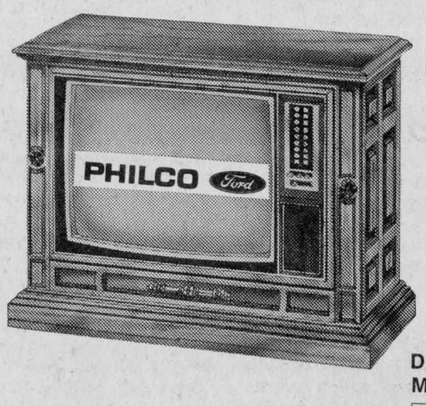

- ☐ "Soft Touch" Tuning System
  - 100% Electronic Channel Tuning
  - Automatic Tint
  - Automatic Color
  - Automatic Brightness
  - Automatic Contrast
  - Auto-Lock Channel Tuning (ACT)

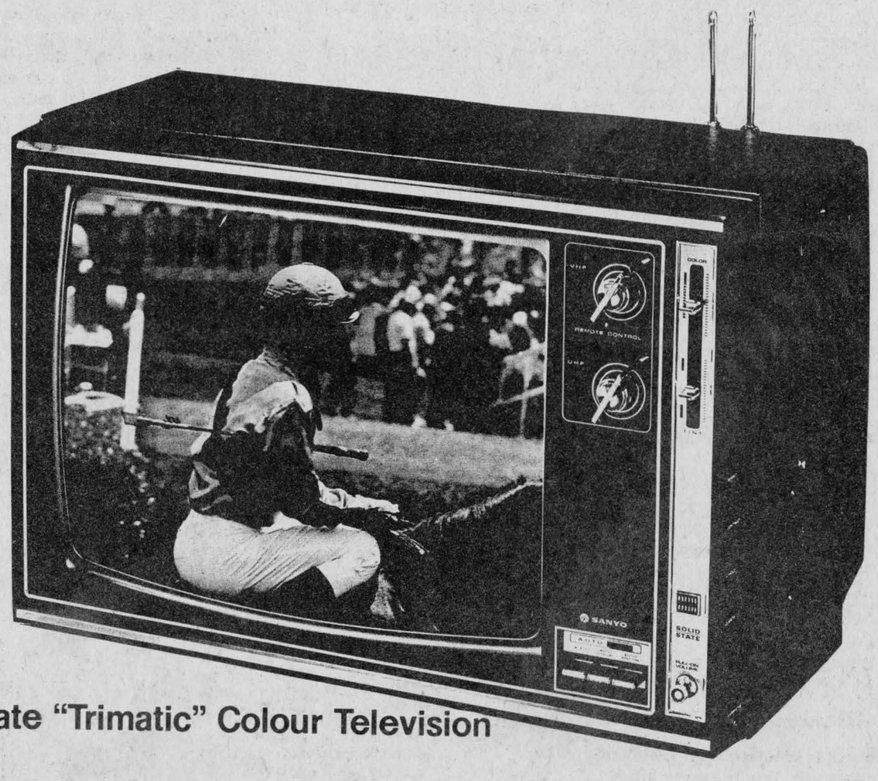

20" Solid State "Trimatic" Colour Television

DEL MONICO
Model H814

- ☐ 100% Solid State Chassis
- ☐ 24 Watt Amplifier
- ☐ FM/AM/FM Stereo Tuner
- ☐ Built-in Stereo 8 Track Player
- ☐ Built-in BSR 129 Changer
- ☐ Speakers: Two 8'' - Two 2⅝''
- ☐ Jacks: Tape Playback

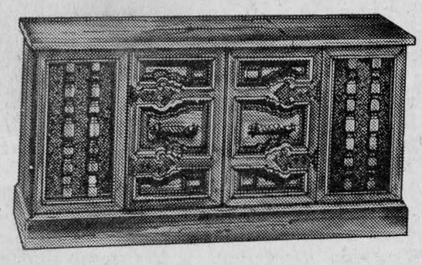

The House of Sounds

JUST OFF MAIN ST.

15 Elgin St. Alexandria **Ron Lefebvre, Prop.** **Tel. 525—1204**

EDITORIAL

IT'S OUR OPINION

No excuse for vandalism

Those long lazy days of summer we recall from our youth grow more hectic and demanding with the years. The days and weeks and months appear to speed by at a steadily faster tempo the older one gets.

With all the organized recreation and publicly-financed programs provided for today's youngsters one would suppose their waking hours would be well occupied, too. That apparently is not the case, though, for instances of vandalism are becoming more numerous across the country and the involvement of so many young people suggests they have not enough to do.

The devil finds work for idle hands is a saying that might at least partially explain such acts of senseless destruction as last week's break-in at the High School. The youngsters involved apparently were more intent on doing damage and making a mess than in theft and one wonders what would motivate them to such a senseless act.

The steady fare of violence portrayed on television and in today's filthy movies no doubt has its influence on young minds. If the entertainment industry refuses to police itself surely it should be in the power of governments that licence them to force the film people and television to raise their standards to something a lot more wholesome.

That might help reduce instances of vandalism but the primary cure must be effected in the home. If children are brought up with a healthy respect for the property of others, based on the golden rule, they will be less likely to vandalize. Responsible parents perhaps should be doing more to ensure their adolescents will not act so irresponsibly.

This area has been relatively free of acts of vandalism but it does happen here. It shouldn't.

They admire the mounties

They may not always get their man in this day of organized crime but members of the Royal Canadian Mounted Police continue to be this country's best tourist attraction. We learned this recently while attending the convention of the Canadian Community Newspapers Association at Toronto.

For the first time Canadian weekly newspaper editors were meeting in conjunction with their United States counterparts and several of the visiting publishers expressed the desire to see in real life a uniformed member of the RCMP. We knew of none on duty in Toronto and suggested their best bet was to visit the Parliament buildings in Ottawa.

This affinity for the redcoats, we suggested, might be a throwback to the movie Rose Marie in which Nelson Eddy romanced in the role of a Mountie. Not so, we were told. Canada's federal force is deeply respected by our American cousins and though the editors did not say so in as many words we received the impression that that admiration for the Canadian police force stemmed from the breakdown of law and order in U.S. society and the incidence of crimes of violence that have made many city streets unsafe. They envy us our freedom to go abroad after dark and perhaps the RCMP is receiving credit which should go to a people who are basically law-abiding.

Cast in the same mold as are their northern neighbors, we found these editors from Texas, Wisconsin, Iowa and most of the States of the Union delightful to get together with and interesting promoters of their various garden spots of America.

May we, and our law enforcement agencies, measure up to the ideal these American editors once knew when the FBI was a guarantee that honesty is still the best policy. Let's go a bit further and hope that our American cousins will know a new sense of well-being and security in the wake of Watergate.

Babies in small bottles

The announcement a few days ago that there are several children alive and apparently doing well in Europe who were conceived in laboratory test tubes will probably be responded to by wails of shock and protest, suggests an editorial in the Wingham Advance-Times. Even the doctors who are aware of the "experiment" are not willing to say much about what they know.

Naturally there are some frightening implications for the human race. Active imaginations will at once conjure up thoughts of Frankenstein and other manmade horrors in human form.

No doubt the successful laboratory conceptions which were transplanted to loving mothers, do hold the possibility of some mind-shaking changes in the human race, but it is doubtful that the scientists who achieved this "break through" were intent on anything other than a better understanding of the function of the cells of the human body, which is central to any broad scale treatment of cancer, as an example.

Like so many of the achievements of science, these discoveries have unknown potential for both good and evil. It seems to be one of the Creator's immutable laws that those benefits which have been accorded to the human race can hurt us if we abuse them — or help us if we employ them with restraint and respect. The first man who used a fire to cook his meat no doubt got his fingers burned many times before he enjoyed his first broiled mastodon steak. Alcohol and drugs have saved countless lives as well as wrecking countless homes.

Sunday trucking and safety

More and more trucks are to be seen on Ontario's highways on Sunday and the weekend driver must be worrying and wondering if restrictions on Sunday truck traffic have been eased. He may be recalling, too, that tragic accident near Barrie when several people met a horrible death in a Sunday snow squall. A collision between a truck and a bus sparked that accident in which a Toronto family died in their burning car.

Two Manitoba transport companies now use our highways on Sunday due to a ruling by the Canadian Transport Association that is being appealed to the Supreme Court. And other firms from Ontario and Quebec are seeking authorization to do the same.

The industry is not pushing for wide-open Sunday trucking states the Ontario Trucking Association. It wants Sunday trucking limited to just four categories—emergencies, perishable food, special deliveries from ships, and long haul operations of more than 400 miles that start before midnight Saturday. The Association suggests it operate through a permit system strictly enforced by the provincial police.

Such a permit system might curb so-called gipsy truck operations that tend to flourish on Sunday when transportation department inspectors are off the job. But it would probably not reduce commercial trucking on Sundays.

Exceptions for emergencies, perishable goods and special deliveries are already generally allowed. A new authorization for hauls of more than 400 miles might worsen the traffic density along the Windsor-Montreal corridor, already the heaviest-travelled auto route in Canada. This might turn Sundays into Fridays on 401 with a consequent rise in the accident rate.

In 1973, in Ontario, trucks were involved in 84 fatal collisions on Fridays — the day when many Sunday drivers-to-be are heading for cottages and resorts. On Sundays, in 1973, trucks were involved in only 27 fatal collisions. The difference can be attributed only to the Sunday restriction on truck traffic.

The safety factor alone suggests highways should be free of trucks on Sundays.



"... AND A 50 CENT DEPOSIT ON THE BOTTLE"

ITEMS OF AULD LANG SYNE . . .



. . . GLEANED FROM OUR FILES

TEN YEARS AGO
Thursday, July 30, 1964

The body of a child missing for a few hours was found in the waters of the lake, Tuesday night. Brian Major, 5½, was the victim. —Donatien Theoret opens his new Ski—Hi drive-in theatre east of town at dusk Saturday. —D'Assise Emond, 57, of Green Valley, suffered a crushed chest in a two-car collision in Green Valley, last night. —The north lane of Highway 401 between Cornwall and Lancaster will be opened to traffic Friday. —Golf pro Ben Kerr was given 80 silver dollars on his 80th birthday, Tuesday, by members of the golf club.

TWENTY YEARS AGO
Thursday, July 29, 1954

A Montreal man, Edward Ryan, 26, met death by drowning off Lancaster Monday, while fishing. —Fred Quesnel scored two and Ewen MacPhee, one goal as Lochiel rallied Friday to beat Dalkeith 3—0 and win the Glengarry championship. —Mr. and Mrs. Norman MacDonald celebrated their 40th wedding anniversary in Vancouver, July 20th. She is the former Flossie MacMaster.

THIRTY YEARS AGO
Friday, July 28th, 1944

Seven more district casualties are reported this week. Major Archie MacDonald of Lancaster, and Lance-Bombardier N. J. MacDonald, Loch Garry, have died of wounds; Sergt-Bomb Aimer Norman Hartrick of Dunvegan, has been killed; Pilot Officer Kenneth Urquhart, Williamstown, is missing after air operations. Wounded are L/Cpl. Rolland Laferriere, Alexandria, and Pte. Roddie McLean, Glen Robertson. —Paratrooper Gerald Thauvette of Alexandria, last month won his "wing" at Camp Shilo after completing his jumps. —Sgt. John Proulx writes his wife here, that he saw the Pope during a recent visit to Rome.

FORTY YEARS AGO
Friday, August 3rd, 1934

Fred McLeod of Spring Creek, dislocated his shoulder in an accident last week. —Edward Cardinal has purchased the Brodie cheese factory from Alfred de Bellefeuille. —1,500 saw Saturday's lacrosse game at Chisholm Park when the Alexandrians won 9—6 over the Indians to near first place. —The large barn of John Sproul, King's Road, Martintown, was destroyed by fire early Tuesday morning. Lightning caused destruction of the barn of Angus Kennedy, Bonnie Hill, Sunday. —Donald MacPhee, Lochiel, had his knee badly hurt when thrown from his rake, Friday.

FIFTY YEARS AGO
Friday, August 1st, 1924

Rev. John E. McRae of Alexandria, rector of St. Finnan's, has been appointed rector of the new China Mission Seminary erected at Scarboro, Ont., and which will be formally opened in September. His coming departure has resulted in the following diocesan transfers: Rev. J. J. Macdonell of Lancaster; becomes rector here; Rev. Corbet McRae, Dickinson's Landing, goes to Lancaster, and will be succeeded by Rev. J. W. Dulin; Rev. J. A. Huot becomes parish priest at Sacred Heart Church, and Rev. D. A. MacPhee becomes the Bishop's secretary. —Gladys McEwen, B. A., of Maxville, and J. A. McDonell, B. A., Greenfield, have secured their degrees from the College of Education with Specialist standing. — Twelve Scottish boys arrived in Maxville, Tuesday, and have been placed with district farmers.

SIXTY YEARS AGO
Friday, July 31st, 1914

Senator Donald McMillan, M. D., died at his home here Sunday, after a long illness. —His Lordship Bishop Macdonell officiated Wednesday at the blessing of the three new bells at Sacred Heart Church here. They were the gifts of the congregation, J. A. McMillan, M.P., and D. R. McDonald, ex-M.P.P. —Friends of James McDonald, merchant at St. Raphaels, met there Saturday to honor him prior to his departure for Saskatchewan, where he will go into business. —Miss E. Ostrom arrived from Yorkton, Sask., Saturday, to visit her parents, Mr. and Mrs. I. B. Ostrom. —The marriage of Miss Flossie, daughter of Mr. and Mrs. D. E. MacMaster, Laggan, and Norman

(Continued on page 10)

Political pollution

(The Renfrew-Mercury)

Just prior to the July 8th federal election, we received a letter from a disgruntled campaigner, complaining about people who tear down election posters.

We agree. People who tear down election posters, prior to an election are unfair, and maybe even nasty.

However, now that the election is over, where are these people when they are needed? Throughout the riding, indeed throughout the country, the hopeful faces of hundreds of candidates stare out at the passing motorist.

There are even posters asking the motorist to vote for candidates for the 1972 election, and even for the 1968 election.

If posters didn't fade so quickly and the staples that are used to attach these political advertisements to trees had a bit more holding power, perhaps you could trace the dozens of candidates which have run for office in the past decade or two.

Campaign workers do a great job of spreading the name of their candidate. Once the election is over, however . . .

It's as though God's only purpose for making a tree was that someone could use it to attach a poster.

LETTERS to the EDITOR

SEEKS INFORMATION FOR KINDERGARTEN

The editor
The Glengarry News

Laggan Public School has the facilities available to establish a Junior (4-year-old) kindergarten in September at minimum cost. There are only 18—20 children enrolled for the regular kindergarten program which could be operated on Monday, Wednesday and Friday. Tuesday and Thursday, the classroom would be available for the Juniors, an excellent teacher is available, the present bus system could be used and the class is well equipped with learning tools for young children.

A number of families in the Laggan district have expressed interest in the Junior program which is available in many other areas of Ontario. I wish to find out how many children might attend such a class in September in order to present the Stormont, Dundas and Glengarry Board of Education with a list of names. Perhaps interested families in the Laggan district with 4-year-olds could help me compile the list by telephoning me at home.

Mrs. Bruce Marr
874-2429

NURSE SHORTAGE
(St. Paul, Alberta, Journal)

The United Nations is alarmed over a world-wide nurse shortage —so critical it is holding up health services delivery in both developed and under-developed countries.

Yet in Britain some nurses work in striptease joints to supplement their meager wages.

Right now Europe is short 50,000 nurses—but poor nations are hardest hit. North America has a ratio of 50 nurses per 10,000 population; the Soviet Union, 41; Europe, 28.5—but Asia has only 5.5 and Latin America and the Caribbean limp along with a bare 2.3.

The United Nations study found nurses dreadfully underpaid and under-valued with more deserting the ranks than entering. Experts feel the traditional image of nurses associated with religious orders and charity, poverty and obedience must go. They want nurses to be independent, self-regulatory, ready to fight for their rights.

Today's nurses must have more knowledge and skill, their training is longer, their hours unpredictable, yet society values them less. While salaries in the medical profession soar, pay for nurses in many countries falls far below fledgling clerks and unskilled manual laborers.

In Canada shortages are defined by long waits for hospital beds and new medical wings being unable to open for lack of staff. The crisis will worsen unless nurses are given better pay and working conditions, higher social and economic status, collective bargaining and even the right to strike.

Share Nature's Bounty
BE A + BLOOD DONOR

They'll Do It Every Time





WITH OUR RAMBLING REPORTER

by Ed.

Keeping up appearances and keeping down expenses are seldom done by the same keepers.

LOTS OF STALLS

We've got turbo train service on the CNR line between Montreal and Ottawa this week and probably by this time some area people have enjoyed the experience of a fast trip to the metropolis.

They seem to have removed most of the bugs that caused breakdowns in early turbo train trials between Montreal and Toronto but those sorry service breaks prompt a local wag to suggest there's more than one way to stall off a trip from Montreal to Ottawa now.

Travel by turbo and the train just might stall.

If you're travelling by air that new Short Take Off and Landing system also is a STOL.

And if you're motoring, you probably have been aware for years how prone the Ontario Government has been to stall on building the new 417 from the Quebec border to Ottawa. It was to be completed this fall but it's being stalled another year before the connection with Ottawa's Queensway is completed.

Stalls are understandable, of course, when one considers all the red tape of three governments and two city administrations involved in progress between Montreal and Ottawa.

The good-natured way they took that ducking, we'd say Games goers are a game bunch.

THE RAINS FINALLY CAME

It had to happen some year. The Glengarry Highland Games had to get hit by rain some time, after more than two decades of almost flawless good fortune. Saturday was it.

For thousands who were left sodden by that first heavy downpour it must have felt like they were getting hit by more than rain. The stuff not only pelted down, it gusted down on a wind that blew it almost horizontal at times. It was nasty stuff and your Rambling Reporter is truly thankful he had a seat in the big grandstand.

Some of the rain blew in a bit and in time there were bothersome drips from the roof, but those thousands in the big stand felt as snug as a bug in a rug in comparison with those doughty bandsmen down there on the infield getting soaked through.

We were feeling even luckier than most because we had just reached our seats when the storm struck. Minutes earlier and the rain would have caught us somewhere between parking area and stand. We didn't get wet but that rain is resented because it caused us to miss the thrill of the massed bands for the first time in the 27 year history of the Games. And we've been hearing since that the marching of the massed bands was never better.

That big rain finally eased up and then came "General" Grant's announcement that the opening massed bands' appearance was cancelled and the competitions would get underway after a brief recess. That's when one of the boys had the brain wave. "Let's go have a game of golf and come back for the massed bands finale", was the suggestion and it was unanimously approved.

There was some delay in getting out because of mud and when the second heavy downpour came we were rejoicing in the fact we had made it out before the mud got worse. It was that thought of gooey mud that later deterred us from going back and so we missed a grand performance, we've been told.

That rain reminded us of the only other year the Games have been hard hit. As it happened that was exactly 20 years ago, in 1954. Veteran Games-goers may recall how the rains came at 10 a.m. that Games' day and kept coming right through to 3 p.m. Band competitions and other events had to be transferred to the arena and community centre until the skies cleared in mid

(Continued on page 10)

THE GLENGARRY NEWS
A member of the Canadian Community Newspapers' Association
Ontario Weekly Newspapers' Association
Audit Bureau of Circulation
THE NEWS PRINTING COMPANY
P.O Box 10, Alexandria, Ontario, K0C 1A0 — Telephone 525-2020
EUGENE A. MACDONALD — EDITOR AND PUBLISHER
SUBSCRIPTION RATES: $7.00 per year; $8.00 per year in Canada, beyond the 40-mile zone
$9.00 per year U.S.A. and Foreign — Second class mail registration No. 1302

Results disappointing in goose census involving the public

Public involvement in a census to locate pairs of Canada Geese nesting outside sanctuaries in Eastern Ontario has been "disappointing", according to natural resources wildlife managers.

Ron Baldwin, Cornwall district fish and wildlife supervisor, said since the appeal and publicity in the spring, only "one or two people have called to report" birds nesting in back fields or bush areas.

"Maybe people are so used to seeing geese down in this area they don't even think twice about nesting spots", he said. "We didn't really locate any nests from phone calls."

Bob Ramsbottom, Mr. Baldwin's assistant, ventured the opinion "farmers might hesitate reporting nesting geese because they think our programs will increase populations on their farm which will damage their crops".

"That's simply not true", said Mr. Ramsbottom. "We have no documented proof of any crop damage from geese".

Hans Von Rosen, Mr. Baldwin's counterpart in the Napanee district, reported "there was some response which resulted in approximately 25 nests being found" but that he was "very much disappointed" in the public response.

"Our own people located some nests, but I think the public are just not interested", he said regretfully.

The information on nesting geese is part of a survey being conducted this year, in 1977 and in 1980 by federal, provincial and American government wildlife experts. Reports on nesting sites are being kept confidential to protect the birds.

The survey will be used to develop management programs and induce more birds to take up residence in settled areas, instead of commuting each year from Chesapeake and Delaware Bays in the U.S. to their nesting grounds around Hudson Bay.

Each spring and fall thousands of birds stop over at the Upper Migratory Bird Sanctuary near Morrisburg before heading on. Some stay behind and become part of a resident flock that is steadily growing.

The Cornwall district and the Napanee district are both in the Canada Geese "Atlantic Flyway", the migratory highway for North America's geese population.

Rambling . .

(continued from page 9)

afternoon when a return was made to the fairgrounds.

Even with the early rain that day 20 years ago, 10,000 people had come to prevent a loss on the day. Saturday's crowd appeared to be another record one and it's to be hoped the sponsors at least break even on Saturday's rain-hit show.

Auld lang. .

(continued from page 9)

MacDonald of Vancouver, B. C., took place at Vancouver, July 20th.

SEVENTY YEARS AGO
Friday, July 29th, 1904

The station platform was literally packed with an enthusiastic gathering for the arrival by special train of Lord Dundonald and his sister, Lady Elizabeth Cochrane. Four little tots, Misses Ida Proctor, Stella Huot, Irene Tarleton and Gretta McRae, presented him with a bouquet. —Two ex-Glengarrians, Alexander and Gregor McDonald, formerly of 25-2nd Lochiel, are visiting the scenes of their childhood. They have been several years in the Golden State, California. —A serious accident happened to Don N. McDonald of Laggan, last Thursday, when, while putting in some hay, he slipped off the load, whereby he was run over by the wagon. —D. J. McDonald of the Glengarry Grocery, has installed a handsome soda water fountain.

EIGHTY YEARS AGO
Friday, July 28th, 1894

Five of six deaths from scarlet fever have occurred in this village and council is asked to take action to make the Board of Health more efficient. —Hattie McMaster of the 5th Lochiel, Fassifern, was kicked in the leg by a horse Monday, while driving the hay rake. Dr. Westly required four stitches to close the wound. —Many of our young people attended the first annual ball of the St. Raphaels Lacrosse Club, Wednesday. —Lancaster is becoming quite a summer resort. Several families from Ottawa are spending the summer there and a company of campers have their tents pitched on St. Lawrence Point.



Couple marked golden date

Mr. and Mrs. John Donahue of McCrimmon, were guests of their family at a party held in honor of their 50th wedding anniversary. The reception was held on June 9th in the Black Watch Armoury in Montreal where the couple were piped to the head table by a member of the Black Watch Band. There were 80 friends and relatives in attendance.

Members of their immediate family included their daughters and their husbands: Mr. and Mrs. Fred Eardley (Gwen); Mr. and Mrs. Gordon MacKay, (Shirley); Mr. and Mrs. Charles Jolin, (Florence) and Mr. and Mrs. Arthur Constans (Marjorie), all of Montreal.

Other guests from a distance included: Mr. and Mrs. A. MacGillivray, Mr. and Mrs R. Campbell, all of Dalkeith; Mr. and Mrs. William McCaskill of Vankleek Hill; Mrs. A. McLeod, Toronto; Mrs. R. B. Cameron, Halifax; Mr. and Mrs. G. Watkins, Toronto and Mrs. E. Amey of Ottawa.

4-H musical ride out twice

It was two times on the road when Lancaster 4-H horse club performed its musical ride at both Cornwall and Massena, N.Y., in connection with the international horse show.

This meant two outings on two consecutive days for the club, July 20 and 21. The ride was warmly welcomed in both centres, and the event was topped off with a trophy for the ride on Sunday.

All members in the ride participated in the horse show activities both days, bringing home a number of extra ribbons.

Glen Robertson

(Intended for last issue)

Mr. and Mrs. Rae MacLennan, Alan and Brian while on holidays visited Niagara Falls, and also spent some time in the Muskoka area.

Miss Jessie McGillis, Montreal, was the guest of Mr. and Mrs. R.S. McGillis, last week.

Miss Cathy Carey, Islay, Alta. is on holidays visiting relatives and friends here this week.

Mr. and Mrs. Roger Richard, Cedar Grove, have as their guest, her sister, Mrs. Elaine Taylor, Camarillo, Calif.

Mr. and Mrs. Gerard Legault had as their guests last week Rickey and Louise Dushuttle, Bogoto, N.J.

Mr. and Mrs. Gordon Barclay, Morin Heights, Que. visited Paul Lacombe on Thursday.

Hospitalized patients from here are, Bob Williamson, General Hospital, Cornwall; Mrs. Margaret C. MacDonald and Mrs. John McClusky, both Hotel Dieu, Cornwall. All get well soon.

Many mourn Mrs Campeau

A large family connection mourned the loss of Mrs. Omer Campeau of R.R. 2, Green Valley who died on Saturday, July 20th in Glengarry Memorial Hospital. She had been in failing health for some time.

She was born in Glen Robertson 64 years ago, the former Aurise Leblanc, the daughter of the late Antoine Leblanc and his wife, Florida Legault.

To mourn her loss in addition to her husband she leaves six sons and seven daughters. They are: Roger, Marcel, Gaetan and Rollande, Mrs. Raymond Cuerrier all of Green Valley; Donat and Monique, Mrs. Robert Poirier both of Toronto; Remi of Valleyfield; Gerald of Vaudreuil; Jeannine, Mrs. Lucien Verrien of Montreal; Claire, Mrs. Maurice Paiement of St. Polycarpe; Rita, Mrs. Donald Roger of Hearst; Pauline, Mrs. Serge Provencher of Lavaltrie and Mrs. Carmen Lapierre of Cornwall. There are 30 grandchildren.

She also leaves three brothers and four sisters: Father Leo Leblanc of the African Missions in Nigeria; Brother Donat Leblanc with the Oblate Brothers in Alberta and Ernest Leblanc of Alexandria; Sister Clara Leblanc in Hong Kong; Sister Germaine Leblanc in Belgium; Mrs. Emmanuel Poirier of Alexandria and Mrs. Gustave Champagne of Longueil.

The funeral was held from Morris Funeral Home to St. Mary's Church, Green Valley. Her brother, Father Leblanc offered the funeral mass assisted by Rev. Gilles Deslauriers at 3 p.m. on Tuesday, July 23rd.

Pallbearers were Claude and Guy Campeau; Andre Lefebvre, Donat Gareau, Claude Poirier, and Leo Campeau. Interment was in Green Valley cemetery.

Kilts made to measure
Sporrans, Shean Dhus
Pipes, Reeds, Hose,
Scottish Jewelry,
Tweed and Tartan
Blankets. Novelties
Tartan Records
Top Prices for second-hand Bagpipes
DANSKIN'S
MAXVILLE
ONTARIO
17-tf

OLYMPIC TICKETS ON SALE HERE
FILM PROCESSING, CARDS, BOOKS, ETC.
SMOKERS' SUPPLIES
ST. DENIS' NEWSSTAND & SMOKE SHOP
1 Main St. Tel. 525-2107
32-2c

SPECIALTIES UNLIMITED
AUTO and FARM IMPLEMENT REPAIRS AND WELDING
Many Used Parts in Stock
Open 7 days a week
Special Prices on Good Used 16" and 20" Truck Tires
1 mile East of Highway 34 on 9th Con. Lancaster
32-4c

B-D REFRIGERATION
281 East Boundary Road, Alexandria
Commercial, Domestic
Air Conditioners, Milk Coolers
Tel. 525-3115 or 525-2441
31-2p

MINISTRY OF HOUSING
Ontario Housing Corporation
Supply, Installation and maintenance of 20 new coin operated washers and 20 new coin operated dryers for:

Alexandria O.H. 2	Essex O.H. 2
Amherstburg O.H. 2	Gravenhurst O.H. 3
Atikokan O.H. 2	Kenora O.H. 4
Capreol O.H. 2	Markdale O.H. 3
Cardinal O.H. 2	Milton O.H. 3
Cochrane O.H. 4	Wingham O.H. 5

P.C. 55/74

Tenders will be received for the above until 12.00 noon E.D.S.T August 22, 1974, by the Ontario Housing Corporation, 101 Bloor Street West, Toronto, Ontario, 5S 1P8, c/o the Chief Purchasing Officer, 11th floor, from whom details and specifications may be obtained or telephone 966-3600, extension 294, quoting reference number as above. Proponents may bid on one project, a group of projects or all projects. The lowest or any tender not necessarily accepted.
32-1c

Business Opportunity For Contractors In This Area.
Aquarobic Home Sewage Treatment System
Dealer/Service Representative

Applications are invited for the installation and service of this revolutionary alternative to septic tank systems. The AQUAROBIC SYSTEM, accepted by The Ontario Ministry of The Environment, is designed for any dwelling not on a sewage line. It is a home sewage treatment unit requiring only a water pressure system and 110 volt electrical service to operate.

REQUIREMENTS
The successful applicant must:
— Have administrative capabilities
— Be experienced in and familiar with his immediate area
— Be able to estimate installation costs accurately
— Be financially stable and bondable
— Have a minimum of 600 sq. ft. of secure warehouse area

RESPONSIBILITIES
The AQUAROBIC representative will
— Make installations April 15 to October 30
— Perform 4 service checks per year
— Provide 24 hour repair service
— Provide periodic pump out of Aeration Tank

BENEFITS
The AQUAROBIC SYSTEM will provide the Service Installer Representative with:
— A tested and proven new product supported by an extensive advertising and public relations campaign
— An association with a well-established and reputable organization
— Training in the important field of home sewage treatment
— An exclusive new service to offer to customers
— A steady source of additional revenue

For further information and an application form, call
1 (705) 549-8991, Penetanguishene, 8 a.m. — 12 noon
or 1 (519) 627-3361, Wallaceburg

Aquarobic®
Home Sewage Treatment System
(Accepted by The Ontario Ministry of The Environment)

A Division of Waltec Industries Limited,
(Wallaceburg and Penetanguishene, Ontario)

we're GUILTY
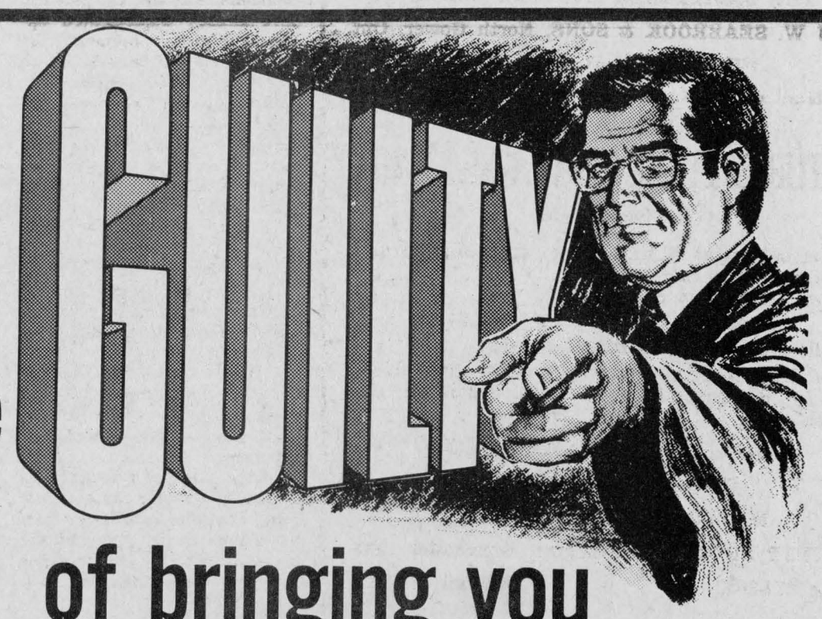
of bringing you
great prices on new
1974
PONTIAC, BUICK and GMC TRUCKS
ROY'S GARAGE
(GREEN VALLEY) LTD
Tel. 525—2300 Hwy. 34 Green Valley

Area board of trustees hears request for course in religion

Stormont Christian Council charged last Tuesday that Ontario's education system is responsible for undermining the religious and moral values of young people.

Speaking before the SD&G County board of education on behalf of the council Rev. Gary Ostler urged the board to set up a course in religious education in United Counties secondary schools to help reverse this trend!

"We have accomplished in our province of Ontario what communism and atheism has not been able to accomplish ... denial of the presence of God in this world.

Father Ostler and Rev. David Tigchelaar presented the board with a 3,000 signature petition to back up their demands that an accredited religious education course be offered in the schools by Sept. 1, 1975.

"These signatures represent the views of thousands and thousands of Christians in our three counties," Father Ostler told the board.

The board accepted the resolution in principle but told the delegation such a course would require a great deal of study before implementation and asked the council's assistance in setting up a course outline.

The Stormont Christian Council is an amalgamation of priests and ministers of all denominations in this county.

Father Ostler said religious organizations in Dundas and Glengarry have endorsed the concept but since many people are currently on holiday the petition organizers decided to concentrate on Stormont only.

Trustee Rev. Rudy Villeneuve said in setting up the course they cannot use the formula of the past in which each church tried to show it was on the right track.

"Things have changed," he said, suggesting the board could come up with some sort of course that would be non-denominational.

Father Ostler assured the board the council had no intentions of "stirring up the prejudices of the past, but added, since schools have taken over many roles previously dealt with in the family they must take over some of those responsibilities.

He said current education policy of shying away from any religious instruction had resulted in students being unaware of Christian traditions.

"What little they do know has been acquired on a glass pedestal of a world political museum, he said referring to general world religion courses now being taught in secondary schools.

But he stressed, an accredited religion course must be optional "if it is to serve a pluralistic society.

While the effect of the education system had allowed greater respect for the individual, religious and moral values had been allowed to decline in the past two or three decades, he said.

This had caused a decline in the quality of life in the community: "We can no longer remain silent to a disintegration of moral and religious values, the very basis of our society.

He told the board many communities around the province have already implemented optional religious programs, the nearest being in Ottawa, where 10 courses are now offered.

Director of education T. R. Leger said Father Ostler was on the right track, adding the administration was "ready to respond to whatever position the board takes.

Trustee Sam McLeod said while he was not trying to throw cold water on the proposal at this early stage, he did not see how such a course would be anything but "watered down version of ecumenism."

Trustee Clement Charette agreed moral standards are declining and anything to improve the situation should be encouraged.

Father Ostler admitted the church has been remiss in not recognizing the trend away from the church earlier and said the blame lies with the church rather than with looser parental authority.

A resolution put forward by Trustee Claude Courville to "seek permission from the ministry of education to offer religious courses after varied academic preparation" was rejected.

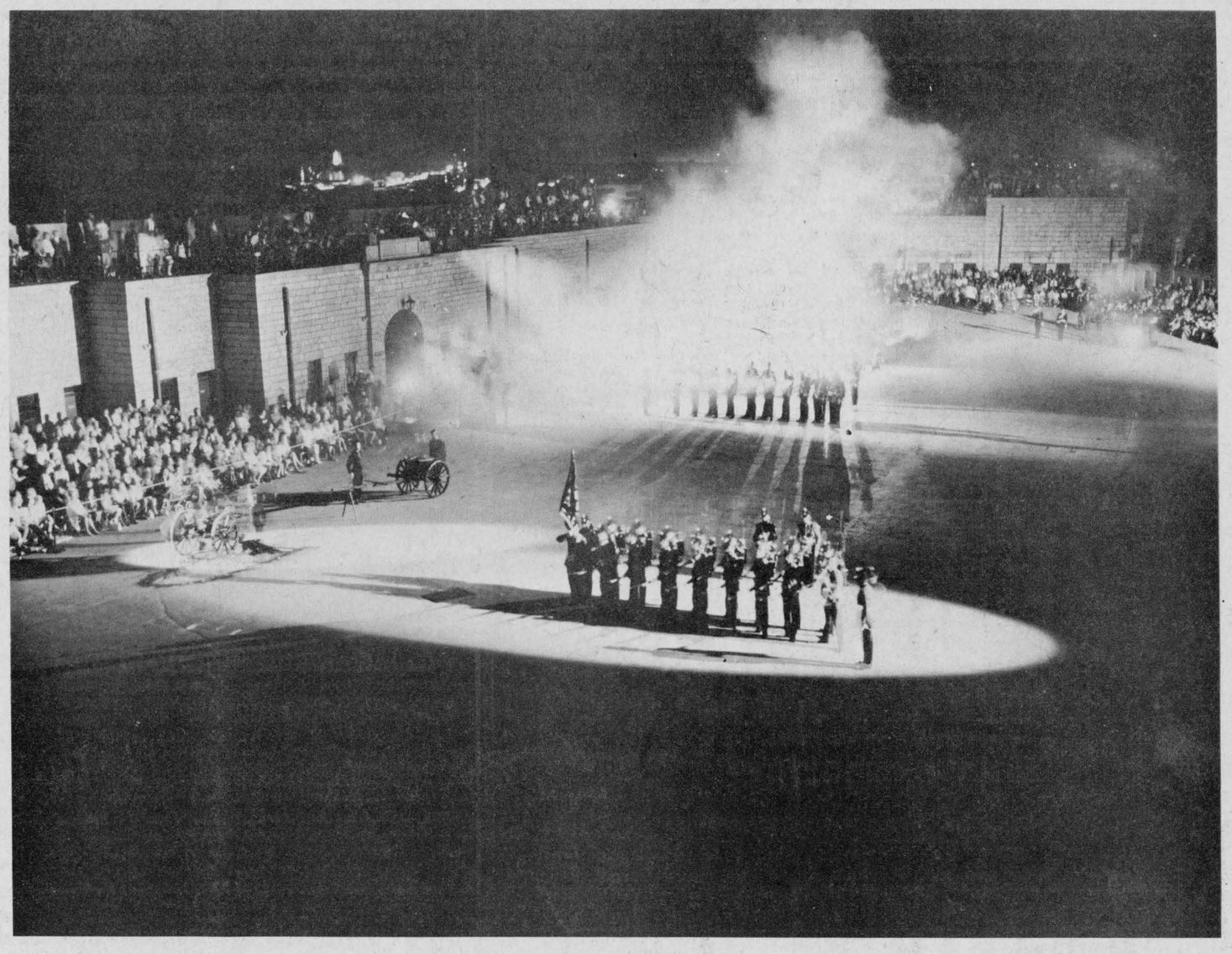

THE FOG OF WAR—On Wednesday and Saturday evenings during July and August, the walls of Old Fort Henry in Kingston, resound to the crack of rifles, the boom of cannon and the sound of marching feet as the Fort Henry Guard presents the Retreat Ceremony. This 1½ hour ceremony starting at 7:30 p.m. features musical selections by the Fifes and drums, close order drill by the Infantry and Artillery Salutes. The ceremony terminates with the playing of Taps and the lowering of the flag. In 1974 there will be an exception to the routine, with no Retreat Ceremony on August 21 and 24 at which time the Guard will be in Washington D.C. for a joint Ceremonial with the U. S. Marines.



Duncan MacArthur

AUCTIONEER

347—3472

P.O. Box 158 Lancaster, Ont. K0C 1N0

2nd ANNUAL AUCTION SALE
SATURDAY, AUGUST 17th

STARTING AT 11 A.M.

AT JULIEN LEFEBVRE'S

2 miles west of Beauharnois, Route 236 East Tel. 429-4489

1 grandfather clock; 2 mantel clocks; 4 pine cupboards, 2 roll top; 2 antique bedroom sets; 1 brass bed; 2 antique dining room sets; china cabinet; 1 crib; 1 wash bowl and cedar chest; 2 gramophones with old records; violin; round table and pine dresser; 1 lot of paintings and sculptures, some autographed; silverware; china; carnival; wooden mold for sugar and butter; artisan pieces; bedspreads; rugs; old hay wagon; buggy and cutter; picture frames; jars; coal oil lamps and quantity of items too numerous to mention.

SALE WILL BE HELD UNDER COVER — LUNCH AVAILABLE

LYLE GRAHAM, Bilingual Auctioneer 264-2289

32-1c

COMPLETE DISPERSAL

OF THE REGISTERED HOLSTEIN HERD OF

JOHN W. SEABROOK & SONS, North Gower, Ont.

WILL BE HELD AT THE FARM

(first farm west of North Gower on Regional Road No. 4 to Smiths Falls)

SATURDAY; AUGUST 10th, 1974

Sale Starts 1 p.m.

35 cows, calving at all times of yr., including 6 grades
12 heifers due at Sale Time
13 open heifers and calves
on R.O.P., B.C.A. 125% - 124%
Brucellous free (tested within last year)
A good dairy group of cows with well attached udders, sired by Rockman, Lassie Leader, Starmaker and Charles.

Also for sale: 550 lbs. No. 1 Quota

Contact owner: 489-3763

MAHLON ZERON, Auctioneer

FAWCETT BROS. Sale Managers, Winchester, Ont.

Allison 774-3610 Ralph 774-5710

32-1c

AUCTION SALE

FURNITURE and ANTIQUES

OTHER HOUSEHOLD ARTICLES

QUEEN STREET, IN THE VILLAGE OF LANCASTER

Lancaster Village, street behind the OPP Office

SATURDAY, AUGUST 17th

Starting at 10.30 a.m.

French Provincial chesterfield, with foam rubber upholstery, studio couch, lazy-boy type chair and matching foot stool; wicker chair; easy chairs; several small tables; 2 small bookcases; library table;; dining room suite; table; chairs; buffet and china cabinet; walnut with curly maple veneer trim; six beds, including two iron; 3 chests of drawers; record player, old style Victrola; floor and table lamps; framed landscape painting; drapes; several old trunks, including one humpback and one wicker; several antique storage chests; large assortment of antique wooden planes; draw-knife and other tools; 4 spindle-back chairs; rockers and other chairs; platform rocker with matching arm chair and 2 side chairs; corner table and matching lamp table; step stool; step ladder; flour bin; ironing board; 3 electric irons; electric frying pan; elec. broom, all in working order; assortment of china and glassware; including piece of Nippon; 3 pieces R.S. Germany, fluted bowl in unusual Carnival glass pattern; oblong glass tray depicting the Lord's Supper; partial set of dishes; odd cups and saucers and other odd dishes; flatware; preserving jars; including some collectors' items; pots and pans; assorted kitchen tools and brushes; bread box; canisters; antique pine cupboard; duck decoys; prie-Dieu; antique cash register; antique harness maker's bench; antique buggy seat; seat and steering wheel for old car; lengths of pipe; assorted lumber; wringer washer; Westinghouse electric refrigerator; propane gas stove; large small-paned window; dressing table with matching chair; books.

TERMS — CASH

HAROLD BROWN, Auctioneer, RR2 Cornwall Tel. 932-7925

MRS. HARRY McLEOD, Owner

32-2c

AUCTION SALE

ANTIQUES, COLLECTORS' ITEMS and FURNITURE

The undersigned will offer for sale by Public Auction on the premises

1 mile east of Moose Creek, west off Highway 138

ON THE PROPERTY OF THE LATE WILLIAM VALLEY

SATURDAY AUGUST 10th

STARTING AT 1.00 P.M.

Rocking chairs; child's rock horse, 32" high, leather covered; baby carriage, upholstered, with parasol circa 1900; chairs; dishes; 2 Portneuf bowls; large Wedgewood platter, etc.; wash stands; small tables; footstool, dental office furnishings and equipment; dining room table, 6 legs, walnut, chairs to match; crocks; jars; trunks; pictures and frames; silver deposit tea set; tole and tin ware; hair combs; iron pots; games; hat pins; silver ware; sofa; glass chandelier; brass hall tree; carpet 6,9"x9'; iron crib; curling tongs; model boat; cabinet radio; bedroom set; bed and dresser; commode set and odd pieces; blankets; bed spread, lace, etc.; metal beds; springs and mattress; washing machine with wringer, good condition; large wicker chairs; variety of floor rugs, some new; apartment size electric stove; dresser; chest of drawers; floor lamp; ironing board; cards of buttons; books; old gramophone; school bell; gas iron; coal oil lamps; bathroom scales; meat grinder; electric fan; several electrical appliances, including, radios, portable record player with 2 speakers; desk; Eiderdown comforter; hand braided rugs new; hooked mats; wall mirrors; drop leaf dining room table; tire vulcanizer; chicken incubator; 100 lbs. of red clover seed; 1949 Packard car. Many articles too numerous to mention.

AUCTIONEER'S NOTE; All articles are very clean and in good condition. In case of rain sale will be held under cover. Refreshments will be served. All articles will be on view from 12 noon.

TERMS — CASH

JOHN A. MacLENNAN, Auctioneer, Maxville, Ont. Tel. 527-5496

WALLACE and EVELYN MacKINNON, Props.

32-1c

L. Lauzon

Farm

Machinery

Dealer

57 Kenyon St.

Alexandria, Ont.

BUY NOW !

Limited stock

DION

Self – unloading

forage boxes and 8

12 ton forage wagons

Tel. 613–525–1937

HORSE and TACK AUCTION

FRIDAY, AUGUST 9th

at 8 p.m.

Dear Customers:

We were pleased with our consignment sale on July 26th and we invite you as buyer, seller or visitor, to be with us on Aug. 9th, at 8 p.m. There will be lots of horses and alsc a good load of tack.

Bring all your commission horses

Don't forget our sale is every second Friday At 8 p.m.

Terms of Sale — Cash or Certified Cheque

For more information

STAN BERNARD HORSE SALES

RR4 Alexandria — Tel. 525-3023

Horses Sold Seven Days A Week

DIRECTIONS: Take 4th Kenyon Road West off 34 Highway to Dornie, follow signs. Proceed under tunnel on right. First right after tunnel, sale barn, first barn on left.

32-1c

Advertise In The Glengarry News

FLYGON electric fly killers that really do the job.

Proudly offers the most complete line of customer tested and approved electric bug and fly killers in the country today.

The result of more than five years of constant research and testing, these units are some of the reasons why RID-O-RAY has become the world's leading manufacturer of electric insect control devices.

There is a Rid-O-Ray unit for every possible application including: swimming pools, patios, backyards, outdoor cooking areas, flower gardens, terraces, porches, camp areas, tennis courts, fishing lodges, motels, hotels, summer cottages, restaurants, commercial kitchens, hospitals, food processing areas, dairy barns, stables, poultry farms, industrial applications, paper mills, warehouses . . . anywhere flies or insects are a problem.

WARRANTY

Rid-O-Ray electric fly and bug killers are backed by a one year warranty on workmanship and materials (excluding replacement of bulbs).

INQUIRIES ALSO INVITED ON

- Mole Hill Manure handling system (ask to see our film clip of the Mole Hill pump in operation)
- Standby power units
- Sittner cattle oilers
- Wildwood Bedding Keeper
- Hallman Electric fencers
- Hallman Cattle trainers

Model 200—Indoor unit for control of flies in dairy barns, poultry and hog barns, etc., anywhere flies are a problem.

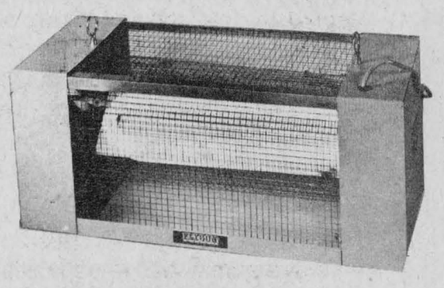



D-15L—Outdoor unit for control of mosquitoes, black flies, all night flying insects. Attraction area ¾ of an acre.

Clip & mail to

Name _____

Address _____

_____

Tel. _____

For more information or a demonstration

BERT ROMBOUGH

Representative for Wildwood Farm Services

RR1 Bainsville Tel. 347– 2140

Industrial milk producers will still seek $10. farm price

"It is not enough". This is the widespread reaction of farmers to the announcement that will mean about a 66c-per-hundredweight increase in the farm-gate price of industrial milk.

The increase brings the farm price for industrial milk up to $9.16 for 100 pounds. Butter, cheese, milk powder and other manufactured products are made from this milk.

The government announced that the increase would bring the price up to $9.41. In some parts of Canada, this may be right but on the average Ontario milk cheque it will only be about $9.16, according to the Ontario Milk Marketing Board.

"Bringing the price up to $9.16 will not stop the alarming rush of dairymen out of production," says Ralph Barrie, Lanark director to the Ontario Federation of Agriculture.

Every day, Ontario loses four dairy farmers. The situation is too urgent for half-measures and broken promises."

"When dairy industry representatives met the federal cabinet during the election, we were promised that this increase would not leave us producing at a loss. They broke their word, and producers are not happy," says John Carley. Carley is Leeds county's director to the OFA.

Dairy Farmers of Canada figures show it cost $10.80 to produce 100 pounds of industrial milk in Ontario, in mid-summer.

"Surely, in the age of computers and moon walks, the federal government can come up with an indexing system that will base producer returns on the cost of production", says Barrie.

Barrie and Carley were key organizers of a mid-July rally of more than 800 Ontario industrial milk shippers. "This increase does not squelch the discontent we experienced at that time. Our minimum demands were for $10 per hundredweight, retroactive to April 1. We will not settle for less," says Carley.

Foresters Falls dairyman Delmer Bennett says the Ontario Federation of Agriculture will continue its campaign for the $10 price and a realistic formula for price changes. Bennett is an executive member of the Federation.

Coordinator of studies named

St. Lawrence College of Applied Arts and Technology announces the appointment of Arthur Buckland as coordinator of the Liberal Studies Department for 1974-75.

He is a graduate of the former Sheek Island Public School and Cornwall Collegiate Institute. He holds degrees from Mohawk College, the Ontario College of

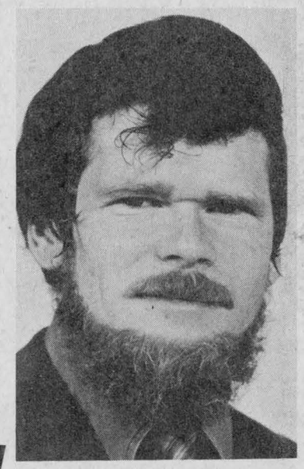

Education, Carleton University and Ottawa University.

Mr. Buckland formerly taught secondary school in Port Arthur and Timmins. He taught at Northern College in Kirkland Lake before coming to St. Lawrence College in 1970.

Mr. Buckland is married to Janice Garlough of Maxville, and together with four children, they live in Glen Falloch on a farm.

Canadian cutting horse trials to be held at Winter Fair

A touch of the old Canadian West will make its debut at the Ottawa Winter Fair this year and popular television personality Ian Tyson will be coming with it.

Tyson will be one of the people competing for an expected $1500 to $2000 purse at the Canadian Open Cutting Horse Championship. The show is open to all breeds and all horses. Entry fee will be $50.

Romanticized by fiction, the cutting horse had once been the chief tool for sorting cattle on the open range. In the championship competition, horse and rider will be given two and a half minutes to separate cattle out of the herd.

"Once he gets a cow out", says Canadian president Walter Hellyer, "he must keep her out and go get another."

According to Hellyer, riders will be judged on their ability to work the herd quietly without disturbing the rest of the animals.

Cowboys in the competition, however, will have a harder time than their predecessors on the open range. Cattle will be given more play than is normal and cowboys who choose docile animals will be marked down by the judges.

The championship will be decided on the last day of the Fair, October 20, with the finalists chosen from among the top horses in the previous days' competitions.

Before the Ottawa championship, the Ontario Association will run a competition at Tyson's Ranch at Newtonville near Peterboro. Tyson is president of the Ontario Association.

FRESH
Graded Eggs
WHOLESALE - RETAIL
Cedarcraig Farm
2nd Kenyon, next to
Glengarry Transport
Tel. 525–3517

LARGE AUCTION SALE
OF FURNITURE, ANTIQUES, MISCELLANEOUS ITEMS
in the VILLAGE OF GLEN ROBERTSON
SATURDAY, AUGUST 24th
Watch for full ad Next Week
TERMS — CASH
MANSEL M. HAY, Auctioneer, Dalkeith Tel. 874-2597
ESTATES of LATE MRS. ALDERIC BRUNET, MR. JOE LEFEBVRE

AUCTION SALE
OF MACHINERY and FURNITURE
The undersigned will offer for sale by Public Auction
IN THE VILLAGE OF APPLE HILL ON
SATURDAY MORNING, AUG. 17th
AT 11 A.M.

MACHINERY: Ford tractor, 3 p.h.; Forano rear attached bucket; cutter; 3 p.h. plow, 2 furrow; disc; drill seeder; trailers; chain saw; circular saw; lumber; quantity of wood; tools; motors; electric drills.

FURNITURE and ANTIQUES: Deep Freeze 1 yr. old; 3 piece chesterfield; 3 piece parlor set; hall tree; end tables; arm chairs; smoking stand; lamps; lanterns; sewing machine; crocks; sealers; desk; table and 5 chairs; couch; beddings; blankets; quilts; wood and oil stoves; carpet and a large selection of small items too numerous to mention.

TERMS — CASH
MANSEL M. HAY, Auctioneer, Dalkeith, Ont. Tel. 874-2597
ESTATE OF LATE JOHN W. FERGUSON

AUCTION SALE
OF ANTIQUES, COLLECTORS' ITEMS and FURNITURE
SATURDAY, AUGUST 10th
STARTING AT 10.30 A.M.
¼ mile east of Hwy. 138, between St. Andrews and Eamer's Corners
ON HEADLINE ROAD EAST

2 gingerbread clocks; 1 Westminster chime; 2 mantel clocks; 2 spool beds; 2 gramophones; 1 tea wagon; Duncan Fife drop leaf table; 3 sideboards; crockery butter churn; 8 crocks of various sizes; cider press; corn husker; 3 rocking chairs; 3 oil lamps; 6 lanterns; 3 butter bowls; 2 butter prints; butter ladle; brass candle holders; colored bottles; hanging lamps; broad axe; love seat; 2 cheese boxes; 3 iron pots; 2 wooden shovels; trunks; wash stand; wooden planes; foot warmer; 2 tobacco cutters; tin bath tub; small box stove; 5 gallon butter churn; cradle washing machine; brass spittoon; old liquor cabinet; cutter; high boy dresser; antique 4 poster bed; 2 chrome sets; 2 drop leaf tables; book cases; 6 coffee tables and end tables; 3 friges; 1 dresser with oval mirror; 9 piece dining room suite; movie camera; 8 school desks; telescope.

TERMS — CASH
LUNCH AVAILABLE
MURRAY BLAIR, Auctioneer, Avonmore Tel. 346-5568
HERBERT SAUVE, Proprietor Tel. 933-2996

GLENGARRY MEAT PACKING
ABATTOIR
Tel. 347-2616 Tel. 347-2066

SIDE OF BEEF	lb. 81c
HINDS OF BEEF	lb. 1.15
FRONT OF BEEF	lb. 65c
WHOLE PORK	lb. 63c
HALF PORK	lb. 66c

All Above Rail Prices

SPECIALS OF THE WEEK

SALT PORK	lb. 79c
SMOKED SLAB BACON	lb. 95c
WIENERS, 12-lb. box	lb. 59c
BEEF LIVER	lb. 45c
BEEF HEARTS	lb. 45c
PORK SHOULDERS	lb. 75c
PORK SPARERIBS	lb. 1.09
HAMBURG, by 10-lb. pk.	lb. 79c

SPECIAL LANCASTER STORE, ONLY

HYGRADE COOKED HAM	lb. 1.59
CHICKEN LOAF	lb. 85c
PORK LOAF	lb. 99c

All Meat Government Inspected

Owners names not needed now on small trucks

Transportation and Communications Minister John R. Rhodes has announced that owners of small trucks are no longer required to have their names printed on the side of their vehicles.

The amendment to the Regulations of Ontario made under The Highway Traffic Act became effective July 2, 1974. The amendment exempts all commercial motor vehicles having a gross weight of not more than 18,000 pounds, in addition to motorized mobile homes and trucks fitted with camper units which were exempted under a previous regulation.

The new regulation is the result of increased popularity in the use of small commercial motor vehicles as a means of private transportation.

J. DUBUC, O.D.
J. FOURNIER, O.D.
OPTOMETRISTS
Wednesday 9 a.m. to 6 p.m.
21 Main St. Alexandria, Ont.
Above Alexandria Stationery store
For appointment Tel. any day between 9 and 6 — 525-2753
tf

NEW CROP OF
PURE NATURAL HONEY
ALSO COMBS
LIONEL LEVAC
East of Brown House
RR2 Green Valley, Ont.
Tel. 347-3030
32-2c

MacGILLIVARY'S
Outfitters
315 Clark Ave., Cornwall
Tel. 933-4867



BAGPIPES
HIGHLAND SUPPLIES
TARTAN
by the yard
anything Scottish we have it
16-18-tf

TOWNSHIP OF LANCASTER
DRAINAGE CONTRACTS

Separate, sealed tenders, clearly marked as to contents, will be received by the undersigned until 4 p.m.

WEDNESDAY, AUGUST 21, 1974

for the construction of the following municipal drains:

LAUZON MUNICIPAL DRAIN—

Earth Excavation ..... Approx. 12,690 cu. yds.
Hardpan Excavation .... Approx. 336 cu. yds.
Installation of approx. 14 Farm Crossings

Project Engineer: A. J. Graham, P. Eng.
P.O. Box 917, RR5
Ottawa, Ontario

H. GOULET MUN. DRAIN and BRANCH—

Supply and Complete Installation of approx. 5,100 L.F. of Tile Drain.

Project Engineer: R. M. Kostuch Assoc. Ltd.
P.O. Box 663
Brockville, Ontario

WESTLEY CREEK MUN. DRAIN and BRANCHES:

Earth Excavation ..... Approx. 58,300 cu. yds.
Installation of approx. 23 Farm Crossings
Supply and Complete Installation of approx. 9,000 U.F. of Tile Drain.

Project Engineer: Stidwill & Assoc. Ltd.
107 Sydney Street
Cornwall, Ontario

Plans and specifications may be seen at the Township Office, North Lancaster, Ontario or at the offices of the Project Engineers listed above.

A certified cheque for 10% of the tendered price or as required on the tender form, must accompany each tender.

Lowest or any tender not necessarily accepted.

M. J. SAMSON, Clerk-Treas.
North Lancaster, Ontario.
32-1c

Meet us at the FAIR
- AT -
WILLIAMSTOWN
THIS WEEKEND

FRIDAY . . .
—Judging of Show Hall Exhibits
—Line and Breeding Classes Horse Show

SATURDAY . . .
—English Horse Show, Pony Division
—Heavy Horse Show
—Black and White, Red and White Cattle Shows
—Children's Parade followed by Official Opening at 1.30 p.m. by Cornwall's Mayor Ed Lumley
—4-H Competitions
—Children's Races

FAIR DANCE, SATURDAY NIGHT
In St. Mary's Centre
Music by Sylvester and the Clansmen

Something for Everyone !
Attractions for All Ages !



SUNDAY . . .
—English Horse Show
—Light Harness Classes
—Mutt Show at 2.30 p.m.
—Goat Show
—Arts and Crafts Displays in Show Hall

Plan to attend "The Williamstown Fair"

Turbo to Montreal.

Turbo is now in service between Ottawa and Montreal. It replaces train No. 32 to Montreal and leaves Ottawa Station at 11:20 a.m. and train No. 31 from Montreal. Both trains operate every morning, except Sunday.

Now there is another reason to go CN to Montreal. Whether you are headed there on a business trip or a family outing, Turbo travel is relaxing and comfortable. Choice of Turboclub or Turbocoach. Food and beverage service. Seats for non-smokers. Free parking at Ottawa Station.

Regular fares apply.

Call your Travel Agent or CN Passenger Sales Office.

CN

