Board promises no changes at GDHS next year

SD&G County Board of Education officials will meet June 10 to make a final statement on the Glengarry District High School situation.

The position will be taken after the board digests the 14 briefs presented to it at a public meeting last Wednesday at the high school attended by about 450 people.

The meeting was held in response to public pressure after school officials originally announced in a letter to parents that a proposed $640,000 provincial grant would be used to create "two entities" at the school.

A board application for the funds states that the money will be used for "creation of administrational distinct French language school at Glengarry District High School."

However, on Wednesday Board Chairman Sandra Enns denied there would be any administrational changes.

"As chairman of this board and on behalf of this board, I would like to state clearly and unequivocally that there are no administrative and organizational changes for Glengarry District High School planned or in the planning.

"We do not plan to physically or psychologically separate your school. We agree with you that the concept of separation is abhorrent.

"It is also not our intention at any point in time to divide your community on this issue."

On the possibility of two student councils being created at GDHS, Mrs. Enns said "this matter is not directly within the realm of Board of Education action."

She stated, however, that the board "will monitor this matter to assure that implementation (of any changes) is in accordance with the spirit and intent of board policy and practice."

A school committee is currently formulating a student council constitution.

The majority of briefs called on the board to maintain GDHS as a mixed school even if it means refusing the provincial funds.

Karen Dicaire of Green Valley received a standing ovation after she blasted the board for rushing the $640,000 grant application through without public input.

She charged that the public was totally confused by contradictory remarks made by school and Ministry of Education officials.

"The problem as far as I'm concerned was how to sort out fact from fiction," she told the trustees.

"I even saw different school officials all the way up to Ministry of Education not agreeing."

She said her head is "still spinning" from the conflicting information and suggested the confusion might be intentional.

She said some officials were taking the attitude of "let's keep the people ignorant. We won't talk about it except behind closed doors and under the table. Only a small bunch will be in the know."

Mrs. Dicaire said she fears the grant will change the structure at GDHS which is now "almost perfect."

She also noted that the need for expansion suddenly appeared with the availability of grants.

She pointed out that GDHS has not been on the school board's capital expenditure list as a priority for expansion, while Char-Lan District High School has existed for years with cramped quarters.

"Did the need for expansion (at GDHS) materialize almost overnight and why is the

(Continued on Page 2)

The Glengarry News

VOL. 88 No. 22 ALEXANDRIA, ONTARIO, WEDNESDAY, MAY 28, 1980 SINGLE COPY 25c

Chenier quits as FLAC rep

Trustee Lucien Chenier has resigned from SD&G County Board of Education's French Language Advisory Committee to protest the committee's latest actions concerning Glengarry District High School.

In a letter to Director of Education Rosaire Leger, Trustee Chenier said "negativism, whether real or imagined, which permeates the deliberations has made it impossible for me to serve effectively in a positive and constructive manner."

Trustee Chenier says that while he supports the basic concept of having a FLAC, his resignation was needed "to express my total disagreement with the recent actions taken by the majority of the present membership of the French Language Advisory Committee.

In an interview, Trustee Chenier said the committee is overstepping its bounds.

He said a motion passed Thursday by FLAC to by-pass the board and go to Ontario's Language of Instruction Commission indicated that FLAC is "acting as a mini-board which is not the role of that committee. It is an advisory committee."

The trustee also denounced the committee's call for the resignation of Mr. Leger as superintendent of GDHS.

He termed the committee's deliberations a "kangaroo court" and challenged the logic of making the decision in closed session after the accusations against Leger were made in the public session.

"They conduct the whole 'trial' in public and then do the sentencing in private," he said.

The trustee said it was unfair of FLAC Chairman Albert Morin to say he was not informed of certain meetings regarding GDHS.

Trustee Chenier said Trustee Morin at a FLAC meeting April 2 indicated he did not want to be involved in GDHS.

FLAC minutes show that Chenier put forward a three-part motion stating:

—"That the French section of Glengarry District High School have its own English department.

—"That the status quo be maintained in the music department.

—"It is intended that cross-over (students taking courses in both sections) be permitted."

Trustee Chenier said the motion passed 3-0 with six abstentions. Only he, Denis Vaillancourt and Gerald Desjardins voted.

Mr. Morin reportedly did not want students to have cross-over privileges.

After the vote, according to Trustee Chenier, Trustee Morin picked up a water jug, poured water over his hands and declared, "If that's what you want up in Alexandria, I wash my hands of it."

"I wish he had kept his promise," Trustee Chenier commented.

Following the FLAC recommendation, Director of Education Rosaire Leger met with English department head Robert MacLeod who agreed to revamp the English department to accommodate the needs of Francophones.

Trustee Chenier and Mr. Vaillancourt were then consulted and agreed that the alternative was acceptable.

Trustee Chenier had intended to speak to that aspect of his FLAC recommendation at the full board meeting and ask that the section of his motion concerning the English department be withdrawn.



SEASON OFF TO FLYING START—Terry O'Brien of Cornwall City 1 was unable to stop this shot as it rocketed past his outstretched arms in Sunday's Cornwall league tournament. O'Brien and his teammates lost to their junior squad who were in turn defeated by the Glengarry Stars in the final game. Regular season play begins this week and involves three area teams: Char-Lan United, Hearts of Glengarry and the Stars.
Staff photo—Cameron Ward

Quarry development halted

Residents living around the Fourth Concession of Roxborough have temporarily halted the development of a rock quarry near their homes.

Reeve George Crites has warned, however, that there is little if anything the township can do to stop the development permanently.

Art Blair of Blair Construction Ltd. voluntarily agreed to halt work on the project in the Fourth Concession east of Highway 138 until council could evaluate the project.

His decision came following a private meeting with council after a delegation of about 25 ratepayers was heard in open session.

Reeve Crites said council would check what jurisdiction the municipality and various provincial ministries had in the matter.

"That's not promising there will be a quarry or no quarry," the reeve emphasized.

Earlier in the public portion of the meeting, the township's solicitor, Stanley Fennell, indicated he doubted the township could block the quarry.

He was responding to the protesters' lawyer, Guy Willis, who noted that the Lower St. Lawrence Planning Area Official Plan—which governs Roxborough—states that "new pits and quarries will require an amendment to this plan."

Mr. Willis noted that no amendment had been passed.

Mr. Fennell contended that in the absence of a zoning by-law, it was not possible to enforce the provisions of the official plan.

Mike Ducross, one of the protest leaders, asked if the township would pass a zoning by-law or enact laws under the province's

(Continued on Page 2)

FireHall to receive facelift

Alexandria's Fire Hall will be getting a facelift in the near future with fire-red aluminum siding replacing the painted portion of the building.

Council passed a resolution at the general meeting on Tuesday to accept the lowest bid, Gilles Seguin of Alexandria, for $1,392. It was established at the meeting by Fire Chief Gerald Charlebois that this price would include materials and cover the painted portion of the building including the tower.

The expense was justified in that it would counteract further maintenance expenses in painting the boarded siding said Fire and Light Chairman Yolande Viau.

APBG to appeal to ministry

The Association for the Preservation of Bilingualism in Glengarry says it will deal directly with Ontario's Ministry of Education because it no longer has faith in SD&G County Board of Education.

In a press release this week, the group said last week's information meeting and conflicting statements "has merely added to the confusion surrounding the application for a $649,000 grant."

"The APBG thinks that the grant application still stands where it stood before, i.e. the creation of two separate entities at GDHS. No amount of play-with-words can alter the intent of the application without it losing its validity," the release says.

"The APBG has lost all faith in the Director of Education," the release says.

Noting that different versions of the application form were presented to the French Language Advisory Committee and the full board of trustees, the APBG says such "manipulation" is "inexcusable."

The group also notes that changes were made in a brief presented at the public meeting last week.

In the brief presented by the secondary section of the Association des Enseignants Franco-Ontariens, the words "two entities" were stroked out with a pen and the words "parallel structures" inserted in their place.

"Creation of two entities" was also changed to "the available grant" and "French entity" was changed to "French section."

"The fact that alterations were made in the AEFO text, prior to presentation at the May 21 meeting, to bring it into harmony with the 'new' position of the board, further deepens the suspicion that a conspiracy exists between various sympathetic elements on the board of education, FLAC and AEFO," the press release charges.

"The APBG feels that the Minister of Education now has to take measures to restore to the board a measure of credibility and sense of responsibility towards the ratepayers, without which it ceases to be able to function."

The release also suggests the trustees should be more on the ball in picking up these contradictions, deletions and alterations.

"The APBG feels that the trustees should acquaint themselves thoroughly with all documents available to them; study them in committee, prepare themselves for meetings and develop an attitude of constant vigilance and mental alertness so that they will never be caught off-guard while they represent the trust of the ratepayers."

The release charges that some people are playing word games designed "to confound the ratepayers."

"As the trustees of the board of education feel they have lost the trust of the people; as the director of education has lost his credibility and as FLAC's philosophy (being the only ministerially recognized advisory body to the board) is totally unacceptable to the APBG, the APBG feels that the only way to effectively represent its members and supporters is to address itself directly to the Minister of Education."

The group says it has already delivered three information letters to the minister.

It stays

The Ontario Municipal Board has ruled that a $250,000 addition to the Glengarry Feeds Ltd. building on Linsley Street in Alexandria can stay.

The spectre of demolition arose earlier this year when two other street residents objected to a Committee of Adjustment decision permitting the addition.

The committee ruling, which provides a variance to the zoning by-law, was appealed by Gilles Diotte Repair Shop and Mrs. Guy Lalonde on the basis the expansion would devalue property in the area.

The variance was needed because the addition did not meet minimum set-back requirements of the zoning by-law.

However, the town issued a building permit for the work prior to the OMB hearing.

Had the OMB turned down the variance, it could have ordered the addition demolished.

The hearing officer ruled that property would not devalue and noted that the feed business had been there for 42 years.

Glengarry Feeds was told to landscape the property facing Linsley Street and to close a door on that side of the building.

Man fatally injured

Leon Gareau, 53, of RR2, Green Valley, died instantly at his home on Monday afternoon when a car under which he was working slipped off a jack and caught him across the chest.

The accident occurred just outside the garage at his home, about a mile east of the Brown House in the Fifth of Lancaster.

His brother, Jean Paul Gareau told a News reporter the victim was lying on his back under the car and was in the act of pulling the pan off the motor. It is thought the jar must have caused the jack to slip, pinning him underneath.

Mr. Gareau's sons, Denis, 24 and Mike, 21, were nearby and while they did not see the accident happen, soon noticed their father's plight and jacked the car up to free him. However, he was pronounced dead on arrival at Glengarry Memorial Hospital where he had been taken by ambulance.

He had suffered massive injuries to the chest and collarbone.

Mr. Gareau was well known in the township as a mechanic, carpenter and general repairman and many residents spoke favorably of his services.

He leaves to mourn his loss, his wife, the former Gladys Montpetit, two sons and two daughters. They are: Denis of RR2, Green Valley, Lucille of Dorval, Michel and Rachelle both at home.

Predeceased by his father, Mederic Gareau, he is survived by his mother, the former Rosanna Levert as well as 13 brothers and sisters: Diane, Mrs. Gordon Pringle of Toronto; Jean Paul, Rita (Mrs. Roger McCarthy), Marcel and Cecile all of Alexandria; Joe, Reo Paul, Irene (Mrs. Robert Sauve), Remi, Amedee and Gerald all of RR2, Green Valley; Paul Emile of Glen Nevis and Jean of Edmonton.

The funeral will be held in St. Raphael's on Thursday afternoon at 2 p.m. from the Morris Funeral Home where the body is resting. Burial will be in St. Raphael's Cemetery.



Leon Gareau

FLAC urges Leger resign

SD&G County Board of Education's French Language Advisory Committee has called for the resignation of Rosaire Leger as superintendent of Glengarry District High School.

The move follows a clash between the committee and Mr. Leger, who is also director of education for the board.

In a prepared statement, FLAC Chairman Albert Morin charged that Mr. Leger has been giving different versions of the GDHS controversy to different groups of people.

Mr. Morin said Mr. Leger is not telling the whole truth when he says there are no changes planned at GDHS as a result of a proposed $640,000 grant being sought from the province.

The grant would be used to create a distinct French language school at GDHS, Mr. Morin said.

"This has been going on for a year and there are some changes planned," Trustee Morin said. "Let's admit as much.

"Those poor people at Glengarry, of whatever ethnic group, deserve some answers."

Trustee Morin noted that a grant application form presented by Mr. Leger to FLAC February 20 was not the same as one presented to the full board March 11.

Mr. Leger admitted deleting a paragraph from the March 11 document. The missing paragraph which was present in the February 20 copy, notes that the funds would be used for "duplication" of facilities to create an administratively distinct French language school at GDHS.

"Privately we have been told don't rock the boat and we can get changes when the heat is off," Trustee Morin said.

He accused Leger of subverting the role of the FLAC by consulting a select committee of Glengarry residents, including Trustee Lucien Chenier and Denis Vaillancourt, instead of the entire FLAC.

FLAC requested at its April 2 meeting that there be a separate guidance department, separate administration and an English department set up in the French section at Glengarry in September 1980, Trustee Morin said.

The recommendations have not been discussed by the board at either of two subsequent meetings, Morin said.

Trustee Morin said Mr. Leger told FLAC not to press for the changes at the board level because the director would see the requests put through as administrative matters.

Trustee Morin said he was told, when he insisted that the recommendations go to the board, that he would be regarded as a trouble-maker.

FLAC also passed a resolution calling for the board to present a copy of an official resolution stating there will be "no changes" at the school next year.

The committee also reaffirmed its position asking for an English department in the French section at GDHS.

FLAC also asked the Ministry of Education not to award the GDHS grant until it can be assured the monies would not be received under "false representation."

The committee gave Mr. Morin a vote of confidence as chairman.

Mr. Leger and Board Chairman Sandra Enns were allowed to address the committee in closed session for 10 minutes prior to Trustee Morin's attack on Mr. Leger.

Mrs. Enns has since charged that FLAC violated board policy by discussing a personnel matter in public.

The FLAC recommendations are expected to come before the board June 10. The call for Leger's resignation will not be debated publicly, Mrs. Enns said.

"I would rule that the discussion dealing with the superintendent be in private session," she said.

Channelization now underway

The Raisin River main branch channelization project got off the ground last week.

The Raisin Region Conservation Authority awarded the contract for the work to Menard Construction Ltd. of Green Valley which was the low bidder at $465,675.25.

High bidder for the seven miles of flood alleviation work upstream of St. Andrews was Evans Contracting Ltd.

A $12,500 bid from Menard for optional work was also accepted by the Authority.

Authority General Manager Jay Currier said all but five of the necessary easements had been obtained by last Thursday's meeting. He said no problems are anticipated in obtaining the final documents.

Two weeks previous, 19 easements had been outstanding and there was some concern over whether the project could be started without expropriation.

The final easements and approval from the Ministry of Natural Resources are expected within a couple of weeks.

The ministry is providing an 85 per cent subsidy for the project.

Le Centre Culturel has summer grant approved

Le Centre Culturel in Alexandria has recently received approval for a Summer Youth Employment Program grant to study the possibilities of a French-language newspaper in Alexandria. The amount of this federal grant was not known by project supervisor Suzanne Massie, when contacted on Tuesday.

Four students, Ginette Girard, Guy Levac, Chantale Periard and Suzanne, began work on the project Monday. A fifth student will be hired at a later date.

Beyond studying the demand for the newspaper the youths may publish several newspapers throughout the summer, reports Miss Massie.

The location of the project's headquarters will be Le Culturel Centre on Main Street.

Protesters persist

Work is halted . . .

(Continued from Page 1)

Pits and Quarries Act.

Reeve Crites indicated council was not in a rush to pass a zoning by-law although council has had discussions on the matter.

"There will be a zoning by-law within this township in due course," the reeve said.

Mr. Ducross said residents are concerned about the safety of their children from dynamite blasting and possible damage to their crops due to calcium dust deposits from the rock crushing. The danger of wells going dry was also cited.

A flurry of activity took place Sunday night and Monday morning when the group thought that armed dynamite had been left on the site across from the Ducross property.

Before the excitement was over, the Ontario Provincial Police, Royal Canadian Mounted Police, Ministry of Environment and Stormont-Dundas MP Ed Lumley had all been contacted.

An RCMP officer appeared at the site but no live charges were discovered.

The Ministry of the Environment, however, halted some proposed blasting Monday and is conducting a hydro-geological test on the site to ascertain possible effects of opening the quarry.

Nick Vlastaris warned council that if it did not take action to control the opening of pits and quarries, the entire township could become an eyesore.

He said the area in question was one of the most scenic in the township.

"It's a beautiful hill and you're going to turn that gold into rock," Mr. Vlastaris said.

"It is your duty as reeve and council to protect us," Mr. Ducross said.

"Where would we get our gravel if every landowner felt that way," the reeve asked?

Mr. Ducross said specific areas should be designated under the Pits and Quarries Act rather than have pits opened at random.

Andy Code urged the township to pass a zoning by-law so that it could intervene in such matters.

Several members of the delegation questioned why the township was not more enthusiastic about putting some teeth into its official plan guidelines which call for strict controls over pits and quarries.



FREE EXPRESSION—At the GDHS meeting held last Wednesday, no questions from the audience were allowed. The only avenue of expression left was applause and the crowd shown here rose to its feet for Karen Dicaire's presentation which seemed to sum up their feelings.

Staff photo—A. McRae

No change for GDHS . . .

(Continued from Page 1)

decline in enrolment hardly mentioned?"

Kay McCrimmon of Dalkeith also earned a standing ovation for pointing out the advantages of a single, mixed school.

She too questioned how funds "seemed suddenly to become available to create two schools at GDHS when Char-Lan has been operating for 10 years with inadequate facilities."

Patti Everson presented a brief on behalf of citizens from Lancaster Village and Lancaster Township public schools.

She said "since the grant is apparently based on acceptance by the community and the community has not accepted it or the conditions governing it, the grant should be rejected."

Francine Leblanc and Michael Gibbs, representing the Association for the Preservation of Bilingualism, also denounced school board officials' doubletalk. They said the grant should be rejected and indicated they had a petition with 4,657 names to back up the association's position.

"Our research shows that 2,067 Francophone and 2,590 Anglophone members of the Glengarry community are opposed to such a split system and that they would actually reject the proposed grant on those grounds," the brief said.

Maurice Lemieux delivered his brief entirely in French and denounced those who refused to speak English in a province that is overwhelmingly English.

He said Francophones wanted their rights to bilingualism protected and suggested that certain racial purists were, in fact, advocating French unilingualism.

"They would have us believe that within a North American continent composed of 250 million Anglophones and six million Francophones that a unilingual person will have the same advantages in the work market as a bilingual person."

He suggested that students in the French section at GDHS are not "functionally" bilingual.

"An Alexandria firm is looking for a bilingual secretary. They have to interview 20 applicants in order to find one who is strong enough in English to be able to be called bilingual."

He said another firm interviewed "15 girls from this school who have graduated from a supposedly bilingual commercial course" and "not one is judged strong enough in English to be able to fulfill the bilingual requirements of this job."

Mr. Lemieux said "if there are any among you who refuse to learn the English language because you can't stand the sound of it, then I have only one bit of advice for you. Mr. Levesque has great need of your help because that is where the fight against Canada is being waged and not here in Glengarry."

Two briefs supported the creation of two entities at GDHS.

The elementary section of the Association des Enseignants Franco-Ontariens said Francophones "worry that the quality of education of their children is in jeopardy if the present debate is to sacrifice the French language entity."

They also called on the board to use the grant to create such an entity.

The secondary teachers of the AEFO said they "fully support the board's decision to create two entities at GDHS because the Francophone students and parents have requested it."

Individual briefs presented by Johanna Peters, Frank Hamilton, Jean R. Lecompte, Yon van Berkom, Sister Marcella Laurin and Gerard Massie expressed various points of view.

Traffic lights coming

New traffic lights at the intersection of Main Street and Highway 43 will become operational this week and these are expected to solve the Main Street traffic problems which have plagued the town since automobiles replaced the buggy.

Stop lines will be drawn a considerable distance from the intersection which will permit tractor-trailer operators more room to negotiate the corner. For example a vehicle travelling northbound on Main Street will come to a stop in front of Archie's Barber Shop when facing a red light.

In addition, Road Superintendent Jean Guy Levert reports that the town will encourage heavy vehicles to use Macdonald Boulevard and therefore avoid travelling through the heart of town in the future. Macdonald Boulevard (in front of the arena) links Highway 43 with Highway 34 at the western and northern boundaries of town limits, and was built for the purpose of a truck route.

While on this subject at Tuesday's council meeting Councillor Bruno Lalonde suggested the town survey the traffic on Main Street to see if the usage would warrant the construction of a bypass road around the town.

Installation of the traffic lights was set back last week when the pole set at the north-east corner of the intersection had to be set several feet to the south. This change was prompted when Adelard Sauve, owner of the property where the pole was located, complained that it obliterated the view out the front window of one of his business offices.

Swan falls victim to snapper's bite

One of the Royal White Swans which have graced the Alexandria Lake for several summers died last week following a dirty battle with a snapping turtle.

Dr. Harry Abbey of Lancaster informed the town on Tuesday afternoon that the female swan died of blood poisoning after having half of one toe bitten off.

The swans were brought to Alexandria from Ottawa by Doreen Trottier, daughter of Mr. and Mrs. Arcade Trottier, five years ago. They were a gift from the City of Ottawa which in turn had received ten swans as a gift from the Queen of England during Centennial year. Our two swans were offspring of the ten original.

Local canoeists and fishermen will find it difficult to muster any feeling of remorse after being attacked by the contrary birds which considered anyone on park waters an intruder of their territorial rites.

Mayor Touchette, who obviously never encountered these birds in a canoe, jokingly suggested the flag outside town hall be flown at half mast but council decided against that move in case people interpret the move as their feelings towards the recent referendum results.

Michel Depratto, recreation manager, has ordered a replacement from Ottawa.

BOOKS BOOKS and more BOOKS BOOKS

For Father's Day

A History of Glengarry

by MacGillivray and Ross $30.00

PLEASE NOTE

For the next few weeks, June 5 to July 5

STORE HOURS

Thurs. 10—5:30, Fri. 10—8 p.m., Sat. 9:30—5

Regular Hours Tuesday to Saturday begin July 8

HAPPY HOLIDAYS

GLENGARRY BOOK STORE

525-1313 Box 819

45 Main Street South, Alexandria 22-1c

DO IT YOURSELF AND SAVE

with

HANDY ANDY CAR PARTS

Complete Exhaust Systems for Canadian and Imported Cars

- Auto Body Filler
- Paint Touchups
- Turtle Wax and Top Cleaners

If it's for your car, it's Handy Andy

HANDY ANDY

HANDY ANDY

11 Main St., Alexandria

Tel. 525-1597 22-1c

Open to noon Wednesdays, to 5:30 Thursdays

Conseil d'education des comtes de Stormont, Dundas & Glengarry
County Board of Education

THE ALTERNATIVE SCHOOL

is proposing a

HIGH-SCHOOL "RE-ENTRY" PROGRAM IN AGRICULTURE FOR

the year 1980-81 in the Glengarry County area. If you are interested in Agriculture as a way of life and if you wish to work toward completing your Grade 12 diploma, this program will be worth seven (7) credits per year and will consist of the following:

IN-SCHOOL COMPONENT

—Math, Economics, Business in Agriculture

—Communications

—Agricultural Science

OUT-OF-SCHOOL COMPONENT

—Work experience on home farm or with farm placement program.

Inquiries are invited. No Age Limit. Fill out the form below, or phone.

Name..... Phone.....

Address.....

Mail to: The Guidance Department
Glengarry D.H.S.
Alexandria, Ontario
Phone: 525-3110 22-1c

Ask for the Guidance Department

How to tell when your weeds are ready for Roundup®

This summer you can control even your worst infestations of quackgrass, milkweed and Canada thistle—right where they grow in the crop.

Just apply Roundup® herbicide by Monsanto to these weeds — when they're actively growing and at the proper stage of growth, as shown below. Applications must be made before heading of small grains, initial pod set on soybeans, and silking of corn.

An effective spot treatment of Roundup can control these weeds to help prevent their spread, and make harvesting easier. Of course, crop in the treated area will be destroyed. Pick up some Roundup soon from your farm chemicals supplier, so you'll be ready when the weeds are. Now available in a new trial size.

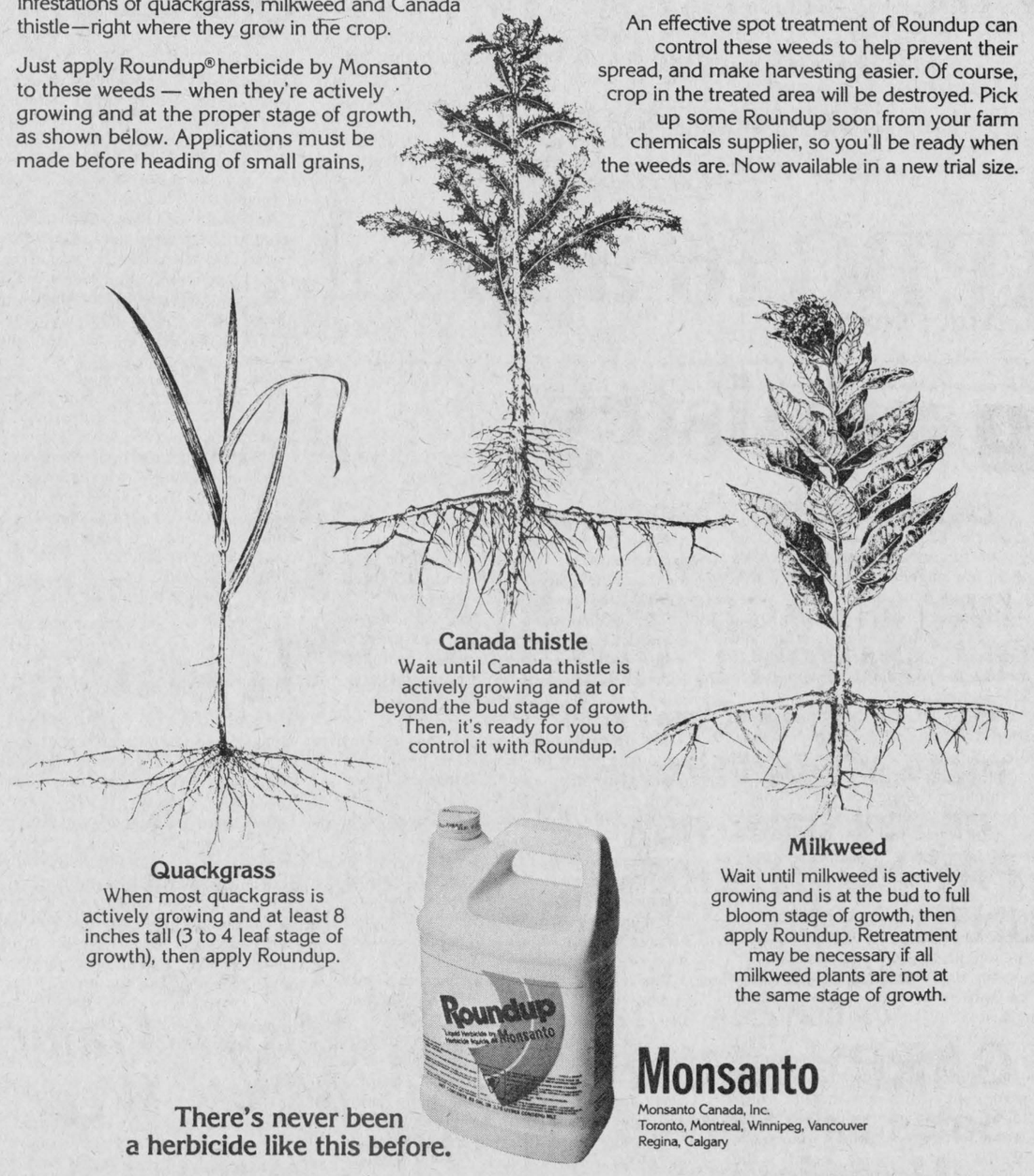

Canada thistle
Wait until Canada thistle is actively growing and at or beyond the bud stage of growth. Then, it's ready for you to control it with Roundup.

Quackgrass
When most quackgrass is actively growing and at least 8 inches tall (3 to 4 leaf stage of growth), then apply Roundup.

Milkweed
Wait until milkweed is actively growing and is at the bud to full bloom stage of growth, then apply Roundup. Retreatment may be necessary if all milkweed plants are not at the same stage of growth.

There's never been a herbicide like this before.

Monsanto

Monsanto Canada, Inc.
Toronto, Montreal, Winnipeg, Vancouver
Regina, Calgary

ALWAYS READ AND FOLLOW THE LABEL FOR ROUNDUP. Roundup® is a registered trademark of Monsanto Co. ©Monsanto Company 1980 RCN-3-80.

News from Maxville

by Velma Franklin

This Saturday morning, May 31, at 9 a.m. volunteers and helpers are needed at the Complex grounds—the Maxville and District Community Association has got an elaborate swing set, all in pieces, and these have to be assembled and welded together. A welder is coming to do this, but he needs help. The swing will be a great addition to the playground equipment. The public ought to remember that the whole Complex and its grounds are very expensive facilities that the village is lucky to have—and that the residents could appreciate and make more use of this.

An evening of excellent entertainment was provided on Friday by the Rod McMunn "Foxland New Oprey" of Carleton Place—to the disappointingly small crowd of two hundred who chose to attend and support the efforts of the Complex staff.

Remember that the Association's annual Bike-a-thon is coming up next Saturday, June 7—find a member and give him or her an encouraging sponsorship.

GRADUATED

Mr. and Mrs. Donald A. Cumming were in Cornwall last Saturday to attend the graduation ceremonies at the Cornwall School of Nursing where both their daughters, Glenda and Norma, received their diplomas.

BUSY GIRLS

Spring activities for the Brownies, Guides and Pathfinders—last Saturday the Guides enjoyed a hike and picnic lunch, and next Sunday, June 1, the three groups are all going roller skating, and later visiting McDonald's in Cornwall.

CHURCH ACTIVITIES

A baptism last Sunday at the Maxville United Church—Mark Ian Anthony, infant son of Dr. and Mrs. Theo A. Jaggassar. This Sunday, June 1, there will be communion and reception of new members at the 11 a.m. service. The Fellowship Hour following this service will be the last such gathering until Fall. The donations of tea, coffee and time that have made this gathering such a success are greatly appreciated. On Sunday, June 8 the Congregational picnic will be held at Camp Kagama directly after the morning service.

The members of the Young at Heart Club met in the Anglican Church Hall on May 20 for a very enjoyable bingo evening. Special winners were Peggy Cline, Dolphus Villeneuve, Alice Sabourin, Mary McNaughton, Edna Rolland, Jean Chisholm, Jenny Chisholm, Gladys Guindon, and Alice Richer. President Neil MacLean announced the next meeting—a euchre on Tuesday, June 3 at 8 p.m.

SCHOOL ACTIVITIES

Maxville Senior School had twelve students participating in the SD&G gymnastics meet at General Vanier last month—the following received ribbons in various events: Tracey Brownell, Sandra Campbell, Bridget Kippen, Craig Dickson, Brent Tait and Andrew Arkinstall. Everyone knows by now that the Senior School will remain open for the 1980-81 term. Staffing allocation will be 3.8, with a smaller enrolment anticipated. This Friday, May 30, local teachers from all the public schools will be engaged in a teacher exchange with Ottawa teachers—no school here on this day.

A number of school activities are planned for June and interested parents are welcome to attend. These include the track and field meet June 5 or 6 at the Maxville Fair Grounds, the Graduation Dance June 14, and the Graduation Exercises Sunday afternoon June 15. The trip to Montreal is planned for Monday, June 16, the Glengarry Track and Field day will be in Williamstown on Tuesday, June 17 and June 20 is the last day of school!—out just in time to go to the Fair. For those pupils who need extra help and assistance in school programs a summer school could be made available at Maxville if enough pupils are interested. Courses offered are English, Math, English as a second language, and general interest courses, for two hours a day. The age group is 6 to 16, boys and girls. Anyone interested please contact the school.

Thefts continue

Thefts are the order of the day in Alexandria of late. The latest victim, Claude Rochon of 194 Main Street, Apartment #6, Alexandria, had a portable TV, a wood cabinet and $165 in cash stolen from his household Monday morning.

Alexandria Police report the theft took place between 10 a.m. and noon when Mrs. Rochon left the apartment unlocked. The burglars are suspected to have entered the back door and stolen the above articles and cash.

A stolen bicycle in Alexandria on the weekend brought the total number of stolen cycles to 11 since March 14, reports the Alexandria Police Department. The bicycle was owned by Claude Sauve, a resident on Dominion Street where the bike was taken from.

In addition three ten-speed bicycles disappeared from Adrien Filion's home on McCormick Road in Lochiel Township on Saturday evening. The cycles were owned by Mr. Filion's sons Brian and David, and a friend, Mark McDougall of Alexandria.

Discussed Greece

by Mrs. H. McMillan

The Women's Missionary Society of St. Andrew's Presbyterian Church, Martintown, met at the home of Mrs. Ian Kennedy in May. Miss Emily MacInnes presided and opened the meeting with a poem 'Forgiveness'. The worship service was conducted by Miss Mae Munro. Mrs. Robert McKillop dedicated the offering. The text word was "sow."

Members reported 31 visits and 53 cards to sick and shut-ins.

Mrs. Innes MacGregor was guest speaker. With slides and a commentary she described interesting places and conditions in **Greece and the Middle East.**

Maxville parents form new group

Parents for Educational Progress (PEP) is the name of an organization established in Maxville on April 25 to ensure the continuation of educational excellence in the area.

Elections for a temporary executive resulted as follows: Chairman James Fergusson, Vice Chairman Stan Jasiewicz, Secretary Susan Stelmach and Treasurer Lusia Jasiewicz.

The organization's aims were stated as follows: a) To bring parents to a greater awareness of educational issues. b) To foster a dialogue between parents and school board, and to provide an organizational forum for such dialogue. c) To see that the question of small school closures is thoroughly evaluated from all points of view including social, economic, and educational. d) To evaluate the continuing availability of subjects at the secondary level.

One course of action that the group will pursue is the implementation of a recommendation in the recent Maxville and John Sandfield Macdonald briefs to the Board of Education; namely, that a joint committee be established composed of trustees, school committees and interested parent teachers and ratepayers representing various small rural elementary schools across SD&G with the objective of developing a comprehensive policy for evaluating small school closures.

PEP is actively in search of additional members. Interested persons should contact Peter Jack at 527-5596.

Mrs. Seguin dies at 71

The death of Mrs. Leopold Seguin occurred on Wednesday, May 21 at Glengarry Memorial Hospital.

She was born in Alexandria on February 11, 1909, Marie Rose Cuerrier, the daughter of the late Jules Cuerrier and his wife, Olivine Richer.

In addition to her husband she leaves to mourn her loss two sons and one daughter: Gilbert of Green Valley, Michel of Orleans and Jocelyne, Mrs. Bernard Dupuis of Orleans.

She is also survived by two sisters: Eva, Mrs. Fred MacMahon and Yvette, Mrs. Guy Provost both of Montreal.

The funeral was held on Saturday, May 24 at 11 a.m. in Sacred Heart Church. Reverend Roger Desrosiers officiated.

Pallbearers were: Bernard Dupuis, Michel Constant, Edgar Lavigne, Alcide Roussin, Bennie Proulx and Arcade Trottier. Burial was in Sacred Heart Cemetery.

SCOTTISH GIFT SHOP
Main Street, Maxville Tel. 527-2037
Hours: Daily 10-5 p.m. Closed Wednesdays
Knitwear, Tartan by the yard, Jewellery
Clan Crests, Highland Shoes, Swords
Pipe Band Supplies, Records, Books
20-tf

MICHEL MENARD D.D.
DENTURIST
50 Ste. Catherine, St. Polycarpe
Complete or Partial Plates
Immediate Appointments
And Dental Repair
For Appointments
Tel. 1-514-265-3332 21-13c

Greenfield News

by Mary Couture
527-2421

EUCHRE

Euchre was held on Monday, May 19 in the parish hall, convened by Dunvegan group. Winners of prizes were: Mrs. Kathleen McMillan, Nora McRae and Sister Gertrude; John Wilson, Noel Duval and Murdie Campbell. Door prize—Lillian Duval. The next euchre will be held on June 2. Pot luck supper will be at 7:30 p.m., followed by the card party. Everyone welcome.

BAZAAR

Greenfield bazaar is fast approaching on June 14. Keep the date in mind. There will be a bean feast on the grounds, a bingo, various booths of crafts and knitted goods. Also entertainment and all for free admission. Don't forget to attend.

BEREAVED

Sympathy is extended to Sister G. Godard on the accidental death of her nephew from Texas. Sister Godard is in Texas attending the funeral.

GUESTS

Mabel Whitteker and Marilyn McInnis of Williamsburg called on Mr. and Mrs. A. Couture on Saturday.

Russell O'Brien of Chateauguay spent last weekend with Ella and Gerry Villeneuve.

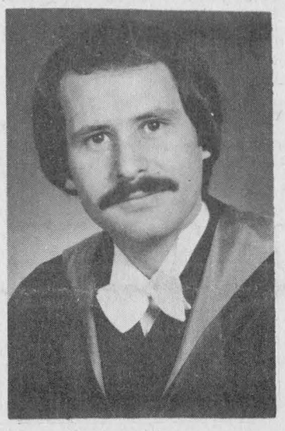

William J. Wise is pleased to announce the opening of his law office in Maxville. Mr. Wise was called to the bar of the Supreme Court of Ontario on April 6, 1979. He attended high school in Cornwall at C.C.V.S. Upon graduation he attended Queen's University where he obtained a Bachelor of Arts degree. Mr. Wise studied law at the University of Windsor and completed his bar admission course at Osgoode Hall, Toronto. His office is located at the Medical Clinic in Maxville and his office hours are every Tuesday between 10 a.m. and 4 p.m. or by appointment. His phone number is 527-3055 and Mr. Wise has a direct line with no long distance charge into his Cornwall office 22-1c ADVT.

OPENING SOON
The Sewing Basket
48 Main Street, Alexandria
Sewing Supplies
Notions
Patterns
22-1p
M. MacPherson K. Kingston

ATTENTION
Buy a John Deere tractor now
PAY NO INTEREST TILL MARCH 1, 1981
Buy a John Deere mower/conditioner or hay baler now
PAY NO INTEREST UNTIL JUNE 1, 1981
Check with us for bonuses
GARRY SMITH
Sales and Service (Maxville) Ltd. 22-1c
Maxville Tel. 527-2152

Summer and Father's Day!
Two good reasons to drop in to the "Glengarry Men's Attire Centre" to check out their fine selection of safari suits.



A safari suit from Mister Mann will enable you to open your collar and feel free yet well-dressed. Perfect for hot summer days!
Mister Mann Men's Wear
Mon. to Wed. 9—6
Thurs., Fri. 9—9
Saturday 9—5
17 Main St. S., Alexandria Tel. 525-2030 22-1c

SHOP NOW AND SAVE!
Interest Rates are Dropping!
1980 Pinto
As low as
$4999 Stock no. 226
1980 Fairmont
As low as
$5999 Stock no. 241
1980 Explorer Pickup
As low as
$6299 Stock no. 227
MacEWEN
FORD SALES LTD.
Maxville and Alexandria
Maxville Tel. 527-2100
Alexandria Tel. 525-3766
Direct Line Tel. 347-2636
"If you don't shop MacEWEN, you may pay too much"
22-1c

Stars capture tournament

For the second consecutive year the Glengarry Stars have captured the Cornwall City pre-season tournament which was held at General Vanier High School on Sunday.

On their road to the title the Stars drubbed BASF, a Cornwall team, 8-0 in the preliminary round then met their local rivals, Heart of Glengarry, in the semi-finals. What should have been the best game of the tourney turned out to be a farce as the 50-minute game was marred by what spectators termed the referee's "whistle-happy style of officiating.

Stars were leading 1-0 when a penalty shot against Heart was awarded and converted into a goal by Herbie Maley. Following that point the game was interrupted by questionable cautions and ejections by the official. The game concluded with the Stars up 2-0 and a ticket to the finals.

Their opponents in the final were the Cornwall City II team, who upset their parent club in the other semi-final match.

Wind played a big factor in this contest. Stars held this advantage in the first half, and managed a goal after persistent pressure. Hughie MacGillivray let a 30-yard shot fly over the goaltender's arms and into the corner of the net from his midfield position.

City took the wind advantage in the second half but the Stars controlled play along the ground. After ten minutes of play, Cameron Ward scored on an indirect free kick to give Glengarry a comfortable 2-0 lead and the championship.

Char-Lan United also participated in the tournament but were eliminated on penalty shots by Cornwall City I in the earlier rounds.



WINNERS AGAIN—The Glengarry Stars, the winning entry in the Cornwall tournament, are standing left to right: Hugh MacGillivray, Andre Chenier, Bruce MacGillivray, Gerald Chenier, Herbie Maley, Mark Barlow, Pierre Theoret, Chris Emard, Cameron Ward and coach Carman MacMillan. Kneeling are Frank Morris, Billy Allison, Irvine Simpson, Gerry MacDonald, Phillip Lewis, Ian MacLeod and Brian Filion.
Photo—Sandra Stevens

Soccer News

Free Kicks

by Gerry Simpson

Glengarry Stars are off to a flying start, undefeated after three games . . .

With a streaking 5-0 victory over Glen Sandfield, last year's play-off champs, Greenfield looks impressive.

Referee-in-Chief Bill Shields handed out marching orders to Mark Barlow (Stars), Brian Nixon (Glen Sandfield). Control your shenanigans, boys.

Dunvegan stumbled badly against battling Lochiel, losing 3-1.

Lochiel (Loks) still looking for a coach.

Early action by Glen Nevis rookie team looking good.

Garrett (5-0) McGillis returns to play goal for Greenfield with a 6-0 shutout.

Alexandria Senior Girls over Dunvegan Lassies 2-1 in an exhibition game.

Next League meeting—Sunday, June 1 at 7:30 p.m. Minor schedules should be out by then.

Three stars last week—Pierre Theoret, Stars, 3 goals; Brian Filion, Greenfield, 2 goals; Gerald Lefebvre, Dunvegan, 2 goals.

Dedicated Soccer men—Gerald McDonald (Stars) 26 years playing. Russell Raymond (Greenfield), still coaching champions.

Hearts of Glengarry, newcomers to Cornwall Soccer League, playing out of Maxville. Watch out Glengarry Stars!

Dunvegan sporting new uniforms, compliments of Bonnie Glen.

Glengarry Stars Cornwall team playing home games at Island Park in Alexandria.

Hearts of Glengarry home games, Maxville Fair Grounds.

Game of the week to watch—Pine Grove in Greenfield, Saturday night, 8:30 p.m.

Nice to see the girls running the lines in Senior Soccer. Miss Wensink (Greenfield), Miss Gallant (Alexandria).

Glengarry Stars take early season lead

After the first two weeks of Glengarry Soccer League Senior Men's action, the Glengarry Stars have sole possession of first place by virtue of their three-win, no-loss record.

Lochiel and Greenfield are tied in second place with identical two-win, one-loss records. While Dunvegan and Pine Grove each have one victory, Pine Grove holds a game in hand on the Pioneers.

Glen Nevis and Glen Sandfield have yet to record their first victory of the season but both clubs have only played two games thus far.

MONDAY, MAY 26
GREENFIELD 6, LOCHIEL 2

Greenfield struck for three quick first half goals before 20 minutes had expired to take an early lead which Lochiel could not overcome.

Donnie and Frankie Morris scored while Herbie Maley added another on a penalty shot. Glen MacMillan responded for Lochiel late in the half with a goal.

An identical 3-1 score in the second half gave the 6-2 final result as Donnie Morris added two more and John Charlebois connected from the right wing. Hughie Grant scored Lochiel's second on a hard 18-yard drive.

SATURDAY, MAY 24
STARS 4, DUNVEGAN 2

Stars needed two late goals to down the stubborn Dunvegan Pioneers on Saturday night in Lochiel. With less than ten minutes remaining in the match Pierre Theoret scored from close range and then Cameron Ward converted a penalty shot into a goal minutes later.

Mike Duval and John Simpson netted the Pioneers' goals both coming by way of pressuring Stars' defenders into miscues. Tom Lowe and Gerald Chenier scored the Stars' first two goals.

FRIDAY, MAY 23
PINE GROVE 2, GLEN SANDFIELD 0

Glen Sandfield suffered their second scoreless setback on Friday and Pine Grove won their first league game.

Roy and Earl MacMaster scored for the Pine Grove team while supported by the shutout goalkeeping of John MacSweyn.

THURSDAY, MAY 22
LOCHIEL 2, GLEN NEVIS 1

Lochiel won their second consecutive game this season by edging Glen Nevis 2-1.

Allan MacDougall and Kevin Massia each hit the hemp while Findlay McLeod scored Glen Nevis lone marker.

WEDNESDAY, MAY 21
GREENFIELD 5,
GLEN SANDFIELD 0

Greenfield Marauders held a 2-0 first-half lead then added three more second-half goals for the final tally.

Brian Filion scored twice while singles were recorded by John Charlebois, Donnie Morris and Herbie Maley.

Garrett McGillis shutout the Glen Sandfield shooters with his steady goalkeeping.

TUESDAY, MAY 20
STARS 3, GLEN NEVIS 0

Pierre Theoret netted all three of the Stars' goals and leads the league in that department with five goals to date.

Gerald MacDonald and his supportive fullbacks held Glen Nevis scoreless throughout the 70-minute battle.

Cornwall Royals will attend dinner

Duncan Macdonell, chairman of the Lions Sportsmen's Dinner, has received confirmation that the Cornwall Royals will be sending an impressive contingent to the Alexandria club's night.

Doug Carpenter, coach; Dan Daoust, captain of the team; Dale Hawerchuck, offensive star of the Royals throughout the season and Gus Lebrun, vice-president of the club will all be attending the dinner. Coach Carpenter will be one of the guest speakers.

Hawkesbury's Junior "A" franchise, the Hawks have also assured Mr. Macdonell that club representatives will be in attendance.

Following the dinner Bob Taylor and Bob Bernie of the Brigadoons will be entertaining.

Crack cards 76

by Mac Duffer

Grant Crack was the winner of the Early Bird tournament held Saturday at the Glengarry Golf Club. His score of 76 was the best of the 46 golfers who played in the club's opening competition.

Gord Harker, with a 63, won the men's low net class.

Low gross and net winners for the ladies were Julie Rouette with 83, and Nicole Vincent with 65.

In the junior ranks, winners were Maurice Bellefeuille at 97 for low gross, and Eric Paquin.

A hot-and-cold buffet was served following the tournament. This food service, arranged by club caterer Mrs. Neilson, is served every Saturday and Sunday evening.

Members are reminded of the opening dance to be held Saturday, May 31.

President Bruce Marr reports that plans for the issuing of rights to purchase additional shares by present shareholders are progressing. A letter will be sent out shortly, reaching all shareholders prior to June 15, the starting date of the promotion.

School meet scheduled

SD&G Separate School Board will be holding a qualifying track and field meet on June 5 at Glengarry District High School.

This meet will involve 12 area French-speaking schools with the winners qualifying for a regional competition at St. Lawrence High School on June 12.

15th Annual Lions Club

Sports Awards Dinner

Monday, June 9

7:00 p.m.

Glengarry Sports Palace

Tickets $7.00 per person
Available from any Lions Club member
and
Marcel TV Furniture, Mister Mann
Hope's Sport Shop, Barbara's
and the Atlantic Hotel

22-1c

BE A WINNER

RESERVE YOUR 1980—81 SEASON TICKET FOR CORNWALL

ROYALS HOCKEY

36 HOME GAMES — COST:$117.00 PER SEAT
(50% REQUIRED ON PURCHASE, BALANCE TO BE PAID BY END OF AUGUST)

TICKETS ON SALE AT THE CORNWALL CIVIC COMPLEX
(Royals Office, Downstairs)
Monday May 26th to Saturday May 31st
Weekdays 6 p.m. to 9 p.m. Saturdays 9 a.m. to Noon

Glengarry Meat Packing Ltd.

HALF or WHOLE PORK for freezers 75 to 85 lb. avg. lb. .68

Fresh lean HAMBURGER lb. 1.59

Now open for slaughtering
Cutting and wrapping

22-1c

Also good prices on beef and pork for your freezer order
Call for Appointment
Claude Bourdeau, Prop.
Tel. 347-2775

Get in on the Great Ford Mower Giveaway!



42" Ford Rotary Mower FREE with new Ford Lawn and Garden Tractor Purchase!
You Save $ $ $
(or, the same dollars off on purchase of lawn and garden tractor with 50" mower.)



34" Ford Rotary Mower FREE with Ford LT-80 Lawn Tractor Purchase!
You Save $ $ $
(or, the same dollars off on purchase of 11-HP LT-110 with 42" mower.)

PLUS...



Grass Catcher FREE with new Ford Riding Mower Tractor!
You Save $ $ $

Be ready to go AND mow on a new Ford . . . These are limited time offers, so come in soon to

Ford Tractors Equipment

TROTTIER FARM EQUIPMENT LTD.
Highway 43, Alexandria Tel. 525-3120 22-1c

Everything for the Horseman at THE HORSEMAN SHOP



WE HAVE GONE WESTERN!
Along with our regular lines of English Tack and Riding Apparel,
we have now added a Western Department
Located 6 miles east of Eamers Corners or 6 miles west of Williamstown on South Branch Road
Mrs. Catherine B. Miller, Prop. 15-tf
R.R. 1, Williamstown Tel. 931-1883

A SURE WINNER!



For Quicker Starts and Improved Performance Tune-up now

★Factory Trained Technician
★Truck Specialist
★Latest Equipment
★Modern Shop
★Courtesy Cars Available
★Satisfaction Guaranteed

Hours: Monday to Friday 8 a.m. to 2 a.m.
Saturday 8 a.m. to 12 noon

PARTS GM SERVICE

GLENGARRY MOTOR SALES LTD.

525-1480 Highway 34 South 347-2436

Point Blank



by Brian Filion

Keith MacRae, son of Mr. and Mrs. Robert MacRae of Lancaster, Ontario, is presently attending the Ottawa Roughrider training camp in Peterborough. Keith will be vying for a vacated defensive lineman position with several other worthy challengers.

The invitation comes at the end of Keith's academic year at Guelph University where he played football in the Fall under the guidance of Tom Dimitroff, who led the school team to a divisional final where they were slimly defeated by Western.

Keith continued to train throughout the winter under coach Dimitroff, throwing weights and running himself to peak form. It all paid off as a phone call came from Ottawa Coach George Brancato a few weeks back asking him to attend training camp. He left Friday for Ottawa and some pre-camp preparations.

Keith has trained hard for the past five years, since graduating from Glengarry District High School where he starred offensively and defensively in the trenches for the Gaels. He was never recognized for his efforts like the offensive speedsters but like all good linemen, he was a mainstay of our teams.

The taste of high school football resulted in a craving to play elsewhere and the only opportunity was the Ottawa Sooners, a successful amateur team where it costs the player his expenses to play. In other words, "You gotta luv the game". Keith spent that first year mostly on the bench and the next year when he was destined to become a regular he twisted his knee beyond limitations early in the season and was wearing white plaster for months. Opposed to throwing in his cleats, Keith worked hard to work the limb into shape and became a stalwart defensive lineman for the Sooners the next year—a team which played in the Little Grey Cup in Saskatoon.

In the ensuing years, Keith attended Kemptville College in an agricultural program and then transferred into a similar program this past year at Guelph, attracted by the football program. It proved to be a good move.

Keith's recent invitation comes after a lot of hard work and determination to play football. He never got the publicity or encouragement some of our other athletes receive, probably due to the unselfish nature of his gruelling role on the gridiron. I unintentionally overlooked Keith's outstanding football play this season in previous columns, regrettably.

I can think of no individual more deserving of a break, like the invitation Keith received. He is the epitome of a dedicated athlete.

If Keith doesn't crack the Roughies this spring, he will have gained valuable experience and will return Guelph next Fall for another season. Either way recognition is overdue.

Bike Gone but not Forgotten

Last Saturday night I had my two-wheeled relic stolen from the side of our home. This early seventy ten-speed bicycle showed its age and was therefore no great monetary loss. However, this bike had sentimental value.

Eight years ago this summer, Ralph Humphries, Garrett McGillis and myself got this sudden urge to purchase bicycles and cycle to a predetermined destination. The destination became the heart of Algonquin Park and we set out in late August with no knowledge of cycling, no concept of distance but a lot of determination.

After conquering the first day, which included Ralph enticing Garrett to ride just one more mile while Garrett suffered the ill effects of his sister's wedding the night previous and us all finding out you can't load a ten'speed like a half ton, we set a blistering pace north.

There are tons of hunger stories, close calls with auto's, and bears clawing at our tent (could have been a coon), stories derived from that expedition but no pictures. Since that time Ralph has sold his bike and Garrett's became a hand-down, which in turn became parts for another cycle; but mine prevailed, through lack of usage more than anything. Every time we were together and the bike was around we started to reminisce, looking at the worn leather seat which bore weight to Algonquin Park, return. Today that seat is the only consolation I have, because whoever stole that yellow Peugot sits in agony, and may his hemorrhoids ache with guilt.

Touch Football

This year the Glengarry Touch Football League will start on a later date, August 10, and have an abbreviated schedule.

League organizer, Henry Dumouchel explained the reasons for the changes as having the end of the Glengarry season correspond to Provincial playdown time, providing teams a greater opportunity to participate in July tournaments. A shorter schedule should be conducive to better games as each result will become crucial in the league standings.

Provincial playdowns will be held in Toronto this year on November 1 and 2 with the Canadians in Ottawa the following weekend.

The local league will feature four teams which include: Loch Garry, Lochiel, Williamstown and Alexandria Legion, formerly North Lancaster.

Henry also reports that the Alexandria tournament will be held on July 5 and 6, featuring 16 teams. Clubs from Montreal, Ottawa, Almonte, Kingston, Belleville and Cornwall with the four local clubs will be attending the popular tournament.

The mosquitos

Greenfield soccer pitch is renowned for its swarms of hungry mosquitos and this year there is a bumper crop. The pesty bugs have drawn some great lines from soccer players, fans and referees. Below is a sampling of a few gems.

"In Greenfield they cross their mosquitos with sparrows".

"Those mosquitos have chainsaw for teeth".

A Greenfield defender who missed a head ball: "One of those mosquitos flew across the sun and we had a short eclipse".

The little "buggers" are plentiful everywhere this spring not only in Greenfield but, in Lochiel as well. Last Saturday night Gerry Simpson's Dunvegan club was pressing the Glengarry Stars but were unable to score. After the game Gerry went on record to say, "The only thing keeping the ball from getting past goal tender Gerald MacDonald was the dense flock of mosquitos around him".



E.O.S.S.A. TRACK AND FIELD CHAMPIONS—These six GDHS athletes represent the 60-member Gaels' track and field team which won the silverware in the foreground at the SD&G meet held recently in Cornwall. From left are Brenda Golden and Sylvie Chenier, who shared the Best Senior Girls' Trophy; Beth Lancaster, Birdeen Grant and Madeleine Huot, representing the senior girls which won the best team in that category and David Schroeter, a representative of the Best Junior Boys' team, also won by the Gaels. The large trophy in centre is emblematic of the Best School, GDHS, at the meet. (Photo—Brian Filion)

Vanderwielens lead Tagwi

Linda and Marion Vanderwielen of Maxville representing Tagwi Secondary School led Glengarry athletes competing at the EOSSA track and field meet held in Brockville last Thursday by capturing two top places apiece in their respective track events.

Linda Vanderwielen, a midget girl competitor, won the only first from among the three area school competitors in the 800-meter race. Later in the day she ran to a seond-place finish in the 1500-meter event.

Elder sister, Marion Vanderwielen maintained the family running prowess with a second and fourth in the senior's 200 and 400-meter races, respectively.

Among Tagwi's 17 other qualifiers for the EOSSA meet were Norm Caesar of Moose Creek who placed fourth in the Junior Boys 100-meter hurdles event and a senior girls relay team which also placed fourth. Members of the team were Marion Vanderwielen, Suzanne MacIntosh of Maxville, Janice Beaudette of St. Andrews and Lori McRae from Moose Creek.

The top four in all events qualified for the regional meet which will be held in Trenton on May 30.

Char-Lan High School sent only six competitors but made up for quantity with quality as two of their athletes captured third-place ribbons. Cecile Cornelisson placed in the 1500-meter event for junior girls and Christine Cattanach came third in the triple jump. Cecile will compete in Trenton but Christine's event is not featured at the regional meet.

The GDHS contingent also had two qualifiers for the regional meet with Sylvie Chenier placing fourth in the senior girls 100-meter hurdles and Andrea Kirton also with a fourth place ribbon in the high jump.

Top competitors at the regional meet qualify for the All-Ontario meet which will be held in Toronto in June.

Lady golfers plan coming season

Plans for the coming season were the topic for the first meeting of the ladies at the Glengarry Golf Club held on Sunday.

Dorothy Derry presided at the meeting and announced the appointment of Germaine Lalonde as ladies captain.

The captain then reported on a number of points of interest for the golfers. These included out-of-bounds play on number one; handicapping, play in the rough and the fact that golfers are now asked to sign in each time they play.

Daisy Pelley, ladies twilight captain, reminded ladies to sign up for the league, and plans to have the teams and first two draws posted at the club by Thursday, May 29. The opening game will be June 3. Golf balls will be given as prizes again this year, but only if the winner is still present when results are announced. Ladies who are interested in golfing in a group during the morning are asked to sign up at the club.

Gilberte Bellefeuille asked for a committee to assist in preparations for the annual fish fry which will be held June 28. Dinner, at $5, will include barbecued perch, baked potatoes and salads. The ladies plan to serve the meal at 8 p.m. Volunteers are also needed for planting a few flowers at the club.

The annual field day will be held July 22. Invitations are being sent to the Summer Heights and Morrisburg clubs.

A short meeting is to be convened following the first night of Twilight league play.

Opening Dance
of the
Glengarry Golf & Country Club
will be held at the Club Rooms
Saturday, May 31
9 p.m. to 1 a.m.
Nowickyj Orchestra — Admission: $3.00 ea.
21-2c

GLENGARRY DISTRICT HIGH SCHOOL
SIXTH ANNUAL
ATHLETIC BANQUET
at the
GDHS CAFETORIUM
on
Tuesday, June 3
at 7:00 p.m.
GUEST SPEAKER
DONNA BAYDOCK
of the Canadian Women's Volleyball Team
Buffet will be served at $4.00 per person
Everyone Welcome
22-1c

Atlantic Hotel
The Station
Alexandria
Thursday, Friday and Saturday
May 29, 30 and 31
Hughie and Jackie
Coming Monday, June 2
Will Hawkes

broilmaster
Outdoor Gas Grill
Come See The Best
We make sure everything is right. You start off with a full cylinder. We don't just hand you a box. We deliver and put it all together for you.
others as low as $139
Bring in this coupon and we will give you a free rotisserie valued at $30 with purchase of any gas grill except model L-880.
Superior Propane Ltd.
South Branch Rd. 18-5c Tel. 933-0224

GLENGARRY SPORTS PALACE
ICE RENTAL CONTRACTS
All People or Leagues wanting ice time for the 1980-81 season are to
apply in writing before June 6
Box 1360, Alexandria
Michel Depratto, Manager
21-2c

Rent and save more at
ROBERT'S RENTAL
Rototiller 2 hrs. $14 — Rentalex $10 — Atlas — ROBERT'S $8
Also $3 off per gallon of polyurethane with rental of a floor sander
3 MILES WEST OF ALEXANDRIA, HIGHWAY 43
TEL. 525-2807
20-22c

June Events, Williamstown Fair Grounds
ANNUAL SPRING
HORSE SHOW
June 7 and 8
Williamstown Fair Grounds
Ponies on Saturday
Horses on Sunday
Saturday—Judging of School Exhibits
Sunday—Dog Obedience Fun Trials
June 15—Pony Club Events
June 22—Sanctioned Buck (Goat) Show
June 29—CADORA Horse Show
July 1—Pony Club Event
For further information contact
Ruth D. Mowat 347-2142
F. Chretien 347-3677
22-2c

Fix Yourself Up for Spring and Summer
at our
Get Ready for Summer Sale
Wallabees — SPECIAL 49.95
GWG Flare Cords — SPECIAL 14.98
Kodiaks — SPECIAL 39.95
Men's Dress Shoes and Boots — 20-50% Off
Western Boots — SPECIAL 49.95
GWG Femme Fit Jeans — EXTRA SPECIAL 16.95
All Short Sleeved Sport Shirts and T-shirts — 20% Off
Thursday, May 29 to Wednesday, June 4
22-1c
29 Main St. S., Alexandria — *Barbara's* — Tel. 525-1554

Joe Marcoux to be enshrined in Hall of Fame

by Angus H. McDonell

The headwaters of Loch Garry add to the panoramic setting of the Glengarry Golf and Country Club via the lazy flow of the Garry River winding its way through the fairways to the dam of still another historical site, Tomb's Mill.

Here the Garry joins the Delisle. In a similar slow, peaceful mood, the Delisle flows under two near-by noted bridges with the same name—MacPhee. First the original Canada Atlantic, now the CNR, and the second at the Glen Robertson Road. Both derive their identification from the pioneer home of Duncan Donald Angus MacPhee.

At the turn of the century, MacPhee's Bridge, Glen Robertson Road, like countless others throughout Glengarry, was a distinct landmark. First the clearing and founding of a homestead, presumably by Angus MacPhee, that down through the years carried on the traditional Scottish heritage, the treasured legacy of our ancestors. It still does. Then MacPhee's Bridge became the polling locale of the area and the home of the legendary "Blind Alex" MacDonald who was known to befriend travellers with a thirst.

But that was not all. Right beside the MacPhee farm was a home equally steeped in tradition and culture; that of our counterpart French Canada. This was the home of the Osias Marcoux family, a name that was to become a notable part of Glengarry history in the realm of sport and private business enterprise.

On May 24, 1892, Mrs. Marcoux, the former Marie Demontigny, gave birth to her fourth son. The baby was christened in St. Finnan's Cathedral and named Joseph Andre Marcoux.

When most boys grow to primary school age, young friends usually shorten their Christian names as much as possible. Hence Joseph Andre was no exception and he became known as "Joe." That was how Joseph Andre Marcoux was affectionately known for more than the next three-score years.

When still of tender age, Joe Marcoux's father sold their farm at MacPhee's Bridge and took over the operation of a hotel at Coteau just a few whistle stops down the Canada Atlantic from Glen Robertson. The move was short in time. Possibly it was the loss of their bosom French and Scottish friends in the Alexandria area that motivated Osias Marcoux to return with his family from the bustling railway centre of Coteau to the equally bustling mercantile town of Alexandria.

Joe Marcoux's older brother, Leo, at that time, was building a flourishing livery stable. Joe was a young, eager helping hand and instrumental in establishing the Marcoux stable of roadsters that soon rated in Glengarry at the top in quality and number of horses.

In those far-off boom years of Alexandria history lacrosse and hockey kept abreast with industry, trade and commerce. In 1909, Alexandria played lacrosse with Ottawa and Montreal in the top-bracket intermediate league in Canada. Sport history tells us that among the stars of that year were such greats as Charlie (Father) Gauthier, George "Zic" MacIsaac McDonald, Joe Grant and Neil (Father) McCormick. And breaking in at that time with solid promise was the 5'10", 200-pound, 17-year-old Joe Marcoux.

Among the chief reasons that Alexandria continued to field champion lacrosse squads and ice



LACROSSE WARRIOR—Joe Marcoux marches into battle with the Alexandria Lacrosse club. The sketch was drawn from a picture taken of Joe when he was a 21-year-old lacrosse player with the town team.

similar seven-man hockey teams was an "inside home" with the gutted stick and a left winger in hockey, the now mature 21-year-old "Joe" Marcoux.

After serving his apprenticeship as a substitute in local senior lacrosse and hockey (no minor or junior stepping-stones in those days) Joe Marcoux played his best lacrosse and hockey with Alexandria in 1913 and 1914.

The summer lacrosse schedule of 1913 came to a close with Alexandria crowned intermediate champions of the Ottawa Valley excluding, of course, the City of Ottawa. Then a home-and-home, total-goals, two-game series was arranged between Alexandria and Ottawa Crescents to decide the championship of Eastern Ontario and the right to meet Brampton in the All-Ontario finals.

The Glengarry News recorded that on September 5, 1913, supported by upwards of one thousand area fans on hand by special train, Alexandria lost the first play-off game in Ottawa by a score of 3-2. Among those earning star rating for Alexandria were Jim McCaffrey in goal, J. ("Johnny Bun") McDonald, Alex (later Father Alex) Cameron and Joe Marcoux.

The News again recorded that the following Saturday afternoon at the old Alexandria Fair Grounds (McCormick Road across from Precious Blood Monastery), in one of the best lacrosse games ever played in Alexandria, Ottawa was defeated 2-0. Thus the locals won the championship 4-3 on the round.

This writer vividly recalls the coach of that champion lacrosse team, Charlie (ordained to the priesthood that December) Gauthier reminiscing on how they won that famed game. With the score tied 3-3 on the round and time running out, they knew that the Alexandria fielders had to set up Joe Marcoux at inside home, (head-manning the puck in today's hockey) to have a hope of scoring. The Ottawa defence was also aware of this strategy.

Finally the awaited break came. Jim McCaffrey, in goal, was an expert in fielding the ball after stopping a shot. Jim handled a drive then rifled the ball to fielder Johnny (Greenfield) McIntosh. Johnny hit another speedster Johnny "Bun" McDonald who in turn connected with Alex (later Father Alex) Cameron. At this point Joe Marcoux manouevered away from his check, grabbed a Cameron pass and scored the winning goal. In Father Gauthier's opinion this was Joe Marcoux's finest hour.

Due to lack of a money guarantee, the final series with Brampton failed.

A few months later after patrolling left wing with skill and scoring, Joe Marcoux was again a star with the Alexandria Hockey Club, the Lower Ottawa Champions. Once more a special train conveyed fans to Ottawa as Alexandria met Hull in a sudden-death playoff game, the winner to continue in Allan Cup elimination. The larger, covered ice surface of the Laurier Avenue rink handicapped Alexandria for the first two periods and then it was too late as they yielded 6-2.

The outbreak of World War One terminated the career in next to pro hockey and lacrosse of many, many young greats like Joe Marcoux. Before enlisting with the Eastern Ontario Second Battalion, Joe Marcoux played a few games with Montreal Nationals of the then pro Canadian Lacrosse Union.

In the Golden Twenties, the end of the field game, and even in the early Hungry Thirties in Chisholm Park box-lacrosse, Joe could still make a creditable showing with the younger fry despite his age.

Joe Marcoux was popular with the fans as well as his teammates and opposing players. He was rugged physically, he was agile and he rifled an accurate shot, be it a lacrosse ball or a puck. He didn't seek any favors nor did he yield any. Never a trouble-maker, he was quick to defend himself or a colleague. This assertion is supported by an incident, with a touch of humor, that occurred one Saturday night during a Chisholm Park lacrosse game. Our beloved "Father Ewen" was coaching Alexandria. A fight erupted near the Alexandria net. Father Ewen was restraining Joe on the players' bench. Joe bellowed, "Respec or no respec, Father, ope the door or I bust out." A true legend that still makes the rounds when old timers gather over a brew.

Away from his athletic endeavors, the famed cliche "great oaks from little acorns grow" is a fitting way to describe Joe Marcoux's contribution to the transport industry of Alexandria and Glengarry. This is how that became a reality.

The once-noted livery stable of Leo Marcoux was giving way to the inroads of the auto-taxi in the 1920's. Leo wasn't a young man any more. So he made a deal with his younger brother, Joe.

Joe Marcoux had the foresight to see that the era of the livery horse plus heavy draft teams for hauling freight was fast drawing to an end. Hence Joe in turn enticed his brother-in-law, Jerry Gagnier, another fine athlete, to join him in business. Thus the origin of Marcoux and Gagnier taxi and trucking. Joe Marcoux and his nephew Leopold, Leo's son, operated two Buicks while Jerry Gagnier handled the trucking with a two-ton Reo stake-tarpaulin truck.

This writer cherishes a fond memory of Marcoux and Gagnier's first trucking venture to Montreal, shortly after they began operations. This truck was to convey from Montreal, living room furniture belonging to my parents. Jerry Gagnier and I left with the Reo at 5 a.m. Old Number Two to Cascades, ferry to Ile Perrot, bridge to Ste. Anne's, Lakeshore Rd. to Point St. Charles, up Bleury-Park Avenue to Waverley Street. Back home by 9 p.m.—16 hours.

A fatal illness shortened the life of popular Jerry Gagnier thus ending both the trucking and partnership of Marcoux and Gagnier.

Shepherd Brothers, Louis and George, bought the trucking rights and in turn sold out to Gerard Lefebvre with the Glen Robertson-Rigaud background. And today that tiny acorn of Joe Marcoux and his Reo truck has grown to the great oak of Glengarry Transport, one of the largest and most progressive private enterprise companies in the trucking industry of North America.

The life story of Glengarry's all-time-great hockey and lacrosse player, sportsman and successful businessman, ended with the death of Joseph Andre "Joe" Marcoux on March 24, 1963.

"We're the Nobody that undersells Everybody"

HOUSE OF LIGHTING

Wholesale and Retail Lighting Fixtures

Also Evening Appointments

Tel. 534-2912 26-tf

16 Johnson Crescent Long Sault, Ont.

BINGO

GLENGARRY SPORTS PALACE

8:00 p.m.

Doors open at 6:30 p.m.

Thursday, May 29

15 Regular games 25.00

6 Specials 50-50

ONE WINNER TAKE ALL

Door Prizes - $10, $15, $25

JACKPOT $1,225

In 5 Numbers

Last Bingo of the Month

3 Extra Door Prizes of $25

Admission 50c per person

K of C 300 Club

SPRING DANCE

KNIGHTS OF COLUMBUS HALL

SATURDAY, JUNE 7

9 p.m. to 1 a.m.

$1,000 Draw to be held at Midnight

Ticket Holders Admitted Free

Non-ticket holder $1.50

Mike Gibbs Orchestra

22-1c

THE CORPORATION OF
THE TOWNSHIP OF LANCASTER
and
THE CORPORATION OF THE TOWNSHIP OF
CHARLOTTENBURGH, KENYON, AND LOCHIEL, AND
THE VILLAGE OF LANCASTER, BEING
ADJOINING MUNICIPALITIES

NOTICE OF APPLICATION to The Ontario Municipal Board by The Corporation of the Township of Lancaster for approval of a bylaw to regulate land use passed pursuant to Section 35 of The Planning Act.

TAKE NOTICE that the Council of The Corporation of the Township of Lancaster intends to apply to The Ontario Municipal Board pursuant to the provisions of Section 35 of The Planning Act for approval of Bylaw No. 493-80 passed on the 23rd day of January, 1980. A copy of the bylaw is furnished herewith and a note giving an explanation of the purpose and effect of the bylaw and stating the lands affected thereby is also furnished herewith.

ANY PERSON INTERESTED MAY, within twenty-one (21) days after the date of this notice, send by registered mail or deliver to the clerk of the Township of Lancaster notice of objection to approval of said bylaw or part thereof giving details of all or portion of the bylaw to which you object and detailed reasons thereof, and shall indicate that if a hearing is held the objector or an agent will attend at the hearing to support the objection.

ANY PERSON wishing to support the application for approval of the bylaw may withing twenty-one (21) days after the date of this notice send by registered mail or deliver to the clerk of the Township of Lancaster notice of his support or approval of the said bylaw together with a request for notice of any hearing that may be held giving also the name and address to which such notice should be given.

THE ONTARIO MUNICIPAL BOARD may approve of the said bylaw but before doing so it may appoint a time and place when any objection to the bylaw will be considered. Notice of any hearing that may be held will be given only to persons who have filed an objection or notice of support and who have left with or delivered to the clerk undersigned, the address to which notice of hearing is to be sent and similarly, to any person who has filed a request for a change in the provisions of the bylaw.

THE LAST DATE FOR FILING OBJECTIONS will be June 25, 1980.

DATED at the Township of Lancaster this 28th day of May, 1980.

M.J. Samson, Clerk-Treasurer
Township of Lancaster
North Lancaster, Ontario
K0C 1Z0
Tel. (613) 347-3231

THE CORPORATION OF THE
TOWNSHIP OF LANCASTER

BYLAW NO. 493-80

Being a Bylaw to amend Bylaw No. 365-77

WHEREAS Bylaw No. 365-77 regulates the use of land and the use and erection of buildings and structures within the Township of Lancaster;

AND WHEREAS the Council of the Corporation of the Township of Lancaster deems it advisable to amend Bylaw No. 365-77 as hereinafter set forth;

NOW THEREFORE the Council of the Corporation of the Township of Lancaster enacts as follows:

Bylaw No. 365-77 is hereby amended as follows:

1. Section 12.1 (a) is hereby amended by deleting the words 'or mobile homes' in the 7th line.

2. Section 12.1 (a) is hereby amended by deleting the words 'mobile homes for the use of a retiring farmer or full time employee on the farm' in the 18th and 19th lines.

Any person convicted of a breach of any provision of this Bylaw shall be liable to a fine not to exceed One Thousand Dollars ($1,000) exclusive of costs for each such offence.

This Bylaw shall become effective on the date of passing thereof, subject to the approval of the Ontario Municipal Board.

READ a first and second time this 23rd day of January, 1980.

Paul Legros, Reeve — M.J. Samson, Clerk

EXPLANATORY NOTE

This Bylaw amends the comprehensive Zoning Bylaw No. 365-77 for the Township of Lancaster. This amendment is intended to make clear the fact that the use of mobile homes is permitted only in mobile home parks and in accordance with the exceptions provided in the Rural Zone.

22-2c

MENARD FAIRWAY CENTRE LTD.

Alexandria, Ont. Tel. 525-2207

MAY SALE STILL IN FULL SWING

New Stock Has Arrived To Replace Our Depleted Specials

MORE SPECIALS HAVE BEEN ADDED

Men's and Ladies' Wallets — 1/2 Price

Boys' White T-shirts, Sizes 8 to 16 — $1.00

Dish Cloths — 50¢ each

Hand Towels — 50¢ each

Bedspreads — 1/3 Off

Baby's Crib Complete with Mattress — $79.95

Drop in and see all the specials we are unable to list!

22-1c

CO-OP

ESSENTIAL MINERALS FOR PROFITABLE BEEF AND DAIRY OPERATIONS

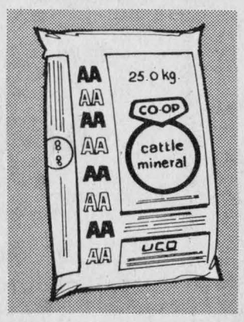

AA Cattle Mineral 11.50

Should be fed on a free-choice basis to cattle on high levels of forage, primarily grass, hay and/or haylage. Intended as a source of phosphorous and trace minerals.

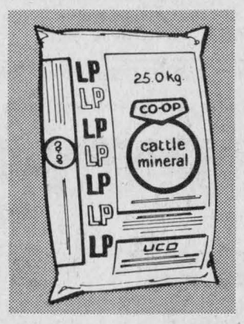

LP Cattle Mineral 7.00

LP cattle mineral to supplement high levels of grain plus CO-OP LPS. May be fed free choice or mixed in the ration. Mainly a source of calcium and trace minerals.

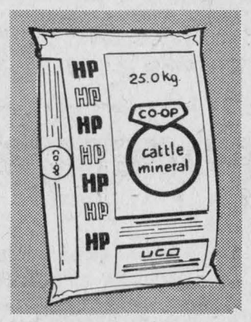

HP Cattle Mineral 18.80

To be offered free choice to cattle receiving high levels of legume hay and/or haylage. It is intended mainly as a source of phosphorous and trace minerals.

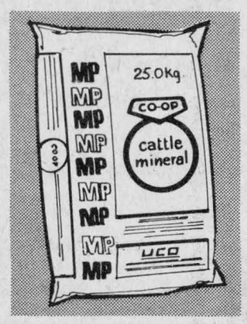

MP Cattle Mineral 9.70

Fed to cattle on high levels of grain or silage. Calcium to phosphorous ratio 2:1. Provides minerals and vitamins in farm-mixed or custom feeds.

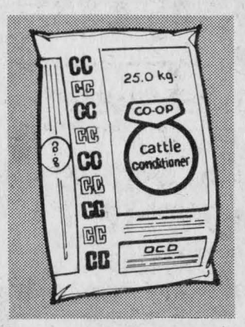

CO-OP Cattle Conditioner 16.10

A highly fortified mineral that is formulated as an aid in treatment of a calcium or phosphorous deficiency. May be fed free choice or mixed in the ration.

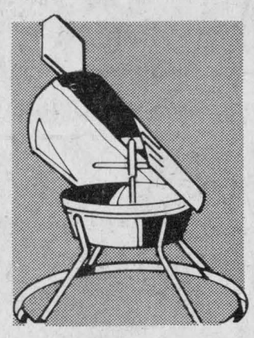

Salt And Mineral Feeder 129.00

Provides salt and minerals to your herd when needed most. Rubber tub resists chemical action. Windvane for rain and snow protection. Approx. cap. 100 lbs. 577-037

UCO UNITED CO-OPERATIVES OF ONTARIO

CHARGEX WHERE AVAILABLE

Alexandria 525-2523
Plantagenet 673-5113
Alfred 679-2211
Clarence Creek 488-2020
Vankleek Hill 678-2321
Rockland 446-5108

FINANCING AVAILABLE THROUGH UNITED ACCEPTANCE LIMITED

Clergy Comments from Glengarry Christian Council

Submitted by Edwin J. McDonald, B.Comm., BA, BD, serving the St. Andrew's United Churches in Williamstown and Martintown

In these days following the day of Pentecost and the celebration of the birthday of the Christian Church we should be thinking about power. Before the atom was smashed and the secrets of atomic energy became known, uranium was defined in a chemistry textbook as "a heavy, dull-white metallic element serving no useful purpose." But now we know that there is tremendous power in uranium. The power was there all the time; it was just waiting to be discovered.

Similarly with the power of the Holy Spirit: the power is in God's world now! The power of the Holy Spirit and the power of uranium are to be used by people. But there is one crucial difference. The power of uranium can be used for good or evil since it is power from material. But the power of the Holy Spirit can be used for truth, love, beauty, goodness . . . the attributes of God . . . only. It cannot be used for falsehood, hate, ugliness or evil. In fact it is through the power of the Holy Spirit that we can know the difference between the truth and falsehood, love and hate, beauty and ugliness, goodness and evil. Jesus intended that his followers should know truth, love, beauty and goodness when he said, "Receive the Holy Spirit"; but He meant much more! Jesus meant that his followers would receive power to continue the work that He had begun.

The Greek word for power is "dunamis." We obtained our word in English . . . dynamite . . . from that Greek word, dunamis. The kind of power that Christ promised is like the power of dynamite; it is an explosive energy that can move mountains. Jesus didn't promise some weak little energy; He promised the same power of God that had created the universe and is keeping the universe. That kind of power puts the power of dynamite, and even the power of atomic energy, to shame.

The gift of this tremendous power is a norm of the Christian life. If we do not experience this power it may be because we are expecting it to be other than what it is or what it can be. It is the power of God, the creator, that can only be used for love, truth, beauty and goodness. It can only be used to do the work of God, to bear witness to Jesus the Christ, or to bring people to the eternal kingdom. It cannot be used for any other purposes.

The first disciples of Jesus received this power on and after the day of Pentecost, when the Christian Church was born. Millions of followers of Jesus have received it since; and figuratively, if not literally, mountains have been moved and many other millions have been brought to the kingdom of God. The Book of Acts, the first chapter, particularly verse 8, gives us an insight . . . "But you will receive power when the Holy Spirit comes on you; and you will be my witnesses in Jerusalem, and in all Judea and Samaria, and to the ends of the earth."

God is not withholding Pentecosts today: people are rejecting them. God gave the first Pentecost when the first followers of the Resurrected Lord Jesus wanted to follow the life and the teachings of The Christ and wanted to be controlled by Him.

God always has and always will give the power of the Holy Spirit under the conditions that the persons receiving it will witness for Him as revealed by Jesus; and strive for love, truth, beauty and goodness. There is no maybe, if, and, or but, in the promise. The conditions to receive the power are clear; and God never fails!

The power is "the way, the truth, the life." It is not given in a vacuum, and it cannot be saved nor stored up. It has to be used when it is given, for God's purposes only. If one expects the power one must be prepared to do the work.

Iona News

SEMINAR ON DRUG ABUSE

On Tuesday, May 13, our Grade 7 and 8 students joined other intermediate students from all the Char-Lan "feeder" schools to hear a talk on the problem of drug abuse. The guest speaker was Norman Panzica, a senior consultant with the Council on Drug Abuse in Toronto. During a very informative 40-minute presentation, Mr. Panzica stressed that alcohol is the most trouble-causing drug among kids today and that the common baby aspirin is the leading killer of younger children. He also mentioned that a drug you don't fear is the one to worry the most about.

Much was learned at the presentation from the very interesting speaker and our appreciation goes out to him and to the Char-Lan District High School for extending to us the invitation to hear him.

FUN NIGHT

On May 15, our school held its annual "Fun Night." This year our night was made special with the addition of booths ranging from dart throws to guessing games. Each class planned a booth for the event and these were run in addition to our regular bingo games. The draw for the ten-speed bicycle was won by Jean McCuaig and prizes for selling the most tickets went to Roger Bedard, Tammy Raymond, Dave Dupuis and Ian O'Brien.

All proceeds received will be put towards buying equipment for the playground.

Our most heartfelt thanks are extended to the many people who turned out to make the evening a great success.

SPRING GAMES

Education Week saw us in the midst of our Spring Games. The entire student body was divided into 32 teams, each team having members from J.K. to Grade 8. The teams picked names representing Olympic countries. These teams met one another in a variety of scheduled competitions. Points were given according to whether they had a win, loss, or tie. The team with the most points after the two-day event was top winner of our Spring Games.

The hard-working group was the team of Columbia which consisted of Eddy Gaucher, Claude Bellefeuille, Gilbert Dorie, Jeanette Giroux, Stephanie Emard, Shelley MacDonald, Colleen Lacroix, Kim Poirier, Lynn Landry, Darin Menard, and Richard Poirier.

Congratulations to that team and all the others for their enthusiastic participation.

STAFF SUPPORT

The teachers of Iona recently handed over cheques for $360 to the Mount Carmel House Association. We wish to welcome our new neighbors in a special way.

The staff is now involved with helping the Apple Hill Building Fund and the Kinsmen Walk-a-thon for Cystic Fibrosis.

GRADUATION

Our Grade 8 graduation will take place on Wednesday, June 25 at Iona Academy.

WELCOME IN

We wish to welcome Donna Smits and Adele Lanthier to the Iona staff.

JOANETTE'S
Custom Meat Wrapping
Tel. 525-3583
Cutting and Wrapping
To Your Specifications
Storage Facilities
Also Pork For Sale
Ask for Irene or Guy
16-tf



COMRIE, BLAKELY & CRAIG
Chartered Accountants
Alexandria, Ontario
45 Main St. Tel. 525-3353
Other offices in Cornwall and Morrisburg 44-tf

LES FERMES BELCAN INC.
for all your seeding needs
We have on hand all CERTIFIED SEEDS
Laurent Oats, Sentinel Oats, Glenlea Wheat, Bruce Barley, Pert Barley and Mixed Certified Seeds
Also—all seeds, fertilizers and herbicides
At Competitive Prices
at the present time
CALL NOW—YOUR REPRESENTATIVE DEALER
ROBERT LATULIPPE 18-5c
Office: 1-514-459-4465 or Res. 1-613-674-5281

CROWDER MONUMENTS LTD.
Where Service Is Quality
Morrisburg, Hwy. 2 East
We are offering our services in the area. We carry a large stock of monuments on hand and all the work is done in our shop here in Morrisburg which you may see at any time.
We also have the equipment and the ability to do all types of cemetery lettering.
We are located on Highway No. 2, at the east end of town.
Phone 543-2950
Box No. 526
We take pride in our work. Our aim is to please and our prices are very competitive. 12-tf

GARDEN SEEDS
Top Onions
Seed Potatoes
Tomato Plants
LALONDE GENERAL STORE
117 Main St. South Tel. 525-1424
Open 9 a.m. to 10 p.m.
Every day including Sunday 22-1c

Gauthier Carpentry
has now opened at a new location
R.R. 1, Green Valley
"No Job is Too Small"
Aluminum and Wooden
Windows and Doors
Patio and Garage Doors
Sundecks, Interior Remodeling
YVON GAUTHIER
Tel. 525-2380 21-2c



WOW



Do It Yourself Antenna Kit
36' Tower Complete
Mast, Bracket, Base Plate and Stud
$129.95

3 ANTENNAE TO CHOOSE FROM
Deep Fringe 99.95
Fringe 87.50
Near Fringe 74.95
Automatic Rotor 79.95
Let us help you improve your reception!

ELGIN TV CLINIC LTD.
SALES & SERVICE
15 Elgin St. W., Alexandria Tel. 525-1204
Hours: Monday closed all day, Tues., Wed., 9—6
Thurs., Fri., 9—9 and Saturday 9—5 21-2c

SALE DAYS



FM STEREO CFLG 104.5
SHOP ALEXANDRIA AND WIN A TRIP FOR TWO VIA CP Air TO THE CANADIAN ROCKIES

ITINERARY:
Day 1—Jet to Calgary. One night in Calgary.
Day 2—Tour of Calgary, then on to Banff for two nights
Day 3—Banff Tour
Day 4—Banff to Vancouver on VIA Rail. One night on train
Day 5—Vancouver two nights
Day 6—Vancouver City tour
Day 7—Vancouver/Victoria via coach and ferry. Two nights Victoria
Day 8—Victoria City Tour and Tour of Butchart Gardens
Day 9—Fly Home

You will receive a free entry coupon with every purchase made at participating merchants listed below. Main Draw June 27, 1980.

PARTICIPATING MERCHANTS:
BARBARA'S STORE
THE BOOTIQUE
CANADIAN TIRE STORE
GLENGARRY FLOWERS
GLENGARRY MOTOR SALES LTD.
GLENGARRY PHARMACY (ALEXANDRIA)
GLENGARRY PHARMACY (LANCASTER)
THE HUB OF GLENGARRY RESTAURANT
I.G.A.
LALONDE LADIES' WEAR & FURNITURE
MARCEL T.V.-FURNITURE LTD.
MISTER MANN MEN'S WEAR

CONTEST RULES:
1) No immediate families of participating merchants—C.P. Air, or CFLG-FM are eligible to win.
2) Entries must be deposited at one of the above stores.
3) 20 entries are selected each week (total of 160) and are eligible for the Grand Prize drawn on June 27, 1980 at the Hub Restaurant.
4) Prize must be accepted as stated and subject to availability.
5) Prize cannot be redeemed for cash.
6) Winner must answer a skill testing question. 19-8c

Get Your Entry Coupon Today

Focus

by Anne McRae

"To Sir, with Yuk"

A long time ago, when I was in high school, a movie called "To Sir, With Love" was a stellar success, as was the theme song of the movie entitled (you guessed it) "To Sir, With Love".

The movie and the song told the tale of a group of rough and tough British white kids and their confrontation with, and eventual submission to, a black teacher, played with a fine emotional flair by Sidney Poitier. (It's the White Shadow in reverse.) The confrontation was literally harmoniously resolved with all the students converted and singing "To Sir With Love" amidst tears and smiles all around.

Another song about students and teachers has made it to the number one spot this year. It's called "Another Brick in the Wall". It was banned in South Africa, a country not noted for its unblemished record in tolerance, and talk of banning the song has recently surfaced in the United States.

Here are some of the lyrics that educators are objecting to:

We don't need no education
We don't need no thought control
No dark sarcasm in the classroom
Teachers leave the kids alone
Hey teacher leave us kids alone
All in all it's just another brick in the wall
All in all you're just another brick in the wall
(Pink Floyd Music/Chappell Music, 1979)

The lyrics have been chanted by groups of students in hallways, playgrounds and sometimes by a single pupil to directly challenge a teacher, writes a New York journalist, who adds that the words obviously have a lot of meaning for "that segment of the population queasily referred to as 'disaffected youth'".

'Disaffected youth', that's a good sociological mouthful alright, and it's become a catchword of educators, clergy and law enforcement agencies. And it is as nebulous a description as the phrase "equal opportunity for all".

Opportunities aren't equal for anyone right now. It probably has something to do with the inadequacy of our society to provide jobs, the powerlessness of the poor, the stagnant economy and the dream of hard work bringing a just reward. These days a lot of people can't even get the hard work, let alone the just reward.

Everyone seems powerless to change it. Educators don't have the answer because they have to wait for the government to figure it out. And the government can't seem to find it either. And the educators, as the more visible symbol, bear the brunt of the anger.

Educating a student to become part of a system that has no room for that student is asking for trouble. That's how people get 'disaffected'. Reality doesn't match up with expectations.

If you think that the contrast between reality and expectation is just a lesson to be learned in life and accepted as "growing up" then maybe you should try to explain to some of those disaffected youths why you gave up so much expectations.

If the popularity of this song by Pink Floyd is any indication, I think they don't want to be lied to any more. It's a long way from "To Sir With Love" to "Another Brick in the Wall".

And I wonder how their lives are going to be different from the lives we've chosen.



CHOLETTE—TAYLOR

WED IN WILLIAMSTOWN—Wendy Taylor, daughter of Mr. and Mrs. Robert Taylor and Rene Cholette, son of Mr. and Mrs. Arthur Cholette, were married on May 17 at 7:00 p.m. at St. Andrew's United Church, Williamstown. The reception was held in St. Mary's Parish Centre in Williamstown. Wedding attendants were Mrs. Joan Groleau as matron of honor, Richard Groleau as best man, Adria McKitterick and Pamela Lafave as flower girls.

Lancaster News

by Joyce Lalonde

The members of the Lancaster Jolly Fifties Club enjoyed a day in Ottawa on Thursday, May 15.

On Tuesday, May 20 members had a delicious meal at the Lancaster Inn. Following the meal members gathered at Knox Hall for their regular games of cards. Winners at euchre were: Florida Legroulx, Gertrude Lapierre, Marie Menard, Hector Leblanc, Charles Pilon and Wilfred Lapierre. The door prize was won by Gladys McKeever. During the refreshment time birthday gifts were presented to Anne MacMaster and Kenneth McKeever. The birthday cake was donated by Beatrice Labelle. A musical time was enjoyed with Wilfred Lapierre on the violin and Greta Gardener and Dorothy Seguin at the piano.

Miss Rose Lajoie of Green Valley and Mrs. Jeannette Villeneuve of Alexandria have returned from a trip to Miami. Thanks to Bob Leroux's Furniture Store in Alexandria, the trip was won by Rose in an "opening" raffle.

Mrs. Anne MacLeod spent the weekend at Varennes with Mr. and Mrs. Garnet Lajoie and family to welcome her granddaughter Stacy Lajoie home following a student exchange visit to France.

Wendy Lalonde spent the weekend in Athens with Mr. and Mrs. Clifford Lalonde and family.

Recent guests of Mrs. Margaret McCallum were Mrs. Tena MacLeod of Ville St. Pierre, Que., and Mr. and Mrs. Lawrence Marsh and family of Dickinson Centre, N.Y.

Mr. and Mrs. James Owen of Weir, Que., called on Mrs. Adelaide Shaw on their return from a vacation in Florida.

Ewan Ross of Goderich visited friends and relatives in the area.

Mr. and Mrs. Fern Theoret visited Mrs. Marilyn Maheu in Ottawa recently.

Dr. Donald MacMillan, Ph.D. of Pointe Claire occupied the pulpit of St. Andrew's Presbyterian Church, South Lancaster, on Sunday in the absence of the minister, Rev. Ross MacDonald who was in Waterloo attending graduation ceremonies of his daughter, Ruth Anne, from Sir Wilfred Laurier University.

Brian Leahy has returned to Ireland to join his wife and family where they have taken up residence in their native land.

Dr. Donald (Pete) Watt of California, Miss Martha Watt and Mrs. Margaret Douglas of Hamilton visited Mr. and Mrs. J. C. Watt and Colan and friends in the area on the weekend.

Dr. and Mrs. Russell Craig of Toronto visited Ross Fraser while in the area to attend the wedding of Percy Morrison.

Sympathy is extended to the members of the Cumming family in the recent passing of Mrs. Ina Cumming.

The members of the Ladies Auxiliary to Branch 544 Canadian Legion gathered at the home of Mrs. Norman Matheson to bid a fond farewell to Mrs. Jim (Shirley) Green who has sold their home and will soon be moving to British Columbia. A parting gift was presented and a social time enjoyed.

Weekend guests of Mr. and Mrs. J. C. Watt and Colan were Donald Watt, California, Mrs. Robert Douglas and Miss Martha Watt, Hamilton. Joining them on Sunday were Mr. and Mrs. Robert Smallwood, Montreal; David Baird, Montreal; Mr. and Mrs. Allan Shatzky and Jonathan of Beaconsfield; Mr. and Mrs. William Tett, Honor, Alec and Martha of Brockville; Mr. and Mrs. John MacLeod, Linda, Elizabeth, Lance and Rob of Lancaster; Karen McBain, Glen Nevis; Mr. and Mrs. Stuart Upton, Rae and Tena of Alexandria.

Carol-Ann Breuers of RR#1, Lancaster, has recently completed her course at Guelph University in laundry and linen management. Carol-Ann now has the position of laundry manager at the St. Lawrence Estate Nursing Home in Glen Walter. Congratulations Carol-Ann and welcome back!

EXAMINE EYES

Take the time for a glaucoma test and save a lifetime of sight. Glaucoma is a serious eye disease which causes blindness, but it can be controlled through early detection. Remember to have regular eye examinations. For more information, contact your local office of The Canadian National Institute for the Blind.

Sewing shop to open

Main Street in Alexandria will feature a new business next week which will particularly appeal to the maternal population. Karen Kingston of Lochiel and Margaret MacPherson of Martintown will be opening a sewing shop at 48 Main Street, the former dispatch centre for Starr Taxi.

Karen and Margaret have selected the name "The Sewing Basket" for their store which will sell fabrics, notions and assorted sewing supplies. In the future the ladies plan to include craft supplies for macrame, knitting and crochet. They will also make clothing alterations at the store.

The store will be open the regular Alexandria business hours, including all day Wednesday and Friday evening.

"Why a sewing shop?"

"We are good at it," tells a confident Mrs. MacPherson.

The store opens Monday with a stock described as "something of everything."

Daughters donated time

by Hilda Brunet

The May meeting of the Daughters of Isabella was held at the Knights of Columbus Hall. The attendance of 36 members was recorded. This month, donations were given to help researches of multiple sclerosis and cancer. Also a donation was given to ARC Industries and to Ecole Rouleau to pay for a personal souvenir to each Grade 8 student on the occasion of their Profession of Faith.

On Sunday, May 26, the D. of I. had their annual communion breakfast. The noon mass was celebrated by Father Roger Desrosiers and beautiful music was presented by Richard Chenier at the organ.

Mother's Day was remembered by a visit to the Community Nursing Home and flowers were offered to the mothers by Therese Quesnel, Rosable Menard, Malvina Meileur and Germaine Boyer representing the D. of I.

Our regent, Germaine Boyer, sent a personal thank you to the D. of I. of Green Valley for their warm welcome and the delicious lunch served after the gathering for prayers during the week of vocations.

Congratulations to Mrs. Gisele Lafrance for the new baby boy and to Mrs. Louetta Derepentigny on her 25th anniversary of marriage.

The door prize was won by Annette Desrosiers and a second door prize was given by the D. of I. who went to Israel. It was won by Rita Filion.

The petty cash was won by Yvonne Carriere, present.

A $5 jackpot was won by Rosanna Leroux, but she was absent. Next month it will be $6. There were 410 benevolent hours of work and 124 visits to the sick.

The next meeting will be held on June 18, at the Knights of Columbus Hall.

Ponies judged

by Lillian Provost

Stormont 4-H Horse Club opened the second meeting of the year with 17 members in attendance. They split into three groups for judging a class of Shetland Ponies.

Francis Dupuis, a local farrier was their special guest for the evening and he presented a very interesting display of several different types of horseshoes and explained their purposes. He also explained hoof care.

Refreshments were served around a campfire.

Black-Forest Clock Shop
R. BAIER
Repair and Restoration of Fine Clocks and Antique Timepieces
R.R. 1, Ste. Anne de Prescott 2-w-m (613) 674 2046

Summer... time to take great pictures!
Get equipped now at
THE CAMERA COOP
Lancaster 22-1c Tel. 347-3736

MISTY MEADOWS CAMPSITE
complete with all facilities
including showers and washrooms
6 Miles West of Alexandria
On Highway 43
Tel. 527-2568 20-tf

Monuments
A.J. FILION
Sandfield Avenue, Alexandria, Ontario
Tel. 525-2071
Agent for Martel & Sons 20-22tf

THE UNITED CHURCH OF CANADA
GLENGARRY EAST PASTORAL CHARGE
SUNDAY, JUNE 1
Alexandria 9:30
Dalhousie Mills 11:15
Glen Sandfield 11:15
Rev. Jas H. Thompson
Minister

K. of C.
300 CLUB
WINNERS
$10.00 each to:

4th Draw
171—Joe Theoret
253—Garth Larocque
65—Suzanne and Jean Marc
113—Ronald Quesnel
95—Jeannette Charbonneau
226—Malcolm Mac Donald
203—Marc Lalonde
156—Denis Menard
165—Raymond Ouellette
162—Annette Theoret

5th Draw
103—Royal Gareau
68—Anna Golden
171—Joe Theoret
243—Winston Major
8—Vincent Poirier
191—Norbert Joubert
143—Mr. and Mrs. Fernand Stang
36—Euclide St. Denis
89—Gerard Seguin
91—Mirielle Michaud

Border DRIVE-IN THEATRE
CORNWALL, LANCASTER & ALEXANDRIA, PH.: 347-3676
24 Hours phone information.
HIGHWAY 401, ON THE ONTARIO-QUEBEC BORDER
ONLY 20 MINUTES FROM ISLAND OF MONTREAL
Fri. 30 Sat. 31 June Sun. 1
FRIDAY THE 13th
Is giving pleasure a crime? plus
American Gigolo
Paramount Pictures Presents A Freddie Fields Production A Film by Paul Schrader "American Gigolo" Executive Producer Freddie Fields Produced by Jerry Bruckheimer Written and Directed by Paul Schrader A Paramount Picture
DINO DE LAURENTIIS Presents a FREDDIE FIELDS production plus BONUS FEATURE Sat. 31
Lipstick
It isn't always an invitation to a kiss.
WATCH FOR OUR COMING FEATURES!

THE CORPORATION OF
THE TOWNSHIP OF LANCASTER
AND
THE CORPORATION OF
THE TOWNSHIP OF CHARLOTTENBURGH,
KENYON AND LOCHIEL,
AND THE VILLAGE OF LANCASTER
BEING ADJOINING MUNICIPALITIES

NOTICE OF APPLICATION to The Ontario Municipal Board by The Corporation of the Township of Lancaster for approval of a by-law to regulate land use passed pursuant to Section 35 of The Planning Act.

TAKE NOTICE that the Council of The Corporation of Lancaster intends to apply to The Ontario Municipal Board pursuant to the provisions of Section 35 of The Planning Act for approval of By-Law No. 497-80 passed on the 19th day of March, 1980. A copy of the by-law is furnished herewith and a note giving an explanation of the purpose and effect of the by-law and stating the lands affected thereby is also furnished herewith.

ANY PERSON INTERESTED MAY, within twenty-one (21) days after the date of this notice, send by registered mail or deliver to the clerk of the Township of Lancaster notice of objection to approval of the said by-law or part thereof giving details of all or portion of the by-law to which you object and detailed reasons thereof, and shall indicate that if a hearing is held the objector or an agent will attend at the hearing to support the objection.

ANY PERSON wishing to support the application for approval of the by-law may within twenty-one (21) days after the date of this notice send by registered mail or deliver to the clerk of the Township of Lancaster notice of his support of approval of the said by-law together with a request for notice of any hearing that may be held giving also the name and address to which such notice should be given.

THE ONTARIO MUNICIPAL BOARD may approve of the said by-law but before doing so it may appoint a time and place when any objection to the by-law will be considered. Notice of any hearing that may be held will be given only to persons who have filed an objection or notice of support and who have left with or delivered to the clerk undersigned, the address to which notice of hearing is to be sent and similarly, to any person who has filed a request for a change in the provisions of the by-law.

THE LAST DATE FOR FILING OBJECTIONS will be June 25,1980.

DATED at the Township of Lancaster this 28th day of May, 1980.

M. J. Samson, Clerk-Treasurer
Township of Lancaster
North Lancaster, Ontario
K0C 1Z0
Telephone - (613)-347-3231

THE CORPORATION OF
THE TOWNSHIP OF LANCASTER
BYLAW No. 491-80
BEING A BYLAW TO AMEND
BYLAW No. 365-77

WHEREAS Bylaw No. 365-77 regulates the use of land and the use and erection of buildings and structures within the Township of Lancaster;

AND WHEREAS the Ontario Municipal Board decision on Bylaw No. 365-77 directed that certain amendments be made to the By law;

NOW THEREFORE the Council of the Corporation of the Township of Lancaster enacts as Follows:

Bylaw No. 365-77 is hereby amended as follows:

1. Section 2.9 is hereby deleted in its entirety and the following new section substituted therefor:

"2.9 Boarding House shall mean a dwelling or portion thereof containing not more than 4 guest rooms used for the accommodation of the public in which the owner or head lessee supplies, for compensation, lodging with or without meals but does not include any other establishment otherwise defined herein."

2. Section 4.7 is hereby amended by adding to the end, the following: "except in a Seasonal Residential Zone."

3. Section 4.13 (d) is hereby amended by adding to the end, the following: "Notwithstanding the foregoing, in the case of a dwelling, application of exterior siding shall be required within 2 years of the date of occupaton of the dwelling."

4. Section 4.17 (a) is hereby amended by deleting "25%" in the fourth line and substituting therefore "30%".

5. Section 4.17 (b) (i) is hereby amended by deleting "six (6) pupils" in the second line and substituting therefore "ten (10) pupils".

6. Section 4.17 (b) (vi) is hereby amended by deleting "25%" in the first line and substituting therefor "30%".

7. Section 4.24 is hereby amended by adding to the end, the following: "or in the case of an above ground pool, by an appropriate enclosure which is capable of being locked."

8. Section 6.1 (a) is hereby amended by adding to the end of the second last line, the following:
"except in the case of an automobile service station."

9. Section 6.2 (a) is hereby amended by adding to the end of the second last line, the following:

"except that a dwelling unit may not be established in the same building as an automobile service station or commercial garage."

10. Section 12.1 (a) is hereby amended by adding to the list of permitted uses, the following:

"-single family dwellings on existing lots"

11. Section 12.1 (b) (i) is hereby amended by deleting the symbol "N/A" in the third line and substituting therefore "45 acres" and by deleting the symbol "N/A" in the fourth line and substituting therefore "300 ft.".

12. Section 12.1 (b) is hereby amended by adding to the end, the following new subsection:

"(iv) Single family dwellings on existing lots;
Single family dwellings on existing lots shall conform to the provisions of the (R) Zone."

Any person convicted of a breach of any provision of this bylaw shall b liable to a fine not to exceed One Thousand Dollars ($1,000.00) exclusive of costs for each such offence.

This Bylaw shall become effective on the date of passing hereof, subject to the approval of the Ontario Municipal Board.

READ a first and second time this 19th day of March, 1980.

READ a third time and finally passed this 19th day of March, 1980.

Paul Legros, Reeve M. J. Samson, Clerk

EXPLANATORY NOTE

This By-law amends the comprehensive Zoning By-law No. 365-77 for the Township of Lancaster. This amending By-law contains several amendments which were requested and discussed during the Ontario Municipal hearing held in May, 1979. 22-2c

Faith in the family is CWL topic

by Betty MacDonald

Father Thomas Raby of St. Francis-Xavier Parish in Brockville, Ont. was guest speaker at the 54th Diocesan Convention of the Alexandria-Cornwall council of the Catholic Women's League held on Sunday, May 25 at Iona Academy.

Many of his listeners knew him through his weekly column in the Catholic Register but listening to him in person was a delightful experience as his warm sense of humor captivated his audience.

His topic "Faith in the Family" was in keeping with the CWL theme of the year.

"Faith in the Family" could be seen as our faith response from the culture of our times to meet the needs of our time he said.

"Our history shows that in the changing conditions and situations of every age, people continue to make a faith response from the culture of their times."

He illustrated this by way of a little incident that happened to a priest friend of his recently. He had a new set of mass vestments for special occasions—Christmas, Easter, weddings, etc.—all reasons to celebrate liturgically that is—a long white chasuble in shimmering sparkling white with flashy embroidery—and he is standing in the sacristy fully vested. Just a few minutes before mass time a small altar boy comes charging in, late as usual. He takes one look at Father in his Sunday best and exclaims: "Wow! Disco clothes!"

"You see, this young lad is expressing a faith experience, call it what you will, through the only thing he knows—his own history—his own life—where he is at that time of his life and disco clothes are part of his TV watching at least.

"Many Catholics have been upset by the changing results from Vatican Two which was responding to our changing times and they see the changes as their Christian Catholic Faith ceasing to exist. They don't see it as they should, that cultural forces and forms that clothed our faith cease to be appropriate today and we are changing our 'faith clothes'.

"How we clothed our faith for many years is no longer operative. We must dress it out differently. This is painful. It means change and it is upsetting everybody. Even after ten years some people are still upset by the changes we in the church have gone through.

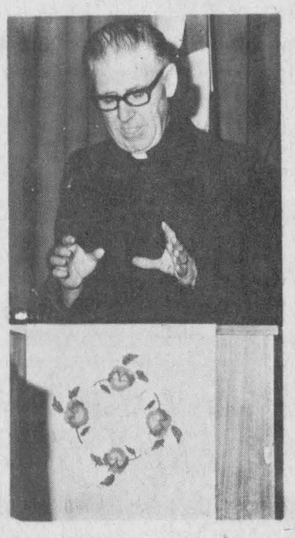

EMPHASIZING A POINT—Reverend Tom Taby, well-known columnist of the Catholic Register addressing CWL ladies on Sunday.

"Change is painful and each of us looks for some way to be able to avoid it. Faith always struggles in responding to new life conditions. But faith is solid—not static and there's a big difference.

"What is our faith response to the crisis in family life—the very basis of a sound society? We are all involved in families—divorce, the single parent, children bounced back and forth between parents. The extended family is no longer parents, children and grandparents but parents and children of another marriage or two other . . . and all these conditions hurt. So often they end in disillusion and despair, in rebellious children and attempts to solve problems through drugs, alcohol, sex—you name it.

"Faith is responding to this family crisis by a renewed emphasis on the sacredness of marriage and family life and the need for stability and permanence in family life. Marriage and family life is an apostolate—that is a way of being an apostle, a messenger of the Lord's word, a leader in showing and teaching the Christian way of life. The family has received from God its mission to be the first and vital cell of society. It will fulfill its mission if it shows itself to be the domestic sanctuary of the church through the mutual affection of its members and the common prayer they offer to God. The home, in other words, is to be the domestic church. It is to be a sign of God's presence in the world by being a place where the love of God is expressed and experienced in the way its members relate to one another.

"Our faith response today to the breakup of families through divorce and separation, to the single parent families and to the downgrading of marriage is in the emphasis by the church on marriage preparation courses that are mandatory in many dioceses—in the support and promotion of movements such as Marriage Encounter which aims at bringing out the meaning of marriage and married love as God means it to be, as opposed to the world's idea. At 'Retouvaille' which seeks to heal broken marriages—with a growing movement to help separated and divorced Catholics find their place in the church.

"It is from this emphasis of the family as church, the domestic church that our faith can respond to the basic needs of our time—a strong Christian sense of family."

Father Raby left a challenge with each lady of the Catholic Women's League. Each one of us must be an apostle, a messenger of the Lord's Word, a leader in showing and teaching the Christian way of life within the family unit and through its members in society.



MacPHAIL—MORRIS

Mr. and Mrs. Allan J. MacPhail of Cornwall are pleased to announce the engagement of their daughter, Mary Alana, to Cleary Morris, son of Mr. and Mrs. Howard Morris of Alexandria. The marriage will take place July 12 at St. Andrews West.

Sister Margaret McDonald celebrates her golden jubilee

On Saturday, May 17, at the Motherhouse of the Sisters of Providence, the Archbishop of Kingston, Most Reverend Joseph L. Wilhelm, Bishop Peter Sutton of Labrador, Msgr. J. G. Hanley and six other concelebrants offered mass to honor jubilarians on the occasion of silver, golden, diamond and 70th anniversary dates of their entrance into religious life.

One of the golden jubilarians was Sister Margaret McDonald, a former Glengarrian who having received her elementary education in S.S. 16, Lancaster, went on to high school education at Marvale Abbey, Glen Nevis. Sharing her joy as golden jubilarians were several sisters who had also been educated at Maryvale: Sister Mary Edana, a 70th anniversary jubilarian, their former Maryvale teacher; her sister, Sister Emily McDonald, and other relatives from Glengarry, Cornwall, Ancaster, Saint John, N.B., Middlebury, Vt., and Albany, N.Y.

Following the mass, at which the homily was delivered by Bishop Sutton, brother of a silver jubilarian, the crowd that filled the chapel proceeded to the spacious Retreat Centre at the Motherhouse to enjoy a delicious repast and visit with the jubilarians.

Sister Margaret McDonald taught in rural schools in Glengarry before responding to a call to the religious life. As a Sister of Providence in the following years she received appointments to various teaching posts—Kingston, Gananoque, Brockville, Trenton, Apple Hill and Belleville being principal in the last three. For five years, 1943-1948, she instructed novices and postulants, one year as assistant and four years as directress.

Her university training included the courses required for a bachelor of arts degree at the University of Ottawa, and a bachelor of education degree from the University of Toronto. She also received special certificates in guidance and art.

In 1948 she was appointed to St. Michael's Academy in Belleville and became principal in 1951, a position she held for 15 years. In 1965 she was elected to the Community Council for a term of six years. During the year 1966-1967 Sister studied at the Divine Word International Centre of Religious Education in London, Ontario. From 1971-1977 she was Superior-General of the Community. This was followed by a year at Loyola University in Chicago doing post-graduate studies in religion.

Throughout her life as a religious, Sister has been an outstanding leader in her alertness in recognizing things that needed doing, and her promptness, generosity and diplomacy in dealing with them. She is now engaged in various duties in St. Joseph's Parish, Belleville, among them adult education in religion.

The jubilarian is a sister of Ranald V. McDonald, 4th Lancaster.

Coming marriages

CURRIER—ELLIOTT

Mr. and Mrs. Edgar Currier of Maxville announce the forthcoming marriage of their daughter, Donna, to Danny Elliott, son of Douglas Elliott of Mallorytown and Rita Brady of Brockville. The marriage will take place at St. Andrew's Presbyterian Church, July 12 at 4 p.m.

DANAHER—HOWES

Mr. and Mrs. Jack Danaher, Bainsville, announce the forthcoming marriage of their daughter, Kathy, to Harold, son of Mr. and Mrs. Lloyd Howes of Kirk Hill. The marriage will take place on Saturday, August 16 at St. Joseph's Church, Lancaster.

PEOPLE ON THE MOVE

Mrs. Donalda MacDonald who has spent some time in Edmonton and Winnipeg has returned to Alexandria and is residing at the Palace, Alexandria.

Attending graduation ceremonies May 22 at Waterloo University were Miss Glenda MacInnes who received her Bachelor of Arts degree, her parents Mr. and Mrs. Harold MacInnes of Maxville, Mr. and Mrs. Robbie Robertson and Miss Rhonda MacInnes of Ottawa and Mrs. Donald Hay of Kitchener.

Mrs. Dorothy McBride of Toronto is visiting her sister Mrs. Florence MacDonald in Alexandria and other relatives.

Allan Joseph MacDonald of Hamilton enjoyed the weekend with his parents Mr. and Mrs. J. Daniel MacDonald, Fourth of Kenyon.

Sheila MacKinnon of Ottawa spent Sunday with her parents Doug and Vi MacKinnon and Debbie.

Marguerite Seger was in Cornwall on Friday. While there she called on Miss Kathleen Gauthier, RN, and Mrs. Jack Lee at St. Joseph's Villa; on Mrs. Mary Caul and Miss Ruth Gaslin at Macdonell Memorial and dropped in on Mr. and Mrs. Alvin Ouimet and Mrs. Agnes MacDonald.

Mr. and Mrs. Arthur Giroux (Rosanna Sabourin) of Montreal were in Alexandria on Friday to pay their respects to the late Mrs. Leopold Seguin and called on her mother, Mrs. Geo. D. Sabourin and family while in town.

Mr. and Mrs. Peter Keyes and daughter enjoyed the weekend with Mr. and Mrs. James Keyes while attending the wedding of Dwayne Macdonell and Susan Abrames on Saturday.

Mr. and Mrs. Larry Russell, Frances and Chris of Niagara Falls were guests of Mr. and Mrs. Art Maclaren and family while attending the 25th wedding anniversary of her brother, Mr. and Mrs. Donald MacDonell of Lunenburg over the weekend.

Mr. and Mrs. Gerald Pion and family of Hartford, Conn., enjoyed the weekend with her brother, Rev. Leo MacDonell at Glen Walter while attending the 25th wedding of Donald and Ann MacDonell.

A very largely attended 25th wedding anniversary was held Friday at MacDonell's Inn, Cornwall, for Mr. and Mrs. Donald MacDonell of Lunenburg and a family reunion was held at their home on Sunday. Area relatives in attendance were: Mr. and Mrs. Jack MacMillan and family of Ottawa; Mr. and Mrs. Real Huot and family, Mr. and Mrs. Art Maclaren and family of Alexandria; Mr. and Mrs. Ray D'Aoust and family of Williamstown and Mr. and Mrs. Bob MacLaughlin and family.

On Saturday morning Mr. and Mrs. Donald MacDonell were in Kingston to attend graduation exercises at which their son, Paul graduated with honors in Engineering.

Mr. and Mrs. Art Maclaren accompanied their daughter Bonnie to hospital in Kingston where she underwent surgery on Monday.

Garry
THE BEST IN SCREEN ENTERTAINMENT
Alexandria, Ontario Tel. 525-1037

Wed.28 Thu.29 Fri.30 Sat.31 June Sun.1
Little Darlings — Kristy McNichol, Tatum O'Neal — also FRENCH POSTCARDS
ADULT ENTERTAINMENT

Wed.4 Thu.5 Fri.6 Sat.7 Sun.8 Mon.9 Tue.10
Coal Miner's Daughter — also "Walk Proud"
SISSY SPACEK TOMMY LEE JONES
"COAL MINER'S DAUGHTER"
also starring BEVERLY D'ANGELO
Produced by BERNARD SCHWARTZ
Directed by MICHAEL APTED
ADULT ENTERTAINMENT

Follow The Crowd For Bargains

Dimetapp Elixir	100 ml.	1.89
Agree Creme Rinse	225 ml.	1.59
Summer's Eve Disposable Douche		.79
Colgate Toothpaste	100 ml.	.77
Diovol Liquid	341 ml.	2.29
Lander Baby Shampoo	500ml.	1.39

Photo Fun
Photo Department Super Special
Color Developing and Processing

12 exp.	3.79
20 exp.	4.99
24 exp.	7.69

Prices effective May 28 to June 4 (inclusive while quantities last)

Pharmacie Glengarry Pharmacy
14 Main St. N., Alexandria Tel. 525-3882


Mrs. Irene Poirier

I wish to thank all of you who made our Opening Special at The Bootique such a successful and heartwarming occasion

I hope you will continue to lend us your support and encouragement so that we may continue to provide you with excellent service and fine lines of women's and children's footwear.

The Bootique
Women's Shoes—Boots—Handbags and Children's Footwear
25 Main St. S., Alexandria, Ont. 22-1c Tel. 525-2934

A FREE GIFT to The Graduates of Grades 1 to 13



GRADUATION '80
CHARM/PENDANT

This is the year! And what a wonderful way to remember it. Visit our store soon and receive a free Graduation '80 medallion. Give it as a pendant, keychain, or suspended from a charm bracelet. This free gift is our way of saying "Congratulations" to the class of 1980! They deserve it.

Limited Supply Only
OFFER GOOD UNTIL MAY 31
with the purchase of a graduation gift for the graduate

Yes, FREE from
BRUNO PIGEON
Jeweller & Gift Shop
Certified Watchmaker
Excellent Selection of Bulova Watches
Rings, Chains and Charms
13 Main St. N., Alexandria Tel. 525-1518 21-2c

SKY-HI DRIVE-IN THEATRE
ALEXANDRIA, ONT.
Wed.28 Thu.29 Fri.30 Sat.31 June Sun.1
REDFORD FONDA ELECTRIC — THE ELECTRIC HORSEMAN — also
GEORGE BURNS BROOKE SHIELDS — JUST YOU AND ME, KID
ADULT ENTERTAINMENT
Coming June 4-5-6-7-8
STAR TREK — THE MOTION PICTURE — also
HEAVEN CAN WAIT — WARREN BEATTY JULIE CHRISTIE JAMES MASON CHARLES GRODIN DYAN CANNON BUCK HENRY VINCENT GARDENIA AND JACK WARDEN
SCREENPLAY BY ELAINE MAY AND WARREN BEATTY
PRODUCED BY WARREN BEATTY
DIRECTED BY WARREN BEATTY AND BUCK HENRY
A PARAMOUNT PICTURE
ADULT ENTERTAINMENT
EQUIPPED WITH CAR WARMERS



Martintown Rumor Mill

By Art Buckland

Wedding bells soon for which teacher on the South Branch?

Which high school in the Glen-Dun-Stor school area prohibits Cokes for students yet tantalizes the tutored by allowing the Coke truck to fill up the machine in the tutor's lounge?

AT HARVEY'S

Elsie Van Rooi, Glen Falloch, working at Harvey's in Cornwall. We know that she has had plenty of experience at the milking end of cows and now she is concentrating on the meat end of the bovine (I think and hope).

QUILT TICKETS

Who won the Cornwall Township Evergreens' Quilt? I bought my ticket off Mrs. Barker and Mrs. I forget at the Cornwall Mall. While there I met Mrs. Poapst from Avonmore who is a regular reader. She happened to have her WI raffle. I now have the winning ticket for that one.

AT EOSSA

Two Char-Lan athletes from Martintown, Susan Aubin and James Bentley represented us well at the Brockville EOSSA track and field meet.

RUNNERS

Congratulations also to runners from the area who completed the Ottawa Marathon: Principal Ron McCabe, Bob Nichols and Doug Bentley, Martintown.

DANCE RECITALS

The annual exciting dance recitals are underway. The Martintown MacCulloch Recital will be on June 1. Vankleek Hill on May 27, Maxville, June 9 and Alexandria, June 4.

GREETINGS

A belated happy birthday to Salem Thomson, King's Road, Martintown West. Is Salem the senior senator on the St. Andrews-Martintown highway?

TUG-O-WAR

Ruth Mowat, dynamic secretary of St. Lawrence Valley Agricultural Society informs me that a tug-of-war championship is to be revived. Great idea. Come on Martintown-Glen Falloch stalwarts. I remember well the one we held at Martintown Park.

POWERFUL TINY

The Cornwall Island Indians came over and on the way one of their Cadillacs had a flat. "Tiny" got out and held the car up while the flat was changed. The other passengers didn't seem to mind, the wait nor the angle. Tiny weighed 405 lbs. then. Goodness only knows how many kemograms he weighs now. Tiny as anchor man could be compared to a four-foot red oak tree. Immovable Tiny could also pick up the smallest man on their team, by the belt buckle—with one hand. Their lightweight was 260 lbs.

To avoid any possible bad feelings, the Martintown Recreation Committee gave Cornwall Island the trophy and then held the tug-of-war trials.

BUN THROWING

You may have read the news item which made front page nationally, no, not Cornwall defeating Peterborough and not Canada over balkanization but the Judge saying that the Glen Falloch Chief of Police showed misconduct which could be demoralizing to the force. The judge went on to say that a reprimand was necessary. Just for throwing a bun at a PR man at a banquet? Maybe it wasn't a Betty bread bun.

ON KITES

Have you ever flown a kite? We wanted to fly one in the worst way. What is spring after all without garlics, dandelions and kites? Then we priced them.

The one he wanted was just a three passenger model at $298.-99. I would have bought it, but it was declared over my Dischargex limit; or so the clerk told me after a disappearance under the counter to gaze at numbers on long orange sheets, or was it numbers of long oranges?

The Moon Witch model was also a little high for us. The cheapest kite, while enclosed with a two-minute guarantee (before purchase), did not have enough string to hang oneself on a telephone wire. This low-low-priced kite kit was still listed at one-tenth of the Family Allowance, even allowing for the NON literature. What a hang-up. I was fit to be flown.

Only thing left was to beat the system, be resourceful and make one ourselves. Two weeks, seven plastic bags, three issues of The News, one ball of binder twine, two cedar posts and we're almost ready to fly. How many mosquitos does it take to lift a string? Certainly beats the capitalistic kite manufacturers. They can go fly . . . never mind.

PUZZLE ANSWER

Do you remember the puzzle two weeks ago about the three men who met at the mountain top: James, Harry and George? Here is the solution to this problem of logic: By process of elimination, George is Fairmont, the chemist; James is Enfield, the chemist; Harry Davies is the banker. George is also the richest, of middle weight, the shortest, youngest and average hiker. James Enfield is of middle wealth, heaviest, middle height, the oldest, and hikes the most. Harry Davies is the poorest, the lightest, the tallest, of medium age and does the least hiking.

BACK HOME

Welcome back home to Mrs. Charlie Runions, now living in Glen Falloch with son Gary and his good-looking wife Bobbie.

VISITORS

Michael Togneri and Micheline, Glen Falloch, have relatives from Inverness, Manchester and Ontario visiting with them in their new home.

OTTAWA EXCURSION

I joined Jane Foster, Grace Gordon and Joan MacDonald in a Shakespearean cavalcade to the NAC last week. Jane's enrichment committee had scheduled Henry V or Hank Cinq for the students and needed a top driver at the last minute. Andrea Buckland, Cathy Evans, Bea De Haas and Rob Sova were there from the Martintown area, together with 18 others.

The "enrichment" while not financial was cultural. Situated between Ottawa and Montreal does offer us the best of Canadian live theatre. Transportation should not, however, be the burden and bother that it is. Why doesn't our GDS School Board buy a small bus for such student excursions, available to volunteer drivers with a "G" licence such as mine.

MAC'S PHILOSOPHY

Martintown Mac says many a man lives by the sweat of his frau.

Guaranteed 5-year Investment

11½%

We can also pay interest monthly on amounts of $5,000 or more at 11¼%

No fee of any kind charged

(Member: Canada Deposit Insurance)

First City Trust Company

LOCAL AGENT:

RAYMOND ROCHON

132 Main St. S. Alexandria, Ont.

Tel. 525-2047 19-tf

Grand Hotel
Martintown

Appearing this weekend
Back by popular demand!

Fiddler's Elbow

Thursday to Sunday
May 29 to June 1

Thursday 9—1, Friday 9—1
Saturday Matinee 3:30—5:30 and 9—1
and Sunday 4—10

SUNDAY MENU

Charcoal Broiled Steak—$7.95
or Roast Turkey—$5.50
Tossed Chef's Salad

COMING SOON
June 6, 7 and 8
The Return of
The Dorney Express
(The Complete Band)
June 7—Pig Roast
Tickets $7 each
Available at the Grand Hotel, Martintown

Crusader News

by Susan MacLachlan

Last Wednesday, May 22, Student Council elections were held. For senior president the candidates were Steve Pruner and Jill Foster. For junior president the candidates were Lisa Armstrong and Siobhan Shaw.

The speeches were delivered on Tuesday and the student body voted Wednesday morning in home room.

The results for Sr. President were very close with Steve Pruner winning. Siobhan Shaw was chosen for Jr. President. Congratulations to both Steve and Siobhan.

The following people assume office by acclamation: Julia Radusin, treasurer; Shelley MacPherson, secretary; Judy Poirier, vice-president.

TWO GIRLS WILL COMPETE

On Thursday, the 23rd, part of our track team travelled to Brockville to compete in the EOSSA Track Meet. Cecilia Cornelissen came third in the 1500 meters and Christine Cattanach also came third in the triple jump. Both girls won a spot in the Eastern Ontario Track Meet in Trenton.

Good luck to both girls.

Glen Norman Store Corporation
Tel. 525-1323

STOREWIDE
20% DISCOUNT
on all sales over $5.00
Excepting Dairy Products
Bread and Cigarettes 21-2c

K. of C. BINGO

At Sacred Heart Parish Hall
EVERY SUNDAY

JACKPOT $925

In 8 Numbers

15 Reg. Games
1 Winner Take All
Everyone Welcome

For Hall Rentals
Tel. 525-2932
Denis Lajoie

Green Valley Fabrics

10% Off
on Cotton, Bouclé, and Interlock
For Summer Dresses

Thursday Morning at 9:00 a.m.

Opening a New Case of Sheets

10% Off
on Curtains
10% Off
on Stretch Velour
and Plush Fabrics



Simplicity Patterns Available

Good looks at good prices when you buy from

Green Valley Fabrics 22-1c

Green Valley *Tel. 525-1185*

DECADE - EIGHTY®

SOUTH SERVICE ROAD
BAINSVILLE
ONTARIO, CANADA K0C 1E0

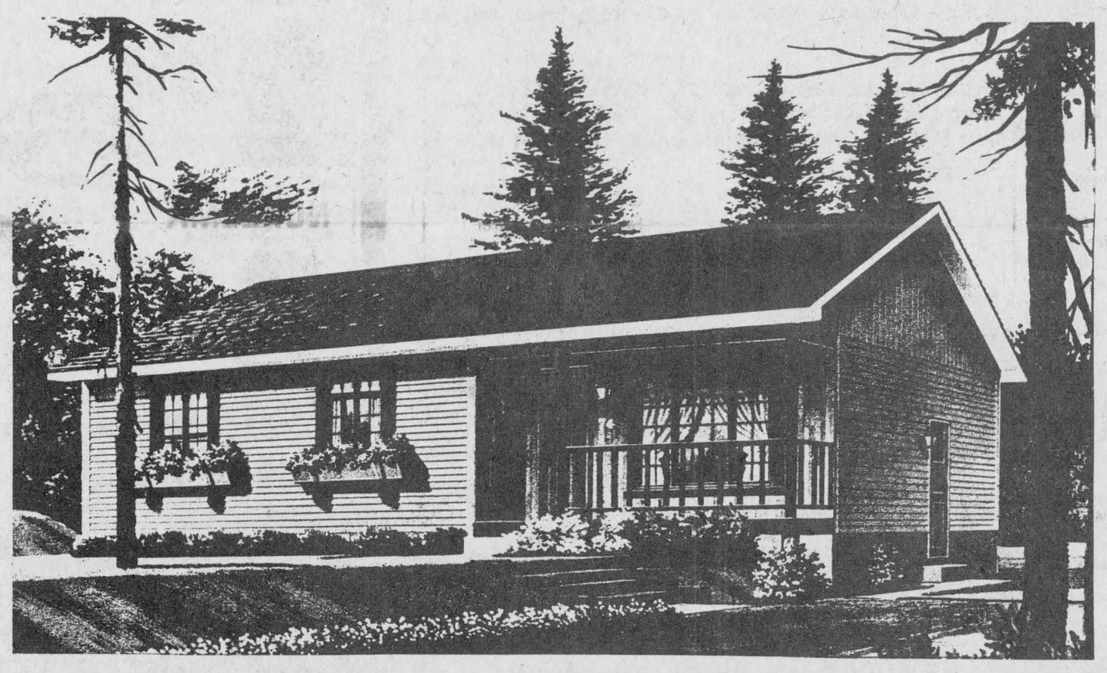

NEW HOMES CONSTRUCTED TO YOUR FLOOR PLAN

From a basic modular unit of 960 square feet (24' x 40') we offer the design flexibility to increase or decrease both width and length to suit the owner's interior requirements.

One, two and three bedroom models are available with a wide range of exterior applications. Roof pitches up to seven feet provide variations for individual tastes.

DECADE-EIGHTY is the exclusive supplier of modular homes for CREG QUAY, the new Retirement and Recreation Village situated on Lake St. Francis four miles east of Lancaster. The first model home is to open in June.

Basic price is $23,950 delivered to your foundation, all taxes paid, ready for taping, plastering and interior finishing.

347-3324

DEVELOPERS AND SUPPLIERS OF A NEW CONCEPT FOR THE HOME ENVIRONMENT

Tainted water is a problem

A resident of East Boundary Road in Alexandria has been unsuccessful in a bid to have the Town of Alexandria foot the cost of extending 200 feet of pipe from an Alexandria watermain to his property.

Richard Quesnel was told by council at the last meeting that he would have to bear the cost of the extension himself, if he wishes to install the connecting pipe.

Mr. and Mrs. Richard Quesnel and their three children have been without drinkable water for six months now. "It's inconvenient and discouraging," reports a disheartened Mrs. Quesnel.

The Quesnel family purchased their home, located on the east side of East Boundary Road in Lochiel Township, in the Fall of 1978. At this time they were unaware of contaminated wells and malfunctioning sewage systems in the area.

The problem was established in a 1975 survey and reaffirmed with water samples taken this year by the Ministry of the Environment.

Three studies were reported to the Town of Alexandria and the Township of Lochiel.

The survey was conducted on East Boundary Road from St. James Street to a point just south of William Street. In this area there are four residences located on the west side of Boundary Road in Alexandria and eight residences located on the east side of the road in the Township of Lochiel, including Mr. Quesnel's home.

Richard first discovered his contaminated well in the Fall of last year, when the water turned a dark shade and developed a bad taste. His water was tested by the ministry and classified as "unsafe for drinking." Mr. Quesnel expanded on that, saying, "You could not even wash in it."

This well was shared with a neighbor, Francine Cholette. Both the Quesnels and Cholettes have since dug separate wells; Richard's new well was classified as badly contaminated after completion at the end of April. Since that time the Quesnels have sealed the well to the 50-foot level, preventing any seepage of surtace water from entering the supply to this depth. They presently have drinkable water. Unfortunately this deep water, down about 125 feet, is sulphur-laden and in short supply, yielding a mere five gallons an hour, Mr. Quesnel estimated.

Meanwhile the Quesnels have been transporting their laundry downtown to the laundromat, hauling drinking water by the pail from town, bathing at Richard's parental home in Alexandria and putting up with the "rotten egg" smell throughout the house from the sulphur water. The inconvenience and frustration of spending $3,000 without adding any value to his property resulted in Richard's request to the Town of Alexandria.

However, it appears this heavy financial burden will be completely borne by Richard.

The 1975 report to the town and township reads: "It would appear that some pollution is occurring in the area probably as a result of malfunctioning waste disposal systems." The report concludes by recommending that municipal watermains be extended to provide a safe water supply to these homes and the sewage problems be resolved on an individual basis.

Don Munroe, Environmental Officer, told The News that results from samples taken this year also indicate that area wells on Boundary Street are being polluted by their own sewage. This affects around 15 wells, he estimated.

No action has been taken by residents, the Town of Alexandria or Lochiel Township since the 1975 report and the source of pollution remains. Until some action is taken the Quesnels will have a home without drinkable water and as Mrs. Quesnel points out, "You just can't live without water." This has prompted Richard to take action of his own.



NO WATER—Richard Quesnel stands in front of his home on East Boundary Road which has been plagued by contaminated water.

(Staff Photo—Brian Filion)

Mrs. Brabant dies at 56

Mrs. Beatrice Brabant died on Saturday, May 17 at Glengarry Memorial Hospital.

Born on December 13, 1923, she was the daughter of the late Philias Decoeur and his wife, Laura Giroux.

Most of her lifetime was spent on a farm at Glen Robertson.

She leaves to mourn, her husband Henri, five sons and five daughters: Jean Guy of Montreal, Camille of Cornwall, Donald, Maurice and Richard of Glen Robertson, Carmen, Mrs. Jean Claude Lalonde of Ste. Justine, Monique, Mrs. Raymond Trottier of Alexandria, Nicole, Mrs. Claude Dupont and Lyse, Mrs. Donald St. Denis both of St. Hubert and Cecile Brabant of Montreal.

There are six grandchildren.

She also leaves one brother, Wilfrid Decoeur of Alexandria.

The funeral was held on Monday, May 19 at 3 p.m. in St. Martin of Tours Church with Reverend Bruno Pilon officiating, assisted by Rev. Jacques Levac. Burial was in Glen Robertson Cemetery.

Burial was in Glen Robertson Cemetery.

Pallbearers were four sons, Jean Guy, Donald, Maurice and Camille and two god-children, Claude and Laurent Decoeur.

WANTED

GLENGARRY PLANNING BOARD

Secretary-Treasurer

Applications duly marked will be received by the undersigned, on or before 4:00 p.m., Monday, June 16, 1980, for the position of Secretary-Treasurer to the Glengarry Planning Board.

Duties of the Secretary-Treasurer consist of:
-Preparation of Budget
-Payment of Accounts
-Preparation of Meeting Agenda and recording of minutes.
-Receiving of applications for Official Plan Amendments.
-Circulating of amendments to Board Members after they have been prepared by the Planner.
-Collection of Amendment fees.

Applicant should state-education background, any related experience in the planning field and any other data deemed pertinent to the position.

Any further information in regards to this position may be obtained by contacting the undersigned at the Town Office, 90 Main St. S., Alexandria, Monday to Friday, From 9:00 a.m. to 4:00 p.m.

Leo Poirier
Secretary-Treasurer
525-1110

22—2c

ALEXANDRIA DRUG MART

5 Main St., South — No Coupons Necessary — Tel. 525-2525



UNIPRIX

* These savings are based on our everyday low prices

BIC
5 disposable razors for men
69¢ Save 30¢



MILK PLUS 6
Shampoo 350 ml + 40%
2.39 Save 80¢



NOXZEMA
Skin cream 280 ml.
2.69 Save 90¢





KLEENEX
White facial tissues
200's
69¢ Save 15¢



PAMPERS
24 disposable diapers
Toddlers
3.59 Save 40¢

KLEENEX BOUTIQUE
Towels, asst'd colors
2-roll pack
1.19 Save 30¢



DELSEY
White bathroom tissue
4-roll pack
1.29 Save 20¢

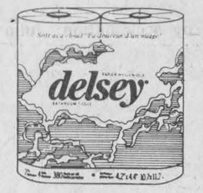

WET ONES 70 moist towelettes	1.49	NAIR Hair remover lotion . 175 ml.	1.88
JOHNSON'S 100 absorbent balls	99¢	CUTICURA Soap, 3.5 oz	59¢
VASELINE Petroleum jelly 500 gr.	1.69	BRONZTAN Paba lotion, 200 ml.	3.79
CURITY Disposable nurser bags 100 + 25 BONUS	1.99	COPPERTONE Q-Tanning Lotion, 110 ml.	2.79
CURAD 55 absorbent balls	44¢	IRISH SPRING Deodorant soap 140 gr. 3 + 1 BONUS	1.59
RAVE Home Perm refill	3.39	IRISH SPRING Deodorant Spray, 150 ml.	1.39
HALO Shampoo - 225 ml. For regular or dry hair	1.39	IRISH SPRING Deodorant Roll-on, 50 ml.	1.24
PREPARATION-H 24 suppositories	2.99	TELFA 3" x 4" adhesive tampons	99¢
ANTIPHLOGISTINE Rub-A-535, ointment, 40 ml.	1.19	CLOSE-UP Toothpaste, 100 ml.	99¢
CURAD 100 adhesive bandages	1.77	RAID House & garden bug killer 350 g.	2.99
ELASTOPLAST 10 adhesive bandages	44¢	RAID Insecticide strip 94 g.	2.99
		RAID Insecticide block, 77 g.	2.99

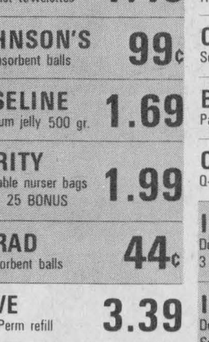

Diovol
Canada's best tasting antacid
$2.49

LIMIT: 3 PER CUSTOMER
Some items may sell beyond expectations. Therefore, we do not guarantee quantities for the duration of the sale.
FROM MAY 28 TO JUNE 7, 1980
COUNTER SALES ONLY

FOR BABY

PAMPERS Disposable diapers
30 newborn 2.69
30 daytime 24 super-absorbent 2.99
12 Night-time 1.69

PLAYTEX Nurser kit
6.49 Save 2.50

JOHNSON'S Baby lotion 440 ml.
2.49 Save 60¢

JOHNSON'S Baby oil 250 ml.
1.99 Save 60¢

Q-TIPS 400 cotton swabs
1.99 Save 40¢

STAYFREE 30 mini-pads with deodorant
NEW!
1.88 Save 61¢

STAYFREE 30 maxi-pads with deodorant
NEW!
2.58 Save 91¢

ELASTOPLAST Strip bandage 6.3 cm. x 0.9 m.
1.44 Save 55¢

VO-5 Shampooing 450 ml.
1.99 Save 70¢

KOTEX LIGHTDAYS 48 napkins
2.39 Save 50¢

UNIPRIX NATURAL PRODUCTS CENTER

KILO-PRIVE Slimming plan 20 packs
9.89 Save $2

LECITHINE 1200 mg. soya 100 capsules
2.99 Save 60¢

GINSENG Korea - 3500 mega With royal jelly 12 ampoules
6.29 Save 1.70

CARO-SOL 100 tanning tablets Improved formula
13.89 Save 2.10

POLIDENT 84 effervescent tablets
1.79 Save 50¢

GRECIAN FORMULA Liquid 114 ml. & Lady Grecian Formula Cream 57 gr.
2.79 Save 70¢

ORAL-B Toothbrushes 30, 35, 40, 60
89¢

TAMPAX 10 tampons
79¢ Save 10¢

PABA-TAN Jel, lotion or tanning cream
2.49 Save 70¢

CANAQUA Spring water 1.88 liter
59¢ Save 10¢

HN Slimming plan Chocolate flavour, 392 gr.
9.99 Save 3.30

FABERGÉ ORGANIC Hand and body lotion - 480 ml.
1.99 Save 90¢

CIGARETTES Popular Canadian brands In Québec only
DISCOUNT PRICES
ALLUMETTES Uniprix. 50-booklet carton 2/99¢

BIC Disposable butane lighters
2/1.49 Save 29¢

NICE N'EASY Shampoo-in hair color Assorted shades
2.59 Save 70¢

Wheel Alignment

and Suspension Check

$14.00

($16 with air-conditioning)

(Parts and installation extra)

MOTOMASTER front end parts...

Our steering and front end parts are guaranteed against material and manufacturing defects for 12,000 miles or 12 months, whichever occurs first.

We can obtain any steering part not stocked from our auto parts depots

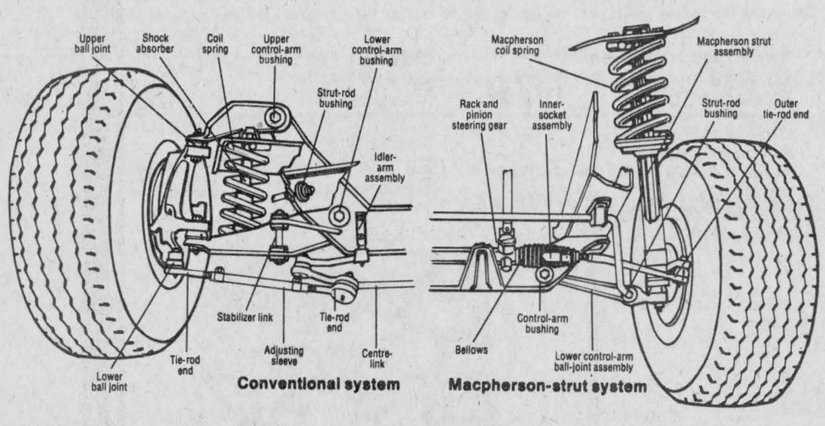

Full range of Auto Parts in stock. Special orders available on a 24 hour basis at regular price.

CANADIAN TIRE

CANADIAN TIRE

421 Main St. Alexandria 22-1c Tel.525-2383

Kraft 1 kg cont.
Smooth or Crunchy
Peanut Butter 2.39

Chase & Sanborn 1 lb. bag
Ground Coffee 3.29

Salada
Pkg. of 60
Tea Bags 1.79

Top Valu 2 lb. pkg.
Spaghetti, Spaghettini or Ready Cut
Macaroni .79

Libby's
Unsweetened
Grapefruit Juice
48 fl. oz. tin
.88

York Choice 10 fl. oz. tin
Assorted Varieties
Vegetables 3/.88

Klik
12 oz. tin
Luncheon Meat 1.29

York, Frozen
Assorted Varieties
Pot Pies
8 oz. pie
2/.88

Pepsi Cola or Diet Pepsi
750 ml btl.
Soft Drink 6/2.69
(plus .25 deposit per btl.)

Del Monte Fancy 19 fl. oz. tin
Fruit Cocktail or
Sliced
Peaches .89

Sunny, Frozen Concentrated
Clear or Pink
Lemonade
12.5 fl. oz. cont.
2/.79

Crisco
1 lb. print
Shortening .89

Kool Aid 1 env.
Assorted Flavours
Drink Crystals 9/$1

High Liner, Frozen 16 oz. pkg.
Battercrisp
Cod Fish & Chips 1.09

High Liner, Frozen 1 lb. pkg.
Ocean Perch Fillets 1.49

Scotties
Assorted Colours, Two Ply
Facial Tissue
pkg. of 200
.65

Pogo Frozen 12 oz. box
Hot Dog on a Stick 1.19

McCain Frozen 709 g box
Raspberry or Strawberry
Short Cake 1.75

Plush
White, One Ply
Bathroom Tissue
4 roll pkg.
.79

McCain Frozen 4 lb. bag
Straight Cut
Superfries 1.69

Mrs. Smith Frozen 26 oz. pie
Apple Crumb or Apple Pie 1.39



ANNIVERSARY SALE

Aylmer 48 fl. oz. tin
Fancy
Tomato Juice .69

Rise'n Shine 4x3 oz. pkg.
Orange Flavour
Drink Mix Crystals .99

Kelloggs
675 g box
Corn Flakes 1.09

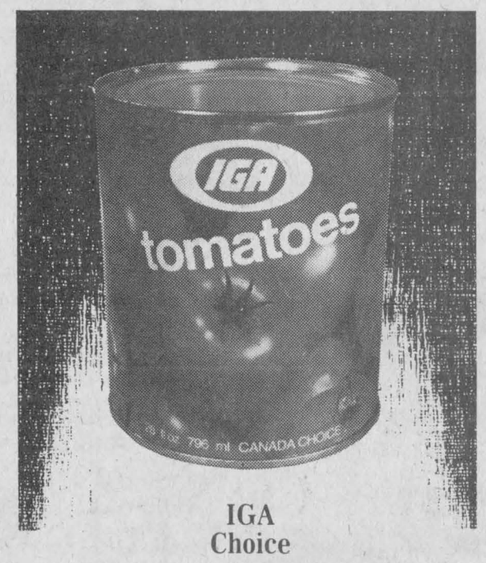

IGA
Choice
Tomatoes
28 fl. oz. tin

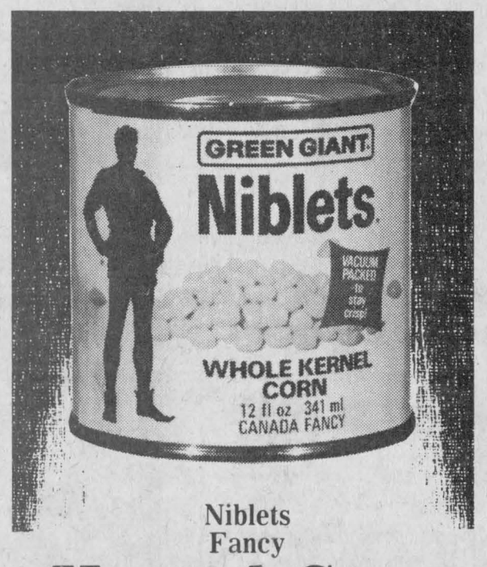

Niblets
Fancy
Kernel Corn
12 fl. oz. tin

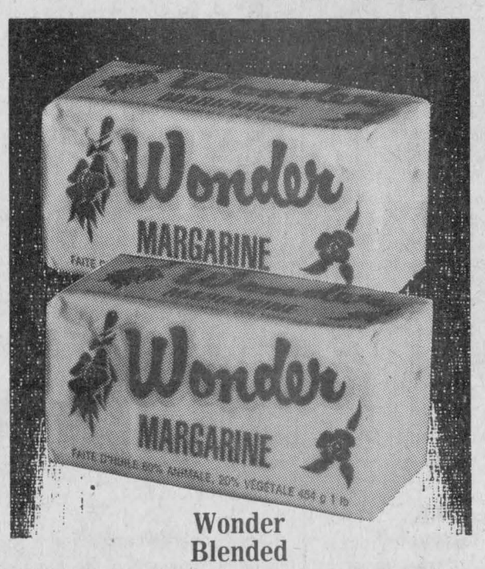

Wonder
Blended
Margarine
1 lb. parch

49¢ for 79¢ 39¢



Fresh, Family Pack
Rib & Tenderloin End
Loin Pork Chops
lb. **1.18**



Fresh
Pork Side Spare Ribs
lb. **1.38**

Fresh,
Butt or Shank Portion
Pork Leg Roast
lb. **.88**

Fresh, Centre Cut
Loin Pork Chops
lb. **1.48**

SCHNEIDERS WEEK AT IGA

500 g pkg., Thick Slice,
Regular or Country Maple
Sliced Side Bacon 1.48

1 lb pkg., All Beef, Skinless, Dutch Treet or
Red Hot Wieners 1.48

1 kg pkg.
Frozen
Beef Patties 3.88

175 g pkg.
Mac & Cheese, Bologna or
Chicken Loaf .78

175 g pkg.
Sliced Cooked Ham 1.28

500 g pkg.
Regular, Dutch Treet or
All Beef Bologna 1.68

Previously Frozen
Pork Hocks lb. .28

Maple Leaf
3 to 4 lbs.
Sweet Pickled
Cottage Rolls lb. 1.18

Previously Frozen
Pork Liver lb. .48

Previously Frozen
Pork Riblets lb. .48

Fresh
Sliced Side Pork lb. .68

Top Valu
500 g pkg.
Sliced Side Bacon 1.28

Royal Tender
Store Packed
Beef and Pork
Sausage lb. .88

Top Valu
1 lb. pkg.
Skinless Wieners 1.18

Royal Tender
2 to 4 lb.
Dinner Hams lb. 1.88

Royal Tender
By The Piece Only
Slab Bacon lb. .68

IGA
Facelle Royale
Assorted Colours
Two Ply
Paper Towels
2 roll pkg.
.69
Limit one Facelle coupon per customer.
Coupon valid until closing Saturday, May 31, 1980.

IGA
Off
Insect Repellant
400 g tin
2.79
Limit one Off Repellant coupon per customer
Coupon valid until closing Saturday, May 31, 1980.

Weston 12 oz. pkg.
Raspberry Jelly Rolls .89

IGA Pkg. of 8
Hamburg or Wiener Buns .49

Top Valu 16 oz. loaf
White Bread .55

Casselman
Colby or Farmer
Cheddar Cheese lb. 1.89

F.B.I. 32 fl. oz. cont.
Sweetened or Unsweetened
Chilled Orange Juice .79

Sealtest 175 g cont.
Assorted Flavours
Light 'n Lively
Yoghurt 3/.99

Casselman Soft 1 lb. cont.
100% Vegetable
Margarine .69

Tide 12 L cont.
Powdered Detergent 5.99

Important customer information

Due to a temporary interruption of normal distribution services to our stores, certain advertised items may be in short supply or not available at this time.

We will issue rainchecks if and when necessary.

We regret any inconvenience this situation may cause you.

People Come First at IGA

PRICES EFFECTIVE FROM MONDAY, MAY 26, UNTIL CLOSING SATURDAY, MAY 31, 1980.
WE RESERVE THE RIGHT TO LIMIT QUANTITIES TO AVERAGE FAMILY REQUIREMENTS.

SUPPLIED AND SERVICED BY LOEB

The Glengarry News

ALEXANDRIA, ONTARIO, WEDNESDAY, MAY 28, 1980

EDITORIAL

IT'S OUR OPINION

Glengarrians stand together!

If the past few week's discussions about Glengarry District High School have been painful, we realized last week as we listened to briefs presented to the Stormont, Dundas and Glengarry County Board of Education that it had been worth it all.

From individuals there were varied expressions about the school and community; however, the brief presented by the Association for the Preservation of Bilingualism in Glengarry was representative of 4,657 people who objected to having any split in the school.

This meant 2,067 Francophones and 2,596 Anglophones who signed were in favor of having a school where bilingualism was being promoted.

Hundreds of parents who did not themselves get the chance to learn both languages in school are anxious to see that their children have a better opportunity to become fluent.

But more than this, the petition was a vote of confidence by the community, of the community for the community.

While our past accomplishments have shown that we have been repeatedly successful in various joint projects, never before did we put our names on the line to say in effect "We are all one people and we like it the way it is."

However the English and French-speaking people in the rest of Canada feel about each other may be an unknown factor, but here in Glengarry we know.

We love each other. We can live together in harmony. Canada, take it from here!

Advertising and good taste

The depiction of women in ads has provoked controversy for well over a decade. Still, many advertisers continue to portray women as essentially mindless creatures interested only in their personal appearance.

In many ads it is the all-knowledgable male, for example, who shows the dumb woman what kind of soap, garbage bag or toilet cleanser to use.

In other ads, female bodies are used merely to dress up another item. The bikini-clad beauty inside the latest model of automobile is a favorite.

The Ontario Status of Women Council notes there is something people can do when confronted by such "sexist" advertising:

1. 'Tune in' to the underlying messages in commercials and advertisements which depict women or girls. Try to recognize what the ad is implying about the proper role or behavior of women in our society.

2. If you don't like this underlying message, don't let it pass! Nothing will change if you don't voice your objection. Complain to the manufacturer of the product being advertised. Complain to the television or radio station or publication which carried the ad. If you can find out the name of the advertising agency which created or placed the ad (the station or publication may be willing to help you on this point, if only to get itself "off the hook"), by all mean complain to it as well. Be sure to send a copy of your complaint to the Canadian Advertising Advisory Board, 1240 Bay Street, Toronto, Ontario, an organization which exerts considerable influence on the type of advertising produced in Canada today.

3. If at all possible, put your complaint in writing (a telephone call is too easy for the intended recipient to avoid) and address it to the highest position (e.g., the president of the company, the general manager of the station, the editor of the publication). Be specific about what aspects of the advertisement you find offensive, and why. Make it clear that unless you receive a satisfactory reply to your letter within two weeks, you intend never to buy the advertised product again. (And do mention it if you have been in the habit of buying the product in the past. No business likes to hear it is about to lose a customer.)

4. Then, carry through with your threat. Stop buying any products which continue to advertise in a manner you find offensive, even if this means finding a substitute you actually like less. But be aware that boycotting alone can have little effect in bringing about the changes you desire unless the advertisers know the reason for it. Otherwise, they may blame a slump in sales (if this should occur) on any of a number of other factors, and the offensive advertising will remain the same.

5. Talk about what you are doing to your friends, neighbors, relatives, colleagues at work, club-mates: in short, everyone you meet. Encourage them to be aware of the images of women portrayed in advertising, and to participate in getting undesirable images changed.

6. Keep the Ontario Status of Women Council, (700 Bay St., 3rd Floor, Toronto, Ontario, M5G 1Z6) informed as to your interest and concern in this important area. We are especially interested in your reaction to this report, so that we can make your views known to the Canadian Advertising Advisory Board and other associations representing the advertising industry in Canada.

Remember, the key to change is to complain. Although boycotting may be the ultimate weapon, past experience has shown that complaints alone—particularly when they come from a number of consumers rather than from 'pressure groups'—can be extremely effective in getting advertisers to change their tactics.



ITEMS OF AULD LANG SYNE . . .



. . . GLEANED FROM OUR FILES

TEN YEARS AGO
Thursday, May 28, 1970

Travelling by barge, a band of Indians landed at Tree Haven and took possession of the cottage area which they claim was originally Loon Island.—Graduates: J. Bevans MacMaster, B. of Civil Engineering from Carleton U.; Charles A. MacLeod, B. of S. from Guelph U.; Paulette Boisvenue, nursing diploma, from St. Vincent de Paul, Ottawa; Norman A. MacKinnon, B. of Engineering, from Queen's U.—The soccer season opened with an explosive McCrimmon win over Alexandria, 5-2. Rondo MacSweyn starred with a hat trick.—Some 30 GDHS students leave Saturday on a 10-day Student Exchange program to Manitoba.—Winners in the GDHS drama festival were: Senior, Diane Laflamme, Raymond Dubeau and Pat McDonald; Intermediate, Andre Delage, Ginette Lajoie, Francine Ravary, Michel Rozon, Geraldine Blanchette, Lise Dubeau, Anne-Marie Robert.—GDHS will host the EOSSA track and field meet for the first time.

TWENTY YEARS AGO
Thursday, May 26, 1960

Grade 8 students of the Alexander school won top place among English-speaking urban schools in the diocesan catechetical tests. Bruce McPherson was top boy, Diane McLennan first among girls and Ann Van Dyke had the neatest copy.—Mr. and Mrs. John Victor McDonald and family were bade farewell at Lochiel prior to moving to Alexandria.—Among graduates of the Eastern Ontario Institute of Technology, Ottawa, are E. Bradley Stimson, Alexandria; Malcolm Munro Dewar, Dunvegan and Carl William McCuaig, Glen Norman.

THIRTY YEARS AGO
Friday, May 26, 1950

A prominent Maxville area farmer, Leonard J. MacNaughton, 52, of Dominionville, died Monday of injuries suffered Saturday. While he was operating a roller, his horses bolted and he was thrown partially under the roller.—Dr. J. W. Bernard Villeneuve, DDS, who receives his degree in dental surgery at McGill, Monday, plans to open a dental office here in June. Also graduating in dentistry at McGill is Duncan Joseph Kennedy, formerly of 15-4th Kenyon, while his brother, William Douglas Kennedy, graduates in electrical engineering at Queen's. Malcolm Pearson MacMartin and Bruce Donald MacMartin of Martintown won a BSc. degree in electrical engineering and a BA degree, respectively at Queen's. Alexander W. McDonald of 4th Lancaster, qualified for the degree MDCM at McGill. Miss Isabel McMillan, RN, Alexandria, receives a certificate in teaching in schools of nursing. William K. Campbell, Maxville, received the Bachelor of Commerce degree at Queen's. Gordon K. Macleod, Alexandria and Sidney MacDonald, Dalkeith, receive the degree Bachelor of Science in Agriculture at OAC, Guelph. Miss Marilyn McPhee, BA, of Alexandria, was awarded the degree Bachelor of Social Welfare, at St. Patrick's College, Ottawa.

FORTY YEARS AGO
Friday, May 24, 1940

Rev. John Robertson Donihee of Cornwall, was elevated to the priesthood yesterday morning, May 23, in St. Finnan's Cathedral. — Lawrence Campeau, 20, met instant death at the North Lancaster plant of the Glengarry Flax Co-operative early Thursday morning when his sweater caught in a pulley and he was hurled about a revolving shaft. He was a son of Mr. and Mrs. Joseph Campeau, 4th Concession, Lancaster.—Among graduates of the Training School, Royal Victoria Hospital, Montreal, late last week, was Miss Gertrude Hay, daughter of Mr. and Mrs. Thomas Hay, Fassifern.

FIFTY YEARS AGO
Friday, May 30, 1930

Miss Ethel Ostrom of the Alexandria High School staff, and her capable assistants are to be congratulated on the brilliant staging of the pageant "Canada, Yesterday and Today," which marked the observance of Victoria Day here.—William C. Arkinstall of Dunvegan, has successfully passed his final examinations in Medicine at Queen's University, where he was also awarded a prize for best examination in final year Medicine and clinical medicine. Degrees were conferred by McGill University on the following: Ph.D., McRae, Duncan Ross, BSc., of Bainsville (Physics); MSc., MacRae, Norman Alexander, BA, of Dunvegan (Plant Path.); MDCM, Courville, Albert Leo, BA, formerly of Alexandria.

SIXTY YEARS AGO
Friday, May 28, 1920

The highest price yet realized in Glengarry for a Holstein, was paid George Goodfellow of Lancaster, recently, by A. C. Hardy of Brockville. Mr. Hardy purchased a six-weeks-old Holstein heifer for $600.—Pipers McDonald and McGillivray, and drummer Lauzon of the Alexandria Pipe Band, were in Cornwall on Victoria Day in full Highland regalia to play a part in the Lacrosse Club celebration.—P. P. Christie of Maxville, has purchased a car from the Ford agents there, Messrs. Miller and McRae.—After completing his year's course at Toronto University, Garrett Cameron has joined his father, Major J. A. Cameron, at Avonhurst, Sask., for the summer months.

SEVENTY YEARS AGO
Friday, May 27, 1910

News of the accidental death by gas fumes at the bottom of a well being dug on his property at Bouville, Alta., of Charles T. MacKenzie, was received by Glen Sandfield relatives and friends with much regret. The youngest son of James MacKenzie, Glen Sandfield, the unfortunate young man had taken up a homestead five years ago.—D. J. McDonald, grocer, has this week had a floor laid in his tent, where shortly he will be prepared to cater to the ice cream needs of his patrons.—Donald E. McMaster of Laggan, was in town Monday handling the reins behind a pair of French black Percherons that he had purchased from R. Cain of Breadalbane.—W. Irvine left on Monday for Regina, near which place he purposes taking up a homestead.—Mailcarrier Clark, who makes his daily tour between McCrimmon and Alexandria, left his horse untethered opposite a shop in Johnstown, Monday, the result being a spirited run down Main Street, which was only halted at Cuthbert's blacksmithing establishment.

EIGHTY YEARS AGO
Friday, May 25, 1900

We extend congratulations to Ernest, eldest son of I. B. Ostrom, druggist, on having successfully passed his examination in the Ontario College of

(Continued on Page 14)

'From the old rail fence'

by Anna Margaret

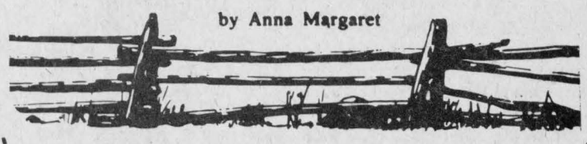

Back when milking was part of the chores everyone had to do on the farm, we used to relieve a little of the monotony by spurting some of the little streams in a direction other than into the milk pail.

Every farm had a cat or dog that would sit back and hold its mouth open while streams of milk were very deftly squirted into an arch that landed in its open jaws.

"Milk moustaches" originated back in those days too. The pail of right-from-the-cow had a lather on top and the foam would bubble up around our upper lips as we tried a glass (or more likely a dipper) of the warm fluid.

The milk moustaches became a big advertising gimmick the past couple of years as the dairy companies tried to promote more milk, more milk, more milk.

Two new products have just come on the market which may send all the dairy farmers back looking for a herd of cows.

One of these is Super 2, a flavored milk being test-marketed in the Ottawa-Kingston area in quarter and half-litre cartons in strawberry, chocolate, banana and ice-coffee flavors.

And like the beer and soft-drink ads, young people are being used by the advertisers to promote the deal. The campaign started this week. It is somewhat similar to the "Big M" campaign in Australia which sold 33 million litres of flavored milk in its first eight months in one state alone.

Another revolution in the milk industry is a new type of milk that can be stored for months without refrigeration.

This is sterilized milk and it will come in one and quarter-litre packs. It has the same taste and nutritional value as pasteurized milk and will likely have a large market since it can be stored indefinitely. This opens a new field for campers, trampers, hunters, cottagers and the "lunch-box" crowd.

Less refrigeration means less energy so we can also hope for a bargain price.

Farmers feel that the storage factor will lead to more milk being used. Who knows? Maybe there will be more quotas for farmers in this area, a top-notch dairy corner of Canada.

Letters to the Editor

Concern about hospital

Williamstown, Ontario

The editor,
The Glengarry News:

Myself and other citizens of Glengarry and area are deeply concerned and disturbed about the news of the possible closing of the Cornwall MacDonell Memorial Hospital by the Ontario Provincial Department of Health.

Excellent nursing care is being given to bedridden patients. It is the only hospital of its type in this area that is equipped and staffed to give special treatment and nursing care to geriatric patients.

We are requesting your support to help keep this special geriatric hospital open and functioning.

We would like to encourage interested persons to write to the Ontario Provincial Department of Health, Toronto, Ontario.

P.S. This hospital cares for bedridden patients, only.

Annette MacDonald

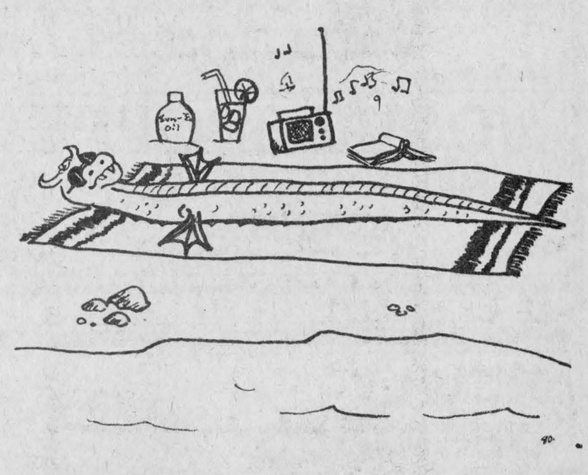

Perspective

by Bob Roth



Nuclear lobby plodding onward

Until very recently, Ontario has tried to justify its nuclear power policies by arguing that our need for energy outweighed the risks of production.

That rationale of need melted away last week when a provincial government spokesman admitted that the government is preparing to build nuclear plants purely for the purpose of exporting electricity to the United States.

George Ashe, parliamentary assistant to Energy Minister Robert Welch told a Candu nuclear reactor symposium that "not only would such an approach benefit Canada's balance of payments, but it would use Canadian technology to the benefit of all Canadians."

He told a reporter afterwards that his comments were partly directed at Ontario Hydro, the provincial Crown corporation which has asked for direction concerning the possibility of building nuclear plants to export power.

Hydro is currently negotiating a deal with a U.S. utility for a seven-year guaranteed supply of electricity.

Ashe was more candid with the reporter when he noted that such a deal would be possible because anti-nuclear sentiment is higher in the U.S. than in Ontario.

Ashe's comments give much weight to the contention of the anti-nuclear lobby that the real reason for expansion of nuclear power is because of the big money wrapped up in the energy source, not the real need.

Billions of dollars of private and government money have been sunk into nuclear technology and the nuclear lobby has every intention of making a buck out of its investment, even if it means building plants we don't need.

The government is proving to be a faithful handmaiden to these monied interests.

The deal would, of course, be a sweet one for the United States. They would have the power they need without the risks. Canadians would assume those.

The scenario reminds us of the old NORAD defense plan between Canada and the United States where the object of the game was to blow up Soviet missiles over Canada before they could hit U.S. targets.

There may not have been a practical alternative to NORAD, but there is to the nuclear nonsense.

The anti-nuclear faction—which is staging a demonstration at Darlington on June 7—points out that even half of the funds being committed by Ontario Hydro to Darlington would be enough to insulate every home in the province and consequently save more energy than the plant would be able to produce.

In addition, such an insulation program would produce 16,000 person-years more jobs than the Darlington project.

In other words, the need for the plant is simply non-existant from an energy or economic point of view.

If we are really concerned about our economy and balance of payments, we should make a commitment now to developing the technology of the future.

Advances in solar, wind and biomass energy forms are being made almost daily. In the case of solar and wind, they are there for the taking and both are pollution free.

Now is the time to get in on the ground floor. Ten years hence, when the technology has been refined and in great world demand, we could be leaders in the field.

THE GLENGARRY NEWS LIMITED

A member of the Canadian Community Newspapers' Association

CCNA Audit Bureau of Circulation ABC

THE GLENGARRY NEWS LIMITED

P.O. Box 10, Alexandria, Ont.—Tel. 525-2020

EUGENE A. MACDONALD, President
EMILE HURTUBISE, General Manager and Publisher
ANNA MARGARET MacDONALD, Editor
ROBERT ROTH, Assistant Editor

SUBSCRIPTION RATES: $10.00 per year; $12.00 per year in Canada, beyond the 40-mile zone; $20.00 per year U.S.A. and Foreign—Second class mail registration No. 1302

Alexander School News

by Ann McPherson and Brian McCormick

BISHOP VISITED

On Friday, May 23, Bishop Eugene LaRocque came to visit the school. He spoke to the Grade 8's preparing for confirmation and to the other classes as well. There were 25 candidates being confirmed. After the ceremony, parents and friends came over to Alexander School gym for coffee and doughnuts. Then, the president of the Parish Council, Mrs. Anne MacPhee, presented the candidates with a memento of the occasion. It was a very enjoyable event. The children were especially thankful to parents, teachers, friends and to the Parish Council for the gifts.

BUSH TRIP

On Monday, May 26, the Grade 7 and 8 classes went for a field trip to the bush of Donald McPherson. They scouted around for many different kinds of insects, flowers and weeds. They returned to the school at 3 p.m., exhausted but very pleased with the outing.

WENT TO UPPER CANADA

On Monday, May 26, the students from Grades 2-6 of the Alexander School went on their year-end trip. This year they went to Upper Canada Village to see the sights. They had a very enjoyable trip.

WON BIKE

Father D. B. McDougald made the draw for the 10-speed bicycle raffled by our CPTA and the lucky winner was Kim Legallis, a Grade 3 student in our school. We are very grateful to all who suppported us by purchasing tickets. The funds will be used for educational field trips at the end of the year.

J. Edward Sloan dies at 72

J. Edward Sloan, 72, died suddenly at his Finch home on May 1, 1980. He was a resident of Apple Hill in his younger years. He was a retired farmer.

His parents were William J. Sloan and the former Mary Ann Clark both deceased. He was married to the former Leona Laflamme who survives.

He is also survived by two sons and two daughters: Mrs. Gerald McEwan, Colleen, and Colin, both of Ottawa, Karl of St. Andrews West, and Connie, Mrs. Lawrence Drew of Athens.

He was predeceased by one brother, Howard, formerly of Cornwall and is survived by a brother, Cornelius of Apple Hill and a sister, Mrs. Emily McDonald of St. Andrews West, also six grandchildren.

Funeral was held May 3 from Brownlee's Funeral Home to St. Bernard's Church, Finch, with Rev. J. H. Bougie officiating. Burial was in the parish cemetery.

Pallbearers were Clinton MacDonald, Edwin Waldroff, Ellwood Thompson, Roy Simmons, Herman Teplate and Douglas McIntyre.

Patrick Sage dies Toronto

Patrick Sage of Toronto died Saturday, May 17. He is survived by his wife Georgina (nee Robinson) and seven sons: Nehemiah of Hay River, NWT; Jim of Winnipeg, Bernard of Rexdale, Ont., Thomas of Glen Robertson, Patrick Jr. of Cambridge, Ont. Greg of Yellowknife, NWT and Charlie of Pembroke.

Also mourning his loss are his three daughters: Irene (Mrs. R. Proulx), Maureen (Mrs. K. DuLong) and Margaret all of Toronto, 23 grandchildren and three great grandchildren.

Mr. Sage was born in Wales, in England on November 11, 1907 but came to Canada when he was a young man. He was well known in the Lochiel area where he had resided for 44 years, for his great job of refereeing the soccer games. He had worked at the St. Lawrence Sanitorium for 22 years and moved to Toronto to be with his family after his retirement. He will be greatly missed by all who knew him.

Funeral mass was offered by Father John Newman at St. Claire Church in Toronto. Burial was in Glendale Memorial Gardens.

Pallbearers were four grandchildren: Malcolm Conyers, Bob Proulx, Danny Proulx, Vincent Sage and Michael Taillefer and Lionel Marleau.

He was predeceased by three sons: Ronald, James and Brian.

Bookmobile schedule

During the month of June, the bookmobile will visit the communities in the three United Counties, on the following schedule:

Mondays, June 2 and 16: Riverside Heights (9:30-9:45); Stampville (10:05-11); Hainsville (11:15-11:30); Hulbert (11:45-12).

Tuesdays, June 3 and 17: Strathmore (9:30-10); Gravel Hill (10:30-10:50); Monkland (11-11:30); Greenfield (12:45-1); Apple Hill (1:15-1:40); Martintown (2-2:20); St. Raphael's (2:30-3).

Wednesdays, June 4 and 18: Curry Hill (9:30-10); Bainsville (10:10-10:40); North Lancaster (11-11:35); Glen Norman (12:45-1:15); Glen Roy (1:30-2).

Thursdays, June 5 and 19: Glen Robertson (11-11:20); Glen Sandfield (11:30-12); McCrimmon (1:30-2); Dunvegan (2:15-2:45).

Fridays, June 6 and 20: Lunenburg (9:05-9:20); Dunbar (10-10:20); Morewood (10:40-11:20); Mountain (1-1:30); Inkerman (1:45-2:45).



Letters policy

The News prints letters to the editor providing they are not libelous and carry the signatures, addresses and phone numbers of the writers. This is necessary to ensure letters are authentic. Pen names are not permitted. Letters must be no more than two typewritten pages, double-spaced or the equivalent in handwriting. Letters over this length will be cut.

Sherbrooke native dies in town

A native of Sherbrooke, Harold W. Brown died in Alexandria, Sunday, May 18 at the age of 84.

He was the son of the late Mr. and Mrs. Harold Brown.

He is mourned by one son, Harold and two daughters, Olive Morey and Shirley Howe. He also leaves one brother, Harold Brown.

The funeral was held Tuesday, May 20 at the Church on the Hill with Reverend James Thompson officiating.

Auld Lang Syne . . .

(Continued from Page 13)

Pharmacy, Toronto.—The Lochinvar Cheese and Butter Manufacturing Association is the corporate name of a company recently formed in Lochiel township. Neil McCrimmon is president, and their factory, situated on Lot 26-9th, has just been completed.—After an absence of some two months, R. Hunter and two sons, Messrs. William and Robert, Jr., of Maxville, arrived home last weekend from Scotland, where they purchased a herd of 19 thoroughbred Ayrshire cattle for the Ogilvie Estate, Lachine Rapids.—On Friday last, H. D. McGillis, merchant, Glen Robertson, was installed as postmaster there, succeeding S. R. McLeod.—Mr. Markson, late of Vankleek Hill, has rented the stand lately occupied by B. Simon, in the Glengarry block. —P. Morris, who for some months was telegraph operator and assistant in the Post Office here, has resigned his position. His place at the ticker and the wicket is filled by J. Campeau.

Ontario

NOTICE OF PUBLIC MEETING

TAKE NOTICE THAT a Public Meeting of The Liquor Licence Board of Ontario will be held at the KNIGHTS OF COLUMBUS HALL, 1028 BASELINE ROAD, OTTAWA, ONTARIO, on THURSDAY, JUNE 12th, 1980, at the hour of 10:00 o'clock in the forenoon, at which time the Board will hear an application in accordance with The Liquor Licence Act, 1975 and Regulations thereunder.

The following establishment has applied for a licence of the class indicated, and the application will be entertained at the aforementioned location and time.

Hub Restaurant
8 Main Street
Alexandria
Additional Dining Lounge Facilities and a Patio Dining Lounge Licence
Licencee: Ewen McDonald, Agnes McDonald (Mrs.)

AND FURTHER TAKE NOTICE that any person who is resident in the municipality and who wishes to make representation relative to the application, shall make their submission to the Board in writing prior to the date of the hearing, or in person at the time and place of the hearing. (Copies of written submissions will be forwarded to the applicant).

Executive Director
Liquor Licence Board of Ontario
55 Lakeshore Boulevard East
TORONTO, Ontario. M5E 1A4

MINISTRY OF CONSUMER AND COMMERCIAL RELATIONS
THE LIQUOR LICENCE ACT, 1975

FHH80221 21-2c

Apologizes for reference in recent brief

Alexandria, Ont.
May 25, 1980

The editor,
The Glengarry News:

At a recent information meeting of the SD&G School Board at GDHS on May 21 last, in my brief to that body, I made allusion to an incident involving two little girls who were punished for having spoken English at recess in their school. In my brief, I said that this incident had happened in St. Joseph's School.

Although the incident in question did occur in an area school, it definitely did not occur at St. Joseph's School in Alexandria. I was guilty of a journalistic no-no; I did not doublecheck my sources.

Please allow me this opportunity to extend my sincere apologies to Mrs. Francine Richer, director of St. Joseph's School and her able staff for any embarassment, professional or personal, which my faux pas may have caused them.

I am a neophyte at this type of thing, but I think that the next time, if there is one, I should put my mind in gear before setting my tongue into motion.

Yours truly,
Maurice Lemieux

LIONS 300 CLUB WINNERS
$100 EACH TO:

DRAW NO. 21
116—Marielle Carriere
34—Archie O'Connor
109—Joan Johnson

MacGillivary's Outfitters
315 Clark Ave., Cornwall
Tel: 933-4867



BAGPIPES
HIGHLAND SUPPLIES
TARTAN by the yard

Anything Scottish—We have it

SPECIAL NOTICE
YOU CAN CHOOSE YOUR BRIDESMAIDS' GOWNS RIGHT FROM VOGUE'S FANTASTIC STOCK. SIZES AND COLORS ARE AWAITING YOUR SELECTION. OUR SUPPLIERS WILL SHORTLY CLOSE FOR VACATION.

VOGUE SHOPPE
500 MONTREAL ROAD
CORNWALL
20-3c

Introduction Offer at Only $9.95
The Finest Wiping Skin Made
Outlasts All Others!
Used by particular people, everywhere!

16" long, 13" wide, 208 1N2 — Kaneba PLAS CHAMOIS — 41 CM, 33 CM, 1353 CM2

The Best! Machine Washable! Highly Absorbent!
Double Thick! Strong and Soft!
Designed to remain wet, portable, has its own case!
USE IT ANYWHERE! ANYTIME!
CARS, BOATS, AIRCRAFT, HOMES, FARMS, ETC.

A SPECIAL OFFER
ORDER MORE THAN ONE AND SAVE! Deduct 50c from each wiping skin, add $1 for shipping and handling, and send your cheque or money order to:
Les Distributions J.G.N. Distributing Co. Inc.
P.O. Box 40, Dunvegan, Ontario K0C 1J0
Dealers' Inquiries Are Welcome
Ontario Residents add 7%
This is a top quality product!
Order yours today and see for yourself!
3 to 4 weeks delivery 22-2p

Choose from over 400 models... Beautiful homes by HOMECRAFT

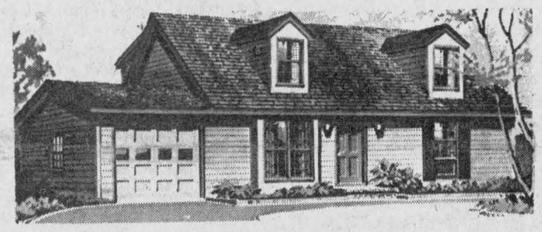

Choose any one of our over 400 models and you receive the finest in contemporary craftsmanship and technology, along with the best in today's building products. Your HOMECRAFT builder has a home designed especially for you. Make the biggest investment of your life—the best investment of your life. See us today.

HOMECRAFT.
Better Homes through Technology and Craftsmanship.

TriAng HOME SYSTEMS LIMITED

P.O.Box 330 Lancaster, Ontario K0C 1N0
Tel.(613)-347-3737 (612)-347-3763

Call our office and we will be glad to assist in your future home plans regarding these custom super quality homes.

Exclusive Homecraft representative in Canada. 22-tf

NEWLY DESIGNED WIDER CUT MOW/DITIONER

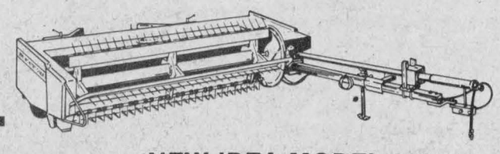

NEW IDEA MODEL 299 . . . A HIGH CAPACITY WORKHORSE

Heavier, tougher MOW/DITIONER does **three** jobs in a single pass. Cuts a full 9 ft. 3 in., conditions, and places prepared crop in a fluffy fast-drying swath or windrow. Spiral Press rolls and Quick Response header provide reliability, performance and styling. Try a new MODEL 299 MOW/DITIONER on your farm . . . you'll like its quality and economy.

Special Price
Menard Farm Supplies Ltd. **$5,895**
Green Valley Tel. 525-2190, 525-1961
PARTS • SERVICE • ACCESSORIES • CONVENIENT TERMS

AVCO NEW IDEA FARM EQUIPMENT
We get our best ideas from you

GLENGARRY GARDEN CENTRE
"We have good things growing for you"
Everything you need for your lawn and garden

- Shrubs
- Fruit Trees
- Perennials
- Shade Trees
- Small Berry Plants
- Evergreens
- Rose Bushes
- Peat Moss
- Fertilizers
- Lawn Seed

WEEKLY SPECIAL
FLATS
of Pansies, Portulaca and Snapdragons (3 var.)
Reg. $3.00 per flat
$2.49 per flat

Located behind Glengarry Flowers, 43 Main St. S., Alexandria
Entrance off St. Paul Street
For more information call
525-2703
Agents for Gauthier Greenhouse and Garden Centre, Bainsville

It's Garden Time!
All types of vegetable and flower plants for sale



Also Geraniums and Hanging Baskets at

De Angelis Greenhouse
1st Kenyon ¼ mile from Highway 34
Tel. 525-1720
20-4c Open all day 7 days a week

THE CORPORATION OF THE TOWNSHIP OF LANCASTER AND THE CORPORATION OF THE TOWNSHIP OF CHARLOTTENBURGH, KENYON AND LOCHIEL, AND THE VILLAGE OF LANCASTER, BEING ADJOINING MUNICIPALITIES

TAKE NOTICE that the Council of The Corporation of the Township of Lancaster intends to apply to The Ontario Municipal Board pursuant to the provisions of Section 35 of The Planning Act for approval of By-Law No. 491-80 passed on the 19th day of March, 1980. A copy of the by-law is furnished herewith and a note giving an explanation of the purpose and effect of the by-law and stating the lands affected thereby is also furnished herewith.

ANY PERSON INTERESTED MAY, within twenty-one (21) days after the date of this notice, send by registered mail or deliver to the clerk of the Township of Lancaster notice of objection to approval of the said by-law or part thereof giving details of all or portion of the by-law to which you object and detailed reasons thereof, and shall indicate that if a hearing is held the objector or an agent will attend at the hearing to support the objection.

ANY PERSON wishing to support the application for approval of the by-law may within twenty-one (21) days after the date of this notice send by registered mail or deliver to the clerk of the Township of Lancaster notice of his support of approval of the said by-law together with a request for notice of any hearing that may be held giving also the name and address to which such notice should be given.

THE ONTARIO MUNICIPAL BOARD may approve of the said by-law but before doing so it may appoint a time and place when any objection to the by-law will be considered. Notice of any hearing that may be held will be given only to persons who have filed an objection or notice of support and who have left with or delivered to the clerk undersigned, the address to which notice of hearing is to be sent and similarly, to any person who has filed a request for a change in the provisions of the by-law.

THE LAST DATE FOR FILING OBJECTIONS will be June 25, 1980.

DATED at the Township of Lancaster this 28th day of May, 1980.

M. J. Samson, Clerk-Treasurer
Township of Lancaster
North Lancaster, Ontario
K0C 1Z0
Telephone (613) 347-3231

The Corporation of
the Township of Lancaster
By-law No. 497-80
Being a By-law to
amend By-law No. 365-77

WHEREAS By-law No 365-77 regulates the use of land and the use and erection of buildings and structures within the Township of Lancaster;

AND WHEREAS the Council of the Corporation of the Township of Lancaster deems it advisable to amend By-law No. 365-77 as hereinafter set forth;

NOW THEREFORE the Council of the Corporation of the Township of Lancaster enacts as follows:

By-law No. 365-77 is hereby amended as follows:

1. Section 2.40 is hereby deleted in its entirety.

2. Section 4.20 (b)is hereby amended by adding to the end, the following: "The foregoing setbacks from water will not apply where flood plain mapping is approved. The flood plain mapping and the regulations of the Raisin Region Conservation Authority will apply in those areas."

Any person convicted of a breach of any provision of this By-law shall be liable to a fine not to exceed One Thousand Dollars ($1,000.00) exclusive of costs for each such offence.

This by-law shall become effective on the date of passing hereof, subject to the approval of the Ontario Municipal Board.

READ a first and second time this 19th day of March 1980.

READ a third time and finally passed this 19th day of March 1980.

Paul Legros, Reeve M. J. Samson, Clerk

EXPLANATORY NOTE

This By-law amends the comprehensive Zoning By-law No. 365-77 for the Township of Lancaster. This amendment states that where flood plain mapping exists the regulation of the Raisin Region Conservation Authority will apply in those areas.

22-2c

Many reports given at 65th annual meeting of Women's Institute

by Mrs. Neil Blair

St. Andrew's Presbyterian Church, Lancaster, was the scene of the 65th Glengarry District Annual of the Women's Institute with St. Lawrence Branch as hostesses. Mrs. Lloyd Gardner was organist and there was 100 per cent reporting.

The Institute Ode, Mary Stewart Collect and the flag ceremony, by the Martintown Branch was followed by the morning greeting and introductions by President Mrs. Harold Fourney. She introduced special guests: Mrs. Hugh Coons board director for Subdivision 1 of the Federated Women's Institute of Ontario; Miss Mary Michels, home economist; Mrs. R. Hillis, alternate board director, Mrs. George McCaffrey first vice president of the Eastern Ontario Area of the FWIO, Mrs. Irene Wallace public relations officers of E.O. Area, Mrs. Keith Dugdale Russell District; Mrs. Donald Casselman, Stormont; Mrs. Howard Cunning and Mrs. Elmer MacNaughton, Prescott; Mrs. Roma MacMillan of Ottawa, former secretary of the Federated Women's Institutes of Canada.

Miss Bessie Cumming in her address of welcome to this historic church told of when John MacDougal in 1809 walked to Toronto and back to ensure the grant for the Church of Scotland. The present church was built in 1855 and renovated in 1970. Miss Cumming commented on the dove resting on the Shield of Faith and the key of the first log church built in 1796. It was ten inches long and weighed five lbs. and was crafted in Scotland.

The seven branches in addition to outstanding bank balances in branches had taken in 12,883.37 altogether, totalling $20,045.65 and the membership was 204 members reported Mrs. C. T. Upton.

Theme "Membership," she stressed the role of the branches as the roots of the organization and especially in this year designated as "Year of the Women's Institute of Ontario." The hand book and constitution are to be under review. Mrs. Fourney suggested the need for some alterations in the matter of Life Memberships and pins, also the necessity of getting new members

Ratification of the District Directors was by Mrs. Coons.

Mrs. Neil Blair thanked the branches for their well filled-in reports. "The Year of the Child" was celebrated in many ways and she commended the branches for their response of seven posters depicting projects and interesting facts. She stressed the desirability of a membership and publicity blitz in the Year of the Women's Institute involving the community.

'The In Memoriam Service' was led by Mrs. Lloyd Nixon, first vice-president who opened with a poem "We Scan the Room but do not see your face." White carnations in memory of deceased members were placed by a representative from the branch who spoke words of tribute. Deceased from Bainsville Mrs. Wm. MacEwen, Mrs. Donald MacVichie; from Martintown, Mrs. Donald MacIntosh, Mrs. Elmer Edmonds, Mrs. Neil MacMartin; Maxville, Mrs. Stanley Kippen, Mrs. Dora MacDougal and Mrs. Ella MacRae; Picnic Grove, Mrs. Stanley Wightman. A minute of silence was observed and a poem was read by Mrs. Nixon.

The reports of the Standing Committees were read showing extensive work and well planned programs by the branches. This was followed by District delegate, Mrs. Lloyd Nixon, reporting on The Officers Conference at the University of Waterloo.

Branch delegates Mrs. Agnes Petrie of Bainsville, Mrs. Rhoda MacRae of Dunvegan, Mrs. Ray Ramsay of Martintown, Mrs. Gretta MacDonald of McCrimmon and Audrey Pasco of Picnic Grove, all spoke of an enjoyable and educational experience.

Mrs. Norman M. McLeod, in her Tweedsmuir History reported all seven branches have a Tweedsmuir Book. Mrs. MacLeod emphasized the importance of keeping the histories up to date and reported that one branch book is used by students. History is in the making, now is time to record it. The District Tweedsmuir History is up to date with events and pictures entered.

Mrs. Coons commented on the 100 per cent reporting and the work done in Glengarry County.

She also referred to Mrs. Fourney's suggestion of a special award being given a member rather than a life membership. She will have it discussed at a board meeting.

Mrs. John Sinclair introduced the head table guests at the luncheon. Tracey and Tara MacArthur of Lancaster entertained the group with Scottish dancing for which they received a rousing ovation.

The group retired to the church where Mrs. Coons, in her first district annual report brought greetings from the FWIO board meeting in Toronto. She spoke of the storing of the Tweedsmuir Histories at the Milton Museum and asked all the branches to send recommendations to the FWIO on the changes in the handbook. Change is needed.

Mrs. Coons mentioned that pending a decision at a meeting of the Associated Country Women of the World, now being held in Hamburg, there is a strong probability that the 1983 convention of ACWW may be held in Canada.

The FWIO membership is 28,734—Life Memberships, 3,189 in 1,224 branches. There is a special Adelaide Hoodless rose on sale from Aubin Nurseries, Carmen, Man., a colored WI calendar on sale. The FWIO competitions are on page 15 and 16 of the spring issue of Home and Country.

1981 is the Year of the handicapped. Miss Michels handed out reports on her year's work, told of the very successful courses held in 1979-80 and announced plans for 1980-81. She commended the branches for their sponsorship of 4-H Homemaking clubs, gave out a quiz on energy and showed slides on energy conservation.

The Pennies for Friendship ceremony was led by Mrs. Harvey MacMillan, vice-president assisted by Mrs. C. T. Upton who received the donations from a member of each branch.

An invitation to hold the 1980-81 district annual at Maxville was extended by Miss Gladys Roulston and accepted. The distribution of prizes took place. Mrs. Ella Markell in reporting for the courtesy committee thanked all for their contribution to the success of the meeting.

Mrs. Donald MacLachlan thanked Mrs. Fourney for her successful leadership in her term as president.

Glengarry District's new slate of officers for the Women's Institute is as follows:

Past President Mrs. Harold Fourney, Bainsville: President Mrs. Lloyd Nixon, Dunvegan; 1st Vice-President Mrs. Harvey MacMillan, Martintown; 2nd Vice-President Mrs. Lynus MacPherson, Glen Sandfield; Secretary-Treasurer Mrs. C. T. Upton, Bainsville; Assistant Mrs. Alex Lalonde, St. Lawrence; Fed. Rep. Mrs. Harold Fourney, Bainsville; Alternate Mrs. John Petrie, Bainsville; Public Relation's Officer Mrs. Neil Blair, McCrimmon; Assistant Mrs. Ella Markell, Martintown; Tweedsmuir Curator Mrs. Norman M. MacLeod, Dunvegan.

Standing Conveners are: Agriculture and Canadian, Mrs. Gordon Ross, Martintown; Citizenship and World Affairs, Mrs. Angus E. MacMillan, McCrimmon; Education and Cultural Activities, Mrs. George Pasco, Picnic Grove; Family and Consumer Affairs, Mrs. Douglas Murray, Martintown; Resolutions, Mrs. Alex Lalonde, St. Lawrence; District Delegate, Mrs. Lloyd Nixon, Dunvegan; Alternate, Mrs. Harvey MacMillan, Martintown; Auditors, Mrs. Ian Kennedy and Mrs. Fred Ager.

Glen Sandfield

by Lorna Chapman

Ian MacLachlan will be returning to Fort McMurray on Sunday after a week's visit with his parents Mr. and Mrs. Ron MacLachlan.

Nice to see Mrs. Albert Geneau back home after her illness in hospital.

The next UCW meeting will be held in the church, Wednesday, June 4, at 1:30.

Mr. and Mrs. Doug Brown, Lynda and Tracy and Kim, formerly of Frobisher Bay have left for Edmonton where they will be residing. They spent the long weekend with his parents, Mr. and Mrs. Thomas Brown.

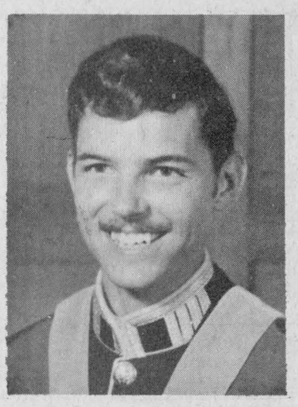

RMC GRAD—Officer Cadet Richard B. Houseman received a Bachelor of Mechanical Engineering degree during graduation ceremonies held on May 24, 1980 at the Royal Military College, Kingston. The son of Mr. and Mrs. J. S. Houseman of Alexandria, he graduated from Glengarry District High School in 1975 and enrolled at Le College militaire royal de Saint-Jean. He then transferred to RMC in Kingston to complete his degree in Mechanical Engineering. The degree was conferred by the Honorable J. Gilles Lamontagne, Minister of National Defence.

Res. 933-7428 Bus. 932-8388
R. Filion Jewellers
Diamonds, Watches, Watch Repairs
Gifts, Trophies, Engraving
604 Montreal Road Cornwall, Ont.
29-tf

JEAUROND GARDEN
PLANTS FOR SALE
Tomato, cabbage, cauliflower, pepper, etc.
Also flower plants and geraniums
begonias and perennials
CALL
EVARISTE JEAUROND
Glen Robertson Rd. 525-3385 Open on Sundays
21-tf

GREEN VALLEY Swimming Pools Ltd.
Prefab Swimming Pools
In and Above Ground
Hwy. 34, Green Valley, Ont.
Tel. (613) 525-3743 22-2c
Sales and Service *Andre Lalonde, Pres.*

SCOTTISH SUPPLIES
•Music Books
•Bagpipes and Reeds
•Records. etc.
CORONET CAMERA SHOP
124 Pitt, Cornwall
932-1664 13-tf

William J. Wise
Barrister and Solicitor
and Notary Public
is pleased to announce
the opening of his law office at the
Medical Building
Mechanic St. West
Maxville
Office Hours: Every Tuesday, 10 a.m. to 4 p.m.
or By Appointment
Tel. 613-527-3055 22-2c

TWINRIB
Compressed concrete stave silos
From Advanced Farming Systems
57 Kenyon St. W. Tel. 525-1937
LOUIS LAUZON LTD.
Farm Machinery Dealer



FEEDS SILAGE FAST
True 3-point suspension, no drive drum to manhandle, no weights to adjust, really throws it out, can't tip, can't tilt, 2 machines in one.
13-tf

KVERNELAND
for plows.
Big plow.
Big performance.
Big value.
PLOW PARTS IN STOCK
Robertson Equipment
19-6c
3058 Pitt St.
Cornwall • 932-2841

FRAMING
• Needlepoint • Dry Mounts
• Matting • Standard and Odd Sizes
Call
KATHY DANAHER
347-2169 22-1c

case Industrial and Agricultural
MARLEAU GARAGE
SALES & SERVICE 32-tf
St. Bernardin, Ont. Tel. 678-2033

SPECIAL DISCOUNT



SAVE UP TO $2,000 ON A NEW FORD TRACTOR

Between now and June 30, 1980 is the time to make a profitable investment in a new Ford tractor. Here's the deal. **Save $400** on new Ford 4100, 4600 SU, 5600, 6600 6700, 7600 and 7700 tractors. **Save $650** on a Ford 3600. **Save $1500** on a Ford TW10 or TW20. **Save $2000** on a Ford TW30!

Ford's special cash incentives to dealers allow us to pass on these savings to you. Our incentive program ends June 3O. Look at the choices . . . 32 to 163 PTO HP . . . with product features and strong parts and service back-up to help you increase productivity in the the '80's. No better time to buy Ford, but time runs out on June 30, so stop in soon and let's make a deal!

Ford Tractors Equipment
Business Hours: 8-5:30, Sat. 8-12
TROTTIER FARM EQUIPMENT LTD.
Hwy. 43, Alexandria Tel. 525-3120

TROTTIER INSULATION
NOW IS THE TIME
to insulate your attic, walls and basement before costs increase
Houses built before 1961 are eligible for up to $500 government rebate
For information please call
GASTON TROTTIER
525-2351 (Alexandria)
527-3050 (Maxville) 22-1p

BINGO
AT FRATERNITE ALEXANDRIA INC.
EVERY FRIDAY
DOORS OPEN AT 7:00 P.M.
JACKPOT $360
In 5 Numbers
Anniversary Dance Saturday Night

ADULT POLIO CLINIC SCHEDULE

sponsored by the
EASTERN ONTARIO HEALTH UNIT

LOCATION	CLINIC	DATE	TIME
Rockland	Health Unit Office	June 4	1—4 p.m.
Plantagenet	Municipal Centre	June 5	1—4 p.m.
Casselman	Club 60	June 18	1—4 p.m.
Vankleek Hill	Town Hall	June 19	1—4 p.m.
Hawkesbury	St. Paul's Presbyterian Church	June 20	1—4 p.m.

N.B. The regular scheduled immunization clinic and child health conferences will continue as previously advertised. For information call 675-4610.

The above polio immunization clinics are for adults (18 years and over), especially those who require a booster to complete their immunization started last year. 22-1c

ATTENTION PROSPECTIVE HOMEOWNERS
See us for your future
DREAM HOME
Built to your specifications or choose from 1001 models
These are NOT Modular Homes

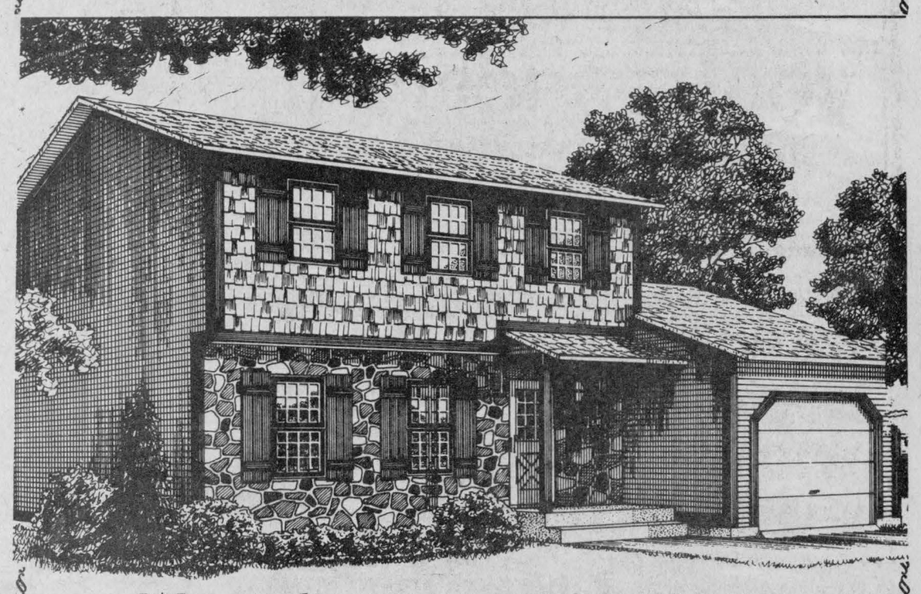

We make our own foundations
Les Constructions Claude Lalonde Ltd.
Bainsville, Ont. Tel. 1-613-347-2283

CLASSIFIED ADS

• SWAP • HIRE • BUY • SELL • RENT •

Coming Events

COURTYARD Festival, Saturday, June 7, 2-4 p.m. Featuring bake sale, garden centre, and handicrafts. Buffet luncheon. Sponsored by GMH Auxiliary. Admission $1.25. Everyone welcome. 22-2p

"MUSICAL Evening" sponsored by Moose Creek Community Choir at Auditorium, Separate School, Moose Creek, Tuesday, June 3, 8 p.m. Varied program. Adults $1, students 50c, children under 12, free. 22-1p

25th wedding anniversary for Ted and Esther McNaughtan, Friday, May 30, 1980. Music by the Brigadoons. For information call 347-2364 or 269-2305. Everyone welcome. 22-1p

MIXED party in honor of Jean Roussin, son of Mr. and Mrs. Rolland Roussin and Dianne Arcand, daughter of Mr. and Mrs. Rolland Arcand on Sat., June 7, 1980 at Chez Paul Hotel, Dalhousie. Everyone welcome. 22-2p

CRAFT bazaar being held at Ste. Anne de Prescott church on Sunday, June 1, 1980 from 2 to 9 p.m. More than 75 different crafts to be drawn—quilts, murals, etc. Refreshments served. Parish committee. 22-1p

THERE will be a beans and ham supper sponsored by Club 65, Glen Robertson, on Sunday, June 8, 1980, from 5 to 7 p.m., $3.50 each. Specials for children. 22-1p

25th wedding anniversary for Ted and Esther McNaughtan, Friday, May 30, 1980. Music by the Brigadoons. For information call 347-2364 or 269-2305. Everyone welcome. 22-1p

You are cordially invited to
The Reception Dance
given on the occasion of
the marriage of
Gail Russell
to
Ken Gibson
Saturday, May 31, 1980
at 9 p.m.
Charlottenburgh
Recreation Centre
Williamstown
Everyone Welcome
Rubies Orchestra

Green Valley Pavilion

Tel. 525-1079

SATURDAY, MAY 31
BLUE ROOM
Second Lancaster Boy Scouts Annual Banquet.

CENTENNIAL ROOM
40th Wedding Anniversary. Private.

FRIDAY, JUNE 6
BLUE ROOM
Mrs. Lucy Theoret and Mr. and Mrs. Gaston Regimbald cordially invite everyone to a wedding reception in honor of Mr. and Mrs. Claude Regimbald (nee Margaret Theoret). Paul Bigras Discotheque. Lunch.

CENTENNIAL ROOM
Private Party.

SATURDAY, JUNE 7
BLUE ROOM
Mr. and Mrs. Leo Theoret and Mr. and Mrs. Leo Sarault cordially invite everyone to a wedding reception in honor of Mr. and Mrs. Ronald Sarault (nee Nicole Theoret). Good orchestra.

CENTENNIAL ROOM
35th Wedding Anniversary. Private.

SATURDAY, JUNE 14
BLUE ROOM
Mixed party in honor of Francine Levac, daughter of Mr. and Mrs. Laurent Levac and Claude Poulin, son of Mr. and Mr. Rene Poulin. Music by Eastwings Orchestra.

CENTENNIAL ROOM
Private Family Reunion.

FRIDAY, JUNE 20
BLUE ROOM
The Alexandria Women's Softball team cordially invite everyone to attend a fund-raising social evening. Music by Midnight Stars.

SATURDAY, JUNE 21
BLUE ROOM
The children of Mr. and Mrs. Artelle Poirier cordially invite friends and relatives to the forty-fifth wedding anniversary reception of their parents. Zodiac Orchestra.

Coming Events

RECEPTION in honor of Mr. and Mrs. Dale Hughes (nee Mona St. Louis) at Maxville Sports Complex, on the 7th of June. East Wings orchestra. 22-2p

KENYON Women's Association ham supper on Saturday, May 31 from 4:30 to 7:30 p.m. at Dunvegan WI Hall. Adults $4, children $2. 21-2c

IF you can't stop drinking when you want to, visit Alcoholics Anonymous Friday nights at 8:30 p.m., Church on the Hill, Kincardine Street, Alexandria, and Sunday nights at 8:30 p.m., Rouleau School. Write for confidential information to Box 383, Alexandria, K0C 1A0, or call 938-1984. 2-tf

Interested in a
LADIES' BASKETBALL LEAGUE?
Games Wednesday Night
8 p.m. to 10 p.m.
Register: Thursday, May 29
Between 8 and 10 p.m.
GDHS Gymnasium
If unable to register
call 525-3732 after Thursday
22-1p

MacCulloch Dancers
26th Annual
DANCERS' REVUE
Pleasant Corners School
Vankleek Hill, May 27
Avonmore Public School
May 29
Martintown Public School, June 1
Glengarry District High School, June 4
Maxville Community Hall, June 9
Everyone Welcome
22-2c

Bonnie Glen

For Reservations
Tel: 525-3078 or 525-2646

FRIDAY, MAY 30
You are cordially invited to the 25th Wedding Anniversary of Mr. and Mrs. Roland De Repentigny of Apple Hill. Mike Gibb Orchestra. Lunch. Everyone welcome.

SATURDAY, MAY 31
Mr. and Mrs. Stuart McIntosh of Apple Hill and Mr. and Mrs. Calvin McDonald of Ingleside cordially invite everyone to a wedding reception in honor of Mr. and Mrs. Steven Nuttall (nee Betty McIntosh). Clansmen Orchestra. Everyone welcome.

FRIDAY, JUNE 6
You are cordially invited to the 25th anniversary of Mr. and Mrs. Gordon MacMillan of Dalkeith. Lunch. Clansmen orchestra. Everyone welcome.

SATURDAY, JUNE 7
Mr. and Mrs. Leo Thauvette of Apple Hill, Mrs. Georgette Larocque and Emmanuel Larocque cordially invite everyone to a wedding reception in honor of Mr. and Mrs. Michel Larocque (Maureen Thauvette). Paradis Orchestra. Lunch. Everyone welcome.

FRIDAY, JUNE 13
Mixed party in honor of Anlynn Zeran, daughter of Mr. and Mrs. George Zeran of Newington and Keith MacCuaig, son of Mr. and Mrs. William MacCuaig of St. Polycarpe. Brigadoons Orchestra. Everyone Welcome.

SATURDAY, JUNE 14
Therese Lajeunesse and Garry Wylie cordially invite everyone to attend a reception at 8:00 p.m. following their marriage. Lunch served. Orchestra—Country Hilltop Singers and disco—Gaetan Periard. Everyone Welcome.

SUNDAY, JUNE 15
Glengarry Antique Arms Fair. 10:00 a.m. to 2:00 p.m.

SUNDAY, JUNE 15
Father's Day smorgasbord. More information later.

Coming Events

MIXED party in honor of Monique Veileux and Pierre Cardinal, Saturday night, May 31, 1980, Chez Paul Hotel, Dalhousie. 21-2p

DISPLAY of Handmade Quilts by Canada Packers of Toronto and Bake Sale, will be held in Glen Robertson Parish Hall, on Friday, evening from 7 to 10 p.m., May 30, 1980. Sponsored by UCFO members. Everybody welcome. 21-2p

MIXED party in honor of Jean Roussin, son of Mr. and Mrs. Rolland Roussin and Dianne Arcand, daughter of Mr. and Mrs. Rolland Arcand on Sat., June 7, 1980 at Chez Paul Hotel, Dalhousie. Everyone welcome. 22-2p

CRAFT bazaar being held at Ste. Anne de Prescott church on Sunday, June 1, 1980 from 2 to 9 p.m. More than 75 different crafts to be drawn—quilts, murals, etc. Refreshments served. Parish committee. 22-1p

THE family of John and Louise Shago cordially invite their relatives and friends to an "At Home" on the occasion of their parents' 25th wedding anniversary, on Sunday afternoon, June 8, at their home at Green Valley. Good wishes only. 22-2p

BINGO every Wednesday, St. Joseph Hall, Lancaster, 8 p.m. Attention—special prices back to normal. 20-4p

DOES it upset you when members of your family drink too much? And how can you get peace of mind? Join Al-Anon for help! In Alexandria every Sunday, 8:30 p.m., Church on the Hill, Tel. 525-1309 or 525-1469. In Hawkesbury every Wednesday, 8:30 p.m., United Church Hall, 260 MacGill, Tel. 675-4579. 16-8p

Glengarry Council, 1919
Knights of Columbus
SUPPER
JUNE 2, 1980
6:30 to 7:45 p.m.
followed by elections
and important meeting
22-1c

Retirement Dance
in honor of
Russell MacMillan
sponsored by
County Road Employees
Finch Arena
Saturday, June 7, 1980
Dancing 9 to 1
Garnet Donnely Orchestra
Tickets $3.00 each
21-3p

GLENGARRY SPORTS PALACE
BINGO EVERY THURSDAY AT 8 P.M.
GOOD DATES STILL AVAILABLE FOR SUMMER EVENTS
Tel. 525-3600

You are cordially invited to
a reception in honor of
Mr. and Mrs.
Michel Larocque
(nee Maureen Thauvette)
Saturday, June 7
at the
Bonnie Glen
Orchestra Paradis
Refreshments
Lunch Served
22-1p

Charlottenburgh Recreation Centre
BINGO
Every Tuesday, 8 p.m.
Jackpot $500
plus $25 until won

SATURDAY, MAY 24
Minor broomball banquet and dance.

SATURDAY, MAY 31
Wedding reception in honor of Gail Russell and Ken Gibson. Music by Rubies Orchestra.

Good hall rental dates still available at 347-2411. 21-1c

Births

CONTANT—Claude and Nancy are proud to announce the arrival of their son Jason Arthur, on Monday, May 19, 1980. Proud grandparents are Mr. and Mrs. George Lunan and Mrs. Hubert Contant. Great grandchild for Mrs. John D. Mac Rae and Mrs. Rose Contant.

McBEAN—Earl and Donna (nee Laplante), Brockville, proudly announce the birth of their daughter, Sheena Lee Anita, weighing 8 lbs. 8 oz., on Thursday, May 22, 1980 at Brockville General Hospital.

MacEWEN—Allan and Janice (nee Murray) MacEwen of Maxville are delighted to announce the arrival of their first child, a son, William, on Wednesday, May 21, 1980 at Hotel Dieu, Cornwall, 7 lbs. 3 oz.

Deaths

MURDOCH, Kathryn—at the St. Joseph Villa, Cornwall, on Sunday, May 18, 1980. Kathryn Hickey of Montreal. Dear sister of the late Mrs. W. J. Kee and the late Mrs. T. J. Gormley of Alexandria. The chapel service was held on Monday, May 19, 1980 at 3:30 p.m. from McArthur Bros. and MacNeil Ltd. Funeral Homes, 428 Second Street East, Cornwall. Cremation followed by interment in St. Lawrence Valley Union Cemetery, Ingleside. 22-1p

Cards of thanks

QUESNEL—I would like to thank my family and friends and neighbors for their visits, for the beautiful flowers, gifts and cards I received while I was a patient in the Hotel Dieu Hospital in Cornwall. Special thanks to Dr. McPhee, nurses and aides in the intensive care unit, and second floor; also a special thanks to Dr. Nadeau, Gaetan Ravary and nurses at Glengarry Memorial Hospital for their good care prior to transfer to Cornwall.
—Mrs. Angelina Quesnel. 22-1p

CONTANT—Sincere thanks to Dr. Donal Conway and nursing staff of Fifth Floor, Hotel Dieu, Cornwall for care and kindness during confinement in hospital.
—Nancy Contant. 22-1p

BLAIR—We wish to express our sincere thanks to our many friends and relatives for their messages of congratulations, cards, gifts, flowers, and telegrams, which made our 60th wedding anniversary such a happy occasion. It was all appreciated very much and will always be remembered.
—Mr. and Mrs. Charles E. Blair, Moose Creek. 22-1p

OUIMET—I would like to thank Dr. Cheung, Dr. Miller, and the nursing staff on second floor and relatives and friends for their visits, cards and flowers.
—Donat Ouimet. 22-1p

BRABANT—We would like to thank relatives, friends and neighbors for the flowers, cards and acts of kindness at the time of the death of a dear wife and mother.
—Henri Brabant and children. 22-1p

MENARD—We wish to thank everyone for their acts of kindness, sympathy cards, etc. at the time of the death of our son Jacques, age 3 months. Special thanks to Morris Funeral Home.
—Mr. and Mrs. Bernard Menard. 22-1p

GIRL GUIDES AND BROWNIES—The Guides and Brownies of Alexandria, Green Valley and Glen Robertson would like to thank the parents, leaders and friends who worked so hard to make their "Spring Fair" such a success. They also wish to thank the Knights of Columbus for allowing them to use their hall.
—Mary Lambert, commissioner, Highland District. 22-1p

In Memoriam

FLETCHER—In loving memory of a dear wife and a wonderful mother, Lena M. Fletcher, who was called home to God's care on May 30, 1977.
It has been three years
But it all seems so near,
The day God called you from us,
To be in heaven for eternal rest.
The memories we all share,
Knowing you're in God's care,
Makes our daily living,
Much more than thanksgiving.
—Lovingly remembered and dearly missed by your husband, Donald A., sons, William D. and Neil C, son Harold E. and family, daughter Mrs. Paul (Donna) Larmour and family. 22-1p

MacCUAIG—In sad but loving memory of my dear dad Dan MacCuaig, who passed away June 2, 1951.
To some you may be forgotten,
To others a part of the past.
To me who loved and lost you,
Your memory will always last.
—Forever remembered by daughter Mary Belle Pidgeon, Lancaster. 22-1p

Lost—Found

LOST—black, white and tan Collie dog, Kenyon Dam Road area. If seen please call 525-1477. 22-1p

In Memoriam

CHOLETTE—In loving memory of a dear son and brother who passed away accidentally May 30, 1975.
Sadly missed as years go by.
Always in our heart and remembered.
—Sadly missed by Mr. and Mrs. Wildy Cholette and family. 22-1p

Personal

NOVENA—O Holy Saint Jude, Apostle and Martyr, great in virtue and rich in miracles, near kinsman of Jesus Christ; the faithful intercessor of all who invoke your special patronage in time of need, to you I have recourse from the depth of my heart and humbly beg you, to whom God has given such great power, to come to my assistance. Help me in my present and urgent petition. In return I promise to make your name to be invoked. Three Our Fathers, three Hail Mary's, three Glorias. St. Jude pray for us and all who invoke your aid. Publication must be promised. This Novena has never known to fail. Publication promised. H.S. 22-1p

For sale

QUEEN size mattress and box spring for sale. Extra firm. Tel. 525-1554, between 9 and 6. 22-tf

REFRIGERATOR, dish washer, baby's crib, kitchen table with four chairs, 39" mattress, grey Persian lamb coat, snowmobile helmet. Tel. 525-1697. 22-1p

STEREO Emerson, receiver AM-FM, 8-track recorder, turntable, two speakers, cabinet, like new. Tel. 525-1833. 22-1p

CHILD'S car seat, child carrier for bicycle and a mini-tricycle, all in very good condition. Tel. 347-2392. 22-1p

WESTERN saddle and bridle, excellent condition. Tel. 525-3327. 22-1p

GAZEBO, 12 panels, $200. Tel. 347-2530. 22-tf

10-speed boy's bike, 24", $50; woman's 3-speed bike, 26", $65; pool table, 3'x6', $50, balls included; brown leatherette lazy-boy chair, $50; queen size bed frame on casters, $20; 6-string acoustic guitar with case, $30; guitar amp. 25 watts, $75. Tel. 525-1161 after 4 p.m. Ask for Lison. 22-1p

MAGS, two 15" Keystone Klassic wheels with L60 tires and nuts for Ford, rust pitted, but look good, $50 pair. Tel. 874-2604. 22-2p

LAWN swings, picnic tables, lawn chairs, small chest drawers, safety gates for children, small wood stove, odd chairs, heavy crowbar, washing machine. Tel. 525-1748. 22-1p

SOLARIS window, 36x84, new. Tel. 527-5770. 22-2p

USED furniture for sale: Walnut triple dresser with mirror, 2 matching night tables, double bed with headboard, mattress and spring, $150; double dresser with mirror, night table, ⅔-bed with box spring, mattress and headboard, $100; 2-piece brown living room set, $150; large aqua swivel rocker, $40; cocktail and end tables, $30; 6-piece kitchen chrome set, $50. Very clean. Tel. 525-3770. 22-1p

OPEN AIR FLEA MARKET
At Kiwi Camping
Corner of 417 and 138
Snack Bar
Playground
(Dealer Charge $4.50)
22-5p

SPECIALS
ON
CARPETS
FLOOR VINYLS
WALL COVERINGS
New Shipment Just Arrrived
DISCOUNT Carpet Sales
421 Fourth St. W.
Cornwall, Ontario
Tel. 938-0735
Monday-Thursday 9-6
Friday 9-9
Saturday 9-5 45-tf

PURE WATER
You can distill
all the
pure drinking water
you need for
only pennies a day
CLAUDE OUELLETTE
16 Harrison St., Alexandria
525-2132 2-tf

For sale

BEDROOM set 54"; record player; 24" bicycle and parts; 40-channel CB; Polaroid instant camera; two 14" radial tires. Tel. 525-3378. 22-2p

ELECTRIC stove, 2 years old, gold, perfect condition, $250; Maytag washer, perfect condition, white, $100; Admiral color TV, 26", console, 2 years old, excellent condition, $750; GBS commercial barbecue machine, cooks 35 chickens with warmer, 4 doors, $550; 2 combination B/W TV stereo AM/FM radio, working condition, $60 each; 12x12 Scotchguard rug, brand new, brown pattern, $75. Tel. 525-2960 after 5 p.m. 22-2p

PLANT sale, tomatoes, peppers, marigolds, house plants, herbs. Pat Kerr, Brodie Road, Dalkeith. Tel. 874-2293. 22-1p

CATTLE racks for pick-up truck. Tel. 525-1350. 22-1p

19½-ft. trailer camper, refrigerator and camper refrigerator; dog house; also bunk beds. Tel. 525-1993. 11-1p

WHITE cast-iron bathtub and sink; wooden pallets. Tel. 525-3855 or 525-1237. 22-2p

NUMBER of hen cages, 22"x24", in different length sections, 6 ft. and over. Special price for large number. Tel. 347-3148. 20-4p

OFFICE desks and chairs, typewriter tables. Tel. 525-1323. 33-tf

SWIMMING pools. Manufacturer has an inventory of 1979 above-ground pools to clear. Complete with filter, motor, skimmer, pump, walk-around patio, fencing. Regularly $2,295, now $1-444. Call toll free 1-800-265-8343 for further details. 6-tf

McLAUGHLIN buggy, on rubber, very good condition, Dalkeith, $500 firm, Saturday, 8-9 a.m., 874-2552. 21-2p

FIBREGLASS truck cap for half-ton truck; Electrolux rug washer, 2 years old, good working condition. Tel. 874-2957. 21-2p

NCR cash register, adding machine, desk. Apply Menard Fairway Centre. 21-2c

MODEL 880 Laurentian gas barbecue cylinder, side shelf and warming rack included, $100. Tel. 525-2793. 21-2p

BOAT, motor, trailer, 55 h.p. Evinrude, excellent condition, including all ski equipment. Asking $2,500. Tel. 525-2592. 21-2p

ONE Stanley sectional garage door, 8', used one year, $135; one electric range, $25; one counter top electric stove unit, $35; one propane gas dryer, $50; one starter set golf clubs and golf bag, $45. Apply to Vincent Barker, 53 Bishop St., Alexandria. Tel. 525-1001. 21-2p

PULL-OUT chesterfield and chair. Newly upholstered. Also dryer. Tel. 525-1653. 21-2p

24" Admiral color TV, like new, $275. cash. Tel. 347-2530 8-tf

14-ft. fibreglass boat, also 14-ft. fibreglass canoe. Tel. 525-1682. 21-2p

SUPER plywood special, new 4'x8', 3/8" at $7.95; ½" at $11.50; 5/8" tongue and groove at $12.95; ¾" at $14.95, Black Joe (ten-test) $3.50. Tel. (613) 764-2876. 49-tf

WE buy pianos, electric appliances, used furniture, antiques of all kinds, cupboards, dishes, clocks, silverware, paintings, etc. complete or partial household, estate. Julien Lefebvre, 1261 St.-Louis, Beauharnois, Tel. 1-514-429-4489. 19-6p

FIREWOOD $25 face cord 14". Mostly iron wood, Dalkeith, Tel. 874-2552, 8-9 a.m. Saturday. 21-2p

ELECTROLUX, used for sale, service, filters, bags and shampoo. Call T. Desjardins, Tel. 525-2781. 20-3p

TANK for compressor, $75; 300 sheets used tin, $6 each; radio for 1972 Ford, $60; oil tank, 250-gal., $60; motor and transmission for 1970 Volvo, $275. Tel. 874-2171. 22-3p

15-ft. fiberglass boat with 55 h.p. Chrysler motor; also swimming pool, 18'x18'x6', all equipped, $500. Both in good condition. Tel. 524-5256. 20-4p

FOR all your needs in furniture, bicycles, baby necessities, clothing, curtains, jeans, carpets, electrical appliances and others. Fight inflation and come and see us at 100 St. James St., Alexandria, Tel. 525-3445, Comptoir Populaire. 20-7p

UTILITY trailer, box 8 ft. long by 45" wide by 15" high, drop-tail board on chains, lights and spare, $275 or best offer. Tel. 347-2895. 21-2p

ELECTROLUX vacuums, rug shampooers, used, $40 and up. Repairs, supplies, wood stoves, fireplace inserts. George Bell, Tel. 527-2651. 20-4p

MAGS, two 15" Keystone Klassic wheels with L60 tires and nuts for Ford, $50 pair. Tel. 874-2604. 21-2p

NOTICE

Classified Adv. Rates

All forms of classified advertising—Deaths, For Sale, Cards of Thanks, In Memoriams, Coming Events, etc., are on a CASH BASIS ONLY and are charged at a minimum rate of $2.00 for 20 words or less and .08 for each additional word. Repeat unchanged insertions .50 less. Example: 23 words, $2.24, repeat insertions $1.74 each.

Classified display, $2.25 per column inch, minimum of 2 inches.

Classified ads will be accepted until 12 noon, Tuesday.

All Classified Ads
CASH BASIS ONLY
NO TELEPHONE ORDERS PLEASE.

Motor Vehicles

1979 Dodge Fire Arrow, 5-speed standard, 2,600 cc engine, 5,000 miles, warranty effective until February 1981. Tel. 525-2351. 22-1p

1975 Chevrolet Impala 2-door hardtop, automatic, power steering. Tel. 525-3693. 22-1p

1974 Buick LeSabre, 4-door hardtop, air, fully equipped. Days 525-1588, evenings 525-1604. 22-1c

1976 Grenada Ford, 40,000 miles, excellent condition. Many accessories, 8-track, AM-FM, $3,500. Tel. 874-2732. 22-1p

1971 Camaro, customized car, 350 with high range transmission; also 1973 Chevy van, A-1 condition, new engine. Tel. 874-2720. 22-2p

1977 Buick Century, 2-door, A-1 condition, extra clean. Tel. 874-2812. 15-tf

14-ft. Peterborough cedar strip boat with a 45 h.p. Mercury motor, complete with heavy duty trailer and water ski equipment. Asking $1,250. Tel. 527-2189. 20-3p

1976 Dodge Monaco, 4-door, new paint, good condition, sacrificing for $1,500. Must sell—moving. Also truck Glider Kit Component, 350 Cumming engine (suitable for rebuilding) 125-13 Fuller transmission, 38,000 torsion-bar rear end. Asking $3,500. Call 346-5685 after 6 p.m. 22-2p

1976 Chevette, good condition. Tel. 525-3037. 22-1p

1975 Yamaha 650 cc, 16,800 miles, in excellent condition. Asking $1,500. Tel. 525-3445. 21-2p

1977 Ford van 351 engine, fully customized, AM-FM cassette-radio, four new tires with safety check, asking $6,500. Tel. 538-2559 or 538-2260 after 5:30 p.m. 19-4p

Motor Vehicles

28' motor home, excellent condition, low mileage, fully equipped, includes generator and air conditioning. Tel. 525-1697. 18-tf

350 cc Honda, Murray McIntosh, Tel. 527-5331. 16-18p

MAGS two 15" Keystone Klassic wheels with L60 tires and nuts for Ford, rust pitted but look good, $50 pair. Tel. 347-2604. 22-2p

1978 Camaro LT, 305, PS/PB, 35,000 miles, $5,600. Tel. 347-2726. 21-2p

Farm Produce

WANTED—baled hay for beef cattle. Tel. 525-1071. 22-2p

BIRDSFOOT TREFOIL
Graded Canada No. 1
Grown from Leo Stock
$1.95 per lb.
Robin Fjarlie 527-5679
or Cameron MacGregor
at 527-5396
22-1p

GAUTHIER GREENHOUSE
and
GARDEN CENTRE
Now on Display
Trees, shrubs, roses
Evergreens, fruit trees,
Small fruit plants, flower
and vegetable plants
Also available:
Peat moss, topsoil, fertilizer
chunk bark and white
decorative stone
1/2 mile east of Curry Hill
overpass, on Hwy. No. 2
Lancaster Tel. 347-2237
16-tf

Real Estate

Real Estate

R. Vaillancourt
REAL ESTATE - IMMEUBLES
TEL. 613-525-3419 • ALEXANDRIA, ONT.

MAXVILLE area, close to 417 highway, 1 year old 3-bedroom maintenance free exterior bungalow, spacious kitchen, dining room, living room with fireplace and 2 bathrooms. Partially finished basement, attached garage, pond and 24 treed acres. IMMEDIATE POSSESSION. M.L.S.

GLEN ROBERTSON country side, ideal for retirement, 2-bedroom spacious bungalow with all conveniences, garage and over 1 acre half treed. PRICED BELOW MARKET VALUE. Excl.

ALEXANDRIA AREA, FULL 2-storey, 4-bedroom solid brick home, tastefully renovated, new wiring, plumbing, heating and water supply. Over 65 rolling acres with winding Delisle river. FOR THE MOST DISCRIMINATING. M.L.S.

GLEN ROY area, almost completed 2-bedroom spacious bungalow, full basement, spacious kitchen, dining room, living room with fireplace and large bathroom. You can finish the exterior of the home to your taste. Located on over 5 rolling maple treed acres. TO SETTLE ESTATE EXCL.

ALEXANDRIA area, 2 short miles from town, ideal for the home starter, renovated 2-bedroom bungalow, with spacious kitchen, living room, and den. Attached garage and 1 acre landscaped lot. UPPER $20's. Excl.

GLEN ROY area, 175 rolling acres of pasture meadows and bush. Beaudette River, excellent water supply, good barn and shed. Full 2-storey 5-bedroom home with all city conveniences. PRICED TO SELL. M.L.S.

THINKING OF BUILDING—Only 1/2 mile from town, already severed and surveyed, telephone and electricity on site, over 20,000 sq. ft. ready to build. CALL TODAY. ASKING $9,500. M.L.S.

VACANT LAND—we have an excellent variety of vacant parcels of land with small or large acreage. Located within 6 miles of Alexandria. GIVE US A CALL.

FOR MORE INFORMATION ON THESE AND OUR MANY OTHER FINE LISTINGS, CALL A SALES REPRESENTATIVE OF YOUR CHOICE.

E. Vaillancourt 525-3641 R. Vaillancourt 525-3419
C. Wylie 674-2019 OFFICE 525-3419

Farm Produce

FUNK'S
and
HYLAND
SEED CORN
Low Heat Units
Available
Tel. 347-2950
Wayne Mitchell
Bainsville 19-3c

Farm Produce

BEDDING
PLANTS
at
Gerbig's
FARM MARKET
4 mi. east of Lancaster
on old Hwy. No. 2
22-1c

Farm Produce



—50 different varieties of trees
—50 different varieties of evergreens
—60 different varieties of shrubs
—potted and packaged roses
Fruit Trees, Strawberry, Currant
Raspberry, Grape and Gooseberry
Plants and other small fruit
Most Items in Stock Now
Complete Line of Nutrite,
Lawn, Garden and Tree Fertilizers
20% OFF
Open 8 a.m.—6 p.m. Daily
Including Sundays
Marlin Orchards
& Garden Centre
Hwy. No. 2, 1 1/2 mi. west
of Summerstown Road
931-1213 16-tf

Farm Produce

FENCE posts, pickets and brace. Tel. 525-3706. 19-4p

TIMOTHY seed grown from certified Climax, 25 kgs., $41.25 Labonte 3S seed corn single cross. S. Arkinstall, Tel. 527-5256. 21-2p

HAY for sale, 2,000 bales, also hay in the field. Also piano for sale. Tel. 874-2155. 22-2p

MAPLE Arrow soya beans for seed; buckwheat seed; Trojan and Warwick corn seed; also liquid plant food. Apply Bert Beaudette, Maxville, Tel. 527-5485. 20-3p

WHITE PINE
LUMBER
ROUGH:
For farm and general building, repairs, etc.
DRESSED:
Pine boards for shelving, cupboards, flooring, knotty pine wall panelling in moulded, V-joint and beaded patterns. Casing and baseboard in old style pattern.
TEL. 525-3040
37-tf

Farm Produce

BALED hay for sale. Tel. 347-3061. 21-4p

HAY for sale, low price on large quantity. Tel. 528-4478 Friday evenings and weekends. 22-3p

Real Estate

FOR sale mobile home, furnished, 40x10, good condition, $7,-900. Tel. 527-2957. 22-2p

HOUSE for sale, 24 St. George St. Tel. 525-1738. 22-2p

HOUSE for sale in Green Valley, 2 bedrooms, 1 bath, kitchen and parlor. For information contact Mme. Fernande Montpetit, 525-1365 or Leo Carriere at 514-267-3575. 22-4p

WILFRED
AMELL
REAL ESTATE BROKER LTD
City & Rural Property
Sales•Appraisals•Mortgages
938-1611
ST ANDREWS WEST
ONTARIO K0C-2A0

Real Estate

A hobby farm, 1 mile west of Alexandria, 14 acres with barn, garage, 3-bedroom house with fireplace. Tel. 525-3435. 22-2c

GREENFIELD, furnished, cosy, secluded mobile home, 20 acres, swimming pool, shed, alarm system, fridge, stove, washing machine. Tel. 527-2926. 22-3p

PRIVATE, modern triplex, centrally located, two 3-bedroom apts. and one 2-bedroom apt., on large lot, 80'x200', Sandfield St. Apply Jean Yves Menard, Tel. 525-3121, evenings 525-3203. 22-1c

PRIVATE sale—mobile home, 12'x60', good condition. Equipped with fridge and stove if desired. Tel. 347-3148. 20-4p

PRIVATE sale: 3-bedroom home on almost one acre, country living with conveniences, in Monkland village. Good access to Cornwall, Montreal and Ottawa, $20,000 assumable mortgage at 10¼%. Asking $33,500. Call 346-2385 after 6 p.m. 21-2p

Lancaster Village
New 2-Bedroom Apts.
Stove and Fridge
Wall-to-Wall Carpeting
$270 and $285 per month
Call 525-1219
or 347-3046
For Appointment
10-tf

Livestock

BAY mare, 7 years old, 16 hands, Thoroughbred, good confirmation, English trained. Tel. 347-3668. 22-2p

RABBITS for sale, breeding stock and fryers. Tel. 525-1071. 21-2p

FOR sale turkey chicks and a variety of fancy poultry chicks. Tel. 347-3183. 20-3p

1-year-old Holstein grey bull. Tel. 527-5666. 21-2p

½-Arab colt with papers, 2 years old. Tel. 347-3489. 21-3p

STARTED meat type chickens, of progressive age. Tel. 347-2530. 28-tf

Large Selection of Horses,
Ponies, Quarter Horses,
Appaloosas, Thoroughbreds
English Pleasure Ponies
Also Exchanges Made
Horses, Ponies to Rent
for Summer
to Families or Camps
Fred Townsend
Ste. Justine de Newton
Quebec
Tel. 1-514-764-3285
15-10c

Livestock

HORSE for sale, 7/8 Thoroughbred mare, English trained, good junior or ladies mount, $1,000 or best offer. Also part St. Bernard and Border Collie pups. Make an offer. Tel. 538-2517. 22-1p

PONY, harness, sulky and sleigh. Best offer. Tel. 527-5546. 22-1p

DARK Bay Thoroughbred gelding, 16 h.h., 11 years old, smooth on flat and over fences, registered, $1,000; Chestnut Anglo Arabian mare, 3 years old, 15.3 h.h., very good disposition, ready to train, has been shown successfully in line classes, registered, moving must sell, $1,500. Tel. 525-1477. 22-1p

BRED sows, to farrow within 2 months. Tel. 347-2530. 22-tf

SADDLE broken pony. Tel. 874-2584. 22-1p

2 white faced heifer calves, approx. 225 to 275 lbs. each, $350 each. Tel. 528-4628. 22-2p

FURY alert bull calf, from a Good Plus cow with 13,000 kgs. milk. Robert Rickerd, Tel. 874-2392. 22-1c.

HOLSTEIN bull, 14 months old, free listed herd, $650. Tel. 538-2517. 22-1p

WE deal in all kinds of horses. Emerson Allen, Tel. 678-3736. 17-12p

Real Estate

FULLY serviced lots for sale. Roddy McDougall, Tel. 525-1748. 22-1p

LATREILLE
REAL ESTATE INC.
938-3800
Neighbourhood
Realty Group

Hobby Farm—small house and barn on 35 acres near Charlottenburgh Park. Some bush. M.L.S.

Mobile Home Park—large residence with pool on 29 acres. Excellent potential. M.L.S.

Several building sites, 1 to 8 acres, priced from $5,900.

For more information call
938-3800 22-3c

Real Estate

D.A. MacMILLAN Realty Limited
Neighbourhood
Realty Group
"THE ACTION TEAM"



HOBBY FARMS, 70 acres, half bush, remainder good agricultural land, 3-bedroom home with new kitchen and dining room. Small, new, log barn. M.L.S.



NEW LISTING. This attractive property features 3 bedrooms, large living room, kitchen and dining area, spacious yard, excellent location. Exclusive.

HOMES:

NEW LISTING—Williamstown on the Raisin River, 3—bedroom, 1 1/2 story older home with all modern conveniences on nicely treed lot. Price $35,500. M.L.S.

MOBILE HOME, 12'x60' on nicely landscaped lot near Vankleek Hill, features 2 bedrooms plus addition and shed. 1971 model. Price $19,900. M.L.S.

MOBILE HOME, 14'x68' in excellent condition, 2 bedrooms, large living room, must be moved. Price $11,500. M.L.S.

GLEN ROBERTSON, 2-bedroom, 1 1/2-story home on 1/2 acre of land, modern conveniences. Price $14,500. M.L.S.

BAINSVILLE, 2-bedroom home in the country with garage on a hilltop location. $27,500. M.L.S.

BRICK HOME, built in 1922, 3 bedrooms, formal dining room, in spotless condition, also garage, on 2 acres bordering river. Price $37,000. M.L.S.

NEW LISTING. THIS COSY PROPERTY has fireplace in living room, 2 bedrooms, full basement, nearly 1/2 acre nicely landscaped lot. Located in local hamlet. Price $24,900. M.L.S.

HILLTOP SETTING, in Lancaster Township, excellent 3-bedroom home with family room and den. 60 acres of rolling land, and good barn. M.L.S.

VACANT LAND, 28 acres with good building site, drilled well and hydro. 20 acres of bush, near Hwy 417 and Dunvegan road. M.L.S.

BUILDING LOT, 8 1/2 acres of bush on chapel Rd. over 700 feet of frontage. M.L.S.

50 ACRES, in Lancaster Township, 20 acres young bush. Price $20,500. M.L.S.

66 ACRES, 12 ACRES BUSH, river, road frontage, good land. M.L.S.

Alexandria—525-3039 Cornwall—933-6524
'When You Think Of Real Estate, Think Of Us'
MLS MULTIPLE LISTING SERVICE
Archie McBean. . . 525-3774
Ewen McLeod. . . 347-2989
Harold Howes. . . 347-3584
D.A. MacMillan. . 933-3629
realtor

Real Estate

Century 21
ALGUIRE & BROWNELL
REAL ESTATE LTD.
933-5154 CORNWALL

Moose Creek—Store and living quarters maintenance free exterior. Showing good net income. Some equipment included. Owner moving, must sell. Present all offers. Asking $39,900. M.L.S. -A—242

Monkland area—Beautiful 4-bedroom, nearly new, 1 1/2 storey brick home situated on a 1 acre wooded lot. Living room has fireplace. Patio doors off dining area and master bedroom. Family room on main floor with Franklin. Furnace is wood and oil burning. In-ground pool. Only a short drive to Highway 417. Asking $112,000. A—490

Hobby Farm—within 10 miles from Cornwall. 53 acres includes 9 acres of bush, good high land. Older home has been tastefully restored to include family room on main floor with Franklin fireplace. 2 bathrooms. Attached garage. Barn 40 x 90. All buildings in good condition. Asking $82,000. A—479

Hobby Farm—North of Cornwall, 82 acres, 4-bedroom house, new plumbing, new furnace. Barn, approximately 35 acres of cedar bush. Owner moved. Must be sold. Price $55,900. M.L.S.

Kincardine St. Alexandria—Brick bungalow with carport and paved drive. 2 bedrooms on main floor and one in basement. Family room has fireplace, in-ground pool, rear yard completely fenced. Owner transferred: Price reduced to $55,000. 21-tf

Real Estate

M. JEAN
CAMERON
REAL ESTATE LTD. REALTOR
OPEN HOUSE
AT TWO LOCATIONS
Saturday, May 31
from 2 to 4 p.m.
PINE STREET, LANCASTER

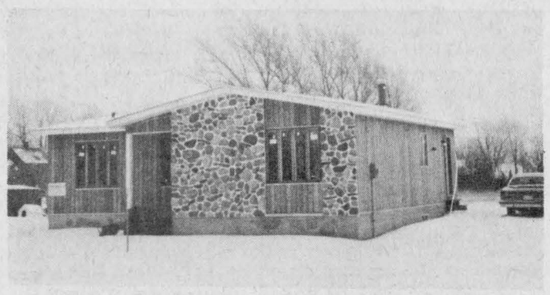

Very special 3-bedroom bungalow on large fully serviced lot. Some features include spacious country kitchen, fireplace in living room and all-electric heat.

For further information or
personal appointment
Call 347-2215
M. Jean Cameron
Real Estate Ltd.
36 VICTORIA ST. W., ALEXANDRIA



Very clean 3-bedroom brick bungalow on private lot. An excellent residential area. Ideal retirement home. Owner transferred, and home must be sold. You should really take a look at this fine home.

2-BEDROOM BUNGALOW on highway 34 north of Lancaster Village, asking 40,900. M.L.S.

2-BEDROOM BUNGALOW on Raisin River in Williamstown area, Priced to sell at 29,900. M.L.S.

CLOTHING BUSINESS in Lancaster Village, ideal for family operation.

BROWN HOUSE—modern 3-bedroom brick bungalow situated on spacious treed lot. Extra features include 17 by 50' concrete block garage which is ideal for small business or can be leased. First mortgage 11 1/4%. Asking $48,600. M.L.S.

2-BEDROOM HOME just west of Quebec border on No. 2 Highway. Asking $27,500 with terms available. M.L.S.

BRICK HOME IN LANCASTER VILLAGE with 3 bedrooms; home in immaculate condition. Asking $29,000. M.L.S.

3-BEDROOM HOME IN BAINSVILLE AREA, electric heat, well landscaped lot and docking space on Lake St. Francis. Terms available at 13%.

COMMERCIAL PROPERTY with two apartments and store, all rented in Lancaster Village. M.L.S.

EIGHT BUILDING LOTS available, all in choice locations in Lancaster Village.

FULLY INSULATED 3-bedroom home with water rights to Lake St. Francis. M.L.S.

THREE-BEDROOM BUNGALOW on Pine St., Lancaster Village. Home features electric heat and fireplace in living room.

FOR FURTHER INFORMATION: Cornwall, 938-3860; Lancaster, 347-2215, A.G. Fraser, Stan MacIntosh.

Ronald L. Menard Ltd.

Green Valley, Ontario

Jo-Ann Trottier 525-2489 after 6 p.m. 525-2010

TOWNSHIP OF CHARLOTTENBURGH
On county road 25, mini-farm with pond, 50 acres, no buildings.

Well located 2.2 acre lot, 1/2 mile west on Hwy. 34. Very desirable homes built in this area. Asking $7,500.

In village of Glen Roy large building lot with some mature trees, $7,500.

2-bedroom cedar home on large lot.

TOWNSHIP OF LANCASTER
100 acre farm with old 2-storey house, machine shed in good condition. Has dug well. Asking $35,900.

TOWNSHIP OF KENYON
Approx. 35 acres of rolling land in 2nd of Kenyon. Excellent hilltop building site. $19,500.

SAUVE REAL ESTATE LTD.

realtor
REAL ESTATE BROKER
39 Main St. North (613) 525-2940
Open 8 a.m. to 5 p.m. Monday to Saturday
SAUVÉ

BROKERS		SALES & APPRAISALS	
Adelard Sauve, Alexandria	525-3354	Estate, Mortgages, Capital Gains	
Maurice Sauve, Alexandria	525-2940	Robert Poirier, FRI, AACI	525-3857

SALES REPRESENTATIVES

Lionel Glaude, Alexandria	525-2340	Ann Marie Clemens, V.K.H.	678-3341
Andre Brunet, Glen Robertson	347-3014	Wallace Morris, Finch	984-2227
Andre Menard, Green Valley	525-3307	Bill Wereley, Lancaster	347-3106

SEMI-RETIREMENT JOB—14 unit motel in spectacular condition and appearance, on Main Street, Alexandria, also has owner's living quarters and another rented apartment. This motel runs very often at a "No Vacancy" level and will prove very profitable. It is also an opportunity for a middle-age couple to continue a flow of revenue without a 9 to 5 steady job. Your time will be freer. M.L.S.

GLEN ROBERTSON ESTATE PROPERTY—Excellent 2-storey home of executive quality, landscaped with pines, hedges, shrubs and other trees. Call today to treat yourself to a visit. $39,000. M.L.S.

TILLABLE LAND, DUNVEGAN ROAD—37 acres, all workable, about 3 miles west of Highway 34, for cash crops or varied other uses.

RETIRE TO WATERFRONT—On lake St. Francis, huge lot of 110 feet frontage by 442 feet depth, older well maintained 2-storey home, fireplace, 5 bedrooms, lawn sloping to lake, tremendous scenic view, fishing and swimming. $95,000. M.L.S.

EXPAND YOUR BUSINESS—Move to these larger quarters, 2,000 sq. ft. of space on Main Street, cement block building on very sound construction, ideal for any type of retail business or offices. Ask for Robert Poirier. M.L.S.

BEAUTIFUL KENYON HOME—home built in 1977, exceptional home, scenic lot, priced low at $44,500. M.L.S.

BAINSVILLE VILLAGE LOT—high sloping lot of 105 feet by 315 feet, corner location, perfect place to build your new home. $9,500. M.L.S.

LOT NEAR LAKE—only $6,400 gets you a lot of 85 feet by 154 feet with Lake St. Francis rights, a small travel trailer set up there, in midst of plantation of high evergreens. M.L.S.

THEATRE BUSINESS—Something different that you can run the way you like. You can incorporate the building to fit another business you may have. Ideal location in front of spacious municipal parking lot. Have a store on the front part and the theatre at the back. Also 2 modern apartments facing lake. M.L.S.

COMPACT LANCASTER VILLAGE HOME—On North edge on Highway 34, well finished home, garage, several trees, inexpensive at $26,900. M.L.S.

MAXVILLE'S MOST BEAUTIFUL HOME—triple brick construction, a home with tradition, large front veranda, birch and oak interior trim, fireplace, hardwood floors, mature landscaping, 3/4 acre lot, spacious carriage shed. Live in class. M.L.S. May consider a trade.

HOBBY FARM, 4TH KENYON—30 acres hilly, sloping to Delisle River, fine old home in need of modernization, big barn, a few sheds. $49,000. M.L.S.

SCRUB 100 ACRE FARM—For the handy man. Abandoned old house. Variety of trees all over. Some fields could still be worked. The advantage is that this farm has frontage for 1.25 mile along its whole length plus a road at both ends. In Lancaster Township. How can you lose at $39,500. M.L.S.

HUGE GARAGE, MAXVILLE—can you believe 4,800 sq. ft., 2 front door entrances and one hind entrance, room for about 10 cars at a time, plus large office space now being run as amusement centre. M.L.S.



SPECIAL OFFER THIS WEEK

Located at 421 Dominion Street South, this home has much to offer a young couple or a retiring couple. $38,500. Finished basement. M.L.S.

If you can't find what you're looking for in our ad, drop into the office—we have a wide selection for you to choose from.

J. P. Touchette (613) 525-2417

ALEXANDRIA
Double lot, Dominion Street North.
St. James St., two 2-bedroom homes in central location. The price is right.
Eigg Road, 35 acres, house and barn. Good location.
Double tenement, Kenyon St. W. Beautiful yard, large frontage.
137-acre farm with no buildings, 5-acre bush, fronting on two roads, ½-mile from Alexandria.
Double tenement on Sinclair St., $19,500. Financing available.
3-bedroom trailer, in good condition, $14,900, with small down payment.
71 acres on Glen Road with sugar bush, ½-mile from Alexandria.

VALLEYFIELD
3-bedroom, spacious, brick bungalow. Double corner lot, $39,000.
2-storey renovated, 4-bedroom home. Dining, living and kitchen.

GLEN NORMAN
Large family home, 1 storey, cathedral style living room, 2 bathrooms, large new barn.

FIRST KENYON
15-acre lot, complete seclusion, 2 roads in 6-acre frontage.

4th CONCESSION KENYON
9 acre lot, beautiful building site.

ALFRED
Gas Bar with living quarters and separate trailer for rental. Excellent terms.

NORTH LANCASTER
3-bedroom home on large lot, Franklin fireplace included, small down payment.

BAINSVILLE
House and store combined, 3 bedrooms.

HIGHWAY 43
4 miles west of Alexandria, completely renovated, 3-bedroom, 2-storey home, large lot. Terms available.

TOWNSHIP OF CHARLOTTENBURGH
50 acres, no buildings.

BAINSVILLE
Large lot, no buildings, in village.

BEAUCHAMP DEVELOPMENT
3-bedroom, winterized cottage, 2-acre lot, furnished.

LAKE ST. FRANCIS
3-bedroom cottage, cathedral style living and dining with excellent view, 1-acre lot on lake. Furnished, $49,000.

HAWKESBURY
10 apartment building, extremely good revenue, $129,-000, with terms.

GLEN ROBERTSON
4 bedrooms, 2 storeys, large living rrom, 2 bathrooms, $29,000. Low down payment.
3-bedroom, family room, living and dining, premises rented to Bank of Nova Scotia. Large lot. Terms.

NEWINGTON
Beef operation, 85 acres, 4-bedroom brick home, large barn.
10-acre mini farm with buildings.
30 acres, no buildings, good frontage.

NEAR 417
25 acres, no buildings, ½-mile away from Hwy. 34 overpass.
Three 6-acre lots, no buildings, ¼-mile from Hwy. 34 overpass.
One 30-acre lot on Highway 34.

ST. EUGENE
Log home on 6-acre lot, river and road frontage, garage and shed.

LEFAIVRE
10 acres, 3-door garage, home with 3 bedrooms, 2 bathrooms, living, dining, kitchen, $47,-000, with small down payment.

Livestock

DUCKLINGS for sale, French Rouens. Tel. 874-2715. 22-3p

SWINE

WEANED piglets ready for growing. Tel. 347-2530. 21-tf



Yorkshire Hybrid
Duroc Landrace

BOARS

$195.00 and up

- R.O.P tested
- Gov't. health inspected
- Top Can. and imported blood lines
- Vaccinated
- Guaranteed to breed

ROBERT IRWIN
R.R. 2, Vankleek Hill
Ontario KOB 1RO
613-678-2232 31-tf

Pets

BICHON Frise, Maltese, Spaniel, Lhasa-Apso, Chihuahua, Yorkshire Terrier, Shetland Sheepdog, Pug, Samoyed. Others on request. Open every day by appointment, Prieur Kennels, Tel. 347-3420. Chargex, Master Charge. 42-tf

MALE and female Dutch miniature rabbits with twin cage, good home only, $35. Tel. 527-2957. 22-2p

FOUR pups for sale. Tel. 525-3607. 22-2p

Farm Machinery

ALLIED automatic bale stooker, motor driven, Dalkeith. Tel. 525-3739. 22-1p

HEAVY duty No. 75 DeLaval milker pump with 1½ h.p. motor and 30-gal. reserve vacuum tank, just like new. 3 Surge milker units and 1¼" vacuum line for 30 cows. Woods ice-bank milk cooler, 1,800 lbs. capacity, in good condition. Ken Campbell, 874-2135. 22-1p

M.F. baler, automatic stooker, fertilizer spreader, hay mower, 825 fence posts, disc drill seeder. Tel. 346-5779. 22-1p

SPECIAL
New Idea Mower Conditioner
$5895

NEW TRACTORS IN STOCK
1—MF 245, 42 h.p.
1—MF 275, 70 h.p.
2—MF 184-4, 63 h.p.

USED EQUIPMENT
1—David Brown 950 with loader
1—MF 50A backhoe loader
1—MF 165 tractor
1—MF 15 grinder-mixer

HOURS:
8-5:30 Monday to Friday
Saturday 8—12

MENARD
Farm Supplies Ltd.
Andre Seguin, Prop.
Green Valley, Ontario
Tel. 525-2190
or 525-1961

TROTTIER
FARM EQUIPMENT
LTD.
Hwy 43 Alexandria
Tel. 525-3120

NEW EQUIPMENT SPECIALS
Heavy duty wing type 19' disc harrows, $6385
Heavy duty 10'4" disc harrow, $3375
10'6" 3-pt. hitch disc harrow (demo.) $1375

11 ton double reach wagon, c/w, 11 tires, $1095
7 ton wagons, $555

TRACTORS AND USED EQUIPMENT
1830 John Deere c/w cab and loader
Ford country 6 4-wheel drive completely rebuilt
Newfield 345
Ford Jubilee, very clean

2 small Case tractors
Ford 4000 diesel
John Deere 10'6" wheel disc

Business Hours:
8 a.m. to 5:30 p.m.
Saturday 8 a.m. to Noon

Farm Machinery

ORIGINAL front-end blade for International Cub Cadet garden tractor, $100. Tel. 347-2530. 22-tf

TRACTOR, 1977 Yardsman, 16 h.p., hydromatic, cutter, blower, rake, cab with flashing light. Asking $2,500. Tel. 1-514-457-3543 evenings. 22-2p

FORD mower, 7' cut; 30' telephone poles; Findlay 24" gas range; 20 sheets of tin, 12' long; pair of folding doors for garage, like new; quantity of used lumber. Tel. 525-1336. 22-1p

HAY wagon for sale, approx. 20' long by 8' wide, $250. Tel. 528-4628. 22-2p

MF 35 tractor with loader, $1,200. Tel. 874-2024. 22-2p

ATTENTION farmers: One multi-tined frimmel discus with a rear manual shaft and dual shuttle-butts, excellent condition, except for rusted frumious grabel Sacrifice for quick sale, $20. Apply in writing to Box K, c/o Glengarry News. 22-1p

HARROW $125; Cockshutt mower, 7-ft. cut, $100; Cockshutt plow, 3-furrow pull type, $140; Case pull type mower, 7-ft. cut, $125; 2 Moppet bicycles, $125; car trailer, $175. Tel. 527-5776. 22-1p

NEW Idea Uni system for sale with 3-row corn head and hay head; 3 Dion self unloading wagons; all in good shape. Contact Archie Gauthier, Tel. 347-2863. 22-3p

FERGUSON tractor, plow, grubber land roller. Tel. 347-2749. 22-1p

FORD 4-furrow trip-beam corn plow; Gehl 16-ft., 3 beater harvester wagon; Dion 1-row corn harvester; Massey Ferguson baler, No. 124; tractor Fordson Major with front-end loader. Tel. 347-3347. 21-2p

8N Ford tractor, good condition, new paint. Tel. 525-1763. 21-2p

DIESEL tractor No. 411, $2,850. Tel. 525-2464. 21-3p

SURGE pipeline milking system, parlors, feeding systems, water treatment equipment, stand-by power supply, new and used vacuum pumps, bulk tanks, milker pails and buckets. Peter Babcock Ltd., Surge Dairy Farm Equipment. Tel. 448-2909 or shop 984-2991. 35-tf

1976, 350 Case crawler loader. Tel. 525-3202. 21-2p

MERRY tillers garden tillers, Ariens riding lawn mowers, Honda push mower, Hahn 20" push mowers; plow points for most makes of plows. Robertson Farm Equipment, Tel. (613) 932-2841. 19-6c

GEHL haybine, 880, well cared for, Tel. 347-3249. 17-6p

TRACTOR for sale, Massey 135 with cab and front-end loader, and snowblower. Tel. 347-2283. 21-2p

NEW Holland balewagon No. 1010 automatic picks and unloads, stacks, like new, $3,000; Allis Chalmers flat bottom 40-ft. elevator for hay or grain with 1½ h.p. motor and can be PTO operated, in good shape, $500. Tel. Roger Brazeau, 347-2304 or D. McCrimmon, 347-3193. 21-2p

Char-Lan Farm
Equipment Reg'd.
Suppliers of
GEORGE WHITE & SONS INC.
EASTERN farm machinery limited
LANING farm equipment distributors
For more information please call
ORFEDA
Mr. Don Ross, Martintown
528-4369 10-tf

For Sale, To Let

FOR rent: Restored log home, 4 bedrooms, 2 baths, library, all amenities. Situated on 100-acre farm east of Alexandria. Lease from September. For information call 525-3872 or 874-2784. 22-3p

FOR rent—Main St., Alexandria, Ont., lots of parking space, new stores just completed, also apartments. See or phone Norman Laperle, Alexandria, 4 Main St., Apt. 2 or Tel. 525-3614, between 12 and 1 p.m. and evenings. 19-tf

HOUSE trailer for sale, 2 large bedrooms, large dining room and kitchen, (12x70), cupboard space already added. Tel. 527-5703, 5 p.m. to 10 p.m. 21-4p

90-acre farm for rent in Glen Robertson area, for corn or hay. Tel. 874-2732. 22-1p

Apartments

MODERN 1-bedroom apartment, in Hope building. Available June 1st. Tel. 525-1330. 22-1c

MODERN 1-bedroom apartment, private entrance. Available July 1st. Tel. 525-1330. 22-1c

2-bedroom apartment above B & B. Available July 1. Tel. 525-2056. 22-1p

2-bedroom apartment. Available June 1st. Tel. 525-2130. 22-1p

BACHELOR apartment for rent, 1 bedroom. Available July 1. Tel. 525-1554. 22-tf

FRONTING on Main St., large 3-bedroom apartment, plus small commercial area, private entrance, parking and yard, $265 per month. 1-bedroom apartment with parking and yard, $128 per month. Small commercial area fronting on Main St., $150 per month. Tel. 525-1642. 22-2p

2-bedroom basement apartment on Harrison St. S., private entrance, services not included, suitable for two people, $190 per month. Tel. 525-3647. 22-1p

APARTMENT for rent, available now, two bedrooms, 3-piece bathroom, basement, Sandfield St. Apply at Menard Fairway Centre. 22-1c

SMALL apartment, fridge and stove, 3-piece bathroom, central location. Tel. 932-7680. 21-tf

2-bedroom apartment, heated, lights, washer, dryer, in Green Valley. Available immediately. Also another apartment for June 1 and July 1. Tel. Raymond Ouellette at Ouellette's Lumber Inc., 525-3786. 18-tf

Rooms, Boarders

FURNISHED room, central location, elderly preferred. Tel. 932-7680. 21-tf

Wanted

WANTED—Any slow pitch softball team interested in forming a league, please contact the following numbers: 347-2043 or 527-5414 after 6 p.m. 22-1p

WANTED—used Volkswagen engine. Ask for Gaetan, 347-3023. 22-2p

WANTED—young couple desire to rent cottage or farmhouse furnished for 1 month. Reasonable price. Tel. 525-3441. 22-1p

WANTED—individual with tractor and brushcutter or bush hog to cut 25 to 40 acres of overgrown hayfields and lawns. Acreage to be cut could increase depending on price per hour. Bainsville area. Please call with estimate to 347-2705. 22-1c

WANTED—cedar trees (some spruce or fir considered) 5' to 6' tall for immediate planting. Quantity 50 to 100 trees based on delivered price. Call 347-2705. Bainsville area. 22-1c

WANTED—good used rotary mower for small farm tractor. Tel. 527-2957. Reasonable. 22-2p

WANTED—barrels at a reasonable price. Holes don't matter. Please call Louise after 4 p.m. at 874-2687. 21-2p

WANTED to buy—bungalow in Alexandria. Tel. 347-3337. Call between 4 and 7 p.m. 20-3p

WANTED: Urgently needed clock parts, old clocks and pocket watches, running and non running condition. Top prices paid. Black Forest Clock Shop, Tel. (613) 674-2046. 3-tf

Oriental Rugs
Wanted
We buy Oriental carpets
Any age and condition
Immediate Payment
Please Call
8-tf
674-2839

Work Wanted

WILL babysit children evenings and weekends. Tel. 525-3969. 22-1p

WILL cut grass. Call James at 525-1024. 22-1p

CUSTOM farm work: discing and corn planting with a 6-row White-aire planter or a 4-row John Deere planter with an insecticide attachment. Please Tel. G. Wells, 933-1163. 17-6p

Help Wanted

DO you have 15 hours a week and like selling? Earn up to $200 weekly. Call Fuller Brush Co., 525-2470 evenings. 22-2p

LIVE-IN babysitter required for work in Summerstown to care for two small children, and do light housework while mother works shift work. References please. Tel. 931-2474 or 931-1144. 22-2p

SEWING contractor. Garden furniture manufacturer required, contractor for sewing or cushions and other related products in vinyl material. Tel. Barrie Corp., 1805 Autoroute Laval, Laval, Que., H7L 3W3, Tel. (514) 337-2044. 19-10p

Help Wanted

WOMAN wanted as a companion for elderly lady in Montreal, no household duties. Tel. collect, 514-481-9805. 21-2p

Services Offered

I am researching the line of Richer, also spelled Richier. If any one relative or otherwise, has any information to share, I would be grateful if you would write to: Patricia Brogaard, 1816 Cole Rd., Abbotsford, BC, Can., V2S 4N2. 22-1c

MOVE it yourself with Ryder, local and one-way in Canada and U.S.A. For information, Tel. 933-4343, Smith's Rent-Master, 15 Montreal Rd., Cornwall, Ont. 22-4p

WILL DO
Repairs on
Lawnmowers
Chainsaws, etc.
Garden Tiller for sale
Also new lawnmowers
Tel. 525-2451 15-8p

COMPLETE AUTO BODY REPAIRS
Free Estimates
Satisfaction Guaranteed 37-tf
Tel. 525-1577

Marcial Emond
BACKHOE EXCAVATION
I do all types of work—trenches, tiling, ditching, digging for foundations; also licensed for septic tanks.
CALL 525-2359
If can't be reached, call after 5 o'clock 18-5p

Alexandria & Lancaster Area
Custom Spraying
Corn Planting
Plowing and Discing
Tel. 525-3733
Kenny Morris 20-3p

LANDSCAPING AND EXCAVATION
Backhoe Service, Sodding
Cedar Hedges, Trucking
Topsoil, Sand, Gravel
Ditches and Culverts
Rene St. Amour
Tel. 525-3305 16-8p

STEEVES
Well Drilling Reg'd.
Artesian Wells
Tel: (514) 451-0401
(514) 458-7273
Keith MacMillan
Tel: 525-1501 10-tf

ATTENTION FARMERS
We pick up your sick, crippled and dead animals
Prompt Service
MACHABEE
ANIMAL FOOD, LTD.
St. Albert, Ont.
Long Distance Call
1-800-267-7178
Tel. Crysler (613) 987-2818 27-tf

Air Conditioned
Fully Licensed
ACROPOLIS
DINING
LOUNGE
Alexandria Pizzeria
Reserve now for banquets, receptions, etc.
Tel: 525-2744 27-tf



Bourdon
Aluminum
Siding
Eaves—Eavestroughs
Fascia—Shutters
Steel Siding—Colorlock
FERNAND BOURDON
Alexandria, Ontario
Tel: 525-1906 14-tf

Services Offered

CUSTOM carpentry work, renovations, cabinets, etc. Sterling Braman of Glen Norman Store Corporation, Tel. 525-1323. 7-tf

WE pick up scrap metal, farm machinery and old cars, etc. Tel. 525-1383 or 525-3290. 22-4p

TOPSOIL
PITRUN
CRUSHED GRAVEL
SAND
also
TRUCK and BACKHOE SERVICE
Rene Lacombe
Tel. 525-2748
R.R. 5, Alexandria 19-4p

BROCKVILLE MEMORIALS MONUMENTS
Brockville 342-4505
Winchester and Area
Bruce Campbell 774-3642
Ross McConnell 774-3514
Cemetery Lettering 9-tf

"Electric Heating and Modernization"
DELORME ELECTRIC
347-2495 20-4p
or leave message
Residential & Commercial
South Lancaster
24 Hour Service Calls

salon funéraire
wilson
funeral home
Serving Glengarrians In Cornwall
822 Pitt Street (613) 938-3888
Cornwall, Ontario
Ronald Wilson, Director 36-tf

Ernest Proulx
GENERAL BUILDING CONTRACTOR AND RENOVATIONS
Call 525-1486 for
Free Estimates 18-tf

MacLEOD ELECTRIC
will do
Commercial—Industrial
Residential & Rural Work
24 Hour Immediate Repair Service
with experienced electrical repairman
Tel. 525-3738 21-1c

General
Carpentry Work
Cement Repairs and Building
Carmel Sabourin
Tel. after 6 p.m.
Tel. 525-1231 10-tf

DON CONROY & SON
Septic Tank Cleaning
Repair and Insulation
Call 931-1108
931-1527
Summerstown, Ont. 18-tf

McRAE'S



Custom Fencing
347-2965 20-25c

dude
MOBILE
DISCOTHEQUE
Weddings—Stags—Parties
525-2943
or 525-3808
Andre M. Menard

Services Offered

PASTURE with water available for cattle. Well fenced. Tel. 525-3649. 21-2p

ROOFING—asphalt, cedar shingles, gravel, metal, roof repairs and painting. Serving all Soulanges and Glengarry. Roofing experts, Riviere Beaudette, Tel. 514-269-2250. 16-10p

Stone Masonry
Specialty in
Brick and Stone Work
Remi Elie
Tel. 525-2170 21-6p

Serving Eastern Ontario
JOHN H. KENNEDY LTD.
DOMINION AND ONTARIO LAND SURVEYORS
146 Prescott St., Kemptville
Tel: 258-4029
Alexandria, Ontario
Call Collect 21-tf

ANDRE
JOANETTE
Will Do
PAINTING
DRYWALL
TEXTURE
CEILING
WALLPAPERING
CALL 22-3p
525-2518

ALEXANDRIA FORMWORKS
Specializing in
Cement Foundations
Tel. 525-2982
R.R. 4, Alexandria, Ont.
Andre Cuerrier, Prop. 19-4c

Will do brick painting, chimney cleaning, cement work, plastering foundations, roof repairs, painting.
Guaranteed Work
Free Estimates
R. SAUVE & SONS
Tel. 874-2383 or 874-2076 21-2p

GLENGARRY TIRE SERVICE
All types of tires
24 hour service
On-the spot repairs
Night Calls:
GILLES — 347-2372
RON — 347-3157
Glen Robertson
Tel. 874-2727 tf

ALEXANDRIA
Snowmobile Club
Hall—Reserve now for banquets, receptions, parties, dinners, etc.
Restaurant Open Year-round
For information call
525-2774 or
525-2499 17-6c

DION FARM MACHINERY DEALER
Forage Boxes and Harvesters
Blowers
Wagons, 9-10 and 12 ton cap.
Louis Lauzon Ltd.
57 Kenyon St. W.
Tel. 525-1937 22tf

R & R
SPORTS SALES
We sell and service Jonsereds, Oleo-Mac, Poulan; and Tas chain saws. Complete line of Columbia lawn and garden equipment and line trimmers. Fast service on any brand of lawn mower, chain saws, small engines.
495 Boundary Rd. W.,
Tel. 525-3693
Behind Bruno Massie Feed Mill 22-4c

Services Offered

CUSTOM corn planting, 4-row air planter, Lancaster area. Tel. 525-2408. 21-2p

SHARPENING of scissors and clipper blades. Tel. Lancaster 347-2652. 14-13p

BANQUETS, weddings, mixed parties, wedding and birthday cakes. Catering. Mrs. Louise Shott, Tel. 527-5776. 3-tf

Notice

NOTICE TO CREDITORS
IN THE MATTER OF THE ESTATE OF GEORGETTE VERDON, LATE OF THE TOWN OF ALEXANDRIA, IN THE COUNTY OF GLENGARRY, HOUSEWIFE.

TAKE NOTICE that all persons having claims against the Estate of GEORGETTE VERDON, Housewife, who died on or about the 29th day of April, 1980, are hereby required to send full particulars of their claims to the undersigned Solicitors on or before the 4th day of June, 1980, after which date the Estate will be distributed, having regard only to the claims of which notice shall then have been received.

DATED at Alexandria, Ontario, this 5th day of May, 1980.

Gaetan Verdon, Elaine Levac, and Mireille Chenier, co-executors, by their solicitors
Lefebvre, Bellefeuille
Barristers & Solicitors
39 Main Street North
Alexandria, Ontario
K0C 1A0 20-3c

NOTICE TO CREDITORS AND OTHERS
IN THE MATTER OF THE ESTATE OF JOSEPH ASZMANN, LATE OF THE TOWNSHIP OF LANCASTER, IN THE COUNTY OF GLENGARRY, RETIRED LABORER, DECEASED.

TAKE NOTICE that all persons having any claim against the Estate of Joseph Aszmann, who died on or about the 27th day of July, 1977, are hereby required to send full particulars of their claims to the undersigned Solicitor, on or before the 11th day of June, 1980, after which date the Estate shall be distributed, having regard then only to such claims as shall have been received.

DATED at Cornwall, Ontario, this 12th day of May, A.D., 1980.

Duncan J. MacDonald, Q.C.
126 Sydney Street
Cornwall, Ontario
Solicitor for the Administrator 21-3c

Notice

NOTICE TO CREDITORS

IN THE MATTER OF THE ESTATE OF PHILIP JOSEPH McDONALD, LATE OF THE TOWNSHIP OF KENYON, COUNTY OF GLENGARRY, RETIRED FARMER, DECEASED.

TAKE NOTICE that all persons having claims against the Estate of Philip Joseph McDonald, who died on or about April 1, 1980, are hereby required to send full particulars of their claims to the undersigned solicitors, on or before the 21st day of June 1980, after which date the Estate will be distributed, having regard only to the claims of which notice shall then have been received.

DATED at Alexandria, Ontario, this 21st day of May 1980.

MACDONALD & AUBRY,
Box 1000,
Alexandria, Ontario.
K0C 1A0
Solicitors for the Executors 22-3c

UPCOMING SALES FOR THE MONTH OF JUNE

May 31—Garry McLaughlin, 3 mi. east of Dunvegan. Furniture, antiques and tools. 10:30 a.m.

June 2—Ray Smith, Newington. Furniture and antiques. 6:45 p.m.

June 5—Est. Harold Brown, 1 mile West of Fassifern. Furniture, machinery and tools. 6:00p.m.

June 6—Est. Arnold Scott, Riceville Village. Furniture, antiques, horse equipment. 6:00 p.m.

June 7—Pat Brunet, 1 mile north of Alexandria. Furniture, antiques and dishes. 10:30 a.m.

June 12—Mark Firth, Village of Glen Nevis. Furniture, etc. 6:00 p.m.

June 14—Sterling Braman, Glen Norman. Contents of Store

June 21—Est. of Clifford Mac Donald. Village of Apple Hill. Furniture and antiques.

June 25—Vankleek Hill Arena. Furniture and antiques.

June 28—Maxville United Church. Furniture, antiques, dishes, etc.

Several other sales planned but not yet dated.
Above sales conducted by
Mansel M Hay, Auctioneer
Dalkeith, Ontario
Tel. 874-2597 or 874-2589

Adrien Menard Electric Inc.
ELECTRIC MOTOR REPAIRS
11 Mill Square Tel. 525-2173
Service of water pumps
Repair of Sunbeam cow clippers
Sales of Jacuzzi and Beatty jet pumps



IMMEDIATE OPENING FOR
SALES ORDER DESK POSITION
Preferably bilingual with experience
Forward resumés to:
Geo. Lanthier & Fils Ltee.
58 Dominion Street, Alexandria
Attention: Mr. W.P. Williams 22-1c

HIGGINSON
Farm Supplies Ltd.
Farm & Consumer Products
Sales Manager: Lyle Miller 18-tf
Parts Manager: Bob Periard
Box 280 Maxville, Ont. 613-527-3126

G & G
Charcoal Pit Diner
Alexandria, Ontario
Free Delivery over $5 in town
Tel. 525-1812
For your amusement:
Alexandria Billiard and Coffee Shop Ltd. 20-tf

Guaranteed Workmanship (613) 525-2408
B.A. MacKINNON
CUSTOM FENCING
Free Estimates
R.R. 2, Alexandria, Ont. 9th Conc. Lancaster
21-2p

Bilingual Auctioneering Service
For the most efficient and advanced methods of dispersing your complete farm, cattle or household goods, and to receive the "Top Dollar" from your auction, contact:
Ian Cumming & Associates
Experience..... New Methods
Lancaster, Ontario Tel. 613-347-3423 Call Collect
13-10c

TOWNSHIP OF LANCASTER
NOTICE TO PROPERTY OWNERS
DESTROY WEEDS

Notice is hereby given to all persons in possession of land, in accordance with The Weed Control Act, 1972, Sections 4, 14 and 20, that unless noxious weeds growing on their lands within the Municipality of the Township of Lancaster are destroyed by the 23rd of June, 1980, and throughout the season, the Municipality may enter upon the said lands and have the weeds destroyed, charging the costs against the land in taxes, as set out in the Act. The co-operation of all citizens is earnestly solicited.

Basil Crawford, Weed Inspector 22-1c

Village of Lancaster
Notice to Property Owners
DESTROY WEEDS

Notice is hereby given to all persons in possession of land, in accordance with the Weed Control Act, 1972, Sections 4, 14 and 20, that unless noxious weeds growing on their lands within the Municipality of the Village of Lancaster are destroyed by the 23rd of June, 1980, and throughout the season, the Municipality may enter upon the said lands and have the weeds destroyed, charging the costs against the land in taxes, as set out in the Act. The co-operation of all citizens is earnestly solicited.

Basil Crawford,
Weed Inspector. 22-1c

Notice To Property Owners
DESTROY WEEDS

Notice is hereby given to all persons in possession of land, in accordance with the Weed Control Act, 1972, Section 4, 14 and 20, that unless noxious weeds growing on their lands within the Municipality of Charlottenburgh are destroyed by date of June 23rd, 1980, and throughout the season, the Municipality may enter upon the said lands and have the weeds destroyed, charging the costs against the land in taxes, as set out in the Act.

The co-operation of all citizens is earnestly solicited.

Basil Crawford, Weed Inspector
Municipality of Charlottenburgh 22-1c

AUCTION SALE
FURNITURE, DISHES and ANTIQUES
1 Mile North of Alexandria
1/4 Mile East on Eigg Road
Saturday June 7
At 10:30 a.m.

Furniture and Antiques: Duncan Phyfe double pedestal table; drop leaf table; chairs; Fern stands; good selection of antique tools; Large selection of good antique dishes including cranberry and depression glass, pink and green; craloil lamps; crocks, silver tea service; large selection of cups and saucers; iron clock; moustache cup; trunks; cast iron pots; 8-gallon milk cans; buffalo robe; barrels; bar barrel. This is just a partial list; several items well over 100 yrs. old.

TERMS—CASH

Mansel M. Hay, Auctioneer, Dalkeith, Ont., Tel. 874-2597-2589
Pat Brunet, Proprietor, Alexandria, Ont., Tel. 525-1617
22-1c

Bumstead's
Sanitary Services Ltd.
Cornwall, Ontario
Pumping services,
holding tanks, septic tanks,
barn pits, sludge pits
Industrial pumping-
chemicals, car washes, installing septic tanks
7 Tank Trucks To Serve You
932-0481 after hours 932-1546 17-tf

NOTICE
TOWNSHIP OF KENYON
MUNICIPAL COUNCIL MEETING
CHANGE OF TIME

The regular meeting of the Township Council scheduled for Tuesday, June 3, 1980 will commence at 8:00 p.m. local time instead of 1:00 p.m. local time.

J.R. Steel, Clerk-Treasurer
22-1c

NOTICE
TOWNSHIP OF KENYON
RE: RUBBISH AND GRASS FIRES

The residents of Kenyon Township are once again reminded that according to Bylaw No. 12-80 all costs for fire service, re rubbish and grass fires out of control, are the responsibility of the person starting same. This bylaw has been enforced and costs have been collected.

By Order of Township Council
22-1c

AUCTION SALE
FURNITURE, ANTIQUES, CARPENTRY TOOLS AND EQUIPMENT
3 miles east of Dunvegan
4 miles west of Highway 34
Saturday, May 31
10:30 a.m.

Reason for sale: farm has been sold.
TERMS—CASH

Mansel M. Hay, Auctioneer, Dalkeith, tel. 874-2597, 874-2589
Garry McLaughlin, Prop.

AUCTION SALE
FURNITURE AND ANTIQUES
at the residence of George D'Aoust
474 Highway No. 2
1/2 mile west of Riviere Beaudette
Saturday, June 7
at 10:00 a.m.

Westinghouse upright freezer; Westinghouse color TV, 26''; lazyboy chair; odd chairs and tables; 5-pce. wooden kitchen set; oil lamps; lanterns; table and floor lamps; lawn chairs; handmade quilts and rugs; 2 heaters; 2 rockers; dishes; 2 pressure pumps; hand pump; milkcan; Toro lawn mower; wheelbarrow; snowblower, 5 h.p.; used lumber; hedge trimmer; 28' extension ladder; many other articles too numerous to mention.

TERMS—CASH
Marcel Major, Auctioneer 22-1c
North Lancaster, Tel. 613-347-2955

CONSIGNMENT
AUCTION SALE
AT LANCASTER, ONTARIO
Curling Club Grounds
Saturday, June 14
at 12 Noon
Items to be sold to be on premises by 11 a.m. day of sale
No clothing or mattresses
For more information call
347-3458; 347-2640; 347-2398;
347-3062 Evenings
Duncan MacArthur, Auctioneer
22-3c

AUCTION SALE
Wednesday Evening
June 4
at 6:30 p.m.
at
Brown's Auction Centre
Cornwall Centre Road

Sale includes some excellent pieces of furniture; 2 solid wood dining room sets, complete with china cabinet, buffet, table and chairs, etc. Also 2 bedroom sets; walnut china cabinet; walnut hutch; maple bookcase, and other numerous articles including dishes. Furniture sells approximately at 7:30.

Terms Cash
Robert Brown and Harold Brown
Auctioneers
22-1c

EVENING AUCTION SALE
LARGE SELECTION OF ANTIQUES, GLASSWARE
USED FURNITURE AND COLLECTABLES
Newington Fair Grounds, in main Exhibition Hall
Newington, Ontario
Monday, June 2
at 6:45 p.m.

Sale includes: 3-pce. bedroom set; assorted wooden beds; chests; dressers; washstands; cupboard with 2 glass doors; large oak dove-tailed box; oak folding bookcase; round dining room table; several tables, various sizes; cherry sewing table; antique radio; old tools; gramophone; large variety of chairs; several rocking chairs, including press back and platform; camel back trunk; fruit jar; bottles; items of silver, brass and copper; large and small mirrors; cylinder records; jugs; crocks; clocks; oil lamps; Toby jugs; fine pieces of glass including pressed, Noritake, Nippon, carnival and depression; prints and frames, including oval frames with oval glass.

This is only a partial listing with many articles and collectables too numerous to mention.

Viewing Time 6 p.m. Sale Time 6:45 until ?
TERMS—CASH OR GOOD CHEQUES
Owner or Auctioneer not responsible for any loss or accidents.
Refreshments Available

Mansel Hay, Auctioneer, Tel. 874-2597
Ray Smith, Proprietor, Tel. 346-5483, 984-2329
22-1c

AUCTION SALE
The Estate of the late Chas. Diarmid
at the Farms, 2 1/2 mi. north of Martintown
2 1/2 mi. south of Apple Hill at the corner
Watch for auction signs
FARM MACHINERY, HOUSEHOLD EFFECTS and ANTIQUES
Saturday, May 31
starting at 10:00 a.m.

Farm Machinery: International 1444 diesel tractor, complete with 1 HC model 1550 front-end loader; 1 HC 5-ton farm wagon with flat bottom; Ferguson tractor; 3-pt. hitch wood splitter; 8 ft. Deere Borne tandem disc; 1 HC 3-furrow plow; 3-pt. hitch spring tooth cultivator; chain harrow; Teagle fertilizer and grass seed spreader; 3-pt. hitch post hole auger; Heston haybine; New Holland hay baler, model 273; Agrate automatic hay stooker; stook loader fork; 40-ft. Allied hay elevator complete with motor; land roller; John Deere spreader; cream separator; stooker sleigh; McKee model 6 snow blower; bulk milk tank; De Laval milker, 2 double units with Chore Boy pump; double stainless wash tank; milk house heater; milk cans; tractor chains; electric spray fogger; box cutter; pleasure bob sleigh; many small tools; pile of scrap iron.

Household Effects and Antiques: round oak table, claw type feet; 4 oak chairs; oak china cabinet, secretary type; solid wood bedroom suite including dressing table, 4-drawer chest; oak desk and chair; chesterfield with chair; many chests of drawers including Birdseye; electric stove; beds, including spool type, iron beds, etc.; washstand; arm chairs including press backs; kitchen cabinet with flour and sugar bins; high cupboard with small glass windows in doors; Guerney wood burning stove; tables; lamps; 21' deep freeze; small cupboards; large tool box; highchair; iron pots; rocking chairs; 3 guitars; crocks, some with marks; glass; demijohns; sealers; some dishes and silverware; many other items too numerous to mention.

Note: Some fine antique pieces.

TERMS—CASH
Lunch Available
Harold Brown, Robert Brown, Auctioneers
Ronald MacDiarmid, Malcolm B. MacDiarmid, Executors
21-2c

TWILIGHT
AUCTION SALE
FARM MACHINERY, FURNITURE AND TOOLS
On the 6th of Kenyon
1 mile west of Hwy. 34 at Fassifern
5 miles north of Alexandria
Thursday Evening
June 5
at 6 p.m.

Machinery: Int. 354 diesel tractor with cab, like new, 643 hrs. work, tractor chains; Allied single auger, rear attached, snow blower (like new); 20 ft. aluminum ladder; power lawn mower; 200 gal. gas tank; 100 gal. gas tank; Webster air compressor; large selection of good tools, jacks, socket sets, battery chargers, skillsaws, sanders, paint guns, Coleman lantern (new), garden tools and radios of all descriptions.

Furniture: 5-pce. modern bedroom suite; Moffatt 4-burner electric stove; Westinghouse refrigerator; color television, console model; 4-pce. kitchen set; davenport and 2 chairs, with end tables; electric lamps; several black and white televisions; stereo radio and record player; humidifier; car and TV books; washing machine; dishes; appliances; miscellaneous small items.

TERMS—CASH
Mansel M. Hay, Auctioneer, Tel. 874-2597, 874-2589
Estate of late Harold W. Brown
22-1c

TWILIGHT
AUCTION SALE
FURNITURE, ANTIQUES, HORSE EQUIPMENT
in the Village of Riceville, Ontario
Friday Evening
June 6
at 6 p.m.

Horse Equipment: buggy; cutter; set of double driving harness; set of brass-mounted double work harness with britchings and collars.

Furniture and Antiques: love seat; rocking chairs; washstands; beds; dressers; 4 antique tables; oil lamps; wooden beds; antique hall stove; quantity of dishes; chesterfield; 5-pce. chrome set; humidifier; radios; coffee tables; pictures and frames; tri-light; 2 occasional chairs; 3-pce. settee set; buffet; bookcase; stair carpet (new); vacuum cleaner; lawn mower; extension ladder; tools; odd chairs; steamer trunk; wringer washer; dropleaf table; appliances; miscellaneous small items.

TERMS—CASH
Mansel M. Hay, Auctioneer, Tel. 874-2597, 874-2589
Estate of late Arnold Scott
22-1c

AUCTION SALE
HOUSE AND LOT, HOUSEHOLD EFFECTS
ANTIQUES AND TOOLS
The Estate of the Late Mary Greffee
1059 Abbott St., Cornwall at Pitt and 11th St.
Turn right, first left west of Hope's Garage
Saturday, June 7
at 10:00 a.m. sharp

2 spinning wheels, 1 large, 1 small; rocking chairs; small settee and 2 chairs; wall plaques; sofa bed; metal wardrobe; coffee tables; chairs; wooden stools; dressers; electric iron; fridge and stove, gold color, new; steel cabinet; kitchen cabinet; wooden wardrobe; dressing table and telephone table; 2 bicycles; collections of side irons; dishes and glassware; lawn furniture; oil space heater; galvanized washtub; stroller; carpenter's work bench; approx. 200 items of tools, some very old; forge; grindstone; small anvil; 24'' steel lathe with accessories; some brass and metal pieces; wall drill press; apple cider grinder and press; 2 tents and camping equipment; platform rocker; tool box; some pulp; pressure pump; 100 glass blocks; 1840 wicker baby carriage; musical instruments; many other articles.

TERMS—CASH

House and lot will be offered for sale at 1:00 p.m. sharp subject to reserve bid. House has 2 bedrooms, electric heat, lot 40'x90'. Terms $5,000 cash, balance at 10% interest.

Gordon Ross and Son, Auctioneers
28 Maple Street, Ingleside
22-1c



PLEDGED FOR THE NEXT TWO YEARS—Theresa Quinn of St. Andrews, centre front was elected president of the Alexandria-Cornwall Council of the Catholic Women's League at the annual convention held in St. Raphael's on Sunday. The three vice-presidents are in the row to her left: Marion Haramis, Cornwall; Kathleen McNaughton, Finch and Ann D'Cruz, Ingleside. From front to back on the right: Past President Marie MacDonald, St. Raphael's, Secretary Vera Joyce, St. Andrews and Treasurer Bernice Tessier, Cornwall.

Staff photo—Anna M. MacDonald

Alexandria's Ecole St. Joseph to be closed at end of June term

Ecole St. Joseph in Alexandria will be closed at the end of June and the building will be put up for tender, Alexandria Trustee Aime Marcoux told The News this week.

Several other changes have also been made by the Stormont, Dundas and Glengarry Roman Catholic School Board.

The students in pre-kindergarten and Grades 1, 2 and 3 will be moved to Ecole Perpetuel Secours and the principal of St. Joseph's, Francine Richer will be taking over as principal of that school.

Grades 4-6 which are currently housed in Perpetuel Secours will be transferred to Ecole Rouleau this September and will share the school with Grade 7 pupils from Alexandria, and the Grade 8 from Alexandria and the remainder of Glengarry County in the French enrolment.

Denis Vaillancourt who is now principal at Ecole Perpetuel Secours will become principal at Ecole Rouleau.

Claude Brunet, currently principal at Rouleau is still waiting news of his next appointment.

The parents from Green Valley, Lancaster and North Lancaster areas have approached the Separate School Board to have their Grade 7 and 8 students returned to the schools in their home areas as the declining enrolment has left empty classrooms.

The Board agreed to the proposal with the Grade 7 classes for this year and next year both Grades 7 and 8 will remain in their own communities. The students in Glen Robertson area will also remain in their locality.

Ecole Rouleau which was an open concept construction will have walls erected to accommodate the different age levels.

Alexander School which has three portable classrooms has been put on the priority list for an addition in 1981. A letter from the parents to the Board stated that the "location beside St. Finnan's must be maintained if we are to keep the proximity between school and church which is so vital for our Catholic education."

Alexander School parents also requested that money from the sale of St. Joseph's be used to bring the English-speaking school up to date. However, Trustee Marcoux explains that when a school is sold, very little money reverts back to the community as so much of it is divided up for capital projects and provincial requirements.

Dunvegan

by Marion Loewen

Mr. and Mrs. Charles Francis, Rochester, and Mr. and Mrs. George Robertson, Montreal, were weekend guests with Mr. and Mrs. Wesley Chisholm and family.

Mr. and Mrs. Murdie MacLeod, Oshawa, and Miss Gladys MacLeod, Ottawa, spent the weekend with their brother, Rae and Kay MacLeod, and Debbie.

Jack Stephenson, Stranraer, is visiting with relatives this week prior to leaving for France to spend three months on a farm outside of Paris.

Many people of the area attended the wedding reception on Friday night, to celebrate with Jim and Sue Gowland, and offer their best wishes and congratulations.

Murdie and Louise Clark, Kemptville, Marianne and Edwin Collin, David and Michael spent the weekend with their parents, Mr. and Mrs. John Loewen. They were here to attend the party for their cousin, Carole Chretien, in honor of her coming wedding to Herve Laferriere.

Last Wednesday and Thursday, Yvon and Barbara Ladouceur and Gabriel, Green Valley, visited with her parents, Mr. and Mrs. John Loewen in the village.

We extend a welcome home to Mrs. Margaret Ann MacLeod, who is in the village for the summer. Her granddaughter, Linda Embry and a friend spent the weekend with her.

The Museum is a busy place on the weekends once again. Mrs. Velma Franklin is curator, and Miss Laurie Lundie is acting as her assistant. If you haven't been to see the demonstration of spinning and weaving, don't forget to look in this weekend. It will be held on Saturday and Sunday afternoon. Do stop in!

Resolution passed

The main resolution passed by the members of the Catholic Women's League in the Diocese of Alexandria-Cornwall at their annual convention held in St. Raphael's on Sunday dealt with the average family farm. It follows:

Whereas family farms are disappearing due to exorbitant prices of farm machinery, fertilizers, seed, etc. and whereas large corporations are exercising great influence over the price of this machinery and these products by withholding them from the market, thus forcing the price to rise, (soya beans, for ex.) and whereas family farms are out of the reach of young Canadian men who want to buy the family farm because of high interest rates, and escalating prices of farm lands, and incompatible return for their products; be it resolved that the CWL in the Diocese of Alexandria, request the Provincial Minister of Agriculture and Food, the Hon. W. G. Newman, to take a hard look at the situation and provide assistance to the farmers who want to retain the family type farm; and be it further resolved that the Prov. Minister of Agriculture and the Government of Ontario be reminded of its commitment in "A Strategy for Ontario Farmland" released in April 1976, to "maintain a permanent, secure and economically viable agriculture industry for Ontario, not only as a producer of food, but as an important component of our economic base, a source of employment, and the basis of the rural community and the rural way of life."

The resolution was introduced by St. Andrew's Parish Council under the convenership of Mrs. Gretta Maloney.

No Interest Charges!

Interest Free Program until March 1, 1981 on all purchases of new tractor-equipment combinations

Interest free program until October 31, 1980 on all corn planters

Buy Now and Avoid Price Increases

V & H Equipment Ltd.

Highway 34, Lancaster Tel. 347-2431



SIDEWALK Sale

Ceramics

Candles Woodburning

Thursday, May 29, 1980

and

Friday, May 30, 1980

ONLY

A.R.C. INDUSTRIES

68 Main Street, Alexandria 22-1c



LANDSCAPE EVERGREENS

Dig Your Own

$4 and up

Weekends Only

Corner of Glen and Cashion Roads

TEL. 931-2939

IF YOU LIKE SMALL CARS YOU'LL LOVE US!

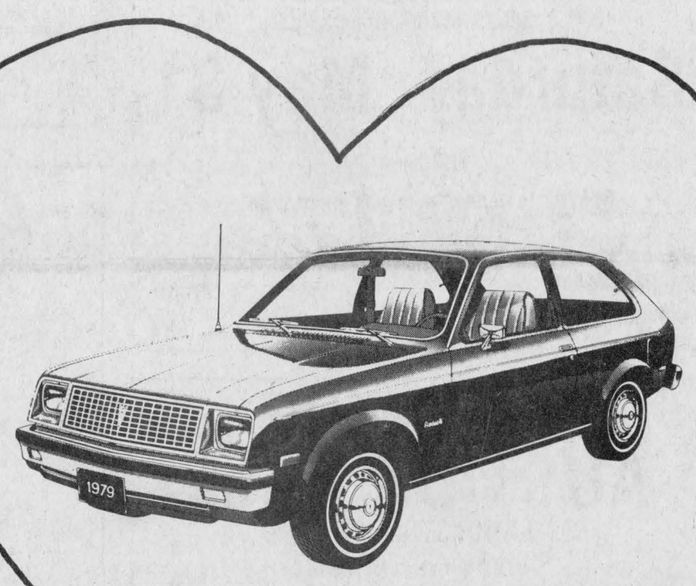

We have 16 Acadians and 12 Sunbirds in stock right now!

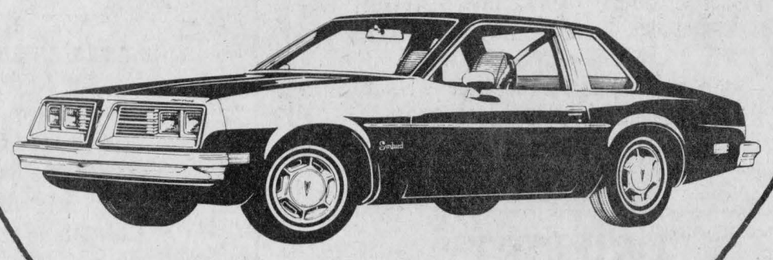

We have the selection and an excellent sales staff to welcome you to economical motoring

Roy's

GARAGE (GREEN VALLEY) LTD.

Green Valley Ont. Tel. 525-2300