Council revives plan to put fence around park

A motion to erect a fence around the Alexandria Island Park was passed by Alexandria Town Council at the last meeting. The motion was conditional on two counts, that Wintario approve the project for a grant and that the service clubs also pledge their support.

The proposed chain link fence would cost $8,450 and would run from the lake south along Park Street to Lochiel, then west along Lochiel Street to the end of the park property at West Boundary Road.

Whether or not to enclose the park with a fence has been a topic of conversation in the town for some time. Both the Lions and Richelieu Clubs had discussed the problem seriously a few years ago, but the matter was dropped as the majority of those concerned felt it would destroy the scenic atmosphere of the area.

Reeve Jean Paul Touchette who states he was strongly opposed to the plan a few years ago says he has changed his mind because of the damage being done to the area at night. "It is impossible to grow a tree in the area because of the night vandalism.

"The type of fence being planned would be less than five feet high and would not destroy the scenery. When we speak of a fence people seem to visualize something they can't see over, but it won't be anything like that," says the reeve.

If the fence is installed, the arrangement would be to close the gates at 10 p.m. to prevent cars from entering the park at night. According to Chief Cleroux, several stolen cars have been recovered there.

Another argument in favor of enclosing the park is that admission could be charged for special events.

At the time of council's decision, neither Mike Barbara president of the Lions, nor Denis Vaillancourt, president of the Richelieu Club, was aware that the issue was coming before council. Vaillancourt said that the club discussed the fence about a year ago, but that no policy had been established. He said no mention of the fence has been made recently.

Mike Barbara said that "half the Lions are for it and half are against it" and that a decision on the matter was "going to take a little while."

1978 PRIZE WINNER CANADIAN COMMUNITY NEWSPAPERS ASSOCIATION BETTER NEWSPAPERS COMPETITIONS

The Glengarry News

CNA BLUE RIBBON AWARD 1978

VOL. 87 No. 44 ALEXANDRIA, ONTARIO, WEDNESDAY, NOVEMBER 1, 1978 SINGLE COPY 20c



DANCING THEIR WAY TO FAME—The MacCulloch dancers performed recently at the Bluebird Ball for the Arthritis Society. Last Saturday at the Glengarry Night in the National Arts Centre, the same dancers were part of a group that wowed the crowd with their routines. The success of the dancers is a tribute to the dedication of Rae MacCulloch, who has been teaching dancing for 25 years this year.

Photo MacDonald

Charlottenburgh okays $340,000 arena addition

Charlottenburgh Township's Recreation Committee is planning to construct a $340,000 addition to the front of the Williamstown arena. The News has learned.

Recreation Director Brent Daigle confirmed yesterday that the addition will contain a community hall and dressing rooms and cost an estimated $340,000.

The bulk of the funds for the two-storey, 100-foot by 55-foot building, will be raised through Wintario grants, Community Centre grants from the province and private donations.

Charlottenburgh Township Council endorsed the scheme at an unpublicized meeting October 10 and agreed to contribute $50,000 towards the project.

Daigle said a community hall, with a capacity of 325 people, will be created in the upstairs portion of the addition. Six dressing rooms will be built downstairs which will also contain a canteen, office space and a small meeting room.

The committee hopes to call tenders about the end of February and commence building in the Spring.

Estimated time of completion is four to five months, Daigle said.

He noted that the arena will be in full operation during the construction period.

The committee expects to raise $71,000 from private sector donations and will put $20,000 from its projected $90,000 budget for next year towards the building.

He said the committee is planning to issue a press release on the project.

Barclay blasts secret meeting

Council candidate Lorne Barclay blasted Charlottenburgh Township Council this week for approving a $340,000 arena addition project behind closed doors.

Noting that council voted to donate $50,000 of taxpayers' money towards the scheme, Barclay said the matter should have been discussed publicly.

The motion to contribute to the scheme was made at a "special" meeting of council October 10. Special meetings are actually closed meetings because neither the press nor general public is notified.

Barclay obtained minutes of the secret meeting and delivered them to The News office yesterday.

The minutes noted that "it was moved by Councillor Kannon and seconded by Deputy-Reeve McDonald that the Council authorizes the Recreation Committee to proceed with the Community Hall project with $50,000.— to be withdrawn from the capital fund reserve for this project.

The motion was carried unanimously.

Barclay says he does not favor closed meetings and pledged to open up council business to the public if elected.

He also criticized councillors for granting themselves a 25 per cent pay increase last year after asking the press to leave the council chambers.

Barclay said he would see that ratepayers "will not have closed door salary increases or $50,000 surprises in the future."

Battle over severances continues

SD&G County Engineer Donald McDonald is pressing forward with his campaign against severances in Charlottenburgh Township.

The engineer registered an objection at an Ontario Municipal Board hearing in Williamstown yesterday against a proposed severance by Henri Giroux on the east side of Summerstown Road, north of the South Branch Road.

Only OMB officer H. W. Kelly and McDonald showed up for the hearing. McDonald gave evidence noting that the Lower St. Lawrence Official plan says non-farm rural severances should generally be discouraged and road access on arterial roads, such as the Summerstown, should be restricted.

The Williamstown resident also noted that the official plan says "scattered development in the township should be prevented."

McDonald said there has been "a history of severances" along the road, despite the official plan guidelines, and argued that the arterial road, designed to carry through traffic, would not be able to fulfill its function if development along the roadway continues.

The engineer has come under heavy criticism from Charlottenburgh Council recently for opposing severances along county roads.

At the instigation of Reeve Adrian Gadbois, McDonald was recently required to return expense money he received from the United Counties to attend an OMB appeal hearing in Toronto.

Counties Council ruled that McDonald had attended as a private citizen and should pay his own way.

Although McDonald appeals the severances as a private citizen, he does so because of his concern as the roads engineer, he explained yesterday.

The hearing officer appeared sympathetic to McDonald's case, but said he would reserve decision since the landowner was not present. A written decision will be sent to both the landowner and McDonald, Kelly said.

Elementary school teachers and board agree to six per cent salary increase

SD&G County Board of Education and its elementary school teachers have reached a contract settlement, teacher negotiator John Milnes has announced.

The teachers settled for a one-year contract with a six per cent pay increase.

An additional five per cent allowance will be given to teachers doing extra duty, such as those also serving as principals.

Another breakthrough is the board's letter of commitment regarding secretarial time in the schools.

A committee will be established to examine the need for secretarial help and present a plan for improvement.

In the past, students or teachers had to leave the classroom in some cases to answer the phone, Milnes noted.

A committee is also being set up to examine pupil-teacher ratio.

Other benefits include a $25,000 life insurance policy for all full time teachers, to be paid 50-50 by the board and teachers.

A long term disability plan is being implemented. Teachers will pay 100 per cent of the cost.

Also, if a teacher's job is declared redundant he will be given a year's salary after being laid off. During this year he must be available to the board, however, for such duties as supply teaching.

Teachers will also be allowed to take leaves of absence for less than a one-year period. Previously, teachers were required to take the full year.

There is no change in OHIP and Blue Cross health benefits. They are supported 75 per cent by the board and 25 per cent by the teachers.

Bridge is open

Lochinvar Bridge in Lochiel Township was officially opened recently.

The new concrete structure replaces the iron bridge built in 1911. Estimated cost of the construction is $140,000.

Thieves strike two times

The Rouleau School in Alexandria has been robbed twice in the last two weeks, both times of a $1,250 microwave oven.

Both ovens were the property of Glen Vending and were part of the food service supplied to the school by them.

The two cases are identical. Each robbery was committed on a Tuesday night and neither left any sign of forcible entry. On Tuesday nights two adult education courses are held at the school.

Principal Claude Brunet makes no connection between the courses and the robberies, however, because, he says, there are meetings every night at the school. "Coincidence" was his view on the fact that both robberies occurred the night of the courses.

Council is acclaimed

Two more candidates for Lancaster Village Council put their names forward last Wednesday when Clerk Ian MacDonald reopened nominations.

By the end of the regular nomination day the previous Monday, only the incumbent reeve and two incumbent councillors had submitted their nominations.

Under the Municipal Election Act, the clerk is required to re-open nominations the following Wednesday.

Alain Berger and Huntly McDonell have added their names to the council list.

Reeve William Cumming and Councillors Dorothy Perrier and Lloyd McLaren are the other members of council.

Terry Wheeler, incumbent separate school board trustee for Charlottenburgh and Cornwall Townships is being challenged by Edouard Mondoux.

Wheeler had originally been incorrectly listed as acclaimed.

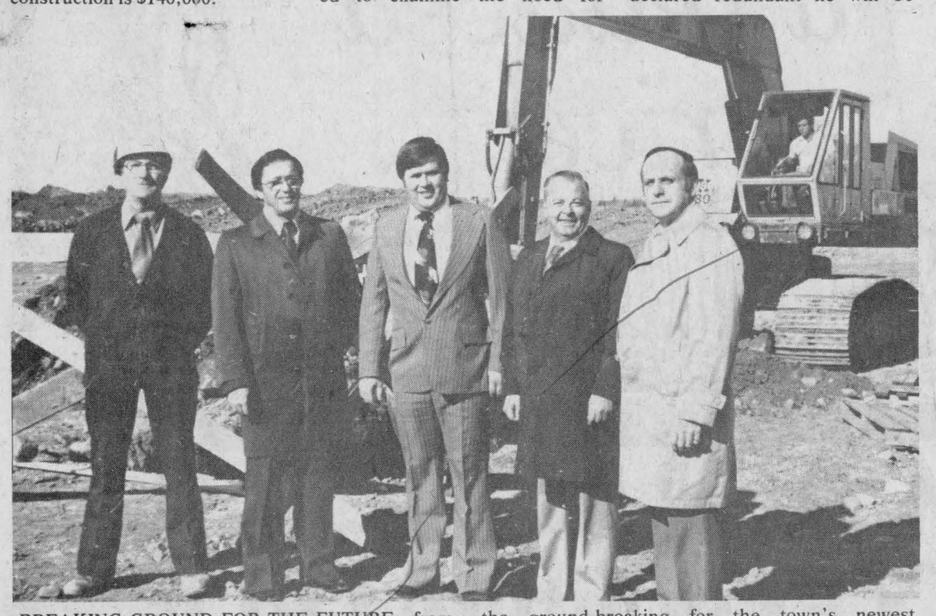

BREAKING GROUND FOR THE FUTURE—from left, Contractor Remi Poirier, Glengarry Glass President Gaetan Lacombe, Industrial Committee Chairman Lionel Leroux, Glengarry Glass Secretary Jacques Casavant and Wally Hope officiate at the ground-breaking for the town's newest industry, Glengarry Glass Limited. The building is slated for completion in February with production to begin soon after.

Photo Rothgeb

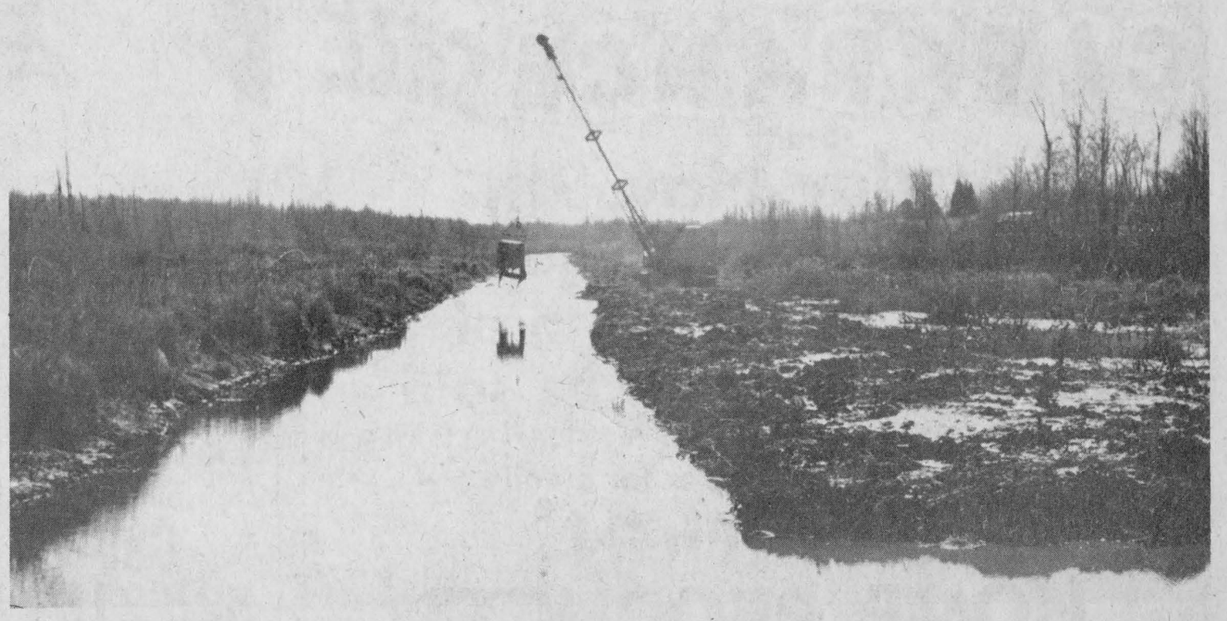

CAREFULLY ON FIRM GROUND—This crane uses the length of its boom to reach the far side of the channel near the Cardinal Dam in order to dredge the waterway. The dredging is necessary because of the considerable silt that has built up along the bottom of the channel and because of the shortage of rain this year.

Photo Rothgeb



CHANCE TO HEAR BIG NAME BAND—The Stardusters, a 19-piece band from the States, tops in nostalgic music of the 40's and 50's will be playing for the Lions Club 25th Anniversary Ball at the Sports Palace November 11. It will be a chance to dance to such favorites as "The Woodchoppers Ball," "You Made Me Love You" and "Getting Sentimental Over You."

Big band sound will resound at arena as Lions celebrate 25th anniversary

The Glengarry Sports Palace will resound to the "big band" sound of the Stardusters when the local Lions Club celebrates its 25th anniversary on Saturday, November 11.

The 19-piece band, which has been such a great favorite at "The Crossroads" in Moira, N.Y., is made up of a number of musicians from the Massena-Syracuse area as well as some "old pro's." They will bring back memories of Glen Miller, Benny Goodman and Tommy Dorsey as they play such pieces as "Sentimental Journey," "Moonlight Serenade" and "In The Mood."

This isn't all of course. The evening starts off at 7:30 p.m. with a roast beef dinner at which the guest speaker will be Tris Coffin, Montreal, one of the only three Canadians who has been a president of Lions International.

A very entertaining speaker, he will set the pace for an evening to remember.

Tickets are available from any Lions Club member.

Honored on 90th birthday

Mrs. Rod M. MacLeod (nee Cassie MacCuaig) a senior member of Kirk Hill United Church celebrated her 90th on Monday, Oct. 23. Mrs. MacLeod resides with her eldest son, Alexander, his wife Helen and their children, on the family farm where she went to live as a young bride some sixty years ago.

Several members of the Kirk Hill UCW ladies arrived at the MacLeod homestead mid-afternoon on Monday to extend congratulations and best wishes to the celebrant, after which the UCW president Mrs. Hugh MacPherson presented Mrs. MacLeod with a record, "Hymns We all Know" by Guy and Ralna. On behalf of the church sisterhood, fondest wishes were expressed for good health, and all commended her to the loving care of her Lord in whom she trusts implicitly.

Mrs. MacLeod in her gracious soft spoken manner thanked the UCW guests for their visit, their gift and the blessing.

In the absence of Mr. and Mrs. Alex D. MacLeod (not yet returned from a Western holiday trip) the granddaughters, the misses Lesley and Sandra were the youthful, able hostesses who served a dainty afternoon tea party in honor of Grandma MacLeod.

Alex M. MacCuaig attended the party, his qualification being the only living first cousin on the MacCuaig side of the celebrant.

Mrs. MacLeod, attired in shades of blue silk blouse, skirt and sweater looked radiant as conversation flowed and she recalled many interesting and important events connected with the family life on the farm and in the church with much involvement and participation in the work of the church by three generations. Many subjects reviewed were of keen interest to her guests.

She also recalled the era when the teachers at one-room Spring Creek School boarded with her and were the recipients of her loving motherly care. Many of them maintained contact long after they themselves were home-makers. She remembered their names, their individual personalities and messages in appreciation sent to her frequently over the years.

Not being a person who lives only in the past, Mrs. MacLeod enjoys the good things of the present day and is justly proud of the achievements of her grandchildren.

On Sunday, October 22, she was entertained at the home of her younger son, Lloyd, when his wife Helen (Rutherford) MacLeod served a celebration dinner in her honor, the two households enjoying Helen's turkey dinner and birthday cake.

Mrs. MacLeod's friends wish her longevity with good health, good memory, and the companionship and security of friends and family around her during the remainder of life's journey.

Turn sod new plant

The first ground was broken at the future site of Alexandria's newest industry, Glengarry Glass Limited, last week. The building will enclose 10,000 feet of space. The president of the company, Gaetan Lacombe, said that the hiring of 15 local people for the company would begin in January. One month later the building should be finished and production should begin.

Lacombe was in Alexandria with the company secretary, Jacques Casavant, for the ground breaking. He said that the decision to settle the company here stemmed from its nearness to both highways, 417 and 401.

Once the area was selected for the company location, Alexandria itself was picked because, Lacombe said, "We (Glengarry Glass) were very well received by Industrial Committee Chairman Lionel Leroux and the Town Council."

Casavant said that although the 15 workers will not be hired until January, a General Manager, also from the area, will be hired in advance and trained in Montreal.

Historical Society holding 'beef' night

The Glengarry Historical Society is trying a new type of program for its next meeting. It will be "Beef" night. Beefs will be dropped in a hat, pulled out and discussed. At the end of the meeting someone present will take home a beef that they can put in the frying pan.

The postal strike has been an inconvenience, so we hope that you will notice that the meeting is being held in the Nor'Wester Museum, Williamstown, Friday, November 10 at 8 o'clock.

Guests are always welcome, so if you are curious about what goes on and what we do, join us. You'll get some information and maybe have some fun as well.

Wants aid

The Highland Games Committee has asked for a proposal for making last year's presentation of Scottish violin music in the Angus Gray Centre on the day of the Games a continuing event.

Any person who would like to assist in the planning and carrying out of this event is asked to contact Ron Clare, Tel. 527-2148, Maxville.

Menard & Son
ELECTRIC MOTOR REPAIRS
11 Mill Square Tel. 525-2173
Service of water pumps
Repair of Sunbeam cow clippers
Sales of Jacuzzi and Beatty jet pumps
51-tf

SACRED HEART PARISH
BINGO
CHURCH HALL
Wednesday, November 1
DOORS OPEN AT 7:00 P.M.
JACKPOT $575
IN 5 NUMBERS
15 REGULAR GAMES $25.00
EVERYONE WELCOME

PARTICIPACTION
The Canadian movement for personal fitness

l'Atelier des Artisans
Custom Built Furniture
874-2598 Glen Robertson
Kitchen Cabinets
43-tf

Do it yourself
insulation with power-blower supplied
Pal-Pak cellulose insulation
Stove, Furnace and Diesel Fuel
Lancaster Lumber and Fuel
Tel. 347-3486
39-tf

RE-ELECT VIAU
In Alexandria
Second Term



for Councillor
Asking Your
Support
For assistance on
Advance Poll
Nov. 4
Call 44-1c
525-2184
Yolande Viau

ANNOUNCING!!!
SOVEREIGN'S
GIANT WAREHOUSE
CLEARANCE SALE
Starts
Thursday Nov. 9th
Don't miss this one!
Over $250,000 worth of
merchandise must be sold
FASHIONS•COOKWARE•TOOLS•BLANKETS•HOUSEWARES•AND MUCH MORE
Watch next weeks paper for details
SOVEREIGN
HOME PRODUCTS
595 Boundary Road Cornwall

Announcing
Our 13th
Anniversary
Sale
Starting
Thursday
Nov. 2
All stock at
a reduced
price...
MARCEL
TV-Furniture Ltd.
Main St. South, Alexandria Tel 525-3692

Maxville

Velma Franklin
527-5533

FINAL SERVICE

Rev. Dr. Iver D. MacIver will preach his farewell service to the congregation of St. Andrew's on Sunday, November 5. He and Mrs. MacIver will then be leaving to spend their retirement in Kingston.

HOME ON LEAVE

Private Paul Sinclair, 2nd RCR, Gagetown, is presently spending a few days with his parents Mr. and Mrs. John Sinclair, while recovering from an accident.

BIRTHDAY PARTY

Dan MacKinnon entertained all his neighbors at an informal housewarming party last Thursday evening. A highlight of the evening was the presentation to Mrs. Sarah McRae of an amethyst necklace and brooch, resting on a bit of McDonald tartan, in honor of her 85th birthday on November 1.

VISITED HERE

Mrs. Catherine McDonald of Edmonton was recently a delegate at the RCMP conference in Ottawa, after which she enjoyed a tour of Quebec City, then spent several days visiting Miss Muriel Kennedy, and other relatives and friends in the Maxville district.

BAND AUCTION

The Glengarry Pipe Band Association will be holding a Donating Auction, and a Bake Sale, on Saturday, November 18, at 2:00 p.m. at the Community Hall. The proceeds from these endeavors are to buy new uniforms. Donations of just about everything are welcome—contact any band member to arrange for pick-up. The hall will be open at ten in the morning the day of the sale for drop-offs and viewing.

BEEF DRAW WINNER

The winning ticket on the beef draw was pulled by Noble Villeneuve at the Minor Hockey Association Dance last Friday evening—and the lucky winner of the fat animal is Richard Welcher of Bainsville. Prizes for costumes went to Kenny Campbell—best man; Chris Campbell—best comic; Heather Michaud—best Ladies; and Arlene Kirkey of Prescott—most original.

CLOSE SHAVE

Relatives and friends of Murray McIntosh will be glad to hear that he is back home and recuperating well after a close call while working on the farm this week.

Peggy Cline won the Firemen's Draw this week—she and they both are richer by $135. This Friday night is the Firemen's Dance at the Sports Complex, Brigadoons for the music.

EVERYBODY FIT

After three weeks of desultory attendance the Wednesday evening . . . 7:30 to 10:30 p.m. . . . Ladies Fitness Class has had to be cancelled for lack of interest. If local enthusiasm happens to increase the class might be resumed after Christmas.

HEARTY SUPPER

The Young at Hearts Club had one of their best-ever Pot Luck suppers at the church hall last Tuesday evening . . . a well balanced variety of everything, and an ever-increasing number of members to enjoy this. Special guests at this dinner were the contractors who remodelled the premises . . . Mr. and Mrs. Duncan McDonald, electrician; Mrs. Lloyd Rolland, representing Lloyd Rolland, plumbing; and absent due to family illness Mr. and Mrs. Gerry Leroux, carpenters.

APPRECIATES PUBLICITY

The Maxville Branch of the Women's Institute gratefully thank the Glengarry News Editor and staff for publishing their notices and reports during the year. It is a very effective way of Public Relations for our Branch with the rest of the district.

BROWNIE ENROLMENTS

Enrolments coming up for the two Brownie Packs. Mrs. Joan Fergusson's group will have theirs on November 8, 6:30 to 8:30 p.m. and Mrs. Alice Reid's group on November 15, 6:00 to 8:00 p.m. . . . the latter of these will be in the form of a Pot Luck supper at the United Church Hall. District Commissioner Mrs. Lambert will be the guest at these enrolments. All Brownie parents and families are invited.

Nigerian students need jackets, institute learns

The Maxville Women's Institute ladies met at the home of Miss Gladys Roulston for their October meeting with Mrs. Clarence Sinclair presiding.

The roll call—"Suggest something to take the boredom out of housework" was answered by 16 members and two visitors. The most popular answer was music, or whistle while you work. One member said "Be thankful you can do it today, because today is for tomorrow."

The correspondence read by the secretary included a letter about International Year of the Child. Get involved with doing things for children's groups, Children's Aid Societies, or even helping mothers with their children.

Delegates to the Area Convention were appointed. Mrs. Sinclair, Mrs. Kippen and Mrs. McIntosh as alternate, will represent the branch. This was to be October 26 and 27.

Gladys Roulston, the hostess with the motto gave a report on the Officer's Conference in Waterloo, and introduced the guest speaker—Mrs. Bonnie Cappuccino. What a delightful speaker she turned out to be—using India as her theme. She opened her talk with a poem by Kali-Dasa "Exhortation of the Dawn." Bonnie and her husband and family have just returned to Glengarry from a sojourn in India and Ceylon. How many W.I. members know that Ceylon now has a new name? It is Sri Lanka (pronounced Shreelanka), which is a more native name than the Anglicized Ceylon. Her husband Fred is at present a counsellor to Nigerian students at St. Lawrence College. These students are sponsored by the Nigerian government but lost their luggage coming over here, and are in need of warm jackets and winter clothing, so call the Cappuccinos if you have any to spare.

Bonnie and Fred also have several adopted children from different lands, a total of thirteen, and they love farm life. She told of the way of life in India and Sri Lanka, where they established children's villages in New Delhi and Dali. What a difference in the way of life, but they had lots of delicious fruit while in Sri Lanka, but the children prefer the milk from their own cow on the farm.

Gladys Roulston thanked Bonnie and gave her a small gift in appreciation for her informative talk. A friendly cup of tea served by Gladys and Mrs. Roulston was enjoyed by all.

School has variety of events

Plenty of news from the Maxville Senior School—the students held their elections on October 6, with these offices filled . . . Head Girl, Karen Blair; Head Boy, Allen Ceasor; Secretary, Cheryl Smith; and Treasurer, Elizabeth Kennedy. Assistant treasurer is Andrew Arkinstall. Social conveners, Barbara Heemskerk and Shelley Bilmer and the Class Representatives are 7-I, Tracey Warwick and Bruce Tait; 7-3, Bridget Kippen and Andrew Arkinstall; 8-I, Alyson Scott and Craig Taylor; 8-2, Patty Currier and Wayne MacCuaig.

Two fund raising ventures are planned for this year . . . a Christmas candle sale in early November, and a Craft and Bake sale on November 15. Donations from parents for this sale would be very welcome.

First term reports will go home on Friday, November 10, and Wednesday afternoon the 15 will be Open House and parent-teacher interviews . . . no appointment needed, just drop in, visit, tour the school . . . and don't forget the sale.

In sports, the girls' and boys' teams attended the Glengarry Flag Football tournaments in North Lancaster—winning one and losing one, each.

On Thursday this week they hosted the Tri-County Football Tournament for the previous winners.

An intermural program has been started in Volleyball, giving all students a chance to practice skills learned in Phys. Ed.

The School will host the Volleyball tournament in November, and spectators are welcome.

The girls' soccer team lost by a squeak to Laggan, as did the boys in the soccer tournament there.

Due to rising costs the annual trip for Grade 8s to Toronto has had to be cancelled. Instead, a number of smaller trips have been arranged. Students already enjoyed a visit to the historic Crysler's Farm Battlefield, and a tour of the National Art Gallery in Ottawa is planned.

Public Health Nurse at the school this year is Miss Suzanne McKay, who will be in the building every Wednesday morning, carrying out a variety of health programs, including vision testing and posture screening. Parents who wish to discuss a health problem their child may have are welcome to contact Miss McKay.

The dental hygienist, Miss Madeleine Major also visited the school this week, handing out some notifications of dental defect findings.

And, on a more cheerful note . . . there are a lot of new books in the library, and it is now open for student use. Parent volunteers are needed to assist in this library . . . call Principal MacKinnon if you'd like to help.

Colbourne's Restaurant
is closing after
25 years of business
We would like to show our appreciation
to our patrons and friends by
inviting you for
COFFEE and DOUGHNUTS
On Friday, Nov. 10
from 2 p.m. on
Many thanks
Eileen and George
44-1c

The Royal Canadian Legion
UNITED IN REMEMBRANCE

KING GEORGE HOTEL
MAXVILLE
ENTERTAINMENT
Thurs., Fri. and Sat. Nov. 2nd, 3rd and 4th
and also on
Thurs., Fri. and Sat.
Nov. 9th, 10th and 11th
Kenny Carroll
Country and Western Entertainment 44-2c

case Industrial and Agricultural
MARLEAU GARAGE
SALES & SERVICE 32-tf
St. Bernardin, Ont. Tel. 678-2033

Capture a Memory

8x10 Colour Portrait
Only 88¢
• See our new large Decorator Portrait.
• Your complete satisfaction guaranteed or your money cheerfully refunded.
CHOOSE FROM OUR NEW AND EXCITING SELECTION OF BACKGROUNDS, AND CREATE YOUR OWN SPECIAL PORTRAIT
No obligation to buy additional portraits
Nov. Thur. 2 Fri. 3 Sat. 4
Thur. 10-5, Fri. 10-8, Sat. 10-4:30
STEDMANS
33 Main St. N., Alexandria, Ont.
"That perfect gift for Christmas"
One sitting per subject—$1 per subject for additional subjects, groups, or individuals in the same family. Persons under 18 must be accompanied by parent or guardian. 43-2c

SUNDAY DINNER SPECIAL
SUNDAY, NOV. 5
A family bucket for just $6.00


Here's a super saving for you and the family this Sunday, November 5. A bucket of finger lickin' good Kentucky Fried Chicken for just $6.00. With a bucket you get 15 pieces of Colonel Sanders' famous chicken. Enough for 5 to 7 hungry people!
Col. Sanders Recipe Kentucky Fried Chicken® A CANADIAN COMPANY
Colonel Sanders' boys and girls make it "finger lickin' good."
Scott's chicken Villa®
OVER 100 LOCATIONS IN ONTARIO—SEE YOUR PHONE BOOK FOR THE ONE NEAREST YOU.

11th Anniversary Sale
Sale starts Thursday, Nov. 2
at 9:00 a.m.
Special groupings
$5—$10—$15
and 1/2 price
These groups contain items such as blouses, slacks, skirts, dresses, sweaters, pants suits and long dresses.
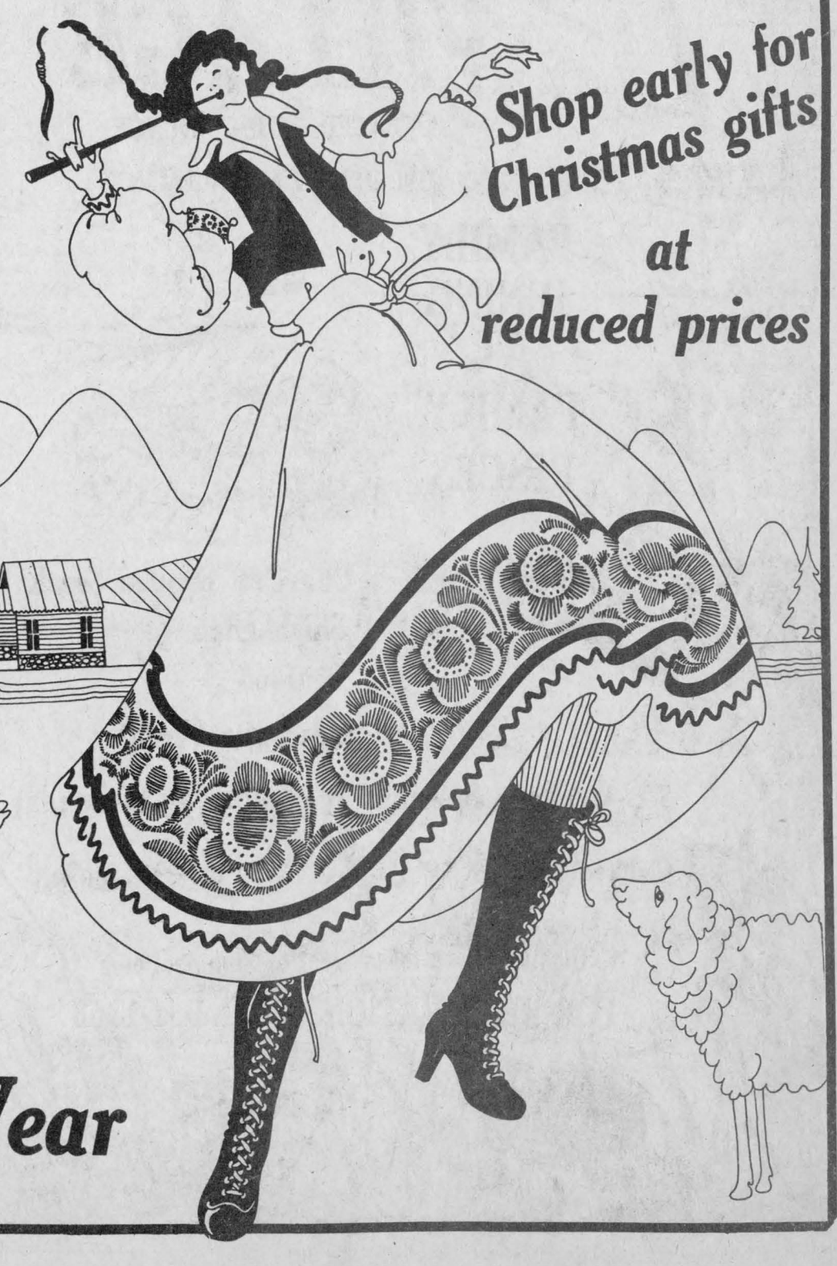
Shop early for Christmas gifts at reduced prices
STORE HOURS
Monday and Thursday
9 a.m. to 6 p.m.
Wednesday, closed all day
Thursday and Friday
9 a.m. to 9 p.m.
Saturday 9 a.m. to 5 p.m.
Viau's Ladies' Wear
Green Valley Tel. 525-2992

Junior C's won two games last week

Wednesday night in the Finch Arena against Avonmore the Alexandria Jr. C Glens won handily by a score of 5-1.

John MacLeod was the big point producer with two goals and one assist. MacLeod's first goal was set up by Lyle Ross and Mark Wereley. Scoring Alexandria's second goal was Mark Wereley. He was set up by David MacDonell and Tom McRae.

Avonmore started off the second period by scoring its one and only goal of the game. Terry Gareau quickly came back for Alexandria's third goal with a breakaway.

In the third period John MacLeod opened the scoring assisted by Tom McRae and Mark Wereley.

Tom McRae finished the scoring from a set-up by John MacLeod and Lyle Ross to give Alexandria its first win in two starts.

BEAT FINCH 5-3

On Friday night Alexandria hosted the Finch 76's. Finch was one of the top teams last year and before the game Glens' coach Cameron McCormick stressed to the boys that they would have to give a good skating and checking game to win.

Finch opened the scoring at 7:47 of the first period. Two minutes later Paul Depratto put Alexandria on the scoreboard with an unassisted goal.

In the second period Alexandria took control of the game. Marty Gareau took a pass from Mark Wereley and rushed the length of the ice to tie the score.

Bradley Gagnon put Alexandria ahead with a long hard shot from just inside the blueline, but Finch came right back to tie the score.

Sixteen seconds later Mike Wray was set-up by John MacSweyn and Mark Wereley to give Alexandria its go-ahead goal.

In the third period Terry Gareau, who has been playing well, scored from Roch Prud'Homme and Marty Gareau to give Alexandria its second win of the season.

After the game Coach McCormick recognized the good play of several players, especially the goaltenders John MacDonell and Raymond Lefebvre. The team also received a welcome addition to the roster for this game in the form of Carter MacDonald.

Alexandria's next game is Friday night in Embrun where another victory would make the team a strong contender in the league.

Alexandria's game on Saturday is cancelled because of Glengarry District High School graduation exercises.



QUEENS FOR THE DAY—From left, Ewen McCormick, David MacDonell, Teacher Newman, Charlie McRae, Bob Brunet, Mike Bray, D. J. McGillis, Paul Shoniker, Richard Aubry and Mark Huot prance around in true Powder Puff tradition. The motley group successfully cheered the senior girls to a victory despite a bombardment of eggs and shaving cream by the junior cheerleaders.

Photo Rothgeb

Rebels split last two games

by Stuart Fournier

Last Thursday night the Rebels, with nine rookies in their lineup, found out the game is three periods long.

With a five to two lead going into the third period, the more experienced Maxville Highlanders opened up and scored six goals in nine minutes and 23 seconds to go home with an 8 to 6 victory.

Sunday was a different game as the Rebels travelled to Embrun. With 8:32 left in the first period Mitchel MacDonald was set up in front by Rickey Cooper but Dagenais tied the score two minutes later. Char-Lan again took the lead with Lee Sheets scoring on a three way pass from Fontaine and Seguin at 7:31 in the second period. Marion then tied the score with 8:18 left in the second period.

Char-Lan took the lead again with 2:13 left in the second period as Seguin set up Lafave in the slot.

Marc Seguin scored the convincer with 11:16 left in the third to end the scoring.

Our local Rebels took six of the 10 penalties handed out as both teams played a fast skating game and both goalies came up with good saves.

The Char-Lan Rebels are playing a different brand of hockey this year, with much more emphasis on team performance, thus giving the fans a more entertaining game.

Manager Stewart Fourney has a new Coach in Wendell Lafave and a new Assistant Coach in Art MacCuaig.

Lafave took over the job from the retired Brian McKenzie. McKenzie had a good team last year, losing only nine games all season but he ran into four players injured starting the playoffs. Wendell Lafave is well known in the district for Junior hockey days.

Art MacCuaig is no stranger either in the local Hockey scene. Dalton Amell has signed up to assist Manager Fourney to run the team also. With these Hockey men and veterans like Mike Tessier, Mark Gareau, Lloyd Fourney, Bill McBean, Gordie McKay and Rickey Marleau, the Char-Lan Rebels are looking forward to a good season and hope to get the support from our local fans.

Char-Lan's next home game is on November 2 when they host the Avonmore Aces in Williamstown at 8 p.m.

Bulls undefeated

by Rod Lalonde

The B&M Bulls won both their games last week and remain undefeated in Men's broomball.

BULLS 5, GLEN 1

On Monday, October 23 they handled Glen Robertson with ease, winning 5 to 1. Single goals were scored by Eric MacDonald, Mike March, Mike Leroux, Joe Martin and Peter Champagne. Remi Decoeur scored for the Glen.

BULLS 3, LOCHIEL 2

On Thursday the Bulls managaged to beat Lochiel in overtime 3 to 2. The winning goal was scored by Henry Lapensee and assisted by Eric MacDonald. Joe Martin and John Cadieux also scored for the victors. Replying for Lochiel were Campbell MacGillivray and Roger Jeaurond.

SLPIT GAMES

In other meets this week, North Lancaster split their games, winning 3-0 lochiel on Monday and losing in overtime 1-0 to Glen Robertson on Thursday. In their win, Gilles Decoeur, Edward MacDonald and Henky Oetelaar notched goals for the North with Gerry Laferriere shutting out Lochiel.

OVERTIME

On Thursday Ronald Leblanc of Glen Robertson broke the shutout with a goal at 4:01 of the overtime period on a pass from Jacques Hamelin. Michel Decoeur was credited with the shutout for the Glen.

Games are played Mondays and Thursdays at the Sports Palace from 8:00 to 10:00 p.m. Admission is .50.

Standings

	W	L	T	P
B&M Bulls	4	0	0	8
North Lancaster	2	2	0	4
Lochiel	1	3	0	2
Glen Robertson	1	3	0	2

Coming games: Thursday, Nov. 2, 8 p.m., North vs Lochiel, 9 p.m., Bulls vs Glen.

Monday, Nov. 6, 8 p.m., Lochiel vs Bulls, 9 p.m., North vs Glen.

Thursday, Nov. 9, 8 p.m. North vs Bulls, 9 p.m., Glen vs Lochiel.

Purchase Zamboni

The Alexandria Sports Palace has purchased a new ice resurfacer a "Zamboni 166". Sports Palace Recreation Director Mike Depratto says the new machine is the "Cadillac of ice resurfacers." It cost a total of $31,000 after options.

The Zamboni operates hydraulically to scrape the ice and is equipped with a board brush to eliminate ice accumulation.

Money to pay for the Zamboni will be drawn from three sources. Contributing most will be Wintario. with a grant of $11,644. Under the Community Centres Act the provincial government will pay for $7,500 worth of the machine. The remaining $11,000 will be provided by the town's service clubs and the Sports Palace.

Coaches' clinic was successful

The Coaches' Clinic sponsored by the Alexandria District Minor Hockey Association was a "tremendous success" according to President Morlin Campbell. The clinic lasted all day

Eighteen people turned up to take the course at the Sports Palace in Alexandria. The $10 registration fee paid for three instructors, two hours of ice time and lunch.

Instructor Frank Libera taught the first session. He talked about the coach and his role as a teacher, coaching techniques, and team play.

After the buffet style lunch, Al Murray took over and gave lectures on goaltending, conditioning and injuries.

Bob Burns ended the clinic with a session on the biomechanics of skating. This included the two-hour ice session from 5 to 7 p.m.

Emphasis was placed on the importance of the coach as a model, the importance of proper conditioning and the need for good skating skills.

Alexandria Venturers formed

Beavers have started in Alexandria. This is the first group to be formed here and is made up of five to seven-year-olds. Leader is Anne Lamb and she is assisted by Raymond Ladouceur. Meetings are every Monday night from 6 to 7 p.m. at the Church on the Hill.

The Venturers which comprise the 14-18 year-olds has also been established. There are five boys in this group and their leader is Gerd Stellar. They have had their first meeting and this weekend participated in a jamboree on the air. In this they all took part in a round-the-world ham radio operator's exchange of topics via short wave.

Their first contacts were with Scouts in Baie Comeau and Long Island. Fred Dixon, Tollgate Road in Cornwall, provided the facilities of his ham shack for the event.

Schedule drawn for minors

PEEWEE DIVISION

Team No. 1, Bruins, Coaches Paul Poirier and Gerald Flaro, Tel. 525-3558 and 525-1404. Team No. 2, Rockies, Coach Allan Stewart, Tel. 525-3820. Team No. 3, Canadians, Coach, Serge Prud'Homme, Tel. 525-3397. Team No. 4, Peter McLeod.

NOVEMBER

4th 10:30-11:30 4 vs 2
11:40-12:40, 1 vs 3
11th 8:00-9:00, 4 vs 1
9:10-10:10, 2 vs 3
18th 4:40-5:40, 2 vs 1
19th 8:50-9:50, 3 vs 4
25th 1:00-2:00, 4 vs 2
2:10-3:10, 1 vs 3

ATOMS DIVISION

Team No. 1, Coach Gilles Joannette, Tel. 874-2143. Team No. 2, Coach Euclide St. Denis, Tel. 525-2107. Team No. 3, Coach Hugh Upton, Tel. 525-2745.

NOVEMBER

4th 8:00-9:00, 2 vs 3
9:00-10:10, 1 practice
11th 4:40-5:40, 3 vs 1
12th 8:50-9:50, 2 practice
18th 2:10-3:10, 1 vs 2
3:30-4:30, 3 practice
25th 10:30-11:30, 2 vs 3
11:40-12:40, 1 practice

NOVICE DIVISION

Team No. 1, Coach Andre Cuerrier, Tel. 525-3341. Team No. 2, Coach Gerard Sauve, Tel. 525-3306. Team No. 3, Glen Smith, coach, Tel. 525-3574. Team No. 4, Coach Denis Vaillancourt, Tel. 525-3253.

NOVEMBER

4th 4:40-5:40, 4 vs 2
5th 8:50-9:50, 1 vs 3
11th 2:20-3:10, 4 vs 1
3:30-4:30, 2 vs 3
18th 11:40-12:40, 2 vs 1
1:00-2:00, 3 vs 4
25th 8:00-9:00, 4 vs 2
9:10-10:10, 1 vs 3

BANTAM DIVISION

Team No. 1, Coach Rupert Epp, Tel. 525-3217. Team No. 2, Coach Ronald Quesnel, Tel. 525-2486. Team No. 3, Coach Paul Emile Charbonneau, Tel. 525-3457. Team No. 4, Jean-Claude D'Amour, coach, Tel. 525-2192. Team No. 5, Coach Brian Bourget, Tel. 525-1689.

NOVEMBER

4th 1:00-2:00, 2 vs 3
2:10-3:10, 2 vs 5
3:30-4:30, 1 vs 4
11th 10:30-11:30, 3 vs 1
11:40-12:40, 3 vs 5
1:00-2:00, 2 vs 4
18th 8:00-9:00, 4 vs 5
9:10-10:10, 4 vs 3
10:30-11:30, 1 vs 2
25th 3:30-4:30, 5 vs 1
4:40-5:40, 5 vs 4
26th 8:50-9:50, 2 vs 3

MIDGET DIVISION

Team No. 1, Coach Billie Gebbie, Tel. 525-1601. Team No. 2, Coach Jacques Campeau, Tel. 525-1207. Team No. 3, Coach Larry Harrison, Tel. 525-1445.

NOVEMBER

4th 6:00-7:00, 2 vs 3
7:10-8:10, 2 vs 1
11th 6:00-7:00, 3 vs 1
7:10-9:10, 3 vs 2
18th 6:00-7:00, 1 vs 2
7:10-8:10, 1 vs 3
25th 6:00-7:00, 2 vs 3
7:10-8:10, 2 vs 1

Gaels lose fourth

The Glengarry District High School Gaels lost their fourth game in a row, to General Vanier, last Friday by a score of 20-1. Coach Stanley Fraser said that the boys were just not in the game. The game had no bearing on the final statistics for the Gaels, since they were already out of the playoffs.

The game was lost in the first half. General Vanier scored all of its points in those first 30 minutes and the Gaels' single also came during that half.

The Gaels' single came on one of the few highlights of the game, a 60 yard punt by GDHS quarterback Andre Chenier. The ball ended up in the end zone and G.V. conceded the single point.

The Gaels play their last game of the season next Friday against Tagwi. The game will be at 1:30 because Tagwi is holding its commencement exercises that night.

GLENGARRY SPORTS PALACE

NOVEMBER PROGRAM

2nd 10-11:20 a.m. Mothers Pre-schoolers
11:30-1 Public Skating
3rd 12:30-2 Public Skating
8:30 St. Isidore vs Jr. B Glens
4th 7 a.m.-8 p.m. ADMHA
8:30 Jr. C. Glens
5th 1 p.m. Industrial Hockey
7:15-8:45 Public Skating
6th 3:30-7:50 Figure Skating
8 p.m. Men's Broomball
7th 11:30 a.m.-1 Public Skating
3:30-7:30 Figure Skating
8th 12:30-2 Public Skating
3-5:15 Free Skating
8-11 Ladies' Broomball
9th 10-11:20 Mothers and Tots
5-7:50 Ringette
8-10 Men's Broomball

BINGO

GLENGARRY SPORTS PALACE

8:00 p.m.

Doors Open At 6:30p.m.

Thursday, Nov. 2

15 Regular games 25.00

5 specials 50-50

ONE WINNER TAKE ALL

Door Prizes-$10, $15, $25,

JACKPOT $875

in 7 numbers

Admission 50c per person

PARCO VILLAGE

LICENCED DINING LOUNGE

(UNDER NEW MANAGEMENT)

FAMILY DINING AT FAMILY PRICES

SPECIALTIES: Charcoal Broiled Steak
Shishkebab
Seafood
Lancaster Perch

Weekend Specials Thursday to Sunday

Children's menu Salad Bar

Highway 2—3 miles west of Summerstown

FOR RESERVATIONS CALL 931-1363

43-4c

Kawasaki

The Hot Ones

KAWASAKI 440 INVADER
Look out! Here comes the world 24-hour endurance record breaker. Oil-injected, liquid-cooled engine. Racer-style, 3-stage exhaust system. Great performance.

KAWASAKI 340 DRIFTER
Takes on deep snow and fluffy drifts with performance you won't believe. Offers a unique chassis with tapered tunnel, convenient electric start option.

KAWASAKI 440 DRIFTER
If you're a trail breaker at heart, here's your sled. Combines hot looks and performance with a unique chassis to keep you on top of the snow when the going gets deep. Affordable fun.

COME IN FOR A DEMONSTRATION AT . . .

R & R Sports Sales

Boundary Road West Alexandria
(near Bruno Massie Feed Mill)

We service all makes of chain saws

44-tf

Safe, tough, fast and dependable chain saws.

Jonsereds
Oleo Mac

prices start from $151.00 and up

To build Sports Hall of Fame

by Angus H. McDonell

Glengarry County is to have a Sports Hall of Fame. The decision was made in Maxville last week when several area sportsmen got together and committed themselves to the undertaking.

The spark behind the whole movement was none other than Angus H. McDonell, whose hobby has been contributing sports columns for The News for more than 50 years. Such a monument to the athletes of our area has been a dream he has harbored for 15 years, he told the group.

The proposed building will not likely come to fruition for four or five years, reports Mr. McDonell who will be the chairman and first curator of the "sports museum," representing the county as a whole.

It would appear the plan had been given some forethought by others besides our well known columnist as at the meeting there was an offer for a donation of land for a building site, this on the grounds of Kenyon Agricultural Society Fair Grounds adjacent to the new Maxville Arena Complex. The architectural design and size are to blend in with the current building, representatives at the meeting also agreed.

The purpose of the whole deal is to enshrine for posterity and Glengarry history, our outstanding athletes and their accomplishments.

"Right now we feel we have more pro athletes per square mile than any other municipality of similar size," says Angus H., "namely, J.T. Hay of the Ottawa Rough Riders, John Wensink of the NHL Boston Bruins and Blair MacDonald of the Edmonton Oilers. We will invite these to our kick-off dinner early next June as special guests. We feel their respective localities would use this as an opportunity to honor their hometown sports heroes and this would be a highlight of the evening."

Qualifications for induction into the local hall of fame will need guidelines and a constitution governing the project will be drafted with the Football and Hockey Halls of fame as models. This will be the main item on the agenda at the next meeting and a committee will be appointed to draft this.

Although a suggested candidate is not included in the draft of a particular year, the

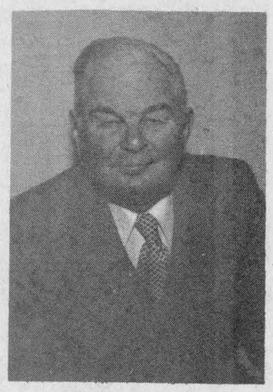

candidate's name and supporting qualifications will be filed for consideration in the next draft.

Some ball players and noted hockey players often wait several years to be inducted. A case in point is Kaye Vaughan, an outstanding lineman with Ottawa Rough Riders in the 1960's. He was an All-Canadian, Schenley lineman of the year twice playing both ways. Now, only 25 years later he is to be inducted to Football Hall of Fame in Hamilton, November 4.

In addition to Angus H., the following make up the Hall of Fame Board of Directors:

Secretary: Wm. "Bill" Campbell, Maxville, chairman of the Maxville Arena Complex committee and a director of same. He is a widely known businessman.

Dr. Don M. Gamble, secretary-manager of KAS, member of former Millionaires Hockey Club, a past president of Glengarry Highland Games and lifetime area sports booster.

Archibald S. MacDonell, Williamstown, former Reeve of Charlottenburgh and Warden of United Counties. A community-builder.

Donald E. MacMaster, Laggan-Kenyon, well known hockey and soccer player of former days. A past president of Maxville Fair Board, many years a director and three times president of Glengarry Highland Games.

Garry Smith, Maxville, another former president of Glengarry Highland Games, Maxville Curling Club, widely known in the field of farm implements, sales and service.

Morlin Campbell, Laggan-Lochiel, veteran of many years as secretary of Glengarry Soccer League, past president of Glengarry Pipe Band, Laggan Recreation Association and current president Alexandria and District Minor Hockey Association.

Donald "Doc"Munro, Maxville, charter member Maxville Millionaires, prominent worker with Highland Games and Maxville Spring Fair. Veteran promoter of minor hockey.

Cameron MacDonald, Green Valley-St. Raphael's and Lancaster Township. Former Alexandria lacrosse and hockey player and coach of both.

James W. Hill, Williamstown-Lancaster, former president of QFRU (Quebec Football) active supporter Lancaster Curling and Legion, president Nor'Wester Beaver Club.

Murray MacQueen, lifetime executive worker in the realm of sport and Highland Games.

Winners of golf draw announced

Winners of the draw held by Glengarry Golf and Country Club are as follows:

Golf Clubs: Mrs. A. M. Duncan, 5616 Bannantyne Ave., Verdun.

Golf Balls: Mrs. L. Vachon, North Lancaster.

Golf Retriever: Alain Bergevin, St. Isidore.

Golf Umbrella: Bert Givogue, 460 13th St. West, Apt. 6, Cornwall.

Bumstead's Sanitary Services Ltd.
Cornwall, Ontario
Pumping services,
holding tanks, septic tanks,
barn pits, sludge pits
Industrial pumping-
chemicals, car washes, installing septic tanks
7 Tank Trucks To Serve You
932-0481 after hours 932-1546
25-tf

ALEXANDRIA SNOWMOBILE CLUB



OPENING DANCE
AT THE
GLENGARRY SPORTS PALACE
Saturday, Nov. 4
Dancing for 9 p.m. to 1 a.m.
Roger Hamelin Band
(Intermission Discoteque Music)
44-1c
Buy a ticket and win 8 h.p. FORD SNOW BLOWER

Lancaster loses first league game

The Glen Nevis team under the leadership of Chris MacDonell surprised the 1st place Lancaster team with a tie and a win on the weekend.

On Thursday night in Williamstown the score was Lancaster 5, Glen Nevis 5. Scoring for Lancaster were: Gord Laframboise with two and singles by Peter Leroux, Tom Ross and Brian Reasbeck. Goals for Glen Nevis were by Ian Sandilands and Randy MacDonell with two each and a single by Jim MacRae.

In the first game of Sunday's doubleheader Alexandria squeaked by St. Raphael's 6-5. The six Alexandria goals were by Roch Lajoie, Robert Lajoie, Mike Kelly, Mario Chevrier, Miles Gallant and Garret MacGillis. For St. Raphael's the goals were from the sticks of Andy Seguin with two, Cameron McCormick, Paul Seguin and B. J. MacDonald.

Lancaster, which was yet undefeated was leading 4-1 at the beginning of the third period in the second game. Glen Nevis came back with four unanswered goals to win the game 5-4. Twenty-eight penalties were assessed during the games by referees Mark Macdonell and Donald Benton. Lucien Brisebois with two and John MacLeod, Paul Marquis and Finlay MacLeod with one each, handled the scoring for Glen Nevis. The goals for Doug Fraser's Lancaster team were by Rick Riddell, Jeff Fisher, Kerry MacKay and Mort Belmore.

Games this weekend are Thursday in Williamstown at 10 p.m. Alexandria vs Glen Nevis and in Alexandria in the doubleheader on Sunday at 1 p.m., St. Raphael's meets Glen Nevis and Lancaster faces off against Alexandria at 3 p.m.

Standings

	W	L	T	P
Lancaster	5	1	1	11
Glen Nevis	3	2	2	8
Alexandria	3	3	1	7
St. Raphael's	0	5	2	2

LIONS 300 CLUB WINNERS
$100 Each to:
DRAW #44
96 Guy Bonin
157 Mae Price
58 Lise Ferland

YAMAHA SNOWMOBILES
available at
MAC'S MARINA
LANCASTER
—Visit our new showroom
—2 mechanics on duty
Tel: 347-2788
for evening 41-tf

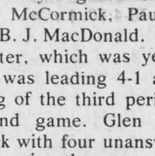

We specialize in installation of
T.V. Antennas and Rotors



CLEMENT FURNITURE
206 Main St.
Alexandria 49-tf
Tel. 525-1267

CO-OP BACK IN THE BARN



BONUS OFFER! AUREOMYCIN CRUMBLES
$40 OFF
PER TONNE
OR
$1 OFF PER BAG
MINIMUM OF 10 BAGS

Stress conditions caused by shipping, handling, vaccination and sudden temperature changes can quickly lead to costly disease outbreaks in cattle and sheep. Co-Op Aureomycin Crumbles with added Vitamins A, D and E help check stress-related disease — and that means more profit for you!
Special price **$15.90**/25 kg bag

OFFER EXPIRES NOV. 4th, 1978

UCO UNITED CO-OPERATIVES OF ONTARIO
CHARGEX WHERE AVAILABLE
ALEXANDRIA and VANKLEEK HILL
FINANCING AVAILABLE THROUGH

Your Invitation
TO FIRST CLASS LIVING
IN ALEXANDRIA'S
NEWEST RETIREMENT HOME
THE PALACE Welcomes You
To Come in and Acquaint Yourself
with our staff
"SPLENDID Surroundings"
- 20 UNIQUELY DECORATED SUITES TO SUIT INDIVIDUAL TASTES
- CATHEDRAL FACING HOME
- SHOPPING CLOSE BY
- EXCELLENT CUISINE BY OUR PROFESSIONAL CHEF
- ADJACENT TO ALEXANDRIA FRATERNITY FOR SENIOR CITIZENS
- ENJOY ACTIVE INDEPENDENT LIVING
- ADJACENT TO COMMUNITY NURSING HOME WITH R.N. STAFF ON DUTY 24 HOURS A DAY

FOR FURTHER INFORMATION CALL
MISS. REINE BERGERON
(613) 525-3333 OR 525-2022

THE PALACE
69 ST-PAUL ALEXANDRIA
ONTARIO

Ski-doo 79
All New ski-doo EVEREST®
'doo it in style.



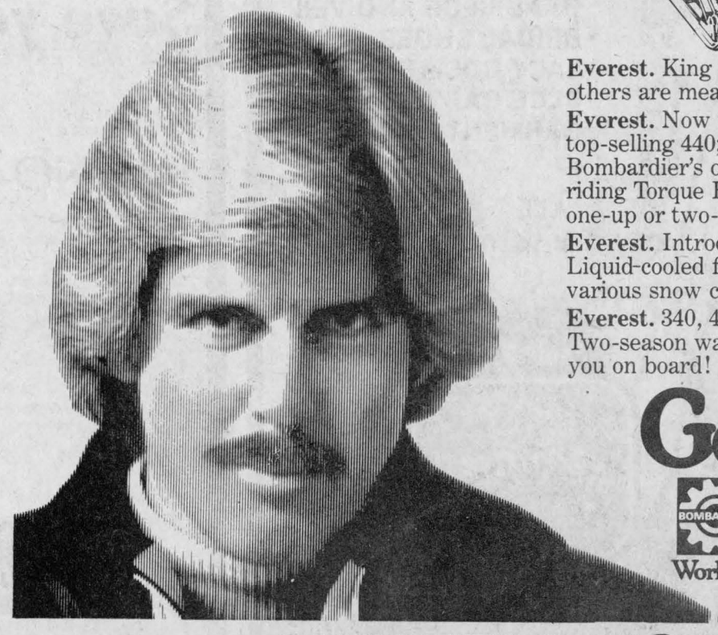

Everest. King of the hill! The snowmobile all others are measured against.
Everest. Now with two fan-cooled models: the top-selling 440; the fast and classy 340. Both with Bombardier's own Rotax engine and smooth-riding Torque Reaction* slide suspension for riding one-up or two-up.
Everest. Introducing the ultimate—the 444 L/C. Liquid-cooled for constant acceleration under various snow conditions.
Everest. 340, 440 and 444 L/C. Now with a Two-season warranty. Your Ski-Doo dealer wants you on board!

Go 'doo it.
BOMBARDIER ski-doo snowmobiles
World's #1 selling snowmobile.
*® Trademarks of Bombardier Limited.
All Rights Reserved © Bombardier Limited 7/78

SHEPHERD MOTORS
83 Main St. North Alexandria Tel. 525-1402

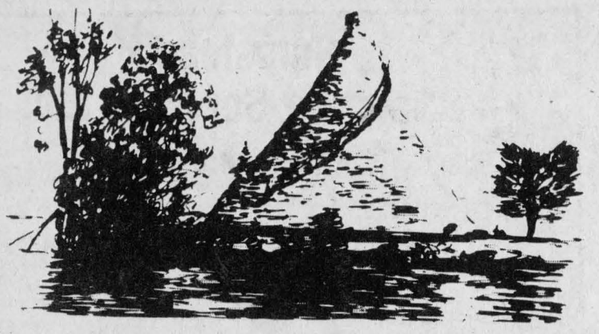

Lancaster News

Mrs. Alex Lalonde

347-3483

MOVE TO PICTON

Best wishes are extended to Mr. and Mrs. Marcel, Jackie and Paul who have moved from the area and taken up residence in the Picton area.

Mr. and Mrs. Fern Theoret spent the weekend recently with friends and relatives in Montreal.

Recent guests of Mrs. Mary Pidgeon and Gordon were, Mrs. Marlene Derouchie, Julie and Jennifer, Mr. and Mrs. James Hutt and Richie and Mr. and Mrs. Hector Sauve, Roger, Michael and Barbara all of Cornwall.

Mr. and Mrs. Tommy Levins of Orlando, Florida, spent a few days with her parents Mr. and Mrs. Emile Saucier. Mrs. Levins was on a business trip to Montreal and Toronto.

Mr. and Mrs. Del Barton of Surrey, B.C., accompanied by Mrs. Sheila Barton and her father Joe Emberly of Kingston, spent a few days recently with Mr. and Mrs. Eric Urquhart, Melanie and Heather and also called on relatives in Williamstown and Ingleside.

Recent visitors with Mrs. Rena Upton were Mr. and Mrs. Stewart Upton, Rae and Tena of Alexandria, Robin Upton of Manotick, her brother-in-law, Joe Emberly of Kingston and Mr. and Mrs. Del Barton.

GLEN GRAVESTONES

Alex Fraser's 2nd Volume of 'Gravestones of Glengarry' has been published and is now on the newstands.

Visiting Mr. and Mrs. Howard Pattingale during the week were Mr. and Mrs. Lindsay Pattingale and Family of Deep River and James Pattingale and Jamie of ParkHill.

Sympathy of the community is extended to Mrs. Nick Romanko and family in the recent loss of Mr. Romanko who will always be remembered as a good friend and neighbor.

Sympathy is also extended to the Fraser family in the recent loss of George Fraser of Niagara Falls.

REMEMBRANCE POPPIES

Royal Canadian Legion Branch 544 will be conducting a Poppy Blitz on Saturday, November 4 in the village and area.

WINS STEAK

Winners of two contests conducted by the Lancaster meat and Groceries were Donald MacDonald, 75 lbs. T-bone and Sirloin Steak. Kathy Miller 25 lbs T-bone or Sirloin Steak. Jacques Lauzon 20 lbs. Pork Chops. Choosing a children's division were Shaun Murphy for the names Puff and Stuff and Danny Leger for Goofy and Spocky.

Father Lefebvre dies

"Father Manny," as he was affectionately known by everyone, died on Monday, October 30 at the Hotel Dieu, Cornwall. Father Francis E. Lefebvre faithfully served the Diocese of Alexandria-Cornwall for 44 years.

He was born in Cornwall on December 27, 1901, the son of the late Andre Lefebvre and his wife, Julie Robidoux. He had attended Nativity School and the old Centre Ward School, the University of Ottawa and St. Augustine's Seminary in Toronto.

Following his philosophical and theological studies he was ordained to the priesthood on May 31, 1934 in the Co-Cathedral of the Nativity, Cornwall, by the Most Reverend Felix Couturier.

After ordination, Father Lefebvre served for a brief period as chaplain of the Nazareth Orphanage in Cornwall. He then went to St. Andrews West as assistant until 1936 when he was transferred to Our Lady of the Rosary, Crysler. After four years in Crysler, he spent one year at St. Columban's and from there he moved on to Nativity until he entered the military service as a chaplain during World War II.

On his return in 1945, he became pastor of St. Joseph's Parish in Lancaster for the next nine years. In 1954, he founded the parish of Holy Cross in East Cornwall and remained there until 1961 when he took over the pastorate of St. Francis de Sales. In 1967, he became the chaplain of the Sacred Heart Juvenate at Summerstown and from there took charge of the chaplaincy at St. Joseph's Villa until his retirement in April of 1977.

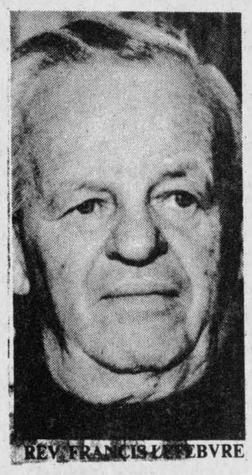

REV. FRANCIS LEFEBVRE

Father Lefebvre is survived by one brother, Emerson and many nieces and nephews.

The funeral was held in the Co-Cathedral of the Nativity where the mass of the resurrection was celebrated at 2:30 p.m. today.

The burial will take place in the family plot at St. Columban's Cemetery.

Funeral held for Mrs. George Jamieson

Mrs. George Jamieson, a lifelong and highly esteemed resident of RR1 Williamstown, died in her 98th year at the home of her daughter, Mrs. Reginald Kyte.

The former Flora Ann MacLennan, she was the daughter of the late Alexander MacLennan and his wife, Sarah Kennedy.

She is survived by two daughters, Mrs. Reginald Kyte (Linda) and Mrs. Douglas MacDonald (Winnifred) and grandsons, William George and Finley Jamieson McLachlan. She was predeceased by her daughter, Margaret, Mrs. F. W. McLachlan, her sisters, Mrs. George Munro and Mrs. Hugh MacDonald, and brothers, Duncan and Daniel.

The funeral was held Friday, September 29 at St. Andrew's United Church, Williamstown, where Rev. Edwin MacDonald conducted the service.

Mrs. Jamieson was widely known in the community and maintained a keen interest in local affairs. She was a Life Member of the Women's Missionary Society as well as the Canadian Red Cross, having been active in it during the First World War.

Pallbearers were Neil Craig, Clarence Bethune, Robert McDonell, and three nephews, Hugh Munro, Bill MacGregor and Murray MacGregor. Interment was in St. Andrew's United Church Cemetery.

Friends from Toronto, Ottawa, Montreal and Ormstown attended the service.

RANCHO DIABLO

Invites you to room and board your horse with them



- very reasonable rates
- one month free room and board if you sign up for one year
- excellent care and management of your horse
- organized weekly trail rides in summer and fall months

For further information please call 347-3235

With the purchase of a complete suit receive

FREE • LEATHER SHOES • SHIRT • TIE • BELT • SOCKS

$100 to $150

No matter how you're built, we can fit you

L'Ecuyer

Men's and Women's Clothing

Highway 34 39-1c Vankleek Hill

TRADE-IN

YOUR OLD PAIR OF CORDS FOR A NEW PAIR AND GET

$5 off the purchase price

Cords must be in reasonable shape

Offer ends Sat., Nov. 11

All cords will be donated to a local charity organization.

JEAN STATION

14 Main st., South Alexandria Tel 525-3808

Alexandria Discount

Beaux Dept. Store

58 Main St. South Tel. 525-2677

BABIES' **BUNTING BAGS** Asst. sizes and colors Price **5.25** and up

GIRLS' **SNOW SUITS** Two piece 4 to 6x **16.00** Discount price

ONE-PIECE SNOW SUITS Sizes 1 to 3 Asst. colors **20.00**

MEN'S **FELT BOOTS**

(Plain felt), (Redlined felt), (Leather with felt linning) also safety felt boots

Anti-inflation prices

Final 3 Days

Thursday Friday Saturday



It's a VOGUE tradition!

A SENSATIONAL OFFER

Choose from a magnificent collection

VOGUE OF CORNWALL

Bridal Package Plan

- WEDDING GOWN
- HEADPIECE AND VEIL
- BRIDAL SHOES
- LACY COSMETIC BAG
- BLUE GARTER
- GARMENT BAG

ALL FOR **$99**

Vogue

SHOP THUR. AND FRI. TIL 9 P.M.

LAY AWAY NOW

41-2c

VOGUE SHOPPE • 500 MONTREAL ROAD • CORNWALL



Save your Money and make your Home comfortable for Winter

MONO THERM (CMHC8435) has an R value of 3.77 per inch, and covers 63 feet per bag at 3 inches

We let you have the blower FREE OF CHARGE with an order of ten bags and up.

Reserve at

F. V. LALONDE INC. 43-2p

(514)-269-2334 St. Telesphore (613) 347-3546

PEOPLE on the MOVE

Mr. and Mrs. Albert Filion of Apple Hill spent a few days visiting the former's sister Mrs. Alice Cadieux of Ste. Adele.

Royce MacGillivray of Waterloo spent the weekend of Oct. 21 in Alexandria. He was accompanied back by his mother, Mrs. Rory MacGillivray, and his two aunts, Mrs. John D. MacLeod and Miss F. A. MacGillivray, who spent the week with him. Mrs. Florence MacDonald who had also been visiting relatives in that area returned with them. Dr. MacGillivray had been one of the speakers at the Heritage Conference at Arnprior.

Mr. and Mrs. John Angus of Cornwall, visited with Barbara McDonald, also with Hector Dore and family on the weekend.

Mr. and Mrs. Vincent McDonald visited with Barbara McDonald on the weekend.

Mr. and Mrs. Phil Kaufmann have arrived from Landis, Sask., to spend the winter at their home here.

Mr. and Mrs. Lloyd McHugh have left for Daytona Beach, Florida. While they are enjoying the sun, Mr. and Mrs. Alan McHugh and family will reside in the family home.

Mr. and Mrs. Jean Paul Touchette have returned to a home they previously inhabited, the Marc Lalonde house near the IGA store.

Mr. and Mrs. Mervyn MacDonald and James H. MacDonald, Green Valley, spent the weekend in Ottawa, the guests of Ed and Judy Allinott, Doreen and Cathy Martin and Mrs Lizzie MacDonald.

Alex McDonald, Lochiel, a past president of ROMA is attending the meeting in Toronto this week.

We are glad to report that Jim Humphries is out and around and feeling better after his heart attack. He hopes to be back at work in a few weeks. We've been missing you Jim, so take care of yourself.

Gilles Houde is being welcomed back to town. Formerly plant manager at the bakery he will now act as a consultant. Plant manager for General Bakeries in Montreal for four years he missed the country and the local golf course. Gilles will be living on the Marc Lalonde property just north of town.

Mr. and Mrs. Jim Weir and John M. Kennedy spent the weekend with Mr. and Mrs. Kevin Weir in Dollard Des Ormeaux.



Wed at St. Finnan's

MASSIA—MacKAY

The marriage of Debbie MacKay and Maurice Massia took place at St. Finnan's Cathedral, Friday, September 15 at 7:30 p.m. Rev. Raoul Poirier officiated The organist was Mrs. MacDonald.

The bride is the daughter of Mr. and Mrs. Jack MacKay and the groom is the son of Mr. and Mrs. William Massia. All are from Alexandria.

Given in marriage by her uncle, Robert MacKay, the bride wore a floor length white chiffon gown, with long puffed sleeves. She carried a bouquet of red roses and white carnations.

Her maid of honor was Miss Emily Quipp from St. Thomas. Miss Melody MacKay, sister of the bride and Miss Debbie Massia, sister of the groom were bridesmaids. Miss Linda Cuillerier was flower girl.

Victor DeNobriga served as best man. Glenn MacKay, brother of the bride and Andre Massia, brother of the groom were ushers. Ring-bearer was Kevin Massia.

The reception was held at the Bonnie Glen. Later the bride and groom left on their honeymoon trip to Niagara Falls.

The couple are residing in Alexandria.

Editor speaks to Moose Creek WI

The October meeting of the Moose Creek W.I. was held in the Sunshine Room at 2 p.m. on October 19.

Mrs. J. Boyle presided

The delegate to the Area Convention in Ottawa will be Mrs. Mary A. Ross.

This being Citizenship and Education meeting the remainder of the meeting was turned over to the convenors, Mrs. K. McKercher, and Florence Gentles.

Roll Call was "Name the Prime Minister the year you were born." This was a real history lesson in itself.

Motto was "Only a baker can make dough and loaf." This was given by Kay McKercher and some of the highlights were, "Life demands work, loafing is a distressing state, it leads only to futility. When night falls and the real question is posed, what of my days work—what have I accomplished today? If frustration, take a long, cool walk. The time to work is now, the way to succeed is to forget yesterday. Keep busy today and expect great things tomorrow.

An exchange letter from Great Falls, Man. W.I. was read by Florence Gentles. It described the work in the W.I. in that area. She closed with a poem and also was the Sunshine Girl.

Mrs. McKercher then had the pleasure of introducing the guest speaker "Anna Margaret" of the Glengarry News. To the delight of the members she spoke and demonstrated how the paper is made up to the amazement of all. Not one of us had any idea of all that goes into being editor of a paper. Florence Gentles thanked the speaker and presented her with a gift.

The birthday of the month was Myrtle McDermid winner of the door prize was Mrs. E. L. Blair.

The November meeting convenors will be Vivian Valley. Olive McLean and Violet McDermid. The roll call will be: "Bring a craft you made during the year."

A social hour and lovely lunch in keeping with the Fall season was served by the convenors.



NOW I LIKE THIS PATTERN—What is more entertaining than looking over the wares in a new neighborhood store? Here some of the Maxville ladies enjoy comparisons of some of the decorating items in the newly opened Baird's Kolor Korner. From left, Mrs. Aula Smith, Mrs. Lloyd Rolland, Mrs. Katie Wilkes and Mrs. Donat Decaire.

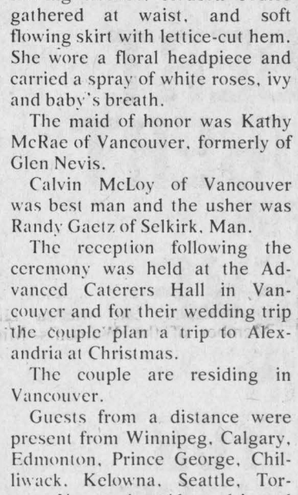

Wed in Vancouver

GAETZ—SEGUIN

The marriage of Carole Ann Seguin and Richard Alex Gaetz both of Vancouver took place on August 26 at 6:30 p.m. in the Unitarian Church of Vancouver. Rev. Dr. Hewett officiated.

The bride is the daughter of Mr. and Mrs. Albert Seguin of Alexandria and the groom is the son of Richard Alex Gaetz and his late wife Frances Lillian.

Given in marriage by her father, the bride wore white soft polyester sheer over satin. It was styled on Grecian lines with long flowing sleeves, blouson bodice gathered at waist, and soft flowing skirt with lettice-cut hem. She wore a floral headpiece and carried a spray of white roses, ivy and baby's breath.

The maid of honor was Kathy McRae of Vancouver, formerly of Glen Nevis.

Calvin McLoy of Vancouver was best man and the usher was Randy Gaetz of Selkirk, Man.

The reception following the ceremony was held at the Advanced Caterers Hall in Vancouver and for their wedding trip the couple plan a trip to Alexandria at Christmas.

The couple are residing in Vancouver.

Guests from a distance were present from Winnipeg, Calgary, Edmonton, Prince George, Chilliwack, Kelowna, Seattle, Toronto, Newmarket, Alexandria and Winchester.

McCrimmon WI held bazaar and tea

On October 19, Mrs. Vernon Crowley, president, welcomed 21 members and 20 visitors at the home of Mrs. Donald Fraser for the McCrimmon Women's Institute meeting.

Mrs. Lynus MacPherson, acted as secretary for Mrs. Angus MacMillan who was absent.

The motto, "Don't say it, do it," was commented on by Miss F. A. MacGillivray.

The roll call, "Something I have learned from the Handbook," showed the members use their books.

Resolutions for the Area Convention in Ottawa on October 26 and 27 were discussed and voted on. Mrs. Crowley is the delegate.

Mrs. Keith MacMillan and Mrs. Pat Heppelston are the leaders for the new quilt to be made, with each member helping.

A most successful bazaar and lovely tea brought an enjoyable afternoon to a close. Plant prizes were given out by Mrs. Donald Fraser.

Mrs. H. P. Morton thanked Mrs. Fraser for the use of her home.

Next meeting will be a tour of Norda factory, Vankleek Hill, on November 16 at 1:30 p.m., returning to Lochiel Township Hall, unless a home is available.

GDHS to hold commencement

Commencement exercises will be held at Glengarry District High School Saturday, November 3 at 8 p.m. Valedictorians are Carole Duval and Heather MacGillis.

For all your sewing needs



White Rock Fabrics
GLEN ROBERTSON Rd.
5 Miles East of Alexandria
MRS. EMILE HURTUBISE

THE UNITED CHURCH OF CANADA
MAXVILLE PASTORAL CHARGE
Moose Creek Sunday
School & Worship 9:30
Maxville
Sunday School 10 a.m.
Maxville
Worship Service 11 a.m.
Junior Congregation
and Nursery 11 a.m.
Everyone Welcome
REV. H. J. ALSTON, B.A., M.DIV. 44-1m

THE UNITED CHURCH OF CANADA
GLENGARRY EAST PASTORAL CHARGE SERVICES
Sunday, November 5th
Alexandria 9:30 a.m.
Dalhousie Mills 11:15 a.m.
East Hawkesbury 8:00 p.m.
Rev. Jas. H. Thompson
Minister

Salon Denyse
Beauty Salon
525-1037



56 Jean Street Alexandria, Ont.

Bruno Pigeon
JEWELLER
ACUTRON BULOVA CARAVELLE
RODANIA & TIMEX WATCHES
& SPEIDEL
Beautiful assortment of Diamonds, Birthstones & Family Rings
CRYSTAL & SILVERWARE
COMPLETE LINE OF COSTUME JEWELLERY
GIFTS FOR EVERY OCCASION 13-tf
Certified watchmaker also, razor repairs
Jewellery & Watch Repairs
ENGRAVING
13 Main ALEXANDRIA 525-1518

Garry
THE BEST IN SCREEN ENTERTAINMENT
ALEXANDRIA, ONT.
TEL. 525-1037
Wed. to Sun. Nov. 1 to 5
"Corvette Summer"
Mark Hamill, Annie Potts
—PLUS—
"Convoy"
Kris Kristofferson, Ali McGraw
(Adult Entertainment)

Take a look at this!



NEW
Come in and see our new fascinating ladies' rings in 14 kt. gold
New in Canada
Never seen in Ontario before
We are the first jeweller selling this fascinating ring
Manufactured by one of the largest ring companies in Canada
Our representative will be at our store
Friday, Nov. 3 and Saturday, Nov. 4
With all the samples of this new fascinating ring
A real conversation piece
Bijoutrie R. Filion Jewellers
604 Montreal Road, Cornwall
932-8388



Vote for a business woman interested in the future progress of Alexandria
VOTE
44-1c
ETHERINGTON, Georgette X

GUARANTEED 5-YEAR INVESTMENTS
10 1/2 %
We can also pay the interest monthly on amounts of $5000 or more at 10¼ %
CITY SAVINGS AND TRUST CO.
No fee of any kind charged
(Member: Canada Deposit Insurance)
LOCAL AGENT:
RAYMOND ROCHON
132 Main St. S. Alexandria, Ont.
525-2047 40-42-44-tf

SPECIALS

Ladies' Full Length Quilted Coats with hood SPECIAL 39.97	Ladies' 2 Piece Ski Suits assorted colors SPECIAL 34.97	Hair Brushes assorted styles Values to 1.99 SPECIAL .67
2 pc. Snow Suits Sizes 2 to 3x SPECIAL 19.97	Children's Pullovers Reg. 5.99 Sizes 4 to 6x SPECIAL 3.47	Men's or Ladies' watches Ideal as Christmas gifts SPECIAL 9.97

Children's Outerwear
JACKETS and SNOW SUITS
We are extending for another week our
15% DISCOUNT
on all children's jackets and snow suits up to size 16





Menard Fairway Centre Ltd.
Alexandria, Ont. Tel. 525-2207

Glen Robertson

HOME OPERATING WELL

Mr. and Mrs. Michael Fouhy have undertaken the worthy cause of caring for 20 mentally retarded adults at their home in the former parish-priest residence.

All of the boarders are from the United Counties area. Five are employed by A.R.C. Industries, and fourteen are able to practise "Life Skills and Crafts" at St. Andrew's Church, Dalhousie Mills, under the supervision of Susan Sauve.

Together with a number of residents from The Caravan Home at Glen Roy, they visited Park Safari this summer.

A most exciting experience was a wagon-ride recently provided by George J. Hope. Mike Fouhy and Ron MacDonell rode up front with George. The fine team in sparkling harness, pulling the beautiful wagon, was a grand sight to observe, and a thrill for the passengers.

SIGNS REMOVED

Pranksters were impatient to satisfy their egos. On Monday they removed almost all of the available county road signs in our village and piled them at the intersections of county roads 10 and 23.

ATTENDED FUNERAL

Mr. and Mrs. Fernand Brunet motored to Manotick to attend the funeral of Robert Furgosh on October 30. We sympathize with his mother, Mrs. Blanche McBain and his sisters, Shirley and Sandra.



RECENT RN GRADUATE—Betty Campbell, daughter of Mr. and Mrs. Donald C. Campbell of McCrimmon, was recently successful in attaining her registered nurse degree. A graduate of St. Lawrence College, Cornwall Campus and former graduate of Glengarry District High School, she is presently on staff at Dawson Creek Hospital, Dawson Creek, British Columbia.

Last member of Campbell family dies

Alexandria friends of Katherine Campbell have received word of her death on October 10, at a nursing home in St. Petersburg, Fla., where she had been resident for the past several years.

The last surviving member of one of Alexandria's pioneer families, she had been predeceased by her brothers, Monsignor D. A. Campbell and George and sisters Annie and Mrs. Margaret Murphy.

She had maintained a keen interest in St. Raphael's Parish where her brother had been parish priest for over a half century. The white linden wood hand carved crucifix which hangs in the sanctuary of the new church had been a gift from her.

R. Cardinal died suddenly

Suddenly at Mont Laurier where he was spending the weekend at camp, the death occurred on Monday, October 23, of Raoul Cardinal of Alexandria.

Aged 57, he was born in Alexandria, the son of the late Albert Cardinal and his wife, Margaret Massia.

He is survived by three brothers, Leo and Alex of Montreal and Edgar of Kingston.

The funeral was held on Thursday in Sacred Heart Church in Alexandria.

LAGGAN

Mrs. Alex MacCuaig
525-3317

Visitors last weekend with Mr. and Mrs. Arthur Franklin were Mr. and Mrs. Roland Evans, Smiths Falls, Mr. and Mrs. Hugh A. MacKinnon, Ottawa, and Mrs. W. J. MacKinnon, The Manor, Maxville.

This area was well represented Saturday evening at Glengarry '78 in the National Art Centre, Ottawa. Congratulations on a show well presented.

Mrs. M. N. Grant spent the weekend with Mr. and Mrs. Bob Armstrong, Ottawa.

Mr. and Mrs. Alex Tittley returned home after a week's hunting trip to Northern Ontario.

On Sunday, Mrs. Joanne MacLean and Miss Christina MacDonald, Maxville, called on Mr. and Mrs. Alex MacCuaig.

Alexandria Snowmobile Club

OPENING DANCE

AT Glengarry Sports Palace

Saturday, November 4

All proceeds to be turned over to the Glengarry Sports Palace

44-1c

GLEN SANDFIELD

GO SLOW — PROTECT OUR CHILDREN!

Mrs. Lorna Chapman
874-2408

Found: One community. We hope you still have last weeks News because if you missed Glen Sandfields column it was under the Laggan heading. Just a little fast shuffle back there.

Keith McRae has returned from Packenham where he spent a weekend with his grandparents Mr. and Mrs. Clifford Smith.

Ruth McRae of Ottawa and Gilbert McRae recently flew out to Tisdale, Sask. to attend the fiftieth wedding anniversary of Florence and Wilbert Andrus.

Mr. and Mrs. Philip A. Payment of Tupper Lake N.Y. spent the weekend with his cousin Miss Georgette Paiement. While here they also visited relatives in Cornwall.

By the way, the fine looking lad on that TV filler was Carrie Kronwald not his brother, Stacey.

Many of the area folk went on the buses that left from Alexandria Saturday evening to attend Glengarry night at the Ottawa Arts Centre. They were delighted with the grand music, dancing and singing, and the place was packed.

Others went Sunday evening to Cornwall, for the "Grand Ole Opry" production and it too was well attended and enjoyed by local devotees, as was the Welsh Choir Concert with its 75 magnificient voices. We certainly are fortunate to have so many opportunities to enjoy such varied musical fare. There is something for everyone.

Don't forget the Advance Poll this Saturday. Weekend visitors, this is your chance to vote for your representative.



Memo to all Pork Producers:

re change in day of operation at Alexandria Yard Commencing Thursday, November 9 we will be operating on THURSDAY ONLY

The last day of operation on Wednesday will be November 1. Hours of operation are from 7 a.m. until noon

Yours truly,
J. A. ROLLINGS.
Sales Manager, OPPMB

44-1c

Scottish Gift Shop

Main Street Maxville Tel. 527-2037

Hours Daily 10:00 a.m. to 5:00 p.m.
Closed Wednesdays

Classic Sweaters by Monrospun in a lovely assortment of colors and styles

Arran Style Fair Isle and also Shetland Sweaters for him or her in time for the cool days ahead

Mohair Tam and Scarf Sets

Beautiful Mohair Stoles

Kilts and Jackets made to measure

Hullachans, Jewellery, Records and Cassettes

Pipe Band Supplies

Greenfield

by Mary Couture
527-2421

EUCHRE WINNERS

Euchre was played in Greenfield Hall on Monday, October 23, with 14 tables in attendance. The winners were: Ladies, Mrs. Leduc, Mrs. E. Villeneuve, Mrs. M. McLeod. Gents, H. O'Bryne, Kenny McLeod, Neil McLean. Door prize was won by Lawrence McKinnon. Next euchre will be held on November 6.

HAD TRIP OVERSEAS

Mr. and Mrs. Harry Shott recently spent 12 days on vacation. They flew by British Airlines over to Aberdeen. From there they rented a car and drove down the coast to London where Mrs. Shott met with all her relatives. They report the trip was very enjoyable and had a lovely time. On their return, they came by Air Canada.

ENJOYED GLENGARRY '78

Glengarry '78 was immensely enjoyed by all of us who attended from here. Keep up the good work! It was great to see Glengarry so well represented.

GREETINGS TO THE NOT-SO-WELL

We welcome back home from hospital, Margaret Kingston, and send the best to all who are still hospitalized from the village.

THE SMITH FAMILY

Mrs. Annette Smith, Mr. and Mrs. Harry Leonard of Ottawa motored to Halifax on the weekend and will be bringing Jack Smith back on their return. Jack was playing "down east" with the Dorney Express. Deddie Leonard of Ottawa spent the weekend with Mary and Connie Smith on the Fourth.

Assistant nurses had dinner

Thirty-nine members of the Ontario Association of Registered Nursing Assistants recently attended a dinner at the Normandy Hotel in Hawkesbury. The dinner included a lecture on sex and menopause by Mrs. Irene Clements, out-patient R.N. at the Smith Clinic.

The September meeting was held in the conference room at the Glengarry Memorial Hospital. At the meeting the R.N.A.s in attendance showed greatest interest in pharmacology at St. Lawrence College. Some courses may be available in early 1979.

Pat Davis, chairman of the 1978 Workshop committee attended the meeting. Two delegates, Nettie Allen and Mavis Robertson were to be sent to the Fall workshop in Kingston.

The November meeting will be at the Glen-Stor-Dun Lodge on Tuesday, November 21. An exchange of Christmas gifts will take place at the meeting.

VOTE

ALBERT FAUBERT FOR REEVE IN KENYON TOWNSHIP



I solicit your support as Reeve of the Township of Kenyon and promise you the continued honest and efficient business management of our municipality.

You will recall that in my appeal for your support in 1976 I mentioned that among our Council's achievements there was the erection of our new Township garage, road equipment, trucks and modern office that placed Kenyon in the top level of progressive municipalities in the United Counties. This also included our financial contributions to such worthy institutions as the Maxville Manor, Apple Hill Clinic and Glengarry Memorial Hospital.

Today our only debenture debt is the amount of $16,500 to Glengarry Memorial Hospital. This will be paid in full in 1984.

I wish to point out herewith that our Council was accused of discrimination relative to our contributions to the Maxville and District Sports Complex in comparison to the Sports Palace in Alexandria. This was unjust criticism.

The participation ratio was two-thirds Maxville and one-third Alexandria. Despite this authentic analysis, our Council finalized a 50% payment of $7,500 to Alexandria and $15,000 to Maxville. Another example of our Council's policy of fairness regardless of the issue.

Among the several projects we have accomplished during our two-year term was elimination of the hazardous railway crossing west of Apple Hill. School buses, morning and evening routes to and from Apple Hill, had to cross the CPR tracks twice. First at Burton's, south of 43, and then again after turning on the Second Concession of Kenyon [12th, Indian Lands], west of Apple Hill. Now school buses proceeding either east or west to or from Apple Hill do not cross the tracks.

Another progressive project was the completion of 1.5 miles of development road, supported by our MLA Osie Villeneuve and approved by the Minister of Highways, from County Road 20, north of Greenfield, generally known as the Sixth of Kenyon. Also widening for a half-mile the Fourth Concession Road west of our Township garage.

As your representative on the South Nation Conservation Authority during my last two terms in office, I have obtained grants totalling $34,000. All money was spent on the Scotch River watershed of Kenyon Township. Such work as spot clearing of rock, dead trees, beaver dams and matter interfering with proper drainage. Also student summer work painting our municipal buildings.

During 1977-78 we obtained an $18,000 LIP grant that was spent cutting dead trees and brush by Township labor.

As your Reeve for another term, I assure you that with the support of our Council we will continue sound leadership towards the improvement of such essential matters as roads, drainage and general improvements within our annual budget. Our policy of open meetings will be continued. Ratepayers are always welcome to attend.

I have served all factions and sections of our municipality regardless of race, color or creed. I solicit your support on proven leadership.

On November 13 vote

Albert Faubert for Reeve

Chez Therese anniversary sale

$5. RACK

$7. RACK

$15. RACK

$10. RACK

1/2 PRICE RACK





SALE STARTS ON:
THURSDAY
NOV. 2
9AM

RACKS CONSIST OF:
DRESSES • BLOUSES
SWEATERS • SKIRTS
• LONG DRESSES
SLACKS • PANT SUITS

SELECTION IS UNBELIEVABLE

15% OFF WINTER COATS

CHEZ THERESE
MOOSE CREEK
PHONE: 538-2333

STORE HOURS: Mon., Tues. — 9am-6pm
WEDNESDAY — Closed all Day
Thurs., Fri. — 9am-9pm
Sat. — 9am-5pm

Plans for 32nd Highland Games discussed at annual

By Velma Franklin

The annual meeting of the Glengarry Highland Games was held at the Angus Gray Centre on Friday evening, with an excellent turn-out of supporters welcomed by President Ian D. MacLeod. Secretary John Jamieson read the minutes of the last annual, and these were approved.

The correspondence included a letter of thanks from the Robinson family of Winchester, and another from the Salvation Army, whose Tag Day sale on the day of the Games was very successful . . . "Christmas in August" they felt, and inquired if there were any needy families in this area they might help.

The SD&G Shriners' Club also appreciated being given the parking job, which was efficiently managed all day.

There was also a serious and well thought-out letter of complaint with a view to improving the Games . . . concerning the crowding of bands in too-narrow gates, too many people always on the infield, slippery and hard-to-climb embankments (with a suggestion of railway tie seats here), some tree planting for shade, and less dust around the arena. The possibility of having a Highland fashion show as an added attraction was also discussed, and delegated to the Fair Board Ladies.

Treasurer Brian Arkinstall delivered a detailed and clear financial report, with the income from general admissions up considerably because of a record crowd. It was emphasized that this income is for a single day . . . eroded away the rest of the year through the expense of repairs and maintenance. The treasurer received a round of applause for his excellent report.

President Ian D. MacLeod spoke briefly, remarking that he had enjoyed the honor of the office, and with the executive he had he had found no burden in the responsibility. The election of officers followed for the 32nd annual Games. Chairman Angus H. McDonell; President Ian D. MacLeod (returned); First Vice Brian Arkinstall; Second Vice Don Gamble Jr.; Secretary John Jamieson (going into his 22nd year in this office) and Treasurer Brian Arkinstall. An honorary presidency was awarded to Peter McInnes for his long-time support.

Chairmen of the various committees were; Bands, Connie Blaney, Arnold Munro and John T. MacKenzie; Dancing, Jean Campbell and Alex MacCulloch; Sports, Don Gamble Jr. and Donald Bond; Refreshments, Hubert Quart; Concessions, James Campbell; Meals, Keith Franklin; Programs, Murray MacQueen; Hospitality Ian D. MacLeod; Grandstand, Gary Smith; Camping, Dave Munro. Mrs. Irma Marshall is in charge of Dining Room, and to arrange a replacement for Mrs. Aula Smith who has resigned. Dr. D. M. Gamble resigned as chairman of the Grounds committee, and a replacement has to be found. Parking and Gates was divided, at the suggestion of Walter Blaney, into two committees . . . Gates under his direction, and Parking under Allan MacEwen. Also with these groups were Robert MacEwen, Cecil MacRae, Donald E. MacMaster, and Bill Campbell. Looming in the not-too-far-distant future are the problems of increased suitable parking space, improvements in the infield, and a new grandstand. Secretary John Jamieson pointed out that inquiries from a distance are already being received about next year's gathering.

There was a suggestion that guest speakers might be invited to future meetings—experts in public relations to lead discussions of the progress and future of the Games, with the intention of upgrading the corporate image of the gathering. One such expert is Alastair MacPhee of Marlborough Graphics, Ottawa, who has already attended Games meetings, and might have much to contribute. M. C. Ken Grant was to be invited back for his 15th season. The price of general admission and grandstand tickets is to remain the same. There was considerable discussion of the program in the Angus Gray Hall . . . which this year had been a rather impromptu and quiet oasis of Scottish violin music organized by Ron Clare. Since there was general approval of this Ron was asked to explore the possibilities of developing the violin music theme further, perhaps a small competition, or at least extended entertainment, with no bar, as before.

Since the prize monies for bands, piping and drumming has not been reviewed since 1973 a committee was appointed to do this, with the intention of staying out in front. The Sports committee intends to develop a Scottish Heavyweight Competition since there is keen interest in this section of the Games. This would be an increased and enlarged conglomeration of events . . . caber toss, stone throwing, tossing the sheaf, hammer throw . . . for total point accumulations. And the dancing committee intends to re-organize and increase the categories in this competition, providing more medals and improving the general tenor of their show.

24-HOUR
FILM PROCESSING
Kodacolor II Film (C-41 processing only)
C-110, C-126, C-135, C-127, C-120, C-620
Weekly Draw for FREE PROCESSING
This Week's Winner
ANITA DEPRATTO
ALEXANDRIA DRUG MART
5 Main St. South Alexandria Tel. 525-2525

Dunvegan

Marion L. Loewen
527-2284



Mrs. John W. Fraser returned home recently from visiting her family in Detroit and Toronto.

Mr. and Mrs. Kenny MacQueen and Kenny and Carol of Ottawa visited with Addie MacQueen at Skye, on Saturday.

The Reformation Day service in Kenyon Church next Sunday, Nov. 5, will be conducted by the Rev. Dr. D. N. MacMillan.

ATTENDED JAMBOREE

The Trottier family, Rene, Sherrill, Lori, Kelli and Traci, were at the Sportsman's Inn, Pointe aux Chenes, Que., on Sunday to participate in a Fiddlers' Jamboree.

A special attraction at the Jamboree was the Musical Schryer Family of Sault Ste. Marie. Seventeen-year-old violinist, Raymond has won many contests along with his 10-year-old 'triplet' brothers, Louis, Pierre and Daniel —all accomplished violinists. The boys are all accompanied by their 15-year-old sister Julie, at the piano.

Carl MacIntosh, the son of Weldon and Doris MacIntosh, is in the Children's Hospital, Ottawa, this week, for a check-up and tests. We wish him well!

Mr. and Mrs. John Loewen and Mrs. Fred Hampel were guests for the weekend, at the home of Mr. and Mrs. Ed Collin, Greeley.

'Horrors' open Sunday

The well known "House of Horrors" at the home of Pierre Brunet, Peel Street will be open from 1 to 5 p.m. on Sunday afternoon as well as on Hallowe'en night. Due to the large nember of visitors that are expected, the Brunets decided to have the exhibition open on Sunday for those who missed it on Hallowe'en.

Alexandria Lions Club
25th
Charter Anniversary
1953-1978
DINNER AND DANCE
GLENGARRY SPORTS PALACE
Saturday Night, November 11,1978
Tickets available from any Lions member
Speaker Past International Lions President
TRIS COFFIN
Dance to the music of the
"Big Band Sound"
THE STARDUSTERS
A 19-piece orchestra 43-3c

COMRIE, BLAKELY & CRAIG
Chartered Accountants
Alexandria, Ontario
45 Main St. Tel. 525-3353
Other offices in Cornwall and Morrisburg 44-tf

IN LOCHIEL
Re-elect
Ron MacDonell for Councillor

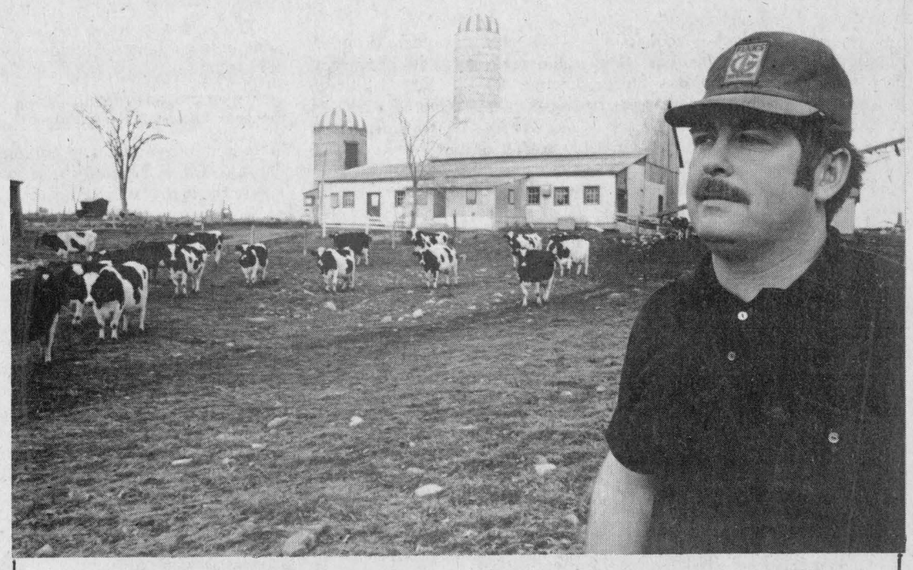

Ron MacDonell X

If you're spending more time under the hood We have the
PARTS
you'll need
PARTS GM SERVICE
Use authentic GM parts
They're
"The Real McCoy"



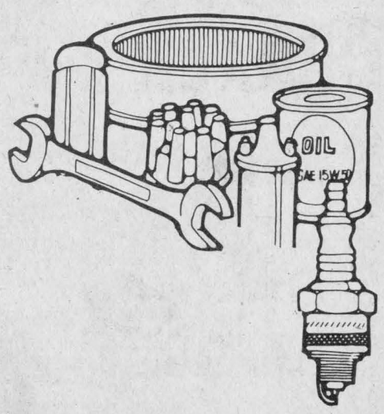

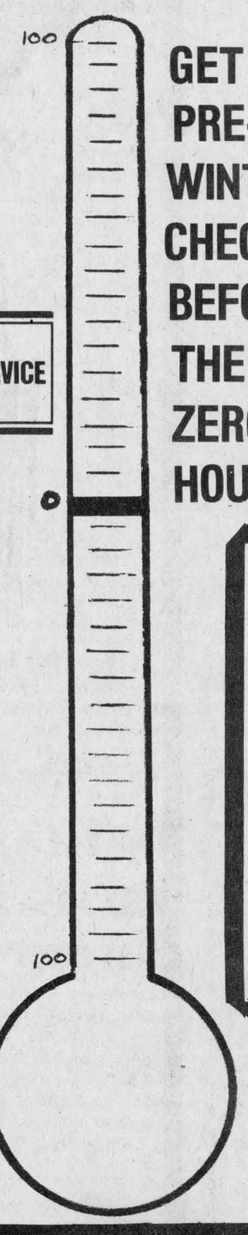

GET A PRE-WINTER CHECKUP BEFORE THE ZERO HOUR
SERVICE

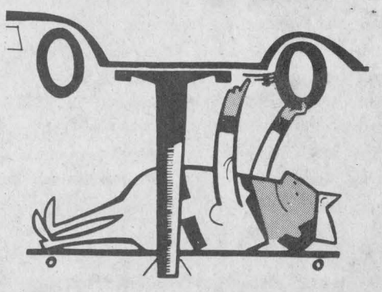

TUNE UP
7 point checkup could
improve your gas mileage
•Install new plugs [points and condenser for pre-1973 models]
•Check ignition timing, re-set if necessary
•Check idle speed and fuel mixture
•Replace positive crankcase ventilation valve
•Check alternator/generator output, starter circuit and fuel pump
•Inspect all filters
•Inspect manifold heat control valve.

WINTERIZATION
9 point checkup could
save you the price of a tow
•Inspect battery and cables
•Check thermostat
•Inspect all hoses
•Tighten all clamps
•Adjust all belts
•Test radiator cap
•Test freezing point of coolant
•Pressure test cooling system
•Install anti-freeze as required

24 HOUR TOWING SERVICE

GLENGARRY MOTOR SALES LTD.
Parts and Service Department
Highway 34, South Alexandria Tel. 525-1480

Martintown Rumor Mill

Art Buckland—528-4261

An excellent show at the packed house of the NAC last Saturday, (over 2,200 people). All the performers were a joy to watch. Bravo Glengarry Pipe Band, Brigadoons, Jamie Wood and Luane Doyle, MacCulloch dancers, Glengarry Strathspey and Reel Society, the Howard Morris family, Robin Upton and Garry Matthews! Bravo Lorne Lawson, the Glengarry Club and Max Keeping! Good show everyone! and now on to Glengarry '79. Talent suited to the acoustics of that magnificent building.

CONCERT TIDBITS

Max arrived without a white shirt and had to scout downtown Ottawa for one.

Ottawa natives were impressed with the number of girls in the pipe band.

Glengarry Club Publicity Chairman Sandy McRae gave a thank you speech which included writers Anna Margaret and Angus H. of the News, restauranteurs Ewen and Agnes McDonald, auto dealer Jack McDonell, Scottish shopkeepers Julia and David Danskin, Darlene and Bob Kitts and telephone ticket sellers Marg and Walter Stewart.

The high-priced union help at the NAC let the show down at times. The stage was dirty, spotlights erratic and on one occasion microphone noise could be heard. Rumor that slight overtime in the show will be extremely costly because of the unionized stagecrew.

The Hutchinsons, dancing to their own waltz (written by pipe major J. T. MacKenzie) was a lovely touch.

Rae MacCulloch's dancers will be performing their beautiful Glengarry Sword dance again, on Dec. 28 on CBC-TV.

BENEFIT DANCE

This weekend, (Saturday, Nov. 4) there is a benefit dance in support of Warden's garage (recently levelled by a fire). The dance takes place at St. Mary's Centre, Williamstown.

ANOTHER NIGHT OUT

The Glengarry Ceilidh is coming to Martintown Public School Sat., Nov. 18 at 8 p.m. Grant MacGillivray is the concert organizer and Martintown Horticultural Society, the sponsor.

FUN IN MARTINTOWN

Martintown Community Activities Association is planning several interesting activities for the future: Santa Claus is coming to Martintown, Dec. 16; a community bonspiel is planned, as are cross-country skiing, and fun after the Christmas parade.

COUNCIL WORKING

Martintown Students' Council is also busy raising money for a trip next June. They have hot dog sales scheduled, including the spring canoe run, and a May dance at yon Bonnie Glen.

WELSH CHOIR WENT OVER BIG

The recent Welsh choir concert at the Cornwall Capitol Theatre was a treat for all of the more than 900 in the audience. How proud we were to hear these Welshmen tell us how hospitable Cornwall and area residents are, and how friendly and how much at home they felt during their three-week stay.

One member of the 80-voice male choir told us, "Back home there are three kinds of visitors. There are those whom you deal with just at the doorway, then there are those whom you invite into the parlor for tea and polite conversation. But the true friends are invited into the kitchen, and you people of Cornwall and area have invited us right into your kitchens, you have taken us to your hearts and we appreciate it and we will never forget this memorable experience."

The choir manager presented Cornwall Mayor Parisien with a slate plaque and the mayor in turn presented these wonderful singers with coffee mug mementos.

The concert climaxed with both the Trelawnyd choir and the Cornwall Centennial choir (including Marland Murray, Line Road) and the packed house singing "O Canada." How stirring! How proud we were to be Canadians!

ANOTHER FIRE

Sorry to hear about the fire at Donald and Dinah Christie's in Martintown north.

NAMES, NAMES!

Saw another hybrid last week. The Junior hockey team called Inglebrucks. Thank goodness they were not christened Osnasides—sounds like an illness.

MAC'S PHILOSOPHY

Martintown Mac says that a furrowed brow spreads gloom, but if you move those wrinkles around a bit, you can form a smile and radiate warmth..

FOR REEVE



FERN SEGUIN

Apple Hill resident dies

Mrs. Elmira Janet Macdonell died on Wednesday, October 18, at Macdonell Memorial Hospital, Cornwall.

She was born at Greenfield on February 13, 1898, the daughter of the late Angus John Macdonell and his wife Catherine Campbell and was the last surviving member of a family of 12.

She married the late Archie J. (Johnny Allan) Macdonell and lived all of her married life at Apple Hill. Her husband predeceased her in December, 1964.

Mrs. Macdonell is survived by one son Ronnie, Apple Hill; three daughters, Audrey, Mrs. Roy Julien, RR1, Long Sault; Jeanne, Mrs. Floyd MacIntosh, Cornwall; Marjorie, Mrs. James Shields, Whitby.

There are 21 grandchildren.

Funeral was held Saturday, October 21 at St. Anthony's Church, Apple Hill, with Rev. Charles F. MacDonald officiating. Mass was served by two grandsons, Scott Macdonell and Brian Shields and readings were by two sons-in-law, James Shields and Roy Julien.

Six grandsons acted as pallbearers, Kerry Macdonell, Sean Shields, Barry and Tim Julien, Ian and Glenn MacIntosh. Interment was in the parish cemetery.

Forming chess club

The Laggan Recreation Association is sponsoring the formation of a new Chess Club that will meet regularly on Monday nights.

The participants will be gathering either at Laggan School or Glengarry District High School.

To start the season off, the club has invited Gabriel Chobonov, Eastern Ontario Champion, to play a simultaneous exhibition on Sunday, November 5, 1:30 p.m. at Glengarry District High School.

Those interested in joining either on a full or part-time basis may contact Hugh MacMillan (525-3069 evenings). Everyone is welcome.



Vote

J. P. Touchette

For Mayor

In Alexandria

Re-elect

Lionel (Guidou) Leroux

For Councillor In Alexandria



To keep the wheels of progress in motion.

Chairman of the Industrial Committee for 2 years

Lionel (Guidou) Leroux X

Char-Lan Crusades

by Allan MacGregor

A STRANGE SIGHT

If some of you were driving in the vicinity of Williamstown this past Monday morning between 9 and 11, you were probably witness to a strange sight. No, it wasn't an invasion of beings from another galaxy, it was the Char-Lan Walk-Jog-a-Thon. The main purpose of the event was to promote physical fitness and have participation by the student body. Over 300 students were involved, which is a very good percentage for the school. The weather was left in the lap of the gods and as it turned out, we had probably our last dying breath of Indian Summer, with a gorgeous day prevailing.

There were two choices available to the students and staff, the eight-mile or the five-mile route, which could either be walked or jogged. Yours truly, being the physical fitness buff that he is, opted for the five-mile "stroll." It was a great success and the students deserve a lot of credit, especially L2C2 and L1C5 who tied for the best participation average.

MUDDY VICTORY

The Junior Crusaders are reigning champs of the SD&G Junior Boys Soccer League. Last Thursday they handed La Citadelle a 4-1 setback in a game that Char-Lan dominated playing on a muddy, water-filled turf. It was the first time that the La Citadelle crew had been scored upon all year and Char-Lan held true to the saying of "it never rains but it pours" as they pumped four goals past a bewildered defence.

GIRLS WIN

The girls basketball teams recently travelled to Tagwi where they played a pair of games. The seniors trounced their opposition 37-9, while the junior girls posted their first victory of the season upsetting Tagwi 26-21. The seniors are currently tied for first place with CCVS and General Vanier. The Juniors are hopefully on the road to winning and will play good basketball for the remainder of the season. Keep the spirit up girls and remember that a winner never quits and a quitter never wins!

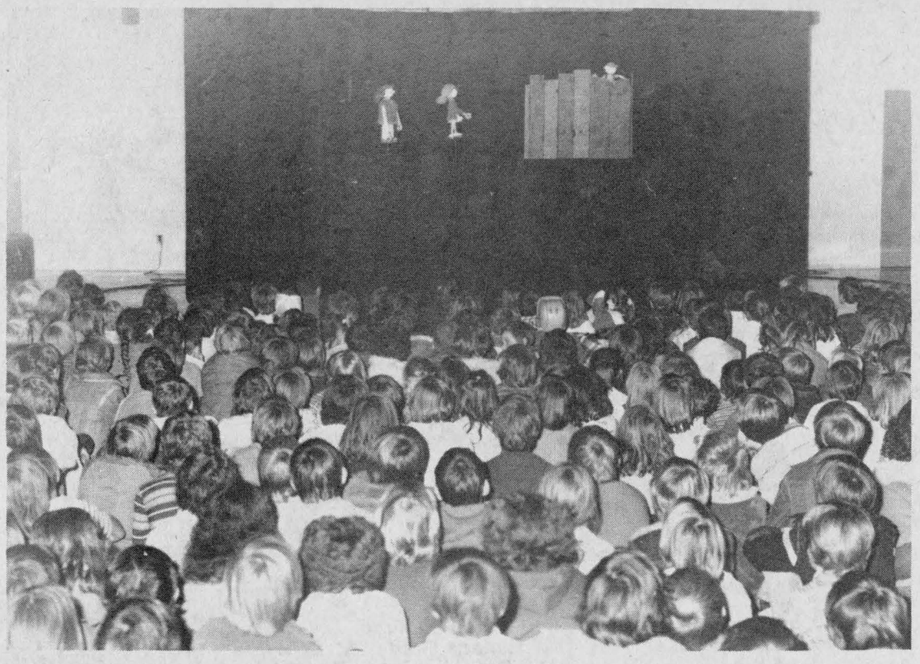

BEHOLD THE LITTLE PEOPLE—Sponsored by the Caisse Populaire of Alexandria which is celebrating its 25th anniversary, the play, entitled "Tout a Tous," was held recently in the gym of Rouleau School. Students from the schools of Alexandria, Green Valley, North Lancaster and Glen Robertson were present. In the morning 400 children of kindergarten, Grades 1 and 2 attended and in the afternoon 485 from Grades 3, 4, 5 and 6 enjoyed this rare spectacle so seldom available in this area. The puppet show was a presentation of "Theatre de l'Oeil" of Montreal. Photo Melanie

Musical being presented

The box office for the General Vanier Drama Club production of Godspell is now open at General Vanier Secondary School. Tickets can be ordered by telephoning the box office at 938-2626. Ticket prices are $2.50 for adults, $1.50 for students and senior citizens, and $3.50 for reserved seats.

Godspell will be presented in the General Vanier auditorium on November 9, 10, 11, beginning at 8:00 p.m.

The cast of the popular musical is composed of students from General Vanier, Cornwall Collegiate, and St. Lawrence High School. The cast members are Carla Ault, Bruce Elderbroom, Rick Loch, Kevin Watters, Marian Leonard, Gabe Roddy, Ingrid Wagemans, Jocelyne Labelle, Martha Rudden, Carole Poirier.

Director is Bruce Baker; producer, Andy Trasuk.

Godspell imparts the teachings and life of Jesus through songs, dance, and adapted parables that people today can relate to. The best known song is "Day by Day."

Res. 933-7428 Bus. 932-8388

R. Filion Jewellers

Diamonds, watches, watch repairs, gifts, trophies, engraving

604 Montreal Road Cornwall, Ont.

29-tf

VOTE

MRS. JOAN SIWIK

Councillor for Kenyon Township



As a councillor for Kenyon Township

I feel I could serve my community well. I have worked in Nursing Education for 10 years in many parts of Ontario including Glengarry Memorial Hospital. Community Health is one of my special interests.

Since its start I have served as co-ordinator for West Kenyon Meals on Wheels and have become familiar with many of the needs of our Senior Citizens.

As a member of the Parents' Committee of Maxville Public School, I have co-ordinated the Nutrition Week "Open House" for two years and at present I am also working with the Brownies of Maxville and District.

My family and I have lived at Lot 29, 5th Concession, Kenyon, for seven years, during which time we have established a farming interest. I am also a member of a Women's Agricultural Interest Group which has furthered my knowledge of the farming community.

I ask for your vote on November 13th. 44-1c

K of C BINGO

SACRED HEART PARISH HALL

EVERY SUNDAY

at 8:00 p.m.

JACKPOT $700

7 NUMBERS

MONTHLY DRAW

REGULAR GAMES $25

Admission 50c for 1 card — Cards sell at 3 for 50c, 7 for $1.00

3 cards for $1.00

6 SPECIALS 50-50

Cards sell at

3 for 25c — 6 for 50c — 9 for 75c — 13 for $1.00

WINNER TAKE ALL

Doors open at 7 p.m.

SUPPORT THE ARTHRITIS SOCIETY DRIVE FOR FUNDS

REGULAR BUSINESS MEETING
MONDAY, NOVEMBER 6, AT ROULEAU SCHOOL, 8 P.M.

News from Ecole Rouleau

TEACHERS WON AGAIN

The best Grade 7 intramural team took on the teachers at a game of touch football. It appears that experience again was superior to youth. Score: Teachers, 18 Students, 6.

TALENT EXHIBITION

On Friday, the 20, a group of students from Glengarry District High School entertained the deserving students of Rouleau. A student is deemed deserving if he or she meets the criteria established by our Merit System. Eleven groups out 14 attended the presentation. Brian Seguin played the saxophone and Carole Roseberry accompanied Brian in a song. Richard Deschamps gave an exhibition of his Disco skills while Paul Roy displayed his talent both as a saxophone player and as an impressionist.

LOST VALUABLE TEACHER

Rouleau School has just lost a very valuable teacher in the person of Sister Liette Primeau. After three years of untiring service, Sister Liette was forced by ill health to take a permanent rest from the teaching profession. Sister Liette will be remembered for her very "human" qualities as well as being a very professional teacher.

VERY DECISIVE SCORE

On Oct. 26, the Grade 7 students challenged the Grade 8 students in a friendly game of touch football. The Grade 7s kicked the ball to the opposing team. The game started just great for the Grade 8s as they got a touchdown on the first play. The older team, it appears, was first too tough for the younger team. Unfortunately for Grade 7, the game ended with a score of 42 to 1.

CHOCOLATE BAR DRIVE

This year we sold 456 dozen chocolate bars compared to 504 dozen last year but with a total of 40 students less.

Best seller, Dominique Periard, $242; 2nd best seller, Jacques Massie, $220; 3rd best seller, Andre Leroux, $163; 4th best seller, Sean Sullivan, $88; 5th best seller, Alain Delorme, $81.

The best seller, Dominique Periard, won a prize of $25. Each of the above students also received a prize of $10.

The total amount of $5,472 will be used for sports equipment and games. A donation of $25 was given to Father Larkin.

Thank you to all those who have helped in selling the bars and also to everyone who has bought chocolate from our school. We hope that you have enjoyed them.

Arthritis is anybody's illness.

ANTIQUES REPAIRED AND RESTORED — STRIPPING AND REFINISHING

Raisin River Refinishing

We now have a fully qualified upholsterer and hundreds of materials to choose from.

Martintown, Ont. 528-4639



44-tf

Your Blood May Save A Life— So Don't Be Shy

Swell the Red Cross Blood Bank with a Donation of Your Blood

BLOOD DONOR CLINIC

WILL BE HELD

Tuesday, November 7

2 p.m. to 5 p.m. and 6:30 p.m. to 8:30 p.m.

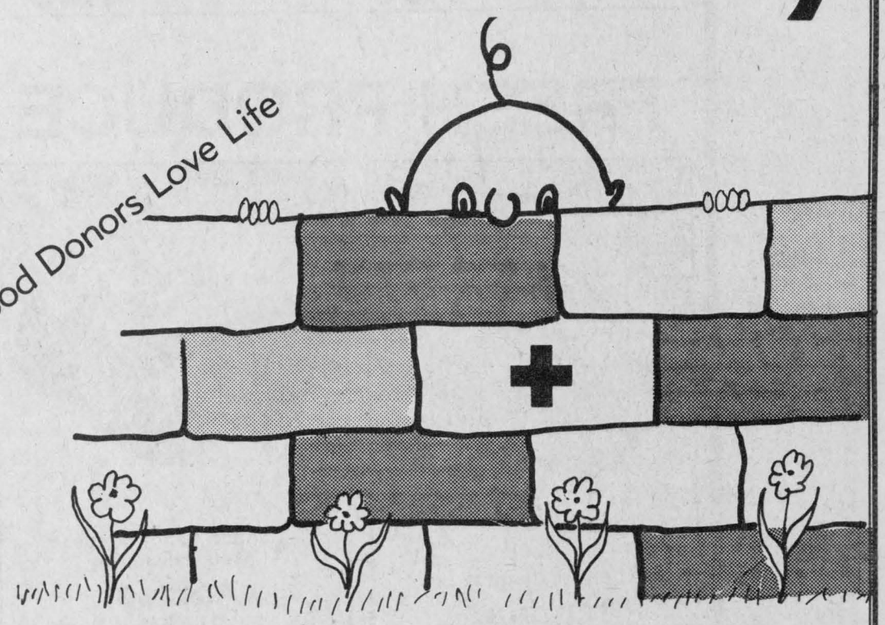

GLENGARRY DISTRICT HIGH SCHOOL

Sponsored by the

LIONS CLUB and the RICHELIEU CLUB

46-1c

ALEXANDRIA IGA

Number One 1st class With SAVINGS

WE RESERVE THE RIGHT TO LIMIT QUANTITIES TO AVERAGE FAMILY REQUIREMENTS. PRICES EFFECTIVE FROM MONDAY, OCTOBER 30, 1978 UNTIL CLOSING SATURDAY, NOVEMBER 4, 1978, EXCEPT FOR MEAT & PRODUCE FROM TUESDAY THROUGH SATURDAY ONLY.



Freshly Ground
Regular Ground Beef
lb. .98



Cut From Canada Grade "A" Beef
Short Ribs
lb. .98

Cut From Canada Grade "A" Beef
1st 5 Ribs
Rib Steaks
lb. 2.08
6th & 7th Ribs Cap Off . . . lb. 2.08

Cut From Canada Grade "A" Beef
Boneless Blade Roast and/or
Shoulder Steaks
lb. 1.48



Del Monte Fancy
Tomato Juice
48 fl. oz. tins
2 for $1



Scotian Gold Assorted Flavours
Fruit Drinks
48 fl. oz. tin
.39

Cut From Canada Grade "A" Beef
1st 5 Ribs Only
Prime Rib Roast
lb. 1.98

Cut From Canada Grade "A" Beef From the Hip
Tenderized Steaks
lb. 2.48

Cut From Canada Grade "A" Beef
Wing & T-Bone Steaks
lb. 2.58

Cut From Canada Grade "A" Beef
Sirloin Steaks
lb. 2.48

Cut From Canada Grade "A" Beef
Outside Round, Eye Removed and/or
Full Slice Round Steak
lb. 1.78

Cut From Canada Grade "A" Beef
Inside Round Steak or Roast and/or
Sirloin Tip Roast
lb. 2.18



Royal Assorted Varieties
Jelly Powders
3 oz. pkgs.
5 for $1



Del Monte Assorted Varieties
Fancy Vegetables
10 fl. oz. tin
4 for $1

Davern 1 lb. pkg.
Sliced Side Bacon
and/or
Top Valu 1 lb. pkg.
Wieners
per. pkg. .98

Top Valu 1 lb. pkgs. Sliced
Mac & Cheese, Bologna, and/or Chicken Loaf
per. pkg. .98

Freshly Ground
Medium Ground Beef lb. 1.38

Cut From Canada Grade "A" Beef
Chuck Short Rib Roast lb. 1.28

Cut From Canada Grade "A" Beef
Centre Cut, Bone In,
Shank Meat lb. .98

Cut from Canada Grade "A" Beef
Boneless Rump Roast lb. 1.98

Taillefer, 500g/1.1 lb. pkg.
Tourtiere Meat Pies 1.59

Shopsy 2 x 2 oz. pkg.
Smoked meat and/or
Corned Beef .89

Shopsy 2 to 3 lbs. avg.
Corned Beef Brisket lb. 1.69

Top Valu 1 lb. pkg. Sliced
Variety Pack and/or
Minced Ham 1.29

Taillefer, 2 to 3 lbs.
Smoked Cottage Rolls lb. 1.98

Top Valu 1 lb. pkg.
Sliced Side Bacon 1.68

Rich's
Frozen Coffee Rich
16 fl. oz. cont.
.29

Farmhouse Assorted Flavours
Frozen Cream Pies
12 oz. pie
.59

McCain Vanilla or Chocolate Deep'N Delicious
Frozen Cake
12 oz. cake
.79

Kellogg's Frozen Eggo
Bran Waffles
14 oz. pkg.
.59

Gusto 5" Mini
Magnifica Pizza
13 oz. pkg.
1.69

Highliner Frozen
Cod In Batter
14 oz. pkg.
1.39

Kraft Macaroni & Cheese
Dinner
7¼ oz. pkg.
.29

Springtime
Liquid Detergent
24 fl. oz. btl
3 for 1.00

FRESH PRODUCE

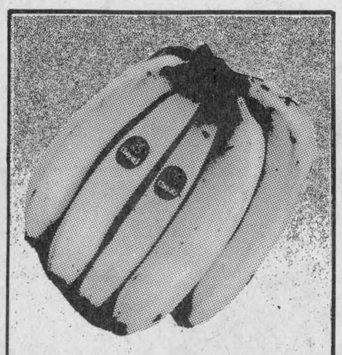

Dole or Chiquita
Bananas
lb. .17

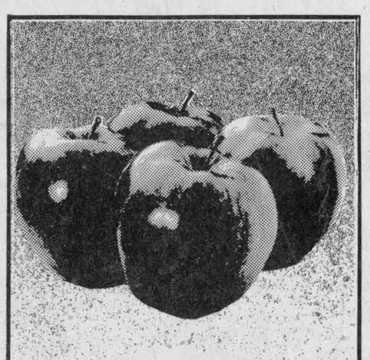

Canada Fancy Grade Red Delicious
Apples
3 lb. bag
.89

Canada No. 1 Grade
3 lb. bag
Cooking Onions .39

New Crop - Florida 125's
Tangelos doz. .99

Local Grown
Pepper Squash 5/$1

Produce of U.S.A.
Fancy Grade
Bosc Pears lb. .43

Red Rose pkg. of 120
Orange Pekoe
Tea Bags 3.49

Nabisco 450 g pkg.
Shredded Wheat
Cereal .75

Harvest Crunch 200 g pkg.
Regular or Peanut
Granola Bars .99

Magic 8 oz. cont.
Baking Powder .59

Club House 114 ml btl.
Pure Vanilla Extract 1.59

Chase & Sanborn
Ground Coffee
1 lb bag
2.79

Del Monte 10 fl. oz. tin
Stewed Tomatoes .34

Gattuso 2 lb. pkg.
Spaghetti, Spaghettini or
Ready Cut Macaroni .79

Royal Line 3¾ fl. oz. tin
Sockeye Salmon .89

Weston pkg. of 12's
Brown & Serve
Rolls .49

Shirley Gay, 1 lb. cake
Fruit Cake 2.94

Aylmer
Plain or Garlic
Baby Dills or
Sweet Wafer Pickles
32 fl. oz. jar
.79

Moms 1 lb. tub
(Ontario Stores Only)
Soft Margarine .59

Pillsbury 8 oz. pkgs.
Buttermilk or
Sweetmilk Biscuits 2/.69

Weston 16 oz. bag
Assorted Varieties
Flare Top
Bag Candy 1.09

Sifto, 1 kg. pkg.
Household Table Salt 3/$1

Avocado or Gold 8 qt.
Pail With Spout 1.19

Listerine 300 ml tube
Toothpaste 1.79

Vicks 50 ml jar
Vaporub .99

Delsey 4 roll pkg.
Assorted Colours, 2 Ply
Bathroom Tissue 1.09

THIS WEEK'S
Super Savings SPECIAL

Granulated
White Sugar
2 kg bag
9¢

(With one filled Super Discount Booklet)
(Offer limited to One per Customer)

EXTRA GOLD BOND STAMPS

100 (10 GOLDEN TEN) EXTRA STAMPS	150 (15 GOLDEN TEN) EXTRA STAMPS	200 (20 GOLDEN TEN) EXTRA STAMPS
With $10.00 to $19.99 FOOD PURCHASE	With $20.00 to $29.99 FOOD PURCHASE	With $30.00 or more FOOD PURCHASE

QUANTITY OF STAMPS RECEIVED .....
NAME .....
ADDRESS .....
CITY ..... TELEPHONE .....
COUPON GOOD FROM WEDNESDAY, NOVEMBER 1 TO TUESDAY, NOVEMBER 7, 1978 (LIMIT 1 COUPON PER FAMILY) 78T026-1005

People Come 1st at IGA

Supplied and Serviced by LOEB

EDITORIAL

IT'S OUR OPINION

1978 PRIZE WINNER CANADIAN COMMUNITY NEWSPAPERS ASSOCIATION BETTER NEWSPAPERS COMPETITIONS

The Glengarry News

ALEXANDRIA, ONTARIO, WEDNESDAY, NOVEMBER 1, 1978

Let our athletes be remembered

The seed has been planted for a Glengarry Sports Hall of Fame. In one short evening, a board of directors not only agreed to work together, they settled on a location and kick-off dinner.

On the agenda for the next meeting is the drafting of a constitution so plans will advance with a definite procedure.

This is a lot of groundwork in a short time. Certainly, long before the meeting there had to be considerable thought given to such an undertaking. Most of the blueprint dreams were drafted in the mind of Angus H. McDonell, faithful sports chronologist for this paper for more than half a century.

It will be a few years before this building becomes a reality, the chairman says.

We would visualize these as short years. We are familiar with the way some of these directors have torn into projects of gigantic stature in the past, the Highland Games, the arenas, the fairs, to name a few and this undertaking should be child's play by comparison.

They are men who look ahead. Justifiably proud of the sports facilities in our community which are superlative to most localities, they felt the need for a crowning touch. This is it.

Is government doing too much?

The role of government has changed a great deal over the years. It has become larger, ventured into completely new fields of endeavor and now consumes about 40 cents of every dollar.

Do we expect too much from government?

I began to ponder this question after reading a press release issued recently by Ontario's Ministry of Industry and Tourism.

The release noted the government's most recent effort in promoting tourism in the province.

Experts in the business had been very critical of the Ontario tourist industry for not being friendly enough. The result was a government initiated campaign entitled "We treat you royally."

"In support of the program," the government release says, "over 1.5 million placemats, 400,000 'We treat you royally' buttons, 250,000 tent cards, 35,000 posters, 500,000 employee multilingual brochures, 20,000 staff posters and 60,000 window decals are in distribution across the province."

Is it the role of government to do the advertising for private industry? If Ontario tourism operators aren't friendly enough, is it up to the government to bail them out with tax dollars?

Surely the role of government is to intervene only in those areas that cannot be adequately handled by private enterprise. In the case of the Tourism Ministry, this could take the form of overseas advertising or television advertising which cannot be afforded by the average small businessman. But printing brochures and placemats?

And who is making use of this expenditure of taxpayers' funds? Is this public assistance directed to small operations which truly need financial assistance?

According to the press release, "From major chains like the Holiday Inn, Howard Johnson's, Skyline, Sheraton, Western International, CP Hotels, Delta Hotels, the Harbour Castle Hilton to other establishments like the Windrifter in Midland, support is outstanding."

The release also notes that "large companies, such as Food City, Loblaws, Woolco, Dominion Stores and the Royal Bank are proudly displaying the slogan and employees are wearing the button."

The unanswered question is why the $5 billion tourism industry couldn't have implemented such a promotional scheme on its own.

Are we expecting government to do everything for us? If so, we should stop complaining about high taxes.

Then there is the other side of the coin. Should government or its agencies compete with private enterprise?

This issue was raised recently by companies which bid on government editing contracts. The companies were upset that Carleton University had initiated an editing service which undercut the private services.

The English department set up a practice involving unemployed students and called it Carleton University Editorial Services. The service charged $10 an hour for the service—$7 for the students and $3 for the English Department. Private firms charge anywhere from $20 to $30 an hour.

At issue is whether a publicly supported institution, Carleton University, should be competing with private enterprise.

As one taxpaying businessman put it, the university is taking his money and then using it to put him out of business.

If the students were to set up their own independent service and undercut the established companies, that would be fair play. Using the facilities of the university is not.

It is clear that government, itself, is confused about its role. It lavishes some corporations with tax dollars and helps put others out of business.

Does anyone know where we're going?

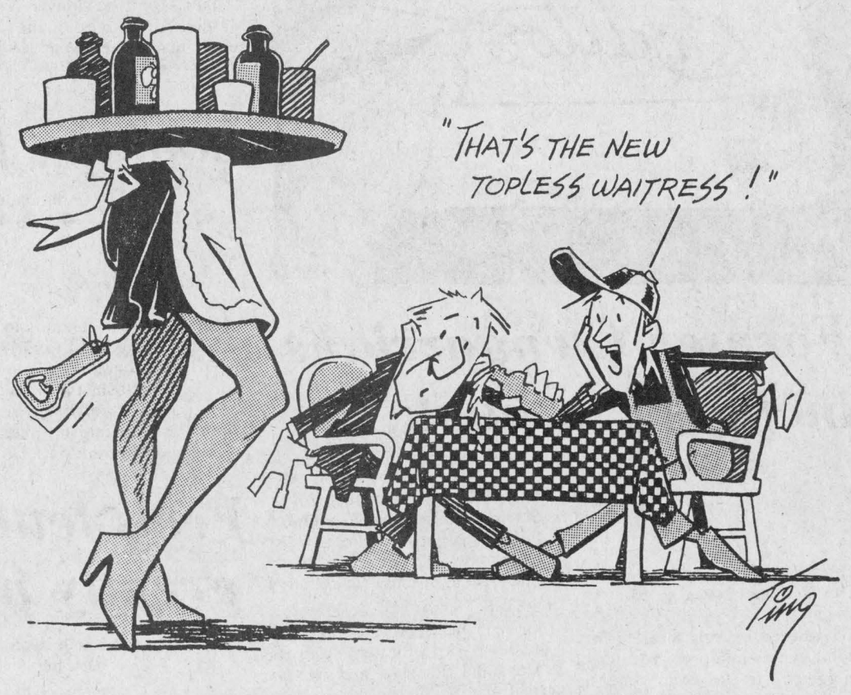

ITEMS OF AULD LANG SYNE . . .



. . . GLEANED FROM OUR FILES

TEN YEARS AGO
Thursday, November 7, 1968

A large number was in attendance at the official opening of the Maxville Manor. Some 100 school students and teachers, Lions Club members and other adults took part in a walkathon Saturday that earned some $3,200 for the new building.—Two residents of the Glen Robertson-Glen Sandfield area met death Saturday in separate one-car accidents. Dead are: Donald William MacLeod, 40, Glen Sandfield, died when his car went off the Glen Robertson Rd.; Claude Decoste of Glen Robertson was killed when his car left the road on a curve near St. Lazare. — Glengarry breeders showed well at last week's Ottawa Winter Fair.—Mel McRae will open his new Canadian Tire store on Main St. South next Wednesday.—GDHS seniors overpowered Hawkesbury to win the sudden-death high school football playoff 31-9 Friday afternoon.

TWENTY YEARS AGO
Thursday, November 6, 1958

Tragedy struck an Alexandria hunting party in the Deep River area, Sunday night, when Tom Gauthier, proprietor of Alexandria IGA, died of a heart attack. Aged 41, Mr. Gauthier and his group had reached their hunting camp only hours earlier.—Alexandria Legion Branch will call a meeting of local service clubs to explore the possibilities of having a hospital in Alexandria.—Andie Couture, 20 of Greenfield, shot himself in the forearm, Wednesday, while hunting deer.—Doriva Seguin of Glen Robertson, has purchased the Commercial Hotel at Ste. Justine from Henri Bourgon.

THIRTY YEARS AGO
Friday, November 5, 1948

MacMillan Bros. of Dalkeith, had the grand champion exhibit in seed classes at Ottawa Winter Fair, with their sample of Timothy.—Alexandria voters will be asked to decide whether council should be elected for a two-year term on December 6.

FORTY YEARS AGO
Friday, November 4, 1938

Alexandrians are this week on water rations, water being supplied at short intervals three times daily. Unusually dry weather over a long period has brought the water level to a dangerous low.—Alex M. MacRae arrived at Maxville, Tuesday, from Melaval, Sask., with a carload of horses. —Miss Catherine Duggan was removed to Hotel Dieu, Cornwall, Tuesday, after fracturing a hip in a fall in her room.

FIFTY YEARS AGO
Friday, November 2, 1928

A bronze mural tablet containing the names of forty-five men from the congregation who served in the Great War, was unveiled at special services marking the 100th anniversary of St. Andrew's Presbyterian Church, Maxville, held Sunday and Monday.—A nine-year-old boy, Alexander McLean, son of J. A. McLean, Moose Creek, won the Eastern Ontario honors in the School Fair Public Speaking contests held at Kemptville, last Friday.—Mrs. F. T. Costello, Alexandria, was elected president and delegate to the national convention, at the annual convention of the Diocesan CWL, held here Tuesday. —Prior to their departure for New Ontario, where they will reside, Mr. and Mrs. Albert Hay, Lochiel, were honored by their friends who gathered at the residence of his parents, Mr. and Mrs. Angus Hay, Bonnie Hill, where a well filled purse was presented.

SIXTY YEARS AGO
Friday, November 8, 1918

A despatch from London reports that German officials at Copenhagen have received information that the German Emperor has abdicated. Austria-Hungary passed out of the war Monday, under terms abject surrender.—Captain W. J. Franklin, formerly of the Counties Own, has been awarded the Military Cross for gallantry in the battle of Amiens. Also awarded the Military Cross is Capt. Finlay Munro of the Canadian Army Medical Corps, a native of Maxville. — Napoleon Bellefeuille, RR2 Alexandria, last week received a message informing him that his son, Pte. Derica Bellefeuille, Machine Gun Corps, has been admitted to hospital suffering from shell gas.—Mr. and Mrs. M. J. Morris have taken possession of the residence, corner of Bishop and Catherine Streets.

SEVENTY YEARS AGO
Friday, November 6, 1908

Rev. J. E. McRae, DD, rector of St. Finnan's Cathedral, has been named parish priest at St. Andrew's to fill the vacancy caused by the death of the late Rev. D. C. McRae.—H. R. Cuddon, jeweller, has taken possession of his recent purchase, the old Union Bank building, and will make extensive alterations. The Misses Macdonell, milliners, this week moved to Duncan A. McDonald's new store, north of the post office.—M. Daprato recently disposed of his grocery business to D. Robideux, and will devote his entire time as district agent of the Singer Sewing Machine Co.

EIGHTY YEARS AGO
Friday, November 4, 1898

The annual plowing match of the Lancaster Township Association, was held on the farm of James Fraser, 3rd Concession, on Wednesday of last week. John Wightman won 1st prize in senior class; Robert Wightman, 1st in junior class; Wm. Wightman won the special class open to the county and also a special for best plowed ridge.—William McRae, well known cheese manufacturer of Dunvegan, and proprietor of Maple Creek factory, has entered into partnership with Daniel Barker, also of Dunvegan. They have introduced a first class creamery plant and are prepared for year round operations. —Among the Alexandrians who attended that most popular of comic operas, The Geisha, were: Mrs. Costello, Mrs. A. G. A. Robinson, Miss Sharpe, Miss I. Kerr; Messrs. John McLeister, F. Costello, Hugh Munro, F. Kenny, Archie L. Macdonald, P. A. Ferguson and A. G. F. Macdonald.

Arthritis Society reminder

The Arthritis Society reminds you if all cases of rheumatic disease were diagnosed early and immediately treated, there would be a great reduction in the number of lives ruined.

'From the old rail fence'

by Anna Margaret



"That was like one of the old Armoury Dances," one of the ladies remarked as she left the Bluebird Ball held last week at the Sports Palace.

And indeed it was. Those of my generation who will remember the Armoury Balls will regret when they hear this, that they weren't there. And to the younger ilk I can only say you have something to look forward to, another time.

The ball was Dr. Varma's idea. The bluebird is the symbol of the Arthritis Society and it didn't take much originality for yours truly to come up with the alliterative title. Together with Claude Brunet and Maurice Sauve we agreed on the big production.

We had some encouragement beforehand from Dr. Roman who had volunteered to be disc jockey for the evening. If you haven't seen this jolly doctor manipulate his assortment of stereo equipment you've missed something. And if you haven't heard his selection of tapes, you've missed more. But, what you would appreciate above all is that he manipulates the decibels to a pitch for both dancing and listening which permits one to visit with the other folk present—an unusual treat.

The MacCulloch Dancers put on a beautiful show at "half-time." The attendance could have been better but the ball was conceived and produced in only a couple of weeks so this was understandable.

Two things came to my mind as the evening progressed. The number of tickets we buy for dances and benefits to help the people who are so active: The hockey players, the soccer players, the tennis players, the football players, the softball players. All kinds of participants who can get out and dance. The folks who will benefit from the arthritis society's efforts—not too many of them could be there.

Thought Number Two of the evening: The doctors we now have resident in our county. All of them have come from far away and only one of them, Dr. Nadeau, is Canadian-born, in Northern Ontario.

Dr. Varma hails from Kenya and Dr. Roman from Hungary. Dr. Cheung comes from Hong Kong, Dr. Jaggassar from Trinidad, Dr. Vaidya from India, Dr. Conway from Ireland.

Who would be looking after us if all these fine people had not picked Glengarry as a home base? And what quirk of fate brought them here?

They now come under the category of locals we refer to as "Glengarrians by adoption."

I wonder if they feel adopted by us. Or would want to be.

We are happy to call on them when we need them, to cure our ills, to contribute to our social clubs, to work for us. Apart from the almighty dollar which they presumably get for their professional services, do we do anything for them? Have we made any attempt to accept them into our local culture, into our social and recreational activities?

We natives make a lot of "being Glengarrians." Do we extend sufficiently the hospitality we brag about? It might be interesting to have some comments by these doctors and others who have made this county their new home.



Perspective

by Bob Roth

Openness and local government

One of the most essential rights of a ratepayer is the right to information. Many people are not fully aware of this right, however, including some municipal officials.

Section 216 of the Municipal Act guarantees a citizen's right to examine council documents. It reads:

"Except as otherwise provided in an Act, any person, at all reasonable hours, may inspect any records, books, accounts and documents in the possession or under the control of the clerk, except inter-departmental correspondence and reports of officials of any department or of solicitors for the corporation made to council, board of control or any committee of council and the clerk within a reasonable time shall furnish copies of them or extracts therefrom certified under his hand to any applicant on payment at the rate of 10 cents for every 100 words or such other rate as the council may fix."

This means that any person can walk into the township hall and ask to look at the minutes of meetings or the accounts of the municipality. This law has been tested and one clerk who refused to show the accounts to a ratepayer wound up on the wrong end of a court decision.

The difficulty for ratepayers, however, is that much council business is discussed behind closed doors and is not recorded. How then does the ratepayer find out what is going on? Clearly, the obligation to inform then falls on the individual member of council. There is much misunderstanding about closed meetings. Many elected officials are under the misimpression that they are legally obliged to protect the secrecy of a closed meeting. Nothing is farther from the truth. Although municipal councils and school boards have the legal right to go into closed session, there is no law preventing any member of that council or board from reporting to the public as soon as that meeting is over and doors have been re-opened. Any councillor who claims he is not in favor of closed meetings cannot morally use the argument, "I favor open meetings but the majority of councillors vote me down." The majority of council has not power to vote away a councillor's right to communicate with his constituents and any individual can effectively "open" the content of a closed meeting by issuing a press release after the meeting ends.

Also, at any meeting of council—even a closed meeting—any member of council can ensure that the public knows how each councillor voted by simply asking for a recorded vote. Under section 215 of the Municipal Act, it is noted that it is the duty of the clerk "if required by any member present, to record the name and vote of every member voting on any matter or question."

Since the minutes of council meetings are public, any ratepayer can then find out how each councillor voted. If no member of council asks for such a recorded vote, though, the public has no way of finding out, officially, how an individual voted.

How many of our politicians are guarding the public's right to know by implementing some of the above laws?

THE GLENGARRY NEWS LIMITED

A member of the Canadian Community Newspapers' Association

Audit Bureau of Circulation

THE GLENGARRY NEWS LIMITED

P.O. Box 10, Alexandria, Ont.—Tel. 525-2020

EUGENE A. MACDONALD, President
EMILE HURTUBISE, General Manager and Publisher
ANNA MARGARET MacDONALD, Editor
ROBERT ROTH, Assistant Editor

SUBSCRIPTION RATES: $9.00 per year; $10.00 per year in Canada, beyond the 40-mile zone; $20.00 per year U.S.A. and Foreign—Second class mail registration No. 1302



Principal sends letter of thanks

1978. 10. 20

The editor,
The Glengarry News:

Please accept my sincere thanks for the excellent coverage your newspaper gave to the preparation and the results of the Williamstown and Char-Lan High School Reunion Day. Your readers will know that the Reunion Fund 1978 of over $10,000 has been invested and will generate approximately $1,000 in scholarships each year for students graduating from this school.

Much work and effort went into preparing the Reunion and special mention must be made of the committee that worked so diligently in setting up the event. Without their work the reunion would not have taken place.

As principal of Char-Lan, I would like to express my deep appreciation to all those that participated in the activities of the Reunion and those who donated to the fund. In the name of all the students in the future who will benefit from your generosity, I would like to thank you. Your interest and affection for the school were never more evident than in this instance.

I would appreciate if you would publish this letter as it is the best vehicle for reaching most of our former graduates.

Ronald McCabe,
Principal

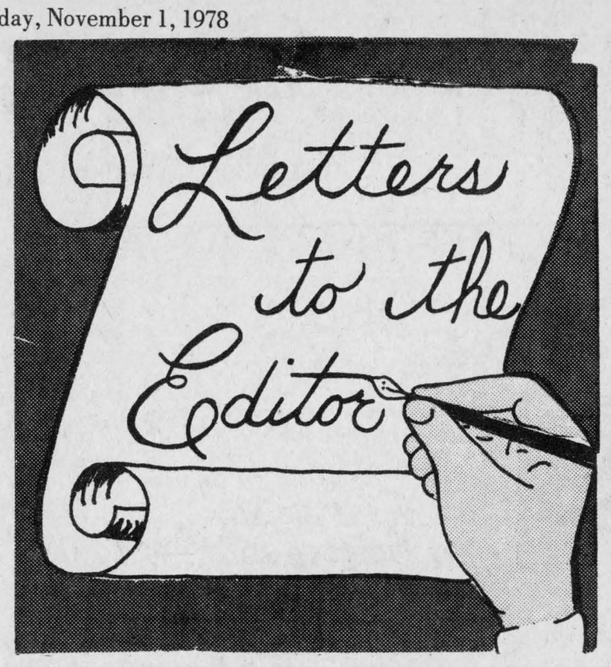

Class appreciates mayor's visit

Alexandria, Ont.
October 26, 1978

The editor,
The Glengarry News:

Mr. Yaguchi's 140 and 150 history class at Glengarry District High School would like to say "Thank You" to Mayor Bruno Massie. He came to the high school on his lunch hour. He gave up his time just to talk to our history class. He talked about the municipal form of government.

We had a little question period following the discussion. It was a truly educational discussion from which we all benefitted.

Sincere thanks,
on behalf of the history classes 150 and 140,

Laura Johnston

Looking for picture

Goderich, Ont.
Oct. 28, 1978

The editor,
The Glengarry News:

May I use your columns to ask for help once again? I would very much like to obtain a picture of John D. McIntosh, the McIntosh of the carriage building firm of Munro and McIntosh, once so prominent in Alexandria.

If an original is loaned to me, it will be returned after copying, or if the possessor of a picture of Mr. McIntosh would prefer to have a negative made at my expense locally, I will appreciate that too.

Sincerely,
Ewan Ross

Nairn Drive,
Goderich, Ont.
N7A 3X8

Former Glengarrians included in book

27 Marlowe Crescent,
Ottawa, Ont.
K1S 1H4
Oct. 23, 1978

The editor,
The Glengarry News:

I worked on this local history doing typing and proof reading. I suggested to the editor that he send you a notice of its publication since a good number of the original pioneers come from Glengarry. Some of their descendants are still farming there.

The Glengarrians called part of the district and post office "Ray" as a short form of Glengarry. We thought some of their descendants might be interested. The book is a local history project and is not done for profit.

Many of the early settlers in this district were from Alexandria and other places in Ontario: Glen Nevis, Dalhousie, Guelph, etc.

Sincerely yours,
Mary A. Jackson.

A brief description of the book follows:

"The Wheels of Time, A History of Riviere Qui Barre" is now on sale.

The project was started by the Recreational Society of Riviere Qui Barre In June, 1977 with Rev. W. P. Fitzgerald as editor. After 16 months and 16 meetings of the Senior Citizens' Book Committee, the 400 page hard-cover edition with some 700 pictures is ready. The Wheels of Time has rolled off the press.

The Wheels of Time takes the reader back to the survey of the Alexander Reserve and the arrival of the first white settler whose daughter, Mrs. Marie Rose (Juneau) Van Tighem, is still hale and hearty at the age of 93. Then came the GLENGARRY SETTLEMENT and the Kansas Contingent in the early 1890's. A few found "gold" in the rich topsoil of Riviere Qui Barre on the way back from the Klondike Gold Rush.

The village of Rivere Qui Barre, about 25 miles north-west of Edmonton, reached its peak about 1910 to 1915; then it faded away when the coal mine closed down.

The Wheels of Time will include 250 family histories ranging from early pioneers to recent arrivals in the district.

The book will sell for $12 plus mailing costs for those who order C.O.D. It will be available by writing or telephoning Mrs. Marcella McGillis, Riviere Qui Barre, Alberta, TOG 1Y0 (phone 939-2068).

Feels letters page greatly needed

Glen Robertson, Ont.
October 30, 1978

The editor,
The Glengarry News:

Permit me to comment on the correspondence from Mr. Kannon.

Everyone will agree that there is a great degree of pettiness in his attitude, and I feel he should have been ignored.

However, your sense of justice in permitting the use of your Letters to the Editor page must be admired. It is needed so much these days when our democratic freedoms are in serious danger.

Yours truly,
Paul Lacombe

Bridge results

Results of Alexandria Bridge Club the past two weeks are as follows:

North-South, 1st, Roger and Maurice Lemieux, 2nd, Heather Grant and Howard Cunningham, 3rd, Robert and Leo Lemieux, 4th, Aretha Charlebois and Mildred Morin.

East-West, 1st, Ernie and Daisy Pelley, 2nd, Audrey Blair and Sue Payette, 3rd and 4th tied, Real Vaillancourt and Alec Cardinal and Claire and J. P. Claude.

Oct. 25th, 1st Aretha Charlebois and Mildred Morin, 2nd, Audrey Blair and Sue Payette, 3rd, Daisy and Ernie Pelley, 4th, Heather Grant and Howard Cunningham, 5th, Jack Raymond and Ray Lemieux.

Native veteran dies

Retired Sergeant Clarence Edwin MacLeod died suddenly Tuesday, October 17, while walking on an Ottawa street.

He was born in Alexandria on April 10, 1926, the son of the late Roderick Malcolm MacLeod and his wife, Mary Anne Hartrick.

In the armed forces for 27 years, he had served overseas with the Canadian Army in World War II. He retired eight years ago and since had lived in Burlington and Ottawa.

He is survived by his wife, Sandra, and step-daughters, Kathy and Heather.

He also leaves a brother and two sisters: Ivan MacLeod, Sudbury; Mrs. Mona White of Calgary and Mrs. Eileen Chandler of Gatineau. There are two step-brothers, Larry of Gatineau and Stephen of Cornwall.

The funeral was held at the Hulse and Playfair Funeral Chapel in Ottawa. Burial was in the United Church Cemetery, Alexandria.

TARTAN NIGHT

Sponsored by the
Cornwall Optimist Pipe Band

Saturday, November 11

MacDonell's Inn

Dancing 9 p.m. to 1 a.m.
Featuring the Brigadoons
Scottish entertainment
Added attractions: Pipe Major John MacKenzie
The MacCulloch Dancers
Prizes for best dressed couples and individuals
$6.00 per couple including lunch
Refreshments served
Tickets available from all Optimist members, also
Jack MacDonell's Motor Sales and
Mitchell's Store, Pitt Street
Ad, Courtesy of MacGillivary's Outfitters 44-2c

1969 FORD VAN
FOR SALE
CONTACT
GERALD CHARLEBOIS
FIRE CHIEF
525-2200 43-2c

The Dorney is back
The Grand Hotel
MARTINTOWN
is proud to welcome back
The Dorney Express
from a very successful 3 month tour of the Maritimes. They will be performing this
Thursday, Friday and Saturday
9 p.m. to 1 a.m.
Sat. Matinee 3 p.m. to 5 p.m.
Sun. 4 p.m. to 10 p.m.
SUNDAY BUFFET
Hot and Cold Smorgasborg
4.95 —per person —from 4 p.m. to 8 p.m.

IN LOCHIEL VOTE

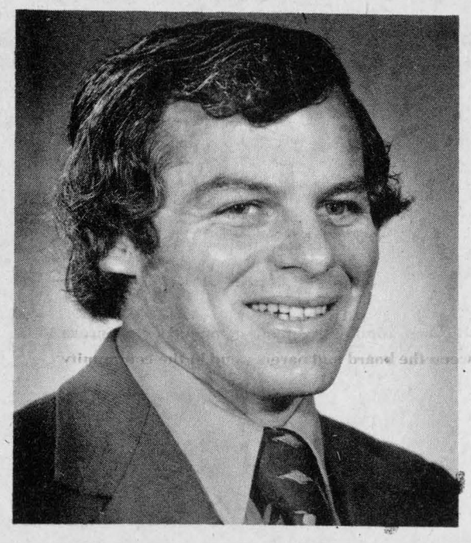

DAVID DUMOUCHEL
COUNCILLOR
For honest, dedicated representation.
44-1c



LANCASTER VOTERS
RE-ELECT
MAURICE DESAUTELS
(R.R. No. 2 Green Valley)
As Councillor

After spending 2 years working for the people of the Township of Lancaster,
I believe I can offer even better services.

VOTE
The knowledge I have acquired regarding municipal drains, zoning by-laws, township roads, etc., by working with engineers can be used to future improvements in our township.

I want to thank all who have placed their confidence in me in the past and I hope to have your support again on Monday, November 13.
VOTE

DESAUTELS FOR COUNCILLOR
44-2p

In Kenyon Re-elect
FREDERICK LEROUX
For Councillor



Dear Voters:

In the past years I have served and worked with many committees in our Township and area. The experience I have gained in my 2 years as your councillor has assured me I have the interest, ability and business experience to serve you well. May I take this opportunity to ask for your support on November 13?

If re-elected I will work hard to keep our township a good place to live, work and play.

Sincerely,
Frederick Leroux
44-2c



Vote
J. P. Touchette
For Mayor
In Alexandria



WON 30 OUT OF 36—Apple Hill Jr. girls were presented with trophies and awards at their annual banquet on Oct. 21, concluding a winning year. The girls won thirty of thirty-six games played which included exhibition and tournament play throughout the area. Tournaments provided and A and B Championship and they were semi finalists in two others. Pictured above from left, front, Karen MacDonald, Bernardine Murray, Vivian Van Putten, Karen Williams; (back row) Marc Guindon (coach), Sharon Van Putten, Mary Lou Williams, Sue McIntosh, Vanessa MacDonell, Tracy Hiltz (centre), Marian Wheeler, Marjorie McIntosh, Audrey Denneny, Keith Darling (coach).

For Councillor
IN THE
Town of Alexandria
VOTE



Raymond JETTE

Served for two years as Chairman, Youths and Special Projects; Senior Citizen and Low Rental Housing; served on Public Works and Property and Sanitation Committees. Last two years as Chairman of Public Works.

44-2p

DANIEL'S GAS BAR
1 mile east on Glen Robertson Road
"PRE WINTER SALE"
FREE INSTALLATION
and BALANCING
when you buy
AUTOPAR
B.F. GOODRICH
FIRESTONE
WINTER
TIRES

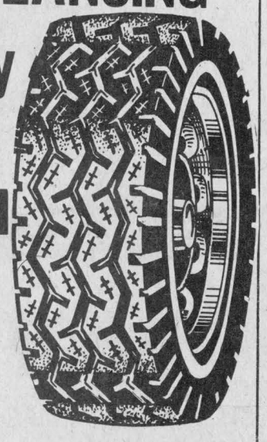

PRESTONE only $3.99
Call 525-3206 43-2c

VOTE
ARMAND E. BEAUCHAMP
FOR
COUNCILLOR



LOCHIEL TOWNSHIP
For progress and youthful representation
44-2c

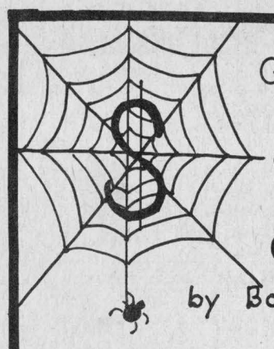

TALE NO. 52
OUR GROWING TAX BURDEN

Some time ago a study done by the Fraser Institute revealed the true extent of taxation on the average Canadian family.

The institute developed a technique for comparing tax increases for the period 1961 to 1975. This measure, outlined in a book, "How Much Tax Do You Really Pay?", is called the Consumer Tax Index (CTI). The CTI is based on 32 different federal, provincial and municipal taxes and is the first comprehensive attempt to summarize the changing tax position of the Canadian family.

The CTI shows that for the average family, the tax burden jumped by 239 per cent over the 1961-75 period.

Compare this to the increases in the necessities of life over the same period:

During 1961-75, average family income increased by 141.8 per cent, while shelter costs rose by 127.7 per cent, food by 66.1 per cent and clothing by 64.4 per cent.

As you can see, tax payments for the average family increased far more rapidly than did payments for the necessities of life.

TALE NO. 53
WHO ARE THE DEADBEATS?

On December 1, 1977, an auditor-general's report was tabled in the House of Commons. It stated that the government should write off about a billion and a half dollars in loans to many countries since there was no hope of ever obtaining repayment.

These loans had been given, interest free, over a period of 50 years.

The auditor-general suggested that such outlays are not, in fact, loans but outright gifts. Currently, Canada lists such loans as "assets."

Other deadbeats who can never repay their debts to the Canadian people are the Canadian National Railway, National Harbors Board, the St. Lawrence Seaway Authority and the CBC.

TALE NO. 54
VIVA PABLO!

Did you hear about the guy who received a $10,501 Canada Council grant "to prepare a critical edition of the complete works of the Mexican political pamphleteer, Pablo de Villanvicencio 1792-1832?

Hospital Auxiliary

by Barbara Menard

Autumn is filling his harvest-bins
With red and yellow grain
Fire begins and frost begins
And the floors are cold again

Summer went when the crop was sold
Summer is piled away
Dry as a faded marigold
In the dry, long-gathered hay

Winter walks from the green streaked West
With a bag of Northern spies
The skins are red as a robin's breast
The honey chill as the skies.

"Autumn" Stephen Vincent Benet

Our Jingle Bells Sale will be held on Friday, November 24 in the Hospital Lobby from 10 a.m. to 9 p.m. You might be able to satisfy some of those 'hard to please' names on your Christmas list at our craft tables selling stocking stuffers and varied Christmas items. Perhaps you can also cut down on your Christmas decorating from our selection of Christmas decorations and freeze some of our baked goodies for your Christmas supply. Also, at this event we will be choosing a winning ticket for a beautiful afghan donated by Mrs. Laura Stark. 500 books containing five tickets (25 cents each or 5 for $1.00) have been printed. These tickets are available at the Tuck Shop, from any executive member, and from all group leaders.

In September, President Pierrette Laflamme accompanied Marion Armstrong, Rose Laporte and Betty Findlay, attended the District no. 9 Fall Conference in Hawkesbury. On October 18, an informal gathering of representatives from Alexandria, Arnprior, Kemptville and Winchester participated in an interesting program entitled 'Think Tank'. Our representatives were President Pierrette, Marion Armstrong, Joan Johnston, Yvonne Ladouceur, and Vivian Dapratto.

An upcoming event will be the 68th Annual Convention of the Hospital Auxiliaries Association of Ontario to be held in the Toronto Royal York Hotel, November 5-8.

The following is a list that you should keep for future reference. These are our area group leaders whom you can call for information; they, in turn, may be calling you.

Out of Town, Lancaster, Therese Major, 347-3543; Dalkeith, Ruth Campbell, 525-2839; Maxville, Rita Evans, 527-5770; Glen Robertson, Irene Quenneville, 874-2502; Green Valley, Carmel Roy, 525-2460; Alexandria, Mrs. Exilda Trottier, 525-3067; Claire Dumouchel, 525-3792; Lise Jeaurond, 525-1870; Joan Johnston 525-2270; Annette Rozon, 525-3293; Cordelia Trottier, 525-1675; Florence Leroux, 525-2827.

On a trial basis, our Tuck Shoppe will be opening during some mornings. If this is successful, we may extend the morning hours, and then will require additonal volunteers.

Spirit Lifters. The seven ages of man are: Spills, drills, thrills, bills, ills, pills, wills.

The heart is the only broken instrument that works.

Milnes urges tourism push

Year-round tourist attractions should be developed in Cornwall Township, according to council candidate John Milnes.

In a press release, the outspoken teacher-farmer emphasized "the need to increase employment opportunities in the community and to see year-round tourist attractions in the area so that it can truly be a part of the tourist region.

The SD&G elementary school teacher said "it is necessary for us to add a regular calendar of events to the already attractive assets of the area if we are to cash in on the tourist dollar.

"There are many things which can be done to increase the flow of tourist dollars into the township. It doesn't matter too much which we use but it does matter that we do something to get our share."

The 46-year-old township resident who owns a farm north of Long Sault, has previous council experience in England but has not stood for office since becoming a Canadian citizen.

He is currently chief negotiator for elementary teachers in their contract talks.

"I am always ready to see both sides of a story and to discuss matters frankly and intelligently in a climate of mutual respect," he said.

"I believe in the obligation of every member in the community to serve at some time and get a lot of satisfaction in helping others."

Funeral held for Belisle

The death of Edouard Belisle occurred Thursday, October 26 in the Veterans Hospital in Ottawa.

A veteran of World War II he is survived by his wife Mathilde Belair of Alexandria; two sons, Arthur of Wakefield and Raymond of Alexandria; three daughters, Marie-Rose, Mrs. Roger Poirier, Pointe Gatineau; Florence, Mrs. Eddie Belmore, Oakville; Yvonne, Mrs. Charles Meldrum, Alexandria, also 23 grandchildren and ten great grandchildren.

He was born in Alexandria, July 31, 1903, the son of Louis Belisle and his wife Adeline Lafleur. A sister, Cecile, Mrs. Arthur Belanger lives in Valleyfield.

The funeral service was held Saturday at 2 p.m. in Sacred Heart Church with Rev. Roger Desrosiers officiating.

Pallbearers were nephews Richard and Carol Poirier; Andre, Alain and Rejean Belisle and Gerry Seguin.

Film gets approvals

Everyone who saw the multimedia film at Glengarry District High School last Thursday agreed that it was an hour well spent. The film was entitled "Champions" and was put on by Jim and Linda Martin, from California.

The Martins work for Camfel Productions of Pasedena, California. Camfel makes a new film every year for presentation to high schools all over North America. Three programs are offered for showing by Camfel.

The show uses eight computerized projectors and sterophonic sound to produce a synchronized continuous film display on three screens.

An informal lecture is provided for narration in the film. It includes music from some of the top artists in the world that blends into the film and narration.

The message contained in the presentation stresses "Drawing confidence from a belief in yourself." It endeavors to encourage its audience to "determine to discover and develop those "hidden talents" that are in everyone.

Natural Foods
peanut butter, yogurt, fruit juices, vitamin supplements, fresh bread, cosmetics, herbal teas, grains and nuts, at the 29-tf
The Strawberry Bookshop
110 Pitt St. Cornwall Tel. 932-4751

VOTE
STANLEY A. MacLEOD
FOR
COUNCILLOR
IN
KENYON
44-1c



HENRI GIROUX
Candidate for Trustee
Stormont, Dundas and Glengarry County Roman Catholic Seperate School Board
in the Townships of Lochiel and Lancaster and Lancaster Village

Dear ratepayers:

I'm all for a return to the basics in education, and I feel one of the most important of these is harmony within the school set-up.

After a two-year absence from the board, I regret to see the ill-feeling that appears to exist in the system and feel I can help correct this if you will return me as your representative.

As your trustee I would visit school committee meetings and make a sincere effort to improve relations between the board and parents and in the community in general.

I have been involved in the operation of schools for quite a while; ten years as secretary-treasurer of Ecole Ste. Marie in Green Valley before it became part of the area board and six years as trustee with the amalgamated board of SD&G where I served on several committees and also as vice-chairman. I know how boards function.

The religious aspect of the system should be the outstanding factor in the make-up of our schools or there is no point in having this type of board. I feel very strongly about this.

There are different problems for schools in the City of Cornwall and in the country areas. It is not feasible to apply the same methods of management in these schools. Surely there is a place in our schoolrooms for all our children whose parents wish them to share the same classroom. There used to be. What changed?

Your school board operates a 13.5 million budget. My experience can be valuable in helping you get your money's worth.

I humbly solicit your vote. Do not forget the advance poll on Saturday, November 4.

In all sincerity,
Henri Giroux

VOTE
RHEAL LEFEBVRE
FOR REEVE
Advance Poll this Saturday
For free transportation
Call 525-1019 or 525-2846

LIKE FATHER LIKE SON!

George Lefebvre, my father was councillor from 1952 to 1954 and Reeve from 1955 to 1958.
Retired from active politics in 1959. 44-1c

CLASSIFIED ADS

• SWAP • HIRE • BUY • SELL • RENT •

Coming Events

RUMMAGE sale continues at the Alexandria United Church Hall on Saturday, November 4, from 9 to 11 a.m. Good bargains in clothing, footwear, books, etc. Thanks to all who have donated and helped. 43-1c

TEA, handicraft and bake sale, sponsored by La Federation des Femmes Canadiennes Francaise et Les Filles d'Isabelle, at the Alexandria Community Nursing Home, on Thursday, Nov. 2, 1978, from 1:30 to 4 p.m. 43-2c

CLAN MacMillan banquet, Martintown Presbyterian Church Hall Friday, Nov. 3, 7 p.m. Guest speaker Rev. L. MacLellan, Morrisburg. Admission $5. Tickets available from John D. MacMillan, Dalkeith; Harold MacMillan, Hawkesbury; Mrs. Hannah MacRae, Avonmore; Elsie MacMillan, Cornwall. 43-2p

YOU are cordially invited to the 25th wedding anniversary of Lewis and Rita Conway, Sat. night, Nov. 4th, at the Legion Hall, Hawkesbury. Music by James Nixon. 43-2p

MAXVILLE and District Sports Complex, for reservations, Tel. 527-5659. 43-4c

JINGLE Bell Shopping Spree held at Glengarry Memorial Hospital, Friday, November 24, from 10 a.m. till 8 p.m. Home baked goods, toys, cards, etc. 43-5c

IF you have considered breast-feeding your baby, but have questions about this womanly art, contact La Leche League at 874-2758. Next meeting Wednesday, November 8th, at 8 p.m., at the home of France Desjardins, Martintown. 44-1p

THE family and friends of Mr. and Mrs. Ferguson MacLeod (nee Ethel McVicar) cordially invite you to celebrate a 25th anniversary in Dalkeith Hall on Saturday, Nov. 11th. Music by James Nixon, Jim Graham and Donald MacDonald. Everyone welcome. Lunch will be served. 44-2p

DUNVEGAN Women's Institute Turkey Supper in the hall, Nov. 4, 4-7:30 p.m. Everyone welcome. 44-1p

DUNVEGAN Recreation Association meeting Nov. 6 at 8:30 p.m. in the schoolhouse. Your presence would be appreciated. 44-1c

CHRISTMAS Tea and Bazaar at the Alexandria United Church Hall on Saturday, Nov. 11, from 2-4 p.m. Handicrafts, candy, baking and "white elephant" novelties for sale. Tea $1.50. 44-2c

REV. Dr. I. D. MacIver who has been the minister of St. Andrew's Presbyterian Church, Maxville, and Gordon Presbyterian Church, St. Elmo, for the past twenty years, is retiring from the active ministry and will conduct his final service in St. Andrew's Church on Sunday morning, November 5, at 11 o'clock. Following the service on that Sunday, the congregations will hold an "Open House" and all friends from the Maxville Churches, and the Churches in the surrounding area, are cordially invited to come and have light refreshments and join in a brief time of fellowship. 44-1p

Bonnie Glen

For reservations
Tel: 525-3078 or 525-2646

ANYONE HAVING A BOOKING FOR 1979—please contact us immediately.

FRIDAY, NOVEMBER 3rd
Glengarry Holstein Club Awards Banquet and Ladies Night at the Bonnie Glen on Friday, Nov. 3rd. Advance sale tickets $6.00, available from club directors or Agricultural Office, Alexandria.

SATURDAY, NOV. 4th
Donald Edward Macphee cordially invites everyone to a wedding reception in honor of Mr. and Mrs. Donald J. McIntosh (Lucy Macphee)). Nowickyj Orchestra. Lunch.

KEEP THESE DATES OPEN

SATURDAY, NOVEMBER 11th
Family Brown from 9 p.m. to 1 a.m. Adults $3.50, children under 14, $2.00. Lunch served.

KEEP THESE DATES OPEN
SATURDAY, NOVEMBER 18th
Down East and Newfie Night with John Macdonald and the Schooners.

FRIDAY, NOVEMBER 24th
Martintown Lodge Ladies' Night.

SATURDAY, NOVEMBER 25th
Glengarry Pipe Band

SATURDAY, DECEMBER 2nd
German Night

Coming Events

NOV. 25th—Reserve Now! Glengarry Pipe Bands annual St. Andrew's Ball at the Bonnie Glen. Traditional entertainment and quilt draw. Wine, dine and dance (The Clansmen). $25 a couple, dance only $4 each. All tickets advance sale only. Alexandria 525-1119 (R. Martin); Cornwall 932-4480 (J. I. Cameron); Maxville 527-2037 (Danskin's Shop). 43-2c

MEMBERS of the Glengarry Pipe Band are planning an auction sale for Saturday, November 18. Proceeds of the sale will assist in the financing of much needed band equipment. The support of the public is needed and greatly appreciated. No article is too large or too small—as long as it is useable. Pick-ups will be arranged. Anyone wishing to donate, contact any member of the Pipe Band. 43-2c

The Glengarry Club
of Ottawa
ANNUAL MEETING
November 9th, 1978
8:30 p.m. St. Bridget's
Parish Hall
St. Patrick and
Cumberland Streets, Ottawa
Members and any interested parties are welcome to attend.
Neil McCormick, President
44-1c

KEEP the date open for Saturday, Nov. 18, for the tea, bake sale and bazaar at Dalhousie Mills United Church. 44-1p

DALKEITH, St. Paul's Hall, miscellaneous bridal shower in honor of Miss Patsy Hopkins on Thursday, Nov. 15th, at 8 o'clock. Everyone welcome. 44-2p

ALEXANDRIA LEGION
Sunday, Nov. 5
The Annual
POPPY BLITZ
will be held in Alexandria beginning at 12 noon
To all Veterans
WE NEED YOUR HELP
Anyone wishing to make an extra contribution, please call Legion Club Rooms
525-2213

Saturday, Nov. 11
The
REMEMBERANCE
SERVICE
will be held at the cenotaph at 11 a.m.
All Veterans are asked to meet at the High School, 10:30 a.m.
Please make an effort to attend

ANY VETERAN WISHING TRANSPORTATION, PLEASE CALL LEGION CLUB ROOMS
525-2213
44-2c

Green Valley Pavilion

Avoid last minute disappointment. Reserve now for your Christmas Parties and family reunions. A few dates are still available.

SATURDAY, NOV. 4th
BLUE ROOM
Private family reunion.

SATURDAY, NOVEMBER 11th
BLUE ROOM
ANNUAL 1977—1978
Bride and Groom Ball
CORSAGES, BUFFET LUNCH
DOOR PRIZES, SOUVENIR PLAQUES, PRESENTED TO COUPLES IN ATTENDANCE
SPECIAL SURPRISE DOOR PRIZE

FRIDAY, NOV. 17th
The Green Valley UCFO presents Maurice Paquin in concert at 8:00 p.m. Admission $2.00.

SATURDAY, NOV. 18th
BLUE ROOM
Mr. and Mrs. Ildas Desjardins and Mr. and Mrs. Ernest Etherington cordially invite everyone to a wedding reception in honor of Mr. and Mrs. Jackie Etherington (nee Lucie Desjardins). Mike Gibbs and the Blue Jeans.

Coming Events

MAXVILLE Fire Fighters' Assoc. dance, Friday night, November 3rd, 1978, Maxville and District Sports Complex. Brigadoons Orchestra. Dancing 9-1. Refreshments available. Advance $2, door $2.50. 42-3p

Y.B.C. Record Hop, Friday, Nov. 3, 8:00 to 12:00 p.m., Sacred Heart Parish Hall, $1.50 per person. 44-1p

BENEFIT dance in aid of Bill and Donna MacDonald (Warden's Garage), on Saturday, November 4, at St. Mary's Parish Hall, Williamstown. Paradis orchestra. Lunch. Contributions please. 44-1c

GLENGARRY
SPORTS PALACE
We are open for bookings.
Tel. 525-3600
Bingo every Thursday

SATURDAY, NOV. 11th
Lions Club 25th Charter Night Anniversary.

N.B. There will be, on a trial basis, Public Skating at lunchtime over the next few weeks. If this is well received, we will continue.

Births

VAN DEN OETELAAR—Tracy Lynn is happy to announce the arrival of her baby brother, Christopher Michael, 6 lbs. 3 oz., born Thursday, October 19, 1978 at Glengarry Memorial Hospital. Proud parents are Theodore and Cindy.

Deaths

BATHURST, Thomas W.—formerly of Dalhousie Mills, at National Defence Medical Centre, Ottawa, on Sat., Oct. 28, 1978, in his 86th year; beloved husband of Edna Proctor, dear father of Marguerite Piche, Ida Cowan, Betty Busch, Edna Ozoux, Diana MacLeod and Sylvia Sangster. Brother of Harris, Lillian, Charles and Eileen. Rested at Morris Funeral Home. Funeral Wed., Nov. 1st. In lieu of flowers, contributions to the Canadian Arthritis Society would be appreciated. 44-1p

Cards of thanks

POIRIER AND BELISLE FAMILIES—We wish to thank relatives and friends for their sympathy at the time of the death of Edward Belisle on Oct. 26. We are grateful for cards, flowers, masses and to all of those who attended the funeral on Oct. 28. Consider this as a thank-you card.
—Mrs. Roger Poirier. 44-1p

McKINNON—Special thanks and gratitude to Dr. Varma, nurses and staff for their kindness and the wonderful care they gave my mother, Mrs. Sarah McKinnon during her stay in Glengarry Memorial Hospital. Also special thanks to Father Leo MacDonell and sincere appreciation to all those who sent cards, flowers and mass offerings. We are also grateful for the thoughtfulness of mother's many friends.
—Jean McKinnon, Allan and family. 44-1p

McINTOSH—Our sincere thanks to our family, relatives, friends and neighbors for the lovely gifts, cards, flowers and best wishes we received for our 35th anniversary. Special thanks to our family for the lovely supper. Your kindnesses were greatly appreciated and will always be remembered.
—Anthony and Mary Ellen. 44-1p

WYLIE—We would like to thank friends and relatives for sending food to our home at the time of my sister's death, the late Frances Wylie. Special thanks to Mr. and Mrs. Gene Ewaschuk and family.
—Fraser and Annie MacLeod. 44-1p

HUMPHRIES—I wish to sincerely thank all my friends, OMAF staff, neighbors, organizations and family for visits, cards, gifts, assistance and words of encouragement received while a patient in Cornwall General Hospital and while recuperating at home. Thanks also to Drs. MacPhee, Varma and Roman and nursing staff of I.C.C.U. and second floor for kind and excellent care.
—Jim Humphries. 44-1p

APPLE Hill Jr. girls would like to thank those who donated trophies and their time, making our banquet so successful. 44-1p

Cards of thanks

MAVILLE—Our sincere thanks to relatives and friends for spiritual and floral offerings, messages of sympathy and acts of kindness at the time of the death of the late Margaret Maville (Tickie). Special thanks also to those who contributed food and helped in so many ways.
—Donald and family. 44-1p

HUNTER—I wish to express my sincere thanks to all relatives, friends and neighbors for all their kindness, flowers, gifts, and messages of sympathy, and visits to the funeral home at the time of the death of Stanley Hunter. All your thoughtfulness was much appreciated and will long be remembered.
—Mrs. Jean Hunter. 44-1p

AULENBACK—We wish to express our sincere thanks to all relatives, friends and neighbors for all their kindness, flowers, gifts and messages of sympathy at the time of the death of Lorain. Special thanks to Legion Branch 423, and Ladies' Auxiliary Branch 423, also to Rev. James Thompson and Morris Funeral Home. All your thoughtfulness was much appreciated and will long be remembered.
—Laura and family. 44-1p

In Memoriam

MAJOR—In loving memory of a dear husband and father, Hector Major, who passed away October 30, 1976.
Two years have passed since that sad day,
Forget him, no we never will,
For in our hearts he liveth still.
—Always remembered by wife and children,
—Yvette Major and family. 44-1c

DEWAR—In loving memory of a dear husband, father and grandfather James Edward Dewar who passed away November 4, 1976.
Softly the leaves of memory fall
Gently we gather and treasure them all,
Unseen, unheard, he is always near,
Still loved, still missed and forever dear.
—Sadly missed by your wife, Verna and family,
St. Telesphore. 44-1p

McLEOD—In loving memory of a dear brother, Rod M. McLeod, who passed away October 30, 1977.
—Always remembered by sister Annie McDonald. 44-1p

Lost—Found

LOST—brown Chihuahua, collar around neck, in vicinity of McCrimmon, answers to the name Cookie. Tel. 525-3032. 43-2p

For sale

McCLARY Royal Charm wood range for sale, with waterfront and oil burner unit. Tel. 525-2370. 43-2p

4-burner propane stove, 30". Tel. 874-2774. 43-2p

PLYWOOD, new 4'x8', 5/16" at $6.75; 3'x8' at $7.50; ½" at $10.80; 5/8" tongue and groove at $12.95; ¾" at $14.99; Black Joe (ten-test) $3.40; asphalt shingles, $5.50 per package. Tel. (613) 764-2876. 40-tf

12 railway ties 6"x8" by 12' long (bridge ties) used, excellent condition, $10 each. Weekends only. Tel. 347-3433. 44-1p

JEANS, all sizes, dress pants, winter coats, skidoo suits, all kinds of clothes; shoes, boots; sofa, carpets, drapes and curtains. Tel. 525-3445. 44-4p

BEATTY wringer washer, $50; Superior humidifier, $25. Both in good condition. Tel. 525-3015. 43-2p

SNOW thrower and roto-tiller for 12 h.p. Massey Ferguson tractor. Topper for Datsun truck, wringer washer, old eleven stop pump organ. Tel. 678-3233. 44-1p

2 radial snow tires, H70-14, very good condition, and 4-14 in. slotted chrome rims. Tel. 347-2398. 44-2p

ELECTRIC motor, 1 h.p., Remington chain saw, PL4, like new, one roll pig wire, new, for sale. Tel. 527-5677. 43-3p

NEW Vigilant wood burning parlor stove, output 47,000 BTUs. B. Marr, Tel. 874-2429. 42-3p

ANTIQUE style Tiffany swag lamps or ceiling sway. For more information call, Gordie, 938-2004 or Carolyn 938-3521. 43-5p

SPECIALS
on
WHITE WESTINGHOUSE and HOTPOINT

REFRIGERATORS, RANGES
DISHWASHERS, WASHERS
DRYERS AND FREEZERS

Save $30 to $60 on appliances at
MONTCALM
FURNITURE
& APPLIANCES
Moose Creek 538-2251
Open evenings till 9 p.m.
except Saturday 44-1c

For sale

GARBAGE bags for sale, 1.25 mil. thick, 26x36, case of 200 bags (20 pkg. of 10) $11/cs. Tel. 525-3235 after 6 p.m. 44-1p

DINING room table and chairs; single bed, like new. Tel. 525-2093. 44-1p

BOX stove, good shape, as is, $100. Tel. 525-2151. 44-1p

RESTAURANT equipment—2 electric grills, 1 chip machine, 4-hole steamer, 3-cup soup machine, heavy duty Toastmaster, 25-case Coke cooler, 22-ft., 2-door fridge, National cash register, counters, booths and stools and showcase; 3-compartment stainless steel sink; mahogany cigaret shelves and counter; 2 washroom sets; 2 commercial desks, 1 swivel arm chair. Apply to Colbourne's Restaurant, Maxville, or call 527-2033. 44-2c

WHITE long fur coat, imitation, size 10, like new, will sell at reasonable price. Tel. 347-2282. 44-2p

SPANISH living room set, almost new, for sale. Tel. 527-2671. 44-2p

RAWLEIGH Products—liniments salves, brooms, brushes, etc. Bulk tank cleaner, BTC Super line plus, acids, teat dip, etc. Tel. orders in evenings, 525-3441. 44-2p

STORE sign, adding machine, typewriter, calculator, telephone answering machine, sewing machine cabinet, filing card system, circular; and 2 office chairs. Tel. 525-2818. 44-2p

TV antenna kits with rotor, tower and everything you need for easy installation. Norman Neill TV, South Branch Rd., (just east of McConnell). Tel. 932-8026. 44-16p

FRANKLIN stove (steel plates) original cost $350, used one season, 24" deep, 32" high, 38" wide, with built-in heat saver, including 7'8" stove pipe. Asking $225. Tel. 525-1539. 42-3c

USED Electrolux for sale, from $50 to $250, 1 year guarantee on motor. Tel. 525-2781 between 12:30 and 9 p.m. 44-1p

ENJOY good health. Your home water distiller. If you want to check your drinking water if it is safe. For more information call Glengarry Distilled Water, Tel. 525-2781. 40-2p

ALL white kitchen wood stove, like new. Tel. 347-2652. 42-3p

COOKING wood stove, in excellent condition. Tel. 524-5494. 42-3p

LUMBER, new, dressed, white pine, in various thicknesses and widths; knotty pine boards for wall panelling, etc. Tel. 525-3040. 17-tf

Motor Vehicles

1971 Monte Carlo, mint condition, rebuilt shocks, coil springs, rear axle bearings, motor, PS,PB, safety check, Michelins, $1,750, or best offer. Tel. 347-2802. 44-3p

1967 tandem truck, International, R190, winterized, as is, 3,500; 4 tires, 750x17, 2 front, 2 snow treads; 4, car tires, F78-14, 2 fronts, 2 snow treads. Norman Levac Haulage, Brown House, R2, Green Valley. 44-1p

1963 Pontiac, as is, 63,000 miles, asking $200. Tel. 527-5290. 44-1p

'74 Toyota truck, with long box, low mileage, camper box, safety checked, $2,695. Tel. 527-2890. 43-2p

200-amp. DC welder on wheels; 150 CFM air compressor on wheels; D8 bulldozer 2U, new undercarriage, $6,500; 36 ft. motor home, fully equipped; single axle dump truck, ideal for farm use; Black & Decker radial arm saw, 10", 3 h.p., complete, like new, $250. Tel. 346-5641 or 346-2165 anytime. 43-2p

1977 Yamaha snowmobile for sale, like new, 340 cc with speedometer and backrest, only driven 500 miles, $1,275. Tel. 525-3424 after 5 p.m. 44-1p

KARMEN Ghia 1969 parts for sale. Tel. 525-3235 after 6 p.m. 44-1p

318 CID, V-8 engine with automatic transmission. Tel. 347-3496. 44-2p

1974 Elan twin cylinder ski-doo for sale. Excellent condition. Tel. 525-2513. 44-2p

1972 Pontiac, good shape. Tel. 874-2957. 44-2p

'69 Chev Impala, very clean. Fireplace, imitation with bar. Tel. 525-3615. 44-2p

VOLVO 142, 1970, with overdrive, as is, $400. Tel. 527-5536. 43-2p

Farm Produce

WHITE PINE
LUMBER
ROUGH: For farm and general building, repairs, etc.
DRESSED: Pine boards for Shelving, cupboards, wall panelling, etc.
16-tf
Tel. 525-3040

Farm Produce

HOLSTEIN heifer for sale, 2½ years old, due to freshen in mid-November; also Hereford heifer, 4 months old. Tel. 514-269-2817, Dalhousie, Que. 43-2p

HALF or whole pork, 99c a lb., including cutting and wrapping. Denis Bourdeau Meat Shop. Tel. 347-2288. 40-tf

GROUND corn, barley and oats mixed, $5.75 per cwt. Bring your own bags. Feed room open from 8:30 a.m. to 5:30 p.m., weekdays only Monday to Saturday please. George Crites, Tel. 527-5393. 30-tf

DRY stove wood for sale, cut and split to your specification, $15 a cord. Tel. 525-3429. 43-4p

HAY, first cut, $1.10 per bale. Tel. 538-2270 from 8 a.m. to 5 p.m. 43-6c

LUMBER, new, rough, dry pine, in 1"x6" and wider, also 2"x4" and wider. Tel. 525-3040. 17-tf

DRY stove wood, mixed and split, for sale. Tel. 525-2866 after 5 p.m. 44-2p

FIRST crop hay; 1-yr.-old hens. Tel. 938-2270. 44-1c

GROUND cob corn for sale, $4.50 per cwt. Tel. 525-2721. 44-8p

ALFALFA hay for sale. Tel. 347-2213. 44-3p

OATS straw for sale; also quantity of hay. Tel. 347-2227. 44-3p

DRY corn fines for sale, $50 per ton, bulk handling only. Apply Ron McRae, 347-2698 or 347-2901. 44-2p

3,000 bales of hay; 1,000 ft. of lumber, oak and ash, 12 ft. long; 300 cedar posts and 12 acres of bush. Tel. 528-4328. 44-2p

400 bales of 1978 hay, mixture of brome, timothy and clover. Tel. 525-1209. 44-1p

LAYING hens for sale. Tel. 347-2530. 38-tf

CHOICE sows, bred or open, for sale. Tel. 347-2530. 38-tf

QUANTITY of laying hen cages for sale. Tel. 347-2530. 38-tf

MARLIN
ORCHARDS
APPLES
McIntosh, Lobo, Courtland
Bancroft, Red Delicious, Spy
Spartan and Golden Delicious
Stand Open Daily
10 a.m. to 6 p.m.
Unpasteurized honey, jams, jellies, candy apple kits
Fresh Cider



Marlin Orchard and
Garden Centre
Highway #2, West of
Summerstown Road
Tel. 931-1213 44-1c

Livestock

WANTED to buy—Holstein and beef cattle. Tel. 874-2589. 44-2p

PUREBRED Landrace and purebred Yorkshire boars for sale. ROP tested, 5-6 months old. Denis Bourdeau, Bainsville, Ont. Tel. 347-2288. 18-tf

Real Estate

Notice re Classified Ads!

All Classified Ads
CASH BASIS ONLY
NO TELEPHONE ORDERS PLEASE

All forms of classified advertising—Deaths, For Sale, Cards of Thanks, In Memoriams, Coming Events, etc., are on a CASH BASIS ONLY and are charged at the rate of 8 cents per word, minimum $1.75 first insertion. A 50c reduction will be allowed on a repeat insertion.

Classified display, $2.00 per column inch.

Classified ads will be accepted till 12 noon, Tuesday.

Livestock

NICELY marked registered purebred Holstein bull, nearing service age, sired by Mooreville Rocket Kemp and from a 4.03% dam with a BCA of 149 and 163. Tel. 527-5553, J. Howard Morrow, Maxville. 44-2p

WILL board 10 dry cows or bred heifers for winter months, 2nd Conc. Lancaster, Bainsville, Harold Fourney. Tel. 347-3344. 44-1p

"CREAMED Wheat" large hunter pony, registered Apaloosa, 5-yr.-old mare, very honest jumper, places consistently and reasonably priced to right home. Tel. 932-1902. 44-2p

MEAT chickens, live, dressed weight approx. 7 lbs., $2.00. Tel. 538-2270 from 8 a.m. to 5 p.m. 43-6c

BOX stalls for rent. Tel. 347-2502. 44-2p

WEANED piglets ready for growing. Tel. 347-2530. 16-tf

Pets

HALF St. Bernard and Husky, 5 months, good with children, to give to good family. Tel. 527-2671. 44-2p

IRISH Setter, Labrador Retriever, Collie, Samoyed, Siberian Husky, Doberman, Boxer, Cocker Spaniel, Begal, Lhaso Apso, Bichon Frise, Yorkshire Terrier, Dachshund, Chihuahua, Poodle. Prieur Kennels, South Lancaster. Tel. 347-3420, Master Charge-Chargex. 7-tf

Farm Machinery

CHORE-Boy milking equipment, pipelines, parlors, feeding systems, non-bridging feed bins, new and used vacuum pumps, used electric Clay feed cart in stock (new model). Complete line of detergents. Regular supply route. Call your Chore-Boy distributor, Grant Farm Supply Ltd., Moose Creek, Ont. Tel. 538-2366. 44-4c

UNI-System No.-701 Power Unit, No. 728 4-row stripper plate head, No. 729A sheller and No. 727 husking unit. Very clean condition. Always stored inside. Best offer over $15,000. Apply Lloyd or Ron McRae, Bainsville, Ont. Tel. 347-2901 or 347-2698. 44-2p

350 Case loader on tracks, steel frame cab and all steel float, equipped with lights. Tel. 525-3318. 42-4p

4 used Surge breaker cup milkers, 2 used True Test milk meters with Kg. flash, 2 Surge 30x vacuum pumps. Peter Babcock Ltd., Tel. 448-2909 or 984-2991. 16-tf

Real Estate

Farm Machinery

MANURE carrier with track; circular saw; trough for pigs; stanchions for cows. Tel. 525-3706. 42-4p

STABLE stall equipment for cattle, water bowls, stable cleaners and parts. Cleaner chain to fit almost every make of transmission. We can convert your stanchion stalls to low head rail. Ventilation systems and exhaust fans. Hog equipment, farrowing crates, individual loose sow stalls and pens, water and cleaning equipment. Hydra Ram underground manure pump handles any kind of manure with heavy bedding to 250 ft. away. Dealer for Pedlar Beatty, Ralco, Clay, Hallman. Rombough Farm Services, Bainsville, Tel. 347-2140. 43-2p

DeLAVAL bulk tank for sale, capacity 67 cans; Surge milking machine with four milking pails, capacity seven pails. Tel. 347-2282. 44-2p

BULK tank, used, 400-gal. Milkkeeper, 400-gal. Woods, Peter Babcock Ltd., Surge Dairy Farm Equipment, Tel. 984-2991 or res. 448-2909. 43-tf

USED Vincent hydraulic stable cleaner complete with 60-ft. swinging boom and chain or new chain available. Some lengths of used chain Vincent, Lajoie, Houle, Beatty. One 35-bushel Eubler feed cart. Rombough Farm Services, Bainsville. Tel. 347-2140. 43-2p

TROTTIER BROS.
FARM EQUIPMENT
Hwy 43 Alexandria
525-3120

Good selection of snow blowers just arrived.

—990 David Brown, cab and loader
—County 6 Ford, 4-wheel drive with cab on new rice tires
—4/65 Nuffield

1—Rock rake
2—New manure spreaders, 180 bus. and 200 bus.
1—used manure spreader, 160 bus.

Good assortment of plows, new and used.

Store Hours
Monday-Friday
8:00-5:30
Saturday
8:00-Noon

Real Estate

VANDER HAEGHE
R. VANDER HAEGHE
REAL ESTATE and MORTGAGE BROKER
145 Main St. S., Alexandria (613) 525-1642

ALEXANDRIA
MOBILE HOME, has 3 bedrooms together with skirt, sheds and verandas, $16,000.

TAKE THE LANDLORD OFF YOUR PAYROLL and buy yourself a home like this large, 2-bedroom bungalow in good condition with full basement, garage and paved driveway, $31,500. DON'T LET ANOTHER get away, call now!

ALEXANDRIA AREA
On super beautiful lot fronting on Delisle River, features 3-bedroom bungalow, living room with cathedral ceilings, fireplace, 2-car garage, large above-ground swimming pool, situated 2 miles from Alexandria, $45,000.

The ideal horse farm, features partly renovated 2-storey, 6-room home, large horse barn, indoor riding arena and 20 hectares (50 acres), $51,500.

ALEXANDRIA AREA
DO YOU LIKE WIDE OPEN SPACES, beautiful rolling meadows, clean country air, and the peace and serenity of country living? Then consider this 40-hectare (100-acre) farm, features sound 2-storey, 7-room home, horse barn, spring-fed pond, beautiful rolling meadows and maple bush, $55,000.

INVESTORS-SPECULATORS, consider this 28.7-hectare (71-acre) farm lot situated very close to the town of Alexandria for the price of only 7 town lots.

GLEN ROBERTSON AREA
FOR THE EXECUTIVE, this super bungalow is 18.99x10.05 metres (62'x33'), has finished basement, garage, expensive kitchen cupboards, built-in stove and oven, two wall-to-wall stone fireplaces, 3 bedrooms, and 0.8093 hectare (2-acre) lot; for more information regarding this fine home give us a call and we'll tell you all about it.

McCRIMMON CORNERS
RENOVATED 3-bedroom bungalow with workshop finished like a house, $32,900.

Open every day (except Sunday) 9:30 a.m. to 5:00 p.m. and evenings by appointment.

BE A SMART INVESTOR—
INVEST IN MORTGAGES—
They pay more!
. . . First mortgage money needed . . .
. . . for clients will pay
10 1/2 to 12 1/2% . . .

Farm Machinery

MANURE spreader, John Deere ground drive, good condition, $250. Hay for sale, 25c, app. 300 bales. Tel. 874-2732. 44-1p

INTERNATIONAL tractor with front-end loader, good running order, new rubber; 7-ft. cut Int. mower; 3-furrow Int. plow and 100 cedar fence posts; barn cedar logs. Tel. 525-3109. 44-2p

MASSEY Ferguson 25 tractor, 800 hrs., with snow blower. Tel. 525-3432. 43-2p

GRAIN storage, 5,000 bushel steel grain bin with aeration system. Tel. 525-2772. 43-2p

CREAM separator, excellent condition, $75; heavy duty electric dryer, 220 volt, $60; kitchen set, table and 4 chairs, $35; space heater with electric blower, $40; space heater, $20; oil drums, 100-gal. with stand and guage, $40; 200-gallon tank, $40; garden rotary tiller, $75; canning machine, $30; churn, $15; wagon wheels, $8; crosscut saws, $10; insulators, horseshoes, 50 cents each; grinding wheel on stand, $15. Big selection of harness, also some old farm machinery for hobby farmer. Please call any time, Tel. 527-2867. 42-3p

New and Used

MACHINERY

—1150 Int. grinder
—38 ft. grain elevator
—automatic stooker
—Ford 3 pt. hitch rake
—Massey 35 pull type combine
—10 ft. Int. hydraulic disc
—International threshing mill
—New and used White tractors, 2 WD and 4 WD new and used equipment.

Fern Carriere

SALES REPRESENTATIVE
FOR
PRESCOTT FARM SUPPLY

Tel. 525-2727

41-4p

Farm Machinery

DeLAVAL bulk tank, 35 cans, 3 Surge milking machines with pump and piping. Tel. 525-3512. 43-2p

MENARD FARM SUPPLIES LTD.

Green Valley Tel. 525-2190
Open Monday to Friday
8:00-5:30
Saturday 8-12 noon
Sales anytime by appointment

USED TRACTORS

1—MF 165 with Allied loader
1—MF 245, 200 hrs.

1—David Brown 990
1—MF 255 with Allied loader, 600 hrs.

1—Cockshutt 560 diesel

1—MF 1135-120 h.p., 400 hrs., dual wheels
1—International forklift, 14 ft. mast, 4,000 lbs.

1—International forklift, 14-ft. mast, 6,000 lbs.

SPECIAL
2—H&S boxes, 16-ft. with roof, less wagon, $2,450.

PLOWS

2—MF 3-furrow, 12 in.

1—MF 3-furrow, 16. in.

FORAGE HARVESTERS

1—Ford 612
1—Gehl 89

USED EQUIP.

1—MF manure spreader, 120 bu., P.T.O.

USED COMBINES

1—MF 510, 1977 model, only used for 300 acres, like new.

USED SWATHERS

John Deere Model 800 with conditioner
MH Model 20

Farm Machinery

SURGE pipeline milking system, parlors, feeding systems, water treatment equipment, stand-by power supply, new and used vacuum pumps, bulk tanks, milker pails and buckets. Peter Babcock Ltd., Surge Dairy Farm Equipment. Tel. 448-2909 or shop 984-2991. 35-tf

Real Estate

LAND WANTED—Will purchase up to 50 acres of land suitable for hunting or fishing, without buildings. Send details of acreage and other information to M. Lee, Station K, Box 53, Toronto, Ontario. M4P 2G1. 35-1m5p

M. JEAN
CAMERON
TEL. 938-3860

MAXVILLE VILLAGE
2-storey home on Main Street. This home features 3 bedrooms, wall to wall carpeting and is in immaculate condition. MLS.

FARMS
35 ha. with 3-bedroom, maintenance free exterior home. Metal clad barn ties 60 head. All buildings in excellent condition and situated approximately 2 miles from Highway 401 in Curry Hill area. MLS.

LANCASTER VILLAGE
2-storey, 3-bedroom home with aluminum siding, all new plumbing, electric heat, situated on large lot. M.L.S.

GREEN VALLEY AREA
Executive type country home on 11-acre treed lot. This home features 3 bedrooms, 2 fireplaces and many extras. M.L.S.

INVESTMENT PROPERTY
Duplex in South Lancaster in excellent condition. Both apartments rented. MLS.

CURRY HILL AREA
Country living at its best in this new 3-bedroom brick bungalow, with fireplace and electric heat, a 2.49-ha. (6.23-acre) lot with some bush. MLS.

VACANT LAND
2 parcels, vacant land, 14 ha. and 11 ha., Curry Hill area. close to 401. M.L.S.

Choice building lots and vacant land in Lancaster Village and surrounding area.

Lancaster Office 347-2215
Cornwall Office 938-3860

A. G. Fraser Stan MacIntosh

Real Estate

DON
LATREILLE — VILLENEUVE
& ASSOCIATES
REAL ESTATE INC.
realtor
938-3800
HOMES•BUSINESS•FARM

APPLE HILL
3-bedroom home, large lot, plenty of character, excellent starter home. Priced at $24,900. M.L.S.

ALEXANDRIA AREA
New 3-bedroom bungalow on Marcoux Road. Oil and wood forced air furnace. Asking $43,-900. M.L.S.

NORTHEAST OF CORNWALL
5-bedroom bungalow, knotty pine exterior, situated in a cedar grove, very secluded, excellent landscaping, 16 acres. Asking $65,900. M.L.S.

41-4c

Real Estate

OPEN HOUSE

at 54 Maple Street
Alexandria
Sat., Nov. 4th
4:00 to 7:00 p.m.
A SPECIAL INVITATION
is extended to
anyone wishing to
see this fine home



SEE FOR YOURSELF
and you'll agree there's more for your money in this 3-bedroom, brick bungalow; features carport, paved driveway, finished basement, 2 bathrooms, piano, and dishwasher. Only $39,500, financing available.

For further information:
Contact R. Vander Haeghe
Real Estate Broker
145 Main Street South
Alexandria
Tel. 525-1642

Real Estate

A. WALLACE HOPE DEVELOPMENT LTD.

ALEXANDRIA, ONT.

525-1330 525-2462

PROPERTIES FOR SALE

ALEXANDRIA
Modern 3-bedroom bungalow, electric heat, carport, paved driveway. Centrally located.

Cottage and lot on St. Lawrence River waterfront, 5 miles from Lancaster. Make us an offer.

ALEXANDRIA
One new modular home on waterfront lot. Furnished or unfurnished. Available immediately.

One new 60x12 mobile home, 3 bedrooms, can be installed on your lot immediately.

One 48x12 used mobile home, 2 bedrooms, cathedral roof style.

Building lot on Kincardine St., Alexandria. Located in a new building development. Completely serviced with town water and sewer.

Two vacant lots on Dominion St. North. Can be purchased jointly or separately. 19-tf

For Sale, To Let

3-bedroom house, with full basement, for rent in Alexandria. Available Dec. 1st. Tel. 347-3496. 44-3p

GOOD-sized one-bedroom apartment, private entrance, with or without stove and fridge. Tel. 525-1330.

3-bedroom apartment, half of duplex, back yard, available Nov. 1. Tel. 525-1330.

Real Estate

FARM, 26½ acres, on Concession 7, Roxborough, Moose Creek. Apply to Gerald Curotte, Tel. 1-514-632-4687. More information, 161 Central St., Cote St. Catherine, Que. 43-4p

BUSINESS FOR SALE

Only wool and craft shop in town

Give your own craft courses
Crochet, knitting, macrame
weaving, etc.
Very reasonable price

Call 347-2512
or 525-1403 38-tf

WILFRED
AMELL LTD
REAL ESTATE BROKER
938-1611
ST ANDREWS WEST
ONTARIO K0C-2A0

FOR SALE
Listed to Sell!

HOBBY FARM: 4-bedroom brick home situated on 50 acres of land which Scotch River flows through. Convenient to Highway 417 in Dunvegan area. Asking $45,000.

KINGS ROAD: 52 acres just east of Martintown with beautiful view of mountains. Asking $19,000.

NEAT AS A PIN: 2-storey, 3-bedroom home in excellent condition, situated in Maxville. Reasonably priced. Asking $32,-900. MLS.

LANCASTER: Large 2-storey, 3-bedroom home with maintenance free exterior, all electric heat, and new copper plumbing. Reduced to $31,500 and must be sold. MLS.

For further information on these or other properties, please call
938-3860 or 347-2215
M. Jean Cameron
Real Estate Limited
44-2c

For Sale, To Let

FURNISHED mobile home for sale, 12x62. Asking $12,500. Tel. 525-2586. 44-4p

1970 mobile home with 3 bedrooms and gas stove. Tel. 538-2550. 42-3p

FOR lease, superior office space. Be in a central business location in Sauve Block or the building to the north of it, at corner of Main and Kenyon Streets, plenty of parking, extremely good access to all parts of the town. Being close to other businesses means more for you too. Tel. 525-2940, Sauve Real Estate. 46-tf

MOBILE HOME

PMC MODEL

1977 model, 68'x14'

3 bedrooms
skirts included

asking $16,500

34-tf

Tel. 347-3759

For Sale, To Let

MAXVILLE, 3-bedroom, 2-storey home, aluminum windows and siding, 1½ baths, lot 50x180 feet. Tel. 527-2172. 44-2p

SURVEYED lot for sale, 50'x120', lots of shade trees, two buildings on lot, 12'x16' and 12'x20', $2,960 cash. Tel. 525-3441 after 6 p.m. 42-2p

MODERN house, 1½ miles from Maxville. Free rent and hydro for doing farm chores. For more information, Tel. 527-5225. 43-2p

FOR rent—2-bedroom bungalow, available immediately, Nov. 1st, 1978 to June 1st, 1979. Furnished or unfurnished. Elderly preferred. Tel. 525-2676. 43-2p

COUNTRY home for rent, newly renovated inside, carpeted throughout. RR1, Lancaster, available Nov. 1. Tel. 347-2746 or 347-2155. 43-2p

MOBILE home for sale, 55'x12', 367 Dominion St. Asking $6,500. Tel. 525-2185. 43-2p

1-bedroom cottage and shed to be moved at Westley's Point. Tel. 347-2051. 43-2p

HOUSE to rent on Dominion St. Apply to Roland Poirier, Tel. 525-3573. 44-1p

Real Estate

Real Estate

DA MacMILLAN REALTY LIMITED

'The Action Team'

HOBBY FARM: Maxville area, 100 acres and nearly new spacious 3-bedroom bungalow with fireplace, close to Hwy. 417. MLS.

FARM: 165 acres close to Williamstown, on paved road, good house, barn, silo, milkhouse, double garage, machine and shed, etc. MLS.

COUNTRY HOME: 1½-storey with fireplace and full basement, double garage, with 8 acres of land. Easy access to Ottawa and Montreal, on paved road. MLS.

VACANT LAND: 100 acres plus barn close to Hwy. 34 and 417. Priced reduced. MLS.
Alexandria area, 50 acres, good building site, paved road. MLS.
2 acres near Williamstown. Paved road, good building site. MLS.
Building lot, Hwy. No. 2 near Ont.-Que. border. MLS.
15 acres and 40 acres near Hwy. 417 and Hwy. 34 interchange. MLS.
20 acres with one acre of bush, near Dalkeith. Priced reduced. MLS.
65 acres on Hwy. 138 about 15 miles north of Cornwall. MLS.
55 acres in Maxville area, good building sites. MLS.

44-1c

MLS MULTIPLE LISTING SERVICE

Archie McBean..... 525-3774
Harold Howes..... 347-3584
D. A. MacMillan 933-3629
Office..... 933-6524

realtor

J. P. Touchette (613) 525-2417

WILLIAMSTOWN
Beautiful stone home, 5 bedrooms, 2 fireplaces, finished basement, double garage, 27 acres with trees galore. Circular driveway—a dream home with complete privacy. Excellent financing.

TOWNSHIP OF CHARLOTTENBURGH
2 parcels, 33 acres each, with no buildings.

35 acres with home to be finished. Good summer location, $29,000, with $3,000 down.

ALFRED
Large brick home and large shed, garage, $29,000, Highway 17.

BROWNSBURG
Home with fireplace, large kitchen, 3 bedrooms, also 1 cottage. All for $45,000.

15 acres in mountain setting, 2 streams, large storage shed.

ST. EUGENE
3-bedroom home in village, 2 storeys. Terms.

Log home on 6-acre lot, river and road frontage, garage and shed.

80 acres with good barn, excellent farm land.

GLEN NORMAN
Large family home, 1 storey, cathedral style living room, 2 bathrooms, large new barn.

McCRIMMON
Log home on Highway 34 with 1 acre and small barn.

APPLE HILL
3-bedroom mobile home on permanent lot in village on paved road.

BAINSVILLE
Brick, 5-bedroom home, screened-in verandah, fireplace, formal dining room and large living room. Large treed lot.

Large lot, no buildings, in village.

BEAUCHAMP DEVELOPMENT
3-bedroom, winterized cottage, 2-acre lot, furnished.

LOCH GARRY
3-bedroom cottage on lake. Fantastic view. Fully furnished, also boat and motor.

ST. BERNARDIN [NEAR 417]
10 acres, good home, barn and piggery.

88 acres, no buildings, good farm land.

ALEXANDRIA
Harrison St. luxury brick home, five bedrooms, large living room and kitchen, finished rec room, double lot with mature trees. Many extras.

Double tenement on Sinclair St., $19,500. Financing available.

137-acre farm with no buildings, 5-acre bush, fronting on two roads, ½-mile from Alexandria.

Double tenement Kenyon St. W. Beautiful yard, large frontage.

Double tenement, Elgin St. W. Beautiful yard, large frontage.

HAWKESBURY
10 apartment building, extremely good revenue, $129,-000 with terms.

LAFAIVE
10 acres, 3-door garage, home with 3 bedrooms, 2 bathrooms, living, dining, kitchen, $47,-000, with small down payment.

LANCASTER
Renovated home with large lot and swimming pool, $29,500.

NEAR 417
100-acre farm with house, good barn with stable cleaner. River on property.

35 acres, no buildings, ½-mile away from Hwy. 34 overpass.

Three 6-acre lots, no buildings, ¼-mile from Hwy. 34 overpass.

100-acre farm with house, good barn with stable cleaner.

One 30-acre lot on Highway 34.

GLEN ROBERTSON
3-bedroom, family room, living and dining, premises rented to Bank of Nova Scotia. Large lot. Terms.

NEWINGTON
Beef operation, 200 acres. 4-bedroom brick home, large barn.

10-acre mini farm with buildings.

30 acres, no buildings, good frontage.

FIRST KENYON
15-acre lot, complete seclusion, 2 roads in 6-acre frontage.

CURRY HILL
Excellent mobile home on 1-acre lot, Beautiful location, 2nd Concession Lancaster. Garage. Storage. Fridge, stove, dishwasher, washer and dryer.

ORMSTOWN
Chalet with extraordinary fireplace. Furnished. One-acre lot.

E. Vaillancourt
REAL ESTATE - IMMEUBLES
BROKER — COURTIER
P. O. Box 69, Alexandria, Ont. K0C 1A0

GREEN VALLEY: Centrally located 3-bedroom bungalow with all conveniences and moderately priced for quick sale.

BAINSVILLE: Partially remodelled 1½-storey, 4-bedroom home with attached garage and large 1¼-acre landscaped lot with mature shade trees. Immediate possession.

VANKLEEK HILL: Centrally located 1½-storey, 3-bedroom century brick home with all conveniences. Excellent condition. To settle estate. Only $35,000.

GLEN ROY: 100-acre cash crop farm. 90 acres newly seeded in alfalfa and 10 acres in mixed bush. Scenic rolling land with home nestled in attractive valley. Completely remodelled 9½-room farm home has all conveniences including electric heat. For the most discriminating. Reasonably priced.

HIGHWAY 43: Located 5 miles west of Alexandria, 150 acres of rolling partially to heavily treed land with some cleared areas. Large 2-storey brick home. Six acres farm frontage on highway. Reasonably priced.

DUNVEGAN HAMLET: Good 1½-storey, 3-bedroom home with all conveniences including forced air heating on over 1 acre of gardening soil. Must sell to settle estate.

LAKE ST. FRANCIS: Over 8 acres of high waterfront suitable to building. Excellent location zoned Estate Residential.

VACANT LAND AND BUILDING LOTS: We have variety in sizes, locations and prices. Please phone our representative of your choice for additional information on the above or any of our other fine listings.

R. Vaillancourt	525-3419
E. Vaillancourt	525-3641
C. Wylie	674-2019
Office	525-3641

DA MacMILLAN REALTY LIMITED

We would like to take this opportunity to announce that Archie McBean has now joined us at D. A. MacMillan Realty Limited. Archie has been active in Real Estate for the past several months in Glengarry County and will continue to offer the people of this area his excellent and knowledgeable service.

If you need any information on real estate or if you have been thinking of selling and would like to know the market value of your property, give Archie a call. We are sure that you will find him a competent and very pleasant individual.

ARCHIE McBEAN	525-3774
OFFICE	933-6524

42-2c

SAUVE REAL ESTATE LTD.

Realtors

39 Main St., North — Alexandria — (613) 525-2940

LAKE ST. FRANCIS
WATERFRONT COTTAGE
If you wait for Spring, you'll never find another one like this one. The lot is at least 10 feet over lake level so there is no humidity nor dampness in the soil. The view is fantastic. The cottage is modern and plenty large for a family, $36,000.



THREE MINUTES FROM ALEXANDRIA
You can easily afford this complete home at only $28,000. Located on Highway 43. It can be bought with easy mortgage payments.

NORTH LANCASTER
175 acres, 125 acres of good agriculture land, balance bush and pasture, nearly new mobile home, barn and shed, all for the price of land. Ideal for farmer who wants to enlarge his acreage.

Good old remodelled home, barn set up for pig operation, 100 acres of the best land in the township. Priced to sell at $70,000.

BEST DEAL THIS WEEK
Village home on ¾-acre of land, 3 bedrooms, kitchen, living room 3-piece bathroom, 2-car garage, shed, landscaped with mature trees, apple orchard and lovely garden. Surveyed lot. Do not miss it at $33,000.

IN LANCASTER TOWNSHIP
50 acres good land, medium size barn, log home with fieldstone fireplace, machinery, tractor, plows and disc included.

COUNTRY HIDEOUT
12 acres land with small house, corner of Maxville and Greenfield Roads, $18,000.

EXCELLENT LAND
100 acres of good land, older barn and repairable log house, Lochiel Township, $41,000.

LAND PARCEL, DUNVEGAN ROAD
Scenic 25-acre parcel on paved road about 4 miles west of Highway 34, about 5 acres tillable, balance is second growth bush, $15,000. MLS.

POWER DAM ROAD, LAND
Adjacent Alexandria, beautiful building lot of 21 acres, 3 acres wide, on Delisle River, all very fertile tillable clay loam, ideal as a hobby farm, $25,000. MLS.

3 LOTS, GLEN ROY ROAD
All about 200x900, already subdivided, in trees, perfect for a rural home, only $5,700 each.

OUTSTANDING RURAL HOME
Don't miss this excellent 8-year-old stone bungalow, 2 fireplaces, finished basement, so many extras, circular driveway among maples, 20 acres land with home built within the forest. A paradise setting.

ESTABLISHED CAMPING GROUNDS
For a group. About 40 sites serviced with water and electricity, 25 scenic acres. Also features a new bungalow, two cottages, in-ground swimming pool. A profitable business as well as living quarters, only 6 miles from Alexandria.

FARM, IDEAL FOR RIDING ACADEMY
2 miles from 417, 1 hour from Montreal, LaGrasse River runs through this property, 75 acres of workable land and 25 acres bush, $59,500.

MANSION, TO BE RENOVATED
Exterior in excellent condition, 50 minutes from Montreal, ½ mile from 401. Existing mortgage $42,000, asking price $49,500.

ATTENTION CORNWALL PEOPLE
Perfect hobby farm in Newington with 85 acres and a good old brick house, close to the village and the school. Priced very reasonably at $66,000.

NESTLED AMONG THE TREES
Pretty home with dream entourage, on Highway 34 just 2 miles south of town, 3 acres wooded land, circular driveway, 3-car garage, fireplace in home. Even if you're only slightly interested, feel free to treat yourself to a visit. Call tonight. MLS.

PRETTY LOCHIEL TOWNSHIP FARM
Home surrounded by small forest, so scenic and private, all you need is already in the home, for your animals there is a barn, also tractor, plow, cultivator and trailer, 50 acres land, only 7 miles from Alexandria, call today. MLS. Price reduced.

SALES REPRESENTATIVES

Maurice Sauve	525-2940	Robert Poirier, Alexandria	525-3857
Lionel Glaude, Alexandria	525-2340	Wallace Morris, Finch	984-2227
Germain Glaude, Alexandria	525-3030	Marie Clemens, Vankleek Hill	678-3341
Andre Menard, Alexandria	525-3307	Andre Brunet, Glen Robertson	347-3014

Appraisals Robert Poirier AACI

realtor

Apartments

UPSTAIRS 4-room apartment to rent, partly heated, complete bathroom, hot water, inside stairs, no children. Tel. 525-1050. Available immediately. 43-2p

LARGE-sized 1-bedroom apartment, newly renovated, wall-to-wall carpet, heat and hot water, stove and fridge, centrally located, available Dec. 1st. Tel. Gilles Houde, 525-2435. 44-1p

2-bedroom apartment in Dalkeith. Tel. 874-2001. 44-1c

LIVING in Glengarry and working in Montreal? Have suitable accommodation for the right person. Private home in quiet residential area in the West End. Kitchen privileges. Possibility of car pool. Tel. (514) 488-6753 evenings Monday to Thursday. 42-3p

2-bedroom apartment, heat, and light, washer and dryer. Available immediately. Also the same for November 1st and December 1st. Tel. Raymond Ouellette, 525-3786. 40-tf

ROOM to rent, Mill Square. Elderly preferred. Tel. 932-7680. 39-tf

1-bedroom, heated, basement apartment, TV included. Immediately. Tel. 525-1849. 44-2p

BACHELOR apartment for rent. Tel. after 5 p.m., 525-2288. 44-2p

Help Wanted

HOUSEKEEPER wanted to do light housekeeping on Saturdays. Will consider high school student. Tel. 525-1642. 44-1c

HELP WANTED

OVERSEAS: American companies need people with many skills, talents and types of education for overseas employment. Ex: Engineers, accountants, social workers, equipment operators, electricians, carpenters, plumbers, pipefitters, welders, oil field workers and others. Foreign Opportunities, Cornwall, Ontario. By appointment only. 1-613-938-1323. 44-5c

Help Wanted

NEED money? Like People? Flexible hours and good earnings, 2 territories in Alexandria area. Call Fuller Brush Co., 525-2407. 44-4p

Work Wanted

HANDYMAN, will do repairs of all kinds, also repairs to electrical appliances. Tel. 528-4282. 44-1p

MOBILE Discoteque, available for weddings and parties of all sorts. Call Andre, 525-3150 or Louis, 525-2944. 8-tf

Wanted

WANTED—A sheet of Masonite blocked off in 4''x4'' squares. Popular in kitchens and bathrooms 20-30 years ago. Approximately 40''x60'' piece required. Tel. 527-2572. 43-2p

WANTED to buy—a bush or grove for pulp and logs. Tel. 874-2851 collect. 42-3p

WANTED—antique furniture, fur coats, estate jewelery. Tel. 874-2732. 44-1p

Services Offered

INCOME tax for part-time farmers, a course of three lectures at Macdonald College, Ste. Anne de Bellevue. Call Mrs. Davison, 457-2000, ext. 227. 44-2c

WE machine file most hand and circular saws, also carbide saws, scissors and chain saws, etc. Seguin Hardware, Alexandria Home Hardware, Maxville Pro Hardware, Williamstown. 16-tf

ATTENTION FARMERS

We pick up your sick, crippled and dead animals
Prompt Service

MACHABEE
ANIMAL FOOD, LTD.
St. Albert, Ont.
We accept collect calls
Tel: Crysler 613-987-2818
27-tf

Services Offered

ALUMINUM siding, choice of decorative colors, Soffit, Facia eavestroughs, shutters. We install steel, aluminum, vinyl. Free estimates. Bourdon Aluminum Siding. Tel. 525-1906. 40-8c

CUSTOM corn picking, UNI 4-row. Tel. 525-2793 after 4. 43-3p

ROBERT'S CARPENTRY

Rental Service 525-2807

HOUSE BUILDING
REMODELLING, REPAIR AND CONCRETE BREAKING
ARTICLES FOR RENT:
Cement mixer, cement polisher 18-ft. soil conveyor, concrete breaker, etc.
24-hr. service including weekends -tf

ATTENTION FARMERS

Whitewashing barns with high pressure cleaning and fly control. tf

Harry Willems
Tel 674-5762

GENERAL CARPENTRY WORK

cement repairs and building

CARMEL SABOURIN
Tel. after 6 p.m.
TEL! 525-1231
43-14p

McARTHUR BROS and MacNEIL LTD
FUNERAL DIRECTORS

Service has been a tradition since 1867
Parking on premises

LANCASTER LOCATION
Oak Street, Lancaster, Ont.
Tel: 347-2692 or 932-6300

CORNWALL LOCATION
428 Second St. E.
Cornwall, Ontario
Tel: 932-6300

FUNERAL DIRECTORS
Donald W. Derry—President
Alain Berger
Michael J. Sullivan 8-tf

MEMBER
ONTARIO SERVICE FUNERAL ASSOCIATION

CHAPEL SEATS 200
COURTESY CARS
Available upon request

Services Offered

CARD Reading. I will give you never failing advice on all matters of life, such as love, marriage, business. There is no heart so sad or home so dreary that I cannot bring happiness to. Tel. 613-938-1901. 42-8p

GLENGARRY TIRE SERVICE

(formerly Wayne's Tire Service)
All types of tires
24-hour service
On the spot repairs

Glen Robertson
Tel. 874-2727 40-tf

STEEVES

Well Drilling Reg'd

Artesian Wells
Tel: (514) 451-0401
(514) 458-7273

Keith MacMillan
Tel: 525-1501
10-tf

dude

MOBILE DISCOTHEQUE
Music for All Ages
Weddings—Stags—Parties
525-2943, 525-3808
23-tf

DON CONROY & SON

Septic Tank Cleaning

Repair and Insulation

Call 931-1108
931-1527

Summerstown, Ont.
18-tf



R. BAIER,
(613) 674-2046
Black Forest Clock Shop

REPAIR and RESTORATION OF FINE CLOCKS and ANTIQUE TIMEPIECES

R.R. 1, Ste-Anne de Prescott,
33-15p

Carpentry work

ALTERATIONS
RENOVATIONS
CONSTRUCTION
Tel. 525-3038
44-4p

Services Offered

QUALIFIED electrician and plumber to do new installations, renovations and repairs. Free estimates. Tel. 524-2740 or 487-2614. 16 f

ALL kinds of painting jobs, wallpapering, plastering and dry-wall, 40 years experience, Axel Pedersen, Tel. 525-2206. 40-14p

WILL clean poultry houses and disinfect. Tel. 527-5248 or Cornwall 938-1100. 43-2p

WILL serve wedding receptions and banquets. Wedding and birthday cakes. Mr. and Mrs. H. Shott, Concession 7, Greenfield. Tel. 527-5776. 30-tf

General Contractor

Construction and Renovations
—Foundations
—Framing
—Siding

AL PENNISTON
Tel. 347-2189
39-tf

PORTABLE WELDING

Box Stalls, Stanchions
Truck Bumpers, Grill
Guards, Snow Buckets, etc.

Kevin Laplante
WELDING
CALL 932-2371
44-2c

Services Offered

PAINTERS with many years experience. Interior, exterior, wallpaper. Also other kinds of repair and carpentry work. R. Sorenson, 527-5204. 33-16p

Air conditioned
Fully licensed
ACROPOLIS DINING LOUNGE
Alexandria Pizzeria
Reserve now for banquets, receptions, etc.
Tel. 525-2744
27-tf

GLENGARRY RENOVATIONS

Tel. 528-4693

Form work, foundations, carpentry work and renovation and general contracting
Free estimates
15-tf

salon funéraire
wilson
funeral home
Serving Glengarrians In Cornwall
822 Pitt Street (613) 938-3888
Cornwall, Ontario
Ronald Wilson, Director
36-tf

AUCTION SALE

ANTIQUES AND FURNITURE
VILLAGE OF MONKLAND
AT
THE MONKLAND HALL
ON

Saturday, Nov 11

AT 1 P.M.

Box stove, elec. and wood stove, china cabinet, dining room table, kitchen chairs, chest of drawers, washstand, dressers, vanity, odd chairs, beds, picture frames, washing machine, small tables, sideboard, fridge, high chair, elec. stove, stereo, old sewing machine, dishes, trunks, books, mirrors, lamps, lanterns, bottles, sealers, butter churn, oil lamps, ice cream maker, many, many articles too numerous to mention.

TERMS—CASH

JOHN A. MacLENNAN, Auctioneer, Maxville. Tel. 527-5496.
ERNEST CUILLERIER, Proprietor, Maxville. Tel. 527-2584. 44-1c

AUCTION SALE

FURNITURE, ANTIQUES
ESTATE OF JOHN H. CLARK
LOT 22, 6th CON., LANCASTER TWP.
1 miles northeast of North Lancaster

Saturday, Nov. 11

AT 10:00 A.M.

ANTIQUES: 9-piece dining room set; cupboard; Morris piano and stool; large hall tree; 4-piece wicker set; oak dressers; drop leaf table; 2 oil lamps; gramophone; small round table; bureaus; washstands; mantle clock; cabinet radio; wooden bowl; tables, corn planter, medicine cabinet, music cabinet, etc.

FURNITURE: Beach electric 24'' stove; 2 space heaters; 2 oil tanks; 2-piece chesterfield set; 4-piece bedroom set; twin beds; kitchen table and buffet; portable TV; bedding, blankets; towels, telephone table and chair; 8 setting Wedgewood china set; large quantity of dishes and kitchen utensils; garden and carpenter tools; and many other articles.

TERMS—CASH
LUNCH AVAILABLE

MARCEL MAJOR, Auctioneer, N. Lancaster. Tel. 613-347-2955.
MRS. SHARON CARRIERE, Administratrix, Green Valley.
44-1c

FRITZ

Fine Foods and Delicatessen
Tel. 613-525-2746
15-tf
34 Main Street South Alexandria, Ont.

DISPERSAL SALE

Registered Herefords and Shorthorns
Balmenach Farms
Hwy. 17 6 miles S. of Arnprior

Wednesday, Nov. 15

Herefords sell 11 a.m.
Shorthorns 2 p.m.
Lunch Available 44-2c

INVITATION TO TENDER

Tenders will be received by the undersigned until November 24, 1978, for the providing of Cleaning Services and Grounds Maintenance at the Glengarry Registry Office, Alexandria, Ontario.

Additional information concerning the work to be done can be obtained at the office of the undersigned.

Lowest or any tender not necessarily accepted.

R. J. Lapointe,
Administrator and Clerk-Treasurer
United Counties of Stormont, Dundas and Glengarry,
20 Pitt Street, P.O. Box 698,
Cornwall, Ontario K6H 5T5 44-2c

NOTICE OF POLL

Notice is hereby given to the Municipal Electors of the

TOWNSHIP OF LANCASTER

that whereas more candidates have been nominated to each of the following offices than the number required to fill such offices, therefore polls will be held at the times and places stated in this notice for the purpose of electing the holders of such offices.

OFFICES FOR WHICH POLL TO BE HELD:

COUNCILLORS [three to be elected]

ADVANCE POLL: Date, Saturday, November 4th, 1978
9:00 a.m. to 8:00 p.m.

REGULAR POLLS: Date, Monday, November 13th, 1978
11:00 a.m. to 8:00 p.m.

LOCATIONS:

Poll #1 Armand Bissonnette Residence, South Lancaster, Ont.

Poll #2 Campbell Thompson Residence, Bainsville, Ont.

Poll #3 Lancaster Township Public School, Lot 24, Conc. 4

Poll #4 Township Hall, North Lancaster, Ont.

Poll #5 Township Hall, North Lancaster, Ont.

Poll #6 Green Valley Restaurant, Green Valley, Ont.
Poll #7 St. Margaret's Parish Presbytery, Glen Nevis, Ont.
Poll #8 Mrs. Blanche Brazeau Residence, Lot 10, Conc. 8

PROXY APPLICATIONS:
A person who has been appointed a voting proxy may apply to the Clerk not later than 5 o'clock in the afternoon of [Polling Day] Monday, November 13, 1978, to receive a certificate to vote by proxy. Appointment of Voting Proxy forms are available in the Clerk's Office.

A poll will also be held in the Village of Lancaster, Township of Lochiel and Township of Lancaster for the purpose of electing one separate school trustee by separate school electors.

Given under my hand this 1st day of November, 1978.

44-1c M. J. Samson, Returning Officer.

NOTICE OF POLL

VILLAGE OF LANCASTER

Notice is hereby given to the municipal electors of the Village of Lancaster that whereas more candidates have been nominated to each of the following offices than the number required to fill such offices, therefore polls will be held upon the dates and at the times and places stated in this notice for the purpose of electing the holders of such offices.

OFFICE [S] FOR WHICH POLL TO BE HELD:
SEPARATE SCHOOL TRUSTEE
LIQUOR VOTE

On the question:

Are you in favor of the sale of spirits, beer and wine under a dining lounge license for the consumption on licensed premises where food is available?

ADVANCE POLLS:

DATE: SATURDAY, NOVEMBER 4, 1978
LOCATION: VILLAGE OFFICE
TIME: ADVANCE POLLS WILL BE OPEN FROM 9 o'clock a.m. until 8 o'clock p.m.

REGULAR POLLS:

DATE: MONDAY, NOVEMBER 13, 1978
LOCATION: VILLAGE OFFICE
TIME: REGULAR POLLS WILL BE OPEN FROM 11 o'clock a.m. until 8 o'clock p.m.

PROXY APPLICATIONS:
A person who has been appointed a voting proxy may apply to the clerk not later than 5 o'clock in the afternoon of Polling Day to receive a certificate to vote by proxy for the polling subdivision in which the person appointing the voting proxy is entitled to vote.

Given under my hand this 30th day of October, 1978.

44-1c I. MacDonald, Returning Officer.

THE SUNWORKS
RENEWABLE ENERGY CENTRE
largest selection of quality woodstoves in the area



Route 17 Hawkesbury
Green Lane Road
Same location as Fraser's Cheese Store
Vankleek Hill

Authorized dealers for:
Jotul—Woodsman—Lakewood
Tempwood—Kresno —Devile
Vermont Down Drafter
JOTUL Series 1
—Panel—Circulation—Controls
Solar Equipment
Green Lane Tel. 632-6777
Same location as the Rough Edge and Fraser's Cheese Store.

AUCTION SALE

ESTATE OF LATE CHARLES DIXSON
HOUSEHOLD EFFECTS AND MANY FINE ANTIQUES
1 mile west of Long Sault on 2nd Concession
Turn off #2 at Union Cemetery

Saturday, Nov. 4

Starting at 10 a.m.

Oak dining table with 4 matching pressed back chairs, sideboard, piano, chesterfield set, oval table and assorted tables, blanket box, Boston rocker, reed back rocker, piano stool, rug, china cabinet, desk, 2 studio couches, gramophone and records, beds and bedroom suites, linen and bedding, quilts, sewing machine, chrome kitchen set, electric stove, wood range, 2-door refrigerator, washer and dryer, wardrobes, assorted lamps, pictures, frames, 1 full set of English china (service for 8), crystal, everyday dishes, utensils and appliances, books, hassocks, armoir, chests of drawers and dressers, settee and chairs, I.R.A. Twiss Grandfather clock frame, dough box, hall tree, spinning wheel, scales, crocks, copper boiler, wooden beds, pine cupboard, wood box, post office desk, butter bowl, tea box, milk cans, planes, antique high chair, brass bell, farm and garden tools, 4 h.p. Roto tiller, riding lawn mower, wheelbarrow, sheets of used roofing tin, windows.

Note: This is a partial listing of a large sale.

TERMS—CASH

Lunch Available. Sale held under cover.
HAROLD AND ROBERT BROWN, Auctioneers.
V. A. McDONALD, Executrix.
44-1c



E.B.I.
FALL
SPECIAL SALE
will be held at
Fawcett Brothers Sale Arena
WINCHESTER
on
MONDAY, NOVEMBER 6th, 1978
12 p.m.

90 head of Purebred Holstein.

Including 10 head from the heart of the Rainbow Valley Herd a herd of the Drummond Brothers, Smiths Falls.

Many Very Good cows with high production.

Eight calves from the Sunnylodge herd of Carl Smith, Chesterville.

One deep pedigreed calf from Gerard Smits, Lancaster.

One cow and five heifers from Ken Eckford, Forester Falls.

15 head from the Endwood herd of R. J. Hipkin, Manotick.

Also the Reserve Junior Champion from the Ottawa Winter Fair, a senior yearling "Kemp", daughter from Murray Howes, Dalkeith.

Many are from listed herds. All are brucellosis tested.

CATALOGUES AVAILABLE
Fawcett Brothers Sale Arena
Allison 774-3610 Ralph 774-5710

1867 RESTAURANT
Located on Hwy 401 near Quebec border
OFFERS POSITIONS
With opportunity for advancement
Experienced preferred but will train suitable applicants who have own transportation and are bondable.
Wages - Competitive with industry
VACANCIES ARE NOW OPEN FOR
SUPERVISOR WAITRESS/WAITER
COOKS—WAITRESSES/WAITERS
CLEANERS
For interview appointment call:
347-2694
between 10 a.m. and 3 p.m. 22-tf

Plan fashion show in various locales

by Mary Michels

Can you imagine a planned wardrobe that is well co-ordinated from head to foot and money saving too?

All this can be a reality by attending "Fashion Focus" on one of the following, of three afternoons:

Tuesday, November 14, at the Church on the Hill, Alexandria.

Wednesday, November 15, at St. Matthew's Presbyterian Church, Ingleside.

Thursday, November 16, at Williamsburg United Church, Williamsburg.

The course will run from 1:30 p.m. to 4:00 p.m. on each of these days.

The slide presentation is concerned not only with wardrobe planning, but also with style choices appropriate for the individual figure type. Sample fabrics are used to create exciting co-ordinated separates. Sewing tips and patterns are included for those who prefer making their clothes.

This program is open to everyone and is free of charge.

For more information contact: Miss Mary Michels, 109 Eleventh Street, West, Box 655, Cornwall, Ontario, K6H 5T3. Tel. 933-1581.



RECENTLY ELECTED—Executive of the Richelieu Club for 1978-79 are from left sitting: Jean Marc Lefebvre, Secretary, Raymond Legault, First Vice-President, Denis Vaillancourt, President, Fernand Cloutier, Treasurer. Standing: Marcel Francoeur, past president, Maurice Desautels, Jean-Claude Nadeau, Richard Vaillancourt, Directors, Jean-Yves Jeaurond, Second Vice-President.

Photo Melanie

Legion liquor is lifted

Monday night vandals forced an upstairs door at the Alexandria Legion Hall and made off with 18 bottles of assorted liquor. While they were in the Hall they also stole some tools, which they then used to break into the cash register and try to break into the safe.

Alexandria Police Chief Sylvio Cleroux said that the safe was worth about $3,000 and the cash register was worth about $1,000. Both were damaged by the thieves.

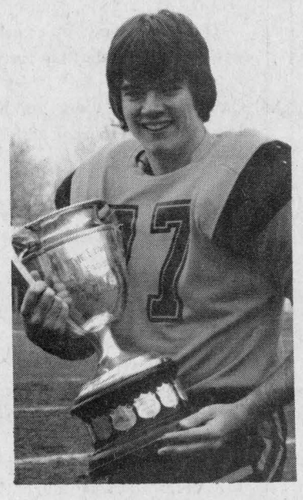

TO GIVE ADDRESS—Rory McCormick now in his first year at Western University will give the Valedictory address at C.C.V.S. Nov. 3 in Cornwall. A well known athlete he was co-captain of the Golden Raiders, 1977 S.D.G. High School Football Champions and Cornwall Lions Club award winner as Cornwall's outstanding basketball player for 1978.

STORMONT, DUNDAS & GLENGARRY
County Board of Education

Glengarry District High School

Parent-Teacher Interviews

Date: Wednesday, November 8th, 1978

Time of interviews: 6:30-9:00 p.m.

Requests for interviews to be made through students or by calling the school

525-3110 Local 30

S. J. McLeod, Chairman. T. R. Leger, Director.

44-1c

WORK TEAM SERVICES
Interior-Exterior
Renovations

MASONRY WORK:
Fireplaces, (Stone and Brick)
Barbeques, Pillars, Grottos
Retaining Walls
Chimney Repairs and Installation

BUILDING ERECTION:
Renovations, Painting, etc.

TREE CUTTING

New Number
Call 538-2270

44-tf

Electors of Lochiel

I wish to publicly thank all those who nominated me to contest the reeveship for the Township of Lochiel and I respectfully solicit your support at the polls on Election Day, November 13, 1978.

It has been my policy as your reeve for the past four years to conduct the council meetings and all business pertaining to the Township in a manner which the people of Lochiel have a right to expect.

All governments are subject to severe fiscal restraints at this time but I would point out that Lochiel Township has managed several major improvements:

[1] 4 1/2 miles of Development Road, Kirk Hill to Hwy #34.
[2] A new bridge at Lochinvar.
[3] Purchase of 23 acres of land for Garbage Disposal which should serve the needs of the township for many future years.
[4] The recent opening of a Library in Dalkeith to serve the people of that area.
[5] Renovations to the Township Hall.
[6] Major new equipment purchases for our Roads Department.
[7] Completion of an up-to-date municipal garage.
[8] Extensive additions to the street lights in Glen Sandfield and additional lights in Dalkeith, and Glen Robertson.
[9] A 25% share in one of the most modern arenas, Community Hall and Library, known as Glengarry Sports Palace.

Next week I shall endeavor to point out other activities within the Township, which I believe indicate Progress and Service to the people of Lochiel.

44-1c

Alex MacDonald
(Reeve)

Alexander News

by Elizabeth McCormick and Denis Lemieux

WON DRAW

The Grade 7s have been selling tickets over the past week for a pumpkin draw. The winner of their pocket radio was Roddie Ingola. Happy listening Roddie!

VISITING RESERVE

On Wednesday, Nov. 1, they will be travelling to St. Regis to visit the Indian Reservation.

SPORTS DAY

On Tuesday, October 31 we went to the Sports Palace where we participated in an hour's program of skating, hockey and broomball.

LOST GAME

Friday, Oct. 20 spelled disaster to the Alexander School when our Grade 8 team lost 9-7 to St. Andrews in a touch football game. Both teams played superbly but apparently St. Andrews played a bit better. The Grade 8 team was quite disappointed but strangely enough a festive air prevailed over the defeated class.

WON GAME

Friday, Oct. 27 our Grade 7 and 8's turned the tables and defeated Ecole Elda Rouleau in another game. Paul Landry scored the points for our team. Congratulations boys! We would like to thank those parents who graciously offered rides for us to these games.

TOURNAMENT

The Alexander School's annual touch football tournament will be held this Saturday.

SCOTTISH SUPPLIES
•Music Books
•Bagpipes and Reeds
•Records, etc.
CORONET CAMERA SHOP
124 Pitt, Cornwall
932-1664 32-tf

ENTERTAINMENT
ATLANTIC HOTEL
STATION—ALEXANDRIA

Monday to Saturday — RICHARD DUFFY and JOHN MACNAMARA
Oct. 30 to Nov. 4

Friday and Saturday — JIM CONNORS and the VOYAGEURS
Nov. 10 and 11

PARKWAY B.B.Q.
COSY DINING LOUNGE
WEEKEND MUSIC
Thursday The Black Demons
Ricard family
Friday Ann Cadieux
Saturday Pat, Claude and Andrew
Sunday DOROTHY PORTEOUS
Honky Tonk
Scottish and Irish Music
Free Delivery in Town Limits
525-1227
43-1p

BINGO
AT FRATERNITE ALEXANDRIA INC.
EVERY FRIDAY
DOORS OPEN AT 7:00 P.M.
JACKPOT $390
IN 5 NUMBERS
Anniversary Dance
Saturday Night
Card Party

VOTE LAWRENCE O'CONNOR FOR COUNCILLOR IN KENYON TOWNSHIP
ON NOVEMBER 13
44-2p

Township of Lancaster Vote Raymond Ouellette For Councillor
Prop. of
Ouellette's Lumber Inc.
Green Valley, Ont.
Hwy 34
For information or transportation call
525-3786
44-2c



HEARING PROBLEM?
We invite you to attend our
Beltone
SERVICE CENTRES
For hearing aid batteries, repairs, service free hearing tests and consultation

PAUL A. ROBILLARD
CORNWALL—House of Spectacles
EAST MALL—10 a.m. to 12 noon
WEST MALL—1 p.m. to 3 p.m.
Tues., Nov. 21

HAWKESBURY Holiday Motel
1 to 3 p.m.
Tues., Nov. 7

FOR DEPUTY REEVE OF KENYON
MALCOLM N. GRANT

A veteran politician and dedicated community worker, Malcolm N. Grant has shown his commitment to the township on many occasions. His past four consecutive years as a councillor are only a small indication of his interest in the community. Prior to that, he served an additional six years as a councillor and before that displayed his concern for our young people by serving three terms as a trustee on Kenyon Public School Board.

An active church supporter, Mr. Grant has been an elder of Kenyon Presbyterian Church for 40 years and also devoted his time as a Sunday School Superintendent.

He was first a director and then chairman of the Glengarry Telephone Company and negotiated the sale of the company to Bell Canada.

Mr. Grant's agricultural experience demonstrates that he is no stranger to the needs of township farmers. He has been president of the Glengarry Cheese Producers' Association for 12 years and a member of the Ontario Cheese Marketing Board for three years. He is also past president of the Glengarry Federation of Agriculture, a past director of the Glengarry Milk Marketing Board and a past director of the Glengarry Hog Producers' Association.

During his past term as councillor, Mr. Grant successfully pressed for the elimination of the dangerous level crossing in the southwest corner of the township.

Mr. Grant realizes that you can't please everybody all the time, but he does pledge to cast his municipal vote where it does the most good for the most number of people. And he's always available.

Just call 525-1317
On November 13, let Malcolm Grant continue his service to the community.
VOTE GRANT
FOR DEPUTY REEVE

VOTE J. P. Touchette FOR Mayor IN ALEXANDRIA

Hawkesbury Transmission Service

214 MAIN ST. EAST HAWKESBURY, ONT.

ATTENTION: For your one-day transmission service, a courtesy car can be provided—1-613-632-8561



-tf

Good price on reconditioned transmission [with trade-in]
Work Guaranteed

Public Works Canada / Travaux publics Canada

INVITATION TO TENDER

SEALED TENDERS for the projects or services listed below, addressed to Chief, Contract Policy and Administration, National Capital, Department of Public Works Canada, L'Esplanade Laurier, East Tower, 16th floor, 140 O'Connor Street, Ottawa, Ontario, K1A 0M3, will be received until 3:00 p.m. on the specified closing date. Tender documents can be obtained through the Plan Distribution Office, same address as above, Telephone No. 992-6433.

SERVICES

Caretaking and Interior Cleaning, Post Office, Fournier, Ontario.

Tender documents are also available from the Postmaster, Post Office, Fournier, Ontario.

Closing Date: Thursday, November 9th, 1978

Deposit: Nil.

The lowest or any tender not necessarily accepted. 44-1c

NOTICE OF POLL
TOWNSHIP OF ROXBOROUGH

Notice is hereby given to the municipal electors of the Township of Roxborough that whereas more candidates have been nominated to each of the following offices than the number required to fill such offices, therefore polls will be held upon the dates and at the times and places stated in this notice for the purpose of electing the holders of such offices.

OFFICES [S] FOR WHICH POLL TO BE HELD:

REEVE
[1] ONE PUBLIC SCHOOL TRUSTEE FOR ROXBOROUGH AND CORNWALL TOWNSHIPS

ADVANCE POLLS:

NOVEMBER 4, 1978—HOURS 9:00 a.m. to 8:00 p.m.
LOCATION: ROXBOROUGH TOWNSHIP OFFICES

REGULAR POLLS:

NOVEMBER 13,1978—HOURS 11 a.m. to 8 p.m.

POLL NO. 1—MONKLAND, VICTORY HALL
POLL NO. 2—AVONMORE, COMMUNITY HALL
POLL NO. 3—MOOSE CREEK, COMMUNITY CENTRE

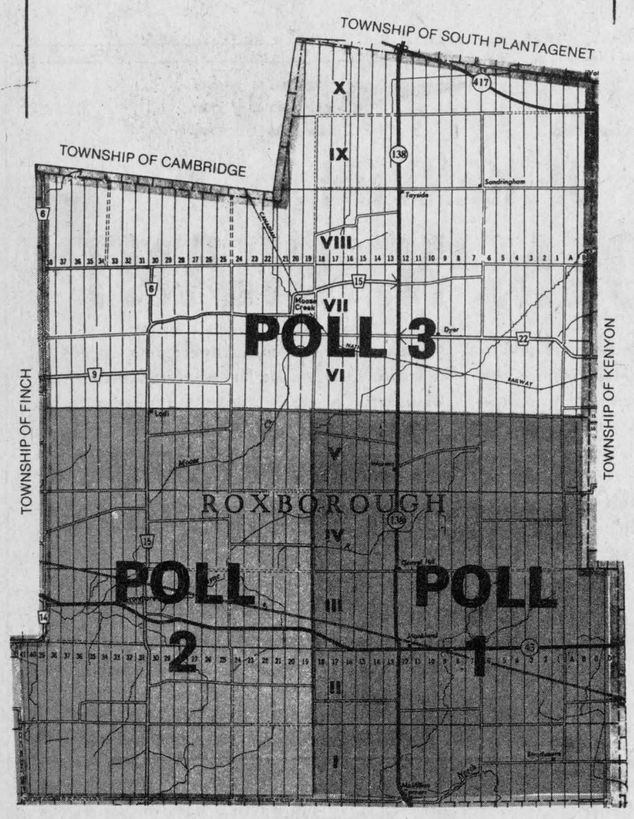

Poll 1:
At the Victory Hall, Monkland. Concessions 1, 2, 3, 4 & 5 from the east boundary to lot 18 inclusive.

Poll 2:
At the Community Centre, Avonmore. Concessions 1, 2, 3, 4 & 5 from lot 19 to the west boundary.

Poll 3:
At the Community Centre, Moose Creek. All of Concessions 6, 7, 8, 9 & 10.

A person who has been appointed a voting proxy may apply to the Clerk not later than 5 o'clock in the afternoon of Polling Day to receive a certificate to vote by proxy for the polling subdivision of which the person appointing the voting proxy is entitled to vote.

Given under my hand this 26th day of October, 1978.

W. E. Wright, Returning Officer.
44-1c

NOTICE
Township of Kenyon

Notice is hereby given that the Council of the Corporation of the Township of Kenyon intends to pass at the Council meeting on December 5, 1978 the following By-Law No. 685-78

The Corporation of the Township of Kenyon By-Law No. 685-78

A by-law to stop-up and close a portion of the unopened allowance between concessions 2 and 3 in the Township of Kenyon, County of Glengarry.

The Council of the Township of Kenyon enacts as follows:

1. The portion of the unopened road allowance described as: All and singular that certain parcel or tract of land and premises, situated, lying and being that portion of the road allowance lying between concessions 2 and 3 of the Township of Kenyon from the western boundary of the road allowance between lots 16 and 17 concession 3 to the west boundary of lot 18 in concession 2, all within the Township of Kenyon County of Glengarry, is hereby stopped and closed as a public highway.

2. The said stopped-up road allowance shall be leased to Grant Kennedy, an abutting property owner.

The Reeve and Clerk are hereby authorized to execute and deliver a lease thereof under the seal of the Township to said party.

Read a first, second and third time in open council. Passed, signed, sealed and delivered this . . . day of . . . A.D., 1978.

Reeve . . . . . .
Clerk . . . . . .

Note: Any ratepayer wishing to appeal the above By-Law may do so by filing notice in the office of the Clerk, Greenfield, Ont. R.R. 5, Alexandria, Ont. K0C 1A0, before the date of the passing thereof.

J. R. Steel, Clerk Treasurer. 43-4c

NOTICE OF POLL

Notice is hereby given to the Municipal Electors of the
TOWNSHIP OF KENYON

in the County of Glengarry that whereas more candidates have been nominated to each of the following offices than the number required to fill such offices, therefore polls will be held at the times and places stated in this notice for the purpose of electing the holders of such offices.

OFFICE[S] FOR WHICH POLL TO BE HELD:
REEVE
DEPUTY-REEVE
COUNCILLORS [3]

ADVANCE POLLS:
SATURDAY, NOVEMBER 4th, 1978

TOWNSHIP HALL, GREENFIELD, ONT.
[2 miles north on County Road 30 from Hwy. 43]

REGULAR POLLS:
MONDAY, NOVEMBER 13th, 1978

POLL LOCATIONS:

Poll #1. Bonnie Glen, Hwy. 43
For Conc. 2, Lots 1 to 21 inclusive; Conc. 3, Lots 13 to 28; Conc. 3, south 1/2 Lots 1 to 12 inclusive.

Poll #2. Township Hall, Greenfield, Ont.
For Conc. 4, Lots 13 to 32; Conc. 5, Lots west 1/2 14 to Lot 33 inclusive; Conc. 6, Lots 15 to 33 inclusive.

Poll #3. Women's Institute Hall, Dunvegan, Ont.
For Conc. 7 and 8, Lots 13 to 31 inclusive.

Poll #4. Home of Ovila Rozon, Dominionville, Ont.
For Conc. 3, north 1/2 Lots 36 and 37; Conc. 4, Lots 33 to 37 inclusive; Conc. 5 and 6, Lots 34 to 37 inclusive; Conc. 14, 15 and 16 Indian Lands, All Lots.

Poll #5. Home of Harold McCrimmon, Conc. 9, Lot 8
For Conc. 7, 8 and 9, Lots 1 to 12 inclusive.

Poll #6. St Elmo Church Hall, Conc. 19 I.L., Lot 9
For Conc. 6, 7 and 8, Lots 32 to 37 inclusive; Conc. 17 and 18 Indian Lands, Lots not within Village of Maxville; Conc. 19, 20 and 21 Indian Lands, all Lots.

Poll #7. Legion Hall, Apple Hill, Ont.
For Conc. 1, Lots 25 to 37 inclusive; Conc. 2, Lots 22 to 37 inclusive; Conc. 3, Lots 29 to 35 inclusive; Conc. 3, South 1/2 Lots 36 and 37; Conc. 11, 12 and 13 Indian Lands, All Lots.

Poll #8. Home of J. M. Rochon, Conc. 4, Lot 7
For Conc. 3, North 1/2 Lots 2 to 13 inclusive; South 1/2 Conc. 5, Lots 1 to East 1/2 Lot 14 inclusive; Conc. 4, Lots 1 to 12 inclusive.

Poll #9. Home of Mrs. Albert Dupuis, Conc. 1, Lot 10
For Conc. 1, Lots 1 to 24 inclusive.

Poll #10. Fassifern Store, Highway 34.
For North 1/2 Conc. 5, Lots 1 to East 1/2 Lot 14 inclusive; Conc. 6, Lots 1 to 14 inclusive.

All polls will be open from 11 o'clock a.m. until 8 o'clock p.m., and no longer.

PROXY APPLICATIONS
A person who has been appointed a voting proxy may apply to the clerk not later than 5 o'clock in the afternoon of Monday, November 13th, 1978 to received a certificate to vote by proxy.

Given under my hand this 26th day of October, 1978.

44-1c James R. Steel, Returning Officer.

"We're the Nobody that undersells Everybody"

HOUSE OF LIGHTING

Wholesale and Retail Lighting Fixtures

Also Evening Appointments 26-tf

Tel. 534-2912

16 Johnson Crescent Long Sault, Ont.

NOTICE
Township of Kenyon

Notice is hereby given that the Council of the Corporation of the Township of Kenyon intends to pass at the Council meeting on December 5, 1978 the following By-Law No. 684-78

The Corporation of the Township of Kenyon By-Law No. 684-78

A By-Law to stop-up and close a portion of the unopened road allowance between concessions 18 and 19 Indian Lands, west of County Road 20 in the Township of Kenyon and to authorize the leasing thereof to William Kippen of said Township.

The Council of the Corporation of the Township of Kenyon enacts as follows:

1. The portion of the road allowance described as: All and singular that certain parcel or tract of land and premises, situated lying and being that portion of the unopened road allowance lying between concessions 18 and 19 of the Indian Lands, Township of Kenyon and extending from the west boundary of County Road 20 to the western boundary of lot 11 in concession 19 Indian Lands, Township of Kenyon.

2. Said stopped up road allowance shall be leased to William Kippen of said Township as an access to his properties for agricultural purposes.

The Reeve and Clerk of the Township of Kenyon are hereby authorized to execute and deliver under the seal of the Township a lease thereof to said party.

Read a first, second and third time in open council. Passed, signed, sealed and delivered this . . . . day of . . . . 1978.

Reeve . . . . . .
Clerk . . . . . .

Note: Any ratepayer wishing to appeal the above By-Law may do so by filing notice in the office of the Clerk, Greenfield, Ont. R.R. 5, Alexandria, Ont. K0C 1A0, before the date of passing thereof.

J. R. Steel, Clerk Treasurer. 43-4c

NOTICE

There having been more candidates qualified for the offices of Councillors in the Townhip of Charlottenburgh and more candidates for the office of Trustee for the Stormont, Dundas and Glengarry Combined Roman Catholic School Board in the Township of Charlottenburgh and in the Township of Cornwall elections will be held in the Township of Charlottenburgh on the following dates and at the following locations:

TOWNSHIP OF CHARLOTTENBURGH
ADVANCE POLL

Saturday, November 4th, 1978—9:00 a.m. to 8:00 p.m.
at the Township Hall, Williamstown, Ontario

ELECTION DAY

Monday, November 13th, 1978
POLLING HOURS 11:00 A.M. to 8:00 P.M.

Polling Subdivision No. 1
St. Raphael's Church—St. Raphael's West

Polling Subdivision No. 2
St. Mary's Centre—Williamstown

Polling Subdivision No. 3
W. Gaucher's Home—RR 1, Lancaster

Polling Subdivision No. 4
Mrs. Delia Lafrance's Home—Summerstown Station

Polling Subdivision No. 5
Oscar Lauzon's Home—Tyotown

Polling Subdivision No. 6
Cashion Home on South Branch Road [Cashion's Glen]

Polling Subdivision No. 7
Former Library—Martintown

Polling Subdivision No. 8
Mrs. D. B. McDonell's Home—Monroe's Mills, 9th Conc.

Polling Subdivision No. 9
G. Moffat's Home—Glen Roy

Polling Subdivision No. 10
Precious Blood Church Basement—Glen Walter

Polling Subdivision No. 11
Salem Church Hall—Summerstown Front

Polling Subdivision No. 12
St. Lawrence Sanatorium—RR 1, Cornwall

POLLING HOURS—11:00 a.m. to 8:00 p.m.

PROXY APPLICATIONS
A person who has been appointed a voting proxy may apply to the Clerk no later than 5 o'clock in the afternoon on Monday, November 13th, 1978 to receive a certificate to vote by proxy.

Sgd. J. E. Szpivak, Returning Officer.
44-1c

Advance Poll and Polling Day
TOWN OF ALEXANDRIA

There having been more candidates qualified than required for the offices of Mayor, Reeve, Deputy-Reeve and Councillors, elections will be held in the Town of Alexandria on the following dates and at the following locations:

ADVANCE POLL
Saturday, November 4th, 1978

TOWN HALL, ALEXANDRIA
Polling Hours, 9:00 a.m. to 8 p.m.

POLLING DAY
Monday, November 13th, 1978

Poll No. 1. Sacred Heart Parish Hall, Lochiel Street
For electors from the south side of Derby St. to North side of Front Street inclusive.

Poll #2. Alexander Hall, St. Paul Street
For electors from south side of Kenyon St. to North side of Derby St. inclusive.

Poll #3. Legion Hall, Elgin Street
For electors from the South side of Linsley Street to the North side of Kenyon St. inclusive.

POLLING HOURS: 11:00 a.m. to 8:00 p.m.

Please note that the last day for certification of Proxy Voting is 5 p.m., Monday, November 13, 1978.

Dolor O. Collin, Returning Officer.
44-1c

NOTICE OF POLL

NOTICE IS HEREBY GIVEN TO THE MUNICIPAL ELECTORS OF THE
TOWNSHIP OF LOCHIEL

that whereas more candidates have been nominated to each of the following offices than the number required to fill such offices, therefore polls will be held upon the dates and at the times and places stated in this notice for the purpose of electing the holders of such offices.

OFFICE[S] FOR WHICH POLL TO BE HELD:
REEVE [1 to be elected]
COUNCILLORS [3 to be elected]
SEPARATE SCHOOL TRUSTEE [1 to be elected]

ADVANCE POLLS:
November 4th, 1978
COUNCIL CHAMBERS, TOWNSHIP HALL, R.R. #1
Alexandria, Ontario
Advance polls will be open from 9 o'clock a.m. until 8 o'clock p.m.

REGULAR POLLS:
November 13th, 1978

Poll #1. Wilfrid Brunet's Residence, Gore
Comprising Concessions 1, 2 and 3 from eastern Boundary of Township to the west sideline of Lot 1.

Poll #2. St. Martin De Tours Church Hall, Glen Robertson
Comprising the 1st and 2nd Concession, the Village of Glen Robertson from lots 2 to 17 inclusive and the South half of Lots 2 to 16 inclusive in the 3rd Concession.

Poll #3. Orange Hall, Glen Sandfield
Comprising the North Halves of Lots 2 to 16 inclusive in the 3rd Concession and Concessions 4 and 5 from the eastern boundary to the west sideline of Lot 17.

Poll #4. Recreation Centre, Dalkeith
Comprising the 6th and 7th Concessions from the eastern boundary to the west sideline of Lot 19.

Poll #5. Breadalbane Church Hall
Comprising the 8th and 9th Concessions from the eastern boundary to the west sideline of Lot 17.

Poll #6. Donat Couture's Residence, Lochinvar
Comprising the 8th and 9th Concessions from Lots 18 to 38 inclusive.

Poll #7. United Church Hall, Kirk Hill
Comprising the 6th and 7th Concessions from Lots 20 to 38 inclusive.

Poll #8. Council Chambers, Lochiel Municipal Hall
Comprising the 4th and 5th Concessions from Lots 18 to 38 inclusive and the north half of Lots 17 to 25 in the 3rd Concession.

Poll #9. Albert Seguin's Residence, McCormick Road.
Comprising the south half of Lot 17 to 25 and all Lots 26 to 38 in the 3rd Concession inclusive, and the north half of Lots 18 to 38 in the 2nd Concession save and except that portion in the Town of Alexandria.

Poll #10. Ski Hi Drive-In Theatre, Glen Robertson Road
Comprising the 1st Concession from Lots 18 to 38 and the south half of Lots 18 to 38 in the 2nd Concession save and except that portion in the Town of Alexandria.

44-1c

POLLING HOURS—11 a.m. until 8 a.m.

PROXY APPLICATIONS
A person who has been appointed a voting proxy may apply to the clerk not later than 5 o'clock in the afternoon of Polling Day to receive a certificate to vote by proxy for the polling subdivision in which the person appointing the voting proxy is entitled to vote.

Given under my hand this 25th day of October, 1978.

44-1c E. C. McNaughton, Returning Officer.

GDHS Newsline

by Sheila Danaher and
Donna MacGillis

SOCCER WINDS UP

On Wednesday, October 25, the SD&G boys' soccer final was played at Glengarry District. The winner of this game was entitled to participate at EOSSA on Friday, October 27. Students were able to attend the game if they purchased a ticket at the cost of 25c from the Athletic Association. Despite the cheers from the teachers, the student body and the enthusiastic cheerleaders, the soccer team lost out to Tagwi by a score of 1-0. It was a bit of a disappointment since the team had not lost any games up to this point. The boys should be commended though, for the fine sportsmanship qualities they displayed at the end of the game. One should not forget that the boys exhibited consummate skill throughout the soccer season. Congratulations guys, on an excellent season of play!

SECURITY MEASURES DESPERATELY NEEDED

On the 12 of October, valuable instruments were stolen from the music department. The stolen instruments were an electric fender precision bass, a C flute, an electro-voice studio microphone and a set of bongos. During the following week, another flute worth $225 was stolen. The total replacement value for all of this musical equipment is $1,625. The police investigating the theft have an idea as to who is responsible for this villainous act.

This is not the first time though, that the music department has been terrorized. Within the past two years a lot of expensive equipment has been taken from this department. As well as a stereo system worth $1,800 being stolen, there were many other articles. Among these were a trumpet and a trombone each worth $300, a saxophone valued at $1,000 and an oboe worth $900 and a flute. Therefore, within the past two years the total replacement value of all this equipment is approximately $6,-150.

Mr. Lloyd has made a suggestion to the board to install an alarm system in the music department to put an end to these thefts. I think that it is time that the school board listens to this idea before more expensive musical equipment is stolen and more futile replacements have to be made.

BOTH BASKETBALL TEAMS LOSE

It didn't seem to be a very successful day for the girls' basketball teams on Wednesday, Oct. 25 when they played hosts to General Vanier High School. The juniors played first and it was a clean sweep for the G.V. team as they sunk basket after basket to finally win by a score of 91-23. The Gaels' basketball team didn't get their spirits down, though, and Mrs. Tulsiram, the team's coach played all of the players to show the team's sportsmanship. The leading scorer for the Gaels was Rena Seguin with seven points.

The senior team was also beaten by General Vanier by a large score of 61-32. General Vanier's senior team proved to be quite successful in its ability to play basketball, and the Gaels' senior team just couldn't beat them. The high scorer for the Gaels was Sheila Danaher with 12 points.

FOOTBALL TEAM IS DEFEATED

General Vanier seemed to be the successful school last week as it won the football game against the Gaels on Friday, Oct. 27 at General Vanier High School. The cold weather didn't seem to stop the Vikings from scoring and winning by a score of 20-1. The Gaels' point came from a team effort to tackle a Viking opponent in his own end zone.



ALL WATCH CAREFULLY NOW—The new executive of the Glengarry Unit of the Canadian Cancer Society were installed last week and Education Chairman Germaine Vaillancourt left, and Campaign Chairman Peggi Calder give fellow members a demonstration of the new Fairchild machine. At right are Vice-President Donald Shaw, President Mrs. John Sinclair and Past President Allan Burn.

Staff photo MacDonald

Local Cancer Society held annual meeting

The annual meeting of the Glengarry Unit of the Canadian Cancer Society was held in GDHS, Alexandria, Thursday, October 19.

Allan Burn, president, opened the meeting by welcoming the members and friends, then called on Ronnie Macdonald for the treasurer's report. A successful campaign was reported as well as a substantial amount given as "In Memoriam" for friends and relatives.

The installation of the new executive took place, with Mrs. John Sinclair, Maxville, taking over from Mr. Burn, as president. The other officers are: Vice President, Donald Shaw, Summerstown; Secretary, Miss Mary Gallagher, Alexandria; Campaign Manager, Mrs. Peggi Calder, Dunvegan; Service to Patients, Mrs. Eva Lefebvre, Alexandria; Education, Mrs. Germaine Vaillancourt, Alexandria; Assistant, Miss Annabell McNaughton, Bainsville; Planning, Development and Nomination, Allan Burn, Glen Norman.

Upon taking the chair, the new president briefly addressed the meeting, then called upon Jack Hilliard, Eastern District Fieldman.

Mr. Hilliard emphasized the fact that the society provides services for patients in Hamilton, Kingston, Ottawa, Thunder Bay and Toronto and stressed services available.

There is a mastectomy visiting program, and patients are advised to work through their family doctor who could send a nurse to visit them. Public Health Nurses have training to assist in this area. If the patient needs care at home there is money to provide nursing and home care service to those in financial need.

Volunteer drivers are available to provide transportation to and from treatment centres. Pamphlets can be obtained giving information about services.

Dressings made by volunteers are provided free of charge to all cancer patients, and those in need of financial help are provided with pain relieving drugs.

Ostomy supplies are also available, however one of their greatest needs was stressed as 'encouragement'. These people need an activity program to keep them interested and busy. Convalescing is often a lonely time for the patient, and home and hospital visiting is encouraged.

It was reported that the local unit got $475 from the Kowaski rally through pledges from this area.

The society paid tribute to Mrs. Zoe Grant who has worked in the society for the past ten years, giving unstintingly of her time and energy.

It was suggested later that the society should have a branch in Lancaster.

Terry Christopher, Campaign Chairman for the Eastern District was also present at the meeting to offer suggestions, encouragement and advice.

The treasurer stated that from a total budget of $4,975, $4,458 has been spent to date.

Cancer Society Receipts for 1978

	Campaign
Alexandria	$1,467.30
Maxville	$2,489.27
Lancaster	$1,284.30
Martintown	$953.00
Dalkeith	$836.35
Green Valley	$1,568.00
Glen Robertson	$213.00
Glen Sandfield	$89.00
Kenyon	$89.00
Total	$8,976.22

	In Memoriam
Alexandria	$1,634.10
Maxville	$1,531.08
Total	$3,165.18

Totalling $12,141.40 for the year.

Treatment of nosebleeds

To stop a nose bleed, St. John Ambulance recommends that casualty sit upright with head bent slightly forward. Victim should breathe through his mouth, and the soft part of the nose should be pinched firmly closed. The nose should not be blown nor should it be plugged.

TROTTIER INSULATION

We insulate walls and attics

Best quality cellulose fiber insulation

Gaston Trottier (Prop.) 527-2811

For Free Estimates Call 525-2351 39-tf

BERNARD McDONELL FOR COUNCILLOR Lancaster Township



When casting your vote for councillor in Lancaster Township, remember that my past four years experience can be an asset in this capacity.

I will continue to serve your interests in this farming area where I am familiar with most problems that concern us all.

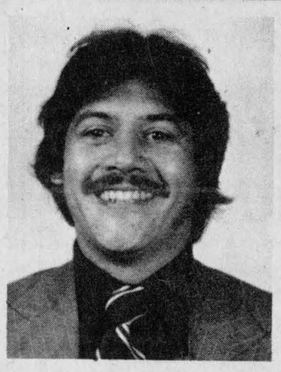

VOTE ROY DERRIG IN LANCASTER TOWNSHIP

Roy G. Derrig brings to the local political scene with his nomination for councillor, a new face, with new ideas. A year round resident of Bishop's Point for the past 5 years and prior to that, 9 years as a summer resident.

At 30 years of age, with or without the moustache, young, new ideas, and respect for many of the older fixed and true formulas that have meant success for our township, Roy looks forward to having the opportunity to serve and represent his many friends and neighbors on council.

An employee of CNR for 13 years as a Systems Controller, Roy and his family, wife Claudette, and children Carole, Michel and Josee are frequently seen in Lancaster and area, where Roy is readily identified with gesturing hands while he discusses matters pertaining to topics of local interest.

This short note is also intended to remind you that in a democratic society such as ours, the right to a free vote for the nominee of your choice is a valuable and irreplaceable opportunity to ensure that your representative represents your ideas and beliefs.

Election day this year is Monday, November 13th. Please exercise your democratic right to vote between the hours of 11 a.m. and 8:00 p.m. on that date to elect Roy G. Derrig to represent you on council.

44-1c

Roy G. Derrig	X

The Clansman

Canada's foremost Scottish magazine



P.O. Box 456
Hawkesbury, Ont.
Tel: 613-632-9376 42-44-tf

ASK THE CHIROPRACTOR

A WORD FROM THE CHIROPRACTOR

The most valuable asset a family can have is good health. Chiropractic is the choice of millions of families throughout the world.

More and more intelligent people everywhere are realizing that good health is gained and maintaining only when normal nerve energy flows from the brain, down the spinal cord, and out between the spinal vertebrae to vital body organs and tissues.

The person who wants to work and live life to the fullest cannot take his health for granted. He must take care of himself.

"He who has health has hope and he who has hope has everything" goes the proverb. Guard your health as if it were your most precious possession. It is!

CHIROPRACTIC WORKS! 26-1c

SPONSORED BY The Eastern Ontario Chiropractic Society

NOW OPEN ON SUNDAYS

10 a.m. to 10 p.m.

CATHY'S TAVERN

NORTH LANCASTER

OPEN SEVEN DAYS A WEEK 44-1c

IN KENYON VOTE NORMAN M. MacLEOD

I ask you, one and all, for your vote to elect me as your deputy-reeve in Kenyon Township for the next term.

Having many years of experience in the municipal field, I will continue to work for the progress and prosperity of our township, particularly in the field of recreation.

NORMAN M. MacLEOD 44-2c

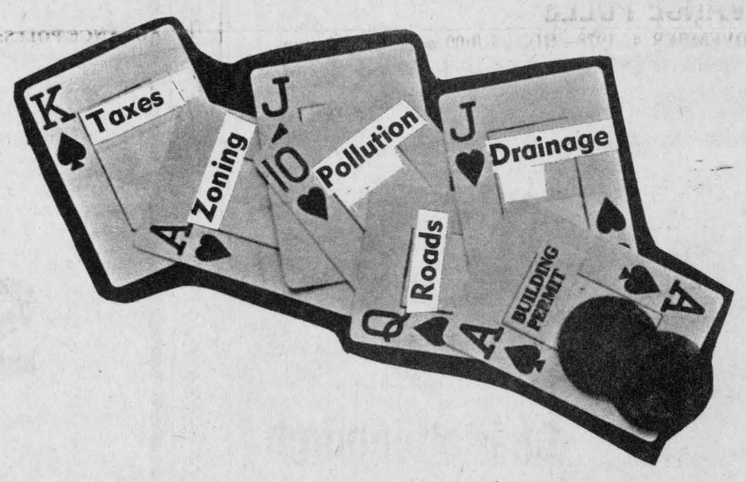

It's not just a game of cards

IT'S REAL BUSINESS VOTE Ken MacLennan FOR REEVE in Lochiel Township 44-1c

For Continued Sound and Capable Leadership

Re-elect BRUNO MASSIE for Mayor

4 years Councillor 6 years Reeve 6 years Mayor

MASSIE, Bruno	X

Advance Poll or Voting Day Call 525-1973 for assistance





FRIENDS FOR A LONG TIME—Representatives of General Motors Acceptance Corporation recently presented Roger and Gilles Roy of Roy's Garage (Green Valley) Limited, with an award to underline a business association of 15 years. Attending the presentation are from left, Dealer Relations Supervisor Roger Mainville, Roger Roy, GMAC Manager H. J. McAuley, and Gilles Roy. Staff photo, Rothgeb

Read-a thon participants

Schoolchildren in the Stormont, Dundas, and Glengarry counties and across the nation are now reading for the need of others, and just for the fun of it, in the Multiple Sclerosis Society of Canada's MS Read-a-thon.

The Multiple Sclerosis Society of Canada has launched its nationally recognized reading program, aimed at stimulating reading among grade students here.

"The MS Read-a-thon is widely recognized as an outstanding motivational tool that has succeeded in getting thousands of schoolchildren across the country to read books," says Roland Besner, chairman of the Cornwall and District chapter.

Nearly 3,500 students in the SD&G area are expected to participate in this fall's motivation program, says Mr. Besner.

Guidelines for the program are simple. The MS Read-a-thon begins in the schools where the children learn about the program at a special assembly. Each child who registers receives a read-a-thon kit. The child then reads books of his choice and obtains pledges from his family, friends and neighbors. The child reads as many books as he cares to and gets as many pledges as he wishes. At the end of the program, usually a four to six week period, a drawing is held to award prizes to the children who complete the program and their participating schools.

The program was established in Canada by the Multiple Sclerosis Society of Canada in 1977. It has gained the enthusiastic acceptance of the International Reading Association, as well as support from thousands of school superintendents, principals, teachers, librarians, parents and the children themselves.

VOTE
HUGH McINTYRE
REEVE
For Kenyon Township



I have farmed all my lifetime in Kenyon Township.
Have represented the township 9 years as councillor and last 4 years as deputy-reeve.
Your support for Reeve will be appreciated.

Lynda Kennedy
For Councillor in Lochiel
44-1p

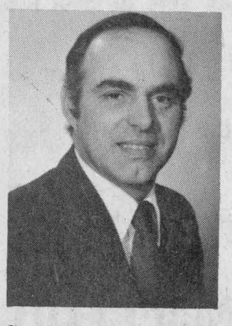

Vote Glaude
For Councillor
In
Lancaster Township

Graduate of Iona Academy, St. Lawrence College and 2 years at McGill College Arts and Science, [Municipal Course]. Eastern Airlines Traffic Agent [with the Public], 12 years farming, 13 years on Parish Committee, 2 years chaired Glengarry Pork Producer Association. I have lived here in Lancaster Township most of my life.

I strongly support the citizen's right to information. I think that priority should be given to the taxpayer in the best interest of this community.

I would like the opportunity to represent you the best way possible.
44-2c



To the people of Charlottenburgh Township

I wish to take this opportunity to explain to you, the people, why Lorne Barclay of Charlottenburgh Township, filed nomination papers for the position of Councillor. The last elections I polled a large number of votes and was not too well known so I felt to the people who supported me at the last election I should once again offer my services and stand as a candidate. I do not have the powers to foresee the future, which would not have made any difference because I feel anyone who can make a contribution to the betterment of their township should not hesitate to come forth.

I have always strongly felt that if one does not have anything to hide he does not have to close the door. I was never in favor of closed meetings except in matters of personal affairs and that all meetings of public interest should be held before the public and not behind closed doors.

If elected, I give the people the choice of having a voice in Council that whether it be an open or closed meeting, they shall be informed as to all the business taking place so that this would eliminate the many surprises we get occasionally. The people making resolutions and passing by-laws should be recognized so that they receive the credit duly deserved by them.

If elected, I promise the people complete coverage of all Council meetings and being a retired person with full time to donate to the job, feel this can contribute more than a person who does not have as much time as they would like to have to meet the people and administer to their needs.

If you, the people of Charlottenburgh who desire to know and be informed, will support me in the coming election you will not have closed door salary increases or $50,000 surprises in the future. To help you I need your support, so if you desire a change, November 13 is the day to make the change.

LORNE BARCLAY
Candidate for Councillor
Charlottenburgh Township 44-2c

YES, YOU CAN . . .

TEST DRIVE
&
SAVE $ $ $

A new car or truck
and decide if it offers you
what you want

Because it has been proven
you get a good deal
at Roy's

WE NOW HAVE A GOOD SUPPLY OF NEW 79 BUICKS, PONTIACS, CADILLACS AND GMC TRUCKS

WE'D LIKE TO SEE YOU DRIVE AND OWN ONE! COME SEE US

The boys at

Roy's

GARAGE (GREEN VALLEY) LTD.

Green Valley, Ontario **Tel. 525-2300**