The Glengarry News

VOL. LXXVI — No. 32 ALEXANDRIA, ONTARIO, THURSDAY, AUGUST 10, 1967 SINGLE COPY 10c





AND THE BANDS PLAYED ON—The massed bands had made their impressive opening appearance when the camera caught this group playing out of the infield at Saturday's Glengarry Highland Games. There were 28 bands massed for that first onslaught of color and sound, with two bands on the sidelines readying for their early participation in the band competitions which continued through the afternoon. At left are the principals in the opening ceremonies: Maxville's Centennial Queen, Kathy MacEwen, flanked by Reeve Hugh Smith, president and Angus H. McDonell, chairman of the Games' committee.—Top photo by Robert, at left courtesy The Standard-Freeholder.

Thirty Bands At Maxville As Thousands Swarmed In For 20th Glengarry Games

A record 30 bands and perhaps another record crowd of more than 20,000 streamed into Maxville Saturday to rank the 20th Glengarry Highland Games as probably the most successful yet. A hot sun swept aside clouds which had brought an all-afternoon rain Friday and the weather luck of the Glengarry Games held good even in this centennial summer of frequent downpours.

There was no rain during the pre-Games' outdoor concert Friday night and there was no mud Saturday on the tile-drained infield, where August grass was never greener.

Cars were still streaming into Maxville in late afternoon as hundreds headed in for the curtain appearance of the massed bands. This year the early crowd had come earlier in its thousands so as not to miss the opening show of the massed bands and they were not disappointed.

Twenty-eight of the 30 bands present played in that opening performance and they were generous with their servings of "The Road to the Isles", "Bonnie Dundee" and other familiar favorites. The massed bands never sounded better and their color was eye-catching as they played on and off the infield in groups of seven bands.

This year there were no VIPs to eat up time and the opening ceremonies were underway promptly at 1 p.m. Maxville's Centennial Queen, Kathy MacEwen, 18. did the honors, flanked by her princesses, Beverley Coleman and Susan Haramis.

"On behalf of the organizng committee I have the privilege of declaring the 20th annual Glengarry Highland Games officially open", declared the pretty Maxville Miss and then it was Games' President Hugh Smith's turn to welcome the crowd to Glengarry and to Maxville where he serves as reeve.

"Every Glengarrian joins with me in bidding our visitors a hundred thousand welcomes", said Games' Chairman Angus H. McDonell and minutes later some 100 of the 150 Highland dancers present were providing a massed fling on the portable platform before it was moved out to make way for the massed bands.

There were dancers present from far off California this year and eight of the 30 bands were from the U.S. to provide an authentic North American flavor to the competitions.

Repeating its victory of last year the City of Toronto Pipe Band marched off with the North American championship, its third in four years. A close second in the major Class "A" competition was the Clan MacFarlane band of St. Catharines and the St. Thomas Legion Pipe Band finished third.

In the class B championship, the Manchester Pipe Band of Windsor, Conn., won first place while the Balmoral Highland Pipe Band of Liverpool, NY, took second. Highland House Pipe Band of Woodstock placed third.

Vancouver Kiwanis Pipe Band won the class C championship in their first appearance at the games. The Brockville City Band came second with the Rob Roy Pipe Band from Kingston finishing third.

Sgt. Norman MacKenzie of the 48th Highlanders, Toronto, scored 23 out of a possible 25 points to win the drum-major's competition. One point back in the field of nine was St. Catharines' Drum-Major William Courage.

In the open Slow March competition first place was taken by the Clan MacFarlane band of St. Catharines; St. Thomas Legion was second, City of Toronto third and the Balmoral Highlanders fourth.

Best drum corps was that of the Canadian Forces Base band, Rock-

(Continued on Page 7)

Rites Held For Kenzie MacCrimmon

Funeral services for the late Kenzie S. MacCrimmon were conducted in St. Andrew's Church, Williamstown, on Saturday, July 29th, with Rev. Kenneth MacDonald of Martintown, officiating.

Pallbearers were: Armstrong MacCrimmon, William Cattanach, Clarence Bethune, Albert MacDonald, Ernest Larocque and Clark McDonell.

Burial was in St. Andrew's cemetery.

Relatives from a distance were Armstrong MacCrimmon, Calgary, Alta.; Mrs. J. T. Irvine, Toronto, Ont.; Miss Alison MacCrimmon, Montreal; Miss Helen Mackenzie, Hamilton, Ont., and Ewen Dingwall, Washington, DC.

Home From India Saw The Games

A former resident of Alexandria is experiencing first hand what is happening in far away India.

Anna Mae, eldest daughter of the late Johnny Malcolm and the late Jennie O'Brien MacDonald of the 3rd of Kenyon, has been living in India since 1963 with her engineer husband, Steve Dembicki of British Columbia. Mr. Dembicki is stationed in Bombay as a United Nations official in charge of a management development project known as the National Institute for Training in Industrial Engineering.

Mr. and Mrs. Dembicki are presently on home leave in Canada and will be returning to India in mid-September. They travelled via Thailand, the Philippines, Japan and the U.S.A. before reaching British Columbia where they visited other relatives. From their former home location in Montreal they came to Glengarry to attend the Highland Games in Maxville while staying with Mrs. Dembicki's sister and family — the John Shagos of Green Valley.

Head Cut By Boat Propeller

Harold Smith, 25 of RR1 Cornwall, underwent surgery at Cornwall General Hospital, last week, after receiving severe head cuts in a boating accident.

Mr. Smith received severe cuts to the ear and head after falling out of a boat. The boat passed over him with the propeller striking him.

The accident occurred on the St. Lawrence River near Summerstown on Thursday.

A brother, Richard, 20, and a friend, Dean Alguire, 19, of Summerstown, pulled him to safety.

Liberal Leader Robert Nixon Coming

Glengarry Liberals will have an opportunity to meet their new provincial party leader on Aug. 23rd when Robert Nixon comes here to meet the electorate. A reception and dinner will be held at the Green Valley Pavilion that evening.

Thieves Got Haul At Lancaster Store

Leonard MacLachlan, proprietor of the Lancaster Variety Store, places his loss at between $1,000 and $1,500 following a burglary of his store during Wednesday night of last week.

The thieves were selective in looting his store of cigarettes, Timex watches, radios, toasters and other lines.

Mr. MacLachlan was in the store that night before going to his cottage and recalls locking the front door as usual when he left. The apparently well organized thieves gained entry through that door and loaded their loot at the back door without being seen or heard.

Provincial Police at Lancaster are investigating.

Sister Mary Adela Died At 88

The sudden death of Sr. M. of St. Adela on July 29th. 1967, at St. Joseph's Pavilion, St. Laurent, was a shock to both her relatives and friends.

Sister Mary Adela (Annie) was the eldest daughter of the late Mr. and Mrs. Finlay D. McDonell of Greenfield.

Born on Dec. 21st, 1878. she was in her 89th year. Sixty-three of those years were spent in religious life, many at St. Margaret's Convent in Alexandria where she was esteemed for her kindness. Sister celebrated her diamond jubilee in the community of the Holy Cross, on July 2nd, 1966.

She is survived by her brother, Hugh F. McDonell of Greenfield and one sister Mrs. Kavanagh (Katie) of Ottawa.

On Aug. 1st her funeral mass was chanted by Rev. Father Bourgeois and the Gregorian chant was rendered by the Sisters of the Holy Cross.

Relatives who attended the funeral were Mr. and Mrs. Jack Kavanagh and daughter Marguerite, Mr. and Mrs. Finlay Kavanagh of Ottawa, Mrs. Hugh F. McDonell of Greenfield, Mr. and Mrs. Finlay McDonell and family of Pointe Aux Trembles; Mrs. John A. F. McDonell, Mrs. W. J. Murphy, Mrs. Sadie Rousseau, Henry Duggan, Mrs. Clary Cullen, Mrs. Basil Fitzgerald, all of Montreal and many Sisters from the Holy Cross Community.

Two Died In Crash On 401 Ramp

Two Quebec men are dead and a third is in serious condition in Hotel Dieu Hospital, following a one-car accident Monday, near the Quebec-Ontario border.

Dead are Paul Peppin, 30, of Cape de Madeleine, owner of the car, and Leo Paul Tardif, about 30, of Three Rivers.

In hospital with multiple injuries is Gilles Lefebvre, 29, of Three Rivers.

Police said the trio was thrown from their late model car when it went out of control and rolled several times.

The car was on the Curry Hill Overpass ramp leading to Highway 401 when the accident occurred, police said.

The accident occurred shortly before midnight. Const. R. B. Decaire investigated.

More Donations For Nor'Westers' Museum

The Glengarry Historical Society gratefully acknowledges the following donations:

Wilderness Research Foundation, Chicago	$100
Power Parts Co., Chicago	100
Wayne K. Davidson, Montreal	100
Mrs. H. W. Davis, Kingston	50
I. I. Sylvester	50
J. M. Roberts, Montreal	25
R. Seguin, Hamilton	25
Mrs. J. W. Demcoe, Troy, Mich.	15
B. Caplan, Montreal	15
P. J. Levins, Montreal	5
R. M. Veenis, Cooksville	5
Millard Grant, Cornwall	5
Francis J. White, MBE Glenwood, NS	5
Total	$500
Total to date	$3463

James McKie Bainsville, Died

Funeral services were held Friday for James McKie of Bainsville who died Aug. 2nd in Cornwall General Hospital, aged 76, Mr. McKie had not been in good health for some time and was a patient in hospital for four weeks.

Born at Bainsville, Mr. McKie retired from farming in 1946 and since had become widely known in the area as a representative for Texas Refinery. He was a member of St. Andrew's United Church, Bainsville and of Lancaster Masonic Lodge and a Masonic service was held at the funeral home Thursday evening.

To mourn he leaves his wife, the former Bessie Robina McEwen, and two daughters. They are Ruth, Mrs. Wesley Craig of Summerstown and Dorothy, Mrs. George Black of Lancaster.

Rev. Glen MacPherson conducted the funeral service in St. Andrew's United Church and interment was in the Second Concession cemetery.

Pallbearers were: Gordon Black, Arthur Craig, Melvin Craig, Mervin Craig, Ross Morrison and Malcolm MacGregor.



TRAINEE AIRDROME CONTROLLER—Officer Cadet Garry S. MacLennan, 20, is attending a 10 week Air Traffic Control Officers Basic Course at Canadian Forces Base Borden, Ontario. On course at the nation's largest military training centre, among the subjects he studies are: Air Navigation, Meteorology, Search and Rescue, Airdrome Traffic Control, Airport Operation and Administration, and Communications and Radio. If successful, he will graduate Sept. 22 as an Airdrome Controller. He is the son of Mr. and Mrs. Kenneth M. MacLennan of Montreal and Glen Robertson. —Canadian Forces Photo

Arena Decision Postponed When Approval Delayed

Third reading of the by-law to purchase Glengarry Gardens had to be postponed at Tuesday's meeting of council due to the fact approval of the Municipal Board had not been received. It had been expected the necessary approval would be forthcoming from Toronto in time for the meeting.

Unless council calls a special meeting to deal with the matter it is expected it will not come up before the next regular meeting, Aug. 22nd.

Councillor Duncan Macdonell, chairman of the arena purchasing committee, named members of council he wished to serve with him on that committee — Mayor Raymond Periard, Councillor Sam Brunet, Lyall Costello and Jean Clement. Council approved the slate.

Paving of streets in the present program is virtually completed except for a few finishing touches. Council resolved to include Margaret Street in the program and work will start immediately on that short stretch of street.



FIFTY YEARS WED—Mr. and Mrs. Joseph Bellefeuille, Kenyon St. West, had their nine surviving children with them, Saturday, as they celebrated their golden wedding date. —Photo by Robert

Couple Marked Golden Date

All nine of their surviving children and many other relatives and friends gathered Saturday to honor Mr. and Mrs. Joseph Bellefeuille on the occasion of their golden wedding date.

Residents of Alexandria since 1931, Mr. and Mrs. Bellefeuille were married at Greenfield, Aug. 6, 1917. She is the former Marie Louise Seguin. Prior to coming to Alexandria they resided for some years in Lochiel.

An anniversary mass in Sacred Heart Church at 5 p.m. was followed by a family supper. At a reception later in Alexander Hall many others gathered to honor the esteemed couple. A highlight was the presentation of a bouquet of red roses to the bride of 50 years ago and a purse to Mr. Bellefeuille. Their daughter, Mrs. Gilbert Depratto, made the presentations.

Of their 11 children, nine survive and were with them for the occasion. They are: Henri of Ottawa; Edgar and Aurele of Alexandria; Rene of Montreal; Rita, Mrs. Victor Levac, Marion, Mrs. Jos. Boudreau, Jeannette, Mrs. Raymond Charlebois, Anita, Mrs. Gilbert Depratto, all of Alexandria; Aline, Mrs. Romain Lanthier of Hawkesbury.

Mrs. MacDonell Died In Cornwall

The death occurred in Hotel Dieu, Cornwall, on August 1st, of Maggie Bell Kennedy, wife of the late Peter J. P. MacDonell of Alexandria. Mrs. MacDonell was the only daughter of the late Mr. and Mrs. John B. Kennedy of Lochiel. Although she had been in failing health since May her death came as a shock to her family and friends.

Her husband predeceased her in May of 1940. Surviving her are one son. John P. of Alexandria, two daughter Grace, Mrs. M. Seguin of Verdun, Que.; Mary Isabel, Mrs. C. Donovan of Ste Anne-de-Bellevue, Que. Also surviving are six grandchildren and four great grandsons. One brother, John Angus Kennedy of Montreal also survives.

The remains rested at the Marcoux & Morris Funeral Home and the funeral took place Friday morning at 10 o'clock to St. Finnan's Cathedral, with Msgr. D. A. Kerr officating. Rev. J. D. McPhail, Rev. Bernard Cameron and Rev. C. F. Gauthier were in the Sanctuary.

The pallbearers were Alex Kennedy, Edgar St. John, Allan Munro, Roddie MacDonell, Alex MacDonald and Ronald McMillan. Burial was in St. Finnan's Cemetery.

Many friends and relatives attended from out of town, as well as from the local area.

Hotel At St. Isidore Damaged By Fire

The Central Hotel at St. Isidore de Prescott suffered serious damage by fire Wednesday night, July 26th.

The fire is thought to have started in a front room of the second floor and damage was confined to the interior of the building.

Mrs. Veronica Chenier, the owner, was visiting in Arnprior at the time.

Old Cemeteries In Lochiel Being Renovated And Preserved As Centennial Project

Four old cemeteries in Lochiel Township, now unused, are being restored and preserved as part of that township's centennial observance. They are near Quigley's, Kirk Hill, Brodie and in the Breadalbane area.

Where required new fencing has been erected and the grounds levelled so that in future they can be kept trimmed with a mower. In at least some of these burial places both Protestants and Catholics found rest in Glengarry's early days. Some tombstones remain, but many may have been removed during years of neglect.

Lochiel Township Council has purchased plaques for three of them, the cemetery at Brodie already having its identification.

Dedication and unveiling of two of these plaques will take place on Sunday. The plaque at Glenelg, which seems at one time to have been part of the present St. Columba cemetery, will be dedicated at 12.15 following the service in St. Columba Church.

The Quigley cemetery is located a half-mile east of Lochiel and the dedication there will be at 2 p.m.

Dedication of the plaque at the Breadalbane cemetery, located on the farm once occupied by the late John E. McIntosh, will be held at a later date.

The old Brodie cemetery was already fenced and this has been repaired and freshly painted. It also has its own name-plate and one large tombstone is inscribed with the names of all buried therein.

Mrs. Clarence MacMillan, Lochiel, was general chairman of the project and she had the assistance of committees in all four sections.

Boy Recovering From Head Injuries

Gerald Quesnel, 10, is home from hospital recovering from a slight skull fracture suffered Thursday morning of last week in a fall from his bicycle.

A son of Mr. and Mrs. Dollard Quesnel, 1st Kenyon, Gerald was found unconscious on the the road near his home about 10 a.m. by a milk truck driver. He was rushed to hospital in Alexandria and after emergency treatment by Dr. Bourdeau was conveyed to hospital in Montreal.

The youngster regained consciousness Friday and was sufficiently recovered to come home on Saturday.

Five Members Of Family Injured

Five members of a family were treated at Glengarry Memorial Hospital for minor injuries Tuesday night, after a rear-end collision on Highway 34, near Green Valley.

Joseph Lacombe, Green Valley, his wife Aline and their three children, Susan, 5, Henri, 6, and Donald, 4, suffered minor cuts and bruises.

The family was riding in a car driven by Noah Lebrun, 28, of Green Valley.

Driver of the second car was Francoise Renaud, 37, of Cornwall.

Lancaster provincial police said both cars were travelling on Highway 34 when the accident occurred.

Medal Winner

Included in the list of medal winners of the Western Ontario Conservatory of Music for the 1966-67 season is Christine Conway, Alexandria, who passed her Theory, Grade 11.

Alcide Theoret Died At Montreal

A native of Alexandria, Alcide Theoret of 8133 de l'Epee St., Montreal, died Aug. 1st. He was 61 and was a son of the late Isaac Theoret and his wife, Emilia Dufresne.

Three sisters survive: Mrs. Henri Roussin (Juliette), Mrs. Eugene Chaput (Gloria) and Mrs. Jos. Cazeneuve (Laura) with whom he resided. He was predeceased by a brother, Euclide, and a sister, Mrs. P. E. Carriere.

The funeral was held to Sacred Heart Church and cemetery, here.

School Of Piping Already Has 17 Potential Pupils

The committee of the proposed Glengarry School of Piping, chaired by John D. MacLennan, of Cornwall, held a short meeting at the Highland Games last Saturday, and reported that so far 17 future pipers have given their names in as desirous of learning the art of playing the bagpipes. Pipe-Major John MacKenzie, of the Canadian Forces Band, Rockcliffe, and formerly Pipe-Major of H.M. Scots Guards, was introduced to the group and gave his views on running the school.

Present plans call for the classes to be held on Saturdays, probably in Alexandria or Maxville, whichever is most central to the majority of students, and to start as soon as a few more students are enrolled. A public meeting will be held in September to which anyone interested is welcome, and to which those who have enrolled (and parents, in the case of youngsters) will be specially invited. Date, time and place will be announced in this paper.

Pipe Major MacKenzie will address the meeting, discussing all details including cost of tuition. Prospective students can then make their final decision re taking the course, and if enough are ready the class will be formed and instruction will start shortly afterward.

Anyone interested is invited to call any of the following:

John D. MacLeod, Dunvegan, 527-5463.

Sam MacLeod, Martintown, 528-4440.

Arnold Munro, Maxville, 527-2898.

Mrs. J. Daniel MacDonald, Alexandria, 525-1336.

Morlin Campbell, Laggan, Lochiel 5-R-3.

On Youth Exchange

As part of the Youth Exchange Program of Lions International, Mr. and Mrs. Aime Lalonde of Alexandria, have as their guest this week, Nina Lightstone of Pottsville, Penn. The daughter of Attorney and Mrs. Harry W. Lightstone, Nina will spend next week with Mr. and Mrs. Lloyd McHugh.

Also with Mr. and Mrs. Lalonde to take swimming lessons at our park is Suzanne Bouffard of Montreal.

EDITORIAL

IT'S OUR OPINION

Another Grand Show

What's to say about Saturday's 20th Glengarry Highland Games that hasn't been said before? The crowd was probably the largest ever; the massed bands were as moving and colorful a spectacle as one might ever expect to see, and their sound was soul stirring.

The weatherman was again in a benign mood serving up a bright sun and a few clouds after a Friday afternoon of almost continuous rain. The Glengarry Games committee must be in his good graces for over that span of twenty years there has been only one serious disruption because of rain. And even then the crowd kept coming to assure at least a financial success.

Each year the splendid setting of Maxville's fairgrounds seems just a bit better groomed to accommodate the thousands and the infield has seldom been as green as in this summer of frequent rains. The organizing improves each year as well and the opening massed bands performance was right on schedule. Band discipline was never better and the music they made was on a plane to justify the title of North America's championship to the winning City of Toronto band.

Only one feature could we find fault with. This year the Pipers' Society had placed the judges in pup tents and those tents were obstructing the view of the thousands in the grandstand. We felt cheated as the competing bands went through their paces largely hidden from sight. Perhaps the judging is better done this way but we didn't like it. Our eyes want to drink in the color and drab canvas proved a scene spoiler.

No doubt the men of Maxville took an equally dim view of this new arrangement and some better scheme can be come up with for next Games' day. So near to perfection is this annual spectacle that both spectators and sponsors are demanding nothing less than the ideal in organization.

The marching of the massed bands has to be the highlight of each Games' day, but rivalling their performance is the joy in meeting and greeting old friends, many of them from afar. In this centennial summer they were at Maxville in full force to assure the success of the day.

The highlight of our summer season has come and gone in another blaze of glory. Now we can breathe a little easier and slow our pace to such secondary pursuits as a visit to Expo.

Maxville has scored another grand success in these 20th Glengarry Highland Games.

Too Much Of A Good Thing

It's an old saying "It never rains but it pours"—and it is peculiarly appropriate to this summer of '67 in Glengarry. Keeps raining all the time, is the plaint of area farmers who have a record hay crop to harvest, but find it difficult to stow it away because of the almost daily rains.

The prairie wheat farmer is knowing a summer of near drought after a succession of bountiful yields. In sections of Western Ontario too much rain has washed out the market gardens. In Glengarry it's a case of too frequent rains. The hay cannot be safely stored because of the almost constant soakings.

Two area barns were lost last week with their tons of new mown hay. Combustion may have been the cause and farmers are faced with a gamble. Should they take a chance storing bales that may be dangerously damp; or wait for a change in the weather pattern? If they guess wrong the consequences can be too serious to contemplate.

There's another old saying—"This year there's hay to burn". Never can we recall running so many standing hay for sale ads. Seems there's so much hay on so many farms no longer being worked in Glengarry the owners can't even give it away for the cutting. Those fields could constitute a fire hazard in late summer or fall.

There is hay to burn in Glengarry this year and it is our hope that most of it will be safely stored in mows that were disturbingly empty only a couple of years ago. We trust barn fires will be no more numerous this year than the inevitable average.

The threat of fire is always present; but on the Glengarry farm front this rainy summer it is even more of a menace.

The planners in government who would eliminate the "fringe" farmer and elevate agriculture to a scientifically-run level with other business seem to forget how dependent on the weather the farmer is. Even in a summer of plenty he has problems peculiar only to the primary producer. Out West it's a case of too little rain; here in Glengarry, in this centennial summer, the problem is too frequent rains.

And the rainfall this year appears to be hitting in such narrow patterns as to flaunt even the rain-makers governments have been known to hire in an attempt to more economically control the downpours.

Glengarry has seldom been as green as in this summer of more than average rainfall. The latest long-range forecast is for more of the same but we can hope the Clerk of the Weather will relent enough to provide for safe storage of a bountiful harvest.

Nine Now In Leadership Race

The leadership convention of the federal Conservative party is less than a month away but still the list of candidates in the running continues to swell. Nova Scotia's Premier Stanfield threw his hat into the ring just a few weeks ago and now it's the turn of Duff Roblin, Premier of Manitoba, to get into the race.

That makes nine hopefuls who will be trying to win friends and influence delegates from now until the Tories convene at Toronto in early September. And just off stage lurks "Honest John" Diefenbaker who has yet to give any indication he means to turn over the mantle of national leadership without a fight.

It adds up to a hectic month of decision for the delegates and not a little wheeler-dealering in the smoke-filled rooms where the big politicial decisions are made.

Alberta's Social Credit Premier Hon. E. C. Manning lends additional spice to the campaigning this week with a booklet in which he suggests Canada needs a political realignment. The Conservative party, in his mind, should become known as the Social Conservative party.

A hectic holiday weekend provides little time for reading his "challenge to thoughtful Canadians". No doubt the Tory hopefuls for the national leadership are giving it much thought and study.

Our Cheapening Dollar

The cost of living rose to a new high in June with the consumer price index reaching 150.2 at the beginning of July. It means that consumer prices now are more than 50 per cent higher than they were in 1949 and the increase of 5.9 index points in the year is yet another evidence of the inflationary trend.

There are more dollars in circulation but they are cheaper dollars with steadily shrinking purchasing power. Today's dollar will buy only half what the 1949 dollar went shopping for and we can expect even less from next year's dollar as the inflationary spiral continues.

Chief factors in cheapening of our dollar are wage rises unaccompanied by increases in production and the deficit spending of governments. The federal government must take the lion's share of the blame for it was largely responsible for last year's astronomical increases in wage rates when it set a pattern of more than 30 per cent for striking dock workers. The Pearson government's complete disregard for balancing its budgets and the succession of new socialist spending schemes can be nothing but inflationary.

The latest brainwave out of Ottawa is the proposal to raise Unemployment Insurance benefits from the present $36 weekly to a much more generous $65. This can only have the effect of flooding the country with millions more of unproductive dollars calculated to lower the gross national product as more workers leave their jobs to reap the largesse of treasury payments while they malinger.

Such a scheme must be inflationary but Ottawa is totally unconcerned that the cost of living keeps rising rapidly and the purchasing power of the Canadian dollar is dwindling.

The Pearson Government has another pet plan ready for what probably will be a federal election year. Medicare is to be introduced next July 1st even if there are too few medical men to make it feasible and whether or not the provinces are ready to enter into agreement on the federal plan.

Meeting in Fredericton, NB last week the premiers of the provinces agreed to ask for a federal-provincial conference to discuss fundamental changes in the plan approved by the Commons seven months ago. The attitude of the six premiers at Fredericton suggests that a national medicare plan a year from now should not be counted a sure thing. They have so many basic questions that federal ministers and their advisers will be busy for months trying to answer them.

The bureaucrats at Ottawa will no doubt try to barrel through their plan to further socialize the country, but the provinces have a strong base from which to argue. They will be expected to match annually the federal grants of $340,000,000 if all ten provinces participate in this national medicare plan.

Estimates of government spending are invariably set low when such schemes are introduced. Medicare could cost the nation more than a billion dollars in its first full year.

It could also cause a further cheapening of the dollar's purchasing power as government profligacy brings us ever closer to runaway inflation.

THE GLENGARRY NEWS

1960 PRIZE WINNER CANADIAN WEEKLY CWNA NEWSPAPERS ASSOCIATION BETTER NEWSPAPERS COMPETITIONS

Canadian Weekly Newspapers' Association
Ontario Weekly Newspapers' Association
Eastern Ontario Newspapers' Association
Audit Bureau of Circulation

AUDITED PAID CIRCULATION ABC

THE NEWS PRINTING COMPANY
PO Box 10 —— Telephone 525-2020
EUGENE A MACDONALD — EDITOR AND PUBLISHER

SUBSCRIPTION RATES: $4.00 per year, anywhere in Canada, payable in advance; United States and Foreign, $5.00 per year.
DISPLAY ADVERTISING RATES: Casual, 98 cents per column inch. Contract rates given on application. COPY MUST BE IN OUR OFFICE NOT LATER THAN 5 P.M., TUESDAY — Authorized as Second Class Matter by the Post Office Department, Ottawa, Canada.

DOING IT THE HARD WAY



ITEMS Of AULD LANG SYNE . . .

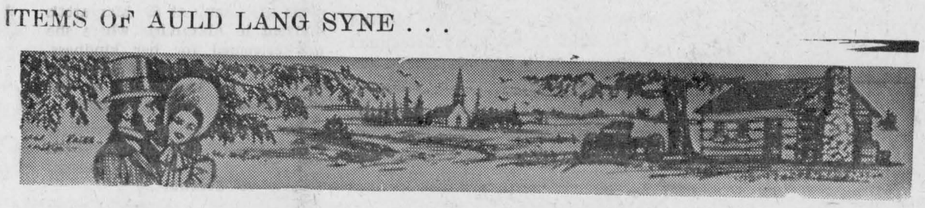

. . GLEANED FROM OUR FILES

TEN YEARS AGO—

Thursday. Aug. 8, 1957

Fernand Guindon of Cornwall and Apple Hill was chosen as Conservative candidate to contest the provincial by-election in Glengarry Sept. 5th. The by-election is to fill the vacancy caused by the resignation of Osie Villeneuve who has won the federal seat. — Seven-year-old Sara McDonald, daughter of Mr. and Mrs. James A. McDonald of Cornwall, formerly of Glen Norman, escaped serious inpury when thrown to the road in a car collision Friday. — Dr. and Mrs. D. J. Dolan leave for a two-month tour of Europe and the British Isles.

TWENTY YEARS AGO—

Friday, August 8th, 1947

It was Clan MacLeod Day at the Gaelic Mod on Cape Breton Island last Friday and they had their chieftain with them to celebrate. Ian M. MacLeod, president of the Clan MacLeod Association of Glengarry, brought geetings from her Glengarry clansmen to Flora. the MacLeod of MacLeod. — Perennial champions of the Glengarry Football League, Pine Grove took a 3-2 win over Greenfield in the opening game of the league finals. Dougald MacGillivray got two for the winners and Donald McMaster one. Scorers for Greenfield were D. R. O'Brien and Rene Lavigueur. — Donat Cadieux left Tuesday for St. Catharines, where he purposes making his home.

THIRTY YEARS AGO—

Friday, August 13th, 1937

As the result of an injury incurred some weeks ago when a particle of steel pierced his eye ball. Councillor Alex Lauzon was operated on Thursday for removal of his left eye. — A valued resident of Alexandria since 1931, G. N. Edwards, BA, B.Paed., Inspector of Public Schools for Glengarry, has been transferred to the inspectorate of South Perth, with headquarters at Stratford. His successor in Glengarry is Z. Phimister, BA, of Toronto, who arrives this week. — Miss Jeanne Goulet left on Wednesday for Montreal, where, yesterday. she entered the Order of the Sisters of the Holy Cross. — Cameron J. Campbell has moved his radio and electrical store at Maxville, from the Burton block to the upper flat of the Canadian National Bank block. — Miss Winnifred Jamieson of Williamstown, has been elected Eastern Ontario representative on the Queen's Summer School executive for 1938.

FORTY YEARS AGO—

Friday, August 12th, 1927

The Central Cheese Factory situated just south of town, was razed to the gorund by fire which broke out about ten o'clock Saturday morning. — Glengarry's premier piper, Angus D. McDonald, has been practising for several evenings now and we understand he is likely to be one of the competitors in the pipe music contests to be held at Banff, under the patronage of His Royal Highness the Prince of Wales. — J. D. Asselin, for some years local representative of the Metropolitan Life Insurance Co., has been appointed to the Cornwall district. He left for that town on Saturday, accompanied by Mrs. Asselin and family. — D. McKercher of Maxville, has sold his meat market and business to J. Hamilton Morrow, who will completely renovate the property.

FIFTY YEARS AGO—

Friday, August 10th, 1917

The results of the scholarship examinations at Queen's in junior matriculation were announced this week, and the following Glengarry winners are to be congratulated: McLennan Glengarry Scholarship, $300, Mildred Tait, Williamstown; Margaret Grant No. 1, $300, Jennie MacArthur, Williamstown; Margaret Grant No. 2, $260, J. Ernest Sauve, Alexandria. — The fine, commodius barns and stables of D. J. McDonell at Glen Nevis, were destroyed by fire early on Friday night, with a heavy loss. — Word has been received that Miss Christena McMillan, NS, who went overseas in July, has been sent to Bramshot Military Hospital for duty. Her cousin, Miss A. M. Macdonald, NS, is also stationed there. — Ranald McDonald, station, was notified on Monday that his son, Sapper Donald McDonald, had suffered a gunshot wound in the right shoulder. Another son, Pte. Duncan A. McDonald, was killed at Vimy Ridge on the 9th April.

SIXTY YEARS AGO—

Friday, August 9th, 1907

A sad drowning occurred here on Wednesday, in which little Alex Archie Scott, son of William Scott, lost his life. Young Scott was precipitated into the water while at play in a punt with a young companion. — Contractor Urquhart and his staff of men are making rapid progress with Duncan A. McDonald's new building. — Dr. J. H. Munro, Greenfield, has removed to Maxville to take charge of his father's practice during the latter's absence in California on an extended visit. — Among the Alexandrians who attended the Old Boys' Reunion at Ottawa on Saturday and incidentally took in the Capital-Tecumseh lacrosse match, were Messrs. P. Leslie, J. O. Simpson, Jas. Martin, F. L. Malone, G. Campeau, D. J. McDonald, J. McMillan. J. Irvine, G. Laughton, B. O'Connor, W. Morrison, F. Daprato, W. J. Simpson, M. Sullivan, A. McMillan, J. Shaw, J. St. Denis, S. Cole, A. McDonald and J. R .McRae.

SEVENTY YEARS AGO—

Friday, August 13th. 1897

A through freight struck and instantly killed Wm. McLeod, son of Mr. and Mrs. Wm. McLeod of Lancaster, on Thursday evening near the Lancaster station. — Paul Daprato, who for the past three months has been engaged in the Victoriaville furniture factory, left Alexandria on Wednesday for Rat Portage, where he has secured a lucrative position. — The many friends of Angus P. McDonald, late street commissioner, will be pleased to learn that he has secured a good position with the Canadian General Electric Light Company. He left yesterday for Buckingham to join John McCulloch, with whom he worked for some weeks here.



From the Imperial Oil Collection

Philemon Wright taking first raft down Ottawa River, 1806

In 1800 he came to the district that is now Hull, Quebec and settled there.

Wright, who was born in Massachusetts. brought with him 25 men, ample capital, livestock and tools. The settlement became known as Wright's Village or Wrightstown. By 1804 Wright had set up a grist mill, sawmill, smithy, tailor shop, bakery and tannery.

He took the first raft of square timber from the Ottawa Valley to Montreal. The journey took 35 days through the unknown rapids and the raft's safe arrival at Montreal signalled the inauguration of the Ottawa Valley lumber trade. Later he had a steamboat built for him, The Union of Ottawa, which became the first steamboat on the Ottawa.

Wright and his associates were granted one quarter of the Township of Hull, and for his efforts in cultivating hemp he was granted an additional 1200 acres.

Hull grew into a strong community in the space of a few years and Wright became known as the Father of the Ottawa.

(This historical feature is one of a series readers may wish to clip and save.)

The Weeklies Say

CONCEPT IS EXCITING

The concept of a Bank of British Columbia — a financial institution in BC, named by British Columbians and for British Columbian — is most exciting . . . This will be a bank owned by the little man and supported by the little man. It will be a peoples' bank directing its services to the citizens and businesses of BC and Western Canada. For these reasons, among others, we feel the Bank of BC should receive full public support.

—Cranbrook (BC) Courier

POLICE NOT RESPECTED

Failure of the public to respect our police is apparently becoming a matter of concern to all citizens of Canada, and elsewhere in other corners of the world. The attacking of a police officer in our own district is a prime example of disregard for authority. The result of the incident is even more startling — a simple levy of fines for such an offence . . . if such matters can be settled by a cash payment — what sort of an example does this indicate for the balance of society . . .?

—Humboldt (Sask.) Journal

FOUND ITS FEET

Canada has moved out from the tutelage of Great Britain, it has stood firm against the financial, commercial and cultural invasion of the United States. and while Quebec is momentarily flirting with France, it must be remembered that it has done that before also, and still kept its soul for Quebec and Canada.

—Cochrane (Ont.) Northland Post

WHERE IS THE MUSIC?

Birds that instinctively know the principles of aeronautics demonstrate the art of flying. But in addition to the wonder of their flight, they give us music. We hope that as man continues his conquest of the air he also will find something from the achievement that will add melody to his life. —Campbellton (NB) Tribune



WITH OUR

RAMBLING REPORTER

by Ed.

Money no longer talks . . . it goes without saying.

DEAR LITTLE DRUMMER BOY

The action isn't confined to the infield at the Glengarry Games. There are a lot of interesting sights and sounds to take in as one rambles about the grounds and watches the various pipe bands being groomed for their appearance in the competitions.

The scene-stealer on Saturday was a four-year-old tot in the entourage of the St. Thomas Legion Pipe Band. Gerald's father is a drummer in the band and all through the afternoon as the band honed its playing to a fine point there was little Gerald edging into the charmed circle of bandsmen.

He wore the same balmoral as his dad but he didn't have a drum. Instead his hands kept playing a rat-a-tat on his thigh, changing the tempo each time the band swung from march to strathspey, to reel. He had staying power; he played that thigh drum all through the afternoon.

Gerald was cute as a button and a natural for the shutter-bugs who must have used up miles of film catching the budding drummer boy in action.

Each Games' day your Rambling Reporter likes to get there early and enjoy the playing of the massed bands. But the grandstand doesn't hold him too long. He likes to ramble about and see what's doing in the back alleys before returning to his seat. That way he can enjoy such a sight for sore eyes as that dear little drummer boy.

After a full afternoon of skirling those thirty bands must have been thirsty bands by nighttime.

THEY COME LATE AND STAY LATE

If you've ever been among the organizers of a dance or party in these parts you undoubtedly have deplored the bad habit of our populace in coming late.

It's maybe 10 o'clock, the band's been playing for half an hour and there's only a corporal's guard in the hall, too reticent to take the floor. By 11 p.m. a few more have trickled in and by that time you're biting your finger nails worrying about where the money's coming from to pay the hall, the orchestra and all the other expenses.

Along about midnight the box-office gets busy, the crowd all seems to come at once and your worries are over.

It's been this way for decades and we've always considered it a failing, letting all that dance music and party time go to waste.

We got a different slant over the weekend from a cute young chick from way down south in Dixie. She thought it wonderful that the dance at the Bonnie Glen lasted so early into the morning and that the party next night at the golf club went on almost till dawn.

"Down South," she drawled, "the folks are fuddy-duddies. They start their parties early and by 1 a.m. they've all gone home to bed."

That was a new slant on the South for us. In Dixieland we'd figured they were a real swinging bunch who jived and frugged and sang spirituals until the cock crowed. Maybe they pour their libations of Kentucky bourbon a bit too big, we suggested; or the heat gets them?

Probably she was pulling our leg, this Miss from the South, for she seemed to thrive on late hours. And weren't there a lot of them over Glengarry's biggest weekend of the summer season.

Our forefathers thought nothing of working 16 hours a day; we don't think much of it either.

PRINCE CHARLIE'S SWORD

Did Bonnie Prince Charlie's sword ever have a resting place in the Alexandria area? If so, we'd like to have the story.

One of the old friends we seem to see only once a year, at the Games. is Alex Campbell who back in the 20's played lacrosse with the Alexandria team. Alex showed us a clipping concerning Prince Charlie's sword and we are publishing it here in hopes someone can provide more details.

Captioned "Glengarry Story of Prince Charlie's Sword", the clipping reads:

For the following interesting historical incident, says The Brockville Recorder, we are indebted to Mr. Tiffany, the town clerk of Alexandria, Ont. A copy of a Kingston paper away back in the "thirties" published a letter from a correspondent in Glengarry county, near Alexandria, in which he stated that he had in his possession the diamond-hilted sword of "Bonnie Prince Charlie," the idol of the Highland Scots, for whose capture the government had offered a reward of $150,000.

A later issue contained a notice

(Continued on Page 3)

ONTARIO

DEPARTMENT OF PUBLIC WORKS

Office Space Required
LANCASTER

Submissions are invited from owners or authorized agents to lease approximately 2,900 square feet gross of office space to accommodate the Ontario Provincial Police Detachment at Lancaster. Additional requirements preferred: all services and required partitioning, including inside accommodation for 2 cars and outside parking for approximately 25 cars.

Written offers on existing or proposed buildings will form the basis for future negotiations and should be forwarded not later than August 17th, 1967, to Mr. W. G. Bentley, Chief Property Officer, Real Estate Branch, Department of Public Works, 880 Bay Street, Toronto, Ontario, Telephone: Area Code 416, Dial 365-4778. Please refer to File No. L-1138 Lancaster.

Lowest or any other offer not necessarily accepted.

T. R. HILLIARD,
Deputy Minister.

31-2c

Public Notice

TOWNSHIP OF LANCASTER

In the matter of Section 2 (1) of The Municipal Corporation Quieting Orders Act (R.S.O. 1960, C 251) and Sections 6 (1) and 11 of The Territorial Act (R.S.O. 1960, C 395).

AND in the matter of an application by the Corporation of the Township of Lancaster for a quieting order to establish the legal existence, corporate status and its proper area and boundaries.

AND in the matter of 379-65 of the applicant corporation

Notice of Application
AND
Appointment for Hearing

TAKE notice that The Corporation of the Township of Lancaster has applied to The Ontario Municipal Board for a quieting order under the said Acts for the purpose of establishing its proper area and boundaries.

AND TAKE NOTICE that the Ontario Municipal Board has appointed Thursday, the 24th day of August 1967, at the hour of ten o'clock in the forenoon (local time) at the COURT HOUSE in the CITY OF CORNWALL, for the hearing of all persons interested in the support of or in opposition to the said application.

AND FURTHER TAKE NOTICE that a plan and description of the boundaries in question in the said application may be inspected at the office of the Clerk of the Township of Lancaster at any time during regular business hours prior to the date appointed for the said hearing.

DATED at Toronto this 15th day of June, 1967.

R. SCOTT
Acting Secretary.

31-2c

MID-SUMMER SALE
— AT —
MARCEL TV-FURNITURE
369 Main St. South Tel. 525-3692
Tremendous Bargains
— IN —
FURNITURE AND HOME APPLIANCES

IN OUR STORE-WIDE SALE

Sale Starts Friday, August 11th
Ends Saturday, August 19th

NO DOWN PAYMENTS 36 MONTHS TO PAY

or try our

90-DAY PLAN NO INTEREST CHARGES

EXTRA SPECIALS IN FURNISHINGS FOR NEWLYWEDS

Marcel Ranger, Prop.

NEWS OF INTEREST FROM MAXVILLE AND SURROUNDING DISTRICT

Mrs. F. L. Grindley of Edmonton, who spent the last six weeks with her sisters Mrs. W. A. MacEwen, Mrs. O. F. Villeneuve, and Mr. Villeneuve, and her brother Wm. MacLeod and Mrs. MacLeod and members of their families, left by plane from Dorval on Tuesday to return home.

Mr. and Mrs. Duart MacLean of Finch, N. MacRae of Maxville, Mr. and Mrs. J. A. Fawcett of Winchester and Thomas Lloyd Francis of Winchester, were recent visitors with Mr. and Mrs. Mogens Jensen.

Holiday guests with Mr. and Mrs. Osie Villeneuve included Mr. and Mrs. Merl Anderson of Montreal; Brian Villeneuve, Bill Crawford, John Guthrie, and Tom Critch of Toronto.

With Mr. and Mrs. Stanley Kippen for the weekend were the following: Mr. and Mrs. Bruce MacRae, Cynthia and Ian of Waterdown; Mr. and Mrs. Albert Smith of Niagara Falls, NY; and Mr. and Mrs. Rae Smith of Camp Shile, Man.

The Misses Gertrude and Polly White of Montreal, were guests with Miss Muriel Kennedy while here to attend Highland Games.

Mr. and Mrs. J. D. Lafleur and daughter Laura of Ottawa, were visitors with Mr. and Mrs. R. F. MacRae for the weekend.

Mr. and Mrs. William MacIntosh of Dyer, have visiting with them their cousins, Mrs. Elsie Young and daughter Miss Elizabeth of Vancouver. BC, and Mr. and Mrs. Kenneth Young, Barbara and Douglas of Toronto.

A. Thornton of Montreal, and Mr. and Mrs. Gordon Dean of Ottawa, visited with Mr. and Mrs. R. F. MacRae during the weekend.

Mr. and Mrs. John MacKenzie of Detroit, spent the holiday weekend with their sister, Mrs. Alex MacGillivray and Mr. MacGillivray and attended the Highland Games. Other visitors were Neil and Gillie Fletcher, also of Detroit.

H. D. J. McLean and son Neil of Toronto, visited his parents Mr. and Mrs. W. S. McLean on Saturday last.

Mr. and Mrs. Mulholland and family of Ottawa, spent Monday with Rev. I. D. and Mrs. MacIver.

A number from here attended Divine service in Dunvegan on Sunday last.

Dr. Ed. MacMillan of Whitby spent the weekend with his sister Miss Mina MacMillan.

Recent visitors with Mr. and Mrs. D. G. McNaughton were Miss Ada Adams, Madoc; Mr. and Mrs. Keith Watson, Glen Walter; Mr. and Mrs. D. W. Adams and Ann, Mr. and Mrs. Archie Morrison, Ingleside; John Blair, Lanark; Mrs. W. Raymond, Long Sault; Mrs. Williamson of Glasgow, Scotland.

Misses Glenda and Norma Cumming were recent guests of their grandmother and their aunt, Miss Bella MacLeod.

Callers at the home of Mrs. Jas. Cumming and Miss Bella MacLeod were Mr. and Mrs. Stanley Chambers, Osgoode.

Guests of Mrs. Jas. Cumming for Old Home Week were Debbie and Dianne Baker of Winchester. They were accompanied down by their grandparents, Mr. and Mrs. Ford Baker and their father Allan Baker, all of Winchester, who returned on Saturday to attend the Glengarry Highland Games.

Guests with Mr. and Mrs. John Jamieson were Miss Hughena Christie. Windsor, Ont.; Mr. and Mrs. Roy Cameron from Edmonton, Alta.; Mrs. John Ross, Mr. and Mrs. Ivan Ross, Linda and Lori Jean, Mrs. Jerry Mullin, Mrs. John Mullin and son Shaun, Mrs. Agnes Edwards, Detroit, Mich.; George Keiller, Ville St. Pierre, Que.; Dan Bulloch, Rousse's Point.

Mr. and Mrs. John Jamieson, Miss Hughena Christie and Dan Bulloch attended Cobourg Highland Games on Monday and visited with Mr. and Mrs. Art Charlton.

Captain Roy Wilkes of Calgary, presently stationed at Ottawa, spent Thursday with his aunt, Mrs. C. J. MacPhail and Mr. MacPhail.

Mr. and Mrs. Kent MacDermid and son Christopher of Iroquois spent the weekend with Mr. and Mrs. C. B. MacDermid and Miss Houston.

Miss Jean Houston of Windsor, is visiting with her sister Mrs. C. B. McDermid and Mr. McDermid.

Mr. and Mrs. Gerald McEwen, Cathy and Tom of Kingston, spent their holidays with Mrs. Wilfred MacEwen and Dougall MacMillan.

Mr. and Mrs. Kenneth Corley and daughter of Valleyfield, were recent callers with Miss Mary MacGillivray.

Mrs. Hilton MacEwen of Ottawa, Douglas MacEwen of Montreal, Ronald MacEwen and Mr. and Mrs. Glen MacEwen of Toronto, were weekend guests with Mrs. Wilfred MacEwen.

Find out the difference between gasoline and

CO-OP

Formula 5 GASOLINE

THERE ARE FIVE:

CO-OP Formula 5 Gasoline gives you better performance for five different reasons. That's why we call it Formula 5. It can be stored longer without deterioration due to oxidation. Volatility is controlled from month to month to give you peak power whenever you need it. It contains a carburetor detergent to clean out harmful deposits. A built-in corrosion inhibitor helps keep gasoline free of impurities and an anti-icing additive fights cold weather stalling.

Call your friendly CO-OP Petroleum salesman. He'll help you keep things running smoothly.

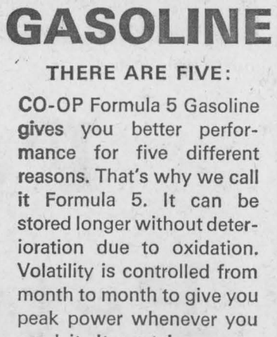

CO-OP

Petroleum Products

A COMPLETE LINE FOR HOME AND FARM

UNITED CO-OPERATIVES
ALEXANDRIA
and
VANKLEEK HILL

Rambling . . .

(Continued from Page 2)

of the arrival of the sword at Kingston, and finally another issue gave an account of its being sent over to the King of England, one of the Georges .

It appears that though the people among whom the prince was continually moving about were extremely poor none of them ever thought of earning the "blood money." One day he suddenly called on a family who were sitting down to dinner and asked for something to eat; it was gladly supplied him; he had taken off his sword and was enjoying the much needed refreshment when the sound of horses' hoofs was heard and he had to make a hurried exit through a rear window. leaving the sword behind.

The head of the house had just hid the sword and resumed his place at the table when in burst the dragoons, who, surprised not to find the prince, questioned the host, who assured them there was no one there but his family; after an exhaustive search the soldiers departed. Prince Charlie made his escape to France and the sword remained in the possession of his entertainer for a time.

At last one of the sons decided to emigrate to Canada, and the opportunity to get rid of the troublesome sword was taken advantage of, and thus it reached Glengarry; the name of the family in whose possession it was being MacNaughton.

It might be well to say that the date of the dinner episode would not be later than 1747.

Alex Campbell.

ARE YOU FED UP . . .
WITH YOUR HEARING AID?
We'll allow up to $100 trade-in on a new one. Write for prices to:
SUMMERS' BELTONE HEARING CENTRE
Winchester Ontario
31-tf

USE "NEWS" WANT-ADS

WEEKEND SPECIALS
— AT —
Alexandria IGA

OPEN FRIDAY NIGHTS TILL 10 P.M.
FREE PARKING SPACE

MEAT and PRODUCE

Fresh, Shankless PORK SHOULDER ROAST 5-6 lb. av.	lb.	37c	Meaty, Side SPARE RIBS	lb.	69c
Fresh Whole PORK BUTT ROAST, 5-6 lb. av.	lb.	45c	Sliced BEEF LIVER STEAK	lb.	79c
Boneless PORK BUTT ROAST	lb.	53c	Burns HEAD CHEESE, 3 lb. tin	lb.	49c
It's New! Butterfly PORK SHOULDER ROAST, 5-6 lb. av.	lb.	41c	Sliced COOKED MEAT, 16 oz.	lb.	75c
Meaty PORK HOCKS	lb.	19c	Ont. No. 1 STAKED TOMATOES 6 qt. bskt.		1.39
Ec. Pack Butt and Shoulder PORK STEAK	lb.	59c	Cal. No. 1 Jumbo CANTALOUPES	3 for	1.00
Ec. Pack Rib Loin PORK CHOPS	lb.	79c	Ont. No. 1 FRESH PEACHES	qt.	39c
Ec Pack Frying CHICKEN LEGS	lb.	65c	Cal. Cardinal RED GRAPES	lb.	35c
Ec. Pack CHICKEN BREASTS	lb.	69c	Ont. No. 1 CORN ON THE COB	10 for	49c
Premium, End Cut BACK BACON by the piece	lb.	79c	Ont. No. 1 Yellow COOKING ONIONS	3 lbs.	39c
Premium, Centre Cut BACK BACON by the piece	lb.	89c	Cello CARROTS	5 lbs.	59c
			Green Seedless GRAPES	lb.	39c

You need it! we have it!

How are you fixed for

★ LETTERHEADS
★ STATEMENTS
★ ENVELOPES
★ INVOICES

★

Bills
Tags
Books
Bonds
Drafts
Labels
Ruling
Badges
Blotters
Dodgers
Cheques
Booklets
Placards
Circulars
Vouchers
Tea Bags
Handbills
Pamphlets
Bill Heads
Invitations
Catalogues
Price Lists
Prize Lists
Post Cards
Debentures
Statements
Note Heads
Menu Cards
Score Cards
Blank Notes
Milk Tickets
Programmes
Letter Heads
Legal Blanks
Order Blanks
Memo Blanks
Filing Cards
Legal Forms
Prize Tickets
Bread Tickets
Glazed Labels
Funeral Cards
Laundry Lists
Shipping Tags
Window Cards
Show Printing
Menu Booklets
Visiting Cards
Business Cards
Church Reports
Greeting Cards
Store Sale Bills
Reception Cards
Gummed Labels
Memorial Cards
At Home Cards
Posters, all sizes
Butter Wrappers
Municipal Blanks
Auction Sale Bill-
Society [illegible]
Dance Programmes
Die-cut Labels, etc.
Wedding Invitations
Counter Check Books
Financial Statements

And Any Other Factory or Business Forms Find Out What You Will Be Needing Soon, And Place Your Order for

★ QUALITY
★ WORKMANSHIP
★ & GOOD SERVICE

The News Printing Company

Publishers of THE GLENGARRY NEWS

COMMERCIAL PRINTING AND OFFICE SUPPLIES

GLENGARRY HISTORICAL NOTES

by HUGH MacMILLAN



The Laird of Williamstown

The roll call of the "Nor'Westers" has often been likened to the gathering of the clans, and certain clan names were in abundance while others were few in number. Such was the case with the name McGillis.

Hugh McGillis was born about 1767 at Muneraghie, Invernesshire, Scotland. He emigrated with his father Donald and the rest of the family to the Mohawk Valley of what is today upper New York State. His mother was Mary, daughter of Ranald McDonell "Lundy". The family sided with the Loyalists during the American Revolution and were forced to flee to the Scots settlement of Glengarry in Canada.

He started his career with the "Nor'Westers" at age 23 in 1790. It took him just 11 years to become a full partner in the concern. An elder brother, Angus, joined the firm about 1800, and by 1805 was a clerk at Fort Dauphin.

Donald McGillis was born in Cape Breton Island, to John McGillis, eldest brother of Hugh and Angus. He came to Glengarry to join the rest of the family, and followed a different route to join the "Nor'Westers". By 1811 he had joined John Jacob Astor's American Fur Co. of New York. In the same year he was on his way around Cape Horn, destination Fort Astoria at the mouth of the Columbia River. The ship he sailed on was the "Tonquin", destined for a bloody end.

Her entire crew, except for Donald McGillis and Donald McLennan, were murdered by Indians. They stayed at Astoria, and so missed the massacre when the ship sailed further up the coast. The English captain showed poor judgment in allowing several hundred Indians on the ship at one time. They carried concealed weapons and killed the crew in short order. One Astorian, Angus McKay of Glengarry. survived until the next day. The Indians returned aboard the ship the following day to loot it. He exercised poetic vengance by touching a match to the powder magazine, which blew up the ship, and of course all the Indians aboard.

Several letters to and from Donald McGillis were preserved by the late Ettie Kerr, and her nephew Wilfred McLeister, both descendants. Excerpts from these letters give interesting glimpses of life at a fur post. One letter sent to Donald by his father is interesting for its unusual address. The letter was carried 4000 miles westward by canoe, courtesy of Finnan McDonald another Glengarry "Nor'Wester". The address simply read: Donald McGillis, Clerk in the NWCo. service, Columbia River or elsewhere. It goes to show that there were not many people in the far west, except for Indians.

A clerk in the NWCo. service performed far more responsible duties than the average clerk would today. He might control all the trade in an area the size of Scotland, and be answerable only to his Bourgeois (partner) who would control several such areas. Alexander Ross, NWCo. Bourgeois, left detailed instructions for Donald when he gave him temporary charge of Fort George on May 12, 1812.

Some of the instructions are as follows: "I leave you in charge of this place and all the goods, which you will please pay particular attention to till my return. I annex a tariff to regulate your trade with the Indians. No. 3 axe for 4 Beaver, 1 yd. cotton 2 beaver, 1 large knife 2 beaver, 5 leaves tobacco well twisted 1 beaver, scarlet cloth when cut in small pieces 12 beavers" and so on down the list of trade goods. He follows this, by some detailed instructions that show his knowledge of Indian Psychology. "Give the Indians that come to trade a smoke, before and after the trade, also those that bring no pelts; assume a certain dignity, keep them a proper distance, always with a smiling countenance, never more than two in the store at once, give them articles in time of trade you can best spare or will please them. should they wish to exchange pretend you do not understand them." The rudiments of a good trade have changed little over the centuries.

Angus McGillis wrote the following from Fort Dauphin in 1821, at the height of the trouble with the Hudson's Bay Co. "In the English River they were dueling the most part of the winter. Mr. Libby of the HBCo. wounded by me, tis said to be mortal, he had fired upon our Gentlemen first. We returned the shots." With this terse statement Angus shrugs off a hitherto unknown engagement with their rivals. These men were masters at understatement. He gives a glimpse of the slaughter going on south of the vague border in American territory. "The reports by our Indians is that Sioux Indians killed a good many Americans that was coming up the river. The Americans with forty of their Indians fell in with four hundred Indian lodges, and they killed the whole of them, only one man was left alive to give the news". This sounds to me like an exaggerated tale that came across the border.

Few letters of Hugh McGillis have survived, and none found their way to Glengarry. Both Hugh and Angus married Indian women as was the common custom. Their families remained in the west. Should any of Hugh's correspondence or diaries turn up they would be of great value to historians. His was the longest career in the NWCo., from 1790 to 1826.

He served as Bourgeois at such posts as: Fort Dauphin 1799, Fond du Lac until 1813. This is now part of the state of Wisconsin. Fort William 1814, Michipicotin on the cold north shore of Lake Superior, and 1815 at Lesser Slave Lake in the Athabasca district. Selkirk arrested him along with other partners of the concern at Fort William, in 1816. He came up for trial at York (Toronto) but was acquitted. In 1818 he retired from the trade after 26 years service and settled at Williamstown Glengarry. Here he purchased the manor house of Sir John Johnson, and lived in retirement until his death in 1848.

His half-Indian children did not like the East and soon returned to the West. This was often the case with half-breed children returning East, be they Indian and French, Indian and Scot, or a combination of all three. If anything they were more acceptable with the French settlers in the East. The French had a much longer association with Indians, and accepted the metis as equals. Not so with the Scots settlers of Glengarry. They tended to look askance at the half-breed offspring of the adventurers who left Glengarry to be "Nor'Westers". This was a mistake as they were their equals, and were often better educated as the average "Nor'Wester" had more available cash than his settler relative. In many cases these half-breed children were sent to school in Montreal and in some cases back to Edinburgh. Finally today you have many people with Indian blood who are proud of their close relationship with North America's first citizens.

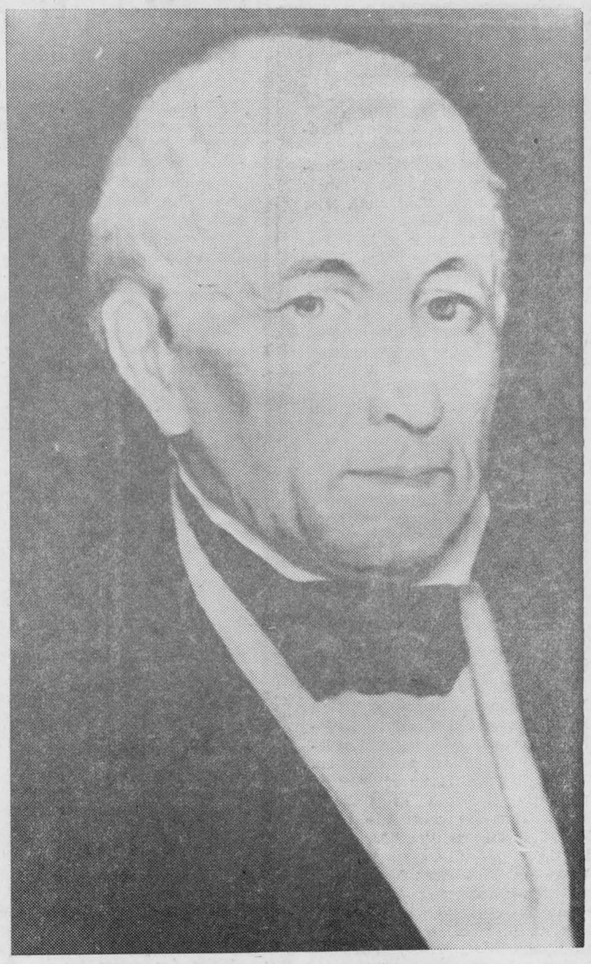

HUGH McGILLIS, NOR'WESTER

One Stop Service

● Gasoline ● Mobil Oil ● Lubrication ● Atlas Tires ● Wheel Balancing ● Carburetor and Auto Electric ● Brake Adjustment and Repairs ● Delco Batteries ● Jeep Road Service ● 25c Self Service Car Wash ● Ice for sale ● Expo Maps ● Auto Safety Inspection ● Keep your warranty in force with our Verified Car Care System

at

LEFEBVRE AUTO ELECTRIC

89 Main St., Alexandria Tel. 525-2696

DIRECT FROM SCOTLAND

Jimmy Logan

AND

Jimmy Shand

starring in the

White Heather Concert

— IN —

BLESSED SACRAMENT PARISH HALL

TOLL GATE ROAD

CORNWALL

Mon., Tue. - Sept. 11, 12

Advance Sale of Tickets at News Office

32-34-c

DROP IN AND SEE OUR

CAR OF THE WEEK

1963 PONTIAC

Standard Transmission. Licence No. K24319

GLENGARRY

MOTOR SALES LIMITED

Open Thursday and Friday till 9 o'clock

If you're in the market for a good used car always see

THE MAN FROM GLENGARRY

JIM, RANALD or VIC

TEL. 525-1480

If You Are a Resident . . . or Former Resident of Glengarry

You are invited to play in the



GLENGARRY CHAMPIONSHIPS

of the

GLENGARRY GOLF & COUNTRY CLUB

Sat. & Sun. - Aug. 12 & 13

TEE OFF TIME FOR MEN — 1 P.M.

LADIES PLAY IN THE MORNINGS

TROPHIES for LOW GROSS and LOW NET

Make entries early at the club house

Mrs. Ed Cameron Died Suddenly

The people of Maxville and the surrounding district were shocked to learn of the unexpected death of Mrs. Edward Cameron a former resident, who suffered a severe heart seizure while holidaying with immediate friends at a cottage at Kilaloo and died instantly on July 25th.

Mrs. Cameron, the former Ethel R. McLean was a daughter of the late Neil A. McLean and Georgeanne Blair of Maxville. Her husband, Edward Cameron, predeceased her at Maxville in 1949, after which she went to reside in Ottawa.

Her remains rested at the Munro Funeral Home till Friday afternoon when they were taken to St. Andrew's Presbyterian Church for funeral service conducted by the pastor, Rev. I. D. MacIver, who preached a comforting message.

Pallbearers were Blair Munro, Arthur Blair, Donald MacPhail, Donald Kennedy, Roy Boyes and Allan Vallance. Burial was in the Cameron plot in Maxville cemetery. Beautiful floral offerings were gifts of sympathy and of regret.

Friends were present at the wake and funeral from Montreal, Ottawa, Cornwall, Finch, Moose Creek and the surrounding district.

Mrs. McLean leaves to mourn her passing her two sisters, Mrs. Arthur Radbourne (Elva) and Miss Jean McLean and a niece, Miss Nancy Radbourne, all of Ottawa.

Grade XIII Results Due Next Week

Results of Ontario's last Grade 13 departmental examinations will be sent by registered mail to the province's schools Aug. 15, an education department spokesman at Toronto, announces.

N. A. Vale, the department's examinations and diplomas administrator, said some results will be mailed to remote parts of the province a day or two earlier to ensure that all the students are advised no later than Aug. 16.

Last year they went out Aug. 14.

Next year, the province will embark on a new system of locally set and marked Grade 13 exams plus university entrance papers in about four subjects.

Holstein Breeders Here From N Y State

En route to Expo, a busload of Holstein breeders from Sullivan County, in southern New York State, stopped off Wednesday at the farm of Lloyd and Ronald McRae, Bainsville. The fine herd at Wenron Farm was viewed before the group continued on to Montreal.

MAXVILLE

Miss Janet McKillican, RN, and Miss Valerie Meikle of Toronto, returned home after spending their holidays with the former's mother, Mrs. Lyman MacKillican.

Robert MacEwen of Toronto arrived home on Friday evening and is spending the week with his mother, Mrs. Alex G. MacEwen, Miss Lorna MacEwen and Mrs. Alex Campbell.

Canoe Brigade Will Visit Expo Before Sept. 2nd Opening Of Museum

The Nor'Westers' canoe brigade will make a visit to Expo before arriving at Williamstown, Sept. 2nd, for the official opening that afternoon of the Nor'Wester museum.

Hugh P. MacMillan reported on plans at a joint meeting of the various committees held last weekend at Williamstown.

The canoeists will meet the press at 11 a.m. Sept. 1st at the Ontario Pavilion to which they will have paddled by way of the Ottawa River.

This canoe brigade, made up for the most part of descendants of Nor'Westers, will leave Grand Portage on Aug. 19. On Aug. 21 they expect to be paddling across the straits of Mackinac. There they will be joined at Fort Michillimackinac by Ralph Frese and his Canoe Brigade from Chicago. This group consisting mainly of Indians will accompany the North West Brigade to the rest of the trip to Williamstown.

"It is not possible to tell exactly where the brigade will be at a certain date" he stated but for example on Aug. 27, they hope to be on the Ottawa River near Mattawa. Aug. 30, 31, they will be paddling on the Lake of Two Mountains heading for Expo. He assured the committees that barring unforeseen events the brigade would be on hand for the ceremonies.

The activities chairman stated that the unveiling of a plaque commemorating the North West Co. would take place at 3.00 p.m. Following this the Hon. Keiller Mackay, former Lieut. Governor of Ontario, will officially open the museum. Then there will be a presentation of a United Empire Loyalist flag and plaque. A buffalo barbecue will take place following the ceremonies. This will commence at 4.30 p.m. A dance is planned in the evening to complete the day's activities.

The display committee reported that a number of articles have been acquired, such as a rifle belonging to "Finnan The Buffalo", a chest of Miles Macdonell's, Simon Fraser's snuff box, two Regency chairs belonging to MacDonald of Garth, and furs from the Hudson Bay Co.

It was decided to commission Glengarry artist Stuart McCormick to do a painting of one of the partners likely MacDonald of Garth. Mr. McMartin pointed out the difficulty of setting up displays, etc., when his committee has not as yet been able to meet in the building since restoration has taken longer than anticipated. Most of the main problems have been overcome and the contractor expects the work to progress smoothly.

Old Family Record

An illustrated family record of the family of Walter McVicar of Bainsville, was brought into the office this week by D. H. Morrison who now occupies the former McVicar home. Mr. Morrison found it behind a picture frame.

The record shows Mr. McVicar was born in 1856 and it contains the births of his four children.

ADVERTISE IN THE GLENGARRY NEWS

WE REPAIR

Watches

and

Electric Shavers

☆ ☆ ☆

BRUNO PIGEON

JEWELRY and SMOKE SHOP

Complete Line for Smokers

13 Main Street Alexandria

ENTERTAINMENT AT THE

Atlantic Hotel

STATION — ALEXANDRIA

FRIDAY, AUGUST 11

and

SATURDAY, AUGUST 12

JIMMY NIXON on the Honky-Tonk Piano



For All Your Petroleum Needs

CALL

J.V. GUINDON LTD.

APPLE HILL, ONTARIO PHONE 527-2844

NO DELIVERY TOO LARGE OR TOO SMALL

FREE SERVICE ON FUEL OIL ACCOUNTS

AUTOMATIC DEGREE DAY DELIVERY

RADIO DISPATCHED TRUCKS FOR FASTER AND MORE EFFICIENT SERVICE

32-2c

Women's Page

SOCIAL and PERSONAL

Guests of Mrs. Bessie Clingen during the holiday weekend were Ian MacLeod and daughter, Jane of Utica, NY, Mrs. Reg. Wyatt and daughter June of St. Anne de Bellevue and Mr. and Mrs. Tom Weir, Hudson Heights, Que.

Mr. and Mrs. Ewen McDonald and his brother Charles, also Bob Wertman of Frobisher Bay, are spending a month's holiday with Mr. and Mrs. J. S. McDonald. Home on holidays also are Mr. and Mrs. Ambrose McDonald and family of Ottawa and George E. of Beardmore, Ont. Visiting over the weekend were Mr. and Mrs. Angus R. McDonald and Kathy of Detroit and Mrs. W. J. O'Shea of Glen Nevis. They also had Mr. and Mrs. Jim Pulcine, Toronto; Mr. and Mrs. George Stewart of Montreal; Mr. and Mrs. Stewart Baker, Cornwall and Mr. and Mrs. Jerome Masterson of Sudbury.

Miss Mary Uriel MacDonell, Smithers, BC, and Miss Gertrude MacDonell of Edmonton visited with their cousins, Mrs. J. D. MacDonell and Miss Theresa MacDonell and other Glengarry relatives during the weekend.

Mr. and Mrs. Neil McCormick, Ottawa, spent last week touring the Maritimes while their children, Cheryl, Mary Lynn and Steven visited their grandmother, Mrs. Harold Fleming and Mr. Fleming. Mr. and Mrs. Clifford Dalton and Mr. and Mrs. Arthur Fleming of Perth spent the weekend with Mr. and Mrs. Harold Fleming and attended the Highland Games.

E. Clyde Gregory, president of Ayerst, McKenna & Harrison Ltd., Montreal, was an interested and enthusiastic visitor to the Maxville Highland Games on Saturday. Mrs. M. J. Morris and John O. Morris were his guests.

Mr. and Mrs. Bernard O'Brien and family of Whitby, are holidaying in the Alexandria area. They are visiting Mr. and Mrs. John O'Brien and Mrs. D. D. McIntosh.

Mr. and Mrs. Josephat Theoret and Mr. and Mrs. Lucien Ranger, Bernice and Lorraine of Cornwall, spent the weekend with Mr. and Mrs. Leonard Bergmame at Lasalle, Que. On Saturday they visited Expo. Recently Mr. and Mrs. Ben R. Marciano and Mrs. Helen Michaels of New Rochelle, NY, spent a week visiting with Mr. and Mrs. Leonard Bergmame, Mr. and Mrs. Herve Vachon, Mr. and Mrs. Josephat Theoret and Mr. and Mrs. John Plamador. They also attended the Theoret-Boyer wedding at Coteau du Lac.

Mrs. Laura Casezeuve of Montreal, spent a weekend recently visiting Ubald and Cecile Rochon of Alexandria.

Mrs. Alfred Joanette and Mrs. Isaac Sauve of Glen Robertson, and the Misses Georgina and Angeline Sabourin joined the Legion of Mary Pilgrims of Ottawa to St. Anne de Beaupre and Cap de la Madeleine shrines over the long weekend.

Miss Constance Troy of Ottawa, visited Mr. and Mrs. Alex Maclaren on Tuesday.

Mr. and Mrs. Kent MacSweyn of Brunssum, Holland, arrived at Dorval Airport Tuesday night and are spending three weeks' holidays with his parents, Mr. and Mrs. Donald MacSweyn, Cotton Beaver.

Miss Evelyn MacRae and Miss Ina Roy are spending their vacation at their cottage at South Lancaster.

Rev. Edward Gier and his nephew Paul Gier of Preston, Ont., and George Schmidt of Galt, spent several days with Mrs. Duncan A. McDonald and her son Rev. Alex McDonald.

Spending two weeks holidays with Mr. and Mrs. Sebastien Laporte are Mrs. Laporte's sister, Miss Gracia Demers of Sturgeon Falls and Mr. and Mrs. Lelio Angelantoni (Jacqucline) and two children of Toronto. For the holiday weekend they had Yvette Laporte of Ottawa, and Lucille and Claudette of Toronto.

Holidaying with Mrs. Louis Shepherd and family are her brother, Bruce Cameron, Mrs. Cameron, Robbie and Lorraine of Calgary. Mrs. Hughena McKinnon of Ottawa, visited for several days. On Sunday they had Mr. and Mrs. Steve Dembicki of Bombay, India. Mrs. Dembicki was formerly Anna May MacDonald from the 3rd Kenyon.

Mr. and Mrs. Victor Havelock and children of Arvida, Que., are visiting her father, George Sangster, prior to moving to Chateauguay, Que. Mr. Havelock has been transferred to Beauharnois and is employed with the Alcan Company.

The Misses Hannah Chisholm, Theodora MacDonald, Sheila MacMillan and Mrs. R. J. Graham were luncheon guests of Mrs. Kenneth Patterson and Mrs. Cecil Carpenter at Chateauguay, Que., on Tuesday.

Robert Malkin and Miss Elizabeth Hamilton of Scarborough, spent the weekend with Mrs. Nancy Malkin and children at Cedarcraig Farm.

Mr. and Mrs. Archie O'Connor and family spent a few days recently with Mr. and Mrs. John A. O'Connor, St. Catharines and with Mr. and Mrs. Tony Salter, Ajax, Ont. They also visited Mr. and Mrs. Peter Wall and family at Pierrefonds, Que.



NEWLY WED—Mr. and Mrs. Thomas R. Mosher of Alexandria, who pledged vows in St. Finnan's Cathedral, July 22nd. The bride is the former Margaret Arkinson of Montreal.

To Make Home In Alexandria

MENARD—LALONDE

The marriage of Rosabel Lalonde, daughter of Mrs. Lalonde, Alexandria and the late George Lalonde and Mr. Marcel Menard, son of Mr. and Mrs. Aldeme Menard of Alexandria, was celebrated at St. Finnan's Cathedral on July 22nd, 1967 at eleven o'clock in the morning.

Msgr. D. A. Kerr officiated at the double-ring ceremony.

The bride was given in marriage by her brother, Ernest Lalonde and wore a floor-length gown of white lace over taffeta. The skirt was straight-cut and the bodice had a square neckline and long pointed sleeves. She wore a coat train of lace and nylon illusion and her bouffant veil of tulle illusion was held in place by a white satin rose. She carried a semi-cascade of red roses. The only jewellery worn by the bride was a pair of pearl earrings and necklace, a gift of the groom.

Miss Colette Menard, sister of the groom, was bridesmaid and Mrs. Walter Laszewski, of Cornwall, a sister of the bride, was matron of honor. Both wore turquoise dresses, straight-cut with matching headpieces.

George Gaucher of Ile Bizare, Que., cousin of the groom, was best man and the guests were ushered by Walter Laszewski of Cornwall.

Following the ceremony a dinner was held at the Green Valley Pavilion and a reception on August 4th.

Mr. and Mrs. Menard travelled to Niagara Falls, Ont., Waterloo and points in the United States for their wedding trip. Going away the bride wore a yellow linen dress with matching top coat and white accessories. Her corsage was of white carnations.

They will reside at 200 Main Street, Alexandria.

Out of town guests were present from Montreal, Cornwall, Repentigny, Brockville, Ile Bizare and Finch.

Pledged Vows At St. Finnan's

McGLADE—DUPUIS

The marriage of Rose Marie Dupuis of Alexandria and Wilfred Paul McGlade of Perth, Ont., was solemnized on Saturday, August 5th, at St. Finnan's Cathedral, at four o'clock in the afternoon. Msgr. D. A. Kerr officiated.

The bride is the daughter of Mr. and Mrs. Edward Dupuis, Alexandria and the groom is the son of Mr. and Mrs. Paul McGlade, Perth, Ont.

Given in marriage by her father, the bride wore a white floor-length gown of silk organza styled with A-line skirt and fitted bodice with long sleeves coming to a point over the hands. Her shoulder-length veil of tulle illusion was attached to a miniature crown headpiece, and she carried a bouquet of red and white carnations.

Mrs. Reginald Kehoe of Brooklin, Ont., sister of the groom, was matron of honor. She wore a light green organza dress with matching headdress and carried a bouquet of yellow carnations.

The groom was attended by Bernard Dupuis of Ottawa, brother of the bride.

Following the ceremony a supper was served at the Hub Hall and later Mr. and Mrs. McGlade left on a trip through Northern Ontario. For travelling the bride wore a black and white dress with white accessories. They will reside in Goderich, Ont.

Out of town guests attended from Brooklin, Perth, Cornwall and Ottawa.

Engagements

MacGILLIVARY—MACLAREN

Mr. and Mrs. J. K. MacGillivary of Williamstown, Ontario, announce the engagement of their daughter, Kathryn Anne to Mr. Ian Sandfield Maclaren of Ottawa, son of Mr. and Mrs. Alexander G. Maclaren, Alexandria, Ontario. The marriage will take place in Alexandria on September 16th, 1967, at four o'clock in the afternoon.

Kenneth McDonald, son of Mr. and Mrs. James McDonald, St. Paul St., who has been working with the Bank of Canada at Ottawa for several weeks, was home over the weekend.

Mr. and Mrs. John MacDonald, Penny and Gordon of Toronto, and Mr. and Mrs. Bernard O'Brien and children of Whitby. spent holidays with Mrs. D. D. McIntosh. Miss Jean McIntosh of Montreal spent the weekend with her mother. On Friday Mr. and Mrs. H. W. Doyle of Ottawa visited her while here to attend the funeral of the late Mrs. P. J. MacDonell.

Holidaying with his mother, Mrs. E. B. Ostrom are Mr. and Mrs. Lowell Ostrom, Deirdre and Brock of Kingston. The Misses Mary and Edith Lancaster of Ottawa are also visiting Mrs. Ostrom.

Mr. and Mrs. Donald Weir and son Larry and Les Cosgrave of Rougemont, Que., and Shirley Weir of Montreal, were weekend guests of Mrs. Vincent McDonald.

Misses Marguerite Cameron and Helen Costello of Ottawa, spent the holiday weekend with the Misses Janet and Mary Chisholm.

Mr. and Mrs. Donald G. MacDonald and family returned to Ancaster, Ont., after holidaying with her father, Dr. D. J. Dolan at Lancaster. They were accompanied back by William Villeneuve.

Miss Fern McCormick and Vera Stececk of Edmonton, are holidaying at her home here. This week they are guests of Mr. and Mrs. Neil McCormick, Ottawa.

Mr. and Mrs. Arthur Maclaren and children of Kingston, Ian Maclaren of Ottawa and Bruce of Brockville spent the holiday weekend with Mr. and Mrs. Alex Maclaren.

Mrs. Harold Lapierre and son John are visiting this week with her sister Mrs. Angus H. McDonell while Mr. Lapierre is on a business trip to Ottawa, Renfrew and Pembroke.

Mrs. Anna MacDonell returned to her home in St. Catharines on Wednesday after spending a holiday with relatives here.

Miss Nancy Lowrey, Sheldon and Archie MacDonell, Mr. and Mrs. John V. McDonell of St. Catharines while attending the Highland Games were guests at Highland Chief farm.

O/C Kenzie McDonald of Moose Jaw, Sask., spent last weekend with his parents, Mr. and Mrs. Gerald McDonald and family.

Mr. and Mrs. Angus R. MacDonell have returned home from Lake Clear, Eganville where they spent a month's holiday.

GHISLAIN E. SEGUIN & ASSOCIATES LTD.
Consulting Engineers
Sewers, Waterworks, Roads, Sidewalks, Bridges, Culverts, Drainage, Sewage Disposal, Strustures, Mechanical, Electrical, Special Studies, Reports, etc.
207 WILLIAM STREET HAWKESBURY, ONT.
TEL. OFFICE 63277061 RESIDENCE 632-7170
22-tf

Benefit Dance
IN AID OF
Mr. and Mrs. Odilon Seguin
FIRE VICTIMS
Friday, August 18th
K of C HALL, ALEXANDRIA
ADVANCE SALE $1.00 — AT THE DOOR $1.50
Limited amount of tickets available. Refreshments served.
Jimmy Thompson's Orchestra in Attendance
DONATIONS ALSO ACCEPTED
for more information contact
FRANCOIS (GIDOU) PERIARD or ALBERT MAHEU
Alexandria

Menard Centre
J. Y. MENARD, Prop.
ALEXANDRIA TEL. 525-2207
BOYS' PYJAMAS — Good quality cotton pyjamas for boys 8 to 16. SALE 1.57
Ladies' Cardigans — Acrylic coat sweaters in pink, blue, mauve, green. S-M-L. SALE 2.47
BABY DOLLS — Girls' Baby Dolls and Capri pyjamas. Size 3-6x. Reg. 1.99. SALE 1.47
GIRLS' SLIMS — Girls' figured slims in assorted colors. Size 7-14. SALE 1.57

Gaiety
THE BEST IN SCREEN ENTERTAINMENT
— CINEMASCOPE —
TEL. 525-1037
WED., THURS., FRI., SAT.
Aug. 9, 10, 11, 12
"The Blue Max"
ADULT ENTERTAINMENT
SUN., MON., TUES.
Aug. 13, 14, 15
'The Shaggy Dog'
Fred MacMurray
— ALSO —
The Absent-minded Professor
Walt Disney's
WED., THURS., FRI., SAT.
Aug. 16, 17, 18, 19
One Million Years B. C.
— ALSO —
Swingin' Along

FOR SCHOOL
PARKER PEN. CO. GUARANTEES it's Parker "45" or "21" Pen. AGAINST LOSS, for 1 full year, from date of purchase.
$5.95
Wilfred McLeister
Stationery—Shoppers' Needs
ALEXANDRIA, ONT.
TEL. 525-1232

You Are Invited To Meet
Ontario Liberal Leader
BOB NIXON
and
Glengarry Liberal Candidate
GERARD BRUNET
AT A DINNER IN
Green Valley Pavilion
Wed., August 23 rd
Reception 7 to 8 p.m. Buffet Dinner 8 to 9 p.m.
Tickets available at the door

WEEKEND SPECIALS, AUG. 10, 11, 12
SMOKED PICNIC HAMS lb. 45c
BONELESS BEEF STEW lb. 69c
PEAMEAL BACK BACON by the piece lb. 89c
COORSH SMOKED MEAT 2 oz. pkg. 4 for 1.00
SILVERDALE COLORED MARGINE 4 lbs. 1.00
ALLEN'S FRUIT DRINKS 48 oz. tins 3 for 1.00
JELLO LEMON, makes 4 pies PIE FILLING 16 oz. 49c
AYLMER TOMATO CATSUP 11 oz. 3 for 59c
LOCAL GREEN CABBAGE 2 for 29c
LARGE, WHITE CAULIFLOWER ea. 39c
CALIFORNIA LEMONS size 140 6 for 39c
SUNKIST ORANGES size 180 3 doz. 1.00
We Reserve Right to Limit Quantities
MELOCHE & SABOURIN
Tel. 525-1295 WE DELIVER Tel. 525-1295

18th WEEK
WINNERS IN THE
LIONS 300 CLUB
$10 EACH TO:
JOHN CLINGEN
HARRY POOLE
GEORGE NADEAU
MRS. JOHN CHISHOLM
CLIFFORD TOURANGEAU
GUY LALONDE
CAMERON McCORMICK
G. T. POIRIER
LIONEL GLAUDE
JOHN GALLANT

SUBSCRIBE TO THE GLENGARRY NEWS

PAUL'S FLORIST
ALEXANDRIA TEL. 525-3852
OFFERS YOU
Hospital Arrangements $3 up
Funeral Tributes $5 up
Complete Wedding Orders $10 up

SKY-HI
Thurs., Fri., Sat.
Aug. 10, 11, 12
Thunder Alley
— ALSO —
What's Up Tiger Lily
Woody Allen
Sun., Mon., Tues., Wed.
Aug. 13, 14, 15, 16
Paul Newman is Harper
Lauren Bacall, Julie Harris, Arthur Hill, Janet Leigh, etc.
— ALSO —
Never Too Late
Paul Ford, Connie Stevens, Maureen O'Sullivan

HALF-PAST TEEN



FOR
— SHOP AT —
Top Quality Meat
LEVAC'S
MEATS and GROCERIES
Catherine St. — East of the Post Office
WEEKEND SPECIALS, AUG. 10, 11, 12
KLEENEX TISSUE, 400s 2 for 67c
SALADA TEA BAGS, 30s 2 for 89c
ALLEN APPLE JUICE, 48 oz. 2 for 69c
AYLMER TOMATO CATSUP, 11 oz. 2 for 43c
HUNT'S CHOICE PEACH HALVES, 28 oz. ea. 41c
SUNKIST ORANGES, size 180 3 doz. 99c
— MEAT —
FRESH CHICKEN, 3-4 lbs. lb. 39c
CHICKEN LEGS lb. 49c
CHICKEN BREASTS lb. 59c
PICNIC HAM lb. 45c
ROUND STEAK lb. 99c
SWIFT PREMIUM WIENERS lb. 53c
TEL 525-3797 WE DELIVER TEL. 525-3797

Lefebvre's Red & White
FOODORAMA
LOCHIEL STREET TEL. 525-3501 or 525-3502
"Specially Selected" Value Check'd Branded
Round Steak or Roasts lb. 89c
Ideal for the Barbecue, Lean Fresh Minced GROUND BEEF CHUCK lb. 69c
Thick Cut for the Barbecue, Always Tender, Branded RIB STEAKS lb. 89c
BONELESS ROLLED Rump Roasts lb. 93c
CARROTS 3 lbs. 35c
ONIONS 2 lbs. 33c
BLUE GRAPES lb. 35c
CUCUMBERS 6 for 29c
GRAPEFRUIT 5 for 59c
Cream of Canada BUTTER lb. 65c
50 lb. bag of SUGAR only 3.99
Free Corn Sticks 25c value SILVER'S POTATO CHIPS both 69c
E. D. Smith CATSUP, 20 oz. 2 for 79c
Canada VINEGAR gallon 63c
NO DELIVERIES UNDER $3 ORDER
OPEN FRIDAY NIGHTS TILL 10 P.M.

News from Here and There

DUNVEGAN

Rev. H. Russell Ferguson left this week for a holiday in England and Scotland. During his absence, services in Kenyon Presbyterian Church will be conducted by Dr. D. N. MacMillan of the Presbyterian College, Montreal.

Recent visitors at the Museum have come from as far as England, Scotland, California, Vancouver and many other distant points, as well as many from near home. An interesting event was when six members of the family of the late John Roy MacDonald, 5th Kenyon, met in the Museum, coming from North Dakota, Illinois, Minnesota, Western Ontario and the old home at Greenfield.

Among members of the Fletcher family, here to attend the Highland Games, and who attended church service on Sunday and visited the Museum, were Mr. and Mrs. Neil D. Fletcher, Mr. and Mrs. James Hague, Detroit, Mr. and Mrs. Gillivray Fletcher, Saginaw, Mich., Mr. and Mrs. Duncan Fletcher, Toronto, Mr. and Mrs. D. A. Fletcher and Mr. and Mrs. James Bradley, Oakville.

Miss Anna Faull, Cambridge, Mass., was a weekend visitor with her cousin, Mrs. John D. MacLeod and Mr. MacLeod.

Mr. and Mrs. Guy Embury and Linda, Verdun, are holidaying with Mrs. K. K. MacLeod. Mrs. John Campbell, Mr. and Mrs. Fraser Cummings and family, Ottawa, and Mrs. Archie MacGregor, Moose Creek, were also recent visitors.

Guests of Mr. and Mrs. H. R. Topping, Roseleagh, Rezmyn and Robert, following the Highland Games, were Mr. and Mrs. J. Mitchell, Mr. and Mrs. J. Affleck, and Mr. and Mrs. R. Digby and their families of Montreal and Mr. Digby, Toronto.

Mr. and Mrs. John MacKenzie, Marilyn, Johnnie and Cynthia of Orangeville, spent the past week with Miss F. Anna MacCuaig. Mr. and Mrs. Calvin MacKenzie, Margery and Dale of Exeter, Ont., were weekend visitors.

Mrs. Mary Campbell, who was a patient in Smiths Clinic, Hawkesbury, spent the past week with Mr. and Mrs. Lyle Campbell at L'Orignal, and is at present with her sister, Mrs. Forbes MacKinnon and Mr. MacKinnon.

Mr. and Mrs. Jack MacRae and family, Detroit, visited Mr. and Mrs. George MacRae while here to attend the Highland Games.

Mr. and Mrs. Melville MacLeod, Ottawa, and Donnie MacMillan, who is interning at the Ottawa Civic Hospital, were weekend visitors with Mr. and Mrs. Norman M. MacLeod.

Mrs. Cecil Johnston and Isabelle, Metcalfe, Ont., spent a few days with Donald I. MacLeod.

ST. ELMO

Visitors with Mr. and Mrs. J. A. Urquhart during the weekend were Mr. and Mrs. Quentan Parker, Wayne and Joanne, Ann McLennan, Mr. and Mrs. Norman Riley, all of Buckingham; Dick Rutka, St. Catharines; Mr. and Mrs. Manford Colbran, Ross Urquhart, Dianne Parker, Jessie and Gladys Cameron, Ottawa, and James Cameron and Marion of Humboldt, Sask.

Visitors with Mr. and Mrs. J. C. MacGregor during the weekend were Mr. and Mrs. Edwin Cameron and family Edmonton, Alta., Ken Wilson, Orillia; Joan MacGregor, Bob Wilson, Ottawa; Betty MacGregor, Cornwall; Dr. D. A. and Mrs. MacKercher, Peter MacKercher, Betty Hamilton, Cobden; Mrs. James Ross and Mr. and Mrs. Stanley MacKercher, Montreal.

Mr. and Mrs. Frank S. Taylor, Cornwall, visited Mr. and Mrs. D. M. MacEwen on Sunday.

Holiday guests with Mr. and Mrs. D. J. MacLeod and Mrs. MacKercher were Professor Wm. and Mrs. MacRae, Lewisburg, Penn.; Mr. and Mrs. Earl Munro, Mr. and Mrs. John Munro and David, Apple Hill; Mrs. D. MacDonald, Ottawa; Mr. and Mrs. R. Renwick, Vankleek Hill and Mr. and Mrs. H. Carleton and Joan, Mount Forest, Ont.

Mr. and Mrs. Ivan MacRae and daughters are visiting Mr. and Mrs. D. J. MacLeod, Mrs. MacKercher and Mr. and Mrs. J. C. MacGregor and family for two weeks.

Holiday guests with Mr. and Mrs. James Campbell and family were Mr. and Mrs. Peter McInnes, Buddy and Sheila, Mr. and Mrs. Neil Beatty, all of Ottawa; Bonny Lang, Kingston and Mrs. Bill Webster, London.

Mr. and Mrs. Arthur Campbell, Peterborough visited Mr. and Mrs. James Campbell and family and Mr. and Mrs. Bill Metcalfe and family. Karen Campbell returned with the Campbells for a holiday.

Mr. and Mrs. R. Fjarlie have returned home after visiting their daughter, Mrs. John Kavan, Mr. Kavan and baby Leah, who live in Chicago.

LAGGAN

Mrs. E. A. MacMillan recently spent a few days in Cornwall with Mr. and Mrs. J. B. MacMillan.

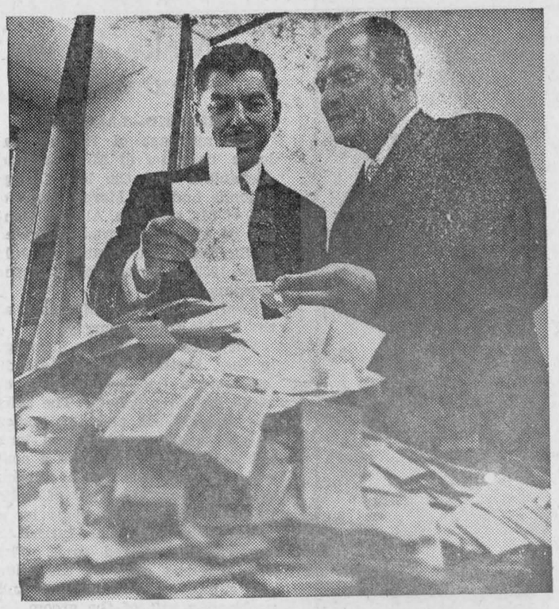

CENTENNIAL CLIPPINGS—Centennial Commissioner John Fisher and writer Jack Struthers, left, look over mounds of Centennial clippings from weekly newspapers. Clippings on the Commissioner's desk are "Centennial Report" columns which boosted Centennial coast to coast.

Guests of Mrs. Donald MacLeod for the weekend were Mr. and Mrs. Stewart Cameron and Mr. and Mrs. James Tweedie, Ville St. Pierre. On Saturday Mr. and Mrs. Rod MacLeod, Moncton, NB, visited with her.

Ian MacLeod and daughter Jean, Clinton, NY, attended the Highland Games and visited his aunt, Mrs. E. B. MacMaster. Cornwall.

Sympathy of the community is extended to the Goodman brothers in the death of their brother Clarence at the Kemptville Hospital on Monday.

Mrs. James MacDonald, Short Hills, NJ, was a recent visitor with her brother, Donald E. and Mrs. MacMaster and family.

Recent visitors at Malcolm Grant's were Peter Pickett of Carleton Place; Rory MacLeod, Vancouver; Dan MacLeod, Dunvegan; Miss Alice West, Renfrew.

Those home for the weekend were Mr. and Mrs. Ranson Nixon and family, Bevans MacMaster, Spurgeon Golden and Francis MacLeod, Ottawa; Heather Grant Kingston; Margaret A. MacMaster, Cornwall.

Mrs. Donald MacLeod spent Tuesday in Ottawa.

LOCHIEL

Dr. and Mrs. Ralph MacMillan, Kim, Scott and Melanie and Miss Virginia Blackburn of Cooksville, Ont., spent last week with Mr. and Mrs. Clarence MacMillan and attended Expo and the Maxville Highland Games.

Mr. and Mrs. Morris Reynolds and Mr. and Mrs. Charles Degal, New York City, visited for a week with Mr. and Mrs. Ewen MacPhee and Mrs. A. W. MacPhee, Glengarry Cottage. While here they attended Expo and the Maxville Highland Games.

Mr. and Mrs. George Walker and daughter Brenda of Port Credit, Ont., were weekend guests of Mr. and Mrs. Clarence MacMillan and attended the Games on Saturday. Mr. Walker, during the period 1942-44, viewed Glengarry many times when he was a flying instructor at the St. Eugene Airport.

Rev. John MacMillan, Landsdowne, is visiting his brother, Peter H. MacMillan.

Mr. and Mrs. A. D. MacDougall, Karen and Steven of Pierrefonds, are spending their holidays with Mr. and Mrs. J. J. McCormick. Miss Helen McDonald, Montreal, was also with them for the weekend.

Other friends who visited at the Clarence MacMillan farm home during the weekend were Mr. and Mrs. Duncan Ross and daughter of Valleyfield, Que.; Mrs. Christy Rooney of Toronto, and her granddaughter of Bobcaygon; Miss Mamie MacMillan and Mrs. Laura Stark of Alexandria; Mr. and Mrs. John B. MacMillan of Hamilton, Ont.; Miss Dianne MacMillan of Cornwall; Mr. and Mrs. L. MacKinnon of Tribe's' Hill, New York; Mr. and Mrs. A. MacNaught of Summerstown, and Mr. E. MacNaughton of Breadalbane.

Miss Lera McCormick and Ed. Ryan of Markdale, Ont., spent the weekend with Lera's mother, Mrs. M. McCormick and family.

Mr. and Mrs. Michael Fox and daughter Julia visited on Saturday and Sunday with Mr. and Mrs. Edwin McDonald and family.

Recent visitors with Mr. and Mrs. Donald A. MacPhee were Mrs. M. Kelly, Eigg; Mr. and Mrs. Bill Hatton, Montreal; Mrs. Joe Leavitt and children of Salinas, California; Misses Mildred and Anna M. McPhee, Montreal; Louis Buck of West Sheffield, Que.; John Buck of Montreal and Colin McPhee of Ottawa.

Mr. and Mrs. A. D. McDougall and children and Mrs. J. J. McCormick spent Monday in Ottawa visiting with Mr. and Mrs. A. B. McCormick and family.

BRODIE

Those who spent the long weekend at their homes here were Miss Kathleen McMeekin, Miss Etta McMeekin, Miss Linda MacDougall, Miss Kathy Gibbs, Ottawa; Hugh MacDougall, Mr. and Mrs. Gordon Kerr of Montreal.

Richard Fraser of Kapaskasing, spent the weekend with Mr. and Mrs. Lloyd MacMillan and Christena and Ernie.

Mr. and Mrs. Arthur Brodie, Miss Diane Crump, Morley Brodie of Toronto, spent the weekend with Mrs. Jack Greer at Erin cottage.

Mr. and Mrs. John D. MacMillan and Miss Christena MacKenzie and John N. MacKenzie were last Sunday dinner guests of Mr. and Mrs. Stewart MacIntosh at Apple Hill.

Those who attended the Whitehall-Stephens wedding at First Baptist Church at Vankleek Hill, on Saturday, were Jack Greer, Mr. and Mrs. Arthur Brodie, Miss Diane Crump, Morley Brodie.

Mr. and Mrs. Thomas MacDougall and Miss Kathleen McMeekin, Miss Etta McMeekin were Sunday dinner guests of Mr. and Mrs. Callum MacNaughton at Breadalbane.

The Covanter Bible School closed on Friday afternoon with its annual picnic which was enjoyed by all present.

Several of the folks attended the Highland Games at Maxville on Saturday.

DALKEITH

Mr. and Mrs. Leo Tittley and family of Chicoutimi, Que., were guests of Mr. and Mrs. Aurel Perrier for a few days.

Mrs. Roddie MacCuaig has been a patient in Cornwall General Hospital. We hope her stay will not be long. She is expected home this week.

Miss Barbara MacLeod left recently for Sachigo Lake after spending a month with her parents, Mr. and Mrs. W. D. MacLeod and family.

Ian MacLeod of Clinton, NY, Mrs. Betty MacDonald of Short Hill, New Jersey and Miss Marian MacLeod of Cornwall paid a recent visit with Mr. and Mrs. J. W. MacLeod.

Mr. and Mrs. Callum MacGillivray had as guests last Sunday Mr. and Mrs. Lloyd Robson, Mr. and Mrs. Ray Fiedelleck, Pat and Gerald Fiedelleck and Patsy Hurd from Melfort, Sask.; Mr. and Mrs. Donald Bethune, Ste. Anne de Prescott; Mr. and Mrs. Mack MacCuaig, Alexandria; Mr. and Mrs. J. J. MacMillan, Alexandria; Mr. and Mrs. Arthur MacMillan, Glen Sandfield; Mr. and Mrs. Neil J. MacLeod, Laggan, Miss Anne Williams, McCrimmon; Clarence Bethune and his mother Mrs. Norman Bethune, Martintown; Mr. and Mrs. Donald Bethune, Kingston; Mr. and Mrs. Elmer Bethune, Calgary; and Mr. and Mrs. Douglas MacRae, Brockville.

Mrs. Stanley MacLeod and children of Peterborough, spent part of their holidays with Mr. and Mrs. J. W. MacLeod and Mr. and Mrs. Hector Perrier, Lancaster.

LANCASTER

Mr. and Mrs. McKell Fraser and three children, Ottawa, spent a few days last week with his mother, Mrs. T. Scott Fraser.

Mr. and Mrs. Blake McKendry of Elbow Lake, spent a day last week with the latter's mother, Mrs. Harry McLeod, and were accompanied home by their daughter Jennifer who had been with her grandmother for a few days.

Mr. and Mrs. Roy McNicol, Miss Jane McNicol of Ormstown and Harry McNaughton of Huntingdon visited the Misses C. A. and M. J. McLennan on Thursday last and all attended the funeral of the late Mrs. D. A. McDonald held in Zion Church, Apple Hill.

Mrs. James Purdie, Toronto, John Walsh and Miss Helen McDonald, Cornwall. visited friends in Lancaster on Sunday.

Miss Catharine McRae who has been visiting her sister, Mrs. George McCallum and Mr. McCallum, left this week for Pittsburg, Penn.

Mr. and Mrs. Robert McArthur

(Continued on Page 7)

FRESH HONEY
FOR SALE
Lawrence Quesnel
24 Catherine St.
Alexandria
Tel. 525-3441
31-2c

Farm Machinery
FORAGE HARVESTERS, FORAGE BLOWERS,
Self-unloader Box Wagons, Slab Silo, Silo Unloaders,
Barn Cleaners, Roto Spreaders
Get your free estimates from
Leo Lauzon
DION DEALER
Tel. 525-1937 57 Kenyon St. W. Alexandria
WE SERVICE WHAT WE SELL
14-tf

FEATURES
AT
ROGER'S
Lucky Dollar Store
Green Valley Tel. 525-3081
R. CONSTANT, PROP.

Well Trimmed, Tender, Meaty LOIN PORK CHOPS	lb. 79c
For Burgers or Meat Loaves, Fresh Minced GROUND BEEF	lb. 53c
Tender, Tasty, Mild Seasoned SKINLESS WIENERS	lb. 55c
Mild Seasoned, Fresh SLICED BOLOGNA	lb. 49c
Supreme, Creamy, Smooth PEANUT BUTTER	16 oz. 35c
KELLOGG'S CORN FLAKES	12 oz. 31c
Maple Leaf PICNIC PORK SHOULDERS	1½ lb. tin 1.39
Supreme Brand FRESH DONUTS, pkg. of 12	2 for 49c

STOR-DUN-GLEN
Co-operative Medical Services
OFFERS OUR CITIZENS
COMPLETE
MEDICAL HEALTH CARE
Paying —
SURGICAL
100% of the General 1967 Tariff, specialists rates on referral, anaesethesis, assisting doctor, doctors visits in hospital.
HOME AND OFFICE CALLS
Pays beginnin with the first visit also injections and eye examinations.
MAJOR MEDICAL
Prescribed drugs, ambulance, laboratory tests, appliances. Twelve month accumulation of receipts, $80.00 deductible pays member 80% of balance.
EMPLOYEE GROUPS
Special rates on groups of five or more employees offering complete medical care plus weekly sick benefits — accidental death and dismemberment — life insurance.
ONTARIO HOSPITAL SERVICE COMMISSION
We are official collectors for Ontario Hospital Service Com-
For Further Information Regarding
COMPLETE or PARTIAL COVERAGE
Write or Telephone:
Stor Dun Glen Co-operative Medical Services
Wm. Legault, Manager
Telephone: 932-6921
36 Lefebvre Ave., Cornwall, Ont.
DISTRICT REPRESENTATIVES
MAURICE LEFEBVRE
Green Valley, Tel. 525-2851
and
ALEX McDONALD
Alexandria, Tel. 525-2965



If you were born in
1900
You should apply now for your
OLD AGE SECURITY PENSION
By applying now you will receive your first payment in January 1968, when persons who have reached the age of 67 become eligible for Old Age Security.
If you were born in 1901
You should make application for your Old Age Security pension six months before your 67th birthday.
An Old Age Security application form may be obtained at your local Post Office, or by writing to the Regional Director of Old Age Security in the capital city of your province. With it you will receive a pamphlet giving full information about Old Age Security.
GUARANTEED INCOME SUPPLEMENT
As soon as your Old Age Security pension is approved, you will be sent information about the Guaranteed Income Supplement and an application form. You may be entitled to a supplement which, together with your Old Age Security pension, will guarantee you a monthly income of at least $105.00.
ISSUED BY THE HON. ALLAN J. MacEACHEN, MINISTER
THE DEPARTMENT OF NATIONAL HEALTH AND WELFARE

ROBERT
has a complete assortment of
WEDDING ALBUMS
and
PHOTOS OF DISTINCTION
ALSO a Full Line of WEDDING INVITATIONS, etc.
— SEE —
Robert of Alexandria
"FOR PHOTOS AT THEIR BEST"
Member of Famous Photographers' School
TEL. 525-3331
192 Main St. South Alexandria

ROY'S GARAGE
Did you know Roy's are fully equipped and maintain a staff of qualified mechanics, to service all makes and models of cars from bumper to bumper! . . . We specialize in all these services:
COMPLETE ENGINE OVERHAUL
ENGINE TUNE-UP
WHEEL ALIGNMENT
FRAME STRAIGHTENING
WHEEL BALANCE
AUTOMATIC and STANDARD TRANSMISSION SERVICE and OVERHAUL
DIFFERENTIAL REPAIRS
COMPLETE BRAKE SERVICE
CHASSIS LUBRICATION
UNDERCOATING
CLUTCH and DRIVELINE REPAIRS
FUEL TANK REPAIRS (Major or Minor)
PAINTINGS
GLASS INSTALLATION
FREE ESTIMATES
OUR PARTS DEPARTMENT CARRIES A COMPLETE STOCK OF G.M. REPLACEMENT PARTS and ACCESSORIES FOR ALL G.M. CARS and TRUCKS.
All Minor and Major Repairs can be put on monthly budget payments.
ROY'S GARAGE
(GREEN VALLEY) LIMITED
YOUR PONTIAC - BUICK DEALER
Green Valley TEL. 525-2300
18-tf

MORE SPACE
TO SERVE THE ADVERTISER
Our larger page size is primarily designed to better serve the display advertiser by providing:
★ A more attractive page
★ Less crowding of ads
★ More reading matter
★ More effective advertising at no increase in cost
WE HAVE A
COMPLETE MAT SERVICE AT YOUR DISPOSAL
and are prepared to help you design an advertisement that will sell.
An estimated 14,000 interested pairs of eyes will see your ad in
The Glengarry News
TEL. 525-2020 ALEXANDRIA
You Won't Sell Them — If You Don't Tell Them

Apple Hill Congregation Honored Minister And Wife On Retirement

Members of the congregation of Zion United Church, Apple Hill, gathered at the church hall recently, to honor Rev. and Mrs. R. A. McRae on the eve of Mr. McRae's retirement from the ministry.

Allan Munro piped the McRae's into the hall which was decorated for the occasion.

Members entertained with songs, piano selections, Scottish dances and- humorous readings, -which were warmly received.

Rev. Donald Pipe, of Avonmore, Rev. Kenneth McDonald, of Martintown and Rev. William Bough of Newington, each spoke briefly on the fine work Rev. Mr. McRae had done at the church and in other ministerial charges closely adjacent in the district.

George Marjerison read an address expressing the high esteem held for Mr. and Mrs. McRae, by the congregants.

Heather Crawford presented Mrs. McRae with a bouquet of American beauty roses. Alex. Fraser presented Mr. McRae with a purse.

Mr. and Mrs. McRae reviewed the past years they had spent in the district, where they had made many friends.

Refreshments were served by the women members.

Head table guests included Mr. and Mrs. McRae and daughter, Mrs. Norman Ducette of Kingston, Mr. Pipe, Mr. McDonald, Mr. Baugh and their wives.

The social evening ended with singing For They Are Jolly Good Fellows.

Stewart Crawford was master of ceremonies.

How to relieve BACKACHE

Use Dodd's Kidney Pills for prompt relief from the systemic condition causing the backache. Soon you feel better—rest better. Depend on Dodd's.

AUCTION SALE

FURNITURE, ANTIQUES and COLLECTORS' ITEMS

ON HIGHWAY NO. 2

½ Mile East of Lancaster, Ont., 16 Miles East of Cornwall
40 Miles West of Montreal

Saturday, August 19th

AT 12 NOON

FURNITURE—Dining room suite, 10 piece, hand made black cherry; oak 5 piece bedroom set, hand made; 4 basket chairs; 30" gas range; Kelvinator refrigerator, 12 cu. ft.; radio; electric table and floor lamps; all types kitchenware; toasters and electric irons; mirrors, large and small; space heater; oak dining room chairs; kitchen chairs; rugs.

ANTIQUES —3 Victorian settee sets; love seat; arrow back chairs; platform rockers; wicker chairs; captain's chairs; rocking chairs; drop leaf tables; small pine tables; spool beds; brass beds; wooden beds; bunk beds; chest of drawers, pine; marble top dressers; large pine cupboards; corner cupboards, pine; wicker cradle; wash stands; wash stand toilet sets; small desks; show case; old piano; spinning wheels, large and small; pictures and picture frames; oil lamps and lanterns; crocks and cast iron pots; jugs; old glass bottles colored and plain; carnoval glass; old irons; old dishes; bells; crocks; Beatty commercial iron; harness repair bench; old clocks.

MISCELLANEOUS — 32' extension ladder; steel scaffold 4 section; plywood forms; all types building lumber; paint sprayer and compressor; lawn mower; tractor umbrella; garden tools; dog house; tools; oil drums; sump pump; plastic hose; 2 building jacks; 2 exterior doors 34x84; 3 sets spot lights; windows all sizes and many articles too numerous to mention.

TERMS — CASH

All to be sold without reserve as Mr. Nadeau is moving away. Items can be inspected day of sale after 10 a.m.

MANSEL M. HAY, Auct. Glen Sandfield, Tel. Lochiel 27-R-12
CHARLES NADEAU, Prop. Lancaster, Tel. 347-3082

FARMERS!

This is your chance to really

Save On Work and Feed Cost

at the same time
by converting to

BULK FEEDS

Your co-operatives can supply you with plans for constructing bulk feed bins and they are also keeping in stock all the necessary pipes and fittings you would need to complete your bulk bin.

If you should need financial assistance this can be readily arranged and it can be repaid out of the Bulk Discounts.

Act now and be prepared for next winter. For bulk spreading of fertilizer after the first cut of hay call your Co-op. They are equipped to look after your requirements and of course you should make use of our free soil sampling service. For these and any other services you may need

CALL UCO

Vankleek Hill 678-2321
Hawkesbury 632-2401 Alexandria 525-2523

THIS BOY NEEDS GUIDANCE



Drivers age 16 to 24 were involved in 74,500 accidents on Ontario roads last year—an increase of 12 percent over 1965. Fatal accidents claimed 660 lives in this group—an increase of 10 percent since 1965.

Yet statistics show that drivers who graduate from approved high school driver training courses have fewer accidents . . . far fewer traffic violations.

This year, about 275 Ontario high schools will have driver instruction courses approved by the Ontario Department of Education and the Ontario Department of Transport. These courses are under the control of the local school board and principal and do not interfere with regular school classes.

If there is a driver-training program in your school this fall, welcome it. If not, learn how your school can get started on this lifesaving program by completing and mailing this coupon.

To: Director of Safety Education, Highway Safety Branch, Ontario Department of Transport, Queen's Park, Toronto 2, Ontario.

From:
NAME.....
ADDRESS.....

Please send me information about high school driver-training courses.

CIAG INSURANCE
CO-OPERATORS INSURANCE ASSOCIATIONS OF GUELPH

News from Here and There . . .

(Continued from Page 6)

and daughter Gloria of Slave Lake are visiting the former's mother, Mrs. John McArthur.

Mrs. Archibald P. McDonald of Kirkland Lake, and Mrs. David Gunn, North Lancaster, spent Monday with friends in Lancaster.

Mr. and Mrs. W. H. Tett, Honor and Alex, Brockville, were weekend visitors with her parents, Mr. and Mrs. J. C. Watt and attended the Highland Games in Maxville.

Rev. Dr. Agnew H. Johnston, Mrs. Johnston and family, Fort William, visited Mrs. J. A. McArthur and other friends here. enroute to PEI to spend their vacation.

Miss May Cumming has returned to Neelin, Man., after spending several months with members of the family here.

Miss Mary Calder, Ottawa, was a weekend guest of the Misses C. A. and M. J. McLennan.

Mr. and Mrs. Clifford Jehu and son Stanley of Lachine, paid a visit to Mrs. B. McLeod on Saturday.

Mr. and Mrs. Howard Westley and family, Windsor, are visiting his parents, Mr. and Mrs. Charles Westley.

Mr. and Mrs. Milton McDonald and family, Mrs. Florence McDonald, Dalton McDonald and Mrs. Grace McCuaig motored to Perth on Sunday to visit Mrs. Duncan McDonald.

Mrs. Ernest Girard and Mrs. Helena McLeod, Cornwall, visited friends and relatives in this vicinity on Thursday.

Mr. and Mrs. James Landburg of Halifax, NS, are visiting Mr. and Mrs. McNaughton Cumming.

Mrs. Jane McLaren Fisher, a former resident of this place, spent the weekend with friends here and leaves on Tuesday from Montreal on the Empress of England for her home at Beverley, England, after spending a three-months' vacation with her family in Canada.

SERVICE DE JOUR et DE NUIT
ALEXANDRIA FUNERAL HOME
and
AMBULANCE SERVICE
Day or Night Call 525-1926
162 Main St. S. Alexandria



PLAQUE AT ST. RAPHAEL'S—On July 15th, an historical plaque was unveiled at St. Raphael's West, commemorating the Parish of St. Raphael's. This plaque is one of a series being erected throughout the province by the Department of Public Records and Archives, acting on the advice of the Archaeological and Historic Sites Board of Ontario. Participants in the ceremony, shown left to right, were: Rev. M. J. O'Brien, pastor of St. Raphael's; Mrs. W. A. MacKinnon, president of the Glengarry Historical Society; James Bredin, president of the Stormont, Dundas and Glengarry Historical Society; Osie Villeneuve, MPP (Glengarry); Archibald MacDonell, reeve of Charlottenburgh; Dr. G. F. G. Stanley, representing the Historic Sites Board of Ontario; Rev. Leo MacDonell, pastor of Glen Nevis; Rt. Rev. D. A. Kerr, pastor of St. Raphael's 1949-61; and the Most Rev. Adolphe Proulx, Bishop of Alexandria.

Old Home Week Events At Maxville Drew Large Attendances

Old Home Week events at Maxville, culminating in Saturday's Glengarry Highland Games, attracted large crowds to the daily events.

Features Wednesday were a chicken barbeque at the Community Hall, a tug-of-war featuring teams from this village and other area communities and a field day for youngsters on the Ron Clare bowling green.

Wednesday was Irish Day. Best Irish of the day were the boys from Williamstown who won the tug-of-war competition.

The Williamstown crew defeated Moose Creek in the first round. Then they disposed of Maxville CNR in the second round, after CNR had defeated the Maxville Feed and Seed entry.

Some 400 chickens were served during the barbeque.

Arnold Hurond, chairman for the events of the day, said all were quite successful and the committee was pleased with the response.

Some 100 village and district youngsters took part in the field day for children. Candy prizes were given and all the children had a good time. There was even a race for mothers, with some 14 entries.

Held Tuesday was a French Day social, which was also successful.

Cornwall Cubs won honors in Thursday's centennial baseball tournament with a 9-8 win over Moose Creek in the final game.

Pat McGlyn pitched the Cubs to their victory over Moose Creek. The Cubs scored three runs in the second inning and one in the third.

Viau, McGlyn and Spinner also crossed the plate for the winners in the second. T. St. Denis scored in the fourth.

Moose Creek scored its runs in the fourth and fifth frames.

In the first game, Ted St. Denis had two hits for the Cubs. Bill Upper singled home two runs in the eighth inning which was good enough to give Cornwall the win to advance into the finals.

A total of 14 teams entered the tournament.

Friday was Scots day featuring the pre-Games concert in front of the grandstand.

Bands competed throughout the afternoon in their three classes and in the Slow March competition. This year the judges were in pup tents out on the infield grass. These tents obscured the view from the grandstand and proved a source of annoyance for many.

Competition was keen in the dance events as well as track and field where Siege Kindler, a German youth with the St. Lambert squad, piled up points in the field events to win the men's aggregate. On a vacation from Germany, Ditto Schotte left Expo to compete in the girls' high jump and she cleared the bar at 4'11" to win that event handily.

Jean Morris placed second in the girls' open 100 yds. dash and third in both the open broad and high jumps. Betty Jean McKinnon of Vankleek Hill, was second in both the 60 yds. dash and broad jump, for girls under 16. Maurice Sauve, Alexandria, placed third in the open shot put competition.

Caber tossing honors went to the U.S. this year as Paul Bidwell of Syracuse, NY, tossed the heavy pole 40 feet, 7½ inches. He just missed the record of 41 feet previously set. Two Martintown brothers were close to the pace as Glendon Woods won a silver medal with a toss of 38 ft. 8½" and Lawrence Woods placed third at 38 ft. 8".

Well organized and smooth running was the schedule of events but with so many bands in competition it was nearing 7 p.m. before the closing events, the drum-majors' competition and the final massing of the pipe bands could be staged.

This was another full day of entertainment and there was more to come. Many Games' goers stayed on for a dance in the Community Hall when Angus MacKinnon and his Scottish Country Dancers entertained.

PICNIC GROVE

WI MET

Mrs. J. C. McPherson, Mrs. R. W. McNaughton and Mrs. Van Sleevwen, were hostesses for the July meeting at Picnic Grove WI Home.

Standing committee reports were given on agriculture across Canada by Mrs. Hartley MacCrimmon; Mrs. Gladys Fraser reported on Canadian industries, a paper prepared by Mrs. Van Sleevwen on historical research was read by Mrs. Fraser.

A letter was read from homestead improvement asking for assistance with the prize list. It was decided to send a donation.

The program was then turned over to the health convener, Mrs. McNaughton Cumming, who prepared the program but owing to illness was unable to be present. The comment on the motto "It's not what we have but how much we make use of what we have that makes us happy", was read by Mrs. R. W. McNaughton. A clipping on "a technique to detect decay" was read by Mrs. McPherson. Two readings one on plastic skin developed and other "Hunt cure for ulcers", were read by Mrs. Donald MacLachlan.

Lunch was served by the hostesses and a social hour enjoyed.

WILLIAMSTOWN

UCW MET

The August meeting of UCW of St. Andrew's Church, Williamstown, was held at the home of Mrs. A. R. MacNaughton with 16 members present.

Mrs. W. H. McWhinnie had charge of the worship service. The topic of her meditation was "He came that they might have life more abundantly". Mrs. Norman Cumming read the meditation. Mrs. W. McNaughton read a poem "What Counts". Mrs. H. MacCrimmon closed worship with prayer.

Plans were made for the handicraft display at the fair, also plans were drawn up to have a food booth at the fair on Friday and Saturday.

Mrs. McNaughton spoke on stewardship, outlining the new study books.

Mrs. Mac McRae showed pictures taken on a trip to Ireland and Scotland.

Lunch was served by the hostesses, Mrs. J. MacGillivray, Mrs. W. Johnson and Mrs. Vogelsang.

30 Bands . . .

(Continued from page 1)

cliffe, (formerly known at RCAF).

In open piping classes William Gilmour of Camp Gagetown, NB, placed first in both pibroch and jig. Chris Anderson of Toronto was first for march, strathspey and reel.

Amateur piping class winners were: Grade 1—March, Trudy Campbell, Wilkesport, Ontario; Strathspey and reel. Gail Brown, Milton.

Grade 3—March, Martin Wilson of Woodstock.

Trophy winners in the keen dancing competitions were:

8 and under—Ann Jones, Utica, Mich.

10 and under—Karen Ann Derry, St. Laurent, Que.

13 and under—Linda M. Shields, Hamilton.

16 and under—Gail Bamford, Victoria, BC.

Over 16—Scotty Porter, Verdun.

J. J. DUBUC
BA, OD
Doctor of Optometry
EYE EXAMINATIONS
Wednesdays 9 a.m. to 6 p.m.
21 Main St. Alexandria
(Above McLeister's Book Store)
For appointment phone any day except Saturday and Sunday between 9 and 5
Alexandria 525-2753
Cornwall WE 2-6634
4-tf

CLEAN-UP PAINT-UP FIX-UP

FOR ALL YOUR BUILDING NEEDS

HOME IMPROVEMENT BEGINS WITH BUILDING SUPPLIES AND LUMBER

SEE or CALL

Lancaster Lumber and Fuel

FUEL OIL

TEL. 347-3486 LANCASTER

Howard G. Lough & Company
CHARTERED ACCOUNTANTS
4 Third Street West, Cornwall, Ontario
Telephone WE 2-8691
2-4-6-tf

AUCTION SALE

Of LIVESTOCK and FARM MACHINERY
4th Con. Lot 13 on County Road to
ST. EUGENE
1st Farm West of Lefebvre Pavilion

Friday, August 18th

At 1.00 p.m.
21 HEAD OF CATTLE

11 Holstein milk cows; 3 Hereford milk cows; heifer 2 years old; 2 bulls 18 months old; 4 good spring heifer calves.

1960 International diesel tractor, perfect order; International 2-furrow hydraulic plow; disc-drill seeder; double discs; rubber-tired wagon and rack; team mower, 6 feet; dump rake; hay loader; grain binder, 6 ft. cut; set double harness; double sleighs; cutter; 5 milk cans; Surge milker, pump and pipes; pails; strainer, quantity of hay; quantity of grain; 2 electric motors; some fence posts; chains; shovels; forks; pails; etc.

TERMS — CASH

ALBERT FAUBERT, Auct. Tel. 525-2182, Alexandria, Ont.
GEDEON GAREAU, Prop. Tel. 674-5412, St. Eugene, Ont.

AUCTION SALE

Of
Household Furniture, Cattle, Machinery, Produce
The undersigned will offer for sale by public auction on
STREET ROAD
2 miles east of Grant's Corners, 5 miles west of Williamstown

Saturday, August 19th

At 1.00 p.m.

HOUSEHOLD FURNITURE: Piano; chesterfield, new; 2 beds; dressers; chairs; tables; lamps; bookstand; pictures; heater; silverware; odds and ends.

CATTLE: 13 Holstein cows, 10 bred for spring; 3 fresh; 3 2½-year-old heifers to freshen in September; 4 yearlings; 5 spring calves. This herd has been served by Eastern Ontario Breeders for the past ten years.

MACHINERY: I.H.C. manure spreader, No. 10, new; grain drill. I.H.C., 16 runs, with fertilizer attachment; lumber; field cultivator, I.H.C. No. 9; field sprayer; wagon; land roller; scraper; milk cooler; milking machine; 12 milk cans; pails; electric fencer; rope; tools; odds and ends.

PRODUCE: Approximately 4,000 bales of mixed hay which can stay in the barn until June 1st, 1968.

TERMS — CASH

Everything must be sold as farm has been sold by Adelard Sauve, Real Estate Broker, Alexandria, Ontario

HAROLD BROWN, Auct. Cornwall. Ont., Tel. 932-7925
HENRY NIEZING, Prop.

LIQUID! FERTILIZER! BULK!

United Co-operatives of Ontario in keeping with their policy of providing the best possible service for the farm people have provided a liquid fertilizer installation as well as a bulk fertilizer warehouse for the Vankleek Hill and Alexandria Branch.

The use of Liquid Nitrogen is the most economical and most effective way to get actual nitrogen applied to your crops. The warehousing of bulk fertilizer enables you to have your dry fertilizer spread on your fields at the best possible price.

Also starting to spread dry fertilizer any time for the farmer at no extra cost.

For complete information on these services
Call Vankleek Hill office 678-2321 or
Alexandria office 525-2523

United Co-operatives of Ontario
VANKLEEK HILL and ALEXANDRIA

7th Anniversary Specials

— AT —

LALONDE'S FOOD MARKET

TEL. 525-2103 MAIN STREET ALEXANDRIA

For your protection all our meat is government inspected

Schneider's Famous Quality
Smoked Shankless Picnic lb. **59c**

LEGRADE'S RINDLESS BACON ..... 1 lb. pack 89c
LEGRADE'S LOOSE WIENERS ..... 2 lbs. 99c

BLUE BRAND BEEF

BLADE or CHUCK ROAST ..... lb. 59c
THICK RIB ROAST ..... lb. 89c

SUNKIST GRAPEFRUIT, No. 48 ..... 4 for 49c
SUNKIST ORANGES, No. 138 ..... 2 doz. 89c
SANTA ROSA PLUMS, 4x5 ..... lb. 45c
ONTARIO FIELD TOMATOES ..... 2 lbs. for 39c

1—Coming Events

MEMORIAL Services will be held August 13th on the Glengarry East Pastoral Charge, Dalhousie Mills, 11.15 a.m. Service in the church and cemetery. East Hawkesbury and Glen Sandfield 1.15 p.m. at East Hawkesbury church and cemetery, Alexandria at 3 p.m., service in the cemetery; if it rains the service will be in the church. 31-2c

A mixed party will be held in honor of Margaret Blaney and Brian Arkinstall on Friday, August 11th, 1967 at the Maxville Curling Club. Glen Orchestra in attendance. Everybody welcome. 31-1c

ALL friends and relatives are cordially invited to a wedding reception in honor of Janice Russell and Ian Kerr, on Saturday, Aug. 12th, at MacDonell's Inn, Eamers Corners, at 9 p.m. 31-2c

OPEN for engagements. Music for all occasions, The Felons. Tel. Glen Robertson 874-2977. 28-tf

BAPTIST Mission Service will be held Sunday evening 7.30 p.m. in the Presbyterian Church, Monkland. Everyone welcome. 29-4p

CONTINUOUS dancing every Saturday night at the Union Hotel, Ste. Justine, Que. Music by The Felons. 32-tf

FRIENDS and neighbors are invited to a party at McCrimmon Hall, Saturday, August 19th, in honor of Mr. and Mrs. Kent MacSweyn (Marilyn McIntosh) who are home on three weeks' vacation from Europe. Good orchestra. Everybody welcome. 32-2p

A mixed party will be held in honor of Carol Bradley and Gilles Aube on Friday, August 18th at the Moose Creek Community Hall. Maurice Gauthier's orchestra in attendance. Everyone welcome. 32-2c

THE annual Memorial Service of St. Columba Presbyterian Church, will be held on August 13th at 11 a.m. The Minister Rev. William McLean will conduct the service. All wishing to place flowers on plots will have the opportunity to do so over the weekend. 32-1c

THE dedication and unveiling of the plaque at Glen Elg will be held Sunday, August 13th at 12.15 p.m. following 11 a.m. service at St. Columba Church, Kirk Hill. Quigley dedication and unveiling to follow at 2 p.m. 32-1c

CENTENNIAL Social Wednesday, August 16, at 9 p.m. in Moose Creek Ball Park. Master of Ceremonies, "Magic Tom" from Channel 12 Montreal TV. Mohawk Indian Tribal dancers, 3-piece Western band, plus variety program. Those with centennial costumes are encouraged to wear them. Admission $1.00 for adults. Free for 15 years and under. Variety of booths on the grounds. 32-1c

COMING EVENTS
AT THE
GREEN VALLEY
PAVILION

YOU are cordially invited to a mixed party in honor of Joceyline Roy and George Campeau on Friday, August 11, at Green Valley Pavilion. Jimmy Thompson's Orchestra.

YOU are cordially invited to a reception in honor of Mr. and Mrs. Gerard Campeau (nee Pauline Lalonde) on Saturday, August 12 at Green Valley Pavilion. Good orchestra.

FRIENDS and relatives are cordially invited to a wedding reception in honor of Mr. and Mrs. Raymond Titley (Donna Wylie) on Friday, August 18th. Good orchestra.

MR. and Mrs. Armand Menard cordially invite friends and relatives to a wedding reception in honor of Mr. and Mrs. Laurent Menard (Lilian Rochon) on Saturday, August 19th. Good orchestra.

COMING EVENTS
AT THE
BONNIE GLEN PAVILION

MR. and Mrs. Adelard Sauve and Mr. and Mrs. Adjutor Belanger cordially invite friends and relatives to a wedding reception in honor of Mr. and Mrs. Roger Sauve (Madeleine Belanger) at the Bonnie Glen Pavilion on Saturday, August 19th. Good orchestra. 32-2c

2—Births

O'CONNOR—John A. and Shirley are proud to announce the completion of their Centennial Project, another daughter, Lona Kathleen, born on July 28th at Hote Dieu, St. Catharines, Ont.

ROY—To Mr. and Mrs. Jacques Roy (Sharon Mitchell) of Iserlohn, Germany, on August 7th, 1967, a daughter 6 lbs. 12 oz., Lisa Anne.

WILTON—To Mr. and Mrs. Buddy Wilton (nee Odette Poirier) at the Royal Victoria Hospital, Monteal, on August 2nd, 1967, a daughter.

6—Deaths

HENDERSON—On Aug. 2, 1967, at the Veterans Hospital, Winnipeg, Man., William Ralph Henderson, veteran of World War I and husband of the late Isabella Moore. Surviving are two sons, Ralph and Jackie of Winnipeg, also two sisters, Mrs. P. D. Kippen, Maxville and Mrs. L. J. Potter, Montreal.

7—Card of Thanks

BENTON—We wish to express our sincere thanks to the Apple Hill Bowling Club and to our friends who contributed to the gift presented to us. A special thanks to Lorne Leblanc ani Wayne Filion.
—Hilda and George Benton.
Apple Hill, Ont. 32-p

7—Card of Thanks (Continued)

GAMBLE—Mr. and Mrs. 'Doc' Gamble Jr. wish to express their sincere thanks for the kindness and generosity extended them at their mixed party. Special thanks to all who gave their time and effort to make this evening possible.
Maxville. 32-c

HUMPHRIES—May we say thanks to all our good friends in Glengarry for their kindness and generosity on the occasion of the dinner tendered in our honor on August 1st.
—Jim and Jean Humphries and family.
Alexandria. 32-p

LEGROULX—I wish to convey my sincere thanks to friends and relatives for visits, cards and messages of sympathy while I was a patient in Hotel Dieu Cornwall. Also special thanks to Dr. Ferre and Dr. Baird and to nurses and Sisters for kindness and care, which was very much appreciated by
—Mrs. Philip Legroulx.
Alexandria, Ont. 32-1p

8—In Memoriam

BRAZEAU—In loving memory of a dear husband and father Odilon Brazeau, who passed away August 14th, 1966.
—Always remembered by the family.
Dalhousie Mills, Ont. 32-c

CAREY—In loving memory of a dear mother and grandmother, Mrs. Thomas Carey, who passed away August 8, 1962.
Just as you were, you will always be,
Treasured forever in our memory.
—Always remembered by Jean, Gerard and grandchildren.
RR1 Alexandria, Ont. 32-c

McMILLAN—In loving memory of Mrs. Margaret Ross McMillan, who passed away August 11, 1966, and Alexander J. Ross, who died June 15, 1960.
You never failed to do your best,
Your heart was true and tender.
You worked so hard for those you loved,
And left us to remember.
—Always remembered by John and Etta Urquhart.
RR1 Maxville. 32-c

THEORET—In loving memory of dear husband, father and grandfather, David Theoret, who passed away August 15th, 1963.
He was a husband so very rare
Content in his home and always there.
Wonderful memories are all we have left,
Of the one we loved and will never forget.
—Ever remembered by wife and family.
Greenfield, Ont. 31-1p

9—Personal

WE pick up and pay for dead and disabled horses and cows. Tel. 35-R-4 Lochiel, John D. McMeekin, Dalkeith, licence No. 55-C-66. 18-tf

SHEPHERD
BUS LINE
BUS SERVICE
TO
OTTAWA
EXHIBITION
(Sponsored by UCEG)
Thursday, Aug. 17
Saturday, Aug. 19
Wednesday, Aug. 23
Friday, Aug. 25
Bus leaves at 10 a.m.
Returning after night show
SHEPHERD MOTORS
TEL. 525-1402
32-2c

HILLCREST
FUNERAL HOME
F. W. SLATER
Funeral Director
Bond Street at
Stanley Street
Tel. 678-2002
VANKLEEK HILL
Serving those of all faiths at all times.
32-tf

The Only
DEAD STOCK
Plant in the Region!
GUY
MACHABEE
ST. ALBERT, ONTARIO
Gum labels giving information have been sent by mail. Please moisten and affix in location of your choice.
Zenith 13470
(No Toll Charge)
Centres not having Zenith
Call Crysler 613-987-2818
We are listed in white and yellow pages of phone book in each central. We wish to advise you that we have no agents on our pay roll. Therefore, by dealing directly with us you get much more for your dead or sick animal. You benefit, because you actually get moneys that are normally paid as commissions to agents
We grade the class of meat obtained from dead animals, to be used for Pet Food, in Class 1, Class 2, Class 3. If you believe that your animal belongs in a higher class, we will gladly pay maximum value.
(We Also Buy Sick Animals)
We also buy springer cows and hides.
Receiving Plant Licence No. 51-RP-67
Call us as soon as animal is dead
Collector Licence No. 66-C-67.
30-5c

9—Personal (Continued)

CASUAL MOVING
If you want anything moved
CALL
Cameron McCormick
Tel. 525-3387
any time of day
28-4p

TOP SOIL
PEAT MOSS
BLACK GROUND
Also FILL
CONTACT
LEO BRUNET
TEL. 525-3179
22-tf

Dr. Yvon Bourdeau
will be
ON HOLIDAYS
AUGUST 23
TO
SEPTEMBER 6
INCLUSIVE

12—Articles for Sale

REFRIGERATOR, washing machine, chrome kitchen set, 39" bed, 2 used electric ranges and 2-piece chesterfield set. Woodhouse & Co., Alexandria, Tel. 525-3677. 31-1c

GIBSON guitar amplifier with 12" speaker, tremolo, reverberator and foot pedal. Like new. Bargain. Tel. Glen Robertson 874-2977. 32-2c

NEW electric stove, new gas stove; one house-jack and four folding chairs. Tel. 525-1590. 32-1c

13—Articles Wanted

LOGS wanted, maple, elm, soft maple, basswood and ash. Will buy standing or ready cut 8 to 16 ft. Ken MacLennan, Dalkeith, Tel. Lochiel 12-R-25. 5-tf

ANTIQUES wanted. All types of antiques including clocks, furniture, jewelry or what have you? Reasonable prices. Send a list of your articles to Box "A" Glengarry News. 32-2c

14—Autos for Sale

MORE quality, better service, for less at MacPhail's, Maxville. 25-tf

CHEVROLET sedan 1956, standard six; in good condition. Please write to Box "W" Glengarry News. 32-1c

1957 Buick, 2-door hardtop. George Nadeau, 13 Front St. E., Alexandria, Tel. 525-3889. 32-2p

1960 Corvair 4-door sedan, radio, 3 extra tires, engine in good condition. Tel. 525-2572. 32-1p

15—Farm, Garden Produce

FOR sale, 30 acres of standing hay, mixed clover, on the former Dan Crevier farm. Apply to Mrs. Claire McGee, Tel. Lochiel 59-R-14. 31-2p

FOR sale, approximately 40 acres of standing hay. J. A. McRae, Greenfield, Tel. Maxville 527-5794. 32-1c

16—Poultry — Livestock

FOR sale, 1000 year-old hens at 50c each. Lionel Rozon, RR4 Alexandria, Tel. 525-1060. 31-4p

WANTED, heifers and young cows, also open Holstein heifers. Contact John M. McDonald, Northfield Station, Tel. Cornwall WE 2-2937. 48-tf

FOR sale, vaccinated hybrid pullets, 20 weeks old, ready to lay. Mrs. Donald Thomson, Martintown, Tel. 528-4200. 32-1c

FOR sale, year-old laying hens, DeKalb, at 50c each. Apply to Cedarcraig Farm, Alexandria, Tel. 525-3517. 32-1p

WANTED to buy, Holstein springers, cows and heifers; also open Holstein heifers. Mansel Hay, Glen Sandfield, Tel. Lochiel 27-R-12. 32-3c

FOR sale, bred sows, due September 1st; also weaner pigs. Apply to Morgan Nixon, RR1 Vankleek Hill, Tel. 678-5191. 32-1p

WANTED to buy, milk cows, Ayrshire or Guernsey. Contact Hughie McIntyre, Apple Hill. 32-1c

WANTED
BEEF CATTLE
and SPRINGERS
OSCAR JOANETTE
ALEXANDRIA
Tel. 525-2286 Evenings
Tel. 525-3523 Days
49-tf

WANTED
FOR SPAIN
Registered First Calf Holstein heifers. Must be bred to a Registered Sire at least sixty days.
F. C. McLENNAN
LANCASTER
31-2c

19—Pets for Sale

POMERANIAN dog for sale, 1 year old; also pram carriage in good condition. Tel. Lochiel 26-R-2. 32-1c

20—Farm Machinery

FOR sale, McCormick Deering binder, 6 ft. cut. Apply to R. F. MacLennan, RR1 Dalkeith. 31-2p

20—Farm Machinery (Continued)

FOR sale, Ferguson threshing mill 22" cylinder, 38" body; complete with belts and 80 ft. drive belt. In very good condition. For further information Tel. 525-1296. 32-2p

FOR sale, McCormick-Deering grain binder 6 ft. cut, reel support, sheaf carrier; good canvasses. Apply to Sydney Hay, Glen Sandfield, Tel. Lochiel 27-R-11. 32-1p

FOR sale, pull type Case combine 6 ft. cut; 9 ft. Case swather. Reasonably priced. Kenneth Nixon, RR1 Dalkeith, Tel. Lochiel 5-R-11. 32-2p

FOR sale, Dion threshing mill 22x38, equipped with seed cleaner attachment, scale and drive belt. Apply to Joseph A. Poirier, Sandfield Ave., Tel. 525-3176. 32-2c

If you are interested in trading your tractor, call us for free estimate and better price for your used one.
We service what we sell
LEO LAUZON
DAVID BROWN DEALER
Alexandria Tel. 525-1937
16-tf

21—Real Estate

E. Vaillancourt
REAL ESTATE BROKER

100 acre agricultural farm on paved road south-west of Alexandria. Has about 60 acres tillable land, balance pasture and bush. Complete set of buildings with hydro and running water in house and barn. Priced at only $8,500 with terms to sell quickly.
100 acres stoneless agricultural land 5 miles east of Alexandria, 85 acres tillable, balance bush. Complete set of good buildings. Priced to sell at $9,000.
VACANT land, no buildings, partly treed as follows: 25 acres near Quebec border, 50, 100, 73 or 225 acres, Alexandria area, all priced to sell.
COMPLETE dairy farms 90 acres tillable, 130 acres tillable, and 170 acres tillable all priced to sell, some qualify for farm loans.
BUSINESS opportunities: Fully equipped meat and grocery business in good volume area, as going concern. Complete with good residence. $20,000 will handle.
GREEN Valley, 1,500 sq. ft., 2 storey cement block building on large village lot. First floor adaptable to almost any business, 2nd floor contains 9 room modern apartment with all conveniences and central heating. Priced to sell.
50 acres partly treed with 6 room frame house, barn and implement shed, 2 miles from Alexandria, $5,-500, terms.
INQUIRIES solocited on these and other properties listed with us.
E. VAILLANCOURT, 525-3641
195 Main St., South

ADELARD SAUVE
farm realtor
Tel. 525-2940 Res. 525-3354
Leave your problems to us:
for
- Buying
- Selling
- Exchange

of
- Farms
- Business
- Country Homes

Land, no buildings

FARMS
GREENFIELD. Farm of Ferdinand Paquette on which there will be an auction sale on Saturday, August 12, sale will consist of all furniture and some other articles. Inspect this farm on the same day consisting of 112 acres land. Fair house and barn. Total price $8,000.
SWIMMING pool, plus new home, electrically heated, 50 acres. Priced to sell for a quick sale.
GLEN Nevis, 1 mile east, 85 acres land, all cultivated, very good home. Barns, tractor, some machinery. Hay crop in barn. Priced at only $13,800, there is presently a farm loan on this farm. Are you eligible to continue this loan?
LAND NO BUILDINGS
GREEN Valley, 35 acres, $8,500.
BROWN House, 70 acres, $7,000.
GLEN Roy, 137 acres, $4,900.
HIGHWAY 34, 9 acres, $3,400.
DALHOUSIE, 14 acres, barn, $2,700.
4th Con. Kenyon, 100 acres, $2,400.
GLEN Robertson, 95 acres, $2,500.
DUNVEGAN, 15 acres, $1,500.
APPLE Hill, 40 acres, $1,500.
ST. Raphael's, 6 parcels of 10 acres on side road, your choice.
ALEXANDRIA, High. 43, 27 acres.
COUNTRY PROPERTIES
19 acres on McCormick Road. Home with no electricity, very good barn. Cedar trees.

Sales Representatives
Mrs. Rosabelle Sauve
Maurice Sauve, B.S.A.
Herve Sauve
Lionel Glaude
Roger Sauve
Tel. 52512940 Res. 525-3354
Alexandria

22—Farms for Sale or to Let

FOR sale. The farm of the late John Cuthbert on lot 33. 3rd Lochiel, Eigg Road, good house, barn and granary, implement shed, 125 acres. Shade trees around house. If you are looking for a farm in a nice location, Tel. Lochiel 14-R-12. Good well and spring on farm. Good farm land. 31-2c

FOR sale, $50,000, 150 acre farm, good cultivated land, new silo, brick cement house, excellent water supply. Can be bought complete or farm alone, in 9th Con. Lancaster, lot 28. Tel. 525-2663. 32-1p

24—Houses for Sale or to Let

FOR sale a number of three-bedroom bungalows in Laporte Gardens or in the St. George St. area. Newly built. Drawing for $1,000 toward a recreation room for one of the lucky new owners. Tel. J. P. Touchette, 525-2566 or Lancaster 347-2060. 31-2c

FOR sale, 1½ storey, 7-room house on Oak Street, Lancaster. Asbestos slate siding, aluminum windows, closed in porch, garage. Lot 86'6"x135'. For further information Tel. 347-2406 after 5 p.m. 31-2p

FOR sale, large house in Apple Hill, completely redecorated outside, new carport. Can be made into a two apartment dwelling. Reasonable price. Aime Filion, Tel. 527-5557. 32-2c

23—Farms Wanted

WANTED, small farm with buildings in good condition. Will pay up to $5,000. Write to Box "P" Glengarry News. 32-2p

30—For Sale—Miscellaneous

FRAME barn with tin roof and stoop that will hold 20 cows. Apply to John D. Benton, RR1 Dalkeith, Ont. 32-1p

FOR sale, house trailer to attach to car. Almost new. Tel. Glen Robertson 874-2669. 32-2p

CANADA BUILDS
with
CANADA CEMENT
Canada Cement Always In Stock
KEN MacLENNAN
Dalkeith, Ontario
Tel. Lochiel 12-R-25
28-tf

32—Business Opportunities

FOR sale, blacksmith shop with or without tools, on Main Street, Glen Robertson. Write to Eugene Laferriere, 8057 Chambord St., Montreal 35. 30-3p

TO rent, store on Main Street, with two window frontage. Central location. Apply to 12 Kenyon St. W., Alexandria. 20-tf

33—Apartments, Flats To Let

FOR rent, small apartment. Tel. 525-1518. 23-tf

37—Help Wanted, Female

WANTED short order cook for the Townhouse Restaurant, night work, no Sundays. Apply to Mrs. Julia Munro, Alexandria, Tel. 525-2965. 31-2c

GOOD housekeeper wanted for two adults, live in or out. High wages for the right person. Please write to Box "M" Glengarry News. 32-2c

BILINGUAL help wanted to take care of 2 children several days a week, 8 to 9 hours a day, while mother works; commencing in September. Mrs. Jean Luc Caron, Peel Street, Tel. 525-1697. 32-tf

A woman or girl in Green Valley area required for light housekeeping and the care of three children. Please Tel. 525-3332 after 7 p.m. 32-1c

38—Help Wanted, Male

BULLDOZER operator with experience wanted immediately. Good salary. Tel. 525-1964. 32-1c

MAN wanted for 1500 family Rawleigh business. Permanent if you are hustler. Write Rawleigh, Dept. H-113-123, 4005 Richelieu St., St. Henry, Montreal. 32-1c

A THOUGHT ON
FARM
SAFETY
Better arrive late — than never.
Glengarry
Farm Safety
Council

THIS WEEK'S
EXTRA SPECIAL
100 ANACIN TABLETS
reg. $1.39
For only $1.19
SUDDEN BEAUTY
HAIR SPRAY
Large Economy Size
Regular $1.69
For $1.09
at
McLEISTER'S
Rexall Drug Store
Tel. 525-1101 Alexandria

40—Employment Wanted

15-year old girl would like summer work, will look after children or do housework. Huguette St. Pierre, Green Valley, Tel. 525-2197. 32-1p

WE mow lawns. Tel. Alexandria 525-2869. 20-tf

42—Salesmen Wanted

AN opportunity to make money, day after day, selling our 250 products: Cosmetics, Tonics, Ointments, Spices, Mops, Extracts, etc. High commission and bonus. Write Familex, C.P. 58, Station C, Montreal, Que. 32-1c

CORPORATION OF THE
TOWNSHIP OF
CHARLOTTENBURGH
MALE
HELP WANTED
Applications for the position of welfare investigator, building inspector and general office clerk will be received by the undersigned at the
MUNICIPAL OFFICE
WILLIAMSTOWN
until 5 p.m.
AUGUST 21st, 1967
R. C. GAGNE,
Clerk-Treas.
Township of
Charlottenburgh,
Williamstown, Ont.
31-2c

TENDERS
In the matter of the Estate of Adolphe Seguin, late of the Township of Lochiel, in the county of Glengarry, retired gentleman, deceased.
SEALED TENDERS will be received at the offices of the undersigned solicitors up to 3.00 p.m., Tuesday, August 22, 1967, for the purchase of the property of the above named deceased.
The property consists of a part of lot eight in the fourth concession of the Township of Lochiel and county of Glengarry, being 105' x 209', comprising one-half acre of land, more or less, and purporting to have on it a six room frame house, complete with basement and steel roof, cistern in basement and shed attached to the house.
Interested parties may contact the Administrator, Wilfrid Cousineau, RR3, Vankleek Hill, Ontario, during reasonable hours.
The highest or any other tender may not necessarily be accepted.
Dated at Alexandria, Ontario, this 2nd day of August, 1967.
MACDONALD & AUBRY,
Barristers,
Alexandria, Ontario.
Solicitors for the
Administrator.
31-3c

New Crop
of
Honey
Comb Honey
LIONEL LEVAC
Green Valley
Tel. Lancaster 347-3167
32-2p

CARETAKER
WANTED
The Lochiel Township School Area Board requires the services of a caretaker for the Alexandria Public School
Commencing September 1st,
Applications to state experience and salary expected.
Apply to Lochiel Township School Area Board.
J. K. MUNROE, Sec.-Treas.,
Dalkeith, Ont.
32-1c

TENDERS WANTED
FOR THE RE-LIGHTING of
ST. JOSEPH'S SCHOOL
LOCHIEL STREET, ALEXANDRIA
SEALED TENDERS will be received by the engineers for the re-lighting of SIX (6) CLASS ROOMS at ST. JOSEPH'S SCHOOL, Lochiel treet, Alexandria, Ont., until 5 p.m.
AUGUST 18th, 1967
Plans and specifications are available from the office of the School Board or from the engineers.
The lowest or any tender not necessarily accepted.
LAURENTIDE ENGINEERING LTD.,
1568 Carling Ave.,
Ottawa 3, Ont.
Tel. 728-7252.
RAYMOND ROCHON, Sec.-Treas.,
R.C.S.S.,
Alexandria, Ont.
32-1c

PUBLIC UTILITIES COMMISSION
TOWN OF ALEXANDRIA
Tenders for
the Construction
of a Watermain
Sealed Tenders addressed to the undersigned and endorsed "Tender for Contract No. H 6727" will be received in the offices of the P.U.C. Manager until 4 o'clock p.m., local time
Wednesday, August 16, 1967
The work essentially consists of:
The construction of approximately 4254 feet of 10" diameter, 770 feet of 8" diameter and 148 feet of 6" diameter cast iron watermain, together with associated fittings and appurtenances.
Plans, specifications and tender documents may be inspected and obtained from the offices of Ghislain E. Seguin & Associates Limited, Consulting Engineers, or from the office of the Public Utilities Commission Manager, Public Utilities Commission Building, Alexandria, Ontario, upon a cash deposit or certified cheque of $50.00 payable to the Public Utilities Commission. This deposit will be refunded upon return of the plans and specifications in good condition within one month of the date of the reception of the Tender.
The lowest or any tender will not necessarily be accepted.
AMBROISE LALONDE, Manager
Public Utilities Commission,
Alexandria, Ontario.

