The Glengarry News

VOL. LXXXII — No. 50 ALEXANDRIA, ONTARIO, THURSDAY, DECEMBER 13, 1973 SINGLE COPY 15c

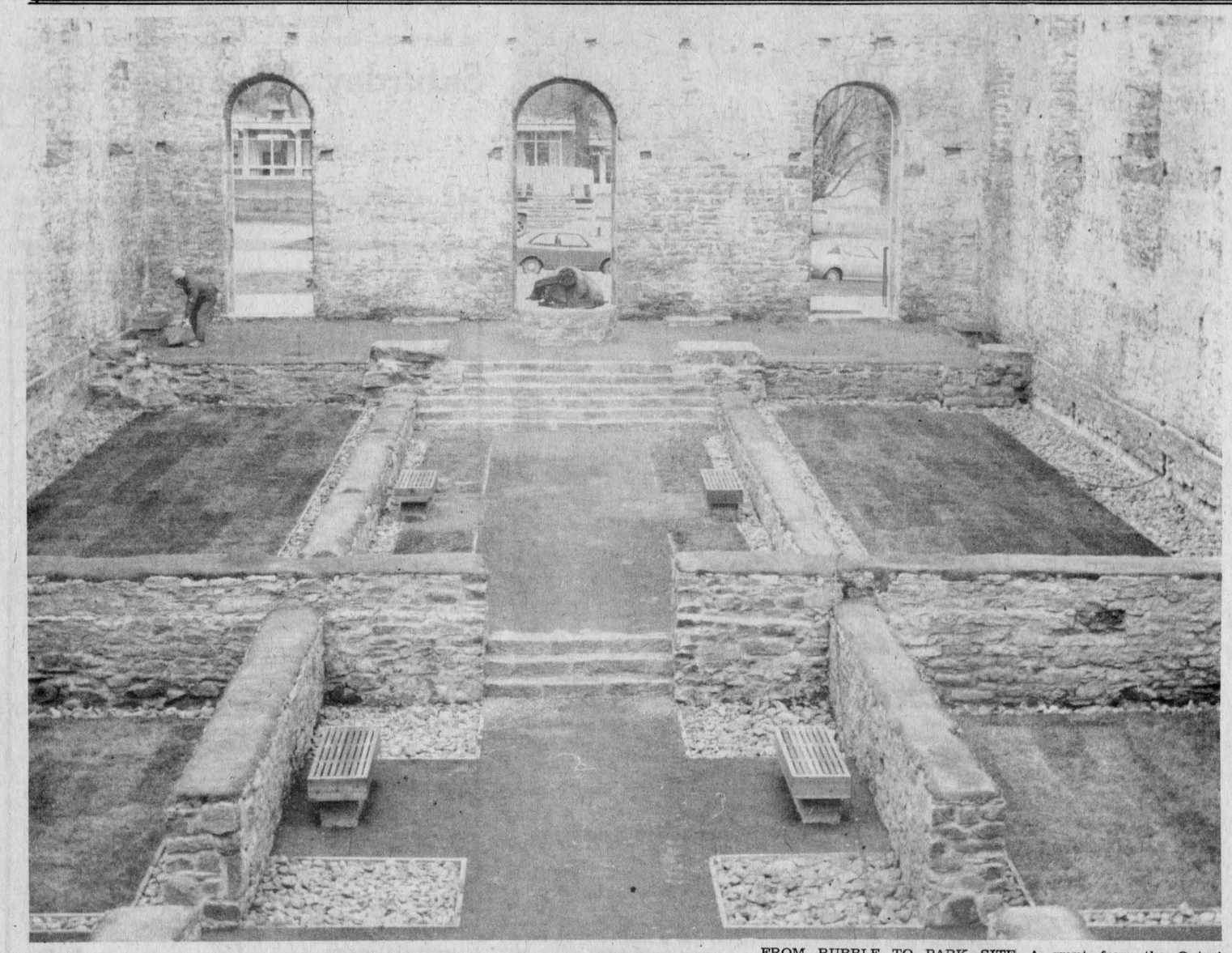

FROM RUBBLE TO PARK SITE—A grant from the Ontario Heritage Foundation accounts for the great transformation that took place in the interior of the ruins of St. Raphael's Church which had been destroyed by fire in August 1970. Following the fire it had been an unsafe pit, a mess of stone and fire remnants and a growth of brush had sprung up in the interior. The Entwhistle firm of Cornwall, who had the contract under the direction of architect Stig Harvor of Ottawa, did the renovations. In addition to capping the top of the exterior walls, the interior stone walls which had formed the basement foundation have been restored; and stone dust pathways are laid throughout. The front entrance has a broad platform entrance with steps leading down to the lower levels. The old bell is set on a round stone base at the front door entrance. Plots of grass recently sodded are laid out in attractive beds and were still green even in this December setting. Benches throughout the site will lend pleasant repose to the many visitors who will be visiting this historic spot in the future. This picture was taken from high on the south wall. —Photo by MacDonald

Glengarry golfers reviewed most successful year yet

The most successful year in the history of the Glengarry Golf & Country Club, at least financially, was reviewed at the annual meeting held Saturday night in the clubrooms.

Revenue was at a new high with membership fees bringing in $10,022 and green fees also hitting a new record at $17,820, an increase of more than $3,000 over last year. Receipts from the pro shop were also at a new high.

President Cliff Rae was in the chair and the encouraging financial report was presented by secretary-treasurer Ronald Macdonald. The president also noted first steps had been taken toward purchase of another 60 acres of land for future extension of the course to 18 holes. Completion of the land deal, he declared, is awaiting the engineer's survey and it will probably be consummated early in the new year.

Differences with the Ontario Government over taxes have been cleared up satisfactorily, he reported. The club has been declared a non-profit organization and will now be free of income tax.

Other reports were given by Lloyd McHugh, chairman of the greens committee, by club captain Gordon Gallant, Mrs. H. K. Abbey, retiring president of the ladies' group, and lady captain, Mrs. Cecile Sabourin.

The election of officers saw three new directors chosen to replace those retiring. Newcomers Miss Germaine Lalonde, Maurice Lemieux and Al Dunsmore of Vankleek Hill, will serve with incumbents Cliff Rae, Lloyd McHugh, Gordon Gallant and Roma Amelotte.

At a meeting of the new executive which followed, Cliff Rae was re-elected president and Gordon Gallant vice-president. Ronald Macdonald will continue as secretary-treasurer and committees will be named at a meeting early in the new year.

Gets instructors

The services of several qualified instructors have been acquired for the newly formed Boys Club of Alexandria.

Mrs. Richard Moore will teach Arts and Crafts, Mrs. Agathe Seguin, Phys. Ed., Sculpture will be under the direction of Rheal Seguin, Vankleek Hill and Electronics will be taught by Andre Delage. Tim Taylor will lead the Gun Club and Roger Nadeau, Boxing.

A meeting will be held at the Alexander School Gym at 7 p.m. next Tuesday, December 18th, to classify the 22 boys and girls who have registered so far. Any new members are welcome to come to the meeting to join.

Santa will be here Friday

Santa visiting Lancaster

Lancaster Legion, Branch 544, in conjunction with the Silver Youth group of Lancaster, will hold their Santa Claus parade on Saturday, Dec. 15, at 11 a.m.

'Santa' will greet all of the children at Saint Joseph's Hall following the parade.

Several floats, clowns, music and the Silver Group 'Queen' escorted by her two Princesses, along with 'Santa' will highlight the parade.

The Queen is Joan Menard and the princesses are Candice Robinson and Jennifer Cummings. Other participants were Carole Latreille, Debbie Cholette, Claudette Cholette, Helen Menard, Melanie Robinson and Tammy MacIntosh.

Comrade Bethune, along with Chairman R. Bonneville and vice-chairman Denise Menard are looking for a larger than usual turnout for this annual Legion event.

Santa Claus entertained some 400 children at the K of C party, Sunday afternoon and he returns to Alexandria Friday night, on the invitation of local merchants, service clubs, town council and other groups.

The jolly gent will occupy his snuggery on the northwest corner of the Mill Square Friday night from 7 to 9 o'clock and all day Saturday between the hours of 10 a.m. to 5 p.m. He will be back again next week to greet area kiddies in his snuggery during the same hours Friday night and through Saturday.

Santa is expected to bring some elves with him to help entertain youngsters from town and county.

There had been some doubt the bewhiskered gent would be able to fit in a visit to town this yuletide but Larry Hickman of Mister Mann did a bit of coaxing and Santa was pressured into coming on both weekends. Town workmen were busy this week fitting up the snuggery for its jolly occupant who invites all area kiddies to come and see him here.

Business change

The Pinto Foods store on the Mill Square changed hands last week when Larry Hickman of Mister Mann purchased the stock from Marc Lalonde of Alexandria IGA.

Mrs. Roxanne Hickman will manage the store.



400 SAW SANTA—A mixture of sleet, snow and rain on Sunday, as winter tried unsuccessfully to take hold, failed to dampen the visit of Santa Claus that afternoon to Sacred Heart hall where some 400 kiddies met him. Holding their gifts of candy are Stephane and Michel Legault, sons of Mr. and Mrs. Raymond Legault. Santa also visited Glengarry Memorial Hospital and Harmony Glen School. —Photo by Robert

Massie receives gold watch

Warden Gerard Massie was presented with the traditional gold watch Tuesday, marking his year as warden of the United Counties.

The ceremony, in keeping with a time-honored tradition of the counties, took place at Glen-Stor-Dun Lodge, following luncheon for the councillors.

Warden Massie, in a few remarks of appreciation, indicated his satisfaction with the co-operation between local municipalities, between county staff and council and the achievements of a busy year.

In session in various committees of council, the councillors, with Keith Graham leading the discussion as head of the resolutions committee, approved a request to the federal government that the Canadian government make sure that all weekly newspapers should have supplies of newsprint sufficient for their operation.

Another resolution supported the request from Lanark county that regulations calling for an x-ray examination of all residents of county old age institutions every year be changed, as many residents find it difficult to go to clinics. Mobile x-ray units should be provided, according to resolution.

A letter from Dr. H. B. Cotnam, chief coroner, was referred to the advisory roads committee for consideration. It called for improvement in curbs and markings to county roads, and resulted from an inquest into the death of a five year old boy, Ronald Craig Wallace, of Glen Robertson.

The agricultural and reforestation committee with Edwin Waldroff as chairman approved the purchase of 225 acres of land in Osnabruck for $60 an acre, the highest price paid so far for land to be used as county forest. A general rise in prices combined with the fact some improvement had been put on the land accounted for the increase, the council was told.

The report of the advisory road committee was adopted, among the most important of many provisions being a note that K. J. Beamish Construction Ltd. will pave the road southward from Maxville, and the road in the village of Maxville, at a total of $562,616, substantially above estimated costs.

Now 27 buses

Crevier Bus Lines now has 27 buses conveying children to and from area schools. The Crevier fleet was increased by six early last week when Laurent Crevier completed the purchase of six buses operated by Mrs. George Lepage.

Three thefts on Sunday

Two incidents of break and entry took place at the home of Richard Menard last Sunday at different hours.

The first theft was discovered at his residence at 242 Boundary Road at 2.50 a.m. when about $1,000 worth of food from the freezer and liquor was found missing. At 9.33 an additional break-in netted about $500 worth of clothing and Christmas gifts.

The same day John Plamador, Sandfield Street, arrived home in the evening to find they had been robbed of $124 in cash and about $150 worth of clothing.

The cellar window at the home of Rheal Vaillancourt, on Main Street South, was also found forced but no break-in occurred.

Facing charge of forging cheques

A 22-year-old Alexandria man will face charges Monday in provincial court of uttering and forging six cheques worth $1,676.

Investigation connected 300 stolen blank Textile Workers Union of America cheques to the man. The cheques were in the branch office of the Alexandria local of the union. Four were cashed in Alexandria and two in Ingleside.

New Year's opening for new centre

St. Mary's Parish at Williamstown, has purchased St. Alice School from the Roman Catholic Separate School Board, and plans to convert it to a community centre.

There will be a large banquet hall with modern kitchen facilities and several rooms made available for meetings, youth groups and other community events.

At present volunteers are doing renovations and committees are at work planning use of the centre for the new year. It is hoped that groups for crafts and other interests will soon be established.

The opening of the centre will be in the form of a gala New Year's Eve dance, with the Paradis orchestra to provide entertainment and refreshments will be served.

St. Mary's Centre will be something new in the community and organizers of the project feel it will fill a long felt need.

Richelieu club marks 25th anniversary

On Saturday, December 8th, the Alexandria Richelieu Club celebrated the twenty-fifth anniversary of the foundation of their club.

Honored guests present to commemorate the occasion were: Alexandre Savoie from Bathurst, NB; president of the Richelieu International; Gerald Pelletier of Hartford, Connecticut, vice-president of the Richelieu International; Alex Seguin, L'Orignal, administrator of District No. 1 and treasurer of the Richelieu International; Gilles Gatien from Laprairie, Que., past president of the Richelieu International; Gabriel Blouin of Ottawa, Ont., regional governor; and Mathias Page of Ottawa, Ont., general director of the Richelieu International.

Several other Richelieu Clubs were also represented at the gala event, Rockland, Vanier, Embrun and Laporte, Ont., and Labelle, Que., Hawkesbury who helped organize the Richelieu Club here was exceptionally well represented as well as our neighboring club from Cornwall.

Mayor Bruno Massie and the town councillors hosted the honored Richelieu guests at a reception at the Town Hall. The organization committee was also present to receive the distinguished guests.

Later everyone gathered at the Bonnie Glen, where a mass was celebrated by Father Gilles Deslauriers, assisted by Father Raymond Dumoulin. The Vankleek Hill Regional High School Choir under the direction of Pierre Vaillancourt took part in the mass.

A cocktail hour followed and a banquet was served when Charter members present, Elie David and Martin Clement were paid homage. The president of the Richelieu International, Mr. Savoie, extended congratulations to the Alexandria Club for their dynamic spirit. A dance brought the anniversary evening to a close.

The president of the Alexandria club, John MacDonald, and the chairman of the committee organizing the 25th anniversary, Robert Leroux, expressed themselves delighted with the success of the evening.



RICHELIEU BIGWIGS—High officers of Richelieu International were here Saturday to help the local club members celebrate the silver anniversary of the service club here. Seen congratulating Club President John MacDonald, left, is Richelieu International President Alexandre Savoie of Bathurst, NB. Flanking him are Vice-President Gerald Pelletier of Hartford, Conn., and Gabriel Blouin of Ottawa, regional governor.

—Photo by Robert

School holidays

Schools close Friday, Dec. 21st for the Christmas holiday, reopening Jan. 3rd.

Iona repairs to cost $50,000

The SD and G Roman Catholic School board will spend about $50,000 to make Iona Academy safe for children who have been attending the school for four years.

Business administrator B. Patrick Cooper stressed the need to act quickly on the proposal for renovations to the school at last week's board meeting.

"We can save up to $7,000, if we start this project soon, on anticipated price increases," he said, "and we are concerned about the safety of the children since there is no adequate fire alarm system."

Trustee Lindy Latour wondered why the fire marshal was taking such a "late look" at the school.

"We have rented this school since 1969," he said, "why was the fire marshall not concerned about the kids' safety before — not just today?"

Renovations include a $37,000 fire alarm system, plumbing improvements, amounting to $6,000 required by the department of health, and interior renovations to provide a resource area, industrial arts and home economic teaching areas.

Mr. Cooper said the entire cost of improvements will be covered by government grants.

Work will begin as soon as approval comes from the ministry of education.

The board will award a $40,000 contract to Brunet Bros. Ltd.,

Brigade hit church fire

The one-time Fiske Corner school in the Dunvegan area, now a Seventh Day Adventist Church, was saved from fire Tuesday morning by members of Alexandria fire brigade.

The firemen were called out at 6 a.m. when a passerby on the Dunvegan road saw flame in the church building. A space heater had started fire in the church floor but firemen were able to control the blaze.

Fire damage to the floor and smoke damage was estimated at $1,000.

Mother, tots hurt in crash

A mother and her two young daughters were admitted late Saturday afternoon to Hotel Dieu, in Cornwall, following a tractor-car accident on South Branch Road, just east of the Summer Heights Golf Club.

Jacqueline Lefebvre, 23, of RR1 Williamstown, is in satisfactory condition with a fractured right leg and facial cuts.

Her one-year-old daughter Monique is reported to be in good condition with scrapes and bruises to both legs and face. Sylvie Lefebvre, 3, is in satisfactory condition with scrapes and bruises to both legs.

Police said Clair Leitch, 52, RR2 Cornwall, went to the General Hospital by himself. He was treated for a scalp cut and injury to his neck and left hip and later released.

The Leitch tractor received $1,500 damage and the Lefebvre car was wrecked. Const. Art Kuhn investigated.

Pipers, drummers win at Ottawa

Pipers and drummers from Glengarry took two of three championships and won the aggregate trophy for overall points in the annual closed competition of the Pipers and Pipe Bands Society, Ottawa branch, at Ottawa, Saturday.

Competing against bandsmen from 10 bands in the Ottawa-Montreal area, the Glengarry talent took six firsts, four seconds, and three third places in addition to the three championships. These were the juvenile and novice championships and the aggregate trophy.

Some 35 members of the Glengarry band competed in juvenile, novice and amateur classes, in various groups and combinations of pipes and drums. Heading the Glengarry talent were Pipe Majors John MacKenzie and David Danskin.

Cross for church

A gift from the Glengarry Council of the Knights of Columbus will grace the north wall of the newly built St. Raphael's Church.

The gift, a 13 ft. steel plated cross, is currently being constructed by the Trottier Bros., Main St. South, and they expect to have it installed on the church early next week.

No more bottling

Shortages of bottles, bottle caps and other equipment have forced Adrien Charlebois' Maple Leaf Dairy to make a change in operations after 51 years of local deliveries. Mr. Charlebois will no longer process and bottle his own milk but will distribute milk supplied daily from Borden's Dairy, Ottawa.

Daylight Time this winter ?

Energy Minister McKeough indicated Monday the Ontario government is likely to favor a move to daylight time this winter.

He told the legislature the energy saving would be negligible —"marginal plus or minus, or about neutral."

However, he said there were "obvious economic implications in terms of industrial timetabling, in terms of television, radio, transportation schedules, stock exchanges and so on."

No paper Xmas week

There will be no issue of the News Christmas week. The mid-week holidays make it difficult to gather and print the news so we are planning to combine both holiday weeks into one issue, New Year's week.

Next week's paper will carry the greetings of town and area business people and advertisers are reminded the deadline for display advertising copy is Tuesday noon.

Homemaking club display block printing projects

"Learn to do by doing", the 4-H motto, was enthusiastically put into practice by Glengarry County 4-H Homemaking Clubs this fall. Their project was "Creative Block Printing", and all members gathered at Achievement Day on December 8th to exchange ideas developed during the project. Many articles decorated with block printing were on display. All were made by the members.

During the afternoon program, each club presented an exhibit or skit to teach the many visitors the techniques of "Block Printing". Kate Malkin of Alexandria Club described "Printing With Found Objects". The Martintown Club explained color theory through a skit, "Reach for the Color". Tracy Myers, Lois Fraser, Brenda MacMillan and Shirley MacPherson demonstrated "How to Reverse a Design" on behalf of the Brodie Club. "The Art of Potato Printing" was explained by Martha Krol of Picnic Grove Club. The members of Summerstown Club presented an entertaining skit to show how a design is created. Brenda and Linda Denovan, Deborah Frederick and Helen MacDonald of Dalkeith, performed in a skit, "Let's Get Ready to Block Print". A "Showcase of Block Printed Articles" was the topic presented by Beth Danskin for the Maxville Club, by Helen Vander Byl of Lochiel Club, and by all members of the Bainsville Club.

President of Glengarry District Women's Institutes, Mrs. Neil Blair, extended greetings to all the clubs and congratulated the girls for their nice displays. She assisted with the presentation of Provincial honors to Martha Krol of Picnic Grove Club. This award is earned on the completion of twelve 4-H Homemaking Club projects. Miss Lorraine Holding, Home Economist, presented a ten-year Leadership Certificate to Mrs. John Petrie of Bainsville Club. This certificate given on behalf of the Canadian Council on 4-H Clubs, recognizes the volunteer work of 4-H leaders across Canada.

Also assisting with the Achievement Day was Mrs. D. C. Miller of Cornwall. She commented on the afternoon program and complimented all the clubs on their presentations. The program was completed by presentations of silver 4-H Homemaking Club teaspoons to each member, leader and assistant leader who finished the project.

The next project, "Sportswear from Knits", will begin in January. All girls who will be 12 years old by March 1st. 1974, are invited to join, or form, a Homemaking Club in their area. Two volunteer leaders are required for each club. For further information, contact the Cornwall office of the Ontario Ministry of Agriculture and Food.

Energy crisis to force farm prices up

An anticipated doubling of energy costs in the near future could result directly in an 18% increase in farm production costs in Ontario, and other indirect effects on farm supply costs could create an overall increase in farm costs of 33-40%. To the consumer, a doubling of energy costs would most likely result in an increase in food prices of from 25-35%.

These are the hard facts from a recent inquiry of the impact of rising energy costs on agriculture and food prices, directed by P. L. Appleton, Head of Business Management Section, at Kemptville College of Agricultural Technology.

In North America approximately 40% of all energy is used by industry, 25% by transportation, and 35% in commerce and housing. A major direct user of fossil energy in Canada is the agricultural production sector which, in 1971, used approximately ½ billion dollars of fossil energy and derived products. This amounted to 14% of all farm input expenses in Canadian agriculture, or equal to ⅛ of net farm income.

From 1961-71 direct petroleum used on farms increased by approximately 25%, fertilizer has doubled and electricity has increased 40%. Based on these changes and the levels of petroleum products purchased by farmers in 1971, it is estimated that direct use of energy resources is 13c and direct plus indirect requirements of energy resources are 30c for every dollar of farm products sold. It is estimated that Ontario farmers alone have spent at least $8 million more on fossil fuel in 1973, a 10% increase over 1972. It is anticipated that the 1974 crop year could very well cost the Ontario farmer an additional energy cost of $15-$20 million.

Between the farm gate and the food counter a further series of energy expenditures are tacked onto the food bill. Food processors are big users of energy. In 1970 they purchased $4.6 million of gas and oil, and an additional $2.1 million of natural gas and liquefied petroleum gases. The food sector ranks high in total direct and indirect energy requirements. Food processing such as meat packers, feed and flour mills, dairy factories, vegetable oil mills, require 12c to 14c of energy to supply $1 of food to the consumer. Assuming that the processors and distributors would maintain the same gross margins the anticipated doubling of crude oil and natural gas prices would lead to an increase in consumer food costs of from 25% to 30%.



MAKING MUSIC FOR THE 39ers—Daughters of Mr. and Mrs. Philip Lloyd, Beth left and Laurie, right, play a much appreciated duet for three members of the executive of the 39ers Club at the Church on the Hill last Thursday afternoon. From left to right they are, Mrs. Florence McDonald, Mrs. E. G. Tucker and Mrs. Cecil Franklin. Mrs. Lloyd is in the background. Pupils of the Laggan School presented a concert for all of the members and the Lloyd girls were caught by the camera contributing their share.

—Photo by Robert

St John's at Lancaster marks anniversary

To mark the 75th anniversary of the founding of the Parish of St. John the Evangelist, Lancaster, a special choral eucharist service was held in the church at 8 p.m. on Friday, November 9th.

The Right Rev. William J. Robinson, Bishop of the Anglican Diocese of Ottawa was both Celebrant and Preacher, assisted by the newly-appointed Rector, the Rev. W. Donald Chapman, now of Ottawa, the Rural Dean of Stormont Deanery, the Rev. Kent Doe of Long Sault, and the Rev. Alan Rogers of Iroquois. Representatives of other congregations in the Lancaster area augmented the local parishioners to mark the historic occasion.

During the service the Bishop also led the service of rededication of the parish hall which had been restored and redecorated by the parishioners in recent months. A reception in the hall followed the service. A special guest was Miss A. M. Jarrett of Kingston, a native of the Parish, whose generous gift in memory of loved ones was the means of inspiring the Parish to undertake the work of restoration.

When the parish was founded and the church and hall were built in 1898-99 through the generosity of the MacLennan family, it served the needs of the MacLennan family and connections and the numerous immigrants from Britain who were employees of the MacLennan estate. It now provides a spiritual home for Anglicans living between Riviere Beaudette on the East, Summerstown and Martintown on the West and the Alexandria area in the North. Because of its location in Glengarry Park, it also provides a much-needed service for campers in the park during the summer months.

Interred at Kirk Hill

The death occurred on Sunday, December 2, of Mary MacLeod, wife of Hugh A. Dewar, Glen Robertson. Ill for eight months, Mrs. Dewar died in Macdonell Memorial Hospital.

Mrs. Dewar was born at Dalkeith, the daughter of the late Duncan MacLeod and Sarah MacLeod. Following her marriage to Mr. Dewar on September 14, 1915, they resided in the Glen Sandfield area until retiring to Glen Robertson 16 years ago.

Surviving in addition to her husband are three daughters, Sadie (Mrs. Dougal MacDougall) Dalkeith, Elizabeth and Marion, Ottawa, and three grandchildren, Linda (Mrs. R. A. Thompson), Hugh and Peter MacDougall. Also surviving are two sisters, Mrs. Kenneth MacCaskill, Vankleek Hill; Mrs. Ole Ericksriud of Lakota, North Dakota, and two brothers, Neil A. and Donald John MacLeod, Dalkeith. She was predeceased by two sisters, Mrs. W. D. MacGillivray and Catherine S. MacLeod, and a brother, Norman.

The funeral was held at 2 p.m. Tuesday, December 4th, from the Morris Funeral Home to Glen Sandfield United Church. The Rev. Lloyd A. Davies conducted the service and burial was in Kirk Hill United Church cemetery.

Pallbearers were Hugh and Peter MacDougall, D. Alexander MacLeod, Angus MacLeod, Campbell MacDonald and Stanley MacDonald.

SPECIALS FOR CHRISTMAS
AT
Mercier's General Store
NORTH LANCASTER
20% on Hardware and Clothing
AND
10% off on all orders over $5
Bargains Good Till Christmas
GREETING TO ALL OUR CUSTOMERS AND FRIENDS
ROGER AND JEANNE MERCIER

VIANDES
SABOURIN
MEATS
G. SABOURIN, Prop.
Main St. South — We Deliver — Tel. 525-1818
PRICES IN EFFECT UNTIL CHRISTMAS

Utility GRADE TURKEYS, 20 lbs. up	lb.	69c
Utility GRADE TURKEYS, 8 to 16 lbs.	lb.	79c
Flamingo GRADE A TURKEYS, 20 lbs. up	up	75c
Flamingo GRADE A TURKEYS, 6 to 16 lbs.	lb.	95c
Lean MINCED PORK FOR TOURTIERE	lb.	1.09
Bone-in, Skinless, Shankless and Defatted HAM, FULLY COOKED, whole or half	lb.	1.09
LA BELLE FERMIERE TOURTIERE		99c

We Also Have Geese, Ducks and Butterball Turkeys

Here's a good BARGAIN
1974 FORD Tractors at 1973 Prices!
This is our special end of the year offer. Big and small tractors will increase in price in 1974 — so now's the time to order your tractor at this year's prices. This is our holiday gift to you.
Offer expires December 31, 1973
COME AND SEE US
TROTTIER BROS.
Farm Equipment Reg.
439 Main St. South, P.O. Box 789
Alexandria, Ontario, K0C 1A0

K. of C.
300 CLUB DRAW
6th WEEK WINNERS
18—Armand Menard
148—Ernest Berniquez
239—Andre Charlebois
270—Georgina and Pauline Rochon
180—Gerard Montpetit
81—Aurele Lajoie
222—Leo Robillard
102—Mrs. Leo Brunet
127—Aline Bedard
51—Mrs. Eva Nadon
SATURDAY, DEC. 15th
300 Club Dance and Draw
Ticket holders admitted free
Lunch and refreshments
Admission $1.50 per person
Draw for $1000 at 12 midnight

CHRISTMAS GIFTS
CHINAWARE, WALL PLAQUES,
NOVELTIES and ORIGINAL GIFTS
AT
LEAH'S BEAUTY SALON
22 Main Street North
Open Every Night Until Christmas
TEL. 525-3191
50-1c

CHRISTMAS FLOWERS
Poinsettias, Mums, African Violets and other arrangements make beautiful Christmas Gifts
FROM
The Violet House
GREEN VALLEY
Corner of 9th Charlottenburgh
Tel. 525-1886
50-1o

SUBSCRIBE TO THE GLENGARRY NEWS

Advertise In The Glengarry News

AUCTION SALE
OF MEN'S, WOMEN'S and CHILDREN'S DRY GOODS
on the occasion of the closing of the store of
"CHEZ FRANCOISE" AT
42 Sauve St., Coteau Station, County of Soulanges, Que.
Saturday, December 15th
AT 1 P.M.
Visiting hours between 12 and 1 o'clock p.m.
TERMS — CASH
MRS. FRANCOISE McDONALD, Prop., Tel. 371-1234 or 267-9561
NOEL BRUNET, Auctioneer, Glen Robertson, Ont. Tel. 874-2085

GLENGARRY MEAT PACKING
ABATTOIR
North Lancaster Tel. 347-2616
Main St., Lancaster Tel. 347-2066
Specials This Week

SIDES OF BEEF	lb. 93c
SIDES OF PORK	lb. 75c
CHICKENS, 5 to 6 lbs.	lb. 69c
CHEESE, last week of special at	lb. 85c
BLOOD PUDDING	lb. 49c
GREEN BACON	lb. 89c
WHOLE PORK SHOULDERS	lb. 85c
FROZEN PORK HOCKS	lb. 59c
FRESH CRACKED EGGS	2 doz. 99c
SLAB BACON	lb. 1.19
BEEF SHOULDER ROAST	lb. 99c
CHUCK ROAST	lb. 85c
RIB STEW	lb. 79c
BEEF LIVER	lb. 49c
POTATOES, ONTARIO NO. 1	50 lbs. 2.49

NOTE: Store in Lancaster Closed Every Monday

BRIDES - TO - BE
Have you reserved your wedding photographer for your all-important day?
Make your appointment now with
MacDonald of Glengarry
Looking for a Different Christmas Gift
Give Beautiful Pictures
of the Massed Bands at the Highland Games
Obtain from MacDONALD OF GLENGARRY
Mrs. Mervyn MacDonald RR2 Green Valley

ADMIRAL TRUCKLOAD at
CLEMENT FURNITURE
PORTABLE BLACK and WHITE

9'' DELUXE	89.00
12'' DELUXE	109.00
19'' DELUXE	149.00

CONSEL BLACK and WHITE TV

23 CABINET LOW BOY	199.00
23 DELUXE	249.00

COLOR COMPONENTS

20'' PORTABLE	429.00
26'' CABINET	589.00

STEREOS PRICED FROM—
$89 — $139 — $198 — $229
MAIN ST. ALEXANDRIA

NEWS OF INTEREST FROM **MAXVILLE** AND SURROUNDING DISTRICT

MAXVILLE

Recent visitors with Mrs. Verna MacGregor and Winona were Mr. and Mrs. Douglas Bertrand and family of Pointe Claire, Que.

Mr. and Mrs. Peter MacInnes have taken up residence in the village in the former home of John Cumming on Robert St. while awaiting completion of their new house on Fair St.

For all the children in the village—Santa Claus will be paying his annual visit to the Community Hall this Saturday afternoon.

The service at St. Michael's Anglican Church for this the 3rd Sunday in Advent will be Evensong at 7.30 p.m.

St. Raphael's CWL hold shower fire victims

Mrs. Duncan Robinson whose home was destroyed by fire was guest of honor at the December meeting of St. Raphael's CWL. She was presented with a set of dishes and a set of cutlery from the organization and all the individual members brought shower gifts for her new mobile home.

The members also exchanged gifts as the meeting was the annual Christmas party.

Mrs. Robert McRae, Lancaster gave an interesting demonstration on candle making and Mrs. Rene Poirier demonstrated the art of liquid embroidery.

The business session dealt with discussions regarding the Penitential service, December 19th, the altar boys party on December 16th, telephone service and plans for the New Year's Eve party.

Mrs. Robert MacDonell will forward a resolution from the group to include Martintown in the area for proposed toll free telephone service.

Mrs. Marie MacDonald, president, was presented with a Christmas gift from the members.



PRESENTATION FOR DIRECTOR—Parish Councils of the Catholic Women's League in the diocese of Alexandria met at St. Raphael's on Sunday to honor Rev. Michael O'Brien who had been Director of the League in the diocese for more than 20 years. Diocesan presidents who had served under his direction include Miss Alice MacGillis, Cornwall; Mrs. Gerald McDonald, Alexandria; Mrs. Marcel Major, St. Raphael's; Mrs. John Fox, Cornwall; Mrs. Mervyn MacDonald, St. Raphael's; Miss Mildred Cleary, Cornwall; Mrs. John D. A. MacDonald, Glen Nevis; Mrs. Lloyd McHugh, Alexandria; Miss Ruth Gaslin, Cornwall; Mrs. H. T. Donihee, Cornwall and the late Mrs. Archie John McDonald, Glen Nevis. Seen making the presentation of a stereo set on behalf of the 14 parish councils is President Mrs. Gertrude MacDonald, right, and a past president, Mrs. John Fox. Entertainment throughout the afternoon was by Miss April Ann MacDonell at the organ, Sylvester MacDonald and Bob Taylor. Rev. Charles MacDonald is the new director.

Photo by MacDonald

DUNVEGAN

Sympathy goes out to the family and relatives of the late John MacGillivray whose death occurred last Sunday. Burial took place in Kenyon Presbyterian Church on Tuesday.

On Wednesday, Dec. 5th, 20 members of Dunvegan Institute and 11 of their friends enjoyed a delicious turkey dinner at the Cosy Inn banquet room in Alexandria. Everyone reported a most enjoyable evening.

Sorry to hear Mrs. D. J. MacLeod is a patient in Glengarry Memorial Hospital.

On Dec. 3rd the LOL and WI held a euchre party in Dunvegan hall. Winners were:

Ladies, Mrs. Ranald Campbell, Dunvegan; Mrs. D. J. MacLeod, St. Elmo. Low, Mrs. F. Phillips, Greenfield.

Men's, Cecil MacRae, Dunvegan; Alex MacLean, Moose Creek. Low, Elmer MacDermid, Moose Creek.

Door prize, Dan MacRae, Stewart's Glen.

Joseph P. St. Louis

GENERAL CONTRACTOR

Now available for all winter Alterations and Repairs

BIG or SMALL

RR1 Maxville Tel. 527-5351

49-2p

HALL OF CARDS

WEDDING INVITATIONS

15½ Second St. East

Cornwall

40-tf

COURTAULDS (CANADA) LTD.

150 Montreal Road Cornwall

ELECTRICIANS

We require two maintenance electricians. Should be experienced in AC-DC control, electrical construction and maintenance. Rate $4.07 to $4.47 per hour by May 1, 1974.

OHIP — Blue Cross Extended Health Care — Pension Plan all paid by the Company. Apply in writing to

PERSONNEL DEPT.

Courtaulds (Canada) Ltd., 1150 Montreal Rd., Cornwall, Ont., K6H 5S2

ALEXANDRIA IGA FOODLINER

STORE HOURS, COMMENCING

DEC. 20, 21 — 8.30 a.m. to 10 p.m.
DEC. 22, 24 — 8.30 a.m. to 6 p.m.

CLOSED — DEC. 25 and 26

DEC. 27, 28 — 8.30 a.m. to 10 p.m.
DEC. 29, 31 — 8.30 a.m. to 6 p.m.

CLOSED JAN. 1 and 2



Fresh Ground PORK	lb.	98c
Cut from the Beef Chuck BEEF BLADE STEAKS	lb.	98c
Sweet Pickled, by piece, end cuts PEAMEALED BACON	lb.	1.19
Top Valu, small linked, store pk. PURE PORK SAUSAGE	lb.	79c
Canada Grade Utility Frozen 6-10 lb. size Young Broiler TURKEYS	lb.	65c
Top Valu, 1 lb. package SLICED SIDE BACON	lb.	1.19
Florida Marsh Seedless White GRAPEFRUIT, size 48's	10 for	89c
California Sunkist Navel ORANGES, size 113's	doz.	79c
U.S. No. 1 Green Pascal CELERY, size 36's	ea.	29c
U.S. No. 1 Iceberg LETTUCE, size 24's	ea.	29c
U.S. No. 1 Fresh GREEN CABBAGE	lb.	19c
Japanese Mandarin ORANGES	box	3.49
PEPSI	6 26-oz.	1.00
Heinz Fancy TOMATO JUICE	48-oz. tin	39c
Sunlight (Special Pack) Liquid DETERGENT	24-oz. cont.	45c
Glad GARBAGE BAGS	pkg. of 10	48c
Allen's Assorted Flavors FRUIT DRINKS	48-oz. tin	29c
Kleenex 2 ply white or asst. colors FACIAL TISSUE	pkg. of 200	35c
White Swan, white or asst. colors BATHROOM TISSUE	pk. 4 rolls	85c
Cut from the Beef Chuck SHORT RIB ROAST	lb.	88c
Nutritious Frozen Sliced PORK LIVER	lb.	58c

ONTARIO POTATOES 50-lbs 2.75

OUR SHIPMENT OF TURKEYS HAS ARRIVED—SAVE BY PICKING UP EARLY

STEDMANS

ALEXANDRIA

BIG SAVINGS before CHRISTMAS

25% OFF ON MEN'S, LADIES' CHILDREN'S WINTER JACKETS

ALL TYE SIL CHRISTMAS WRAP, 33⅓% OFF

STORE HOURS STARTING DEC. 17th—9 to 9; 18th—9 to 9; 19th—9 to 9; 20th—9 to 10; 21st—9 to 10; 22nd—9 to 9 Close at 6 p.m. Christmas Eve

K of C BINGO

EVERY SUNDAY

JACKPOT $110

SUNDAY, DEC. 16th

Weekly Draw of $10 and $5 plus 10 draws on 10 Fruit Cakes of 3½ lbs. each

PLUS

MONTHLY DRAW

NEWS FLASH from the NORTH POLE



SANTA CLAUS Officially Arrives At MILL SQUARE

Fri., Dec. 14, 7 pm - 9 pm Sat., Dec. 15, 10 am - 5 pm

SPONSORED BY THE FOLLOWING:

—ROYAL CANADIAN LEGION, ALEXANDRIA
—IGA FOODLINER
—ALEXANDRIA STATIONERY (Lucien Chenier)
—LALONDE'S LADIES' WEAR and FURNITURE
—MISTER MANN
—SHOE SHACK
—BARBARA'S
—PINTO FOODS
—STEDMANS DEPT. STORE
—TOWN OF ALEXANDRIA
—ALEXANDRIA PUBLIC UTILITIES
—JACK REID
—GLENGARRY NEWS
—BERGERON & HOPE (Sporting Goods)
—DESROSIERS & HOPE (Jewellers)
—HOPE'S AUTO PARTS
—HUB RESTAURANT
—PAUL ROY FLORIST
—LIONS CLUB OF ALEXANDRIA
—RICHELIEU CLUB OF ALEXANDRIA

SEE OUR LARGE SELECTION OF GIFTS SPECIALLY CHOSEN FOR HIS EXCLUSIVE WARDROBE

that are Sure to please



* SHIRTS - by B.V.D.
* TIES from $3.00 to $6.00
* SOCKS-from $1.50 to $3.50
* SWEATERS-Pullovers and Cardigans
* SHOES - by Ritchie and Hush Puppies
* SUITS and SPORT JACKETS
* OVERCOATS and WINDBREAKERS

Also - see our selection of Ladies' Handbags, both in Leather and Vinyl

BARBARA'S

The Style Centre For Glengarry

525-1554 Main St. Alexandria

Glens have big five-point weekend

(by Gary Shepherd)

Last weekend the Glens had a busy schedule playing Metcalfe on Friday, Cardinal on Saturday and Embrun on Sunday.

On Friday night at the Community Centre the locals handed the Jets a 4-1 setback before a crowd of 320.

Brian Filion was the hero in this game scoring three goals in the Glens victory. Tom Ross added a single while Moe Vachon got the Jets' only marker.

On Saturday at the Cardinal Community Centre the Glens and the Broncos battled to a 3-3 tie before just over 200 fans.

Rod Shepherd scored twice and Brian Reasbeck added a single in this contest. Cardinal scorers were Brian Davey, Bob Trewartha and Mike Quinn.

In Embrun on Sunday night, Robert Boisvenue scored three times and assisted on two others as Ken McDonald's club trounced the home-town 72s, 9-5 before a crowd of 250. Other Glens marksmen were J. T. Hay with two while Tom Ross, Cleary Morris, Brian Filion and Roch Lajoie added singles. Embrun's scorers were Francois Servant with three and singles by Pierre Patenaude and Mario Lortie.

Referee Bob Proulx handed out 68 minutes in this chippy contest with Alexandria accounting for 38 of them.

This weekend the Morrisburg Lions visit the Community Centre on Friday for an 8.30 p.m. contest with the Glens and on Sunday the locals travel to Winchester for an afternoon match with the Hawks.

Last weekend the Glens continued to receive fine goal-tending from Bob Lajoie and Dennis Delaney and are presently boasting 10 wins and a tie in 14 starts.

Tops in bowling

Ladies' Commercial

H. Single—Janet Graham, 283.
H. Triple—Lise Paquette, 716
H. Average—Marlene Cholette, 219.

Ten Pin League

H. Single—Rejean Menard, 215
H. Triple, Claude Seguin, 572
H. Average—Rejean Menard, 179

Men's Commercial

H. Single—Larry Cayer, 312
H. Triple—Larry Cayer, 761
H. Average—Michel Menard, 238

Mixed League

Men:
H. Single—Mario Vaillancourt, 321
H. Triple—Mario Vaillancourt, 828
H. Average—Michel Menard, 244

Women:
H. Single—Roxanne Decoste, 291
H. Triple—Micheline Menard, 685
H. Average—Rosabel Menard, 215.

Vancouver sports writers liked Ralph MacSweyn's debut

A clipping from the sports pages of The Vancouver Sun, dated Nov. 14, feature the debut in a Blazer uniform of Glengarry's Ralph MacSweyn, recently traded to Vancouver by the Los Angeles entry in the WHA.

"MacSweyn lifts Blazers", read the main story head and it quoted Manager-Coach Phil Watson as commenting:

"And you could tell there was a lot of difference. Tha guy on defence gave us a lot of confidence."

The story continued. That guy was one Ralph MacSweyn who, making his debut at Pacific Coliseum in his third start with Blazers since coming from Los Angeles Sharks, received a loud ovation from an announced gathering of 8,366 fans.

It was well-earned, too. He knocked a few people in the first period, and he man-handled Bobby Hull, whenever the playing-coach of the Jets managed to escape the clutches of Don O'Donohue.

Hull did manage four shots on goal (MacSweyn blocked three), which were about four too many as far as Blazers' goalie George Gardner was concerned

MacSweyn was also featured in Jim Taylor's sports column which read in part:

Until midway in the first period, the leader in the Blazer fight song contest was I Surrender Dear. Then Ralph MacSweyn took a run at the Winnipeg franchise.

The franchise is named Robert Marvin Hull, he of the artificial locks and the genuine $3 million. He is the playing coach of the Winnipeg Jets.

MacSweyn is new in town, a graduate of the Philadelphia Flyers' school of defence where you stop anything that goes by and maybe steal the hubcaps. He is also a dairy farmer, and if you can't milk it, you move it. So when he found Robert Marvin fancy-danning behind the Blazer net, he moved him About four feet. Straight into the boards.

That one was for practice, sighting in. Twice more he put the blocks to Robert Marvin as though he was merely mortal. Three times he threw himself directly in front of one of those laser slapshots, which is either courageous or an attempt to get carried home by the handles. And suddenly, the shrinking Blazer faithful had themselves a hero.

The Blazers, to put it charitably, have not been hitters. Going into last night's game they'd lost 10 straight. If they were a building, they'd have been condemned. Now they have new muscle, and as the game progressed it began to show in the respect evinced by the Jets as they hit the blue line.

"I wanted him," explained George Gardner, the noted philosopher, goaltender and golf hustler who came here as first payment on the deal that sent Ron Ward, Superstar, to Los Angeles Sharks. "I had him in front of me last year. You ever see the build on that guy? He's bleeping musclebound. When he's there, they look."

Hockey scores

WEEKEND SCORES

Dec. 7th—
Prescott 3, Winchester 3
Alexandria 4, Metcalfe 1
Embrun 8, Morrisburg 4

Dec. 8th—
Morrisburg 4, Spencerville 3
Alexandria 3, Cardinal 3

Dec. 9th—
Alexandria 9, Embrun 5
Metcalfe 12, Morrisburg 10
Spencerville 4, Prescott 3

Up to date standings:

NORTH DIVISION	P	W	L	T	Pts
Alexandria	14	10	3	1	21
Embrun	9	5	3	1	11
Metcalfe	10	5	5	0	10
Winchester	11	0	9	2	2
SOUTH DIVISION					
Cardinal	10	8	1	1	17
Morrisburg	11	6	5	0	12
Prescott	13	3	7	3	9
Spencerville	12	3	7	2	8

Dec. 14th—Morrisburg at Alexandria 8.30.

Dec. 16th—Alexandria at Winchester.

J. DUBUC, O.D.
J. FOURNIER, O.D.
OPTOMETRISTS
Wednesday 9 a.m. to 6 p.m.
21 Main St. Alexandria, Ont.
Above Alexandria Stationery store
For appointment Tel. any day between 9 and 6 — 525-2753

MERCURY SNOWMOBILES
NOW ON DISPLAY
— AT —
MAC'S MARINA, LANCASTER
Come and Compare Prices!
We Service Snowmobiles! Tel. 347-2788 Lancaster
47-tf

Alexandria Snowmobile Club Incorporated
GENERAL MEETING
Of all members and prospective members
Tuesday, December 18th
At 8 o'clock
HUB RESTAURANT
Subjects for discussion: Trails, family fun day, January 20, 1974
President MARC LALONDE Secretary CLIFFORD TOURANGEAU

SNOW TIRES ... A GREAT GIFT!
FOR SNOW TIRES
SEE US AT
ROY'S GARAGE
(GREEN VALLEY) LTD.
MOST SIZES IN STOCK
4 PLY NYLON — BELTED — RADIAL
B.F. GOODRICH DEALER UNIROYAL
46-4c

Big kicks little bucks.

Come in and see Elan '74: the compact-sized, compact-priced snowmobile from Ski-Doo with the full-size track. Choice of single cylinder (with optional electric start) or twin cylinder engines.
ELAN by ski-doo
®Registered Trade Marks of Bombardier Limited.
December Deals
1974 ELAN 250, reg. $695. ..... NOW $670
1974 ELAN 250T, reg. $850. ..... NOW $795
1974 ELAN 250TD, reg. $895. ..... NOW $840
1974 ELAN 294SS, reg. $995. ..... NOW $905
SEE THEM AT
Glengarry Sport Shop
83 Main North Tel. 525-1402

MacGILLIVARY'S
Outfitters
315 Clark Ave., Cornwall
Tel. 933-4867

BAGPIPES
HIGHLAND SUPPLIES
TARTAN
by the yard
anything Scottish we have it
20-22-tf

LOGS
and
LUMBER
WANTED
SEMLER HARDWOOD CO.
RR4 Perth, Ont.
Tel. 267-4630
49-tf

RESERVE EARLY — TICKETS LIMITED
NEW YEAR'S EVE GALA
at the
Green Valley Pavilion
MONDAY, DEC. 31
Sponsored by ST. RAPHAEL'S PARISH COUNCIL
Hot Barbeque Buffet Served at 1.30 a.m.
Admission $5.00 — Hats and Favors
PAUL MacDONALD'S ORCHESTRA
Tickets available at Pavilion—525-1079; Robert McDonell 525-3824; Cameron MacDonald 525-1429; Rudolph Levert 347-3566.

COMMUNITY CENTER PROGRAM

FRIDAY, DEC. 14—
9 to 10—Mike MacNamara
11.20 to 12.20—GDHS
5 to 7—Cameron
8.30—Morrisburg vs. Glens

SATURDAY, DEC. 15—
6 to 8 a.m.—Dr. Spragg
8 a.m. to 10.30 p.m.—ADMHA
11 p.m.-12.30 a.m.—Adult public skating, night

SUNDAY, DEC. 16—
7 a.m. to 11 a.m.—ADMHA
11.30 to 12.30—GTL
1 to 4—Industrial Hockey
4.30 to 6.30—Girls' Hockey
7 to 9—Public Skating
9.30 to 11—Midget All Stars
11 to 12—Michel Menard

MONDAY, DEC. 17—
10.10 to 11.10—GDHS
3.30 to 5.30—Minor Broomball
5.30 to 7—Ron Allison
7.30 to 10.30—Men's Broomball
10.30 to 11.30—G. MacDonald

TUESDAY, DEC. 18—
9 to 10—GDHS
10.30 to 11.30—Harmony Glen
3 to 4—Alexander School
4 to 5.15—High School Teachers
6.30 to 8.00—L. Leroux
8.30 to 11.30—J. Paiement

WEDNESDAY, DEC. 19—
10.10 to 11.10—GDHS
2.15 to 3.15—GDHS
5.30 to 7—Rupert Epp
7.30 to 9.30—Ladies' Broomball
9.30 to 11—R. Seguin
11.15 to 12.15—Campeau

THURSDAY, DEC. 20—
9 to 10—GDHS
10.30 to 11.30—Pre schoolers
1.10 to 2.10—GDHS
3.30 to 4.30—Iona
5.30 to 7—Jr. Glens
7.30 to 10.30—Men's Broomball
10.30 to 12—H. MacDonald

NOW OPEN
Drop In and Browse Around
BERGERON & HOPE SPORTING GOODS
in the Hope Bldg. — 55 Main St.
Open Till 9 p.m. including Saturdays
We now stock complete lines of Sporting Equipment
Hockey — Baseball — Curling — Golf — Football — Tennis
Badminton — Bowling, etc.
EUGENE BERGERON — WALLY HOPE
For more information — Tel. 525-1330 and 525-2688

NOW OPEN
GUY'S
SUNOCO CENTER
from 7 a.m. to 10 p.m.
Same location as GUY'S SNO-JET

The Whisper Jet offers all the luxury of the "Multiflex II" slide ride, and adds stability and new crisp styling. And it earns its name as one of the quietest machines on the market. The 17½" track combines with a wide front stance for handling and safe, sure tracking.
GUY'S SNO-JET
SALES and SERVICE
139 Kenyon St., Alexandria Tel. 525-3429

SOCIAL and PERSONAL

Jim Braush, Liverpool, England, spent the weekend the guest of Mrs. Harry Watts, Verdun.

Angus MacDonell and Chris, Kingston and Mr. and Mrs. Ambrose MacDonell and Mr. and Mrs. Wayne MacDonell, Montreal, visited relatives at Green Valley while here to attend the funeral of Alex McKay, Glen Nevis.

Visitors of Mrs. Angus D. McDonald, Kenyon St. were Mr. and Mrs. Bill Hamilton, Ottawa and Mr. and Mrs. Donald McDonald, Montreal.

Mrs. Ella MacDonald, Green Valley spent the weekend in Cornwall with Mr. and Mrs. Stuart Baker.

A REMINDER!

YOLANDE'S BEAUTY SALONS

There is just a short time left before the holiday season and perhaps you may have forgotten about your hair. Our low prices can accommodate anyone. So treat yourself to the latest styles with a lovely hairdo for Christmas and New Year's or that special party.

CALL SOON

Alexandria 525-2296 Hawkesbury 632-3819

Maxville 527-2181 Lancaster 347-3484

ST. DENIS NEWSSTAND

Alexandria Tel. 525-2107

Christmas cards, wrapping and decorations

Toys, Games, Batteries, Stationery, Pipes, Smoking Supplies, Candy, Novelty Gifts to suit everyone

Open 7 days a week till 10 p.m.

50-2c

Special Notice To Customers

of

MAPLE LEAF DAIRY

Alexandria

We are not going out of business but after 51 years of bottling and delivering milk in Alexandria homes, we are forced to change because of shortages of equipment, particularly bottles, caps, etc.

As a result we will now continue in business as a distributor for Borden's Dairy, Ottawa.

You can expect the same reliable service as ever.

Warm Christmas Greetings to all our Customers & Friends

ADRIEN CHARLEBOIS



Couple to reside Alexandria

McCORMICK—HAY

The marriage of Barbara Hay and Emmett McCormick took place on Saturday, November 3rd, at 4.30 p.m. in St. Columba Church, Kirk Hill. Rev. Lloyd Hylton and Rev. Leo MacDonell officiated at the ceremony. The wedding music was by Mrs. Clarence MacMillan at the organ and Johnny Mooring on the violin.

The bride is the daughter of Mr. and Mrs. Alex Hay of RR1 Alexandria and the groom is the son of Mr. and Mrs. Harold Fleming of Alexandria.

Given in marriage by her father, the bride wore a floor-length gown of white velvet cut on straight lines, with detachable train and long sleeves. Her waist-length veil was held by a circlet of white orange blossoms and she carried a cluster bouquet of pink and white roses.

She was attended by her sister Peggy as maid of honor, the groom's sister Sharon McCormick and Lorna Cadieux as bridesmaids. They were clad in identical gowns of two-tone burgundy velvet and carried matching bouquets.

Neil McCormick was best man for his brother and ushers were the bride's brother, J. T. Hay and Allan MacKinnon.

The reception following the ceremony was held at Green Valley Pavilion where Johnny Mooring acted as MC and music was supplied by Sylvester MacDonald and his Clansmen as well as other friends of the family.

For their wedding trip to Peterboro and Niagara Falls, the couple were clad in plaid pant suits. They will reside in Alexandria.



WED. - SAT. DEC. 12 - 15

Burt Reynolds in

"White Lightning"

— ALSO —

Yul Brynner

"Adios Sabata"

(Adult Entertainment)

SUN. - TUES. DEC. 16 - 18

Vincent Price in

"Dr. Phibes Rises Again"

— PLUS —

"The Night Evelyn Came"

(Adult Entertainment)

WED. - SAT. DEC. 19 - 22

"Carry On The Buses"

The Carry-on Gang

— AND —

"This Is Hyjack"

(Adult Entertainment)

Married

SABOURIN—MacLEAN

Mr. and Mrs. John D. MacLean, Alexandria, wish to announce the marriage of their daughter, Hughena Isabell to Bernard Sabourin of Moose Creek. The marriage took place at the Blessed Sacrament Catholic Church on December 7th, 1973, in Ottawa.

AL-MAINE—MacLEAN

Mr. and Mrs. Ambrose MacLean Lancaster, Ont., wish to announce the marriage of their daughter Lorna Gayle to Maulood Al-Maine, at St. Peter's Catholic Church, Toronto, on Nov. 20th, 1973.

Making home at Morrisburg

Glengarry Ag. Rep. in the period from 1940 to 1944, John A. Dalrymple retired in October from the Agriculture & Food ministry. He and Mrs. Dalrymple have now taken up residence at Morrisburg where a son is living

Mr. Dalrymple served at Kemptville Agricultural College until 1970 when he was transferred to Toronto and the post of Director of Interdepartmental Affairs.



Pledged vows at Lochiel

GOULET—LACOMBE

St. Alexander's Church, Lochiel was the setting on Saturday, November 24th for the marriage of Diane Lacombe, daughter of Mr. and Mrs. Rene Lacombe of RR5 Alexandria, and Yvon Goulet, son of Mr. and Mrs. Rheal Goulet of Alexandria. Rev. Lucien Lussier officiated at the 4 p.m. ceremony and Maurice Groleau was organist and soloist.

Given in marriage by her father, the bride wore a gown of floor length nylon with full skirt extending into a train, full sleeves with deep cuff. A cluster of flowers held her waist length veil and she carried a cascade bouquet of red and white flowers.

The maid of honor, Diane Lacombe, junior bridesmaid Joscelyne Lacombe and flower girl, Claudine Lacombe all were dressed in identical dresses of floor length burgundy crepe and they carried bouquets of yellow and white carnations.

Gilles Goulet was best man for his brother; the bride's brother Gaetan Lacombe was usher and Alain Theoret was ring bearer.

The reception following the ceremony was held at Green Valley Pavilion where Norman Chabot's Orchestra provided the music. Eight grandparents were in attendance, Mr. and Mrs. Jos. Theoret, Alexandria; Mr. and Mrs. Peter Lacombe, Alexandria; Mr. and Mrs. Adelard Rozon, North Lancaster and Mr. and Mrs. Fred Goulet, Green Valley.

The couple wore plaid pant suits for their trip to Montreal and area. They will reside in Alexandria.

Leaves 85 descendants

The death of Mrs. Albinie Lavigne occurred at Hotel Dieu, Cornwall, on Sunday, December 2nd, following a brief illness.

She was born at Dalkeith, 71 years ago, the daughter of the late Ernest Titley and his wife, Emma Lacombe. Following her marriage to Paul Lavigne they spent most of their lives in the Dornie area until last year when they took up residence in Alexandria.

In addition to her husband she is survived by four sons and three daughters, all of Alexandria. They are: Romuald, Ernest, Raymond, Lawrence; Rita, Mrs. Raymond Brunet; Lida, Mrs. Rene Deguire and Jeraine, Mrs. Willie Lavigne. There are 45 grandchildren and 33 great grandchildren.

The funeral was held on Tuesday, December 4th, from the Morris Funeral Home to Sacred Heart Church where Rev. Lionel Joyal offered the mass assisted by Rev. Raymond Dumoulin. Burial was in Sacred Heart cemetery.

Pallbearers were grandchildren Jean Claude, Yvon, Denis, and Rolland Lavigne, Bernard Deguire and Bob Brown.

Relatives from a distance were here from Cornwall, Montreal, Ottawa, Hawkesbury, Perth, Kingston, Dorion, Grenville, St. Eugene and Dunvegan.

Church services

The Services of Worship for the United Church of Canada for Sunday, Dec. 16th are: Alexandria, 9.30 a.m.: White Gift Service at East Hawkesbury, 11.15 a.m.; Dalhousie Mills, 2.30 p.m.

The St. Lawrence Pastoral vice, a combined Youth Service, a combined Youth Service at Knox United, Lancaster, at 11 a.m. There is no evening service this week.

Christmas White Gift Service Dec. 16th at 11 a.m.; Christmas Service December 23rd at 11 a.m. and Christmas Eve Candlelight Service, December 24th at 8 p.m.

Senior citizens group had Christmas party

"The 39ers Club" enjoyed a very successful Christmas meeting on Thursday, December 6th. The event, which was held at the Church-on-the-Hill, began with games for which the winner was rewarded with a gaily wrapped gift. A Christmas story was read to the group by Mrs. Douglas Baxter.

A musical program was presented by the junior choir of the church under the direction of Mrs. James Wightman and accompanied by Mrs. Stuart Upton. Several students of Laggan Public School added their renditions of favorite Scottish and Christmas tunes. The group, which was organized by Mrs. J. D. MacDonald, included Brenda MacMillan, Myrna Calvank and Sandra McLeod playing their accordians. Peter Ewing, Laurie Lloyd, Phyllis MacGillivray and Beth Lloyd at the piano and Amber Adams and Mary MacCrimmon with their violins. The junior choir, accompanied by the school orchestra, concluded the musical program singing "We wish you a Merry Christmas."

A lunch of festive foods was served by a committee convened by Mrs. Jack Caley. Gifts were distributed to the members with each child receiving the traditional candy cane. The party was indeed a fitting introduction to the happy Christmas season.

The next meeting will be January 10, 1974 and will be a "Pot Luck Supper". All senior citizens are welcome.

Winners at cards

Ladies, Mrs. John Berry, Mrs. Charles O'Connor. Consolation prizes, Mrs. Eileen Johnson, and Mrs. Eileen Lapierre. Gents', William Cooper, Leonard Lapierre. Consolation prizes, Gilles Aubin and Hector McRae. Door prize, Mrs. Bob Singleton.

50 MAIN ST. N. ALEXANDRIA, ONT.

BRANDON

CHIROPRACTIC CLINIC

Tel. 525-2063 by appointment

38-tf

VIAU Ladies' Wear

GREEN VALLEY TEL. 525-2992

In addition to our line of ladies' gowns, etc. We have a large assortment of Giftwear

—BLOUSES
—JACKETS
—SWEATERS
—PURSES
—SLIPPERS
—SLEEPWEAR
—LINGERIE AND NEGLIGEE SETS

GIFT WRAPPING ON REQUEST

Open Every Night Until CHRISTMAS

50-1c

Menard Fairway Centre

ALEXANDRIA, Ont. TEL. 525-2207

BONNETS
Young girls' pile and velvet hats. Reg. to 4.99.
2.77

BOYS' SWEATERS
Long sleeve Pullovers. Sizes 4-6x. Reg. to 4.99.
1.97

LADIES' SLACKS
Polyester Slacks, small check. Navy, brown, wine, black. Sizes 10 to 20.
6.97

CASSETTE TAPE RECORDERS
Push-button controls, automatic level control. Reg. price 35.95. Special
27.77

PORTABLE TV
Westinghouse 12" black and white TV. Reg. 124.95
99.95

STEREO SETS
Inquire about our good buys in stereos. Priced from
79.95 to 299.95

Christmas Special

YOU DON'T HAVE TO WAIT FOR OUR JANUARY SALE
LOOK AT THESE DISCOUNTS

LADIES' COATS — 20% OFF
LADIES' FASHION BOOTS — 20% OFF

Alexandria Drugmart

Great Money Saving Specials Effective Until Dec. 31st

Jean-Pierre Hair Brush Reg. 4.98 Special 2.86

Dippity-Do Pot, 8 oz. Reg. 1.39 Special 84c

Foot Guard, 6 oz. Reg. 1.59 Special 1.02

Limonelle Shampoo, 8 oz. and 50% Special 1.02

Listerine, 30 oz. Reg. 2.69 Special 1.72

Vaseline Bath Salts 16 oz. Reg. 1.59 Special 94c

Coricidin-D Medilets 24's Reg. 1.29 Special 77c

Breck Shampoo, 15 oz. Reg. 2.29 Special 1.37

Hai Karate after shave Reg. 1.75, 4 oz. Special 97c

Old Spice After Shave Reg. 2.10, 4¾ oz. Special 1.16

GIFT SETS FROM MAX FACTOR, FABERGE, ETC.

MANY OTHER SPECIALS

Tel 525-2525 5 Main Street

Prices effective Dec. 12 to Dec. 30

UTILITY TURKEYS
Over 5 lbs. to under 19 lbs. .79 lb

UTILITY TURKEYS
20 lbs. and over .69 lb

GRADE A TURKEYS
20 lbs. up .79 lb

MINCED PORK
for Meat Pies 1.09 lb

UTILITY CHICKENS
5 to 6 lbs. C-O-V .79 lb

MAPLE LEAF or SWIFT BACON
C-O-V, 1 lb. pkg. 1.39

TOURTIERES — MEAT PIES
La Belle Fermiere .99

MELOCHE and SABOURIN

Main St. Alexandria

Public Works Canada | Travaux publics Canada

INVITATION TO TENDER

SEALED TENDERS for the projects or services listed below, addressed to the Regional Chief, Finance and Administration, Capital Region, Department of Public Works, Room 108, 66 Slater Street, Ottawa, Ontario, K1P 5H1 and endorsed with the Project Name and Number, will be received until 3.00 p.m. on the specified closing date. Tender documents can be obtained through the plan Distribution Office, Room 110, 66 Slater Street, Ottawa, Ontario, K1P 5H1 on payment of the applicable deposit.

SERVICES

Interior and Exterior Cleaning, Post Office Building, Alexandria, Ontario.

Closing Date: Tuesday, January 8, 1974.

INSTRUCTIONS

Deposit for plans and specifications must be made in the form of a certified cheque, drawn on a bank to which the Bank Act or the Quebec Savings Bank Act applies, payable to the Receiver General of Canada and will be released on return of the documents in good condition within one month from the date of tender opening.

To be considered, each tender must be submitted on the forms supplied by the Department and must be accompanied by the security specified on the tender documents.

The lowest or any tender not necessarily accepted.

J. J. CARETTE, Regional Chief,
Finance and Administration,
Capital Region

Farmers to decide own fate says OFA President Hill

Farmers must accept that their land is no longer their own. Ontario Federation of Agriculture President Gordon Hill told the OFA's annual convention recently. He was addressing more than 500 farmers from across the province at the Oshawa meeting.

"We must accept that for the good of all the people in Ontario, society has the authority to decide the purpose for which our land can be used."

In return, Hill seeks a fair deal for farmers. He demanded three chief guarantees: Assurance by the provincial government that farmers who produce food on land locked into farming can make a profit. Special areas in each county set aside for poultry and livestock production. "It is not acceptable that livestock and poultry units built in good faith be closed down because of odor complaints". No more big city garbage dumps outside the city limits. "If our urban friends have sufficient funds to squander this country's natural resources in such profusion, they had better have enough money for recycling."

Land-use legislation passed in early summer gives no such guarantees, claimed Hill. "These three bills are really planning for development rather than planning to put our land to the use for which it is best suited."

He also reprimanded farmers for leaving it up to the trade and governments to find and develop export markets. "They have failed and farmers may lose market opportunities today because we've sat on our butts."

He called on farmers across Canada to unite, and take the initiative in exporting farm products. "If farmers were strongly organized today, I'm sure we could sign up long-term contracts. I'm also sure we could be selling a larger degree of processing in our export products."

However, farmers are losing these markets by default, added Hill, because they are not strongly organized to take advantage of the seller's market that exists across the world today.

Regardless of how efficient we are as producers, if we do a poor job of marketing, we are throwing money away." He told the farmers present that the first step to cornering export markets is for farmers across Canada to band together. Then, they would be strong enough to work with governments and the trade as a team. Success, he added, will only come with an industry-wide approach, not a continuance of the hit-and-miss efforts of the past. He warned that quibbling between provinces over export markets must end.

Hill predicts another round of soaring input costs at the farm gate during coming months.

"Farmers can expect to pay another $15-million next year when the price freeze on fuels is lifted. Ontario farmers can count on a 5 cent-a-gallon increase on heating oil and a 6 cent-a-agallon increase on diesel oil and gas."

Hydro costs will be up another 10 per cent in the new year. Fertilizer prices on some analyses are already 35 per cent above last fall's prices. Hill alerted farmers to the short supply of fertilizer for the coming spring and the tight delivery problems they can expect.

He called on the Canadian government to negotiate with the U.S. government to ensure that Canadian farmers have enough phosphates to supply their needs. Hill pointed out that the U.S. depends largely on Canadian potash and natural gas (used to produce nitrogen) to supply its fertilizer market. Canada, in turn, is deficient in phosphate rock which is shipped up from the Southern U.S.

Although Canada should be in a solid bartering position, Hill warned that Canada's fertilizer plants are divisions of international companies. "Our Minister of Agriculture Eugene Whelan said publicly that he has had discussions with the fertilizer companies, and has been assured that adequate supplies will be available. The integrity of the fertilizer suppliers is on the line. If any of them fail to follow through, their privilege of doing business in Canada should be withdrawn."

He said that the hardships created by rising input costs are being intensified by the government's refusal to halt inflation, while the same government is prepared to hold down food prices to consumers. "This places farmers in an intolerable position."

Hill cautioned, that although farm income in the last few months has been higher than in several years, dimmer days are ahead.

"It's a fast moving world, and we're living in the day of the lobby. Either farmers dig in and get our share, or learn to be satisfied with what's left over."

Died at 97

In her 98th year, Mrs. Martine St. Onge, died at the residence of the Sisters of Providence in Coteau du Lac on Saturday, November 24th.

She was born in Ste Justine de Newton, the daughter of the late Emilien Poirier and his wife Anastasie Ranger. She had been twice married, first to Alfred Pharand of St. Phillip, Que., in September 1902. He predeceased her in 1920 and in July 1937 she married Joseph St. Onge of Glen Robertson who predeceased her in 1953.

Her funeral took place from Morris Funeral Home on November 27th to St. Martin of Tours Church in Glen Robertson where Rev. Maurice Lariviere offered the funeral mass.

She is survived by six daughters, Eugenie, Mrs. Alfred Seguin of Ville Brossard; Rose, Mrs. Ernest Latremouille of Verdun; Lucienne, Mrs. John A. Hogue of Plattsburg; Rita, Mrs. Raymond Desjardins of Montreal; Yvette, Mrs. W. T. Borror of Glen Robertson and Sister Anita Pharand of the Sisters of Ste Anne, Montreal. She was predeceased by two sons and one daughter.

Pallbearers were Gerald St. Onge, Joseph Poirier, Dieudonne Poirier, Jacques Pharand, Rolland Poirier and Tom Borror.

BAINSVILLE WI MET

The Christmas meeting of the Bainsville WI was held at the home of Mrs. Kerr with 23 present. Topic for the meeting was Christmas.

Motto—It is not what you have but what you share, a gift without the giver is bare, was commented on by Mrs. R. MacRae.

Roll call, a short Christmas poem or story.

A collection was taken for Mental Health. Sewing with knits will be the 4-H spring project and training school will be Jan. 21 and 22. Members donated a suitable gift for a shut-in in the area.

Everyone enjoyed a sing song of Christmas carols with Mrs. Kerr at the piano, followed by exchange of gifts and a sale of goodies.

Tea was served by the hostess, Mrs. Upton and Mrs. Gardner.

Next meeting Jan. 9 at Mrs. A. Robertson's home.

AUCTION SALE

LIVESTOCK, FARM MACHINERY, FEED

Situated on Lot 10, Concession 8, Russell County

1½ miles northeast of Embrun, Ontario

Saturday, December 15th

Starting 12.00 noon Sharp

LIVESTOCK: 55 heads of grade and purebred Holstein cattle as follows: 36 Holstein milk cows, 3 to 8 years old, freshened, springers; 10 purebred spring heifer calves; 7 purebred Holsein heifers, 1½ years old; 1 purebred bull, 2½ years old; 1 bull calf, 3 weeks old.

NOTE: Herd bred off purebred bull for past 10 years.

FEED: 3000 bales of good hay; 500 bales of oats; 200 bales of straw; 8 tons of corn; 2 tons of good oats; corn silage 14'x30' silo, 20 feet of silage.

FARM IMPLEMENTS; M-F 165 tractor diesel, PTO, hyd. used 400 hours; M-F tractor, diesel, loader, PTO; set harrows, 14 discs, hyd.; chain harrow; M-H seeder, 13 drills; fertilizer spreader; weed sprayer; 2 M-H manure spreaders, 135 bus.; N-H 4-furrow plow; M-H hay rake; M-H hay mower, 7 ft. cut; 2 platform wagons on rubber; M-H hay baler; hay fork for tractor; M-H combine 8 ft. cut; oats elevator; oat grinder; oat dryer; bale elevator; Ideal barn cleaner, 310 ft.; welding machine.

DAIRY EQUIPMENT: Muller, 400 gal. cooler, 18, 8 gal. cans.

TERMS: Strictly Cash and/or Certified Cheque

AUCTIONEERS: Leo Menard, Embrun, Ont., Tel. 443-2884 — Regent Menard, Ottawa, Ont., Tel. 232-3916

PROPRIETOR: Emery Fortier, Embrun, Ont., Tel. 443-5522

STORMONT, DUNDAS & GLENGARRY COUNTY BOARD OF EDUCATION

- Plant Operations -

Applications are invited for the Caretaking Contract at North Dundas District High School, a 1,200 pupil school situated about midway between Chesterville and Winchester on Provincial Highway 43 in the County of Dundas.

The successful contractor will be required to provide, supervise and manage a staff of seven other employees, at wage rates and conditions approved by the Controller of Plant. All materials and equipment required will be supplied by the Board of Education. He will be responsible for setting and paying the salaries, Unemployment Insurance, Canada Pension, Ontario Health Insurance, Workmen's Compensation and holiday pay for himself and all his staff. Responsibilities will include complete housekeeping duties (cleaning), safe and efficient operation and maintenance of heating plant, air make-up units, plumbing and all building systems, grounds maintenance including track and playing fields, minor painting and minor building maintenance.

He should have a minimum of four years' experience in a similar field, i.e., as a Building Superintendent of a large apartment unit, an institutional building (hospital, etc. . . .) or a similar school building. He must have a good operating knowledge of low pressure hot water heating systems such as York-Shipley, Napanee or Cleaverbrooks (the school is equipped with three 75 h.p. low pressure oil fired York-Shipley boilers). He should have a good working knowledge of all other building systems including plumbing, electrical and ventilation. He must have a good work record, be reliable, honest and possess the ability to co-operate fully with the school academic staff and administrators. At least one member of his staff must have a general building maintenance background and able to carry out all minor maintenance repairs. All other members of the staff must have several years' caretaking experience. (The staff of the former contractor is available in part or in whole, if required).

Remuneration will be negctiated, within the range of $48,000 to $52,000 annually, but payable in either 12 or 24 equal instalments. The contract will be for a twelve-month period, open to renewal each subsequent year subject to satisfactory performance and also subject to a one-month notice on either side.

Interested parties may obtain any further details required on application to the undersigned to whom written applications, clearly marked "Caretaking Contract, NDDHS" should be submitted not later than 12 noon, 20th December, 1973.

THOMAS CRUIKSHANK, Controller of Plant
305 Baldwin Avenue, Cornwall, Ontario
7th December, 1973

ALEXANDRIA
Discount Department Store

58 MAIN ST., ALEXANDRIA TEL. 525-2677

BOYS' NAVY BLUE CORDUROY PANTS 2.95

BOYS' POLYESTER SHIRTS .50

TEXMADE FLANNELETTE BLANKETS 54 x 80 2.89

DISH TOWELS DISCOUNT PRICE .29

VISIT OUR STORE

We have a good selection of Gifts for the entire family

Store open until 9 p.m. including Wednesday

Saturdays and Dec. 24th — p.m.



LALONDE'S

Ladies' and Children's Wear

Drop in and see these gift suggestions

—DUSTERS —COATS
—SWEATERS —LONG DRESSES
—LONG SKIRTS —NYLONS
—SLACKS —KNITWEAR
—PALATZO —LINGERIE

Many Other Gift Ideas

A Small Deposit Holds Your Selections

MAURICE LALONDE'S FURNITURE STORE

LAMPS wrapped in a Christmas GLOW

CHESTERFIELD Sets —TELEVISION Sets
DINING ROOM Sets —REFRIGERATORS
EASY CHAIRS —STOVES
STEREO, CASSETTES

Stores will be open until 9 p.m. starting December 17th — Close at 6 p.m. on Saturday, December 22nd and Monday, December 24th.

FILL YOUR CHRISTMAS GIFT LISTS AT OUR TWO STORES

24 MAIN ST. TEL. 525-3162

Advertise In The Glengarry News

NOW ON DISPLAY



"Performance and comfort at the right price." That's the Astro SS for 1974, with three horsepower options from 19 to 32. Its good looks are complemented by a speedometer, "Multiflex II", and ski-leg mounted shocks as the standard performance equipmen

BUY NOW WITH NO DOWN PAYMENT

First payment February 1974

REAL'S SNOWMOBILE CENTRE

RR#1 Green Valley

Brown House **347-2189**

Separate School Board receives report

An impressive 97-page report, four years in the making, that will set a pattern for education of children under jurisdiction of the SD and G Roman Catholic separate school board was presented to board members Tuesday night of last week.

A committee created Dec. 2, 1969, was divided into two sections—French and English. It was given a mandate by the board to formulate a philosophy of education.

Superintendent Ed Lunney, a member of the English sector, says that innate differences between the two groups caused each to see its mandate differently.

"Ours was a partnership rather than a melting pot," he said.

English sector chairman Mary Rudden said that at first it was felt there should be one committee for both English and French, but it was discovered that something was lost in translation.

"On religion we are in almost total agreement," she said, "but when it comes to teaching there is a difference in approach. It is not that we think the French committee is wrong. But what is right for them, just cannot apply to the English sector."

After aims and objectives of the report were outlined to board members, trustees Sarsfield O'Connor said:

"Nowhere in this report is there anything that will encourage bilingualism in our schools."

Mrs. Rudden explained that the department of education makes no effort to promote bilingualism.

"We are most fortunate in this locality that English-speaking children have been permitted to attend French schools," she said. "Consequently, we have bilingual English children. That is a phenomena in Canada."

Mr. O'Connor agreed that it was a "wonderful thing for English parents to have their children taught French."

"But looking quickly through these recommendations there is one, that if adopted, will deny many English-speaking parents that opportunity."

The recommendation Mr. O'Connor refers to is No. 3 subsection (a), page 34.

"That the whole curriculum of the French schools be geared to the fostering of the French culture, without prejudice to the practical importance of the teaching of English:

(a) To be admitted in the kindergarten, a child should have a sufficient knowledge of French, and the parents should be informed of such a prerequisite.

Administrator Charlemagne Lamarche said there would definitely be bilingualism in French language schools because "pupils will have to speak English if they want to earn their living."

"Regarding English schools, I presume French will be introduced more and more in them," he said.

Mr. Lamarche said it was not so much a question of producing bilingual pupils in French language schools.

"French language schools are there for survival of Francophone Ontarians who have a struggle on their hands."

TIME TO STUDY

Mr. Lunney pointed out that it was impossible to discuss the recommendations in detail before board members have time to study the 97-page report.

NEW BUSINESS

Mc - Mac

Deep Steam Extraction, Rugs and Carpets

Commercial and Residential

Archie McDougall, Alexandria, Ont. — Donald MacDonald, Tel. 525-2515

Pinto foods

- NOW UNDER NEW MANAGEMENT -

MILL SQUARE, ALEXANDRIA TEL. 525-3800

OPEN 7 DAYS A WEEK

8 a.m. to 10 p.m.

Roxanne Hickman, manager

Green Valley Restaurant

Will Be Open From

12 noon to 8 p.m. for light lunches, take--out orders only on Christmas Day.

Tel. 525-3313

50-2c

Atlantic Hotel

STATION — ALEXANDRIA

Thursday, Friday and Saturday

December 13th, 14th and 15th

John Price and Bernie Costello coming

December 20th, 21st and 22nd

JOHNNY MOORING

New Year's Eve Party, December 31st

50-1c

K of C 300 CLUB

DANCE DRAW

AT THE

K of C HALL, ALEXANDRIA

SAT., DEC. 15

Dancing from 9 to 1 a.m. Good Music

Refreshments and Lunch—Admission $1.50 per person

Ticket holders admitted free

Draw for $1000 will be held at 12 midnight

ECONOMIZE AT

L'Ecuyer Clothing

Prices in effect all through December

Nylon Snowmobile Suits, Best Quality, Canadian Made

FOR CHILDREN—

1 piece Suit, 3 to 6x, value 15.95. Special 8.95

1 piece Suit 8 to 12, value 19.95. Special 11.95

1 piece Suit, 14 to 18, value 20.95. Special 12.95

2 piece Suit, S,M,L, value 29.95. Special 19.95

FOR ADULTS—

1 piece, S,M,L, value 29.95. Special 18.95

2 piece, S,M,L, value 49.95. Special 29.50

Also Long, Short, XXL and XXXL, Slightly extra

SNOWMOBILE BOOTS—

Children, with zip fastener, value 9.95. Special 5.95

Adults, ordinary, Canadian. Special 11.95

Adults, with zip fasteners, Canadian. Special 12.95

LIGHT and HEAVY BOOTS

For men, Women and Children ..... 9.95 to 29.95

OVERCOATS FOR MEN

Value $29 to $99. Special ..... 19.95 to 69.95

COATS FOR LADIES

Value 39.90 to $150. Special ..... 19.95 to $75

LONG and SHORT DRESSES

Value 15.90 to 69.90. Special ..... 4.95 to 39.95

FREE GIFT

—SHIRTS —TIE —BELT —SLIPPERS

—Shirts —Tie —Belt —Slippers and Socks

with purchase of a suit or sport ensemble from $69 to $79

L'Ecuyer Clothing

THE KING OF LOW PRICES

Highway 34 near CPR, Vankleek Hill, Ont. — Montreal Road, Cornwall, Ontario

50-1p

GLENGARRY MOTOR SALES LTD

ALEXANDRIA, ONT.

REDUCED LOW PRICES FOR CLEARANCE ON

7 New 1973 Chevrolets and Oldsmobiles --- 5 Like New Demonstrators

Also Great Deals on Used Cars

1973 MONTE CARLO, PS, PDB, A, R, 2-DR., B, SEATS, LIC. EKU252

1973 CUTLASS SUPREME, 2-DR. HT, PS, PDB, A, R, B. SEATS

1973 MONTE CARLO, PS, PDB, A, R, LIC. EKT071

1972 VEGA, 3 SPEED, R, 2-DR., LIC. ELC166

1972 CHEVROLET, AM-FM R, PS, PDB, A, V-8, 4-DR. HT, LIC. EKR421

1972 MONTE CARLO, A, V-8, R, PS, PDB, 2-DR., LIC. QUE.

1972 MONTE CARLO, A, V-8, R, PS, PDB, 2-DR. HT, LIC. FZP218

1972 CAMARO, A, V-8, PS, PDB, 2-DR. HT, LIC. QUEBEC

1971 FORD A, V-8, R, PS, PDB, 4-DR. SEDAN, LIC. EOX634

1971 BUICK, A, V-8, R, PS, PDB, 2-DR. HT, LIC. EKU636

1970 CHEVROLET, PICK-UP, ½ TON, 6 CYL., STD., LIC. QUEBEC

1971 METEOR, PS, PDB, A, V-8, R, 4-DR. HT

1970 FIREBIRD, 4 SPEED, 400 CU. IN., 2-DR. HT, LIC. EKV041

1970 PLYMOUTH, A, V-8, R, UR, 2-DR. HT, LIC. EJZ942

1969 MUSTANG, PS, PDB, R, V-8, A, 2-DR. FB, LIC. EKU498

1969 BEAUMONT, PS, PDB, R, V-8, A, 2-DR., LIC. EKV128

1969 BUICK, STATION WAGON, ALL EQUIPPED, 4-DR. LIC. EKU405

1969 CHEVELLE MALIBU, 2-DR. HT

1968 CADILLAC, FULLY EQUIPPED, 2-DR. HT, LIC. EKU-213

1966 CHEVROLET, PS, PDB, A, V-8, R, 2-DR. HT, LIC. EJK995

1958 CORVETTE, LIC. HBH085

1972 PARISIENNE BROUGHAM, 2-DR. HT, R, A, PS, PDB, V-8

1972 MERCURY MARQUIS, 2-DR HT, ALL EQUIPPED

WE ALSO HAVE THE 1974 CHEVROLET, MONTE CARLO, CHEVELLE, NOVA, VEGA, CHEV. PICK-UP, OLDSMOBILE, TORONADO, 98's, 88's, CUTLASS, OMEGA.

SEE ONE OF THESE SALESMEN FOR A GREAT DEAL

LIONEL LEROUX — JACQUE TITLEY,

RANALD MacDONALD

TEL 525-1480

SEE THE MAN AT GLENGARRY IF YOU'RE THINKING OF A 'LIKE NEW' OR 'USED VEHICLE'

BUY NOW AND SAVE

GREAT DEALS ON FINANCING --- NO PAYMENTS TILL FEBRUARY 1 '74

Gaels on the warpath

Our school's coaching staff seems to have put together the right ingredients in making up our three boys' basketball teams. The result of their efforts and skill are very encouraging.

Midget boys: Coach Stan Fraser. (Exhibition) GDHS vs. Lachute, winner GDHS, 41-14, high scorer, Steven Keyes.

Junior boys, coach, Stan Fraser. Exhibition, GDHS vs. General Vanier, GDHS won 43-40; GDHS vs. Embrun, GDHS won 56-23; GDHS vs. Rockland, GDHS won 51-29, John Charlebois was high scorer in all three games.

Senior boys, coach H. Wilson. GDHS vs. Rockland, GDHS won 68-40, top scorers, Luke Masson, Bert Massia; GDHS vs. Embrun, GDHS won 88-6, top scorer, Bert Massia; exhibition, GDHS vs. General Vanier, GV won 40-31, top scorer, Bert Massia; exhibition, GDHS vs. Lachute, GDHS won 34-32, top scorer, Bert Massia.

The boys played in a basketball tournament on Saturday, Dec. 8th in Cornwall at General Vanier. They were successful in defeating South Grenville 40-33 but after playing a hard fought game they were defeated in the semi-final against Cornwall Collegiate 57-30.

Plantagenet hosted the annual girls' basketball banquet. Most valuable player awards were given to Mary Morris, junior, and Diane Brown, senior.

On the activity scene at GDHS a new program of intramurals has started during lunch hours for students with a double lunch. Activities such as basketball and volleyball are played daily from Monday to Friday for 40 minutes.

Our students' council have very successfully wrapped up their chocolate bar drive by selling $4213.00 worth of bars. Best salesman awards go to Carole Lahnemann and Kathy Everson who won the first prize an AM-FM radio. The students' council is now busy in preparation for the school's Christmas concert, their trip to Maxville Manor to visit and entertain and also the Christmas dance on Dec. 20th featuring the the band "Streetnoise".

GDHS is busy preparing for holiday time.

Had hashish

Steven Hartwood Merritt, 30, of Dunvegan, was fined $100 for possession of a small quantity of hashish, July 10th.

The cannabis resin was found in the music room of his home by Long Sault RCMP.

Mr. Merritt is a craftsman who makes or repairs guitars and violins.

Alex McKay died at 95

A lifelong resident of the Glen Nevis area, Alex McKay died Thursday, Dec. 6th, at Maryvale Nursing Home, Glen Nevis. Despite his advanced years he had been alert and active until his final illness. Death came in his 96th year.

Born at Glen Nevis Mr. McKay farmed there throughout his long life. A race horse enthusiast, he had both owned and driven race horses in his younger years.

His wife, the former Janet MacDonell, predeceased him Feb. 5th, 1955 and he is survived by seven sons and five daughters. They are: John Ranald McKay of Peterboro; Donald Alex, of Goban, Sask.; Edmund of Didsbury, Alberta; Anthony of Glen Nevis; Roderick of Chateauguay, Que.; Corbett of Tara, Australia; Mary, Mrs. Frank Dudley, Jamaica Plains, Mass.; Isabel, Mrs. Donald W. McDonald, Glen Nevis; Helen, Mrs. Lyman MacLeod, Westmount, Que.; Rita, Mrs. Gordon Ascah, Rexdale, Ont.;; Bernice, Mrs. Tom Maltby, London, Ont.

Thirty-three grandchildren also survive.

The largely attended funeral was held Sunday from the Morris Funeral Home here to St. Margaret's Church, Glen Nevis. Rev. Patrick Breton, PP offered the mass and interment was in the parish cemetery.

Pallbearers were Gregory McDonald and five grandsons, Wayne and Gary McKay, David Maltby, Blair McKay and Sandy McDonald.

Relatives and friends were present from Edmonton, Montreal, Kingston, Stratford, Peterboro, Orangeville and Ottawa, as well as points from which members of the family were home.



KEEPING UP THE GOOD WORK—Revolution 71 is the name of the youth club at St. Mary's Church, Green Valley and newly elected council members happily accept their new offices. They are left to right, Jane Shago, councillor, Linda Seguin, secretary, Gisele Roy, president, Andre Joanette, vice president and their pastor, Rev. Gilles Deslauriers. —Photo by Robert

Minor hockey at Maxville now in full swing

Boys between the ages of six and sixteen, 186 of them, are enrolled in minor hockey at the Maxville arena this winter. They come from the village of Maxville, half of the township of Roxborough, half of Kenyon, and as far away as half of Charlottenburgh, right down to the Front. Referees and coaches also come from all over this area, and the president of the association this year is Leonard Ferguson of Montreal.

The village of Maxville donates 13 hours of ice time a week, for games and practice, enabling each boy to get in about an hour and a half playing a week. There are five groups in the organization. The learners, ages 6-8, under the direction of Coach Stewart Fourney of Martintown, are learning to skate. They start practice every Saturday morning at eight o'clock. Next are the four teams of Atoms, ages 8-10. The "A" team of these is the travelling team, playing in tournaments and visiting other rinks. This team is coached by Dale Coleman.

The remaining three House League teams are coached by Raymond Lapointe, Richard Massia and Jim Swinden. The third group are the Peewees, ages 11 and 12. Their travelling team is coached by George Wensink, and the two house leagues by Kenneth Barton and Ian McBain. There are two teams of Bantams, ages 13 and 14, the travelling team coached by Joe Wensink, and the house league by Buddy Cummings. The oldest team is the Midgets, ages 15 and 16, coached by Lloyd Jackson.

Six sets of sweaters were purchased this year, enabling all the teams in the house leagues to be easily distinguished on the ice. In addition the following companies and organizations sponsored sweaters for the three travelling teams. The Moose Creek recreation association sponsored the Atoms Travelling Team; Kenny MacGregor and Garry Smith sponsored the Peewees Travelling team, and Art Blair Construction of Moose Creek sponsored the Bantam travelling team.

All officials, coaches and referees donate their time, and mothers and fathers contribute transportation, phone calls, look after equipment, etc., etc. The initial registration fee of three dollars for each boy serves to get the organization going for the new current season.

Funds must be raised for a variety of current expenses, and to do this, the association is planning a Skate-A-Thon, to be held at the Maxville arena early in the new year. These events are based on the same design as the Walk-A-Thons, with each boy being sponsored at so many cents for each lap around the rink. They have proved to be very popular and efficient fund raisers in other communities, and it is hoped that parents and friends will make the Maxville Skate-A-Thon the financial success the Minor Hockey Association deserves.

Aged resident Dunvegan, died

Friends and neighbors were sorry to learn of the death of one of Dunvegan area's oldest residents John D. McGillivray. Mr. McGillivray was born April 12, 1885, and died December 2nd, at Convalodge Nursing Home in his 88th year. He was the son of the late Duncan McGillivray and his wife Catherine MacNaughton.

He was a member of Kenyon Presbyterian Church. His passing has cast sorrow over the community where he was known as a good neighbor and a faithful friend. He is survived by one brother, Alexander of Calgary, Alta., one niece Mrs. Kay Napolitano, Toronto, Ont., one nephew Edwin MacMillan of Saskatoon, Sask. He was predeceased by one sister, Cassie, in 1948.

The funeral was held at Munro Funeral Home, Maville, Tuesday, December 4th, at 2 p.m. The Service was conducted by Rev. John MacKechnie.

Interment was in Dunvegan cemetery. The pallbearers were John Keith MacLeod, Donald Grant MacRae, Gordon MacLeod, Murdie Campbell, Dan J. Hartrick and George McRae.

Names omitted

In the recent report on the party for the Monkland softball team two names of players were inadvertently omitted. They are Maurice Massia, team captain, and Harry (Junior) Lalonde.

Industrial loop

Pizzeria won 6-4 over Yamaha and a 3-3 tie was played by Carnation and GTL in the Industrial League Sunday. Guy Bellefeuille remains top scorer with 14 points.

Yamaha is out in front while Pizzeria and Carnation have 5 apiece and GTL trails with two.

Area residents bade adieu

Friends of Mr. and Mrs. John Gauthier, Fourth of Kenyon, gathered at their home last Sunday afternoon to bid them farewell. The Gauthiers left this week to take up residence in Ottawa.

Mrs. Daniel MacDonald led in music at the piano while Howard Morris directed a sing song of old time favorites.

The presentation of a painting of their home by Sister Irene Primeau was made by the neighbors, and a festive luncheon rounded out the friendly gathering.

Euchre winners

Winners at the euchre party held recently in Lochiel were Suzanne Seguin, Mrs. A. W. McGillis and Mrs. J. McDonald. Gentlemen winners were Bernie Massia, Alex J. Massia and Rudy Vander Byl.

The door prizes were won by Real Seguin, Mrs. Leo Ouimet and Jos. MacGillis.

Winners of five turkeys were Diane MacLeod, H. Massie, Mrs. Rita Carriere, Mrs. Duncan McCormick and Archie McCormick all of Alexandria

Business Open

NEW LOCATION

WELDING — MACHINING

LESTER LEBLANC

3243 Principal St., St. Zotique, Que. Tel. 267-9639

50-1p

Free Gift with every $10 worth of merchandise Bought at

LEO PAQUETTE Clothing

128 Main St. South Tel. 525-3698

Winners of $5 each last week were: Elmer Richer and Michel Girard. Two $5 draws again this week

Open every night until 9 p.m. except Saturday nights

LEO PAQUETTE, Proprietor

50-1c

NOW OPEN

MARCEL'S WELDING SHOP

576 Main St. South, Alexandria

ALL TYPES OF WELDING

50-1p

LEMIEUX'S GROCETERIA

We Sell Western Red or Blue Brand Beef Only

Tel. 525-2987 Main St. N. We Deliver

WEEKEND SPECIALS DECEMBER 13, 14, 15

HEINZ TOMATO KETCHUP	15 oz. 39c
Aylmer Raspberry or Strawberry JAM	24 oz. 69c
KRAFT CHEEZ WHIZ	16 oz. 99c
FIVE ROSES FLOUR	5 lbs. 75c
PURITY FLOUR	7 lbs. 75c
KADANA TEA BAGS	pkg. of 100 59c
NESCAFE INSTANT COFFEE	1.99
DIXIE CANNED DRINKS	case of 24 1.89
MIR LIQUID DETERGENT	twin pk. 24 oz. 65c
BOLD or TIDE DETERGENT	king size 1.79
VOGUE DETERGENT	5 lbs. 1.09
FACELLE ROYALE FACIAL TISSUES	pk. of 100
Facelle Royale FACIAL TISSUES	pk. of 100 2 for 75c
McINTOSH APPLES	5 lbs. 69c
ONTARIO NO. 1 POTATOES	50 lbs. 2.99
CALIFORNIA LETTUCE, size 24	2 for 59c
BLADE or CHUCK ROAST	lb. 99c
FRESH GROUND HAMBURG	lb. 89c
LOIN PORK CHOPS	lb. 99c
LOOSE WIENERS	lb. 69c
LOOSE SAUSAGE	lb. 89c
BOLOGNA by the piece	lb. 59c

Win a TV for Christmas, get a chance for each $5.00 cash purchase. Drawing will be Dec. 24th, at 5.30 p.m.

DO-IT-NOW SALE

LUMBER & BUILDING SUPPLIES

FOR ALL YOUR BUILDING NEEDS

CONTACT

Lancaster Lumber and Fuel

Tel. 347-3486 Lancaster

ALL TYPES OF FUEL OIL

No. 1 and No. 2 — Also

DIESEL FUEL OIL

All types of heating and construction contracts arranged

WINNERS

ALEXANDRIA LIONS CLUB 300 DRAW

70—Joann Menard

176—Ferdinand Laflamme

255—Dave Tyo

158—Gisele Cuerrier

272—Jean Clement

THE MEMORY LINGERS ON

★

A jolly good way to remember your friends and relatives this Christmas is to send gift subscriptions to this paper, The Glengarry News. Easy to order. They keep on reminding. You can buy a full year of pleasure for only $7.00. And each gift will be announced over your name with a cheery yuletide card, timed to arrive in the Christmas mail.

Your gift will be remembered every week of the year when the hometown paper arrives.

Joanette Textiles

GREEN VALLEY

Gifts that are very much appreciated—

Dress and Suit Lengths, Drapes, Cushions, Good Selection of yard goods and trims, Maribou and Silver Appliques, Drapery, plein jour, Fishnet, Leatherette and Upholstery, Ready Made Drapes.

TEL. 525-1282

50-1c

Reincarnation Four - Piece Orchestra

NOW AVAILABLE FOR

Stags, Receptions and Parties

Popular Rock and Roll Music

CONTACT:

Daniel Lalonde 525-1105 Laurier Leroux 525-3819

Rolland Legault 525-1333 Robert Boisvenue 525-2238

50-1c

FOR SALE

I am offering for sale my 5 buses which are operating under contract to the S.D.&G. County Board of Education, carrying children to Glengarry District High School in Alexandria, from the Township of Lochiel and the North Eastern part of Kenyon Township.
The purchaser must be acceptable to the above mentioned board. The Board has indicated that it will enter into a one year agreement with an acceptable purchaser. Further information may be obtained by calling the undersigned at 525-1402.
Offers to purchase these buses must be submitted in writing before 3 p.m.

THURSDAY, DECEMBER 27, 1973, to:

SHEPHERD MOTORS LTD.
c/o The S.D.&G. County Board of Education,
305 Baldwin Ave.,
Cornwall, Ont., K6H 5S6
ATT. Mr. W. G. Murray,
Signed: Shepherd Motors Ltd.,
Per: Gary Shepherd.

50-2c

OPENING MON., DEC. 24

NEW

ACROPOLIS DINING ROOM

ABOVE THE

ALEXANDRIA RESTAURANT AND PIZZERIA

(Seating Capacity 175)

FEAST...FAMILY STYLE...HERE! for Christmas

SPECIAL GROUP RESERVATIONS

Please Tel. 525-3075 or 525-2744

A special invitation is extended to all our friends for

SUNDAY, JANUARY 6th, 1974

To a hot and cold Buffet served in the

NEW ACROPOLIS DINING ROOM

from 5 p.m. to 8 p.m.

Adults $3 Children $1.75 (Special family rates)

For the Best of the Season

SHOP

Desrosiers & Hope Jewellers

Diamond rings
Cluster diamond rings
Wedding Bands
His or Hers Wedding Bands
Gents' and Ladies' rings
Birthstone rings
Signet rings
Babies' rings
Watches by: Bulova, Longine, Wittnaur, Waltham, Cardinal
Philishave, Sunbeam,
Remington razors
Jewel boxes
Ronson and Zippo Lighters

We also repair watches, clocks, jewellery and engraved trophies

We will be open from 9 a.m. to 9 p.m. starting Monday, Dec. 17 to Dec. 22nd

49 Main St. Alexandria, Ont. Tel. 525-2339

G L E N General Store

GLEN ROBERTSON, ONT. TEL. 874-2277

HOOVER PRODUCTS

Hoover electric portable dryer, white, no wiring needed. A great Christmas gift for Mom. Reg. 179.95

SPECIAL $159.97

Gold and Avocado models also in stock

Hoover Spin Dryer Washer, white, the washer that started a laundry revolution, 3 models to choose from in 3 colors, white gold, avocado

SPECIAL PRICE from 199.97

Also for immediate delivery, stoves, refrigerators, Televisions — Drop in and see Ronald

EDITORIAL

IT'S OUR OPINION

Let's Have A Holiday

Christmas is only two weeks away and would it not be easier to get into a holiday mood if we could have a holiday from all this verbiage on fuel? We'd probably have more energy, too, if the media would drop the subject of energy.

We're sick unto death of the big black headlines on the fuel shortage that every daily newspaper's front page has been flaunting for the past two months. Over the air waves you hear it every hour on the hour, the great debate on how many million barrels of oil will be needed to keep us warm this winter.

Prime Minister Trudeau and other cabinet ministers have taken a back seat to Energy Minister Donald Macdonald; and who isn't more than slightly sick of the confusion that minister keeps injecting into the great debate? On any given day the estimated shortage of fuel oil in Eastern Canada could be a critical 200,000 barrels, or 20 per cent of total imports. That's putting the worst face on prospects and Mr. Macdonald comes up with other estimates as low as 75,000 barrels a day, something more manageable.

There are other, more optimistic figures to show that even a 200,000 barrel a day drop in imports could be offset by shipments from the West, by pipeline from Toronto and other sources.

And so the great play on fuel oil and energy continues to dominate the news and one wonders if the fires are being stoked deliberately to distract the public mind from all those price increases the petroleum companies are fattening on.

A fuel shortage in midwinter or at any other season would be serious but the people by now have got the message they should turn down their thermostats, ease up on travel speed and conserve all the fuel possible. There is nothing more that they can do and they might feel the government at Ottawa was more capable of handling the problem if it would talk less.

Linking the fuel shortage with energy does nothing to instil confidence in the Government. This country has more than enough sources of energy to meet present needs and the accent here should be on a new approach to conservation of natural resources in North America, especially in the United States.

One looks back to all those years where the war in Vietnam dominated the news. That war is still being waged but it is no longer news since the Americans got out. The spotlight then turned on the Watergate investigation and now the oil scare is front and centre. Surely something more interesting will rate headlines soon.

No More Cheddar Cheese

The cheese industry is dying, declares the president of the Ontario Dairy Council at that group's annual meeting. Here in Glengarry it is practically dead and further confirmation that the industry is in dire straits came November 30th when John Fraser of Vankleek Hill, closed his factory at Green Lane.

The Fraser firm had been one of the oldest and best known in the province but the dwindling supply of milk allotted to the cheese plants by the Ontario Milk Marketing Board had proved inadequate to keep the Fraser factory and others at St. Eugene and Casselman in business.

Less than 40 years ago there were some fifty cheese factories dotting the Glengarry scene, most of them patron owned. Today the Kraft plant at Williamstown is the last survivor and we doubt it produces the cheddar cheese that visitors to Glengarry liked to stock up on.

"Unless milk supplies improve, the traditional Canadian cheddar cheese, on which the dairy industry in Ontario was founded, will shortly become a memory", the Dairy Council president noted in his address to the convention. He said that lower milk supplies, lower production, higher prices have seen a reduction in the number of cheese factories continuing at an alarming rate.

About one third of Ontario industrial milk under quota goes into cheese "but milk production continues to drop each year and the quota going to fluid milk plants increases annually. Factors encouraging the swing to fluid milk, he saw as the almost colossal promotion and advertising program of the Milk Marketing Board, along with the federal subsidy of five cents per quart that pumps about $40 million into Ontario.

"There must be something wrong," said Mr. Stephens, "with a marketing system that provides supplies on demand, such as a three per cent increase for fluid milk at the expense of other plants under quota and who are suffering a volume decrease of 20 per cent from last year and 40 per cent less than five years ago."

This year or next, he stated, Ontario could handle an extra one billion lbs. of milk.

Ontario won't get that extra production under the quota system and cheddar cheese production is indeed a lost cause.

Danes Disdain The Income Tax

Our long held conviction that the income tax is the most unfair tax of all was bolstered last week by a report on President Nixon's tax-paying records. The same issue of Time that reported the U.S. president is now worth a million dollars disclosed that over the last few years Nixon had paid only a few hundred dollars income tax in years when he paid any tax at all.

This is not exactly news for it is a fact of life in our Western democracies that the rich are not expected to pay income tax on the scale borne by the middle class or wage earners. Tax laws are designed with loopholes for the wealthy and the U.S. president is by no means an exception when his hired tax experts come up with a token few dollars to keep the revenue department happy. You may recall how another millionaire politician, Governor Ronald Reagan of California, boasted on the hustings that he never paid a dollar of income tax, that the federal government owed him money when his accountants got through juggling his figures.

Some day the heavily taxed voter is going to lose patience and make his voice heard at the polls as he calls for reform of unfair taxing procedures such as the income tax. The people of Denmark apparently have already reached that stage. More than 470,000 of Denmark's 3.5 million voters, almost one in seven, supported at the polls last week a Danish lawyer and his anti-tax, anti-bureaucracy Progress Party. They gave it 28 seats, second only to the long established Social Democrats, who got 46.

Appearing on television during the election campaign, Mogens Glistrup displayed his tax form. He happily demonstrated that despite an expected income of more than $700,000, he will pay no income tax this year. Over the past five or six years, he declared, he had made a fortune and paid no tax. "Only fools pay income tax," Glistrup once said.

For more than a year, a police unit has been studying Glistrup's technique in setting up thousands of corporations and achieving zero tax for his clients and himself through an intricate pattern of deductible lending and borrowing from one corporation to another.

This has earned him the nickname of Mr. Zero. But sources close to the investigation say there is a good chance he will be brought to trial for tax evasion and other charges that could move him from parliament to jail.

Glistrup is not perturbed. He says he has done nothing illegal — many experts agree — and claims he could be convicted only in a "political trial." He also says he began dodging taxes only to expose the folly of the Danish tax system.

He won election on a platform promising to exempt all incomes below $10,000 from income tax and eventually to abolish the income tax altogether. He would cut government spending by firing 4,500 civil servants a month until only about 50 were left and the country was free from what he calls "paper-fiddling bureaucrats."

Denmark is ahead of Canada on the path to all-out socialism and no doubt its bureaucracy is even more in the saddle than are our so-called public servants. Our income tax is equally favorable to the rich and it would be interesting to know what income tax is paid by Prime Minister Trudeau and other millionaires who serve in his cabinet.

If the Canadian political scene boasted a Glistrup, it is interesting to conjecture how many voters would prove fed up enough with this high-taxing overblown bureaucracy to support him at the polls.

THE GLENGARRY NEWS

A member of the Canadian Community Newspapers' Association

Ontario Weekly Newspapers' Association

Audit Bureau of Circulation

THE NEWS PRINTING COMPANY

P.O Box 10, Alexandria, Ontario, K0C 1A0 — Telephone 525-2020

EUGENE A. MACDONALD — EDITOR AND PUBLISHER

SUBSCRIPTION RATES: $7.0C per year; $8.00 per year in Canada, beyond the 40-mile zone $9.00 per year U.S.A. and Foreign — Second class mail registration No. 1302





ITEMS OF AULD LANG SYNE . . . GLEANED FROM OUR FILES

TEN YEARS AGO—

Thursday, Dec. 12, 1963

Foundations were being poured yesterday for the big six-vat cheese factory being built in Lochiel by the Quigley Cheese Manufacturing Association. It will replace the factory destroyed by fire last March. — Ian Maclaren of Alexandria, has been transferred with the Bank of Montreal from Ottawa to the main office in Cornwall. Rolland Boisvenu of Alexandria, has accepted a position with the Department of External Affairs at Ottawa. — Mrs. R. T. O'Hara who has retired after teaching music in Maxville for more than 20 years, was honored by her ex-pupils on Saturday.

TWENTY YEARS AGO—

Thursday, December 10, 1953

Deputy-Reeve Allan C. Villance moves up to the reeveship of Kenyon Township as a result of Monday's voting. He had a 116-vote majority over Reeve D. D. MacKinnon, Dunvegan. Serving with him will be Deputy-Reeve D. A. Gray, Councillors Dan Flaro, John F. MacCrimmon and Glendon MacDonell. — Mrs. Harriet Campbell of Valois, Que., will mark her 90th birthday on December 12. She is the former Harriet McLennan of Baltic's Corners. — Donald N. Racine, formerly a student at Alexandria High School, has purchased his discharge from the RCMP to take over a sash and door cabinet factory at Athelstan, Que.

THIRTY YEARS AGO—

Friday, December 10, 1943

Donald Lorne Joseph O'Connor, 19, was killed Monday in an accident at Falconbridge Nickel Mines. A son of Mr. and Mrs. Ranald O'Connor, Lot 16, First Concession, Kenyon, Donald was killed in a rock fall just six weeks after leaving home for the mining country. — Reeve J. D. McPherson was re-elected and two PUC seats went to Dr. D. D. McIntosh and J. A. Laurin in voting here Monday. Four additional councillors will be selected at a nomination later. In a close vote in Kenyon, Peter D. Kippen had a 21-vote edge over J. A. Gray for the post of deputy-reeve. — Corporal Theresa O'Connor of the RCAF, graduated last week from a course in administration at Trenton. She is a daughter of Mr. and Mrs. Stephen O'Connor, Alexandria. — Pilot Officer Hugh James MacLean, son of M. and Mrs. Angus J. MacLean, Greenfield, has arrived overesas. — Mr. and Mrs. Clifford Austin and family left Dunvegan, Tuesday, to reside in Alexandria.

FORTY YEARS AGO—

Friday, December 15, 1933

A military funeral was held to St. Catherine's Church, Greenfield, on Friday morning last, when last rites were held for the late Sergeant-Major Roderick R. MacDonald, who died at his home in Greenfield, Tuesday, December 5th. Mr. MacDonald served overseas with the famous 21st Battalion. — James L. McMillan recently purchased Miss Mary E. McMillan's farm in Lochiel. — A. Dougald Cameron and members of his family have moved into Williamstown, taking up residence over T. J. O'Shea's store. — Maxville Blue Jackets promise a strong entry this season. Among the players signed up are: Willis Carther, Duncan Hoople, Lawrence Cuerrier, J. Sarto Leduc, Sam McCallum, "Bozo" St. Louis, Maurice and Paul Pilon, of Alexandria, and John H. and Alex McDonald of Greenfield.

FIFTY YEARS AGO—

Friday, December 14, 1923

The Graham Creamery Co., which started business here this spring, has found it necessary to expand in order to cope with increased demands for their product. — Rev. Raoul Rouleau left Monday for Cornwall to assume his duties as assistant to Rev. Duncan Macdonald, PP, Church of the Nativity. — Patrick McDonald arrived home Sunday after spending the summer in Northern Ontario. — Dr. M. J. Sproule of Apple Hill had a radio outfit installed last week. Dan Campbell, driver of J. A. Ross' motor bread delivery at Maxville, had a narrow escape, Saturday noon. While driving

(Continued on page 10)

We Need Rationing Now

(The Gananoque Reporter)

Voluntary restraints on energy consumption are just great . . . you don't really have to take them seriously. No one checks up on you, no one peers over your shoulder when you turn the thermostat up.

But they won't work.

We believe that rationing is needed and needed now. Yes, we shudder at the thoughts of the bureaucracy that action will necessitate. And we realize that a black market will flourish.

But, as a wise man once observed, there is little point in locking the stable door after the horse has bolted.

Rationing imposed later in the winter will be just like locking the stable door too late. So let's impose it now and get used to it.

Perhaps our approach is cynical. We are suggesting that many Canadians will not take exhortations to conserve energy seriously. At least not seriously in so far as they are concerned.

"It's great for the other guy but leave me alone."

Unfortunately there are too many persons who rationalize their non-participation in voluntary restraints with a phrase like that.

Have you really noticed a drop in Sunday driving? Are cars really slowing down? Is your thermostat really turned down to 68 degrees?

Some of you probably are observing voluntary restraints. But we suggest that there are many more who aren't. And that's why we advocate rationing now, not in January, February or March.

Our society has taken too much for granted for far too long. Energy dominates this list of extravagance. Perhaps a kick in the teeth, like rationing, is what's needed to drive this bitter fact of life home.

They'll Do It Every Time ®



LETTERS to the EDITOR

ORIGINALLY FOR PIPES?

St. Andrew's Day
1973

The editor,
The Glengarry News,

Your correspondent, Edna M. MacMillan, might be wrong about the "Going Home" theme from Dvorak's "New World Symphony". Many modern musicologists now are of the opinion that this melody inspired both Dvorak and Manley and was, in fact, a Negro spiritual from the Carolinas, which in turn developed from plantation slaves hearing a Highland piper playing the well-known piobaireachd "MacIntosh's Lament". The tune is most obvious in this lament, and since it was written over 300 years ago, perhaps the pipers have a right to it after all.

Yours truly,
Kenneth J. McKenna
Glen Sandfield

THE LAST SHALL BE BEST

The editor,
The Glengarry News,

As you no doubt are aware, Maxville High School will be closing its doors this coming June for the final time. Commencing September '74 all students will be attending the new Tagwi Secondary School located near Avonmore.

We, the students of Maxville High School, are endeavoring to publish a year book containing a history of our school. Any information your files could provide concerning the past of Maxville High School would be greatly appreciated.

Also, if any of your readers would have information or pictures of the school and past graduating classes it would be of great value to us if they would send them for our use. Any material received would be returned.

If anyone would care to receive a copy of this book or contribute to its financial success please contact us by December 31, 1973.

Plans are being formulated to host an Alumnae Reunion in May '74. Anyone desiring information concerning this is also asked to contact us.

We hope to make this, Maxville High School's last year, one of its very best!

Kathy Dore,
Maxville High School
Students' Council.

All letters submitted for publication in The News MUST be signed in the original handwriting of the author. Each letter must have the address and telephone number of the author. No unsigned letters will be published. The News honors all requests to delete the name of the author at the conclusion of the letter.



WITH OUR

RAMBLING REPORTER

by Ed.

LET THERE BE LIGHTS

There's no snow to reflect the lights of Christmas and perhaps that explains the absence of the outdoor displays this close to the yuletide. More likely citizens are energy-conscious and are heeding the plea of Energy Minister Donald Macdonald to curtail the Christmas lights to the immediate holiday period.

That's to their credit but we hope there won't be a total blackout of the lights of Christmas. We look forward each yuletide to a nighttime tour of the town to take in the varied displays and equally warming are the decorated farm homes lighting the rural darkness. This is a neighborly gesture, an evidence of good will toward men; and isn't that what Christmas is supposed to be all about?

There's no actual energy crisis in Canada right now that might require a total blackout of the lights of Christmas. There are shortages of diverse items, though, and the evidence is clear that we have been wantonly wasteful of our natural resources, among them petroleum products and water.

It won't hurt to cut back outdoor lighting that once was month-long at Christmas and perhaps the colored lights will be even more effective if they are turned on to warm only the actual yuletide season.

A shorter Christmas lighting period, an easier foot on the gas pedal to restrict speed to 50 mph, could serve as reminders of the need for a completely new approach to the wholesale misuse of our resources that has been a feature of North American life since technology took over.

We Canadians need not be pointing a finger at neighbors to the south who find themselves in a fix because of fuel and other shortages. We have been as wasteful of our resources but a much smaller population has not been as all-consuming as have the Americans. We still have natural resources in abundance but surely the situation farther south will teach us the need for conservation and a more healthy environment.

Those are good resolutions to take into a new year. Right now Christmas is coming. Let there be lights.

The lights of Christmas won't use up as much energy as you would if burning the candle at both ends.

WORKS BOTH WAYS

A former high school teacher of French, the lady columnist in The Ridgetown Dominion decries; with tongue in cheek, a move in France to eliminate English words from the French vocabulary. She seems to be saying the English language isn't all that clean either. She writes:

The French, in a move to eliminate English words from their vocabulary, have officially expelled 350 English words from the French vocabulary. Some of these words are "hit parade" "zoning" "by pass" "tanker" and "container".

We had hoped that an "entente cordiale" could have been maintained but this action "c'est la guerre".

If President Pompidou is determined to give the "coupe de grace" to the few English words that have got into the French language we may have to eliminate the French words in the English language. This might lead to an "impasse".

It would be better if we both adopted a "laissez-faire" attitude.

While we don't want to be "blase" about our language yet now that there is a "detente" in world affairs it is too bad to abandon our "esprit de corps".

We have always admired the French "joie de vivre". Many of our ladies are "chic" and only a few "gauche".

French "cuisine" is much appreciated. Some of our people have become "bon vivants".

After sitting on their "derrieres" for so many years why are the members of the French Academy losing their "sangfroid" about this now?

There are many "nuances" in the matter. The action taken is we fear a "faux pas" on the part of the French President.

Before we say "au revoir" we hasten to add that we have nothing against France, or the French, especially the French ladies. We say "Vive la France" and "Vive la difference".

Perhaps if there is any reason in what we say the President would "RSVP tout de suite".

Dorothy Lamour couldn't have put it better, love.

Canadians asked to reduce energy rise by 20 per cent

Following the pattern set by President Nixon in the United States, Canada's Energy Minister, Donald Macdonald announced in the Commons that Canadians will be expected to cut back substantially on the consumption of gasoline, home and industrial heating oil and electricity. However the directive to consumers in this country was notably lacking in the pointed forcefulness of the American message and did not contain anything comparable in the way of threatened or promised rationing regulations.

Canadians residing east of the Ottawa Valley will feel the most costly changes because they are dependent upon Middle East and Venezuelan crude oil to meet their energy needs. Canadians in the western provinces will suffer the least, since they are almost totally supplied from the oil fields of Alberta. Those in Ontario and British Columbia will fall somewhere in between the two extremes.

The price of gasoline and heating oil will be permitted to advance four or five cents a gallon in the eastern part of the country.

Other Measures

Mr. Macdonald's message to the Commons declared the need to cut total consumption by 20 per cent and in order to achieve this objective he asked for a voluntary reduction of driving speed to 50 miles per hour; reduction of home and industrial heating temperatures by five to seven degrees; maximum use of car pools and other possible gasoline-saving devices; curtailment of decorative Christmas outdoor lighting to the bare limits of the holiday season.

The price increases became effective December 1. The price of natural gas is not affected.

The minister also told Parliament that a mandatory fuel rationing system at the wholesale level will start early in the new year and a five-member energy supplies allocation board will be set up to determine priorities and instruct wholesalers in the distribution of available supplies. The board will also have the authority to impose emergency rationing if circumstances make it advisable.

There was no mention in either Canadian or American announcements of any curtailment of the use of gas-powered sports equipment, notably snow machines.

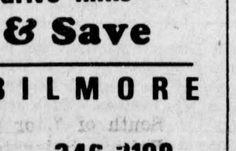

BERNARD DENIS wishes to announce the appointemnt of Michel Paquette as sales respresentative of Le Carillon for Alexand area. 50-1c

Auld Lang Syne....

(Continued from page 9)

across the CNR tracks at Maxville his truck was struck by a train which luckily was running very slowly. No one was injured. — Mr. and Mrs. Robert McPhee of Glen Robertson, left Tuesday for New York City, where they will spend the winter.

SIXTY YEARS AGO—

Friday, December 12, 1913

For the first time in 29 years, Mrs. Donald McDougall, Lot 16, Ninth Concession, Lancaster, this week was surrounded by all her children, many of whom had travelled thousands of miles for the reunion. From Virginia City, Mont., came her eldest son, Archie, and another son, Christopher; Alex Angus McDonald, postmaster at Copper Cliff, was present with his wife; Mr. and Mrs. John Angus McDougall of Sudbury; Rev. Sister Mary Joseph of the Hotel Dieu, Cornwall. — Jerry Legroulx of Glen Roy, met with a serious loss last Thursday evening, when one of his large barns was destroyed by fire. The loss included six horses. — In the list of successful candidates of the Civil Service examination held at Ottawa in November, are the names of Isabel McPhee and Isabel Campbell of Alexandria. — Mr. and Mrs. John D. McIntosh, accompanied by Miss Edith MacGillivray, graduate nurse, left Monday via New York, for Palm Beach, Fla., where they will spend the Winter months. — While returning home from church at Maxville, Miss Bell Grant fell and fractured her ankle. — Dan McGillivray, one of Laggan's popular young men, had the telephone installed in his residence last week.

SEVENTY YEARS AGO—

Friday, December 11, 1903

John A. McKinnon has opened up an up-to-date flour and feed store at his old stand on Kenyon Street West. — The trustees of SS No. 10, Alexandria, have engaged Miss Carroll of Uplands, as assistant teacher in the Boys' School. — Another portrait of the late Hon. John Sandfield Macdonald, first premier of Ontario, is to be hung at the Ottawa Parliament Buildings. A copy of the one hanging in the Courthouse, Cornwall, is to be made. — William Wightman of the Fourth Concession, Lancaster Township, is in Victoria Hospital, Montreal, with a broken leg as the result of an accident incurred Saturday while loading logs. — Dr. H. Edwin Munro, son of William Munro, St. Elmo, has secured the diplomas of the College of Physicians and Surgeons of Edinburgh, Scotland and of the Faculty of Physicians and Surgeons, Glasgow. He is now taking a post-graduate course in the London hospitals before settling down to practice. — While travelling the woods one day last week, D. R. McPhee and Jack Wight of Bonnie Hill, came across five fine deer feeding on brush.

Advertise In The Glengarry News

HYDRAULIC
BARN CLEANER
Hydraulic unit and motor inside building. This sort of drive eliminates the gears, belts, clutches, friction discs and wear and tear of parts. Swing with cylinder.
CO-OP
Prefab Silo
BUTLER
Three cable silo unloader and distributor
Bottom discharge sileage unloader
DION
Self unloading forage boxes
L. Lauzon
FARM MACHINERY DEALER
SALES and SERVICE
57 Kenyon St.
Alexandria, Ont.
Tel. 613-525-1937
19-tf

SUBSCRIBE TO THE GLENGARRY NEWS

Elio G. Gualtieri O.D.
Doctor of Optometry
Every Saturday
8 a.m. to 6 p.m.
39 Main St. North
above Sauve Real Estate
For appointment Tel. any day from 8 a.m. to 6 p.m.
Tel. 525-1987
25-tf

TIP
TURN IN A PUSHER
Call 525-1714
Don't give your name
This is completely anonymous
1-tf

Ontario Hydro
HAS FOR SALE
1 — 1970 Dodge 5 G.V.W. Pickup — 899-743
This vehicle can be inspected at Hydro's Vankleek Hill Area Office, Queen Street, Vankleek Hill by contacting Mr. D. L. Venutti at 613-678-2020, Monday to Friday, 9.00 a.m. to 4.00 p.m.
This vehicle is offered on an as-is, where-is basis. All offers must be accompanied by a certified cheque amounting to 10 per cent of the total offer and mailed directly to Ontario Hydro Service Centre, Surplus Sales Section, 800 Kipling Avenue, Toronto 18, Ontario, in a sealed envelope marked "Transaction No. 6021 SA."
All offers must be received on or before December 27, 1973.
49-2c



CAMEO
ART and CRAFTS by Cameo
Liquid Embroidery
Guaranteed washable and Dry Cleanable
Can be applied to wood, glass, plastic, leather, metal and material
Mrs. Rene Poirier
Brown House — 347-2774
Make Your Own Christmas Present

FOR SALE
CHRISTMAS TREES
SCOTCH PINE and BALSAM
Legault's Mini Mart and BP Service Station
Highway 34, Lancaster
Open Nightly Seven Days a Week
49-2c

CHAIN SAW USERS!
New low price on premium quality
OREGON
Saw Chain
Only $9.99 per loop
based on 60 drive links
Buy Now & Save
BERNIE BILMORE
MONKLAND 346-2108

MARGOT RESTAURANT
MAIN ST. GLEN ROBERTSON
NOW OPEN FOR BUSINESS
Daily from 8 a.m. to 10.30 p.m.
Later closing on Friday and Saturday
Full Course Meals — Cigarettes — Soft Drinks
Take-out orders Tel. 874-2000
Will cater to small gatherings
49-3c

ROBERT of ALEXANDRIA
PHOTOGRAPHERS
75 Lochiel St. Tel. 525-3831



Award winner for special effects in Wedding Photography

Super BINGO
Wed., Dec. 19, '73
8 P.M.
SACRED HEART PARISH HALL
ALEXANDRIA
13 regular games, $10
1 regular game, $50
1 Jackpot, $100 or more
6 specials, 50-50
1 special, winner take all
Monthly Draw—3 prizes of $15
Door Prize, $50
Admission 50c or 3 for $1
No Bingos Dec. 26th and Jan. 2nd

is your phone book listing correct?
Please tell us now, before we print the new
ALEXANDRIA Directory
on January 11th
Look up your listing in the current Directory. If you wish to have it changed,
DIAL "0" (zero) AND ASK FOR BUSINESS OFFICE
Bell Canada

snowmobile buyer's guide

This winter, go places you couldn't go before on a snowmobile you couldn't buy before.

There's a special kind of snowmobiler around who wants to go everywhere winter goes. Over open, unpacked snow, up the biggest hills, through deep, forest trails.
You know what it's like.

Anywhere you want to go
Until now most snowmobiles couldn't take you everywhere you wanted to go. This winter there's one that will.
The new T'NT Everest by Ski-Doo.
Now you're free to take the rough with the smooth, take the powdered snow or the icy trail.

Bigger track, better traction
Now you can lead the pack anywhere, because Everest puts together the power and hustle of T'NT with the extra flotation of a king-size track.

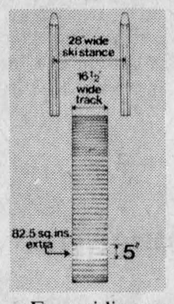

It's a full 16½" wide. And an extra 5" long. With 1247 square inches of rubber on the snow, and a light, steel-reinforced aluminum frame, Everest keeps ground pressure down to a ⅓ of a pound per square inch.
Even riding two-up, you can charge up steep hills and soar over deep snow. And go places you never dared to go before.

Power, traction...
T'NT Everest sports a powerhouse 436.6 cc Rotax engine with extra transfer ports and chrome-plated cylinders for cooler running and longer wear. And it makes sure you get the most out of that power, with a positive-acting Square Shaft clutch, its giant-sized, deep profile continuous rubber track, plus Ski-Doo carbide ski runners that get a good grip on icy surfaces.

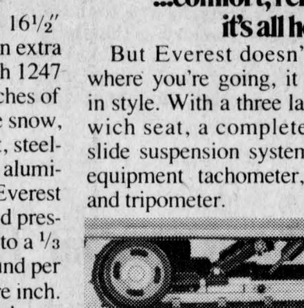

...comfort, reliability: it's all here
But Everest doesn't just get you where you're going, it gets you there in style. With a three layer foam sandwich seat, a completely adjustable slide suspension system and standard equipment tachometer, speedometer, and tripometer.

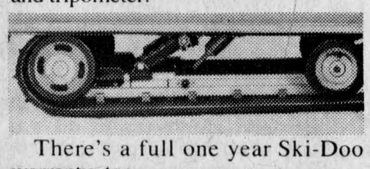

There's a full one year Ski-Doo warranty, too..
So if you want to go everywhere winter goes, see T'NT Everest at your Ski-Doo dealer's soon.

ski-doo
a million machines can teach you a lot.



T'NT EVEREST
* * Trade Marks of Bombardier Limited
see your SKI-DOO dealer now
SHEPHERD MOTORS LTD.
83 MAIN ST. ALEXANDRIA
D and R ROSE REG'D
LANCASTER - ONTARIO

NEWS FROM HERE AND THERE

MOOSE CREEK

Burns McLean of Kitchener spent the weekend with his parents, Mr. and Mrs. Alex McLean and his brother, Alaister McLean.

Mrs. Rita Denis and son of Valleyfield, visited her parents, Mr. and Mrs. Archie Villeneuve and Mr. and Mrs. Conrad Theoret and family.

Mr. and Mrs. Theodore Leduc (nee Lea Martin) of Valleyfield, visited last week with the latter's brother, Elie Martin, Mrs. Martin and family and several other friends in the district.

Mr. and Mrs. Eldege Gravel of St. Isidore visited on Thursday with Mr. and Mrs. J. Boisvenue.

We are pleased to report that Mrs. Wilfred Montcalm, from Winchester Memorial Hospital, and Gordon McKercher, from Cornwall General Hospital, have returned to their homes during the week.

Mr. and Mrs. Herbert Robinson and family, Wanda and Perry of Brockville, spent last weekend with Mrs. Hilda McRae.

MRS. W. MONTCALM HOSTESS TO WI

The November meeting of the Moose Creek branch of the Women's Institute was held in the home of Mrs. Wilfred Montcalm with a large attendance.

Mrs. Elmer McDermid, president, presided and opened the meeting.

Mrs. Wilfred Montcalm and Mrs. Stanley McKay, who were the program conveners, presented the following program:

The roll call was answered by each member "Naming something beautiful they had seen during the year." Two solos were sung by Mrs. McKay. Several musical selections were played on the piano by Mrs. Joseph Flaherty and all were much enjoyed.

Mrs. McKay introduced the guest speaker, Mrs. Norma Benton of Moose Creek, who gave a very interesting travelogue and showed slides of England and Wales, countries which she had visited during the summer months. She was thanked and presented with a gift.

Lunch was served by Mrs. Montcalm assisted by her daughter, Mrs. McFlaherty. A vote of thanks was tendered the hostess by Mrs. Emery Brunet for the use of her home for the enjoyable meeting. The December meeting (Christmas meeting) will be held in the home of Mrs. Elmer McDermid on Dec. 27th when euchre games and exchange of gifts will feature the program.

Vankleek Hill Resident Died

Mrs. Malcolm MacDonald of Vankleek Hill, passed away at the Smith Clinic, Hawkesbury, on November 27th in her 81st year. She was born Sarah Ann MacCrimmon, daughter of the late Malcolm F. MacCrimmon and his wife Harriet MacCuaig, in the Dunvegan area.

In 1917, she married Malcolm MacDonald and lived at Laggan. After his death in 1934 she moved with her family to Vankleek Hill where she had resided ever since.

She was a member of Knox Presbyterian Church and participated in its activities. She was an honorary member of Knox Women's Missionary Society, Everready Women's Institute and the Vankleek Hill Horticultural Society.

To mourn her loss she leaves four sons and three daughters, Donald of Jasper; Effie, Raymond, Angus and Earle of Ottawa; Catherine (Mrs. Darrell Allen) of Niagara Falls, and Marianne, at home. She is also survived by two brothers, John F. of Alexandria and Mac of Ottawa, 15 grandchildren and four great grandchildren.

The funeral was from Hillcrest Funeral Home to Knox Presbyterian Church on Thursday, November 29th, and was conducted by the Rev. Kenneth MacDonald of Martintown. Burial was at St. Columba cemetery, Kirk Hill.

Pallbearers were six nephews, Duncan MacCrimmon, Alex Williams, Malcolm MacCrimmon, Howard MacCallum, Harold MacCrimmon and Sheldon Grant.

SUBSCRIBE TO THE GLENGARRY NEWS



BE A HOLIDAY BEAUTY

WaLYN'S HAIR STYISTS

MAXVILLE — 527-2022

Helen and Gwen at your convenience

Every day Dec. 18 to 24 inclusive

VET-JET POWER

Dehorning Saw

Only a saw dehorns without crushing

For all your cattle dehorning

CONTACT

Duncan MacArthur

Lancaster, Ont. Tel. 347-3472

45-tf

FRESH

Graded Eggs

Wholesale and Retail

Cedarcraig Farm

2nd Kenyon next to Glengarry Transport

Tel. 525-3517

25-tf

On Display

TEMPO GARAGES

NO MORE SHOVELLING—So long to winter back-breaking job of shovelling snow. Drive in and out of your garage with ease.

Frame structure of steel tubing in sections, strong and easy to assemble. Easy ground anchorage.
The cover is made of Fabrene oriented polyolefin material will resist cold to 60° F.

Front door of same material, easy to close.

AUTHORIZED DEALER

Leo Lauzon

57 Kenyon St. W. Alexandria, Ont.

Tel. 525-1937 after 6 p.m. Tel. 525-2629

Merry Christmas to the World's Best Family

They deserve the world's best snowmobile.

When your family finds a Ski-Doo snowmobile under the tree this Christmas, they may not know that what's behind your gift is the reliability of Ski-Doo's million machine experience and the security of the world's largest snowmobile dealer network. But you'll know.



Available at

Shepherd Motors Ltd.

83 MAIN N. — TEL. 525-1402

OFFICE SPACE AVAILABLE NOW

The Hope Building

51 Main St. South

is now ready for occupancy and we have four office units in various sizes ready for you

APPLY TO WALLY HOPE

Tel. 525-1330 or 525-2462

46-tf



Bruno Pigeon JEWELLERS

Accutron, Rodania, Bulova, Cravelle and Timex WATCHES

A beautiful assortment of Diamond Sets, Birthstone and Family Rings

Crystal and Silverware, Cut Glass, Earrings, Razors Jewelry Boxes

GIFTS FOR EVERY OCCASION

WATCH and JEWELRY REPAIRS

13 Main, N., Alexandria Tel. 525-1518

47-tf

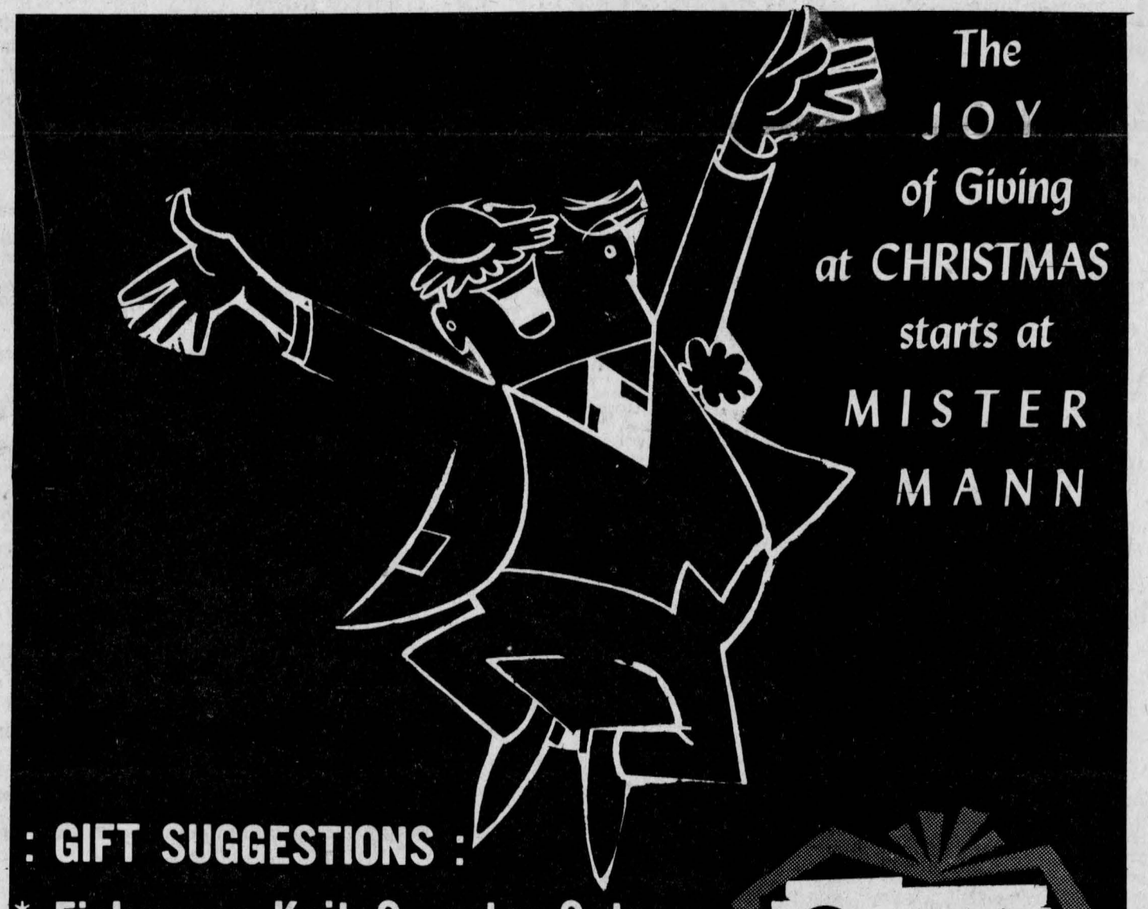

THE EXPROPRIATIONS ACT

Notice of Application for Approval To Expropriate Land

IN THE MATTER of an application by the Minister of Transportation and Communications for approval to expropriate lands in the Townships of Lancaster, Charlottenburgh and Lochiel.

For the purpose of the reconstruction of the King's Highway 34.

NOTICE IS HEREBY GIVEN that application has been made for approval to expropriate the land described in the schedule hereto.

Any owner of lands in respect to which notice is given who desires an inquiry into whether the taking of such land is fair, sound and reasonably necessary in the achievement of the objectives of the expropriating authority shall so notify the approving authority in writing.

(a) in the case of a registered owner, served personally or by registered mail within thirty days after he is served with the notice, or, when he is served by publication, within thirty days after the first publication of the notice.

(b) in the case of an owner who is not a registered owner, within thirty days after the first publication of the notice.

THE APPROVING AUTHORITY IS
Minister of Transportation and Communications
Parliament Buildings, Toronto 5, Ontario.
Minister of Transportation and Communications
W. G. WIGLE, Director, Right-of-Way Branch.

NOTES:

1. The Expropriations Act provides that,
   (a) where an inquiry is requested, it shall be conducted by an inquiry officer appointed by the Minister of Justice and Attorney General;
   (b) the inquiry officer,
      (i) shall give every party to the inquiry an opportunity to present evidence and argument and to examine and cross-examine witnesses, either personally or by his counsel or agent, and
      (ii) may recommend to the approving authority that a party to the inquiry be paid a fixed amount for his costs of the inquiry not to exceed $200 and the approving authority may in its discretion order the expropriating authority to pay such costs forthwith.
2. "owner" and "registered owner" are defined in the Act as follows:
   "owner" includes a mortgagee, tenant, execution creditor, a person entitled to a limited estate or interest in land, a committee of the estate of a mentally incompetent person or of a person incapable of managing his affairs, and a guardian, executor, administrator or trustee in whom land is vested;
   "registered owner" means an owner of land whose interest in the land is defined and whose name is specified in an instrument in the proper registry, land titles or sheriff's office, and includes a person shown as a tenant of land on the last revised assessment roll;
3. The expropriating authority, each owner who notifies the approving authority that he desires a hearing in respect of the lands intended to be expropriated and any owner added as a party by the inquiry officer are parties to the inquiry.

SCHEDULE

All right, title and interest in the following lands:

1. In the Township of Lancaster, in the County of Glengarry, in the Province of Ontario, being part of Lot 38, Concession 3, designated as PART 1 on Ministry of Transportation and Communications Plan P-1886-34, deposited in the Land Registry Office for the Registry Division of Glengarry as Plan 14 R-177.
2. In the Township of Lancaster, in the County of Glengarry, in the Province of Ontario, being parts of Lot 38, Concession 2, designated as PART 2 on Ministry of Transportation and Communications Plan P-1886-35, deposited in the Land Registry Office for the Registry Division of Glengarry as Plan 14 R-190.
3. In the Township of Lancaster, in the County of Glengarry, in the Province of Ontario, being parts of Lot 38, Concession 4, designated as PARTS 1 and 2 on Ministry of Transportation and Communications Plan P-1886-36, deposited in the Land Registry Office for the Registry Division of Glengarry as Plan 14 R-178.
4. In the Township of Charlottenburgh, in the County of Glengarry, in the Province of Ontario, being part of Lot "L", Concession "Front on the Lake", designated as PART 3 on Ministry of Transportation and Communications Plan P-1886-36, deposited in the Land Registry Office for the Registry Division of Glengarry as Plan 14 R-178.
5. In the Township of Charlottenburgh, in the County of Glengarry, in the Province of Ontario, being,
   (a) Part of Lot "L", or Lot 1, or Lot 62, Concession 6 South of 7, or Concession 4 North of River Aux Raisin, designated as PART 1, subject to the rights of the Bell Telephone Company of Canada, as described in Registered Instrument Number 10167, and,
   (b) Part of Lot "L", or Lot 1, or Lot 62, Concession 6 South of 7, or Concession 4 North of River Aux Raisin, designated as PART 2,
   on Ministry of Transportation and Communications Plan P-1886-37, deposited in the Land Registry Office for the Registry Division of Glengarry as Plan 14 R-171.
6. In the Township of Lancaster, in the County of Glengarry, in the Province of Ontario, being part of Lot 38, Concession 2, designated as PART 1 on Ministry of Transportation and Communications Plan P-1886-38, deposited in the Land Registry Office for the Registry Division of Glengarry as Plan 14 R-174.
7. In the Township of Lancaster, in the County of Glengarry, in the Province of Ontario, being part of Lot 38, Concession 6, designated as PART 2 on Ministry of Transportation and Communications Plan P-1886-40, deposited in the Land Registry Office for the Registry Division of Glengarry as Plan 14 R-176.
8. In the Township of Charlottenburgh, in the County of Glengarry, in the Province of Ontario, being,
   (a) Part of Lot 1, Concession 7, designated as PART 3,
   (b) Part of Lot 1, Concession 7, designated as PART 4, subject to the rights of the Hydro-Electric Power Commission of Ontario, as described in Registered Instrument Number 13439, and,
   (c) Part of Lot 1, Concession 7, designated as PART 5, subject to the rights of the Hydro-Electric Power Commission of Ontario to maintain an existing pole line,
   on Ministry of Transportation and Communications Plan P-1886-40, deposited in the Land Registry Office for the Registry Division of Glengarry as Plan 14-R-176.
9. In the Township of Charlottenburgh, in the County of Glengarry, in the Province of Ontario, being part of Lot 1, Concession 8, designated as PART 5 on Ministry of Transportation and Communications Plan P-1886-43, deposited in the Land Registry Office for the Registry Division of Glengarry as Plan 14 R-172.
10. In the Township of Lancaster, in the County of Glengarry, in the Province of Ontario, being,
    (a) Part of Lot 38, Concession 8, designated as PART 1, subject to the rights of the Consumer's Gas Company as described in Registered Instrument Number 2472,
    (b) Part of Lot 38, Concession 8, designated as PART 4, subject to the rights of the Consumer's Gas Company as described in Registered Instrument Number 2523, and,
    (c) Parts of Lot 38, Concession 8, designated as PARTS 2 and 3,
    on Ministry of Transportation and Communications Plan P-1886-44, deposited in the Land Registry Office for the Registry Division of Glengarry as Plan 14 R-192.
11. In the Township of Lochiel, in the County of Glengarry, in the Province of Ontario, being parts of Lot 38, Concession 1, designated as PARTS 1 and 2 on Ministry of Transportation and Communications Plan P-1924-40, deposited in the Land Registry Office for the Registry Division of Glengarry as Plan 14 R-181.

This notice first published on Dec. 6th, 1973.

Ontario Ministry of Transportation and Communications

47-3c

1—Coming Events

CHILDREN'S Christmas party sponsored by the Glengarry Club of Ottawa will be held on December 15, 1973, at the Holy Cross Hall, 685 Walkley Road near Riverside Drive from 2 p.m. to 4.30 p.m. Refreshments will be served. Santa Claus will be present to hand out candies and fruit to the children. Films for the children. No gifts please. Free admission. 49-2c

ANNUAL meeting of the Glengarry Pipe Band will be held Saturday, Dec. 15th at Maxville Community Hall, commencing with a Pot Luck Supper at 8 p.m., followed by meeting. 49-2c

SPECIAL sale, Sat., 8th and Sat. 15th, for this special Christmas gift planter plates, mugs, casseroles, bowls, ash trays, etc., all handcrafted pottery by Ruth Daniels, 8th Concession opposite Breadalbane Baptist Church, Dalkeith. Tel. 874-2388. 49-2c

WEDDING reception in honor of Mr. and Mrs. Hugh MacDougall (nee Maria Bohan) at Alexandria Legion Hall, on Saturday, December 15th. Good music, lunch and refreshments. 49-2c

FRATERNITY 73, Alexandria, 49 St. Paul St. Choir and band by the Students, Vankleek Hill High School, director, Pierre Vaillancourt, December 17, 1973, 8 p.m. Everybody welcome. Members, 50c, public $1.00. 49-2c

SERVICE of "Carols by Candlelight", St. Andrew's Presbyterian Church, Maxville, Sunday, December 23rd, at 8 p.m. All are invited to attend this colorful and impressive Service. 50-2p

CHRISTMAS concert, 1 p.m. Thursday, Dec. 20th at Laggan Public School. 50-1c

ATTENTION dancers. Courses in ballroom dancing as fox trot, cha-cha, samba, etc., will be given at Green Valley School starting Jan. 6th, 1974, by Ecole de Danse Marguerite & Andre. For further information call Mrs. Jeannine Legault. 525-1105. 50-3c

ANNUAL Christmas concert sponsored by Kenyon Church Sunday School will be held in Dunvegan Hall on Friday, Dec. 21st at 8 p.m. Everyone welcome. 50-2c

Ride a Wee Inn

RESERVE NOW FOR CHRISTMAS PARTIES BANQUETS, MEETINGS

HUB RESTAURANT

Tel. 525-2264 42-tf

NEW YEAR'S EVE PARTY

Sacred Heart Parish Hall

Happy Hookers' Orchestra

Hats and novelties

Light Lunch served at 1 a.m.

Admission $3.50 per person

Students with student's card, $2.00 each

COMING EVENTS

AT THE

BONNIE GLEN

For Reservation Tel. 525-3078 or 525-2646

NEW YEAR'S EVE PARTY at Bonnie Glen. Orchestra, The Riviera. Hats and novelties. Delicious buffet served at 1.30. Limited tickets. Admission $5.00 per person. For tickets Tel. 525-3078 or 525-2646.

FRIDAY, DEC. 14th Apple Hill Bowling League Christmas Dance. Orchestra, Family Image. Lunch and refreshments. Everyone welcome.

SATURDAY, DEC. 15th GLENGARRY Transport Christmas party. Private.

COMING EVENTS

AT THE

GREEN VALLEY

PAVILION

For Reservation Tel. 525-1079 or 525-1255

RESERVE NOW FOR YOUR CHRISTMAS PARTIES

SATURDAY, December 15th—Banquet Room. Private Christmas party.

SATURDAY, December 15th—Centennial Room. Roy's Garage Christmas party. Private.

FRIDAY, December 21st—GTL Christmas party. Private.

SATURDAY, DEC. 22 CHRISTMAS HOLIDAY DANCE

Everyone welcome

Make up a group to join you at this party

HAPPY HOOKERS' ORCHESTRA

ADMISSION $2.00

SATURDAY, December 22nd—Centennial Room. Private Christmas party.

SATURDAY, December 29th—Private Christmas party.

RESERVE early for your New Year's Eve Celebration at the Green Valley Pavilion, sponsored by St. Raphael's Parish Council. Hot Barbeque Buffet. Tickets Tel. 525-1079, 525-3824, 525-1429, 347-3566.

7—Card of Thanks

CARDINAL—A sincere thank you to the nurses, orderlies and staff of the Glengarry Memorial Hospital who were so kind to Dad while he was a patient in the hospital. Special thanks to Dr. Nadeau.
—Mrs. Raoul Cardinal and family.
Glen Robertson. 50-1c

D'AOUST—A special thanks to all who helped, co-operated and encouraged me during the course of my research in community development.
—Rita D'Aoust. 50-1p

7—Card of Thanks (Continued)

DEWAR—We wish to express our thanks and appreciation to our friends and relatives for their acts of kindness and expressions of sympathy during the illness and at the time of the death of our dear wife, mother and grandmother, Mary Dewar. Special thanks to the Rev. Lloyd A. Davies and the doctors, nurses and staff of the Cornwall General Hospital, Hotel Dieu Hospital and Macdonell Memorial Hospital.
—Hugh A. Dewar and family,
Glen Robertson. 50-1p

LAVIGNE—We would like to thank Dr. Roman, Dr. McLean, Dr. McPhee of Glengarry Memorial Hospital and Hotel Dieu also Father Lalonde, nurses and staff at the time of the sickness and death of Mrs. Albina Lavigne also all the kind neighbors and friends for their help.
—Paul Lavigne and family
Alexandria, Ont. 50-1p

MacDONALD—The family of the late Mrs. Malcolm MacDonald wish to express their heartfelt thanks to relatives, friends and neighbors for their many acts of kindness and expressions of sympathy at the time of the death of a dear mother and grandmother.
Vankleek Hill, Ont. 50-1c

MacLEOD—We wish to extend our sincere thanks and appreciation for all messages of sympathy, acts of kindness and beautiful floral tributes received during our bereavement in the loss of a dear brother, Duncan W. MacLeod. Many thanks to John Urquhart and to the ladies who served such a lovely lunch to us and our friends.
—Margaret MacLeod, Neil MacLeod,
McCrimmon. 50-1p

McCUAIG—Our sincere thanks to relatives and friends for many acts of kindness and sympathy at the time of the death of our father and brother, Kenneth A. McCuaig.
—Don McCuaig, Mrs. Keith Hay and Peter D. McCuaig. 50-1p

McGILLIVRAY—We wish to express our sincere thanks to neighbors, relatives and friends for remembering Johnnie with cards, visits, gifts and flowers while he was a patient at Smith Clinic and later the Convalodge nursing home. Also for expressions of sympathy extended to us at the time of his death. Special thanks to the Rev. John MacKechnie, Munro Funeral Home, and David MacKillican.
—MacLeod family,
Dunvegan, Ont. 50-1p

MULLEN—Sincere thanks to all my relatives and friends for their cards, gifts and visits while I was a patient in Cornwall General Hospital. Special thanks to Msgr. Kerr, Dr. K. M. Irvine, nurses and staff on 2nd east.
—Mrs. Isabel Mullen,
RR1 North Lancaster. 50-1p

POOLE—My warm thanks to members of the Glengarry Golf Club and the Legion for gifts, also those who sent cards or visited me in Hotel Dieu, or at Glengarry Memorial where I am now a patient. Special thanks to Dr. Nadeau, Dr. MacPhee and the nursing staffs at both hospitals.
—Harry Poole,
Alexandria. 50-1c

ROBINSON—Our sincere thanks to all who contributed in so many ways when our home was destroyed by fire. Special thanks to the different clubs and organizations, Mr. and Mrs. Roch Pepin, Lawrence and Yvette.
—Mr. and Mrs. Duncan Robinson and family,
RR2 Green Valley. 50-1p

ST. ONGE—The family of the late Mrs. Martine St. Onge express their sincere thanks to all for spiritual and floral offerings, acts of kindness and messages of sympathy at the time of her death. Special thanks to Father Maurice Lariviere,
Glen Robertson, Ont. 50-1p

THE Ravens' girls hockey team would like to thank Mr. Marc Lalonde, Mr. Louis Thibodeau and Mr. Francois Seguin for their contributions towards purchasing girls sweaters.
—Sincerely G. A. Nadon, coach. 50-1p

8—In Memoriam

CREVIER—In loving memory of a beloved father and grandfather, who passed away suddenly, December 15th, 1966.
—Always remembered by daughter Claire and grandchildren, Danny, Jack, Kevin and Margaret Ann. 50-1p

McINTOSH—In loving memory of a dear brother Howard McIntosh who passed away Dec. 12, 1972.
No longer in our lives to share,
But in our hearts you are always there.
—Always remembered by Earl and Katie Munro.

QUENNEVILLE — In loving memory of a dear husband Leonide Quenneville, who died accidently on Dec. 15, 1964.
Although the tears in our eyes do not glisten
And our faces are not always sad.
Fond and tender memories
Remain strongly in our hearts.
—Wife Jackie and family,
Lancaster. 50-1c

REEVES—In loving memory of a dear father J. Orphidas Reeves who passed away December 15th, 962.
Some things in life you cannot buy
A gift that is rare and true
The gift of a wonderful father
Like the one I had in you.
—Lovingly remembered by daughter Mrs. Salyme Brunet,
Verdun. 50-1c

9—Personal

WILL do home baking, also experienced in decorating wedding, birthday and anniversary cakes. Mrs. H. Shott. Tel. Maxville 527-5776. 36-tf

Attention Farmers!

Yes You Receive The Best Prices

For your sick, crippled and dead animals, at our new plant presently in operation in St. St. Albert

MACHABEE ANIMAL FOOD, LTD.

ST. ALBERT, ONT.

24-hour service—7 days per week
We do not use collector agents
Permit No. 242-RP-71 receiving
330-C-71 Collection
TEL. COLLECT
CRYSLER 613-987-2815 34-tf

9—Personal (Continued)

WE pick up and pay for dead and disabled horses and cows. Tel. 874-2308, John D. McMeekin, Dalkeith, licence No. 174-C-69. 1-tf

PERMANENT hair removal by trained specialist, Studio Pauline Electrolysis. Private location, 2 miles north of Alexandria, Highway 34. Free consultation, Tel. for appointment and information, 525-1104 or 525-2296. Mrs. Pauline Slater. 40-tf

GLEN Guns, Peter St., Maxville, for the best in rifles, shotguns, revolvers, pistols, scopes, mounts, accessories. We buy old or antique guns or pistols. Tel. 527-2153. 20-tf

A reunion is proposed to take place during the summer of 1974 for all former students of the "old" Williamstown High School. Anyone interested in assisting in the organization of the event should write Capt. D. P. MacDonald at CFB Trenton or Capt. C. A. Lagroix at 19 Forest Park Avenue, Ottawa. 48-6c

D. Danskin, Maxville, suppliers of Scottish goods will give top prices for second hand bagpipes. Tel. 527-2037. 34-tf

INFORMAL home Bible Study every Thursday at 8 p.m. Everyone welcome. Call B. A. Campbell, 527-5751 for details. 48-4c

I will not be responsible for any debts contracted by my wife, Barbara.
—Gilbert Pilon. 50-1p

DENYSE Beauty Salon is now opened. Make your appointment early for Christmas. Tel. 525-1037. Mrs. Denyse Theoret.

AXEL PAINTING CONTRACTOR

PAINTING and DECORATING
Tel. 525-2206
AXEL PEDERSEN
RR1 Apple Hill 46-4c

LAMBERT AND ASSOCIATES LTD.

COMPLETE BOOKKEEPING SERVICE

GOVERNMENT REPORTS

TAX RETURNS

P.O. BOX 1243

ALEXANDRIA, ONT. 47-tf

NEW HOURS

GREEN VALLEY BARBER SHOP

Closed Monday and Wednesday. Open all other days until 9 p.m. Open Monday, Dec. 24th and Dec. 31st.

SEASON'S GREETINGS to AUL OUR CUSTOMERS
Lucien Lefebvre, Prop.

CLOSED

WELLESLEY VOGAN'S

BARBER SHOP

at

VANKLEEK HILL

WILL BE CLOSED until further notice due to ill health

10—Lost — Found

LOST—My white skates, size 11, were removed from the arena last Wednesday. Would the finder please return them to 57 Kenyon. My name is printed in the boots. Helen Lauzon. 50-1p

12—Articles for Sale

ANTIQUES, curios, oddities, visit our new location on Highway 43, 5 miles west of Alexandria. Open all winter by chance or appointment. J. Baillie Fergusson, Tel. (613) 525-1790. 47-4p

1 oil heater, 2 pianos, 1 skidoo, 1 1968 station wagon. Tel. 525-1738. 47-tf

BATHROOM sinks and tubs to be shown on weekends only, assorted colors, sell very cheap. Call 347-2744. 49-2p

PROPANE gas heater 18,500 BTU in perfect condition. Tel. 347-2630 after 7 p.m. 49-2p

PRIVATE sale, closing first of the year, propane gas stove, small scales 2 lbs., cash register, adding machine, barber stand and bevelled mirror, large soft drink cooler, large ice cream freezer 6 cover top, smaller ice cream freezer counter type, 2 show cases, 2 counters and 9 stools, 30 cup perculator, stainless steel sink 3 sections, Heinz soup heater electric 2 cups, toaster General Electric, 2 burner hamburg gas stove, ice cream cone holder for flare top cones, 2" rubber base 20 ft. long, drink mixer and fire extinguisher, A. Filion, Apple Hill, Tel. 527-5557. 49-2c

YVON LEVAC

M.H.B.

26 Rue Jean 525-1468
Alexandria, Ont.

Offers you a savings on one of the finest selections of

- Diamond Rings
- Wedding Bands
- Genuine Stone Rings
- 14K Chain Bracelets
- 14K Gold Charms
- 10K Gold Neck Charms
- 10K Gold Stone Rings

OPEN EVENINGS

For a more personalized service make an appointment

YVON LEVAC, M.H.B.

26 Rue Jean 525-1468
Alexandria, Ont. 48-tf

12—Articles for Sale (Continued)

STEDMANS Alexandria have special on quality mattresses and box springs, one 54 inch unit and several 39" units, reg. 89.95 on sale 59.95 each, for further particulars see Mr. J. Cormier, Stedmans' manager. 48-2c

FOR sale cedar poles different lengths. W. J. McDonald, St. Andrews. Tel. 932-2735. 28-tf

FOR sale 25 cords of stove wood, lumber, consisting of oak and ash 2x8, 2x10, 4x8, 4x12 also 4000 bales of hay. Tel. 528-4328. 50-1p

SPACE heater, Silent Glow, with pipes, very good heater, reason for sale, have converted to electricity. Tel. 525-3871. 50-1c

EMMERSON 25" BW TV in very good condition, reasonably priced, 525-2570. 50-2c

MOFFAT stove, 30 inch, white enamel, very good condition. Low price, call 525-1491. 50-1p

RCA stereo, good condition, also 7 h.p. snow blower used 1 year. Tel. 525-1739 after 6 p.m. 50-2p

13—Snowmobiles

1973 Sno-Jet snowmobile in excellent condition. Tel. on weekends only 525-3039 and ask for Gilles. 49-2p

15 h.p. SnoJet, very good condition, reasonable. Tel. 347-2107. 50-2c

1972 Boa-Ski skidoo, very good condition, 1 upright humidifier. Tel. 932-1832. 50-2c

14—Autos For Sale

1969 Pontiac Safari station wagon, 350 V-8 motor in perfect condition, 4 new tires. Tel. 874-2270. 49-2c

1966 Pontiac in good running condition. Tel. 874-2877. 50-1p

FOR sale 1961 half ton Chev. pick-up, needs some repairs; 6 ft. wide snow shovel for tractor in good condition. Dr. Haver's Farm, 4 miles east of Vankleek Hill on St. Eugene Road. 50-2c

15—Farm, Garden Produce

BALED hay for sale. 527-5473. 49-2p

CHRISTMAS trees for sale, spruce and Scotch pine. Pierre Brunet, Tel. 525-3976. 49-3p

LOW moisture ground cob corn, one heathouser for John Deere 710. Tel. Gilbert Sabourin, Maxville, 538-2532. 49-2c

FOR sale, hay for sale. Tel. 347-2052. 49-2p

HARDWOOD for sale, for use in fireplace or stove, immediate delivery available, custom cut, will deliver. Tel. 525-2167. 49-2c

WANTED first and second cut baled mixed hay, also straw, in transport loads. Write to Abbate Bros., 5448 Washington St. Road, Watertown, NY, or call 315-788-1865. 48-4c

FOR sale Christmas trees, A. Sauve, 96 Victoria St. E., Alexandria. Tel. 525-1994. 50-1p

CHRISTMAS trees for sale. Contact Arthur Lefebvre, Glen Robertson, 874-2627. 50-2c

CHRISTMAS trees, spruce or scotch pine $2.50 each under cover. Howard Pattingale, Tel. 347-3332. 50-1c

16—Poultry — Livestock

31 beige and standard chinchillas including cages and equipment, also all types of rabbit equipment and 40 used rabbit cages. Will also buy rabbits, any amount. Tel. 933-0024. 48-4c

NOTICE

Get the best price for your SPRINGERS or FRESH MILK COWS

Sell Them At

GLENGARRY COMMISSION AUCTION

LANCASTER

EVERY MONDAY AT 2.30

Tel. 347-2421 — 931-1307 5-tf

19—Pets for Sale

ST. Bernard, Poodle, Irish Setter, Afghan, Lhasa Apso, Old English Sheepdog, Boxer, Collie, Doberman Pinscher, Scottish, Yorkshire, West Highland Terriers, contact Prieur Kennels Reg'd., South Lancaster. Tel. 347-3420. 41-tf

DOBERMAN Pinschers, 7 weeks old, black and tan, males and females. Tel. 1-613-987-2195. 50-2c

WANTED, good home for 9-month old female German Shepherd, purebred, no papers. Excellent with children. Tel. 347-2881. 50-1c

WELSH Mountain pony mare, excellent child's pony, $200. Tel. 347-2881. 50-2c

PONY for sale, brown. Apply E. Taylor, Greenfield. 50-1p

20—Farm Machinery

FOR sale, McKee snowblower No. 720, 2 auger, 9 ft. wide, also set of swivel type tractor chains, size 24x14.9. Rene Valade. Tel. 525-1265. 49-2c

USED bulk milk cooler 44 can capacity, compressor completely overhauled recently. Reason for selling need a larger tank. McNaughton Cumming, 347-3423. 49-3c

FOR sale snowblower for tractor, pull type, in good condition. Tel. 525-3706. 50-2p

21—Real Estate

UP TO $10,000 HOMEOWNER LOANS

Immediate cash available for second mortgages. Borrow up to $10,000 on the equity in your home. No bonus. No prepayment penalties.

HOUSEHOLD REALTY
Corporation Limited
HOUSEHOLD FINANCE
Corporation of Canada
See your phone book for an HFC office near you 46-tf

21—Real Estate (Continued)

THINKING OF BUYING SELLING or TRADING, NOW OR IN THE NEAR FUTURE

CALL

R VANDER HAEGHE

REAL ESTATE & MORTGAGE BROKER

145 Main St. South, Alexandria
613-525-1642
GREENFIELD

SMALL 3 ROOM HOME, price $4,000, down payment $1,000, payments $35 per month, plus interest at 8%.

GREEN VALLEY

Garage and gas bar located on Highway 34, price $25,000, financing available.

GLEN ROBERTSON

2 STOREY 3 BEDROOM HOME has almost new plumbing and wiring, price $9,500, financing available.

ST. RAPHAEL'S AREA

On high land; treed 9 acre lot, price $2,600, financing available.

J. P. TOUCHETTE

613-525-2417

ST. PAUL ST., 4 bedroom 2 storey home. Attached garage.

BOUNDARY ROAD

3 BEDROOM, automatic heating, new rugs, on landscaped lot. Terms.

COTTAGES

FROM $9,500 to $49,000. Some year round homes with fireplaces, on choice riverside lots. Call for appointment.

RIVERSIDE LOTS

CHOICE variety at Bainsville on 26 acre estate. 1 2-acre lot at South Lancaster, nicest location on St. Lawrence River.

ST. ISIDORE

GENERAL STORE or could be auto parts, will accept farm as trade-in.

IMMEDIATE POSSESSION

5 HOMES from $20,500 to $49,000 with excellent financing.

SOUTH LANCASTER

4 bedrooms, 2 bathrooms, spacious kitchen, living room with fireplace and sun room. Part of 11 acre estate. Fully furnished.

SERVICE ROAD, LANCASTER

5 bedrooms, 2 bathrooms, living, dining, family room and sun room. Furnished. On Lake St. Francis.

BAINSVILLE ON LAKE ST. FRANCIS

3 bedrooms, living and dining rooms. Electric heat.

CURRY HILL

SECLUDED, 1 acre estate on Lake St. Francis. Wall to wall carpet. Field stone fireplace, 3 bedrooms, dining and double living room, 2 car garage.

CURRY HILL

4 bedrooms fully furnished with new double boat house. Can be winterized at little cost.

Immediate Possession

J. P. TOUCHETTE
Alexandria, Ont. 613-525-2417
525-1267. 39-tf

SAUVÉ

REAL ESTATE LIMITED
REALTORS ALEXANDRIA

613-525-2940

M.L.S. SERVICE

To Vendors and Purchasers

SEASON'S GREETINGS TO EVERYONE

Have you a son or daughter, a father or mother, a sister or brother? Help them out this Christmas. Give them real property. Such as a down payment in a home, a farm, a lot or land. They will remember you. For advice call us.

BAINSVILLE DAIRY FARM

Situated on Highway 2, Bainsville side and Con. 2 road, corner 150 acre lot, plus excellent barn, home with all facilities, nice row of trees. Highway 401 can be seen from home. Priced to sell. Now. MLS.

245 ACRES

Rolling land, North Branch Raisin River flows through farm, wooded fence lines, clapboard exterior home with natural stone fireplace and chimney.

LANCASTER VILLAGE

Brick home, close to church, stores, bus, situated on Oak St., living room 19'x27', lot 86'x135'. Priced to sell at $22,000. MLS.

Full Time Representatives

ALEXANDRIA

Lionel Glaude	Alex.	347-3029
Germain Glaude	Lanc.	347-2586
Paul Emile Levert	Alex.	525-3975
Andre Menard	Alex.	525-3307

CORNWALL

Fernand Glaude	993-4498
Rolland Glaude	933-8196

STE ANNE DE PRESCOTT

Fernand Bonin	674-5728
Guy Bonin	674-5248

BROKERS

Adelard Sauve,	Alex.	525-2940
Maurice Sauve,	Alex.	525-2940

21—Real Estate (Continued)

WILFRED AMELL
REAL ESTATE BROKER
932-1611

REDUCED TO SELL

1,900 square foot frame bungalow, Highway 43 between Alexandria and Monkland, excellent dollar value, exterior not completed, now asking $25,000. MLS. Don't be disappointed, call now.

E. Vaillancourt
REAL ESTATE BROKER

ALEXANDRIA, ONT. 525-3641

LANCASTER AREA: Close to 401 Highway, 48 acres land with water link to Lake St. Francis. Small man-made lake. 10 yr. old 1450 sq. ft. modern home with three bedrooms, spacious living room with fireplace, 1½ baths, family room, double garage and large storage building. Good value with reasonable price.

MARTINTOWN AREA: 90 acre farm with wooded area, nice view of Raisin River from fine brick older home with all conveniences. Good barn and stables. Excellent farm land. Priced to sell now, spring delivery.

UNUSUAL OPPORTUNITY: 21 bedroom, almost new brick building in St. Raphael's, with spacious lounge and other rooms. Ideal for boarding home, etc.

WHETHER BUYING OR SELLING: A FARM, URBAN HOME, RURAL HOME, BUSINESS, BUILDING LOT, VACANT FARM LAND, you owe it to yourself to contact one of our representatives.

Rich. Vaillancourt, Alex.	525-3641
J. Menard, Green Valley	525-2769
R. Legault, Gr. Valley	525-1165
L. MacLachlan, Lanc.	347-2026
R. Burgess, Hawkesbury	632-4347
C. Wylie, St. Eugene	674-2019

195 Main St. South, Alexandria
Tel. 525-3641.

24—Houses for Sale or Rent

CLOSED trailer for sale, 8' long, 6' wide, 4' high, electric brakes, 12 ply tires, heavy duty springs, used only once, price reasonable. Tel. 874-2045. 49-3c

NEW trailer for sale with location, Martin Clement. Tel. 525-3378. 41-tf

NEW house for sale, 3 bedroom, kitchen and living room, very large lot. Dominion St. N., near high school. Immediate possession. Contact Jean Clement,

NEW house for sale on Gauthier Street. Immediate possession. Terms to discuss, 525-3378, Martin Clement. 48-tf

6-room house on Highway 43, all conveniences. Contact Albert Faubert, RR3 Alexandria, 525-2182. 50-1c

4-bedroom house to rent, complete bathroom, 5th Lancaster. Tel. 347-2111. 50-1p

FOR rent, 3 bedroom house for rent at Fassifern. Occupancy Jan. 1st. Tel. 525-3074. 50-2c

26—Lots For Sale

FOR rent, 1 trailer lot fully serviced, choice spot in Alexandria. 525-3571. 46-tf

CHOICE lots for sale on St. George, Main South, Front, Gauthier, Kenyon East, and Jean Streets. Terms to discuss. Tel 525-3378 Martin Clement. 48-tf

29—For Rent, Miscellaneous

FOR rent, truck, car, camper and boat, storage until May 1st, 1974. Finch area, Highway 43. Call 346-5483. 49-3c

31—Wanted

WANTED, to help me trace the mail service history of Stormont, Dundas and Glengarry. Donations of any old letters, envelopes, post cards and any information relating to the Post Offices and mail deliveries. This is part of our Postal History of Canada, please help preserve it. Send to R. J. Kitchener, 34 Glenview Heights, Cornwall, Ont., K6H 2X3. 49-3c

32—Business Opportunities

STORE to rent at 15 Main St. S. Contact Jean Clement, Tel. 525-1267. 47-tf

IF you like meeting people. If you have a car. If you can spare 10 hours a week or more. If you could use an extra 200 a month or more. You are the person I'm looking for! For more information call 933-8151 or write to: Claude Frappier, Fuller Brush Co. Ltd., 521 Carleton, Apt. 1, Cornwall, Ont. Please give your Tel. number! 47-4c

33—Apts., Flats To Let

TWO apartments to rent in Alexandria, 2 bedroom, modern kitchen, large living and dining rooms, fireplace, beautiful yard, well water, quiet part of town, second is 2 bedroom, ideal for young couple, fireplace. Tel. 525-1281 or 874-2069. 49-2p

NEW 2 bedroom, modern apartment for rent, available immediately. Contact Raymond Ouellette, 525-3786. 49-2c

2 bedroom apt. to rent, immediate occupancy, well located. Tel. Mr. Poirier 525-3558 or Mr. Caron, 525-1697. 49-tf

TWO bedroom apartment to rent. Tel. after 5 p.m. 525-3586. 49-3c

2 2-bedroom apartments available Dec. 1st, 2 bachelor apartments furnished or unfurnished available immediately. Tel. 525-1330 or 525-2462. 46-tf

2 bedroom apartment with garage. Tel. 525-3971, call after 5 p.m. 45-tf

33—Apts., Flats to Let (Continued)

2 bedroom apt. for rent, Main St. 525-3325. 49-tf

ONE modern two bedroom apt. available Dec. 1st. Telephone 525-1330 or 525-2462. 47-tf

ONE bachelor apt., furnished or unfurnished. Available immediately. Apply to 525-1330 or 525-2462. 47-tf

2 bedroom apartment available immediately. Apply at Lauzon store, 57 Kenyon West. Tel. 525-1937. 47-tf

THREE 2-bedroom apartments, one bachelor, furnished or unfurnished, all electrically heated; also one 1-bedroom apartment, available immediately. Tel. 525-1330 or 525-2462 evenings. 48-tf

2 bedroom apartment. Available immediately at Green Valley, electricity and heating included in rent. Tel. 525-2316. 48-tf

ONE bedroom modern apartment completely furnished. Available Jan. 1st. Tel. 525-3852. 48-tf

2 bedroom apartment, electric heated, available. 525-2859. 47-tf

35—Rooms — Boarders

ROOMER wanted. Tel. 525-2191. 49-2p

WANTED roomer. Tel. 525-2516. 27tf

39—Help Wanted

REQUIRED, licensed mechanic. Apply at Alexandria Moulding or call 525-2784. Top wages for right person. 43-tf

WANTED immediately, baby sitter to care for 2 pre-school children, live-in preferable. Mrs. David Dumouchel, 874-2216. 50-2c

IF IT'S BETTER PAY YOU WANT write me. Opening in Alexandria area. Age unimportant, but maturity is. We train. Air mail S. K. Dickerson, Pres., Southwestern Petroleum, Ft. Worth, Tex. 51-1c

THE STORMONT, DUNDAS AND GLENGARRY COUNTY BOARD OF EDUCATION

requires for January 3, 1974

CLERY-TYPIST

at

CORNWALL COLLEGIATE & VOCATIONAL SCHOOL

Salary: $4,200 - $5,800

Written applications will be received up to December 21, 1973, by:

MR. CLIFFORD HART,
Principal,
Cornwall Collegiate & Vocational School,
437 Sydney Street,
Cornwall, Ontario
Tel. (613) 932-8360
Fraser Campbell,
Chairman
T. ROSAIRE LEGER,
Director of Education. 50-1c

40—Employment Wanted

WILL do light housework in Alexandria by the hour. Tel. 874-2720. 50-1p

40—Employment Wanted

INTERESTED in getting your car painted? Tel. 874-2720. 50-1p

WILL do part time baby sitting, Donna Larocque, Alexandria. Tel. 525-1604. 50-2p

GOING out tonight but a problem is coming up You don't have a baby-sitter. Call 525-2724. 50-1c

TOWNSHIP OF LANCASTER

TENDERS WANTED

for

McLEAN-GERBIG DRAIN

The municipal council of Lancaster Township will accept Sealed Tenders clearly marked as to their contents until 12.00 o'clock noon, December 19th, 1973, at our Municipal Office, North Lancaster, Ontario. 10% tendering amount to accompany tender.

13,200 yards of earth and 240 cu. yd. of hardpan.

Supply and installation of farm crossings, also supply and installation of covered drain.

Tender forms will be obtained from Stidwill & Associates Ltd., 107 Sydney Street, Cornwall, Ontario.

A. G. SLOAN, Clerk-Treas., North Lancaster, Ontario 50-1c

NOTICE TO CREDITORS AND OTHERS

IN THE MATTER OF THE ESTATE OF LILLIAN HART, LATE OF THE TOWNSHIP OF CHARLOTTENBURGH, IN THE COUNTY OF GLENGARRY, SPINSTER, DECEASED.

TAKE NOTICE that any person having any claim against the ESTATE OF THE LATE LILLIAN HART, who died on or about the 22nd day of October 1972, are hereby required to send full particulars of their claim to the undersigned Solicitor, on or before the 20th day of December, 1973, after which date the Estate shall be distributed, having regard then, only to such claims as shall have then been received.

DATED AT CORNWALL, ONTARIO, this 23rd day of November, A.D. 1973.

DUNCAN J. MACDONALD, QC
126 Sydney Street,
Solicitor for the Executor
Cornwall, Ontario. 48-3c

10—Lost — Found

LOST, a white, miniature male poodle tatooed and wearing red woollen coat, was under medication. Reward. Tel. 525-2049 or 525-1411. 50-1c

GENUINE SCOTCH PINE

Christmas Trees

2.88 each

HODGINS LUMBER LTD.

812 PITT ST., CORNWALL

OPEN 8 A.M. TO 9 P.M. DAILY 50-2c

COCONUT SHELL HANGING PLANTER

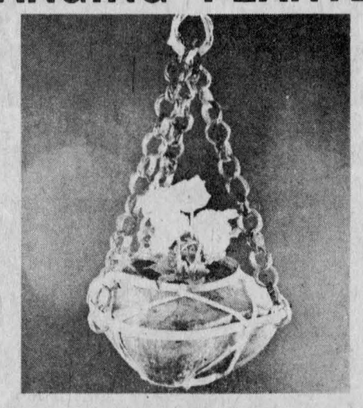

Nielsen Landscaping

On Glen Robertson Road

Is Open Days and Evenings for

POTTED PLANTS, POINSETTIAS, MUMS, CYCLAMEN, GREEN HOUSE PLANTS, CHRISTMAS TABLE DECORATIONS, COCONUT SHELL HANGING PLANTERS, AFRICAN BEAD NECKLACES, DECORATOR CANDLE GLASSES, ETC.

TEL. 525-3209 50-1c