The Glengarry News

VOL. 86 No. 35 ALEXANDRIA, ONTARIO, WEDNESDAY, AUGUST 31,1977 SINGLE COPY 20c

Still need teachers at GDHS

With less than a week left before school, Glengarry District High School is still short two teachers in its French-speaking program.

Principal Philip Lloyd said the school is still seeking qualified teachers in auto mechanics and woodworking.

He said it is unlikely the school will abandon teaching those courses in French, however. If a person with teaching experience cannot be found, an "unqualified" person with skill in the respective trades will be hired and given a "crash course" in teaching.

"In certain specialized areas, it's difficult to get qualified people," Mr. Lloyd said. "I do expect, however, that we will be able to have the courses covered by school opening."

He said a decision would likely be made by the end of this week.

Mr. Lloyd said that although the people applying are unqualified on paper, "it's not a question that they're incompetent."

The applicants may have experience in the trade but no teaching certificate.

"They may be very skilled in their subject, but they just haven't got this piece of paper," he said.

If an unqualified person is hired, the job will be advertised again next year, Mr. Lloyd said.

It is possible that the person hired this year could obtain a teaching certificate during the summer under a program offered by the University of Ottawa, he noted.

Experienced teachers arrange their contracts in early spring and GDHS was unable to advertise the two positions until late June, Mr. Lloyd said.

"We were behind the eight-ball trying to fill these positions right from the beginning."

School enrolment is expected to remain the same as last year with about 1,035 students, he said.

He acknowledged that last year's five-week teachers' strike created some strain in preparing this year's time-table.

"It created a lot more pressure on the principal, vice-principal and administration at the school," Mr. Lloyd said.

All subjects at GDHS are taught in both French and English up to Grade 11.

Next year, all courses will be available in both languages up to Grade 12 and the following year up to Grade 13, Mr. Lloyd said.

Man hurt in car accident

Richard Dorsey of Cornwall suffered severe facial injuries early Saturday morning when the car he was driving went out of control on a curve about four miles south of Glen Robertson on County Road 23.

Mr. Dorsey is in Hotel Dieu, Cornwall, where he underwent surgery to correct dislocation of the left cheek-bone which had been pushed up behind the eye. Although the eye suffered damage, at press time it is reported that surgeons feel the sight will be restored to normal. Mr. Dorsey is also suffering from a broken nose.

The 24-year-old man is the son of Mr. and Mrs. Jim Dorsey of Green Valley.

A passenger in the car, 28-year-old Alvin O'Connor of St. Raphael's, was treated at Glengarry Memorial for cuts and bruises, then released.

The car, a 1970 Pontiac, was completely demolished.

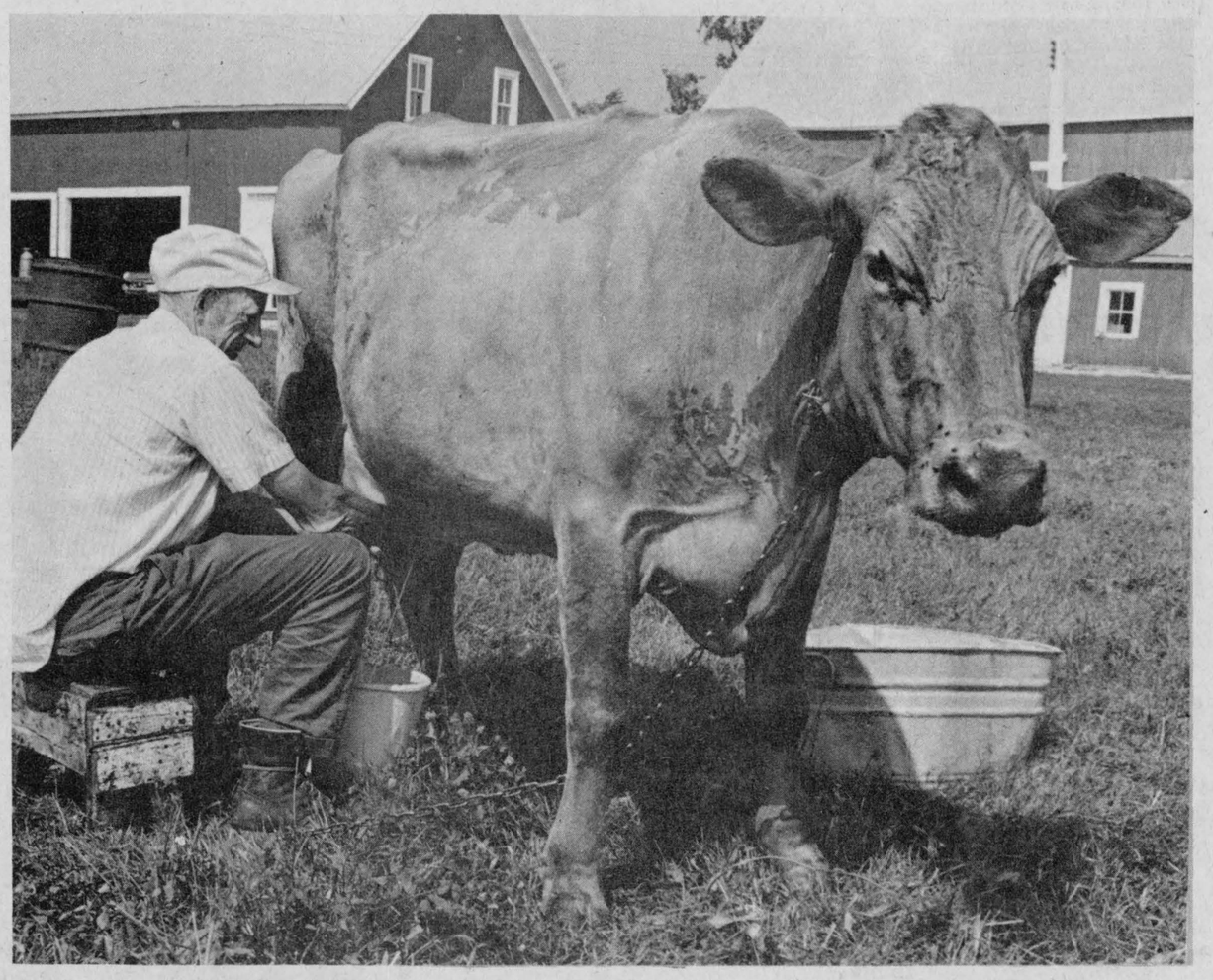

THE NEW ORDER CHANGETH, GIVING PLACE TO OLD—There was a time when many area homes kept a milk cow to supply the needs of the home. But today it is a rare sight to see a person sitting in the middle of a field milking the family cow. Since selling his herd, Donald MacPherson, of Highway 43, has continued the practice recently with the twice daily chore that not only supplies him with fresh milk, but adds a bit of color to a country scene. —Staff photo

Stores may shift their locations

Four large stores may be erected in the south end of town immediately south of the Liquor Store, within the next year.

Marc Lalonde, proprietor of the IGA Foodliner in Alexandria has confirmed a report that his store will be re-locating on this property.

Jean Yves Menard, proprietor of Menard Fairway Centre, and Jean Clement of Clement Furniture were non committal and would venture only that they were exploring the possibility, that no papers had been finalized in this regard.

Ed Gagnier, operator of the Canadian Tire Store on Main Street South just across from the proposed new complex, said he was not at liberty to confirm and we were unable to reach officials at the parent company for comment.

Mr. Lalonde says he will have double the space he now has in his present locality, will have more variety, can carry more lines and customers will be able to enjoy shopping convenience as he will also be installing a coffee bar. Parking area will also be improved.

Mr. Menard, who opened the Fairway Centre 12 years ago, has already expanded three times at his current location and can expand no more unless he goes second storey. He too, is anxious for a larger store and is badly in need of a parking facility as he is located in a busy area with no off-street parking whatever.

Clement Furniture Store has been in operation at the corner of Main and Lochiel Streets for more than 30 years, another busy corner with a lack of parking space. Jean Clement took over the business from his father, Martin Clement, several years ago.

All Canadian Tire Stores are individually owned dealerships and Mr. Gagnier confirmed that he would be happy to move into larger quarters should the company decide to complete the proposed land deal and erect a larger department store.

Students get work in area

The Alexandria-based Glengarry Human Resources Centre has found full-time summer work for 23 students and part-time work for 47, centre officials report.

Average wage of the students was $3 an hour.

Meanwhile, Canada Manpower has announced that up to the end of July, it had placed an all-time record of 76,445 students.

The previous record was set in July 1974.

"In a campaign to encourage the hiring of students for all types of jobs—for an hour, a week or the summer—staff from the student centres have made over 60,000 visits to potential employers," a department release says.

By July 29th, 6,500 students had been placed in the department's Young Canada Works and Summer Job Corps programs.

Many youths have also been hired under the Ontario government's Youth Employment Program, Manpower notes.

"We find that the students available for work now, especially those in the high school group, are willing to undertake most kinds of work," the release says.

Student manpower centres in Ontario are optimistic that they will exceed their goal of 85,000 placements by September.

'My home is my office'

MPP won't open new office

Stormont, Dundas and Glengarry MPP Osie Villeneuve says he will not open a constituency office in the riding because "my home has always been my office."

The veteran Conservative indicated during the election campaign that he would consider establishing a riding office but says he made no firm commitment.

"I didn't actually promise it," he said. "I said I would consider it."

Villeneuve said his 14-member advisory committee convinced him a riding office was not needed.

"People who want to see me, want to see me personally," the MPP noted, and such people prefer his home.

He pointed out that Cornwall MPP George Samis is an apartment dweller and "I can see the necessity of him having a place to go."

He said the Cornwall NDP office costs "over $13,000" in public funds to operate while the Villeneuve home "doesn't cost the government a cent."

He said the situation in SD&G did not "warrant that kind of expense."

He also said many of the problems he deals with can be handled by correspondence.

Villeneuve indicated he was still leaving his options open and would consider opening an office "if the people feel it should be done, but frankly speaking, I don't think it would give them any better service than they're getting now."

Mayor Massie prefers longer council terms

Alexandria Mayor Bruno Massie says he would like to see councillors' terms of office increased from two to three years.

A motion to extend the term was passed at the recent meeting of the Association of Municipalities of Ontario in Toronto.

Although Alexandria did not send representatives to the conference, Massie said he would have supported the resolution which was approved 115 to 106.

"If you're a new man, you have to be in there a year or two to get the feel of things," the mayor explained.

AMO association president Gordon Dean said it is unlikely the province will change the length of the term because support from municipalities was not overwhelming.

Complaints filed with Ombudsman concerning fires at Alexandria dump

"Complaints are still being received from nearby residents indicating their displeasure with the resulting smoke and air pollution," stated G. J. McKenna, District Officer of the Ministry of the Environment. The letter was pointing out the fact that "open burning is still occurring," at the town's garbage dump.

"There has been an improvement in the operation of the site with the employment of a caretaker," stated Mr. McKenna. "However open burning is still occurring."

"Complaints have been filed at the Office of the Provincial Ombudsman by area residents. Although weekly inspections have been conducted by our staff, and frequent requests have been made to provide more adequate coverage, there has been no positive action taken to improve the situation," stated the District Officer.

Town Foreman Jean Guy Levert, who was present at last night's council meeting when the letter was read, stated that he had been given permission to burn wood, brush and paper garbage. "Ministry officials change their minds every time they visit the site," he said. "I told them that we were doing a better job of managing our refuse disposal than most other sites were. I also told them that if they had any further complaints or inspections to carry out they should direct their dealings to myself or Councillor Roddy MacDonald."

"If they find garbage other than wood, brush and paper burning," said Councillor MacDonald, "it's not this town that is starting the flame. There are approximately 50 cars that go to the dump each day and any one of them could throw a cigaret out the window and start the fire."

Set of kilts sought for Sammy Davis Jr.

The young lady on the phone wanted information.

"Can you tell me where I can buy a set of kilts?" she asked.

"Perhaps you can be a little more specific," we replied. "How soon do you want them; do they have to be tailor-made and that sort of thing? Who is calling, please?"

"My name is Judy Cousineau and I'm Sammy Davis Jr.'s secretary while he is here in Montreal. And I have to know where to get a set of kilts for him. You people are supposed to know all that kind of thing in a place like yours."

The best we could do was refer her to our advertisers and let them take it from there.

Next thing we know, we get a call from Howard MacGillivary in Cornwall.

"Hey, have I got a scoop for you! You know who is buying a set of kilts from me?"

"Sammy Davis Jr.!"

"How could you possibly have known that?"

(We really shouldn't have stolen his thunder, we realized too late.)

"Tell us about it."

"Well, we had the material right on hand. The Gow tartan. And Judy Woods is making the whole set up right now, waist size 29¾", hip 33" and for 5'5" height. We are supplying everything, the kilt, shawl, feathers, hat, buckles and the works. He will be wearing the outfit in his next movie."

"Are you going to get a picture of him wearing it? We would like that, and surely our readers would."

Howard promised to do his best. And, if and when we get that picture, we promise to pass it on.

Just another case of effective advertising in the News.

New owner for hotel in town

The Alexandria Hotel is under new ownership.

Apple Hill resident Rheal Lefebvre confirmed this week that he has purchased the Main Street hotel from Jack Trudel. Mr. Trudel owned the facility for almost a year.

Although Mr. Lefebvre has experience in food stores and restaurants, this is the first hotel he has owned.

"I've been in hotels before, but not on this side of the bar," he joked. "I wanted to try it. It's a challenge."

He plans renovations to the hotel and hopes to have the new look ready in the new year.

The hotel contains a tavern for 36 people, a lounge for 106 and a dining room for 26.

Mr. Lefebvre is also a partner in the Lancaster Discount Food store.



POUR ON THE COALS—Claude Massie of Alexandria gave it his best shot on Sunday at the Maxville tractor pull and came away winner of the 12,500 pound class. Claude also won three firsts at a similar competition in Ste. Marthe the previous week. An estimated 450 people were on hand at the Maxville fairgrounds Sunday to watch tractors pull weights ranging from 7,500 to 15,500 pounds. The event was a hold-over from the spring fair when competition had to be cancelled because of a mechanical failure in the weighted sled.

—Staff photo

Town looks to new expansion

Town Council approved a property severance for the Canadian Tire Corporation at their meeting last night.

This was for a lot 400x400 on property owned by Clement Furniture on Main Street South. Purpose of the lot is to be for the erection of store premises by Canadian Tire.

Lanthier Bakery also applied for a building permit on their own property, the corner of Dominion and St. Paul Streets, for the erection of a building 20x60 to be used as a loading bay adjacent to the bakery building.

Harry Gatward of Morrisburg approached council for an exception to current building statutes in the town.

Mr. Gatward has made an offer to purchase land from Wilfrid Marcoux on Main Street South, between the Marcoux house and Sabourin Meats.

There is a complication because the businessman wishes to erect a store for the Becker's Milk chain. The lots size is 60 ft. wide and 100 ft. deep and he wishes to build a store premises 40'x40'. One of the conditions specified in the agreement by Mr. Marcoux is that the building be in line with the Sabourin Meat Store.

To fulfill this qualification Mr. Gatward must have permission to build on the back property line as he would have insufficient parking space in front of the building, he claimed.

Council asked that a diagram of the proposed structure be presented for further study before giving approval.

Alexandria road work under budget

Road work for the Town of Alexandria has been completed $40,000 under budget, roads foreman Jean Guy Levert reports.

The town reconstructed or resurfaced 7,168 feet of roadway at a cost of about $135,000, compared to the township engineer's estimate of $175,000.

"If we had contracted the work out, we probably would have been over the engineer's estimate," Levert said.

Last year, the town spent $110,000 on road work, he noted.

The following roads were reconstructed with three inches of asphalt:

McDougall Street, from Main Street to Bishop Street, 650 feet long, 36 feet wide.

Gernish Street, from Dominion Street to Bishop, 270 feet by 28 feet.

Chisholm Street, from Victoria Street to St. James Street, 460 feet by 28 feet.

St. James, from Main to East Boundary Road, 1,160 feet by 28 feet.

Macdonald Boulevard, north from Kincardine Street, 870 feet by 40 feet.

Streets resurfaced with 1½ inches of asphalt were as follows:

Derby Street, 270 feet, including installation of a curb on the north side.

Peel Street East, from Main to Bishop, 518 feet by 22 feet.

Massie Crescent, 1,220 feet by 18 feet.

Linsley Street East, 1,350 feet by 16 feet, (shared on a 50-50 cost basis with Lochiel Township).

Conroy Crescent, 400 feet by 18 feet.

In the spring, the town also extended water services 120 feet along Macdonald Boulevard and sanitary sewers 275 feet, at total cost of $7,247.



SPORTSMAN INN
Pointe Aux Chene, Que
presents
RALPH CARLSON
and
The Country Mile
Friday, Saturday, Sunday
Sept. 2, 3 and 4
also
Sunday, Sept. 4th
the best in Irish and Scottish music with
THE BRIGADOONS
Everyone Welcome
35-1c

Mrs. Grace MacDonell dies after brief illness

Mrs. James A. J. Macdonell passed away at Cornwall's Hotel Dieu Hospital Saturday following a month's illness. She was 64.

Born Grace Helen MacDonald on August 14, 1913, she was the daughter of the late Mr. and Mrs. Angus J. A. MacDonald of Alexandria.

She attended school in Alexandria and Iona Academy and was well known as a teacher of Highland dancing.

She moved to Glen Nevis following her marriage to James Macdonell who predeceased her in 1973. She was also predeceased by one son, Alex John, in 1953.

She is survived by three children, Angus, Eleanor and Mildred (Mrs. R. W. Nesbitt) and three grandchildren, all of Ottawa.

Funeral service was held at St. Margaret of Scotland Church, Glen Nevis, with burial in the parish cemetery.

Mass was offered by Father Patrick Breton with Father Daryl Kennedy of Ottawa doing the reading.

Present in the sanctuary were Msgr. Donald Kerr and Father D. B. McDougald. Mrs. Ethel McKay was organist.

Pallbearers were: Roderick A. Macdonell, Wayne Nesbitt, Boyce MacDougald, Archibald M. MacDonald, Raymond McDonell and John J. MacLeod.

Boy hit by baseball bat

Twelve-year-old Guy Jeaurond was "getting much better" by Tuesday after being accidently struck by a flying baseball bat at a ball game Sunday in Glen Robertson.

Guy's father, Maurice, said the boy lost about six teeth and needed 40 stitches in his mouth.

Guy, of RR2 Alexandria, was watching his father play with the Ray McDonald team against Dalhousie when the mishap occurred.

Mr. Jeaurond noted that the hot, humid day made it more difficult for players to hang on to the bat due to sweaty palms.

If you're cropping for increased yields, the surest answer is an Agrodrain system...

The average Eastern Ont. farm suffers from drainage problems. By installing tile drainage Agrodrain Systems provides the key to increased crop quality,and quantity. Top corn and alfalfa hybrids are bred to yield best with proper drainage. Farm equipment is designed to work most efficiently on firm, dry fields. Herbicides and fertilizers also work better under ideal field conditions.

Ask your neighbor who has installed Agrodrainage. You'll hear how it is probably the best investment he has ever made.



AGRODRAIN SYSTEMS
For Efficient Crop Production
Call Osgoode 613-826-2388

VISIT
DUNVEGAN MUSEUM
OPEN DAILY
Tuesday to Sunday
1.30 to 5.30 p.m. 25-tf

Lapierre Carpet Cleaning Ltd.
525-2499
Andre Lapierre, Propietor
ON LOCATION CARPET CLEANING
By hot water extraction (steam), shampoo cleaning, furniture cleaning.
Also carpet installation and repair

ALL DONE PROFESSIONALLY 35-2c

MENARD
PLUMBING & HEATING LTD.
Tel. 347-3443 Lancaster, Ont.
To serve you we now have a full line of builders supplies and related hardware
BEST QUALITY BEST PRICES
All types of plumbing, heating and general contracting arranged 34-8c

G. J. Rent-Alls
Mill Square Alexandria 525-2555
"WE RENT ALMOST ANYTHING"
DAILY—WEEKLY—MONTHLY RATES
The following is a partial list of items in stock
Water Pumps [various sizes] Rug Steam Cleaners, Floor Sanders—Jack Hammers—Cement Mixers [Gas-Elec.] Concrete Saws—Chain Saws—Vehicle Tow Bar—Tillers Generators, 2.5 kw. Grinders—Drills—Ladders etc., etc. etc.
Call or drop in and discuss your needs:
After hour—
emergency service available 874-2304 29-1c

UNIVERSITY OF OTTAWA
CORNWALL CAMPUS
Are you interested in the following programmes?
Bachelor of Arts
Bachelor of Social Sciences
Bachelor of Nursing Science
Fellow's Program, Institute of Canadian Bankers
This is your last opportunity to be admitted. Courses begin September 12th.
INFORMATION: Cornwall Campus
Windmill Point
Tel. 933-6080 local 203
35-1c Jeannine Poirier, Co-ordinator

VIANDES SABOURIN MEATS
370 Main St. S. Tel. 525-1818
WE DELIVER
Grade A-1 Red brand **Side of steer beef** lb. **.93**
Grade B-1 Blue brand **Side of steer beef** lb. **.85**
We carry **Sides of young pork** from MacLeod Bros. Martintown lb. **.87**
PRICES INCLUDE CUTTING and WRAPPING
Shankless, skinless and defatted **Fully cooked ham** Whole or half lb. **1.29**
Utility grade turkeys 8 to 10 lbs. lb. **.75**
Vac. Pkg. **Burns Pride of Canada Bacon** lb. **1.69**
Legrade picnic ham lb. **.99**
Regular minced beef lb. **.59**

GLENGARRY PLOWING MATCH
Wednesday, September 14th
On the farm of Elbert MacGillivary
lot 25, 7 concession Lochiel.
3 miles east of Laggan on county road 24
and ½ a mile north on side road
CLASSES FOR ALL
ANNUAL BANQUET
Kirk Hill United Church Hall
Admission 3.50
Campbell MacDonald president Dalkeith 35-2p
J. A. Wightman Secretary Alexandria

Thank You For Shopping at
ALEXANDRIA DISCOUNT and DEPT. STORE
During our three day outside sale
OUR REVOLUTIONARY PRICES
CONTINUE INSIDE



1 rack of ladies' and girls' **PULLOVERS 1.00**
1 rack of ladies' and girls' **TOPS 7.95**
Boys' brush denim **2 PIECE SUITS 14.95**
Men's **PLAID SHIRTS** Long sleeve **4.00**
Boys' sanforized **FLAIR JEANS 2.00**
Boys' **THERMAL UNDERWEAR** 2 pieces for **5.00**
Boys' **UNDER SHORTS** colored Pack of three **3.00**
Men's **WRANGLER JEANS 16.00**
Teenage Girls' **CHECKED BLOUSES 4.50**
These values are great for back-to-schoolers
DROP IN AND SAVE AT
Alexandria Discount and Department Store
58 Main St. S. ALEXANDRIA Tel. 525-2677



Maxville and Area

by Velma Franklin

527-5533

Mr. and Mrs. Erwin Shields and Sherri, and Mr. and Mrs. Ken MacRae and John have returned home after enjoying a three-week motor trip during which they visited Vancouver and Victoria, then down to California and back through the Western States.

The annual enumeration of all district residents will begin as usual on Tuesday, Sept. 6th. Doing the village of Maxville this year are Mrs. Elsie Bourbonnais and Mrs. Jean Murray. Working in the Township of Kenyon are Robert Kerr, Donald Morris, Velma Franklin and Mrs. Filion.

Visiting Pipe Major and Mrs. J. T. MacKenzie for a few weeks are Mrs. MacKenzie's brother and his wife . . . Mr. and Mrs. William Munro . . . and her sister and her husband . . . Mr. and Mrs. Patrick Shanahan, all of Hull, England.

The service this Sunday, Sept. 4th, at St. Michael's Anglican Church will be Holy Eucharist at 9:00 a.m.

Tractor pull successful event in Maxville

The Maxville Fairgrounds, a normally quiet area within a quiet town, was anything but that on Sunday afternoon when local farmers congregated there for a tractor pull. Originally slated for the spring fair the event was re-scheduled when difficulties were encountered on the June date.

Once upon a time men gathered for similar pulling competitions. But the loudest noise then was the teamster urging his horses to pull harder. Sunday's competition was filled with the roar of high-reving, low-geared tractors pulling weights ranging from 7,500 to 15,500 pounds. (3,409 and 7,045 kilos.)

The competition is held in two categories, super-stock and out-of-the-field tractors. Each tractor is allowed two chances at pulling a sled as far as possible. The sled is weighted and through a series of pulleys the weights are moved forward on the sled as the tractor moves along the course. The farther it is pulled the greater becomes the resistance in weight and friction.

It is not just the horsepower of the tractor that controls how far it will be moved, but also the talent of the driver who must apply the power at the appropriate time and guide the tractor over the most advantageous course.

In the 7,500 field tractor class Ken Hartrick of Dalkeith won first prize over seven contestants. Second was Milkovic and Sons of Vankleek Hill and third was Howard Wilson of Cobden.

Super stock, 7,500 pound and 9,500 pound had only the one entry in each, Milkovic and Sons.

In the 12,500 pound pull Claude Massie of Alexandria, beat out 10 others to win first prize. Mr. Massie won three first place finishes last week in a similar competition at Ste. Marthe, Que. Second place, on Sunday, was won by Don Vallance of Maxville with third going to Gerard Kennedy of Lochiel.

The 15,500 pound pull was won by Ross MacGillivray of Dalkeith over 10 others. Second was Jess Connors of Hawkesbury and third was won by Ian Higginson of Vankleek Hill.

An estimated 450 people were on hand to watch the modern day work horse pull its best.

TURKEY and HAM SUPPER

St. Lawrence Parish
Curry Hill, Ont.

Sunday, Sept. 18th

4:00—8:00 p.m.
Adults $3.50 Children $2.50

34-4c

LOUGH & LEWIS
CHARTERED ACCOUNTANTS
37 Main St. N. Alexandria, 525-1585

Maxville Soccer Tournament

Labour Day Weekend
Sept. 2 to 4
at
Greenfield Soccer Field
and Maxville Fairgrounds

Lions Club Beergarden — Food

Admission: Adults $1.00—Children under 12 free
All proceeds will go to the New Maxville Arena Fund.

35-1c

"GLENGARRY 77"
Scottish Variety Show

National Arts Centre
September 24, 1977
8:30 P.M.



Tickets available at: Hub Restaurant, Alexandria; Coronet Camera Shop, Cornwall; Danskin's in Maxville; NAC Box Office in Ottawa; Walter Stewart at 828-1313; Jack MacDonald's Motors, Cornwall; A. Buckland 528-4261

Glengarry Pipe Band, led by Pipe Major John MacKenzie and David Danskin, Rae MacCulloch's dancers, Jamie and Luane Wood, the Cobblers, Robin Upton, Garry Matthews, Old-Time Fiddlers make up this all-new variety show of area talent

Buses from Alexandria and Cornwall 35-4c

Alexandria Town Council foregoes jubilee medal

No Alexandria residents will be nominated for the Queen's Jubilee Medal following a decision at last night's meeting of Town Council. Only one member, Deputy Reeve Florence Villeneuve, was willing to propose the necessary motion providing for the nomination. But she was unable to find a seconder required to put the motion to a vote of council.

The Federal Government has provided a commemorative medal to be presented to nominated individuals on the occasion of her fall visit to Ottawa. Individuals who have contributed in some way to their community. Municipalities have been asked to nominate worthy persons on a per capital basis.

Councillor Yolande Viau was expected to make the necessary motion to provide for the nominations as it was felt to be within the framework of her committee. However she refused to do so, at the August 16th meeting.

Florence Villeneuve at that time, decided to make the motion which was seconded by Councillor Archie MacDougall. However, at last night's meeting Councillor MacDougall decided to withdraw his seconding motion.

"No matter whom we finally nominate," he said, those who were mentioned and didn't win the nomination will find out about it and their feelings will be hurt. It's better not to nominate anyone and avoid the possibility of hurting someone else."

Town renews contract for school guard

Irene Dore of Kenyon Township has once again been hired as the school crossing guard at the intersection of Highway 34 and Lochiel Street.

Other applications for the job were received at last night's Town Council meeting. However only one of these was from a resident of Alexandria, a 16-year-old boy.

"I wouldn't be against hiring this boy," said Mayor Massie.

"I would," said Councillor Archie MacDougall. "The safety of the town's children comes first. We have had nothing but good reports regarding Mrs. Dore and it would be foolish to turn down her application only because she lives out of town."

"I agree," said the mayor. Follwing which he asked for and received council's approval to hire Mrs. Dore for another school term at the same rate as last season; $200 per month.

Mrs. Lalonde died at 81

Funeral service was held Wednesday, Aug. 24th for Florida Lalonde, 81, who died at her home in the 1st of Kenyon on Monday, Aug. 22nd.

She was the daughter of the late Julien Leger and his wife Virginie Lauzon.

She is survived by her husband Louis Lalonde and six daughters, Mrs. Rolland (Virginie) Major of Cornwall; Mrs. Jean (Desneiges) Levac of Tracy; Mrs. Gerard (Irene) Dupuis of St. Hubert; Mrs. Daniel (Laurette) Brown of Cornwall; Mrs. George (Therese) Lalonde of Cornwall and Mrs. Edgar (Jacqueline) Piche of La-Salle.

The funeral was held at Sacred Heart Church with interment in the parish cemetery. Rev. Denis Vaillancourt offered the funeral mass.

Pallbearers were her grandsons, Gerard Dupuis, Jacques Levac, Jean Guy Levac, Andre Brabant, Arthur Willard and Andre Piche.

SCOTTISH GIFT SHOP

Main Street, Maxville, Ontario
TEL. 527-2037

Kilts, Jackets and Skirts Made to measure,
Tartan by the yard,
Shetland and Arran style sweaters,
Tartan Blankets, Clan Crests,
Highland and Jig Shoes, Braid and Buttons,
Jewellery, Pipe Band Supplies,
Large selection of Scottish Souvenirs,
Records,

HISTORY OF THE CLANS AND ROBERT BURNS ON CASSETTES 3-tf

The New Maxville and District
Community Arena

is now booking ice time
for hockey and broomball,
for the 1977-78 season

Contact Larry Baker in Maxville, at
527-2946

33-35c

Student project promotes community education in United Counties

This summer a group of four students was hired under an Experience '77 grant provided by the Ministry of Education. The purpose of the project was to prepare an audio-visual presentation for the SD&G County Board of Education, in order to promote the concept of Community Education.

Leader of the project was Joanne Lalonde and the other students were Valerie Anne Thompson, Debbie Gallinger and Suzanne Poirier.

One of the concerns of the project was making the community more aware of the facilities and resources of the schools that can be made available to them, hence, encouraging better usage of the schools.

Various organizations such as service clubs, social agencies, industrial groups and religious organizations could take advantage of the school facilities if they demonstrated the need and desire.

Such facilities as gymnasiums, workshops, home economic rooms, playgrounds, audio-visual equipment and meeting rooms could be made available to the various groups according to their needs.

The community could reciprocate the service by making itself available to the students for a learning experience.

The group has circulated around the Three United Counties and collected material for the slide and tape presentation so as to make the presentation as accurate and specific to the area as possible.

The audio-visual presentation has been completed and we invite all interested groups wishing to view it to contact John Beveridge at the Board office on Baldwin Avenue in Cornwall.

Township councillors shocked over plant closing

Charlottenburgh Township councillors were shocked this week to learn that the Crane Canada plant in Glen Walter is closing.

The company manufactured small electrically driven pumps for domestic water supply, and employs about 40 people in that operation.

The company says operations will cease by the end of September and "all efforts will be made to place employees affected."

The company will continue to sell and service its market for Canadian industrial pumps, however, this section of the plant will eventually close too. It employs eight.

Members of Charlottenburgh Township council who could be contacted this morning expressed some surprise and shock over the news. Councillor Morgan Major said council had not been notified of the decision to phase out the local plant until the members heard it through the news media. He expressed some feeling of shock and dismay, but added that the township is always interested in new industry and the hope is that the excellent building will be reoccupied by another firm before long.

In the meantime the township suffers both a direct and indirect loss because of the importance of the industrial plant as a ratepayer and the value of local employment which supports a number of families in the area.

"This will be a serious loss, most especially to the people working there," Mr. Major commented. "However, sometimes these things work out for the best, if another enterprise takes up the building."

Ernest Szpivak, clerk-treasurer of the township, said council has not commented as a body on the closing of the plant because it was not notified until the fact was common knowledge. There has not been any council meeting since the announcement was made.

Councillor Donald Kannon, contacted this morning, said he had not heard of the closing until informed of it by the newspaper reporter, and expressed surprise and regret at the move. "I recall that it took a while to have that building reoccupied after EDO Canada Ltd. left. I hope there will be industrial interest in that facility sooner this time," he commented. "It is a shame to see that plant go."

Mr. Szpivak confirmed that the township has no direct interest in the plant except as a ratepayer and employer of labor, contributing to the local economy.

NOW OPEN!
Leduc's Market
(formerly Villeneuve Meat Market)
Main St., Maxville 527-5416
STORE HOURS:
Monday-Saturday 9-9 Sunday 10-9 34-2c

The Municipal Council of the
TOWNSHIP OF SOUTH PLANTAGENET
will accept
SEALED TENDERS

clearly marked as to their contents, until 12:00 a.m. Oct. 4th, 1977, for the digging of the Hartley Municipal Drain.

Plans and specifications for the digging of 10,970 cu. yds. of earth may be obtained from the Engineering Firm: Ghislain E. Seguin and Associates of Hawkesbury, Ontario or from the Municipal Office, Fournier, Ontario.

A ten per cent deposit must accompany the tender.

Lowest or any tender not necessarily accepted. The above drain subject to O.M.B. approval.

Work must be completed 90 days after O.M.B. approval.

Calista Nicholas, Clerk-Treasurer,
Fournier, Ontario K0B 1G0

35-2c



PAUL A. ROBILLARD

HEARING PROBLEMS?

We invite you to attend our
Beltone
SERVICE CENTRES
for hearing aid batteries, repairs, service and free hearing tests.

CORNWALL—House of Spectacles
EAST MALL—10 a.m. to 12 noon
WEST MALL—1 p.m. to 3 p.m.
Tuesday September 20th

HAWKESBURY Holiday Motel
1 to 3 p.m.
Tuesday, September 6th

FALL FURNITURE FAIR

Surround yourself
in luxury . . .
with new furniture from
Marcel TV-Furniture Ltd.





Lots of styles,
lots of reasons
to buy now . . .



Selection, value,
financing
quality

All yours when you buy at

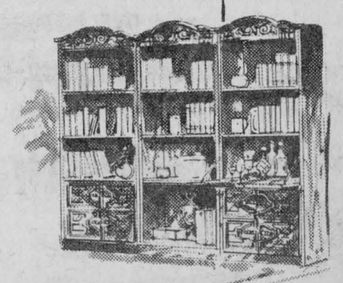

MARCEL
TV-FURNITURE LTD.

369 Main St. S. Tel. 525-3692
Alexandria

35-1c

Glensportorama

by Anna Margaret

East Glen Robertson way, they have a great thing going, participation-wise. It all revolves around the recreation centre in the village.

Several aspects of recreation are involved for different age levels but the biggest segment of it all is the summer softball program.

We stopped by on Sunday afternoon to have a first-hand view of things. Not that we have not heard about if before this. With two of our office staff participating on the teams we have been hearing, and hearing, and hearing about the merits of the system. And with justification, we might say, following our own impartial appraisal.

We have been familiar with softball for more years than we care to admit but this "three-pitch" set-up was a new one for us.

A team consists of 12 players, six males and six females. It is set up in this fashion to involve entire families in the participation.

Each player gets a turn at bat in each inning and total runs decide the winning team. The pitcher throws to his own team to make it easy for the batter who must make contact in three pitches. Since the batter usually hits under these circumstances it makes for more participation for basemen and fielders. Four innings constitute a game.

Emphasis is on the fun of the whole game and while each team plays to win, no standings are kept to take the emphasis off the competitive angle.

A tournament is held at the end of the season for the teams but there are no trophies or other awards given to the winners.

Three-pitch softball was introduced to Glen Robertson area by sportsmen well known in the district, Gilles Joannette, principal of Ecole Carriere in Glen Robertson and Theo Oetelaar, physical education teacher at Ecole Rouleau in Alexandria.

The first summer this sport went into effect, two teams made up the schedule. That was two years ago. Last summer the league expanded to six teams and this year exploded to twelve.

With 144 athletes playing every Sunday, it takes three ball diamonds to accommodate the crowd, two of which are laid out end to end between the recreation centre and the CNR tracks and the third is on the school grounds at Ecole Rouleau.

Theo is in charge of all the scheduling for the league this summer and it has been a busy job. One or two meetings a month are held with the captains of the twelve teams present to make decisions and clarify points.

One of the reasons for the success of the entire venture report Theo and Gilles is the person-to-person contact made with all the group. The convener phones each captain to inform him of coming events. The captain in turn contacts each of his players, and this type of communication can't be beat because no one is left in doubt as to what is going on, they claim.

Adjacent to the diamonds is a set of playground equipment where young volunteers look after the younger children of many of the parents playing ball. Even if the parents are hesitant about turning out on a hot afternoon, the children help promote the participation because they don't want to miss out on their end of the picture, we hear.

Other activities at the recreation centre are a volleyball league consisting of mixed teams, usually starting in the fall.

The broomball leagues operate separately in winter and the outdoor rink boasts a change room at the side where the players can warm up in between shifts on the ice.

The Club 65 is for senior citizens in the community and they enjoy various activities in the centre, card games, bingo, sand-bag toss, pool, quilting, etc. They are often joined by members of all ages in these entertainments.

The centre is run by an executive headed by Reginald Delage and we hear very complimentary remarks about his leadership.

Funds for the whole process are raised by dances sponsored by the various groups and grants have also been obtained to help out. A walk-a-thon was also held this summer.

Overall it looks like a highly successful project and one that could probably be imitated in other areas throughout the county. We know of no more willing advisors than the above-mentioned, if anyone would like further details.

* * * *

Watch for our News staffers in the bed race at the Columbian Festival on Saturday. Allan Poulin, Brian Sherratt, Grant and Mike Crack and Sandy Maclaren, will be a-pushin, a-pullin and a-runnin.

Championship to be decided in last game

by Hotspur (Statistics by Sandra Marton)

The regular season of the Cornwall and District Soccer Association's rookie year is ending with a dream finish. As of August 29th, three teams were still in the running for the championship trophy, with two of these teams—Avonmore Pacers and Char-Lan United—clashing head-on in the pennant-deciding last game of the regular schedule tomorrow night (Thursday, 7:00 p.m.) at the Avonmore Fairgrounds.

The third contenders, Glengarry Stars, needed an away-win over Cornwall Rangers Monday night at General Vanier field to keep their pennant hopes alive, while Cornwall City, the fourth play-off team, will be shooting for a second or third place finish in their last game against Cornwall United Thursday.

Hellenic Stars, who were in last place in the standings just three weeks ago, finished the season strongly but had their play-off hopes dashed when the CDSA executive penalized them for using an ineligible player in their game against Cornwall United two weeks ago.

CDSA league results: Hellenic Stars 2 (Lucas Karaiskos 2, Paris Lamprinos shut-out) def. Char-Lan United 0; Glengarry Stars 5 (Ronnie MacPherson, Brian Filion, John MacPherson, Earl MacMaster, Jackie MacLean) def. Avonmore Pacers 1 (Glen Eamer); Avonmore Pacers 3 (Bruce Henderson 2, Glen Eamer) def. Cornwall Rangers 2 (Giovanni Voltolina, Dan Saucier); Glengarry Stars 4 (Earl MacMaster 2, Herbie Maley, Keith Massia) def. Township Ramblers 2 (Gordie MacPherson 2); Cornwall United 2 def. Hellenic Stars 0; Char-Lan United 3 (Paul Owen, Bobby Pilon, Darcy Gordon) def. Cornwall City 2 (Dwaine Whitford, Dominic Celone); Avonmore Pacers 5 (Bruce Henderson 2, Dave Rumer, Denis Delaney, Mark Marjerrison) def. Township Ramblers 2 (Wayne MacDonell, Paul MacDonell).

Cornwall City 4 (Fred Albert 3, Dominic Celone) def. Township Ramblers 1 (Trent Gadbois); Hellenic 4 (Lucas Karaiskos, Takis Tountas, Greg Dovas, Gerry Kleiboer) def. Rangers 1 (Bernie Breed); Glengarry 4 (Ron MacPherson, Bruce MacGillivray, Ian MacLeod, Earl MacMaster) def. Cornwall City 2 (Charlie Cruickshank, Dominic Celone); Char-Lan United 6 (Rudi Payer 4, Hughie MacGregor, Paul Owen) def. Cornwall United 1 (Peter van Leishout); Hellenic 14 (Nick Mastrominas 7, Emmanuel Mastrominas 3, Steve Watt 2, Johnnie Gougoulas, Twp. o.g.) def. Township 1 (Mickey Wolfe); Cornwall United 3 (Wolfgang Brochert, David Burley, Peter Cousineau) def. Glengarry Stars 2 (Pierre Theoret, Bruce MacGillivray); Hellenic Stars 3 (Gerry Kleiboer 3) def. Avonmore 2 (Dean MacIntyre, Doug Marjerrison); Char-Lan United 9 (Rudi Payer 5, Darcy Gordon 2, Cameron Ward, Hughie MacGregor, Don Kannon shut-out) def. Cornwall Rangers 0.

	W	L	T	P
Avonmore Pacers	9	4	0	18
Char-Lan United	8	5	0	16
Glengarry Stars	8	5	0	16
Cornwall City	7	5	1	15
Hellenic Stars	6	6	2	14
Cornwall United	5	7	1	11
Cornwall Rangers	3	7	3	9
Township Ramblers	3	10	1	7

Top Ten Scorers

Rudi Payer (Char-Lan)	16
Fred Albert (City)	15
Dave Rumer (Avonmore)	14
John MacPherson (Glen.)	11
Darcy Gordon (Char-Lan)	10
Lucas Karaiskos (Hellenic)	8
Steve Watt (Hellenic)	8
Earl MacMaster (Glen.)	8
Nick Mastrominas (Hellenic)	8

Next CDSA games: Cornwall United at Cornwall City (Thursday, La Citadelle, 6:30 p.m.); Char-Lan United at Avonmore Pacers (Thursday, Avonmore Fairgrounds, 7:00 p.m.).

Most CDSA teams will be taking part in the Maxville Invitational Soccer Tournament Friday, Sept. 2nd to Sunday, Sept. 4th. Games to be played at Greenfield and Maxville Fairgrounds.

CDSA Championship Play-offs, Semi-finals (home-and-home, total goals): Sunday, Sept. 4th, 3:00 p.m.—3rd at 1st; 4th at 2nd.

Greenfield leading in soccer finals

Don, John and Cleary Morris may well be called the Morris trio. They scored five of the six points in the two Greenfield victories against the Stars for the finals of the Glengarry Soccer League.

In the first game of the best of five series on Wednesday, Aug. 24th, Greenfield downed the Stars 4 to 1. Scoring came from Don Morris with a pair of points and singles from Wayne Cameron and Cleary Morris. The lone Stars' point was scored by Robert MacDonald.

The Saturday, Aug. 27th game saw Greenfield defeat the Stars 2 to 0 with the help of Cleary and John Morris.

At press time this morning we learned that Greenfield won the Senior Soccer Championship by defeating the Stars 2 to 1 in the third game last night. Scoring for Greenfield were Cleary and Don Morris. Stars' goal came from Luc Lacombe.

Man gets 'hat trick' in tractor pulling events

Claude Massie of the Third Concession of Lochiel drove away with three first-prize trophies following the recent tractor pull in Ste. Marthe, Quebec.

In the 9,000 pound class, the area farmer pulled 178 feet, eight inches, with his Ford 5000.

The same machine pulled 155 feet, one and a half inches, in the 10,000 pound class.

In the 12,000 pound class, his Ford 7000 pulled 129 feet, 10 inches.

In the 10,000 pound class, Massie's two-wheel drive machine outdistanced four-wheel drive vehicles.

Massie also received $150 in prize money.

About 6,000 people were on hand to watch the competitions, which involved about 70 tractors.

Glengarry Stars suffer player shortage

by Carman MacMillan

On Thursday, August 25th the Glengarry Stars took it on the chin again as only 10 players showed up to play. The Falcons had an easy time defeating the Stars by a 5 to 1 score. Our lone goal scorer was Bruce MacGillivray from a good line drive shot.

It looks like the rest of the players needed the night off as out of 29 signed players only 10 showed up to play. The interest is still there as the 10 players really put on a great show in the second half as each team exchanged goals.

That wasn't bad enough as two more players got hurt and we had to play the second half with only eight men. The boys put up a great showing, holding a full squad to only one goal.

Our next game is on August 31st at Rideau High School against the Royals at 6:30.





MIXED TOURNAMENT—Sunday the Glen Robertson Mixed Team Three-Pitch Softball Association held a day-long tournament which is the only time of the year when any form of winner is determined. Top photo is the "A" series champions. Front row, left to right, Vivian Menard, Suzanne Decoeur, Rita Renaud, Linda Hagen, Gabrielle Pilon and Carole Decoeur; back row left to right, Gerry Oetelaar, William Hagen, Aurele Decoeur, Rene Leduc, Remi Decoeur and Daniel Lalonde. Winners of the "B" series are in lower photo. Front row left to right, Annie Van den Oetelaar, Linda MacDonald, Pat DenOtter, Debbie Oetelaar, Annie Larocque, Betty Ann DenOtter, Anna Szelid, Bonnie Oetelaar; back row, Henry Van den Oetelaar, Dolan Wylie, Ronald MacDonald, Bill Wylie, Edward MacDonald and Martin Van den Oetelaar. —Staff photos

F. V. Lalonde Inc.
ST. TELESPHORE
GOLF TOURNAMENT
Sunday, Sept. 4th
St. Zotique Sur Le Lac
OVER $1,000 IN PRIZES
Golf and Supper 20.00 Supper only 10.00
Reserve your starting time and ticket
at our office 347-3546 34-2c

CHARLOTTENBURGH AUDITORIUM
ICE RENTALS
Ice rentals are still available
Prime time for the month of Septembe
and other times available for the rest of the year.
Tel. 347-2411 35-2c

THE ALEXANDRIA GLENS JUNIOR HOCKEY CLUB

FINANCIAL STATEMENT

1976-1977 SEASON

Bank Balance—Beginning of Season		$ 127.32	Transportation		1,649.85
			Sticks		1,918.99
Receipts:			Tapes		392.41
Gates	$7,255.00		Pucks		75.98
Sponsors	2,250.00		Laces		64.19
Other	325.00	9,830.00	Equipment		643.75
		9,957.32	Cleaning		35.00
			Insurance		341.00
Disbursements:			ODHA		575.49
Glengarry Sports Palace	2,902.00		Phones		36.72
Referees	976.00		Other	159.33	10,796.71
Practices	860.00				
Goal Judges and Time Keepers	165.00		Loss for the Season		$ 839.39

Officers elected for the year 1977-78:

President: A. Wallace Hope
Past President: Gary Shepherd
Secretary-Treasurer: Marcel Francoeur
Manager: Gerry Simpson
Assistant-Manager and Statistician: Billy Gebbie
Coach: Joe Kelly
Assistant Coach and Trainer: Rodney Shepherd
Advertising and Publicity: Robert Lajoie

The following businessmen have once again agreed to sponsor the Glens for the following year:

Marc Lalonde	Jean-Paul Touchette
Guy and Ronald Cholette	Claude Lanthier
Duncan Macdonell	Gilles Roy
Gilles Lefebvre	Gary Shepherd
Doug Baxter	A. W. Hope

It's Back-To-School Time
And Time For Shoes . . .
We're featuring a wide selection of
Bauer shoes for jogging,
running, football, etc.
Bergeron & Hope
Sporting Goods
55 Main St. S. Tel. 525-3688
35-1c

HEY KIDS!
Does Alexandria Lanes ever have a program for you . . .
Any boy or girl from the ages of 8 to 17 is eligible
If you are interested registration is from
Sept. 3rd to Sept. 10th
WHAT DOES IT COST TO JOIN?
• Enrolment fee is $2.00 per child per year [bowling season]
plus only $1.25 for 3 games
WHAT ARE THE BENEFITS
• Membership card and crest • Achievement crests for personal accomplishments throughout the bowling season • Specialty crests • Year end trophies • A cavalcade of in-house tournaments • Provincial and national tournaments
Alexandria Bowling Lanes
Now under the management of Bernie and Rejean Menard
296 Main St. S. Alexandria Tel. 525-2801
FOR MORE INFORMATION:
Just fill in this coupon and mail it or drop in at the lanes
NAME .....
ADDRESS .....
AGE ..... DATE OF BIRTH .....

Dalhousie and ABS in fastball finals

ABS defeated Bergeron and Hope 11 to 0 to move on to the best of seven fastball finals against Dalhousie. ABS's Serge Vaillancourt went 3 for 4 with a home run. Gerry Carriere, Robert Boisvenue and Michel Vaillancourt all had 2 for 4 nights. B&H only put two runners on the basepath all game. Brian Cassidy doubled and Gilles Lauzon walked. Serge Vaillancourt, in hurling a one-hit shut-out walked a batter and struck out 13 hitters. Bob Latreille was the losing pitcher for Bergeron and Hope.

Dalhousie won the opener in the best of seven final as they edged ABS 1 to 0. Dalhousie's single run came in the top of the sixth after one out. Ray MacDonald got one on an error, stole second base and went home on Wayne Lavoie's single. Dalhousie's Huntley MacDonell went 3 for 4. In the ABS line-up Robert Boisvenue went 2 for 3, while Serge Vaillancourt went 1 for 2 with a walk. Hubert MacDonell was the winning hurler. He allowed five hits, walked two batters and struck out one batter, while Serge Vaillancourt was the losing pitcher. He allowed seven hits, walked a batter and struck out eight others. The remaining games of the finals will be played each Tuesday and Thursday night.

Alexandria Builders Supplies participated in the L'Orignal tournament on the weekend. They were eliminated in the semi-finals by the Hawkesbury Chums, 4 to 0. They previously defeated L'Orignal 6 to 5 and then defeated Hawkesbury "Plomberie Clement" 1 to 0, as Serge Vaillancourt hurled a perfect game.

Swimming results at Island Park

The Royal Life Saving Society of Canada, sponsored the Bronze level exam held at Island Park on Wednesday, August 24th. The successful candidates had an advanced knowledge of water and land rescue skills, the human respiratory system, the necessary amount of endurance to complete a 600 metre swim, and the ability to perform lifesaving skills in the water.

Students who took their exam for the first time received their Bronze medallion. They are: Debbie Barbara, Judith Dupuis, Lorraine Grant and Sherry Macdonell. Anyone who has already earned their medallion received a Bronze Bar upon successful completion of the course. These swimmers are: Carole Depratto, Birdeen Grant, Madeleine Huot, Mona Lawson, Maureen Morris and James Villeneuve.

In last week's list of the Red Cross results, Jessie Marquis was omitted. Jessie passed her Beginner exam and shall be entering a Junior class next year.

Congratulations to all our swimmers!



GLENGARRY GOLFERS GATHER—The Glengarry Golf and Country Club held its annual Glengarry Open last weekend. Winners of the men's, ladies' and junior classes were, from left, back row, Bunny Sterling, low net 59; Don Maclean, low gross 73; Alice Amelotte, low net 72; Mary Paul DuRocher, low gross 99; front row from left, Terry Epp, low net 67; Grant Crack, low gross 86

Staff photo

Skating club has instructor

Miss Colette Lemay of Valleyfield has been engaged as teacher for the coming season to instruct students in figure skating.

Bilingual and highly qualified, Miss Lemay was chosen by the new executive of the Alexandria Figure Skating Club which met at the home of Mrs. Claire Lanthier last week.

Lessons will begin on Monday, Oct. 3rd, at 4:00 p.m., and registration day will be held at the Glengarry Sports Palace on September 10th.

The morning is reserved for last year's students from 10 a.m.—12 p.m. and the afternoon time 1 p.m.—3 p.m. will be for our new students.

The registration fee for this season will be $20 and for the tiny tots it will be $15. Any child four years old on December 31st, 1977, is eligible.

Another subject discussed was the supervisory clinics for teachers and the executive. These will be held in Rockland on Sept. 24th and in Winchester on Oct. 22nd. The ladies agreed it would be most helpful and will be attending these clinics.

Junior C hockey franchise to operate in 8-team league

A Junior "C" hockey club franchise for Alexandria has been acquired by Norman Wray of Dalkeith for the coming 1977/78 season.

The new junior hockey club will have a team entered in the North-Stormont-Long Sault Junior Hockey League this season under the name of Alexandria "Gaels".

The team will be participating in a regular league schedule with Avonmore Aces, Char-Lan Rebels, Chesterville Jets, Finch 76-S, Maxville Highlanders, Osnabruck Township and Embrun.

The founding directors are Ken Brown and Wayne Crack of Alexandria. Cameron McCormick, actively engaged in minor hockey for many years and coach of the Glengarry Cup winners for the past four years will be the team coach. Manager will be Bill Gebbie who also has much experience in minor hockey activities. Team trainer will be Chuck Stewart.

Although a precise game schedule has not yet been established, games will be held on Friday or Saturday evenings commencing at 8:00 p.m. in the new Glengarry Sports Palace.

Practice sessions will be announced shortly. Mr. Wray sees the new team as providing further opportunity to junior age boys to compete at the junior age levels of inter-municipal hockey in the area.

The new team should prove quite successful and all boys interested in trying out for the new junior team are welcome and should contact Cameron McCormick at 525-3387.

Coach Kelly wants candidates to report to camp in good condition

The Junior Glens open training camp is beginning on Thursday, Sept. 15th at 8:00 p.m. Hockey players interested in attending are encouraged to arrive at the camp in good physical condition. Coach Joe Kelly has suggested the Russian circuit program as a means of increasing strength, flexibility and endurance specific to hockey. This program is designed to be completed three times per week.

The routine is divided into two segments:

WARM-UP: The athlete is to go through the complete circuit, doing each exercise for 15 seconds with no rest interval between.

CIRCUIT TRAINING: #1 Power Jump: Jump from a bench about 15" high and explode with your legs when you touch the floor. Hop as high as possible four or five times, then repeat. (2 minutes). Interval 1½ minutes.
#2 Forward and Backward Rolls (2 mins.). Interval 1½ minutes.
#3 Hop from side to side with both feet together (2 mins.).
feet together (2 mins.). Interval 1½ minutes.
#4 Sit-ups with weight behind head (2 mins.). Interval 1½ minutes.
#5 Running up and down stairs (2 mins.). Interval 1½ minutes.
#6 Clap push-ups (2 mins.). Interval 1½ minutes.
#7 Agility run (run and fake in small area) (2 mins.). Interval 1½ minutes.
#8 Military press or chin-ups (2 mins.). Interval 1½ minutes.
#9 Back arches (2 mins.). Interval 1½ minutes.
#10 Sprint 10 seconds, walk 10 seconds (2 mins.). Interval 1½ minutes.

It is further suggested that on the alternate days the leg muscles be stretched and strengthened by doing toe touches, bench step-ups and rope jumping.

Players must realize the importance of hard work in these areas in order to develop physical efficiency to a level where hockey skills can be properly performed.

Finals underway in minor soccer leagues

Glen Sandfield defeated Alexandria 1 to 0 on Wednesday, Aug. 24th giving Glen Sandfield the go-ahead for the finals against Laggan for the girls soccer championship.

The first game of the final play-down saw Laggan defeat Glen Sandfield 2—0 on the Lochiel field. Scoring came from Marilyn Primeau and Ellen MacMaster.

The second game in the best-of-five series was held last night with other competition scheduled for Sept. 1st, 3rd and 5th.

BANTAM—

In Bantam boys soccer action Alexandria and Laggan started finals competition on Wednesday, Aug. 24th. Laggan is ahead two games to one having defeated Alexandria 3—2 in two games and losing the third by the same score.

In the first game, Stanton MacDonald, Carl Campbell and Brian MacGillivray did the scoring for Laggan with both Alexandria points being scored by Phillip Lewis.

The second game on Friday, Aug. 26th, Allan MacLeod, Carl Campbell and Brian MacGillivray did the scoring for Laggan. Alexandria points came from Danny McDougall and Allan Stewart.

Alexandria held off what would have been the final game by defeating Laggan 3—2 on Monday night.

PEEWEE—

In Peewee action Laggan downed Alexandria "B" in semi-final action and started finals competition against Alexandria "A" on Thursday, Aug. 25th.

The first finals game Alexandria "A" downed Laggan 2 to 1, then continued their winning ways on Monday night when they won 3 to 2.

SPRITES—

Sprites soccer action saw Glen Sandfield defeat Laggan in three straight games to win the league championship.

The first game, played Mon., Aug. 22nd, saw Blake Hambleton score six of the eight points with the other two Glen Sandfield points coming from Lyndon MacNaughton. The two Laggan points were scored by Kevin MacGillivray and Michael Daniels.

The second game on Thursday, Aug. 25th, Blake Hambleton once again was the big point getter with four of the five Glen Sandfield points. The fifth came from Lyndon MacNaughton. Laggan's single point was scored by Michael Daniels.

The third and final game saw Glen Sandfield defeat Laggan 5—2 for the league championship.

ALEXANDRIA LADIES' BROOMBALL
ANNUAL MEETING
on
Wednesday, September 14th
at 8 p.m.
at the Glengarry Sports Palace
35-2c

GLENGARRY SPORTS PALACE
WEEKLY BINGO
Every Thursday Night — 8 p.m.
SEPTEMBER 1st
JACKPOT $400
6 NUMBERS
15 Regular Games $25
AIR CONDITIONED HALL
5 special games 50/50 One winner take all
Admission 50c Door Prize $25—$15—$10
30-1c

THE ALEXANDRIA FIGURE SKATING CLUB
will be holding their
REGISTRATION DAY
at the
Glengarry Sports Palace
on September 10th, 1977
Registration fees for season: $20.00; $15.00 [for tiny tots or under 6 years]
All children being 4 years old by Dec. 31st, 1977 are eligible
Registration hours:
10 a.m.—12 noon [for last year's students]
1 p.m.—3 p.m. [for new students]
Regular Season Begins on October 3rd, 1977 at 4 p.m.
Alexandria Figure Skating Club
REGISTRATION FORM
NAME.....AGE.....SEX.....
ADDRESS.....COUNTY.....
LOT #.....CONC.....PHONE.....
DOCTOR'S NAME.....PHONE.....
SIGNATURE OF PARENTS.....
35-2c

A.D.M.H.A. HOCKEY SCHOOL
From Thursday, Sept. 15 to Saturday, Oct. 1st
15 hours of on ice instruction
3 categories of participants
8-9-10 years of age 11-12-13 years of age 14-15-16 years of age
Place: GLENGARRY SPORTS PALACE
Time: 5 p.m. to 8 p.m. on week days
9 a.m. to 12 noon on Saturdays
Registration Fee: $10 each

Green Valley Swimming Pools
Hwy 34 Green Valley Tel. 525-3743
24' COLECO DELMAR
fully equipped, sand filtre, through wall skimmer, deck ladder, vacuum set, water test kit, chemicals, PH booster, PH reducer, algeacide, 160 oz., 25 lbs. chlorine
$1,089
15'x 30' COLECO DELMAR
fully equipped as the above pool
$1,422
Extra special prices on inground models
OPEN 7 DAYS A WEEK
33-1c

Advertising...
makes things clear.
CANADIAN ADVERTISING ADVISORY BOARD

It's that time . . .
Time to go back-to-school
They'll need good footwear for the new fall session, for football, track and field and just plain walking in.
We carry them all
SHOES BY ADIDAS—BAUER
Glengarry Sport Shop
83 Main St. N. Tel. 525-1402
© SCW, INC.

SUMMER SKI-DOO '77
SALE
PLEASE NOTE:
Bombardier and most other major snowmobile manufacturers
have announced major price increases on 1978 MACHINES
Shepherd Motor Sales
has a limited number of new 1977 SKI-DOO snowmobiles—most models in stock.
SAVE UP TO $500.00
over 78 equivalent model prices!
STRICTLY FIRST COME — FIRST SERVED!
$100 will hold your machine 'til Fall
• Instant financing—up to 90 days before your first payment.
• Free Summer storage
Shepherd Motor Sales
83 Main St. N. Alexandria Tel. 525-1402

JEAN STATION
17 Main St. S. Alexandria Tel. 525-3808
WE INVITE YOU
To Save Money On These
Back-To-School Specials
All GWG Belts
leather or corduroy
½ PRICE
Grab Rack for Young Men
Sweaters, [turtle or crew necks], shirts, sweatshirts, etc. Reg. up to $14.99 each.
Grab 3 for only 9.99
Big Blue and Carhartt Bibs
as low as $12.99 a pair.
½ PRICE

News of

LANCASTER

and area

Mrs. Ellen McAlear has returned home from a three-week vacation in Hemmingford with Mr. and Mrs. Pat McAlear and family.

Michael McAlear has returned home after spending two weeks with Mr. and Mrs. Gerald McAlear and family in Montreal.

After spending a holiday with her sister Mrs. Margaret McCallum, Miss Catherine McRae visited her nephew Morden McRae, Mrs. McRae and family in Ottawa before returning home to Pittsburgh.

Mr. and Mrs. John R. Fourney have returned home from a motoring trip to the U.S.A. and a visit to their son, Rev. Robert Fourney, Mrs. Fourney, Stephen and Ruth Ann at Summerside, P.E.I.

Mr. and Mrs. Robert Roy, Scott and Craig, have returned home from a six-week tour of the U.S.A. and Canada. Mrs. R. M. Roy joined them at Victoria, B.C., for part of the holiday.

Andre Poirier, Wayne Theoret and Gilles and Guy Dubeau, spent several days vacationing in the Gatineau.

Joseph Krol, who was on an exchange 4-H Club program, has returned home from a two-week stay in Nova Scotia.

Mr. and Mrs. Henry Appleton (the former Sadie Thompson) spent the summer in the Third Concession and Bainsville areas.

A family gathering was held in the Cumming residence to honor Mr. and Mrs. MacNaughton Cumming, who celebrated their 25th wedding anniversary August 21st.

Township has new brochure

Charlottenburgh Township's new brochure is off the presses.

The pamphlet, designed as an all-purpose guide to the township, will be used by Charlottenburgh to promote the township both industrially, recreationally and residentially.

The brochure, which features a photograph of the Martintown Mill on the cover, contains statistical information on the township, its historical significance and its farming tradition.

The guide also outlines the advantages of utilizing the township as a place of residence or business.

A map, indicating several points of interest, is also contained in the brochure.

The guide was written and designed by Glengarry News editorial staff member Bob Roth, with art work by his wife Kathleen, a fine arts graduate of the University of Windsor.



GOOD FOR ONE RUN—Karen Collier tagged third and went on home to help the Roadrunners in their 5 to 3 victory over Green Valley, Wednesday, Aug. 17th. Linda Gauvreau gave Karen the coaching she needed while Marilyn Guindon covered third with no hope of tagging the runner. —Staff photo

MacLeod chosen outstanding athlete

Glengarrians who have been following the career of Jo-Anne MacLeod will be pleased to see the following account of her accomplishments printed in the Montreal Star.

"Jo-Anne MacLeod could be described as statuesque. She has flaming red hair and the pent-up energy usually associated with that coloring.

In track and field, she has survived a broken back and severely torn knee ligaments but still has the boundless energy which makes it certain she is a multi-sport athlete and, because of that, will begin training as a pentathlete this autumn.

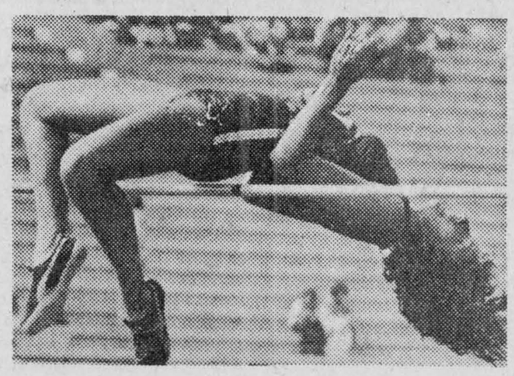

The Ottawa girl, whose family hails from Glengarry, was named outstanding female athlete of the meet after two grueling, heat-saturated days of national junior track and field activity at the Olympic warmup track—where so many world champions got ready to do their thing last year within sight of the tower stump of the main stadium.

Remarkable is the fact that Joanne won the national junior high jump crown for the third straight year to preserve an astonishing club record. Before she graduated to senior, clubmate Brigette Bittner had also won it three times in a row so that makes six straight for coach Pat Reid.

Ms. MacLeod was delighted by her personal best (1.81 metres) and being selected as top female athlete here. Right now, in a country cluttered with top high jumpers in both male and female classes, she is running number two to seasoned Debbie Brill.

"I didn't think I cold pull it off (her best jump and top athlete) after such a busy summer. I've been sick part of the summer and I jumped badly in Newfoundland but now I'm really raring to go again."

The reason she jumped badly in Newfoundland is someone swiped her jumping shoes and she had to compete in ordinary spikes. However, she wouldn't use that as an excuse and it was coach Reid who mentioned it.

As a growing girl, with all that energy, she is determined to get into being a pentathlete. "Look at me now . . . I'm still full of energy and I wish I had another event," she beamed after her high jump win. "That's why I think the pentathlon is for me. I've grown, I'm stronger and I like a lot of events."

Ms. MacLeod is the daughter of Jim MacLeod and the former Diana Bathurst, formerly of Dalhousie Mills.

The young athlete recently ended up in a three-way tie in a Canada-U.S.-Japanese meet in Los Angeles, California. She was placed third, however, because she had taken more jumps.

She will compete at a Canadian seniors meet in Sudbury this weekend.

Ladies' softball

Had the Roadrunners of the Alexandria Ladies Softball league played the way they had all season the league finals would have been finished last Wednesday night as they had not lost a game all year.

However Green Valley put an end to their winning streak when they defeated them 17 to 16 in the second game of the best-of-three finals.

There were many reasons given for the turnover. One of them being the condition of the wet field and the other being that the Roadrunners' pitcher, Viola MacRae walked 11 batters as compared to the seven walked by Elaine Oetelaar and Melva Murray who shared the pitching for Green Valley.

Karen MacDonald belted a double, three singles, and registered two rbi's for the Roadrunners. Karen Collier belted a double and Betty (Debbie) Lacombe hit a double sending home two runners. But still they were unable to take home the championship.

Tonight will be the night when it is all decided one way or the other. It's a do-or-die situation for both teams.

MacGillivary's Outfitters
315 Clark Ave., Cornwall
Tel: 933-4867
BAGPIPES
HIGHLAND SUPPLIES
TARTAN by the yard
Anything Scottish—We have it
16-18-tf

Back to school
GIFT JEWELRY
Accutron, Rodania, Bulova, Caravelle, Waltham and Timex.
A beautiful assortment of diamond sets, Birthstones and Family rings,
Razors and Cut glass
Custom jewelry
Watch, Jewelry Razor repairs
Certified watch maker
BRUNO PIGEON
13 Main St. N. Alexandria Tel. 525–1518

11th ANNUAL
Antiques Show and Sale
Green Valley Pavilion
HIGHWAY 34 [2 MILES SOUTH OF ALEXANDRIA, ONTARIO AND 10 MILES NORTH OF LANCASTER]
Friday, Sept. 9 th 1 P.M.—10 P.M.
Saturday, Sept. 10th 10 A.M.—4 P.M.
ADMISSION . . . $1.00
SPONSORED BY GLENGARRY HISTORICAL SOCIETY
Meals available in adjoining Green Valley Restaurant.
35-2c

Wats-Nu Shoppe
Main St., Lancaster
347-3598
Going out of business sale!
Summer and winter clothing for ladies, men and children
Shoes—Kaufman boots, Skidoo boots, etc.
STORE HOURS:
Mon.-Tues.-Thurs. 9-6 Wed. 10-5
Friday 9-8:30 Saturday 9-5:30 32-tf

678-3220 SINCLAIR SUPPLY CO. LIMITED VANKLEEK HILL, ONT. castle building centre
offers
Quality and Service

FRANKLIN FOYER

SOLID CAST IRON FRANKLIN STOVE
26" FRONT OPENING
ACCESSORIES EXTRA
$189.00

CARPET
See August 24th edition of THE REVIEW FOR SPECIALS

REMNANTS OF CARPETS
Reduction up to 50%

Please call 678-3220
FOR ESTIMATES ON CONSTRUCTION OR RENOVATIONS, INDUSTRIAL OR RESIDENTIAL BUILDING.
HOURS Mon., Tues., Wed., 8 a.m. to 5:30 p.m.
Fri., 8 a.m. to 9 p.m. – Saturday 8 a.m. to 4 p.m.
COMPARE OUR CASH AND CARRY PRICES

The New Owners Of Alexandria Builders Supplies
Gilles and Michel Menard
are having an
energy miser sale
Cut Your Fuel Bills This Winter
PAY NO TAX
MICAFIL VERMICULITE
3 cu. ft. 2.39 A BAG
STYROFOAM 4 x 8
1" – 2.65
1½" – 3.95
2" – 5.30
Cash and Carry Discounts end Sept. 30/77
Alexandria Builders Supplies
ALEXANDRIA
296 Main St. S. Tel. 525-3151
35-1c

Border DRIVE-IN THEATRE
DUSK TO DAWN
Her Trail Bike being drawn on Saturday, September 3rd DT-125D
Saturday, Sept. 3rd
NIGHT CHILD
THE GREAT SCOUT
AND CATHOUSE THURSDAY
FLATFOOT
THE McCULLOCHS
(Adult entertainment)
His Trail Bike being drawn on Sunday, September 4th DT-125E
Sunday, Sept. 4th
MAD HOUSE
THE McCULLOCHS
THE LAND THAT TIME FORGOT
NIGHT CHILD
(Adult entertainment)
Good Luck To All!

PEOPLE on the MOVE

Lyle Bergeron of Maxville and his sister Geraldine (Mrs. William Valley) of Moose Creek, have returned home after a month's vacation in Great Britain and Southern Ireland.

Mr. and Mrs. John Pechie and son James of London, Ont., spent Thursday visiting her brother, Fred Pidgeon and Mrs. Pidgeon, Alexandria.

Mr. and Mrs. Bruno Laframboise and son Alain of Sarnia visited his mother-in-law, Mrs. Isidore Quesnel last week.

Mr. and Mrs. Vincent MacDonald of Ottawa and Mr. and Mrs. Stuart Urquhart of Kapuskasing called on Barbara MacDonald and Gavin.

Mr. and Mrs. Bruno Laframboise and son Alain of Sarnia visited her mother, Mrs. Isidore Quesnel last week.

Mr. and Mrs. Gerald Trottier and daughters spent three weeks holidays with his parents Mr. and Mrs. Arcade Trottier. They also visited in Detroit with relatives. They returned home to Rimouski, Que., last week.

Visitors with Mr. and Mrs. Duncan MacDonald were Mrs. Gallinger and Kenny of Cornwall, Mr. and Mrs. Brian Walker of Cornwall and Lionel Bertrand of Brockville.

Mr. and Mrs. Ray Freeston returned home after spending one week at Baie d'Urfe and Pincourt for the baptism of their 12th great grandchild, Tanya Patricia Mallette.

Miss Susan McCarthy and Mark Handcock of Port Elgin were weekend guests of her parents Mr. and Mrs. Roger McCarthy.

Recent visitors of Mr. and Mrs. Roch Lajoie were Mr. and Mrs. Bob Kerr of Pickering; Mr. and Mrs. David Boyd, Jason and Jonathan of Bowmanville and Warren Cameron of Barrie.

News staffers Emile Hurtubise, Allan Poulin and Anna Margaret MacDonald attended the Ontario Weekly Newspaper seminar in Toronto last Saturday at Ryerson Institute.

Recent visitors with Mrs. Jessie MacCrimmon were Mrs. Mel MacCrimmon and son Ronnie of Scarborough who were here to attend the funeral of Mrs. Marky Kennedy, Martintown. Also Mr. and Mrs. Steve Urquhart of Kapuskasing who were on holiday while attending the Urquhart-Vachon wedding there. They picked up their grandson at camp in Kingston and attended the Allen-Cross wedding at Vankleek Hill prior to their return.

Visiting with Mr. and Mrs. Roddy McDougall, Main Street South, are his sister Jean and her husband P. J. McKerral of Red Deer, Alberta. The couple are here on the occasion of their 25th wedding anniversary and a gathering at the McDougall home also included Mr. and Mrs. John Victor McDonald, Mr. and Mrs. James McDonald, Archie and Donald McDougall.

Mrs. Sal McDougald and Pat McWhinnie of Hyland, Mich., spent a week with Mr. and Mrs. Archie O'Connor while Bernard McDougald was a patient in Hotel Dieu, Cornwall. Mr. McDougald of Detroit had been visiting here when he was hospitalized.

Mr. and Mrs. Earl Clark and Kevin from Oshawa, spent last week with his mother Mrs. Ethel Clark, Alexandria.

Miss Wendy Laliberte, Pte. Claire, and John Lapierre, Montreal, were weekend guests of his aunt Mrs. Angus H. McDonell and Mrs. McDonell.



You'll like the large selection, the choice of colors, the range of prices, and the courteous service when you shop for your sewing and drapery needs at

White Rock Fabrics

Glen Robertson Road

TO HELP YOU LOOK AS PRETTY AS YOU SHOULD

We carry a large variety of cosmetics from Love, Max Factor, Yardley, Bonne Bell and

INTRODUCING

our newest lines

L'OREAL and GIVENCHY

(from Paris)



ALEXANDRIA DRUG MART

5 Main St. Tel. 525-2525

We are replacing our famous Atlas Specials **with a better sales program called**

UNIPRIX

So watch for the opening day of UNIPRIX SPECIALS



To reside in London

HARRISON—CALVANK

A quiet wedding was held at St. Columba Presbyterian Church, Kirk Hill, recently.

On Saturday, August 6th, 1977, at 2 p.m., Wendy, daughter of Mr. and Mrs. Leslie Calvank, Kirk Hill, was given in marriage by her father to Robin, son of Mr. and Mrs. H. G. Harrison of Stittsville.

The ceremony was performed by the Rev. J. Forbes of Dalkeith, with selections on the organ by Myrna Calvank, a sister of the bride. Judy Calvank of Montreal, also a sister of the bride, was maid of honor. Acting as best man was Chris Smithson of Ottawa, a friend of the groom.

The couple honeymooned in Algonquin Park and at the homes of their families.

They will reside in London, Ontario.

Brownies earned their badges

The St. Raphael's Brownies expect to begin activities on Thursday, September 15th at 3:30 p.m. in St. Mary's School, Green Valley. Registration fee is still $5.

The Brownies had a very good summer, thanks in great part to two keenly interested mothers, Mrs. Robin Flocton and Mrs. Marilyn Hall who invited the Brownies to their homes and helped them earn their collector, swimming, explorer and singing badges.

The little girls also had a lovely day at the Milles Roches Campsite where they swam, played games, did handicrafts and played baseball.

Leaders are needed for Guides, Brownies

by Mary Lambert

The 1977-78 season for Guides and Brownies will be starting within the next few weeks, but we are still short of a few leaders in Highland District.

At time of going to press it is known that Alexandria needs a Guide Captain and a Lieutenant, and Williamstown needs assistance in both Guides and Brownies.

If we are unable to get these leaders I am afraid we will have to close these companies. This would be a great loss to the community—our youngsters need these activities.

Please contact me, Mrs. C. T. Lambert, at 525-3628 if you are able to help in any way. Both retiring and active leaders will give all the assistance they can to get you started.

Res. 933-7428 Bus. 932-8388

R. Filion Jewellers

Diamonds, watches, watch repairs, gifts, trophies, engraving

604 Montreal Road Cornwall, Ont.

29-tf

Barry — THE BEST IN SCREEN ENTERTAINMENT

Wed.-Tues. Aug. 31-Sept. 6

(ALL WEEK SHOW)

The Bad News Bears are back in

BREAKING TRAINING

— PLUS —

KING KONG

(Adult entertainment)

Wed.-Sat. Sept. 7-10

THE DEEP

Robert Shaw, Jacqueline Bisset, Eli Wallach

— ALSO —

Sylvester Stallone in

THE LORDS OF FLATBUSH

(Adult entertainment)

Had trip to England

Mr. and Mrs. Albert Petersen have returned from a visit to England. While there Mrs. Petersen enjoyed a reunion with her family for the first time in 31 years. The couple stayed with her brother, Herbert Wilkinson and his wife. Mrs. Petersen's two sisters, Mrs. Cynthia Wilkinson and Mrs. Yvonne Brindley of Volverhamton travelled to the town of Boosbeck for the reunion.

Mrs. Petersen came to Canada as a war bride in 1946, and this was her first trip back home. Her old home town hasn't changed very much, she says, although a lot of the older folk are no longer around.

However, Mrs. Petersen says while she enjoyed the trip back to England she now realized that Canada is really "home."

Celebrated anniversary

Mr. and Mrs. Osie St. Denis were surprised on Sunday, Aug. 21st by their family when they celebrated their 35th wedding anniversary at the home of Mr. and Mrs. Bernard St. Denis.

A delicious dinner was served outdoors.

An anniversary cake for the occasion was made and decorated by Mrs. Lawrence St. Denis.

Also present were Mrs. D. J. MacGillivray, Mr. and Mrs. Yvon Decoeur and family.

Fall session planned for religious education

The Christian Education Committee of the Alexandria Church on the Hill met in the Church Hall recently to plan for the Fall session.

It was decided to hold a pre-registration of children during the next two weeks as supplies need to be ordered before September.

Parents who are interested in a religious education for their children are asked to contact Mrs. Lyn Yule, 525-1677, for more details. The opening session of the Sunday School will be held Sept. 11th at 9:30 a.m.

A workshop on Sunday School teaching methods and materials will be held in Chesterville United Church on Sat., Sept. 17th at 9:30 a.m. to 4. Bring a box lunch and $2.00 for registration.

ALEXANDRIA LIONS 300 CLUB

DRAW #35

117 Archie Stewart
100 Cecile Martin
177 Linda Charlebois
111 Robert Boisvenue
8 Ghislain Seguin

CHURCH SERVICES

THE UNITED CHURCH OF CANADA

GLENGARRY EAST PASTORAL CHARGE SERVICES

Sunday, September 4th
Alexandria 9:30 a.m.
Dalhousie Mills 11:15 a.m.
Glen Sandfield 8:00 p.m.

Rev. Jas. H. Thompson, Minister

ST. LAWRENCE PASTORAL CHARGE
Sunday, August 28th
One joint service only
Salem Church, Summerstown, 11:00 a.m.
Consecration of new cemetery extension
Guest Preacher: His Honor Judge Matheson of Ottawa
Fellowship luncheon will follow

THE UNITED CHURCH OF CANADA
MAXVILLE PASTORAL CHARGE
Moose Creek Sunday School & Worship 9:30
Maxville
Sunday School 10 a.m.
Maxville
Worship Service 11 a.m.
Junior Congregation and Nursery 11 a.m.
Everyone Welcome
Rev. Paul G. Grassie

42-tf

'From the old rail fence'

by Anna Margaret



One of the very fascinating pastimes in the old days was to sit and listen to the old folk tell their stories of the "unexplained" in days gone by. Some people were renowned for their renditions of those tales and the stories probably grew in the telling.

The most fascinating of these old yarns were of the folk who had a mysterious gift of foreseeing what was going to happen. My grandmother used to tell us of people who were supposed to have the gift of "foresight" and she used to relate spellbinding stories of prophecies that later turned out to be very real events. I have often regretted that I did not copy her stories down. Such folklore is precious.

However, some people are putting a high assessment on old stories and are getting them into print as they remember them.

John K. MacLeod of Dalkeith, dropped into the office not long ago with this story. Said he had heard Lowell Greene relate the tale over CFRA, so Mr. MacLeod wrote to ask him for a copy. He was thoughtful enough to hand it on to us and if you do not already have this one, you can add it to your scrapbooks. It follows:

"One of the most interesting characters ever to live in Glengarry was Rory the Fiddler. Rory was a fiddler all right. In fact, he used to carry one around with him at all times, but he became famous not for playing the violin but rather for his gift of prophecy. His ability became so well known that many settlers would close their doors when they say Rory coming. It was always feared he'd bring news of death.

"One morning he rapped on the door of a lonely forest home. All night the young mother had sat up tending her sick baby. Her husband was with the loggers in Ottawa. At daylight came a rapping on the door, through the window she saw Rory . . . "Go away," she began to sob, fearful that Rory was about to bring her news that her baby would die.

"But Rory wouldn't go away . . . "Let me in," he shouted . . . "It's good news I have," said Rory . . . "This night one will come knocking who will be a messenger of good luck."

"She gave Rory some breakfast and he went on his way. That night, about midnight there was a loud knock on the door and she heard a horse whinny. Her baby was no better but she remembered what Rory had said so with confidence opened the door to a stranger, inviting him in. He'd become lost in the forest and as they talked the baby began to whimper.

"The man bent over the child . . . then went outside to his horse for a strange looking bag. When he departed the next morning the baby was completely well again. The midnight visitor was Doctor James Simpson, Alexandria's first doctor, who came to Canada in 1833.

"On another occasion Colonel Cattanach was riding along a road near Glen Robertson when Rory dashed out to meet him . . . waving his fiddle. "Get off the road Colonel," he shouted . . . "You'll be killed." The Colonel reined in his horse and looked about him to see only peaceful woods.

"What do you see, Rory?" he asked.

"A big black monster with fire spurting from its eyes . . . it will come roaring around this bend in the road and destroy everything before it." The Colonel calmed him down.

"Years later, the railroad was built around that bend where the Glen Robertson station now stands. Rory had never heard of a railroad."

* * * * *

Call it co-incidence if you will, but this week's mail brought a press release that tries to explain what the older generation referred to as foresight. I do not know anything about Eckanhar but the stories seem to have a connection.

It reads thus:

"Although some Unidentified Flying Objects are real, not all UFO's are what they seem," stated Sri Darwin Gross, spiritual leader of ECKANKAR, the Path of Total Awareness.

The world renowned Living ECK Master recently shed light on the origin of UFO's and why some people see them and others do not.

"ECKANKAR," he says, "teaches that there are other worlds and dimensions BEYOND this physical universe, the first of which is the astral plane of existence. Some beings dwelling in this world can project astral images into our physical universe. Those that can project images of UFO's from the astral world are not very spiritually advanced. If they were, they would be aware of and interested in reaching the God plane where Total Awareness or God Consciousness can be found."

The leader of the worldwide movement claims that those who do see UFO's generally have a high I.Q. and possess some clairvoyance which gives them an insight that others do not have. "Flaming engines roar," he pointed out, "red and green lights flash, and they move with incredible speed but only in the minds of those who project and receive images."

So, if you start seeing lights—maybe you have special powers. Or something.

* * * * *

Are we going to have a jealous crowd of people in the county—the MacDonalds, the MacMillans, the MacRaes, the Macs, the Macs, the Macs etc. who all have had to sit back and see their tartans place behind the Gow!

Yesirree—when Sammy Davis Jr. takes over the screen in his upcoming movie, he will be wearing the Gow tartan. And if any of you are real, real insulted about this, call Howard MacGillivray who is supplying his brand new kilt, and selected this tartan for it.

ecolosystem

WATER CONDITIONING REMOVES

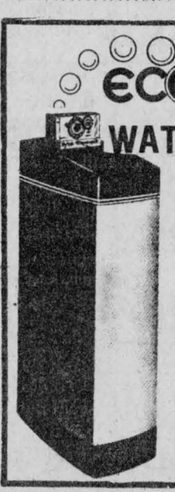

—hardness—iron [rust staining]
—sulphur water—bad taste and odors

FREE WATER ANALYSIS

from

Comfort Water Treatment

525-3877

14 Main St. N. 20-tf Alexandria

Wed.-Sat. Aug. 31-Sept. 3

SLAPSHOT with Paul Newman

THE SENTINEL (Horror-Drama-Exorcism)

SKY-HI DRIVE-IN THEATRE

DUSK TO DAWN SHOW
Sunday, Sept. 4

WONDER WOMAN (Action)
RETURN TO MACON COUNTY (Auto racing)
HAMMER OF GOD (Karate)
FOOD OF THE GODS (Horror)
SUDDEN FURY (Action)
FIVE FEATURES

IGA
ALEXANDRIA

take Aim for Back-to-School Values 88c

top valu
fancy
tomato juice
19 fl. oz. tin
4 for 88c



white swan
2 ply - assorted colours
facial tissue
pkg. of 200
2 for 88c



alcan
12" aluminum
foil wrap
25 ft. roll
2 for 88c



white swan
assorted colours
paper towels
2 roll pkg.
88c



javex
liquid bleach
128 fl. oz. cont.
88c



babies only please
2 ply - assorted colours
bathroom tissue
4 roll pkg.
88c



cut from canada grade "A" beef
shoulder steaks
lb. 99c

cut from canada grade "A" beef
boneless
blade roast
lb. 99c

freshly ground regular
ground beef
lb. 48c

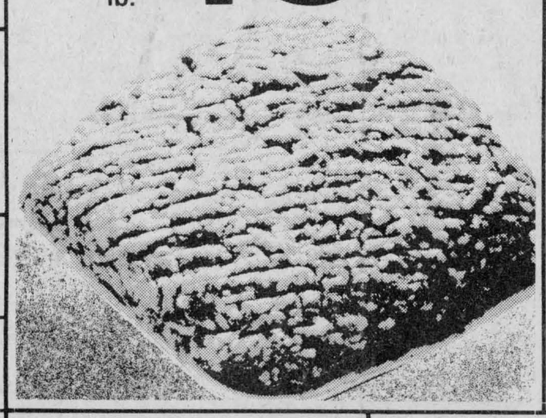

luscious eating
produce of u.s.a.
no. 1 grade
large size
cantaloupes
2 for 88c

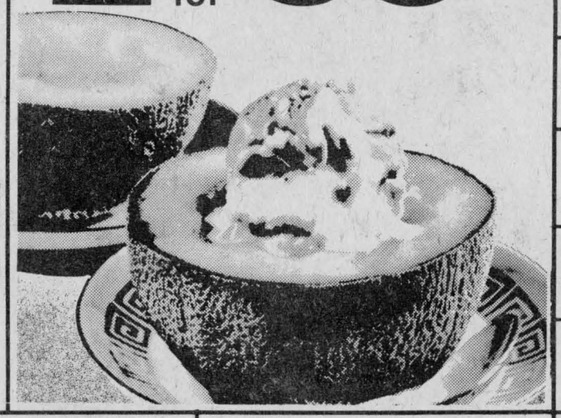

golden sweet kernels
canada no. 1 grade
fresh corn doz. 88c

top valu, 1 lb. pkg.
sliced
side bacon
$1.29

maple leaf, 6 oz. pkg., bologna, chicken or mac & cheese loaf
sliced
cooked meats
29c

tropical treat
dole or chiquita
bananas 2 lbs. 39c

local grown crisp
canada no. 1 grade
celery stalks ea. 39c

fresh back attached
chicken legs & breasts
lb. 99c

maple leaf or top valu, 1 lb. pkg.
skinless wieners
69c

flavourful
produce of u.s.a.
canada fancy grade
bartlett pears lb. 39c

christie - 8 oz. pkg.
ritz crackers 59c

freshly ground
medium
ground beef lb. 79c

maple leaf,
by the piece
bologna chunks lb. 69c

donald duck - 64 fl. oz. cont.
chilled orange or unsweetened
grapefruit juice 1.33

freshly ground
lean
ground beef lb. 99c

top valu, 2 lb. pkg.
skinless wieners 1.38

frigolo - 20 oz. cont.
assorted varieties
sweet drink mix 1.29

cut from canada grade "A" beef
short
rib roast lb. 68c

maple leaf, 2 to 3 lbs.
dinner pork shoulder lb. 1.89

maple leaf, 1 lb. pkg.
golden fry sausage 1.29

aylmer - 24 fl. oz. jar
(with pectin) strawberry or
raspberry jam 88c

five roses - 5 lb. bag
all purpose flour 88c

johnson - 1 lb. bag
assorted varieties
peanuts 88c

cut from canada grade "A" beef
cross
rib roast lb. 98c

canadian queen,
½'s & ¼'s
boneless smoked hams lb. 1.98

maple leaf 1 lb. pkg.
sliced
side bacon 1.69

top valu - 19 fl. oz. tin
choice
tomatoes 3/1.00

top valu - 128 fl. oz. btl.
white vinegar 88c

valley farm - 2 lb. pkg.
frozen french fries 29c

cut from canada grade "A" beef
blade
steaks lb. 78c

fearman, by the piece
end cut
peamealed back bacon lb. 1.79

chase and sanborn - 1 lb. bag
ground coffee 3.49

aylmer - 10 fl. oz. tin
choice peas, mixed vegetables,
cut wax or green beans 4/88c

kam - 12 oz. tin
assorted varieties
luncheon meat 88c

freezer queen - 2 lb. pkg.
assorted varieties
frozen entrees 1.99

cut from canada grade "A" beef
sirloin tip
roast lb. 1.68

maple leaf, 12 oz. pkg.
salami chubs 1.38

carnation - 16 oz. jar
coffeemate
coffee creamer 1.28

4 star - 10 fl. oz. tin
pieces and stems
mushrooms 59c

club house - 142 gm. pkg.
pickling spice 88c

bluewater - 10 oz. pkg.
frozen haddock
fish sticks 1.14

one whole or half
cut-up
frying chicken lb. 99c

maple leaf, store cut
polish sausage lb. 1.09

nestea - 13 oz. jar
iced
tea mix 1.18

crisco - 38 fl. oz. btl.
vegetable oil 1.88

top valu - 20 fl. oz. btl.
tomato ketchup 59c

sunlight - 10 lb. box
powdered detergent 4.39

family pack, 6 rib & 3 tenderloin end
loin pork chops lb. 1.58

capri - 2 roll pkg.
white
bathroom tissue 2/88c

cut from canada, grade "A" beef
cube steaks lb. 1.88

gaines - 8 kg. pkg.
gravy train
dog food 4.88

cut from canada grade "A" beef
bottom
round roast lb. 1.48

weston - 24 oz. loaf
(ontario stores only)
crusty bread 49c

fresh
pork side spare ribs lb. 1.68

weston - pkg. of 8
hamburger or wiener buns 2/88c

People Come 1st at IGA

WE RESERVE THE RIGHT TO LIMIT QUANTITIES TO AVERAGE FAMILY REQUIREMENTS.
PRICES EFFECTIVE UNTIL CLOSING SATURDAY, SEPTEMBER 3, 1977.
Supplied and serviced by M. Loeb, Limited.

The Glengarry News

ALEXANDRIA, ONTARIO, WEDNESDAY, AUGUST 31,1977

SECOND SECTION

EDITORIAL

IT'S OUR OPINION

Time for a change

This page will have something of a new format next issue as the Labor Day weekend marks the end of our responsibility for filling the editorial page. It's a task we have been addicted to for more than three decades and which now will be shared by other members of the News staff, Bob Roth and Mrs. Anna Margaret MacDonald.

We have been lightening our workload in recent months and the decision to turn over editorial writing to others will allow the editor to go south this winter as so many Glengarrians are now doing. As it happens, your Rambling Reporter will be seeking the sun, too, and his column will give way to another feature.

It is almost fifty years since we started our association with this paper and we will retain our ties while leaving publication of the paper in the hands of a capable staff headed by Emile Hurtubise.

Editing this page has been a source of satisfaction through the years and your letters to the editor have been one of its most readable features. Keep them coming, we urge on behalf of the new editors.

On preserving the nation

Much is being said about the rejection by nine provincial premiers of Quebec Premier Rene Levesque's proposed language pact.

Once again people are pointing to Quebec as the main stumbling block to nation-wide consensus. However, for the time being, we should cease to expect a great deal from these provincial premiers' conferences. Levesque makes no bones about his desire to see Quebec out of the Canadian federation and, consequently, any attempts to consolidate Canadian unity through inter-provincial get-togethers will, for the most part, be futile.

Federalists, meanwhile, were heartened by a recent Gallup Poll that says 70 per cent of adult Quebecers are opposed to separation.

The poll also indicated that 72 per cent are opposed to special status as a province.

If the polls are, in fact, an accurate reflection of public opinion, they confirm the belief that the majority of Quebecers supported the Parti Quebecois mainly to oust a corrupt Liberal regime.

Despite what separatist extremists might say, there are many English-speaking Canadians who are justly proud of the French fact in Canada. What English-speaking schoolboy or girl could possibly come away from history class without feeling that such heroes as Champlain, Cartier and La Salle belonged as much to them as to French-speaking students?

Thoughtful people know that the best way for us to honor and preserve this joint heritage is to ensure that the French-Canadian culture spawned by these great men is permitted to flourish just as much as is our English-speaking culture.

There are those on both sides of the fence who would try to submerge one culture beneath the other. They contend that the survival of both is an impossibility under our federal system. Fortunately, if the polls are correct, such thinking is still in the minority.

Nevertheless, it would be a mistake to conclude that the battle for unity will not be a great one, simply on the basis of a couple of polls. There are still many wounds to bind and many legitimate grievances to be aired in both camps. Those dedicated to the break-up of the country will not curtail their efforts in the future and, if anything, will step up the campaign.

Those committed to the preservation of our nation will have to be no less vigilant.

Canada at a new low

The Canadian dollar has dropped to a new low in relation to the American dollar and there is the possibility our dollar will drop even further before this country regains a measure of fiscal stability. Because we import so much from the United States, that drop of our dollar means another hike in the cost of living for all of us.

We average citizens can scarcely understand the jargon in which the vagaries of international finance are explained, writes the editor of The Wingham Advance-Times. In fact, we often wonder whether the financial wizards understand such phenomena themselves. In any case they seldom agree about the causes and effects.

One way to understand international credit is to liken the nation to a human family. If your neighbor down the block goes to his bank manager for a loan, the manager will probably be courteous and if he doesn't know the person too well he will withhold his answer for a day or two while he makes some quiet inquiries. If he learns that your neighbor isn't really too fond of hard work; that he has had five jobs in four years and already has a staggering mortgage on his house, the loan will probably be refused. Certainly if it is granted the interest rate will be set at the top allowable limit because he is a "doubtful risk."

Our nation is, at present in the doubtful risk position. We have one of the worst records in the world for time lost in strikes; our inflation rate (translated as careless spending) is higher than that in the United States. Productivity of goods and services in relation to wages paid is poor. Our unemployment rate is among the highest in the western world.

Printed bank notes, letters of credit, promissory notes—all are worthless in themselves. When they cross international borders they become exactly the same sort of thing as your neighbor's promissory note to his bank manager. They simply say, "You can depend on us to work hard and pay back the money you have loaned." In other words it is the performance of the human beings and their personal integrity which provide the only real security for the credit extended.

Sometimes we find it scarcely believeable that a nation so rich in natural resources, so scantily populated and so blessed by geography and climate, could possibly stand so discredited in the eyes of the world. People and governments alike should awaken to the unneeded tragedy we have been shaping for ourselves and our children.

THE GLENGARRY NEWS

A member of the Canadian Community Newspapers' Association

Audit Bureau of Circulation

THE NEWS PRINTING COMPANY

P.O. Box 10, Alexandria, Ont. Tel. 525-2020

EUGENE A. MACDONALD, Editor

EMILE HURTUBISE, Publisher ANNA M. MacDONALD, News Editor

SUBSCRIPTION RATES: $8.00 per year; $9.00 per year in Canada, beyond the 40-mile zone; $20.00 per year U.S.A. and Foreign—Second class mail registration No. 1302.

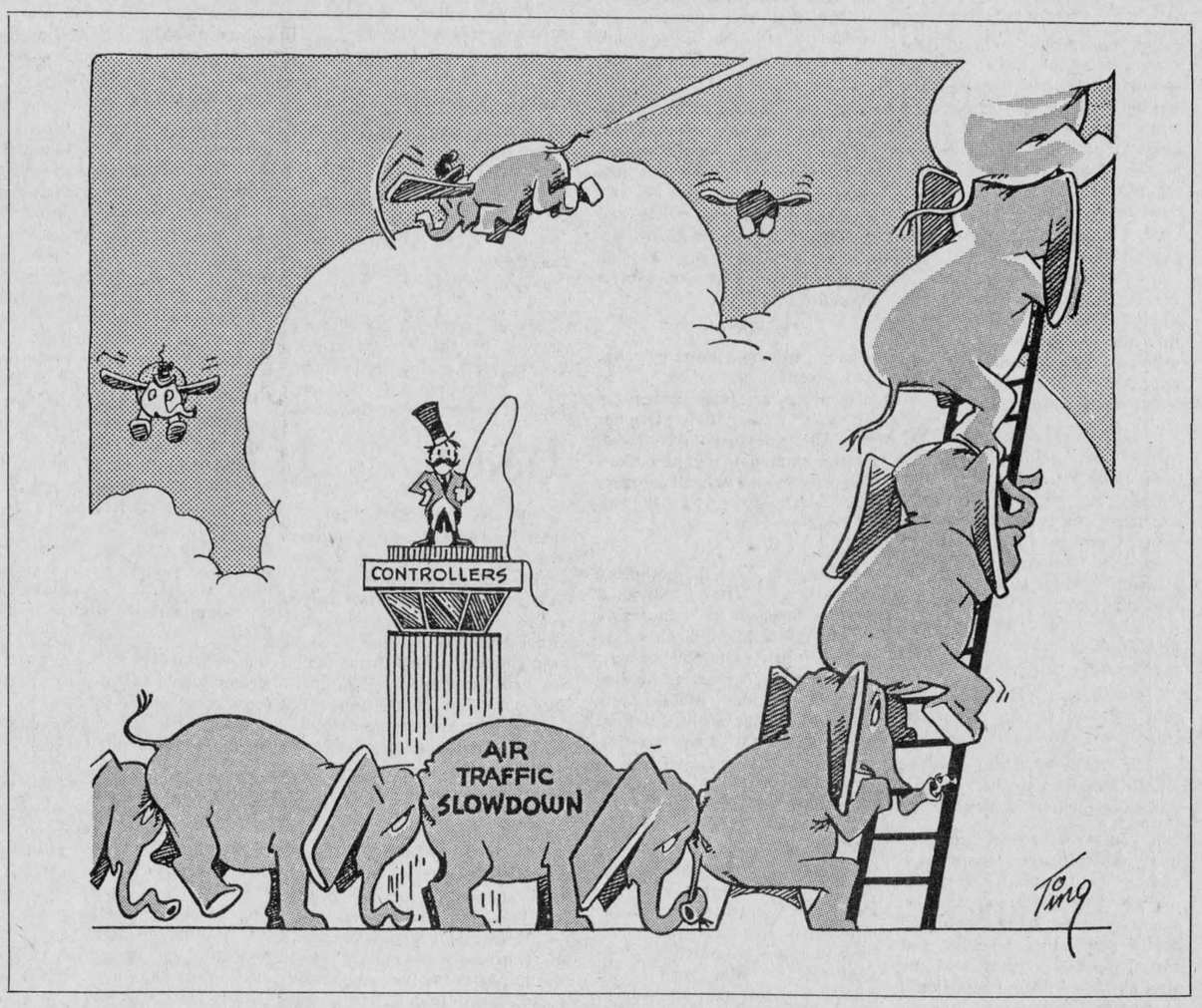

ITEMS OF AULD LANG SYNE . . .



. . . GLEANED FROM OUR FILES

TEN YEARS AGO
Thursday, Aug. 24, 1967

Dr. Claude Nadeau of Kirkland Lake, will open a general practice here. He will be Alexandria's fourth doctor.—Among graduate teachears starting careers elsewhere are Jean Morris, Alexandria, going to Cooksville; Marjorie McArthur and Brenda Gilmour of Lancaster, to Cornwall and Ottawa; Patricia McRae of Glen Nevis, to Ottawa.—Lightning is blamed for a fire that destroyed the home of Oliver Wirtanen, Dominionville Friday. —Miss Dianne MacMillan of Lochiel, leaves for Germany where she will teach.

TWENTY YEARS AGO
Thursday, Aug. 22, 1957

Wilfrid Cadieux, 26, was seriously injured about the head and face, last night, when his car left the 4th Kenyon road and struck a tree.—Rev. J. F. Reid. recently arrived student minister at Glen Sandfield United Church saved the life of a Kirk Hill girl, Lois Howes. The incident took place July 28, in the canal near Hawkesbury but the girl only recently discovered identity of her rescuer.—Wilfred Doth is building a new store at Maxville. Neil Chisholm is the contractor.

THIRTY YEARS AGO
Friday, August 29, 1947

Dore Bros. Meat Market opened for business Saturday, just south of the Mill Square. Joe, Solomon and Antoine are associated in the new business. —Members of Breadalbane Church gathered at the home of Mr. and Mrs. Albert McLaurin, August 7th, to bid farewell to that esteemed couple who were leaving to reside in Cornwall.—Robert R. McCormick leaves next week with 30 skilled construction men for Prince George, BC, where he will do highway construction work.—Clement M. Whyte of Lancaster, left Sunday for Pasadena, Cal., where he will join his brother, Hubert Whyte.

FORTY YEARS AGO
Friday, August 27, 1937

The paving of Main Street was completed yesterday and the paver has been moved to McCrimmon, where the double stretch to Alexandria will be started.—General proficiency prizes at Alexandria High School have been awarded to: Form V—Laurette Laurin; Form IV—Eileen Duggan; Form III—Mary E. MacLeod; Form II—Matilda McLachlan; Form I—Mary Thomson.—Relatives gathered at the home of Mr. and Mrs. Damien Quenneville, Main Street South, Sunday, to mark their 40th wedding anniversary.

FIFTY YEARS AGO
Friday, August 26th, 1927

An historical pageant which should be an occasion for the foregathering of the clans is to be staged at Lochiel on September 8th, in aid of Lochiel Demonstration Farm. Prince Charlie, Flora Macdonald. Lady Margaret Macdonald, Cameron of Lochiel, and other popular figures of history will be represented in three scenes which tell the story of the Highlanders' devotion to Prince Charles.—Mr. and Mrs. George Barbara and young son who spent some weeks in town with Theo.Barbara, are now in Montreal and purpose sailing in a few days for Beirut, Syria.—Mr. and Mrs. W. H. Metcalfe have arrived from Fort Frances and have taken up residence on Main Street North. Mr. Metcalfe, a member of the Provincial Police, will also assume the duties of License Inspector through the county.

SIXTY YEARS AGO
Friday, August 24th, 1917

The casualty lists each day appear to contain the names of an increasing number of Glengarrians. This week's wounded include: Lieut. W. Govan, Williamstown; Lieut. V. L. Irwin, Cornwall; Lance-Corp. A. C. Proctor. Pte. Rod. N. McMillan, Pte. Sheldon McMillan, all of Alexandria; Pte. J. Cousineau, Breadalbane. Pte. K. Duval, Morrisburg, is among those dead. —Among the successful candidates in Carleton County at the recent Junior Matriculation examinations, we notice in an Ottawa daily the name of Miss Beatrice Macdonald, Garry Fen, who was among the graduates from Gloucester Street Convent. — The worst thunder storm in the history of the Fournier district struck late Tuesday night, leaving 14 fires in its wake. No dwelling houses were struck, mostly barns. The modern barn of Lt.-Col. D. M. Robertson at Williamstown, was also struck by lightning in a Tuesday storm and completely destroyed. —Miss Theodora McDonald, who has been employed as stenographer for some time with D. A. Macdonald. barrister, has accepted a position with the CPT in Montreal. She left Sunday to take up her new duties.

SEVENTY YEARS AGO
Friday, August 23rd, 1907

Strict economy in the use of

(continued on page 10)

Assure another vacation

(The Winchester Press)

Somebody said once that a vacation was two weeks that go by too fast and leave you too broke to go any place until next year. Unfortunately too many drivers try to go too far too fast, and for them there is no next year. This type of driver just has to get to where he's going and hasn't time to admire the scenery or take an occasional break. Sometimes he'll even try to gulp down a sandwich and a shake while whizzing down the highway.

When planning your vacation figure out your route ahead of time and know where you're going to make a major turnoff or change routes. When travelling in strange country be alert for signs, speed limits and one way streets. Make frequent rest stops. Don't try to go too far too fast.

Leave sooner, drive slower, be alert for those who don't, and live to enjoy another vacation next year.

LETTERS to the EDITOR

"BARNYARD SAVAGES"

31 Beaucourt Rd., Hamilton
Aug. 20th, 1977

The editor,
The Glengarry News:

In a recent column of the Old Rail Fence, you spoke of the old Tug-of-War contests. The team from Charlottenburgh is mentioned in Rhodes Grant's Horse and Buggy Days in which the names of one team are given and how, when they defeated the RCMP team, that team was told off because they let a team of "Barnyard Savages" beat them.

My book is not at hand today but I know that at least two French names were listed as on that team. Some others were three of my cousins, Bertram, Craik, and Alaster Urquhart of the Line Road and Hugh D. McDermid of Martintown. (Miss) Emma Urquhart of the Line Road and Rhodes Grant might be able to give you more information. We moved away in 1908 and make periodic visits back. Some sports writer might have some information for you.

We went past St. Raphael's Church the day you were "promoted" to your new job. We were on our way to Williamstown and did not stop as there seemed to be such a large crowd there and we had a large camper to park. When I read your account in the Glengarry News I was sorry we had not stopped. I am glad you are back to the old rail fence. We have taken the Glengarry News for several years and wouldn't miss it.

So you may know who I am this is it. I was born Dorothy Urquhart daughter of Johnny John U. of Martintown. I live in Hamilton now, with my brother John U.

I hope you can find out more

(continued on page 10)

They'll Do It Every Time





WITH OUR
RAMBLING REPORTER
by Ed.

WORKING TO RULE

Canada's air-controllers have had their strike ended by Parliament but in the aftermath members of the union at Toronto and Montreal are working to rule in order to express their unhappiness with the government action. Working to rule, the air-controllers are said to slow down their activities, moving planes strictly by the book and so delaying arrivals and departures.

The columnist in The Winchester Press, Joe Rowan poses a few hypothetical situations which might teach them the error of their ways.

For example, one of them returns home only to find his house burning while firemen stand beside idle pumpers and watch. They'll go to work in twenty minutes . . . they're working to rule.

Or another leaves his lofty tower and is mugged in the parking lot while two policemen watch with interest. They promise to make an arrest in thirty minutes; they too are working to rule.

Still another answers an urgent call from his wife only to find their only child suffering excruciating pain while a doctor sits by the bed doing nothing. Yes he'll treat the little fellow in exactly forty minutes—if he's still alive. The doctor too is working to rule.

Give it a thought fellows, writes Joe, and then cut out the nonsense!

People who bring down planes should be able to lower their own wage demands.

SEND THEM NORTH

Counties council would be happy to have the federal government establish a penitentiary somewhere in the United Counties and Charlottenburgh Reeve Adrian Gadbois is ready to welcome one to his township.

We don't know whether or not there is any substance to the idea of erecting a pen in this area; but if there is, we vote against it.

Who wants so unhappy a place as a pen close by? There'd be unease in the countryside every time prisoners escaped; your clothes might not be safe on the line, and in time the area would come to be known for that grim pile of stone that housed enemies of society.

True, a pen might provide jobs for area residents, but how unnerving a type of work it would offer. Who'd want it?

Let's keep Glengarry free of crime and criminals. We'll go further and resurrect an idea we've had for years. Enemies of society should be isolated from civilization and we have plenty of space up north in which to establish prisons that would be escape proof.

Britain colonized Australia years ago with the dregs from its prisons. We have thousands of miles of muskeg up in the Arctic that are serving no useful purpose. Maybe they'd make men of our criminally-inclined. At least we'd be free of their evil influence.

Rather fitting that we should put down a pen before putting down our pen.

SURE WAY TO WIN

A new lottery plan guaranteed to win you at least $250 is suggested to lottery addicts by the editor of The Renfrew Mercury. It involves stopping purchase of lottery tickets and here's how he'd go about it.

The day before each of the Wintario, Provincial or Loto Canada draws just deposit the value of two tickets in a special bank account.

With 26 Wintario, 12 Provincial and four Loto Canada draws the total after a year will be $252. And to make the winnings even bigger, you will be paid interest on the money.

Of course, there isn't any chance of winning a million

(continued on page 10)

EDITORIAL

IT'S OUR OPINION

The Glengarry News

ALEXANDRIA, ONTARIO, WEDNESDAY, AUGUST 31,1977

SECOND SECTION

Time for a change

This page will have something of a new format next issue as the Labor Day weekend marks the end of our responsibility for filling the editorial page. It's a task we have been addicted to for more than three decades and which now will be shared by other members of the News staff, Bob Roth and Mrs. Anna Margaret MacDonald.

We have been lightening our workload in recent months and the decision to turn over editorial writing to others will allow the editor to go south this winter as so many Glengarrians are now doing. As it happens, your Rambling Reporter will be seeking the sun, too, and his column will give way to another feature.

It is almost fifty years since we started our association with this paper and we will retain our ties while leaving publication of the paper in the hands of a capable staff headed by Emile Hurtubise.

Editing this page has been a source of satisfaction through the years and your letters to the editor have been one of its most readable features. Keep them coming, we urge on behalf of the new editors.

On preserving the nation

Much is being said about the rejection by nine provincial premiers of Quebec Premier Rene Levesque's proposed language pact.

Once again people are pointing to Quebec as the main stumbling block to nation-wide consensus. However, for the time being, we should cease to expect a great deal from these provincial premiers' conferences. Levesque makes no bones about his desire to see Quebec out of the Canadian federation and, consequently, any attempts to consolidate Canadian unity through inter-provincial get-togethers will, for the most part, be futile.

Federalists, meanwhile, were heartened by a recent Gallup Poll that says 70 per cent of adult Quebecers are opposed to separation.

The poll also indicated that 72 per cent are opposed to special status as a province.

If the polls are, in fact, an accurate reflection of public opinion, they confirm the belief that the majority of Quebecers supported the Parti Quebecois mainly to oust a corrupt Liberal regime.

Despite what separatist extremists might say, there are many English-speaking Canadians who are justly proud of the French fact in Canada. What English-speaking schoolboy or girl could possibly come away from history class without feeling that such heroes as Champlain, Cartier and La Salle belonged as much to them as to French-speaking students?

Thoughtful people know that the best way for us to honor and preserve this joint heritage is to ensure that the French-Canadian culture spawned by these great men is permitted to flourish just as much as is our English-speaking culture.

There are those on both sides of the fence who would try to submerge one culture beneath the other. They contend that the survival of both is an impossibility under our federal system. Fortunately, if the polls are correct, such thinking is still in the minority.

Nevertheless, it would be a mistake to conclude that the battle for unity will not be a great one, simply on the basis of a couple of polls. There are still many wounds to bind and many legitimate grievances to be aired in both camps. Those dedicated to the break-up of the country will not curtail their efforts in the future and, if anything, will step up the campaign.

Those committed to the preservation of our nation will have to be no less vigilant.

Canada at a new low

The Canadian dollar has dropped to a new low in relation to the American dollar and there is the possibility our dollar will drop even further before this country regains a measure of fiscal stability. Because we import so much from the United States, that drop of our dollar means another hike in the cost of living for all of us.

We average citizens can scarcely understand the jargon in which the vagaries of international finance are explained, writes the editor of The Wingham Advance-Times. In fact, we often wonder whether the financial wizards understand such phenomena themselves. In any case they seldom agree about the causes and effects.

One way to understand international credit is to liken the nation to a human family. If your neighbor down the block goes to his bank manager for a loan, the manager will probably be courteous and if he doesn't know the person too well he will withhold his answer for a day or two while he makes some quiet inquiries. If he learns that your neighbor isn't really too fond of hard work; that he has had five jobs in four years and already has a staggering mortgage on his house, the loan will probably be refused. Certainly if it is granted the interest rate will be set at the top allowable limit because he is a "doubtful risk."

Our nation is, at present in the doubtful risk position. We have one of the worst records in the world for time lost in strikes; our inflation rate (translated as careless spending) is higher than that in the United States. Productivity of goods and services in relation to wages paid is poor. Our unemployment rate is among the highest in the western world.

Printed bank notes, letters of credit, promissory notes—all are worthless in themselves. When they cross international borders they become exactly the same sort of thing as your neighbor's promissory note to his bank manager. They simply say, "You can depend on us to work hard and pay back the money you have loaned." In other words it is the performance of the human beings and their personal integrity which provide the only real security for the credit extended.

Sometimes we find it scarcely believeable that a nation so rich in natural resources, so scantily populated and so blessed by geography and climate, could possibly stand so discredited in the eyes of the world. People and governments alike should awaken to the unneeded tragedy we have been shaping for ourselves and our children.

THE GLENGARRY NEWS

A member of the Canadian Community Newspapers' Association

Audit Bureau of Circulation

THE NEWS PRINTING COMPANY

P.O. Box 10, Alexandria, Ont. Tel. 525-2020

EUGENE A. MACDONALD, Editor

EMILE HURTUBISE, Publisher ANNA M. MacDONALD, News Editor

SUBSCRIPTION RATES: $8.00 per year; $9.00 per year in Canada, beyond the 40-mile zone; $20.00 per year U.S.A. and Foreign—Second class mail registration No. 1302.

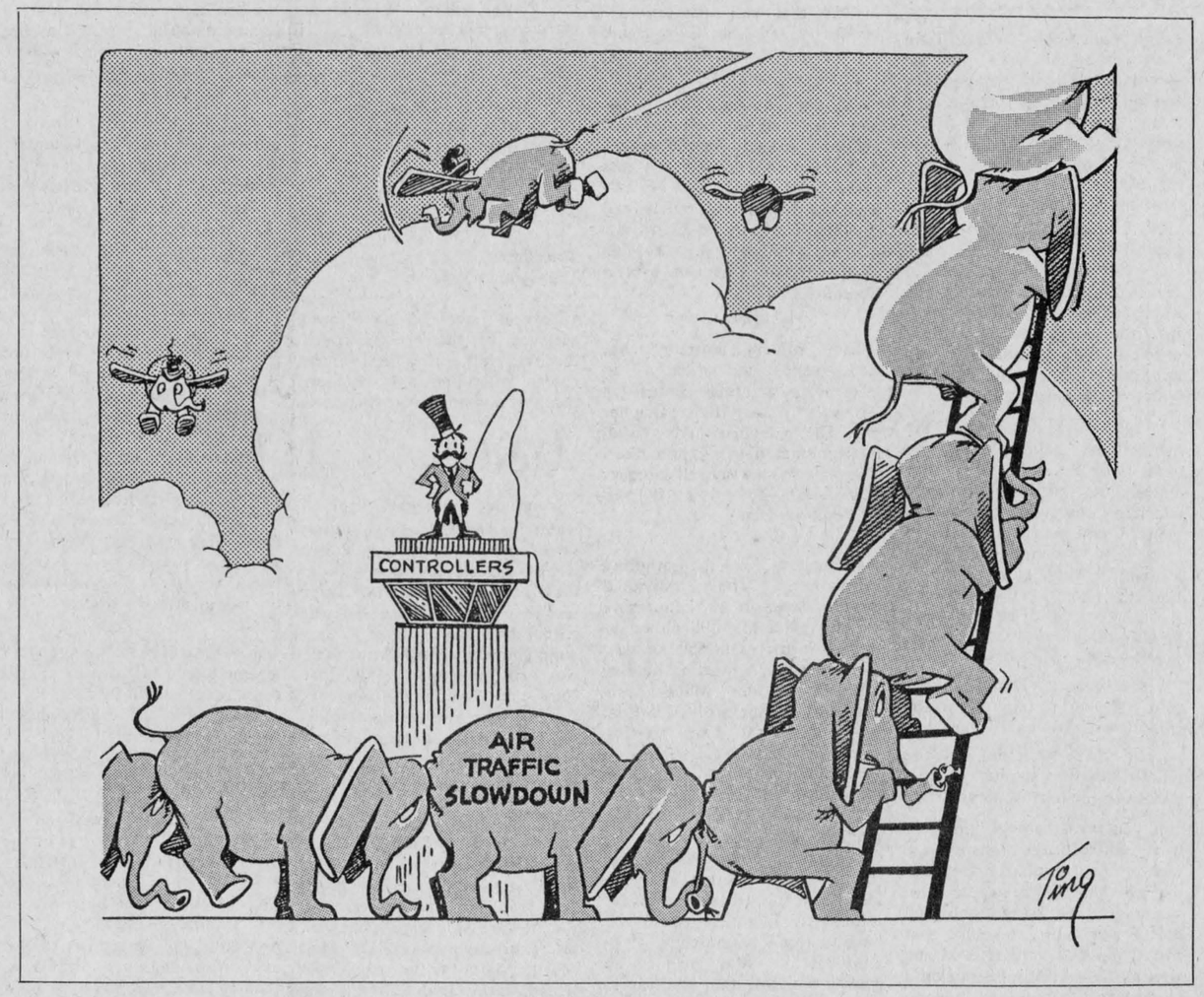

ITEMS OF AULD LANG SYNE . . .



. . . GLEANED FROM OUR FILES

TEN YEARS AGO
Thursday, Aug. 24, 1967

Dr. Claude Nadeau of Kirkland Lake, will open a general practice here. He will be Alexandria's fourth doctor.—Among graduate teachears starting careers elsewhere are Jean Morris, Alexandria, going to Cooksville; Marjorie McArthur and Brenda Gilmour of Lancaster, to Cornwall and Ottawa; Patricia McRae of Glen Nevis, to Ottawa.—Lightning is blamed for a fire that destroyed the home of Oliver Wirtanen, Dominionville Friday. —Miss Dianne MacMillan of Lochiel, leaves for Germany where she will teach.

TWENTY YEARS AGO
Thursday, Aug. 22, 1957

Wilfrid Cadieux, 26, was seriously injured about the head and face, last night, when his car left the 4th Kenyon road and struck a tree.—Rev. J. F. Reid. recently arrived student minister at Glen Sandfield United Church saved the life of a Kirk Hill girl, Lois Howes. The incident took place July 28, in the canal near Hawkesbury but the girl only recently discovered identity of her rescuer.—Wilfred Doth is building a new store at Maxville. Neil Chisholm is the contractor.

THIRTY YEARS AGO
Friday, August 29, 1947

Dore Bros. Meat Market opened for business Saturday, just south of the Mill Square. Joe, Solomon and Antoine are associated in the new business. —Members of Breadalbane Church gathered at the home of Mr. and Mrs. Albert McLaurin, August 7th, to bid farewell to that esteemed couple who were leaving to reside in Cornwall.—Robert R. McCormick leaves next week with 30 skilled construction men for Prince George, BC, where he will do highway construction work.—Clement M. Whyte of Lancaster, left Sunday for Pasadena, Cal., where he will join his brother, Hubert Whyte.

FORTY YEARS AGO
Friday, August 27, 1937

The paving of Main Street was completed yesterday and the paver has been moved to McCrimmon, where the double stretch to Alexandria will be started.—General proficiency prizes at Alexandria High School have been awarded to: Form V—Laurette Laurin; Form IV—Eileen Duggan; Form III—Mary E. MacLeod; Form II—Matilda McLachlan; Form I—Mary Thomson.—Relatives gathered at the home of Mr. and Mrs. Damien Quenneville, Main Street South, Sunday, to mark their 40th wedding anniversary.

FIFTY YEARS AGO
Friday, August 26th, 1927

An historical pageant which should be an occasion for the foregathering of the clans is to be staged at Lochiel on September 8th, in aid of Lochiel Demonstration Farm. Prince Charlie, Flora Macdonald. Lady Margaret Macdonald, Cameron of Lochiel, and other popular figures of history will be represented in three scenes which tell the story of the Highlanders' devotion to Prince Charles.—Mr. and Mrs. George Barbara and young son who spent some weeks in town with Theo.Barbara, are now in Montreal and purpose sailing in a few days for Beirut, Syria.—Mr. and Mrs. W. H. Metcalfe have arrived from Fort Frances and have taken up residence on Main Street North. Mr. Metcalfe, a member of the Provincial Police, will also assume the duties of License Inspector through the county.

SIXTY YEARS AGO
Friday, August 24th, 1917

The casualty lists each day appear to contain the names of an increasing number of Glengarrians. This week's wounded include: Lieut. W. Govan, Williamstown; Lieut. V. L. Irwin, Cornwall; Lance-Corp. A. C. Proctor. Pte. Rod. N. McMillan, Pte. Sheldon McMillan, all of Alexandria; Pte. J. Cousineau, Breadalbane. Pte. K. Duval, Morrisburg, is among those dead. —Among the successful candidates in Carleton County at the recent Junior Matriculation examinations, we notice in an Ottawa daily the name of Miss Beatrice Macdonald, Garry Fen, who was among the graduates from Gloucester Street Convent. — The worst thunder storm in the history of the Fournier district struck late Tuesday night, leaving 14 fires in its wake. No dwelling houses were struck, mostly barns. The modern barn of Lt.-Col. D. M. Robertson at Williamstown, was also struck by lightning in a Tuesday storm and completely destroyed. —Miss Theodora McDonald, who has been employed as stenographer for some time with D. A. Macdonald. barrister, has accepted a position with the CPT in Montreal. She left Sunday to take up her new duties.

SEVENTY YEARS AGO
Friday, August 23rd, 1907

Strict economy in the use of

(continued on page 10)

Assure another vacation

(The Winchester Press)

Somebody said once that a vacation was two weeks that go by too fast and leave you too broke to go any place until next year. Unfortunately too many drivers try to go too far too fast, and for them there is no next year. This type of driver just has to get to where he's going and hasn't time to admire the scenery or take an occasional break. Sometimes he'll even try to gulp down a sandwich and a shake while whizzing down the highway.

When planning your vacation figure out your route ahead of time and know where you're going to make a major turnoff or change routes. When travelling in strange country be alert for signs, speed limits and one way streets. Make frequent rest stops. Don't try to go too far too fast.

Leave sooner, drive slower, be alert for those who don't, and live to enjoy another vacation next year.

LETTERS to the EDITOR

"BARNYARD SAVAGES"

31 Beaucourt Rd., Hamilton
Aug. 20th, 1977

The editor,
The Glengarry News:

In a recent column of the Old Rail Fence, you spoke of the old Tug-of-War contests. The team from Charlottenburgh is mentioned in Rhodes Grant's Horse and Buggy Days in which the names of one team are given and how, when they defeated the RCMP team, that team was told off because they let a team of "Barnyard Savages" beat them.

My book is not at hand today but I know that at least two French names were listed as on that team. Some others were three of my cousins, Bertram, Craik, and Alaster Urquhart of the Line Road and Hugh D. McDermid of Martintown. (Miss) Emma Urquhart of the Line Road and Rhodes Grant might be able to give you more information. We moved away in 1908 and make periodic visits back. Some sports writer might have some information for you.

We went past St. Raphael's Church the day you were "promoted" to your new job. We were on our way to Williamstown and did not stop as there seemed to be such a large crowd there and we had a large camper to park. When I read your account in the Glengarry News I was sorry we had not stopped. I am glad you are back to the old rail fence. We have taken the Glengarry News for several years and wouldn't miss it.

So you may know who I am this is it. I was born Dorothy Urquhart daughter of Johnny John U. of Martintown. I live in Hamilton now, with my brother John U.

I hope you can find out more

(continued on page 10)

They'll Do It Every Time





WITH OUR RAMBLING REPORTER

by Ed.

WORKING TO RULE

Canada's air-controllers have had their strike ended by Parliament but in the aftermath members of the union at Toronto and Montreal are working to rule in order to express their unhappiness with the government action. Working to rule, the air-controllers are said to slow down their activities, moving planes strictly by the book and so delaying arrivals and departures.

The columnist in The Winchester Press, Joe Rowan poses a few hypothetical situations which might teach them the error of their ways.

For example, one of them returns home only to find his house burning while firemen stand beside idle pumpers and watch. They'll go to work in twenty minutes . . . they're working to rule.

Or another leaves his lofty tower and is mugged in the parking lot while two policemen watch with interest. They promise to make an arrest in thirty minutes; they too are working to rule.

Still another answers an urgent call from his wife only to find their only child suffering excruciating pain while a doctor sits by the bed doing nothing. Yes he'll treat the little fellow in exactly forty minutes—if he's still alive. The doctor too is working to rule.

Give it a thought fellows, writes Joe, and then cut out the nonsense!

People who bring down planes should be able to lower their own wage demands.

SEND THEM NORTH

Counties council would be happy to have the federal government establish a penitentiary somewhere in the United Counties and Charlottenburgh Reeve Adrian Gadbois is ready to welcome one to his township.

We don't know whether or not there is any substance to the idea of erecting a pen in this area; but if there is, we vote against it.

Who wants so unhappy a place as a pen close by? There'd be unease in the countryside every time prisoners escaped; your clothes might not be safe on the line, and in time the area would come to be known for that grim pile of stone that housed enemies of society.

True, a pen might provide jobs for area residents, but how unnerving a type of work it would offer. Who'd want it?

Let's keep Glengarry free of crime and criminals. We'll go further and resurrect an idea we've had for years. Enemies of society should be isolated from civilization and we have plenty of space up north in which to establish prisons that would be escape proof.

Britain colonized Australia years ago with the dregs from its prisons. We have thousands of miles of muskeg up in the Arctic that are serving no useful purpose. Maybe they'd make men of our criminally-inclined. At least we'd be free of their evil influence.

Rather fitting that we should put down a pen before putting down our pen.

SURE WAY TO WIN

A new lottery plan guaranteed to win you at least $250 is suggested to lottery addicts by the editor of The Renfrew Mercury. It involves stopping purchase of lottery tickets and here's how he'd go about it.

The day before each of the Wintario, Provincial or Loto Canada draws just deposit the value of two tickets in a special bank account.

With 26 Wintario, 12 Provincial and four Loto Canada draws the total after a year will be $252. And to make the winnings even bigger, you will be paid interest on the money.

Of course, there isn't any chance of winning a million

(continued on page 10)



Perspective

by Bob Roth

"Interpreting" the law

I couldn't help but be amazed at the sudden decision of the Liquor License Board of Ontario to change its ruling on advertising for events at which alcoholic beverages are to be sold.

There has been a good deal of discussion on this topic since the board decided to enforce rules which apparently forbid advertising for such events as stags and wedding receptions operated under the authority of a special occasion permit.

While the board has not changed its thinking (yet) on that rule, it has agreed to let businesses with permanent licences advertise events in the papers.

It seems the law has not been changed, however, but rather "reinterpreted" by officials. Consequently, an action that was considered illegal a few weeks ago, is now quite appropriate.

The issue here is not whether or not the change was a good one. The question is how has the Liquor Control Board managed to acquire such awesome power to make and reverse rules whenever it wants to, without altering the law, itself?

It makes you wonder if our provincial statutes have any real meaning at all, or if they're just there to justify any official position that is convenient at the moment.

Are we, in fact, being governed by law in this province, or by the whimsical "interpretations" of senior civil servants?

How the Liquor Licence Board has been able to use the same law to equally justify two contradictory positions is a feat that defies analysis.

* * * * * *

The horrors of pollution are coming closer to home as each day goes by. Environment Ontario has just issued a bulletin noting that "mercury guidelines" are now available for 16 Ontario lakes.

The words and terms that fly out of the release say much about the way our environment has degenerated in recent years. Even 10 years ago, how often would you hear such terminology as "fish contaminants information program"? And try this paragraph on for size:

"Background information now available includes: The free booklet, 'Guide to Eating Ontario Sportfish,' individual lake cards listing contaminant levels for each species in 167 locations sampled up to the end of 1976, and the book, 'Health Implications of Contaminants in Fish,' available for $5 from the Ontario Government Bookstore."

Who knows what the government bookstore will have to offer 10 years from now? Perhaps something like, "Fish—the Creatures that Once Inhabited Our Waterways," by Howie Bluit, chairman, Royal Ontario Fish Museum.

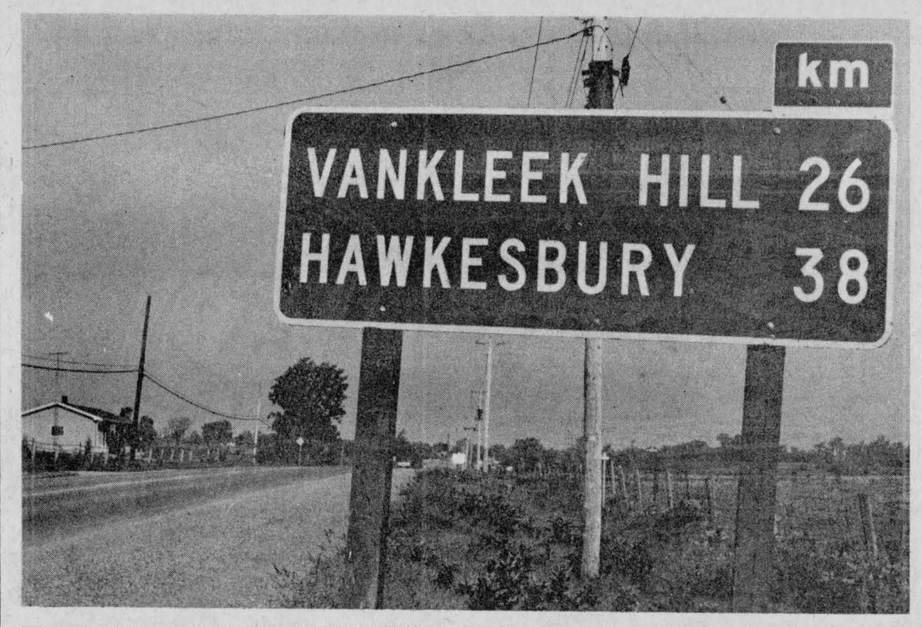

1000 m (metre) = 1 km (kilometre)

Girls have chance

Two members of the United Counties Girls All Star Basketball team are flying to Kitchener to participate in the Ontario Games, according to director Alan Haskvitz.

The girls, Sue Racine and Margaret McLeod of Cornwall are members of the All Stars' midget team (girls 14-15) and will also be coaches for the fall-summer mini-basketball program open to all girls from 8 to 12 years of age in the Lancaster-Alexandria-Williamstown area.

Any girls interested in making a national team, travel, or coaching by national level mentors should contact the director at Box 1464, Cornwall for information.

The two girls are the first ever to make a national level team in the United Counties area. "This is because the girls were viewed while we were playing in Quebec and Ontario Provincial tournaments by national coaches who saw their potential. Any girl who really wants to make a name for herself or just learn more about basketball should try-out for the team," the director concluded.

Neighborly News From Round the County



Glen Robertson

Therese Erickson and Lucille Lavallee, Chelmsford, Quebec, Marthe Naud, Sudbury, Marielle Hampel and daughter, Debbie, North Bay, spent a few days with Yolande de Bellefeuille and visited other relatives and friends at Dalhousie, St. Polycarpe, Ste. Marthe, and Rigaud. They also attended the Ontario Teachers' Convention at Cornwall.

Council had better take another look at the precipice they created on Chisholm St. Hill in the Glen. If anyone falls off the sidewalk into that ditch, they'll be lucky to recover. Besides, it's very ugly.

Gwen and Alex MacKenzie, Ottawa, visited relatives and friends on Sunday.

Laggan

Mrs. Alex MacCuaig
525-3317

On Wednesday Mr. and Mrs. Norman Stewart accompanied Mr. and Mrs. J. K. Munroe, Dalkeith, to the 50th wedding anniversary for Mr. and Mrs. Cecil Wert, Kemptville.

Mrs. F. Holland, Ottawa, and Mrs. M. Lea, Oneida, N.Y., visited with Mr. and Mrs. W. R. MacLeod, Bonnie Brier, during the week.

Mr. and Mrs. Everett Nixon left for Toronto on Sunday to visit with relatives and attend the C.N.E.

On Sunday Mr. and Mrs. M. N. Grant were in Carleton Place where they attended the 50th wedding anniversary for Mr. and Mrs. Alva Rinotul.

Stiff competition eliminates princess

Stiff competition prevented Glengarry County's 1976-77 dairy princess from making the semi-finals in the all-Ontario dairy princess contest recently.

Florence MacCrimmon, RR1 Dalkeith, was one of 42 competitors in the event held at the Canadian National Exhibition in Toronto.

The 18-year-old princess had to score points on an interview, impromptu speech and a milking demonstration.

Contestants were told they would be required to speak on one of four possible topics. They did not know what topic they would be given until the day of the event, when they pulled an envelope out of a hat.

Miss MacCrimmon spoke on "A look at a modern dairy farm."

Society display in Cornwall

The Glengarry Genealogical Society will be holding a display in the East Cornwall Mall on Thursday, Friday and Saturday of this week.

They will be exhibiting books, family tree charts, etc., and some members will be on hand to assist anyone who wishes advice in this regard.

You too can measure up

SUPER CLEARANCE
ALEXANDRIA, ONT.
3 BIG DAYS Thurs., Frid., Sat. Sept. 1-2-3
LIMITED QUANTITIES—WHILE STOCK LASTS! HURRY IN—FIRST-COME—FIRST-SERVED!

WESTERN TIRE

BUY NOW SAVE!

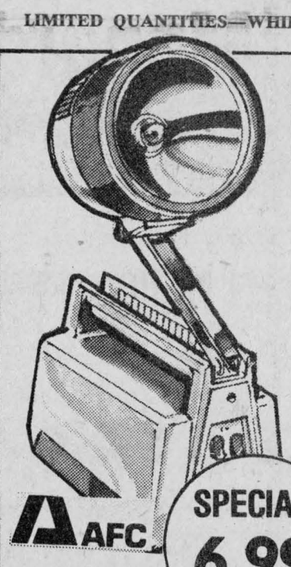
SPECIAL 6.99
6-VOLT GIRAFFE LANTERN
Powerful beam; amber flasher. Adjustable head extension. [Battery extra].

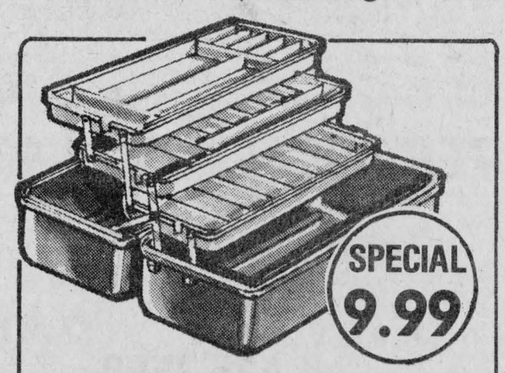
SPECIAL 9.99
"OLD PAL" TACKLE BOX
Tough plastic, 3 cantilever trays; 24 compartments. Padlock eye.


SPECIAL 12.99
MEN'S SIZES RUBBER HIP BOOTS
Waterproof; fabric-backed. Cleated soles. Steel shank. Inner knee harness. Belt straps.

BIKES 10% OFF
Limited quantity of top-quality models for boys and girls. Popular styles and colors. Hurry in for best selection!

RAINWEAR 15% OFF
Limited quantities! Durable-quality rainsuits, raincoats, ponchos, and parkas. Not all sizes in all styles. Hurry in to avoid disappointment!


1.66
"STP" OIL TREATMENT
Add to oil—revitalizes engine in car, truck, tractor. 100% pure petroleum.
15 OZ. SAVE 15%

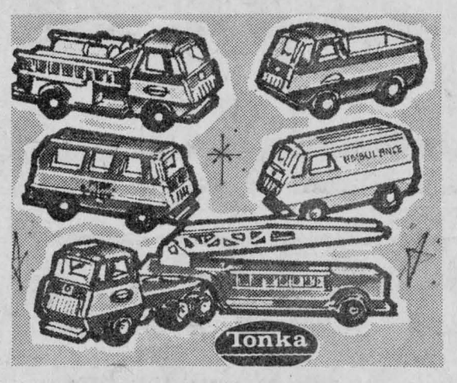
SAVE 15%
FAMOUS "TONKA" TOYS
15% off our regular prices on favorite Tonka toys. Built to last!


SPECIAL 9.99
9½" TRUCK MIRROR
Low-mount for unobstructed view. Vibration-free. Easy to install.

IN-STORE SPECIALS
Many more clearance "buys" for the car, home, garden, patio, camping, etc. Limited quantities—some one-of-a-kind—shop early and save!

Save now at Western—Pay later with "Chargex" or "Master Charge"

WESTERN TIRE & AUTO SUPPLY (CANADA) LTD.
ALEXANDRIA, ONT.
68 MAIN STREET, SOUTH TEL. 525-1543

Stormont, Dundas and Glengarry
County Board of Education

SCHOOL OPENING

Elementary and Secondary

September 6, 1977

1. ADMISSION—
Parents are advised that new pupils not already registered may be registered on the opening day of school, Tuesday, September 6th. Children must be at least five years of age by December 31st, 1977, for admission to Kindergarten, and six years of age by December 31st, 1977, for admission to Grade 1. Proof of age will be required for all beginners.

2. SCHOOL PERMITS—
Parents enrolling children in elementary schools for the first time will be required to complete a school permit giving notice of tax support. This school permit will be provided by the school.

3. OPENING DAY DISMISSAL—
All elementary and non-semestered secondary schools, and schools for trainable retarded children will dismiss at 12:00 noon on opening day.

4. 1977—78 SCHOOL CALENDAR—
The following days are school holidays for elementary and secondary school students.

DATE	EVENT
Oct. 10, 1977	Thanksgiving
Oct. 24, 1977	Professional Activity Day
Nov. 11, 1977	Remembrance Day
Dec. 23, 1977 to Jan. 2, 1978	Christmas Holidays
Jan. 27, 1978	Semestered Schools Professional Activity Day All Schools
Jan. 30 and 31, 1978	Professional Activity Days
March 17, 1978 to March 23, 1978	Winter Break
March 24, 1978	Good Friday
March 27, 1978	Easter Monday
May 22, 1978	Victoria Day
June 26, 1978 to June 30, 1978	Professional Activity Days

All schools, with the exception of semestered schools, are allowed 3% professional activity days in addition to the above calendar. Semestered schools are allowed 3 additional days. Individual schools will advise parents accordingly.

Please cut and retain for future reference.

R. Villeneuve
Chairman

35-1c

T. R. Leger
Director

GRAND OPENING SALE

(Sept. 1st-14th)

Armstrong Carpet VALUES!



Armstrong	Armstrong	Armstrong	Armstrong
BOUDOIR	**PEMBRIDGE**	**BAY BREEZE**	**COMMANDER**
ONLY	ONLY	ONLY	ONLY
$13.95 SQ. YD.	$13.95 SQ. YD.	$12.95 SQ. YD.	$8.95 SQ. YD.

K & H FLOORING & DECOR

85 Main Street Vankleek Hill

678-2138

Come in and select your vinyl floor, ceramic, etc. Armstrong representatives will be pleased to answer any question you may have on Sept. 1-2.

VALUABLE ARMSTRONG CARPET COUPON!

One Sq. Yd. of Carpet FREE

with every five yards purchased. Good only on a fine selection of Armstrong carpets during this sale. Limit—one coupon per customer. Choose from shags, sculptures, plushes, patterns, and more.

Armstrong

Offer expires Sept. 14, 1977.

Armstrong Carpet Center

The Glengarry News

ALEXANDRIA, ONTARIO, WEDNESDAY, AUGUST 31,1977

THIRD SECTION

Kilometres coming on September 6th

Alexandria citizens have undoubtedly noticed the signs of change on Highways 34 and 43 in recent weeks.

Distance signs have been converted from miles to kilometres and speed signs are next in line.

Converting highway speed limits to metric units will have no effect on drivers assessed demerit points for speeding violations, Transportation and Communications Minister James Snow says.

Ontario's 13,000-mile provincial highway network will be switched to metric beginning September 6th, and kilometres per hour (km/h) will replace miles per hour on speed limit signs.

Summonses for speeding offences will be issued in either miles per hour or kilometres per hour, depending on signs posted during the estimated two-week changeover period.

"Although converting to metrics does require a minimal adjustment in speed limits, there will be no effect on Ministry policy or court proceedings with respect to the demerit point system," the Minister said.

"Speed ranges in kilometres convert closely to current regulations. Motorists convicted of speeding offences will be assessed demerit points as usual, according to the rate of speed over the posted speed limits."

When the rate of speed is exceeded by 50 km/h (31.1 mph) or more, six demerit points will be assessed; when the rate of speed is exceeded by 30 km/h (18.6 mph) or more and less than 50 km/h, four demerit points will be assessed; when the rate of speed is exceeded by more than 15 km/h (9.3 mph) and less than 30 km/h, three points will be assessed.

Under current mph regulations, drivers are assigned six points for exceeding the speed limit by 30 mph or more; four points for exceeding the speed limit by 20 to 29 mph; three points for exceeding the speed limit by 11 to 19 mph.

Metric — 98% of the world knows it — so it must be easy..



Society plans antique show and sale

by Katharine D. Arnott

If you are a collector—an antique buff or merely a browser, the place for you to be on Sept. 9th and 10th is the Glengarry Historical Society Antique Show and Sale.

It is their 11th Annual Show and Sale and will be bigger and better than ever.

It is to be held as usual in the Green Valley Pavilion on Highway 34—three miles south of Alexandria and will be open from 1 p.m. to 10 p.m. on Friday the 9th and from 10 a.m. to 4 p.m. on Saturday the 10th.

There will be 14 dealers to serve you. They are coming from Montreal and Hemmingford in the east—Prescott, Ottawa and Mountain in the west as well as Hawkesbury, Pointe aux Chenes, Brownsburg and Alexandria.

They will all have attractive and tempting displays and Granny's Table run by the Historical Society with items from members' cupboards, attics and barns, as well as produce from their gardens and kitchens.

An excellent restaurant is available adjoining the pavilion as well as coffee and sandwiches at all times.

If the great outdoors tempts you on a fine September day there are picnic areas available on the beaches in Alexandria and Lancaster. To top off your day you might visit one of the two museums sponsored by the Society. The charming log house in Dunvegan or the Nor'Westers' Museum in Williamstown—both full of interesting items of bygone days.

So do come—we may not still speak "The Gaelic" but we will give you "A Hundred Thousand Welcomes."





JUNIOR WINNERS—In top photo, Laurie MacDonald, left, was the winner of the Glengarry Golf and Country Club Junior Girls championship Saturday in an 18-hole competition. Runners up were Julie Rouette, centre, and Gisele Vincent. In lower photo, Andre Cholette, left, won the "A" class championship with a two-day, 36-hole total net of 169. Grant Crack, centre, won the "B" class with 178 and Bob Brunet right, was winner of the "C" class with 177.—Staff photos

Registration for Brownies

The Alexandria brownies are holding registration Wednesday, September 7th, from 7 to 8:30 p.m. at the Royal Canadian Legion building.

Organizers hope to create two packs this year, consisting of 18 girls each.

Girls aged 8 to 11 are eligible to join up. Seven-year-old girls may join providing their eighth birthday falls before December 31st, 1977.

KNIGHTS OF COLUMBUS

COLUMBIAN FESTIVAL 1977

Glengarry Sports Palace, Alexandria

SEPT. 2—3—4

Come on over and join in the fun — There's lots for everyone!

FRIDAY, SEPT. 2nd



7:30 p.m. **Official opening**

8 p.m. and 10 p.m.

BILLY WALKER
and his Tennessee Walkers

Special Occasion Permit

Admission Adv. $3 at the door $4

Tickets available at Vetements Leo Paquette, Alexandria, or Melody Music Centre, 104 Pitt St., Cornwall.

SATURDAY, SEPT. 3rd

8:00 a.m. **Horseshoe Tournament**

2:00 p.m. **Men's and women's Bed Race**

11:00 a.m. to 5:00 p.m. **FREE Walt Disney films for children**

5:30 p.m. to 7:30 p.m. **Supper will be served**

9 to 1 a.m. dance to the music of

BOBBY LALONDE and the Four Sons

COUNTRY and WESTERN

— PLUS —

Rock and Roll music by the

BAM BAMS

Admission $2 Special occasion permit



Draw of 17 ft. Taurus Travel Trailer will be made at this dance, so get your tickets now

SUNDAY, SEPT. 4th at 8 p.m. sharp

MONSTER BINGO

•15 regular games $50 •5 special games 50/50 •1 special game **$1,000** •Total prizes **$2,000**

BUS SCHEDULE:

Hawkesbury:
Ascension Church—K of C Hall—7:00 p.m. St. Dominic Church—7:20 p.m.

Vankleek Hill:
Restaurant Salvador—7:30 p.m. Also along Highway #34

Plantagenet:
Restaurant Leger—6:15 p.m.

Alfred:
K of C Hall—6:30 p.m.

Lefaivre:
Hotel Pregent—6:45 p.m.

L'Orignal—7:00 p.m.

This is one bingo you won't want to miss!

Freeze vegetables for tasty treats all year

It's hard to resist those crisp, rich-colored, fresh vegetables as you pass them by at roadside markets, produce counters or even in your own garden. So, go ahead. Pick or buy to your heart's content! The season's short and the days of garden-fresh vegetables won't be with us for long. What you don't eat fresh, you can put in freezer bags to enjoy through the winter season.

With rising food prices, you'd be wise to plan just how much and what you and your family will use in the way of vegetables from this fall till next summer. Then, with your list in hand, embark on a shopping spree to choose the best quality vegetables you can afford with the one purpose in mind of freezing enough for next winter.

CHOOSE QUALITY

If you are aiming for only the best quality produce, then don't settle for anything less in the quality of your freezer supplies. Choose thick polyethylene freezer bags. A good quality bag, such as "Glad" freezer bags, comes in different sizes to facilitate your different freezing needs. For example, the large (15 inch by 18 inch) "Glad" freezer bag is ideal for freezing several cobs of corn while the small size, which holds 5 cups, would be perfect for peas, sliced carrots or mashed vegetables such as pumpkin.

An added advantage of the "Glad" freezer bag is they come packed with twist-ties, date tags for the better organization of freezer foods and a straw to remove the air from the bag just before you seal it.

But even with the best quality produce and freezer supplies, you can't be guaranteed of top quality results. The final key to success when freezing vegetables is in **how** you do it. There are only a few rules to ensure success, but if you skip even one you may be disappointed with your final results.

TIPS

Here are a few tips to follow whenever you freeze vegetables.

1. All vegetables, with the exception of chives, leeks, herbs, hot or sweet peppers, rutabagas (yellow turnips) and tomatoes, require blanching if you plan to keep them for long-term storage — anything over two months. Otherwise, you will end up with frozen vegetables that lose their flavor, color and texture, pick up off-flavors, and become tough. They also lose precious vitamins.
2. The process of blanching means putting a SMALL amount of vegetables in a LARGE quantity of boiling water over HIGH heat for a short period of time. The time depends on the vegetable, but whatever the product, never put more in the pot than will keep the water from returning to a boil in more than a minute. A good rule of thumb: allow at least 1 gallon of water for each pound of vegetable. If it's a leafy vegetable like spinach, use two gallons of water.
3. Use a wire basket, screen or a large piece of cheesecloth to enclose the vegetable before dunking into the boiling water. This will ensure there is no delay in removing the vegetable from the water once the blanching is completed.
4. Start counting blanching time ONLY when the water returns to a boil (no more than one minute).
5. As soon as the blanching time is up, quickly dunk the vegetable in water that is being kept cold with a block of ice or ice cubes or under cold running water. The faster the vegetable cools, the better the quality. Drain, then quickly dry on a large absorbent towel.
6. Seal in "Glad" freezer bags and freeze immediately in a freezer that registers 0°F (-18°C) or lower. Never layer packages on top of one another. They freeze faster if they are spread out and especially if they are close to the wall of the freezer.

Most vegetables are prepared for blanching just as you would prepare them for your dinner table tonight. They should be washed, peeled, sliced or whatever else is necessary for any particular variety.

Corn-on-the-cob should be husked and the silk removed. Trim the ends and place in a wire basket or a cheesecloth bag. Blanch for 7 minutes if the cobs are small, 9 if they are medium and 11 minutes for large cobs. Remember to cool quickly! Whatever you do, DON'T FREEZE CORN-ON-THE-COB STILL IN THE HUSK. The enzymes in the corn must be destroyed by blanching — otherwse it will begin to deteriorate rapidly in a couple of months and will not last well through the winter months.

There are a few vegetables that freeze well without blanching. Tomatoes, green peppers, chives and herbs are good examples of such vegetables.

Tomatoes can be frozen whole. Just wash, dry and package in medium "Glad" freezer bags. Suck out the air; twist-tie, label and freeze. Don't expect to use frozen tomatoes as fresh ones, because when they are thawed they absolutely lose their body and actually collapse. But they are ideal for stews, soups or in other cooked dishes. The skins may be tough. To remove the skin from a frozen tomato, hold the frozen tomato under hot running water. The skin will crack and easily pull away from the flesh.

Chives, leeks and fresh herbs such as marjoram, dill, mint, or basil can be frozen by packaging, as is, in freezer bags.

Green or hot peppers are best frozen whole. Cut off the stem, remove seeds from the top and rinse out with cold water to remove any stray seeds. Package in two freezer bags. Otherwise their strong flavor will permeate other foods in the freezer. Frozen peppers can be used in marinated salads or in cooked dishes.

If you have any questions regarding home freezing, please write the "Glad" Home Freezing Information Centre, 165 University Avenue, Toronto, Ontario, M5H 3B8, enclosing a stamped, self-addressed envelope.

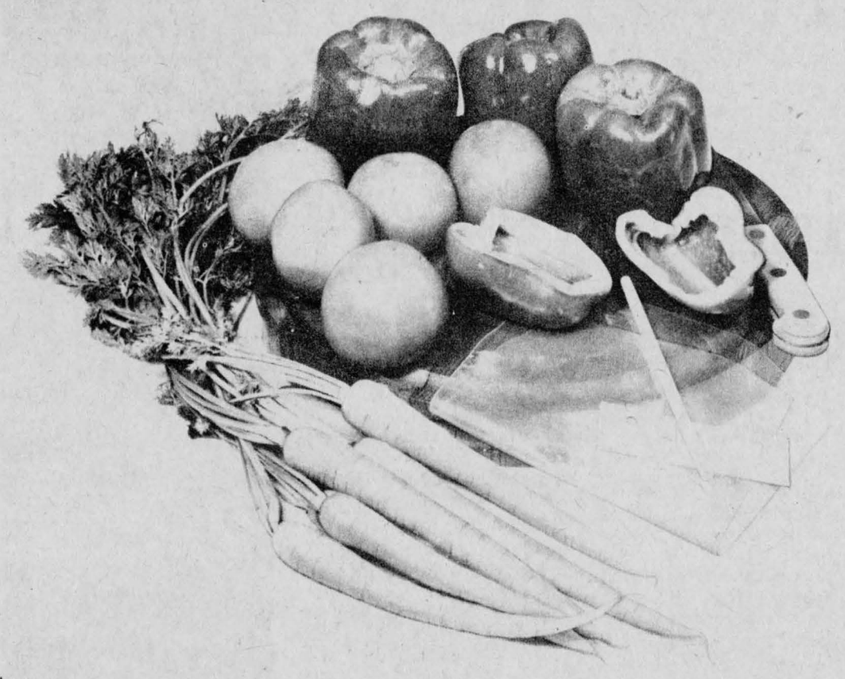

Summer harvest can be frozen easily and served in less-plentiful times. Use heavy polyethylene freezer bags to protect your vegetables from freezer burn and moisture loss.

For vegetables that must be blanched, the blanching time varies a little. Here is a basic guide to use during the "freezing season".

Whole artichokes..... 10 minutes

Cut corn (whole kernel or cream style) ..... 4 minutes

Cauliflower, whole carrots and kohlrabi .... 4 minutes

Cut beans, broccoli, brussel sprouts, cabbage wedges, sliced carrots, celergy, cubed kohlrabi, mushrooms, okra, zucchini slices.... 3 minutes

Peas, parsnips, sliced eggplant ..... 2 minutes

Greens such as grape vine leaves, dandelion, mustard, turnip, beet and kale ..... 1 minute

Beets, winter squash and pumpkin..... steam until cooked

BIG PRODUCER

Ontario is the industrial heartland of Canada, producing 51 per cent of the nation's manufacturing shipments, accounting for 41 per cent of total Canadian exports and producing 80 per cent of Canada's exports of fully manufactured products.

Ontario accounts for 41 per cent of Canada's gross national product and 39 per cent of its total personal income.

674-5762

WHITEWASHING & WASHING

BARNS, SHEDS ETC.

High pressure steam cleaning

HARRY WILLEMS 34-8c **RR1, St. Eugene, Ont.**

case Industrial and Agricultural

MARLEAU GARAGE

SALES & SERVICE 32-tf

St. Bernardin, Ont. (613) 678-2016

McARTHUR BROS and MacNEIL LTD FUNERAL DIRECTORS

LANCASTER LOCATION
Oak Street, Lancaster, Ont.
Tel: 347-2692 or 932-6300
Funeral Director Alain Berger
or 10-tf

CORNWALL LOCATION
428 Second St. E., Cornwall, Ont.
Tel: 932-6300
Funeral Director Donald W. Derry

Service has been a tradition since 1867
Parking on premises

CLAUDE OUIMET

MOBILE SANDBLASTING

CLEANING AND PAINTING

Green Valley Tel. 525-2368

Log, Brick and Stone Homes

All kinds of machinery 26-3p

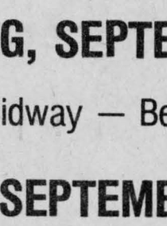

E. S. N. ORGANIZATION

SUPER BINGO

EVERY THURSDAY

15 Regular Games at **$50.00**
4 Specials at **$100.00** minimum
1 Special at **$300.00**
1 Super Special **$400.00** minimum

City of Cornwall Licence No. 204901 for
K. of C. HALL SECOND ST. EAST
St. Felix Hall 1,000 Montreal Rd.
and Charlottenburgh Twp. Licence No. 195074 for
PRECIOUS BLOOD PARISH HALL IN GLEN WALTER

32-4c



FEEDS SILAGE FAST

True 3-point suspension, no drive drum to manhandle, no weights to adjust, really throws it out, can't tip, can't tilt, two machines in one.

SILOS **L. LAUZON** SILOS
Farm Machinery Dealer
57 Kenyon St. Tel. 525-1937 17-tf

DENIS BOURDEAU MEAT SHOP

CONCESSION 2

RR1 Bainsville Tel. 347-2288

SPECIAL OFFER

Home grown grain fed hogs
Cut and wrapped, government approved lb. **.85**

We also sell government approved A-1 and B-1 sides of beef and we do Custom Cutting and Wrapping.

A-1 sides of steer beef lb. **.95**
B-1 sides of steer beef lb. **.87**
P.S. We also carry home grown dressed fryer rabbits
Average 2½ to 3 lbs. lb. **1.75**

Delivery Service Is Available
WITHIN A 20 MILE RADIUS 34-tf

NOTICE

Eastern Ontario Health Unit
The next series of

PRENATAL CLASSES

will begin—

Monday, September 12—7:00 p.m. Vankleek Hill High School in Vankleek Hill

Tuesday, September 13—7:00 p.m. Glengarry Memorial Hospital in Alexandria

For information please call the Health Unit in—
Alexandria 525-2222
Cornwall 933-1375 [Collect]

N.B. Classes will be conducted in English. 35-1c

110th ANNUAL

RICEVILLE FAIR

Friday and Saturday Sept. 2-3

FRIDAY EVENING, SEPTEMBER 2nd

Tug-O-War — Midway — Beef Bar-B-Q

SATURDAY, SEPTEMBER 3rd

Western horse show begins at 9 a.m.
4-H competitions,
Ayrshire and Holstein Judging,
Heavy horses,
Pet Show 1:30 p.m.



Glengarry Pipers and Dancers will perform at 2 and 4 p.m.

Dance in the Fair Hall from 9 to 1

Enjoy the music of Sylvester and the Clansmen

Meals by Mr. and Mrs. Club of Pendleton Beef Bar-B-Q

Call 524-5284 or 524-5285 for more information 34-2c

Beginning September 6, 1977 all Ontario speed and distance signs will go metric.

This is how to learn the system.

Speed signs

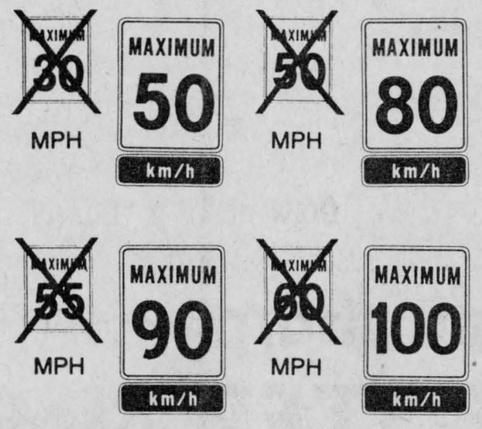

Distance sign
(changeover already in effect)

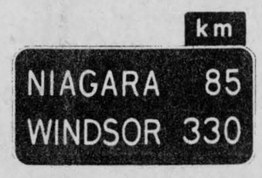

It's a very easy system, and most countries around the world already use it. Ontario and other provinces are adopting it under a Canada-wide plan approved by Metric Commission Canada.

Speed limits are measured in kilometres per hour (km/h). Distances are measured in kilometres (km) and metres (m).

One metre is approximately the length of a long stride. One kilometre is 1000 metres or 5/8 mile (0.625). (One mile = 1.6 km)

An easy way to familiarize yourself with kilometres is to consider the time factors involved—for example, 80 km (50 miles) would take about 1 hour to drive at a speed of 80 km/h (50 mph).

Study the signs shown here and you'll get the picture quickly.

To learn the system faster, "think metric"—don't convert back to the old Imperial unit of miles. And to measure your gas consumption in kilometres per gallon, divide the number of kilometres travelled by the number of gallons used.

Get a free copy of the informative booklet "Ontario Roads Go Metric" from any Ministry of Transportation and Communications office or LCBO outlet in Ontario.

James Snow,
Minister of Transportation and Communications

William Davis, Premier

Province of Ontario

School issues debated at annual meet

Over six hundred delegates representing the 33,000 members of the Federation of Women Teachers' Associations of Ontario attended the Federation's Annual Meeting August 16th to 19th in Toronto.

Attending from this area were: Helen J. Hunter of Maxville District Public School; Edith McPhail, Bonville Public; Margaret Wilson, East Front, Sandra Deschamps, East Front, and Diane Etienne of Sydney Street Public all of Cornwall; Anna Lee Ladouceur and Carole Marriner both of Nationview Public, South Mountain and Lorraine Roy of Inkerman Public.

Teacher surplus, the teaching of French, the costs of education, special education, curriculum, women's rights, wage and price controls were among the issues debated by the delegates.

Provincial President Jeanne Frolick called on the delegates to take a stand in defence of the schools, claiming that schools are better than ever, educating more children than ever before, at least as well as in the past.

Mrs. Frolick proposed a number of actions to ease the problems of unemployment among teachers, including job sharing by teachers who prefer to work half time. She said it would be cheaper in the long run for society to provide jobs for young teachers by having smaller classes and more special education.

The alternative, she said, is to pay unemployment insurance to young teachers while some children now in school may suffer all their lives from learning disabilities which could have been helped in smaller classes or special classes.

Alan Borovoy, general counsel for the Canadian Civil Liberties Association, was the Annual Dinner speaker. Scholarships worth a total of $39,000 were presented to women teachers, mainly for post-graduate study.



ST. STEPHEN'S CHAPEL

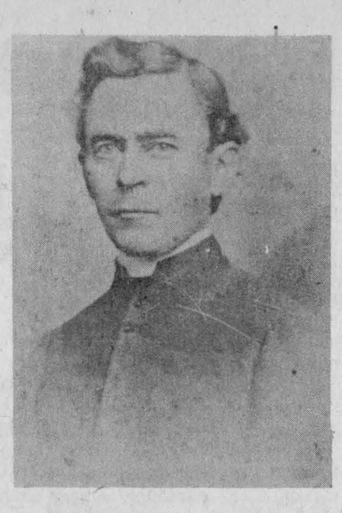

FATHER O'CONNOR

Loch Garry Chapel

by Mrs. A. McMenamin

The building is a former historic landmark of Glengarry, St. Stephen's Chapel, which was situated on the road to Loch Garry, just south of Highway 43.

The chapel was named after Father John Stephen O'Connor, pastor of St. Finnan's from 1866 to 1879.

It was built during Father O'Connor's term and served the Catholic community on the western outskirts of Kenyon until the turn of the century when other communities erected their own churches.

Paul Campbell donated the land where the chapel was built. When the chapel was no longer used, the Bishop of Alexandria at that time, His Excellency Bishop Couturier, deeded the land back to Sandy Paul Kennedy.

The chapel fell into ruins and was completely demolished.

The picture of Father John Stephen O'Connor was probably taken at his ordination. After serving as parish priest at St. Finnan's in Alexandria, he was transferred to Perth in 1879 where he died years later.

The photo is from the family Bible.

OFA challenges Hydro

"It is with great concern that the farmers of Ontario received word this week that the massive Darlington nuclear generating station project is to be exempted from the review procedure outlined in the Environmental Assessment Act," Peter Hannam, President of the Ontario Federation of Agriculture, said this week.

"This is one of the largest projects ever undertaken by Ontario Hydro and will cost over five billion dollars. A project of this magnitude must be subjected to the most searching public scrutiny," explained Mr. Hannam.

"The government's behavior through this entire matter has been something less than open," Mr. Hannam pointed out. "The project has been guided through the political shoals by order-in-council and regulation. Any public information meetings that were held were controlled by Ontario Hydro—a ludicrous situation!

"Of what use is lip-service to public participation—through the Environmental Assessment Act or the creation of the Porter Commission—when, by a single stroke of a Minister's pen, we are left with the arbitrary use of power?

"The OFA strongly urges the government to reconsider its position. The environment of Ontario must not suffer just to facilitate construction schedules of self-serving bureaucrats. Mr. Kerr must re-establish the legislated environmental hearing process in order to restore the credibility of the Environmental Assessment Act," Mr. Hannam concluded.

James Swan died at 77

A veteran of World War II, James Swan, died at the Hotel Dieu, Cornwall, on August 19th. He was 77.

He was born in Paisley, Scotland, on May 5th, 1900, coming to Canada with the family at twelve years of age. He spent the majority of his life in Montreal, until retiring in 1967, when he bought a home in Dunvegan, where he had lived for the past ten years.

In 1927 he married Ethel MacVeigh, who predeceased him in 1945.

In 1951 he married Bessie Gray, formerly of Dunvegan, who survives him, as does one sister, Margaret (Mrs. Coram) Montreal, and one brother William of MacMasterville, Que.

A brother Bob of London, England, predeceased him Dec. 20th, 1976, as did one sister Jean (Mrs. Cree) of Montreal, on May 19th, 1977.

He was a member of "Argyle Masonic Lodge #65 and Fairmont Chapter, Montreal. A Masonic service was held in the funeral home on Sunday evening August 21st.

The funeral service was conducted by the Rev. E. Lee Halder of Montreal at the Munro Funeral Home, Maxville.

Interment was in Kenyon Presbyterian Church Cemetery, Dunvegan, on Monday, Aug. 22nd at 2 p.m.

Pallbearers were Elwyn Stirling, Carl Murray, John W. MacEwen, and Norman MacLeod.

WORTHWHILE SHOW

About $53 million worth of imported parts and components will now be purchased annually in Ontario as the result of the 1976 Manufacturing Opportunities Show held in Toronto by the Ontario Ministry of Industry and Tourism. The same show resulted in 729 immediate orders worth $67 million.

Ministry announces hunting regulations

Ontario's hunting zones have been revised under the 1977 Migratory Birds Regulations, issued recently by the Canadian Wildlife Service, Department of Fisheries and the Environment.

The daily bag and possession limits for ducks remain at 5 and 10. This year, these limits also include red-breasted and American mergansers. Not more than two canvasbacks and two redheads may be taken daily and four of each possessed. On or after October 18th, two additional scaups may be bagged daily and, on or after October 19th, four additional scaup may be possessed.

The bag and possession limits for geese are five and 10 with several exceptions. There is no open season for geese in portions of Mono Township in Dufferin County, portions of Camden East Township in Lennox and Addington County, and portions of Norfolk Township in the Regional Municipality of Haldimand-Norfolk, or in the Wye Marsh Wildlife Management Area in Tay Township in Simcoe County. Not more than one Canada goose may be taken daily and two possessed in Southern District II. This restriction does not apply in the Township of Egremont in Grey County.

For rails, the daily bag and possession limits are five and 10; and for Wilson's snipe, 10 and 20; and for woodcock eight and 16. A total of 10 coots and gallinules can be taken daily and 20 possessed.

Each year the CWS conducts a migratory game birds harvest survey to determine the season dates and bag and possession limits for the following year. Hunters are therefore asked to keep careful records of their daily bag on the card attached to their migratory game birds hunting permit. These data are needed to complete the harvest survey questionnaire which will be mailed to some hunters at the end of the hunting season. The 1976 harvest survey showed that 144,000 licensed Ontario hunters retrieved over 934,000 ducks and 45,000 geese during the hunting season.

The migratory game bird hunting permit, required by all persons hunting migratory game birds except Indians and Inuit, is sold for $3.50 at post offices across the province. Abstracts of the regulations are available at post offices.

Hunters are advised to check with provincial authorities for any additional restrictions.

Open season for the Lake St. Francis District is September 17th to December 15th for ducks, rails, coots, gallinules, Wilson's snipe, geese (other than Brant) and woodcock.

Lake St. Francis District is comprised of Lake St. Francis and the islands contained therein, lying between the easterly boundary of the dam at the site of the Robert H. Saunders Generating Station and Point St. Louis and the Ontario-Quebec border.

Had meeting

by Diana Vander Wielen

On August 16th, the Sandringham Calf Club members went to the Stormont County Showing and Preparation Day held at the Newington Fairgrounds.

The morning began with a demonstration on how to prepare, train, and show a calf by Ralph Fawcett.

In the afternoon all participants were divided into groups of three and given a calf to train and prepare for show.

That night at the Stormont Holstein Twilight, one person of the group of three had to show the calf and they were judged on the following: calf before preparation, calf after preparation, showmanship, enthusiasm and interest.

The group scoring the highest points were declared the winners; then there was a judging on six calves.

SACRED HEART PARISH HALL
BINGO
Every Wednesday at 8 p.m.
Admission 50c - 3 for $1
Regular Games $10
JACKPOT $260
EVERYONE WELCOME
DOORS OPEN AT 7 P.M. 29-tf

THE RAISIN REGION CONSERVATION AUTHORITY
are requesting tenders for one 1977 farm tractor and accessories
General information:
—60 H.P. tractor
Accessories required: snowblower, loader, flail mower, rotary cutter, cab
—Service must be available in the Cornwall area
—Closing date Sept. 7, 1977, 5:00 p.m.
Tender forms are available from the Authority Office, Raisin Region Conservation Authority, Box 10, Martintown, Ontario. K0C 1S0, Phone [613] 528-4584. 34-2c

Feed, seed and fertilizer, pet food and supplies
"WE'VE GOT IT!"
BERRY'S FARM STORE
Cornwall 932-9669 3035 Pitt St. Avonmore 346-2229 13-1c

Metropolitan Life
Where the future is now
It's easy to put off planning your future, hoping it will take care of itself. Then somehow the future is here before you know it, and then it's too late.
Don't let this happen to you.
Have a talk soon with your Metropolitan man. Make yourself do it. Then you'll be sure to be protected with adequate retirement income . . . with financial protection for your family if you are no longer around.
You'll find we do care about your future. Give us a call.
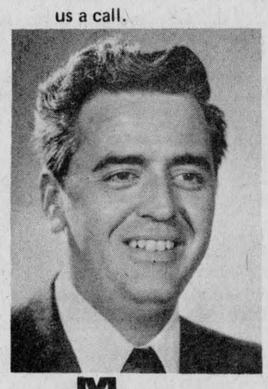
Richard L. Quesnel
Sales Representative
Metropolitan Life
1st Street, Box 160, Green Valley, Ontario
Res. 525-2322
Metropolitan Life
Where the future is now

Hawkesbury Transmission Service
214 MAIN ST. EAST HAWKESBURY, ONT.
ATTENTION: For your one-day transmission service, a courtesy car can be provided -- 1-613-632-8561

Good price on reconditioned transmission [with trade-in]
Work guaranteed -tf

JOANETTE'S
Custom Meat Wrapping
TEL. 525-3583
WE CUT and WRAP MEAT
To Your Specifications
OPEN ALL DAY
and EVENINGS till 10 p.m.
Storage facilities to age your beef
2 miles west of Alexandria
on Highway 43
Mrs. Guy Joanette, Prop.

26-tf

FRITZ
Fine Foods and Delicatessen
Tel. 613-525-2746 49-tf
34 Main Street South Alexandria, Ont.

LOCHIEL CONTRACTOR
AND LANDSCAPING
8' Blade Bulldozing
Front-end Loader
Sand Fill
Line Way Top Soil Gravel Top Soil Prepared
Licensed to install Septic Tanks
Backhoe
Trucking
A. M. IMBEAULT RR1 Alexandria, Ont.
525-3837
★ Free Estimates ★ 14-tf

Back-to-School Back-to-School Back-to-School
All of Viau's girls' and young ladies' clothing is
Styled for School
You'll love the styles and the savings at
Viau's Ladies' Wear
Green Valley Tel. 525-2992
REGULAR STORE HOURS
Monday-Tuesday 9—6 Thursday-Friday 9—9
Saturday 9—5 Closed all day Wednesday

35-1c
Back-to-School Back-to-School Back-to-School

The Canadian. 51 mpg highway - 33 mpg city.
TOYOTA
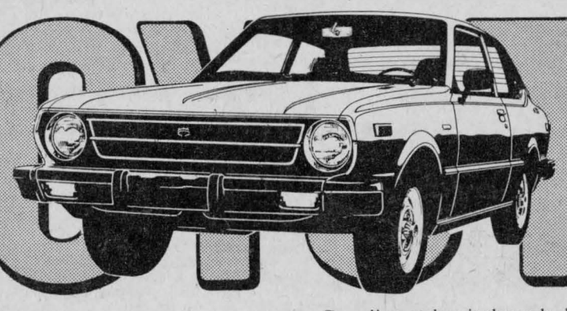
Tested in Canada.
It's the Toyota Canadian 2-door sedan. And it gives you incredible gas mileage. The figures are estimates based on Transport Canada approved test methods. The actual mileage you get may vary.
From stiffening cold to stalling dampness the Canadian makes it through, because it is built for and tested in Canada.
The Canadian is just one of twenty-four exciting Toyotas including Celicas, Corollas, Coronas, Pickups and Land Cruisers. Make your choice from more than 1200 Toyota dealers across North America.
TOYOTA
Highland Motor Sales
Maxville 527-2735 33-1c
SALES: Paul Leger, Alexandria 525-3315

PINTO FOODS
MAIN STREET ALEXANDRIA
OPEN 7 DAYS A WEEK — 9 A.M. TO 11 P.M.
All Popular Brand Cigarettes
Reg. 6.99 carton King Size 7.09 carton tf

CLASSIFIED ADS

• SWAP • HIRE • BUY • SELL • RENT •

Coming Events

REGISTRATION for Alexandria Brownies on Wednesday, Sept. 7th, from 7 p.m. to 8:30 p.m., at the Royal Canadian Legion. 35-2p

"THE Singing North Family," a Country and Western Gospel group from Ohio, will be at V.C.I. auditorium in Vankleek Hill, on Sat., Sept. 3rd, at 8:30 p.m. Everyone welcome! Come and bring some friends. 35-1c

GREENFIELD Soccer Association dance, Sunday, September 4th, 1977, at Chez Paul Hotel, Dalhousie. Cobblers orchestra. 35-1p

SMORGASBORD supper at the Round Church, Dalhousie Mills, on Sept. 3rd, from 4:30 to 8:30 p.m. Admission $3.00. 33-3p

ST. Finnan's Fall Family Bar-B-Q at McCormick's Mill on Sunday, Sept. 11th from 4 p.m. Sponsored by St. Finnan's Parish Council. Entertainment by local artists. Admission free. Steaks $3, hot-dogs 35c. 32-4c

THE Glengarry Old Time Fiddlers' Assoc. is holding a dance-party on Saturday, Sept. 10th at 8:30 p.m. Music will be provided by local musical artists, Bonnie Glen. Admission $2.50 and everyone welcome. 33-4c

ALEXANDRIA Minor Hockey Skate Sale, Sept. 10th, 1977, 9 a.m. to 3 p.m., at Glengarry Sports Palace. Articles to be brought in Fri., Sept. 9th, 7 to 9 p.m. Articles to be in good condition and priced by the owner. 10% of selling price will be retained by Alexandria and District Minor Hockey Assoc. Cash or unsold articles to be picked up Sat., Sept. 10th at 3 p.m. ADMHA will not be responsible for articles left after 3 p.m. Further information: S. Crack, Tel. 525-3189 or G. Bellefeuille, Tel. 525-2430. 34-2c

Lancaster Branch Royal Canadian Legion

HARVEST DANCE

(THE BRIGADOONS)
with Pipe Major John MacKenzie
FRIDAY, SEPTEMBER 23, 1977
9:00 p.m.—1 a.m.
The Ballroom—Glengarry Sports Palace
Alexandria, Ontario
Dress—Formal or Informal
Not Casual
Tickets—$2.50 in advance
—$3.00 at door
35-2c

Bonnie Glen

For reservations
Tel: 525-3078 or 525-2646

Don't be disappointed, book now. A few good dates still available.

The Glengarry Old-Time Fiddlers Association is holding a dance-party on Sat., Sept. 10th at the Bonnie Glen. Music by local musicians. Admission $2.50. Everybody welcome.

BONNIE GLEN: Dance by SD&G County Road Dept. employees, Friday, Sept. 23rd. Proceeds to Heart Fund and Cancer Society. Music: Art Jamieson. $5.00 a couple. Lunch. 33-6p

Green Valley Pavilion

For reservations
Tel: 525-1079 or 525-1913

SAT., SEPT. 3rd
BLUE ROOM
Mrs. Dolores Ouimet and Mr. and Mrs. Emile Leger cordially invite relatives and friends to a wedding reception in honor of Mr. and Mrs. Maurice Leger (nee Christianne Ouimet). Good orchestra.

FRI., SEPT. 9th
and
FRI., SEPT. 10th
BLUE ROOM
The Glengarry Historical Society is presenting its annual Antique Show on Fri., Sept. 9th and Sat., Sept. 10th, until 4 p.m. Meals will be available in Centennial Dining Lounge.

SAT., SEPT. 10th
BLUE ROOM
Mr. and Mrs. Rene Vaillancourt and Mr. and Mrs. Baptiste Menard cordially invite friends and relatives to a wedding reception in honor of Mr. and Mrs. Maurice Menard (nee Lise Vaillancourt). Music by the Zodiacs.

SAT., SEPT. 17th
BLUE ROOM
The children of Mr. and Mrs. Clement Cardinal cordially invite friends and relatives to a 30th wedding anniversary in honor of their parents. Good orchestra. Lunch will be served.

Coming Events

MIXED party in honor of Johnny Paquette and Joan Brothers on Saturday, September 10th, at St. Isidore Hotel, St. Isidore, Ont. Everyone welcome. 34-3p

THE Progressive Conservative Assoc. of Glengarry-Prescott-Russell General Meeting, Mon., Sept. 5th, 8:15 p.m., Jessop's Falls Hotel, Highway 17, Plantagenet, Ont., to elect delegates to attend the national general meeting in Quebec City in November and to arrange for fund-raising campaign. Information 525-3696 or 525-1523. 34-2p

ANNUAL Memorial Services will be held at Kenyon Presbyterian Church, Dunvegan, on Sun., Sept. 4th, at 11 a.m. and 3 p.m. Guest Minister will be Rev. D. N. MacMillan. 34-2p

HOLD the date—Saturday, Oct. 22nd, for the Dunvegan Women's Institute Turkey Supper. Details will follow. 35-1p

YOU are cordially invited to a mixed party in honor of Lucille Decoeur, daughter of Mr. and Mrs. Paul Decoeur, and Allen MacDonald, son of Mr. and Mrs. Bernard MacDonald, on Sat., Sept. 3rd, 1977, at Chez Paul Hotel, Dalhousie, Que. Roger Hamelin orchestra. 35-1p

GLENGARRY SPORTS PALACE

Tel: 525-3600
Bingo every Thursday

A few dates are still available for fall events. Call for more information.

SEPT. 2nd-3rd-4th
Columbian Festival sponsored by the K of C.

SAT., SEPT. 10th
Glengarry Soccer Association banquet and awards night.

FRI., SEPT. 16th
Men's and ladies' fastball league dance and awards night.

Dance with
THE BRIGADOONS
at
Bob's Commercial Hotel
Dalhousie
Friday, September 2nd

Sponsored by
Hope's Auto Parts
Touch Football
Admission $2.00 a person
35-1c

GLENGARRY SOCCER LEAGUE

Banquet and Awards Night

Saturday, Sept. 10th

at 7:15 p.m.
Glengarry Sports Palace
Children $3.00 Adults $5.00
Ticket sales end Sept. 1st
Brigadoons Orchestra
Dance only $2.00

Tickets available from all coaches 33-3c

FLEA MARKET

Every Sunday 9:30
Antiques, Vegetables and Collectables 32-tf
Junction 417 and 138 highways
Site of Kiwi—417 camping

WHEELING WEST VIRGINIA

October 7 - 10th

$137 per person
via Voyageur
Includes:
3 nights lodging Shanandoah Inn, Western hat, sight-seeing trip of Wheeling, dance and cocktail party, free dog races or shopping, WWVA C&W show, Blue Grass Concerts and Jam Sessions.

Transportation to and around Wheeling, all by Voyageur.

Pick-ups Alexandria area
Frank's Tours,
Box 606, Morrisburg, Ont.
Phone: 613-543-3444 office
613-535-2888
33-3c

Coming Events

A social gathering will be held Friday night, Sept. 2, 1977 in Avonmore Community Centre to congratulate Gerry Dusomas and Cathy Conroy on their recent marriage. Good music. Everyone welcome. 35-1p

ALEXANDRIA Ladies' Broomball annual meeting on Wednesday, September 14th, at 8 p.m., at the Glengarry Sports Palace. 35-2c

HARVEST SUPPER

Sunday, Sept. 25th

PLACE: Green Valley Pavilion

PROCEEDS: Paroisse Ste. Marie

TIME: 4:30 to 8 o'clock
34-35-38c

"GLENGARRY 77"

Scottish Variety Show

National Arts Centre

September 24th, 1977

8:30 p.m.

Tickets available at:
Hub Restaurant, Alexandria
Coronet Camera Shop, Cornwall
Danskin's in Maxville
NAC Box Office in Ottawa,
Walter Stewart at 828-1313
Jack MacDonald's Motors,
A. Buckland 528-4261
Buses from Alexandria and Cornwall
35-4c

Births

TITLEY—Henry and Huguette (Lalonde) are proud to announce the arrival of their daughter, France, 8 lbs. 2 oz., on August 28th, 1977, at Glengarry Memorial Hospital. A sister for Sylvie, Michelle and Chantal.

GLAUDE—At Glengarry Memorial on Wed., Aug. 17th, 1977, to Mr. and Mrs. Gerard Glaude (nee Anita St. Denis) of RR#1, St. Bernardin, a son, Robert, weighing 7 lbs. 15 oz., a brother for Renee and Caroline.

MASSIA—Danny is proud to announce the birth of his new brother Patrick on August 28th, 1977, at Glengarry Memorial Hospital. Parents are Ewen and Monique (Lajoie).

MENARD—Daniel and Reina (Lacombe) are happy to announce the birth of a baby girl, Manon, 8 lbs. 7 oz., on August 18th, 1977, at Glengarry Memorial Hospital. A sister for Stephane.

Personal

TEACHER commuting daily from Alexandria to Ottawa, (Alta Vista) passengers inquire Tel. 525-1470. 35-1p

Cards of thanks

LOWE—We would like to sincerely thank all who attended our 25th wedding anniversary. A special thanks to Sylvester and the Clansmen, and for the lovely cards and gifts we received.
—Lily and Bill. 35-1p

SWAN—I wish to express my sincere thanks to my relatives, friends and neighbors for flowers, memorial donations, cards and food, and sympathy extended to me during my recent bereavement in the loss of my dear husband, James Swan. My special thanks to Rev. Lee Halder, Church of the Nazerene, Dr. Vaidya, staff of the Hotel Dieu and the Munro Funeral Home, and the pallbearers. Your kindness will always be remembered.
—Mrs. Bessie Swan. 35-1p

LAUB—We would like to thank all our friends, relatives and parents for the beautiful wedding gifts. A big thanks to all those who attended our wedding reception. This was one of the most beautiful days of our new life together. We will always remember everyone in our hearts.
—Bruno and Patsy. 35-1p

MacCRIMMON—We wish to thank everyone who sent us cards, phone calls and letters after the death of our brother, D. A. MacCrimmon; also special thanks to David Baird of Maxville who played the MacCrimmon Lament at the graveside.
—Jessie MacCrimmon and Harriet Kinsman. 35-1p

KOGGEL—We wish to express our sincere thanks to our children, friends and neighbors, who made our 25th wedding anniversary such a happy and memorable occasion. Thanks to all who attended. The gifts and cards were much appreciated.
—Morris and Ann. 35-1p

Cards of thanks

PICHE—I would like to thank my relatives, neighbors, friends and all those who sent me cards and gifts while I was a patient at the Glengarry Memorial Hospital, especially Dr. Nadeau, nurses and staff.
—Victoria,
Alexandria, Ont. 35-1p

HOWES-McMILLAN—We would like to thank all relatives, friends and neighbors who attended our mixed party. A special thanks to our friends who organized it. It was a very memorable and enjoyable evening for us.
—Donna and Wayne. 35-1p

MACDONALD—Thank you, dear friends who have so kindly helped me through my recent illness by your prayers, letters, gifts and visits.
—Sister M. Clair Macdonald csc. 35-1p

Lost—Found

LOST—Blonde and white cocker Spaniel dog, vicinity of Conc. 3 and Johnson's paved road, Williamstown. Reward. Please call 347-2912. 34-2p

LOST—5 Holstein heifers and 1 steer, 3 heifers of 1½ years. The steer and 2 heifers of 1-year-old. Lost between the 8th, 9th and 10th Concession of Lancaster, Glen Norman and Green Valley. Tel. 347-3231 or 525-3283. 34-2p

For sale

OLIVETTI Linea 98, bilingual typewriter, very good condition. Tel. 525-2071. 35-1p

FRANKLIN stove, 1-year-old, chimney pipe included. Asking $125. Tel. 525-2944. 35-2c

REFRIGERATOR, trailer suitable for snowmobile; old wood furnace; 50 ft. of snow fence; 5-piece antique love seat. Tel. 874-2596. 35-1p

118 backup brick, 80 4-inch cement blocks; 2 chimney tiles, 8"x12"—at cost. K. MacLeod, Dunvegan west, tel. 527-2639. 35-1p

DOUBLE wheel dump trailer, heavy duty, with lighting and brake hook-up, 4 brand new tires. Tel. 347-3443. 34-2c

AVOCADO 4-piece bathroom ensemble, value $275, sale $150, slight imperfection on tub only. Tel. 347-3443. 34-2c

1 pick-up tool box, value $145, sale $80. Tel. 347-3443. 34-2c

PLYWOOD, new, 4 by 8 by 3/8" $5.90; ½" $7.90; 5/8" tongue and groove $9.50 and ¾" $10.99. Tel. 613-764-2876. 14-tf

1 butter churn $40; 1 cream separator $75; 30 milk cans, $3 and $7 each; antique dresser with oval mirror $45; grinding wheel stand $15; crosscut saws $8 each; 1 tractor, needs repairs $250; 1 disc $15; roofing tar, 200 lbs., $30; 1 kitchen set $20; 1 chesterfield $50. Tel. 527-2867. 34-2p

2 mobile CB power microphones, never used. Tel. 347-2107. 35-1p

WHEEL chair for sale, in very good condition. Tel. 525-2411. 35-1p

BEDROOM set, 3-piece. Tel. 525-3480. 35-2p

FOLDING door, space heater, baseboard heater and chairs. Tel. 347-2883 after 6 p.m. 35-1p

1977 16-ft. fiberglass fisherman boat with 1977 20 h.p. Mercury motor. Tel. Jacques Titley at 525-3766 days, or 525-3035 evenings. 33-tf

NEWLY-made wooden lawn swings for sale. Robert Bedard, Tel. 525-2807. 22-tf

LUMBER, new, dressed, white pine, in various thicknesses and widths; also V-joint pine panelling. Tel. 525-3040. 32-tf

SEE Purina Feed Store in Lancaster for quality dog, cat, horse and cattle feeds. Tel. 347-2605, W. Williams, owner. 33-8p

FOR SALE

Used stoves, dishwashers, automatic washers, second-hand fridges, all in perfect condition, at very reasonable prices at
CLEMENT FURNITURE
206 Main Street South
Tel. 525-1267

Motor Vehicles

1975 Yamaha 350 cc, 8,500 miles, for sale. Tel. 874-2197. 34-2c

1973 Buick Century for sale, good condition. For information Tel. 525-3959 or 525-2630 after 4 p.m. 34-2p

1973 GMC ½-ton heavy duty truck with cattle box, in very good condition, 15,000 miles; also wagon with rack and 6-ply tires, perfect condition. Ask for Simon Tel. 347-3244. 34-2p

1976 400 Yamaha RB, 7,000 miles. Tel. 874-2814. 34-2p

1971 Pontiac Catalina for sale. Perfect condition. Tel. 678-2806 after 6 p.m. 34-2p

1973 Monte Carlo, fully equipped, plus air conditioning. Tel. 347-3006. 33-3p

Motor Vehicles

1975 Pinto Squire stationwagon, Michelin radials, FM radio. Tel. 347-2107. 35-1p

'74 Chev Vega Hatchback, 31,000 miles certified, rustproofed, standard gearshift, 35 mpg, $1-450. Tel. 525-1934. 35-1p

1967 GMC Van; complete shower set. Tel. 525-1748. 35-1p

1973 GMC ½-ton pick-up, 6-cylinder, standard, no hard use, $1,500. Fiberglass truck cap, excellent $350. E. L. Brown 874-2604. 35-1p

1975 Ford 12-passenger van, 44,000 miles, automatic, PS/PB, GVW 7,950 lbs. Tel. 525-3271 after 6 p.m. 35-2p

1971 Ford Van, very good condition, carpeted, 6-cylinder standard. Tel. 528-4363. 35-3p

THREE motors, 1 Ford 240 cu. in. 1 Ford 302 cu. in., 4 barrel; 1 Chev 327 cu. in., 4 barrel for sale. Tel. 347-2394. 32-4p

1970 Dodge Slant 6 ½-ton, double spring truck. Tel. 525-2043. 35-3p

'73 Cortina, in good condition, plus truck camper, like new. Tel. 527-2837. 34-2p

1969 Dodge Polara in good running condition, asking $275. Tel. 525-3671. 34-2p

Farm Produce

CORN crib for sale, dismantled, also threshing machine. Tel. 527-2031. 34-2p

GROUND corn, barley and oats mixed, $5.50 per cwt. Bring your own bags. Dry shelled corn, $5.00 per hundred or $100 per ton. George Crites, Tel. 527-5393. 34-tf

FRESH sweet corn—75c per dozen, 1 mi. west of Ste. Anne de Prescott at Glen Andrew. H. Lohmann, 674-2073. 15-1p

BARLEY, top quality grown from New Perth variety, $5/cwt; 800 bales clean barley straw, 75c. Tel. R. Brazeau, 347-2304 or D. McCrimmon 347-3193. 35-2p

DRY wood for stove and fireplace. Tel. 525-3706. 34-2p

RABBIT meat for sale. Tel. 525-2807. 34-2c

WANTED—50,000 lbs. of MSQ. Please phone 347-3171. 34-2p

PULLETS, 20 weeks old. Tel. 527-5473. 35-2p

FREDERICK winter wheat, certified No. 1, $5 per bushel. Tel. D. C. Miller, Cornwall, Tel. 931-2939 or 932-8996. 32-5p

DRYER for sale. Tel. 525-2723. 35-4p

8" square barn timber, rafters 12' long; cedar logs 3' long. Tel. 525-3857. 35-2p

7'x16' wooden garage door with all hardware and cedar frame included. Used 2 years. Call 525-3828 after 6:30 p.m. 35-2p

SPRAYED oat straw for sale, 50c a bale on your wagon. Tel. 347-3312 after 5 p.m. 35-1p

NEW CROP
NATURAL HONEY
Also Comb Honey
LIONEL LEVAC
RR2 Green Valley, Ont.
Highway 34
East of caution light at Brown House
35-2p
Tel. 347-3030

SWEET CORN
"Seneca Chief"
is now ready

To be assured of a fresh, top quality product for freezing, pick your own at Whelan's

50c per dozen

Highway 34, 1 mile North of Alexandria

TEL. 525-1724
34-1c



APPLES

New crop of apples now selling

MARLIN ORCHARDS
and GARDEN CENTRE

Highway 2, west of Summerstown Road
Open daily 10 a.m. to 8 p.m.
Tel. 931-1213 30-tf

Farm Produce

LUMBER, new, rough, dry pine, in 1"x6" and wider, also 2"x6" and wider. Tel. 525-3040. 34-tf

STRAW—25 acres clean barley straw, lying on field or baled. Tel. 525-1763. 34-2p

BARLEY, top quality, grown from #1 Laurier certified seed, available within 10 days. Tel. 525-1763. 34-2p

HONEY for sale: Bring in your containers now for this year's crop of fresh clover honey, available as of July 25th at 65c a lb. Tel. 678-2625 or stop at Hillside Apiaries, 190 Main St. East, Vankleek Hill, Ont. We look forward to serving you. Linda MacKinnon, Proprietor. 29-6p

GOOD posts, price $1 and up, hydro poles 30 ft. and 35 ft. Braces and corn crib poles also for sheds or any buildings. W. J. McDonald, Tel. 932-2735. 23-tf

MAPLE firewood, suitable for stove or furnace. Keith MacMaster, 525-3396. 33-4p

SWEET CORN

Excellent quality, ideal for freezing. Order yours now from

GERBIG'S

Fruit and Vegetables
4 miles east of Lancaster on Old Hwy. 2
35-1c

Livestock

PUREBRED Landrace boars, breeding age. Tel. 678-2806 after 6 p.m. 34-2p

BOARD for horses, large box and standing stalls available. Best of care, good monthly and seasonal rates. Tel. 525-1461. 34-2p

DRESSED fryer rabbits. Average 2 to 3 lbs. dressed. Price $1.75 per lb. Denis Bourdeau Meat Shop, Bainsville. Tel. 347-2288. 26-tf

2 Holstein heifers due to freshen in October. Tel. Maxville 613-527-5566. 35-2p

WEANED piglets ready for growing. Tel. 347-2530. 16-tf

RINGNECK pheasants; Banty chicks and Rouen ducks, etc. Tel. 347-3452. 34-2p

Pets

OLD English Sheepdog, St. Bernard, Samoyed, Irish Setter, Doberman, German Shepherd, Dachshund, Yorkshire, Spaniel, Lhasa Apso, Shih Tzu, Bichon, Shetland Sheepdog. Prieur Kennels, South Lancaster. Tel. 347-3420. 1-tf

SHETLAND pony with foal at side for sale. Tel. 525-1570. 35-2p

Notice re Classified Ads!

All Classified Ads
CASH BASIS ONLY
NO TELEPHONE ORDERS PLEASE

All forms of classified advertising—Deaths, For Sale, Cards of Thanks, In Memoriams, Coming Events, etc., are on a CASH BASIS ONLY and are charged at the rate of 8 cents per word, minimum $1.50 first insertion. A 50c reduction will be allowed on a repeat insertion.

Classified display, $2.00 per column inch.

Classified ads will be accepted till 12 noon, Tuesday.

Pets

RABBITS for sale, for pets or meat. Tel. 525-2355. 35-2p

WHITE miniature, purebred Poodle puppies for sale, 6 weeks old. Price $50 each. Tel. 527-5205. 29-6p

Farm Machinery

560 Tox-o'-wix corn dryer, in good condition. Tel. 528-4440 or 528-4363. 35-3p

JOHN Deere 1-row forage harvester, practically new and has only filled two silos. Priced to sell, Mahlon Zeron 652-4697, Hugh Fawcett 774-6200. 35-1c

FOR sale Holstein springers due from September to December. Tel. 347-3249. 34-2p

JOHN Deere grinder-mixer, in excellent shape. W. A. Delhey, Tel. 527-5245. 34-2p

7-ft. Ford flail mower for sale. Like new. Price $775. Tel. 347-2530. 26-tf

NEW and used bulk milk coolers for sale. Full line of dairy equipment. Tel. R. Bureau, 525-3691. 27-tf

MENARD
FARM SUPPLIES

Green Valley Tel: 525-2190
Open Monday to Friday
8—5:30
Saturday 8—12 noon

USED TRACTORS
1—MF 65 gas with loader
1—MF 35 diesel
1—MF 165
2—MF 202 with industrial loader
1—MF 165 with industrial loader
1—MF 180
1—MF 65 diesel
1—Ford 2000, gas

Special on mowers: Gehl model 880, 9-ft. cut, $4,200, 1 only.

Special on forage boxes $2,600

Farm Machinery

ONE forage blower, almost new, for sale. Tel. 525-3476. 34-2p

DeLAVAL bulk tank, 250-gal., 3 years old; hot water tank, pump, 2 pails, air line for 28 cows. Tel. 774-2803. 34-2p

WOODS oat roller with electric motor and switch. Price $75. MacNaughton Cumming. Tel. 347-3423. 33-3p

BUCKET elevator, 12' long—4" buckets on 6" belt, $50. MacNaughton Cumming, Lancaster, Ont. Tel. 347-3423. 33-3p

HI combine 80; 2 tractors, 414, gas, 624 diesel; plow; cedar 16-drill; Hepton haybine, PT10. Private sale. Tel. 528-4649 after 6 p.m. 33-3p

GEHL harvester #400 with hydraulic sharpener, corn head and 7-ft. cutting bar; 2 Gehl forage boxes, 16 ft. long with 3 footer 6-ft. high 2 10-ton wagons; 1 corn blower with 35 ft. of pipe. All this equipment has been used only one year. Omer Poirier, Alexandria, 525-3020. 35-2p

TROTTIER BROS.

Farm Equip. Reg'd

Hwy 43 Alexandria
525-3120

—John Deere #35, pick-up and 2-row corn head, in very good condition
—Int. 1-row corn picker
—Forage blowers, new and used
—6-ton wagons
—10-ton wagons on rubber
—8 ft. x 16 ft. hay racks
—1 used Ford 5000 with cab
—1 Massey 65
—A few Ford 8-N tractors and others

Special prices on a few of last year's models

Real Estate

Real Estate

Real Estate

VANDER HAEGHE

R. VANDER HAEGHE

REAL ESTATE and MORTGAGE BROKER

145 Main St. S., Alexandria (613) 525-1642

IT'S A PLEASURE TO OWN PROPERTY AND ALSO ONE OF THE BEST INVESTMENTS.
If you invest now you will be assured of paying a lower price, because property prices will undoubtedly increase like everything else.

ALEXANDRIA AND AREA

NEW LISTING, recently built, 3-bedroom bungalow, part brick, part aluminum, has full basement and attractive wood fence, $38,000, financing available.

NEW LISTING, built 19 years ago, centrally located, compact, 2-storey, 5-room home with garage, only $22,500, financing available.

IN ONE OF THE BEST NEIGHBORHOODS of Alexandria, 3-bedroom, brick bungalow, $42,-000, financing available.

BRAND NEW, 3-bedroom, brick bungalow with fireplace, partially finished basement and double lot, $41,500, financing available. (Vendor might consider an exchange.)

COMMERCIAL LOT fronting on Main Street having an area of 7,500 sq. ft., $22,000, MLS.

MINI PUTT, with 23,000 sq. ft. lot fronting on Main Street, $34,000, MLS.

FRONTING ON MAIN STREET, 2-storey, 4-room home on lot 66x202, $14,800.

RECENTLY BUILT 3-tenement, has three 3-bedroom apartments and triple lot, $70,000.

4 ACRES, part bush, part cleared, situated 4 miles from Alexandria, $6,500.

GLEN ROY AREA

3-BEDROOM BUNGALOW, with 32 acres, $54,000.

NORTH LANCASTER AREA

72 ACRES with ½-mile of road frontage and very high building site, $27,500.

DUNVEGAN AREA

80 ACRES with very good BARN, $25,000.

50 ACRES with attractive building site, $18,500.

LAGGAN AREA

43 ACRES all treed with high building site, $14,000.

GREEN VALLEY AREA

1 ACRE, $4,500.

GLEN ROBERTSON AND AREA

NEW BUNGALOW, 62x31 feet, with 2 wall-to-wall fireplaces, expensive solid oak kitchen cupboards, finished basement, garage and many other features, $77,000.

RECENTLY BUILT BUNGALOW, 26x44 ft., $44,500.

BRAND NEW 3-BEDROOM bungalow on hilltop, $39,800.

LOCHIEL AREA

WORKSHOP, with 2,280 sq. ft. of floor space, 15-ft. ceilings, 2 store areas, each having 750 sq. ft. of floor space and a 4-BEDROOM HOME with full basement, $83,000.

INDUSTRIAL BUILDING with an area of 4,800 sq. ft., 12-ft. ceilings, 550-amp. service, $55,000.

MEMBER OF
THE CANADIAN REAL ESTATE ASSOC.,
THE ONTARIO REAL ESTATE ASSOC.,
AND THE CORNWALL AND DISTRICT REAL ESTATE BOARD

TRY US, WE TRY HARDER

Mortgage MONEY available at 11% and up on 1st or 2nd mortgages.

For immediate action ask for Andre Brunet or Robert Vander Haeghe

Open every day (except Sunday) 9:00 a.m. to 6:00 p.m. and evenings by appointment.

Farm Machinery

#15 International forage harvester, $400; heavy duty chisel plow, $250; tractor chains for Farmall H, $60; transmission for stable cleaner, $60. Tel. 347-3690. 35-3p

BULK TANKS, used, 400-gal. Milkeeper, 300-gal. Meuller. Peter Babcock Ltd., Surge Dairy Farm Equipment, Tel. 448-2909, res. office 984-2991. 35-tf

SURGE pipeline milking system, parlors, feeding systems, water treatment equipment, stand-by power supply, new and used vacuum pumps, bulk tanks, milker pails and buckets. Peter Babcock Ltd., Surge Dairy Farm Equipment. Tel. 448-2909 or shop 984-2991. 35-tf

KVERNELANDS automatic reset plows high clearance, 20'' Coulters in stock used trip 12'' plows on hand. Parts for Kverlands plows on hand. Points for most makes of plows. Bring your old point or number. Robertson Equipment, 3058 Pitt St., Cornwall, tel. 932-2841. 32-8c

LOUIS Lauzon Ltd., Alexandria, Coop Slab Silo; Vincent-Dion-Butler Farm Equipment, Dion blowers and forage boxes. Tel. 525-1937. 4-tf

FORD 9N grey tractor, all in good working condition with new tires and battery; also John Deere manure spreader, best offer. Tel. 874-2197. 32-4c

3-furrow Case plow, 3-pt.-hitch, in good condition. Tel. 525-2318. 35-2p

DE LAVAL bulk tank for sale. Guaranteed in good working condition, 2,800-lb. capacity; also hydromatic stable cleaner. Tel. 933-3433. 33-3p

Farm Machinery

MACHINERY FOR SALE

INT. B414, gas, cab and loader and chain; Int. seeder, 16-drill; Int. baler, No. 37; Int. 2-row corn planter, trailer type; Int. mower, 7-ft., 3 p.h.; post auger 12''; 1 Cockshutt 7-ft. mower, 3 p.h.; Int. manure spreader 75, bush steel wheel; Int. 28 disc; Int. side rake, steel wheels; 1 Surge pump; 3 milker pails; 1 grain scale. Aldeo Allaire, Tel. 538-2294. 33-tf

COMPLETE stable attachments, bowls, chains, etc. for 25 cows, everything included at $450. Tel. 525-3837. 30-tf

SLAB silo for sale, 14'x40'. Tel. 527-5750. 35-2p

Wanted

WANTED to buy—100-200 acres of good farm land in southern Glengarry. Suitable for corn. Buildings unnecessary. Tel. 347-2858. 35-1p

WANTED—1957 Chevrolet car in fair to good condition. Call Charlie Myers 874-2673. 35-1p

WANTED—50,000 to 70,000 lbs. of Market Sharing Quota. Lester Racine, Tel. 527-5324. 35-1p

WANTED to buy: 50,000 pounds Market Sharing Quota. Tel. 525-3396. 35-3p

WANTED—lightweight skidoo type trailer, also trailer hitch. Tel. 527-2957. 34-2p

WANTED—Used wood stoves; also pine cupboards and pine tables. Tel. 525-1738. 34-tf

WANTED—Grain binder, sulky one bottom plow, single disc, grain and grass seed drill. Tel. 525-3352. 34-2p

Real Estate

3 acres of land with house and barn for sale, 2½ miles west of Moose Creek. Norman MacEwan, Tel. 346-5794. 34-2p

60 acres of choice agricultural land. Ideal for corn, barley or market gardening. Apply George A. Crites, Maxville. Tel. 527-5393. 34-tf

50 acres forest and land, close to Highways 138 and 417. Tel. Maxville, Ont., 613-527-5566. 35-2p

ONE building lot for sale, 100x348, in Glen Robertson. Tel. 528-4671. 35-2p

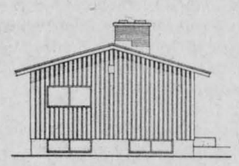

New house for sale with fireplace in the living room, 3 bedrooms carpeted, immediate possession.

Newly renovated, large 3-bedroom home.

CONTACT
Jean Clement
525-1267 or
Rachel Owens
525-1733

M. JEAN
CAMERON
TEL. 933-3860

Beautiful 9-acre parcel of land, approximately 4 miles east of St. Andrew's on the Island Road, with 5 acres of mature maple bush, good high land already surveyed and severed. Contact M. Jean Cameron Real Estate Ltd., 1405 2nd Street West, Cornwall, Tel. 933-3860. 34-1c

FARMS

—75 acres, 4-bedroom house, barn and outbuildings in Glen Robertson area. MLS.

—92 acres with 3-bedroom house, and barn, Bainsville area. MLS.

HOMES

—5-bedroom on lot 200x400, Curry Hill area. Asking $25,900. MLS.

—4-bedroom on 3-acre lot, Green Valley area, MLS.

—3-bedroom on 3-acre lot on Raisin River, Williamstown area, MLS.

—3-bedroom on ¾-acre lot just west of Quebec border on No. 2 Highway. MLS.

—Attractive 3-bedroom on large lot in South Lancaster. MLS.

COTTAGE PROPERTY

—2 cottages on 2-acre lots, on Raisin River at Lancaster, MLS.

Inquiries welcomed on other fine listings.

Lancaster Office 347-2215
A. G. Fraser Stan MacIntosh

For Sale, To Let

HOUSE for sale, corner of Main and Derby Sts., 3-apt. house, 2 already rented and Main apt. available any time. Estate of the late Arcadius Massie. Price $42,000. Tel. 525-3213. 34-3p

BACHELOR apartment for rent, furnished, heated, lights—$90. Tel. 525-1568 after 6 p.m. 35-1p

GLEN Robertson area, kitchen, hallway, bedroom, sitting room, bathroom, two door entrance, balcony, one private door entrance. Fuel and lights are provided at reasonable rates. Have to furnish, good reference. Rent by month. Ready for Oct. 1st, apply at once. Tel. 874-2345. 35-1c

FOR rent, renovated 2-storey, 5-room home in Glen Robertson, has electric heating and small garage, $189 per month. Tel. 525-1642. 35-1c

HOUSE for sale, 430 Dominion, Alexandria, 3-bedroom bungalow carpeted throughout. Basement finished. Priced to sell. Tel. 525-1506. 35-4p

STORE for rent, approx. 1,200 square feet, corner of James and Spence, Hawkesbury. Spacious parking. Tel. 678-3220. 35-2c

FOR rent—two-bedroom house in Alexandria, centrally located, insulated, electric heat, adults only. Tel. 525-1556. 35-tf

Apartments

2-bedroom apartment for rent, heated, lights, washer and dryer. Available Oct. 1st. Call Ouellette's Lumber Inc. Tel. 525-3786. 35-tf

2-bedroom apartment across from post office. Private entrance and parking. Available October 1st. Tel. 525-1556. 35-tf

ROOM to let, kitchen privileges, lady only. Tel. 525-1549. 34-4p

1 upstairs bachelor apartment, electric heating. Available Oct. 1st. Tel. 525-1937. 35-tf

1 modern bedroom apartment, upstairs. Available immediately. Tel. 525-1330. 24-tf

Real Estate

PRIVATE sale—2-storey frame house on large lot in the village of Apple Hill, Ont. Within commuting distance of Ottawa and Montreal. Tel. 527-2040 or 525-2550. 32-4p

WILFRED AMELL LTD
REAL ESTATE BROKER
932-1611
ST ANDREWS WEST
ONTARIO K0C-2A0

"Friendly Personal Service"

BUSINESS OPPORTUNITY

Established 30 years, garage business with residence in village location, complete details available by appointment. M.L.S.

80-acre partly wooded hobby farm, 1 mile frontage on Hwy. 138 north of Cornwall. Raisin River frontage, large home and barn, must be seen. M.L.S.

162-acre farm with loafing barn and large home on paved highway, near Cornwall. Asking $75,000. M.L.S.

35-2c

Apartments

1-bedroom apartment to rent. Middle-aged couple preferred. Reduced rent in exchange for light janitorial duties. Available September 1st. Tel. 932-7680. 32-tf

APARTMENT for rent, 2 bedrooms, apply to the Jean Station in person or call 525-3808. 32-tf

Rooms, Boarders

ROOM for rent, on Chisholm St. Call 525-2110. 35-2p

Help Wanted

EARN extra money. Show our exciting line of Christmas cards and gifts to friends, neighbors, relatives. No experience needed. Our big, colorfully illustrated catalogue makes it easy and profitable. Start now. Write today for free Christmas catalogue and information. Monarch Greeting Cards, Dept. 103, 217 Cannon, Hamilton, L8N 3K3 or phone (416) 527-3891. 32-8c

HYDRAULIC shovel operator needed with ditching experience preferred, but would consider training young person experienced with farm machinery. Must have transportation. Apply after 6 p.m. Tel. 347-3200, A. MacLean, Bainsville. 34-2p

PERSON wanted to kill and dress approximately 35 ducks. Tel. 347-3425. 35-1p

NOTE: Position still available for reliable person required in Sept. to mind one 2-yr.-old pre-schooler and one 5-yr.-old school child; light housekeeping, salary negotiable. For more information call 525-1776. 34-2c

REQUIRED immediately, driver with 12-passenger van to transport workers to ARC Industries, good mileage rates. Tel. 525-2633 between 9 a.m. and 3 p.m. 35-1p

A reliable baby sitter for September. 2 children and light housework. If interested call 525-3206. 35-tf

APPLICATIONS wanted to fill job openings for: Part-time waitress; kitchen helper to train as cook and cleaning person. Hub Restaurant. Tel. 525-2264. 34-2c

Real Estate

E. Vaillancourt
REAL ESTATE - IMMEUBLES
BROKER — COURTIER
P. O. Box 69, Alexandria, Ont. K0C 1A0

ENJOYMENT at reasonable cost from this 3-bedroom summer cottage accessible year-round on Raisin River, just 4 miles west of Lancaster, with water access to the St. Lawrence. Has all conveniences, many shade trees and boat launching ramp, and is a steal at the asking price.

RURAL LIVING at its best in this secluded 4-bedroom, two-storey, 3-yr.-old home, is available to a lucky person. Extras include electric heat, large living and dining area combined, patio doors, modern kitchen, 4-piece bathroom up, 2-piece down, work shop and 2 storage sheds on large, 4-acre lot. Very reasonable.

FOR THE HANDYMAN: Spacious, full, 2-storey, 4-bedroom, frame home on large lot in secluded, very private area. Has plaster interior, varnished hardwood floors, large rooms and attached storage area and garage. Bargain priced with easy terms.

FOR THE REVENUE CONSCIOUS: This Green Valley village, semi-detached bungalow in excellent condition, with 1,000 sq. ft. living area each side. Live in one side and let the revenue from the other help pay the mortgage.

DAIRY FARM: 100 acres excellent fertile soil on paved road, fully stocked and equipped with milk quota. Extras include silo with unloader, stable cleaner, new milk house with bulk tank, good stable and remodelled home in attractive setting. Inquire now as this is priced very reasonably.

RURAL LAND: We have a variety in sizes, locations and prices; we have some for all tastes.

BUSINESSES FOR SALE: We can help you become your own boss if you wish to go into business for yourself. Give us the opportunity to talk to you in full confidence, and get you started. Do not delay any longer, contact us now.

YOUR INQUIRIES solicited on the above and our many other fine listings. Contact our representative of your choice.

RICHARD	525-3419
JEAN	525-3658
CLIFFORD	674-2019
OFFICE	525-3641

P.S. We need 2, 3 and 4-bedroom homes of various ages and locations for clients with cash. Contact us if you are thinking of disposing of your property. Our service is as close as your phone.

Help Wanted

WANTED HOUSEKEEPER—for family with no children. Apply in writing to Box V, Glengarry News. 35-1c

APPLICATIONS wanted to fill job openings for: Part-time waitress; kitchen helper to train as cook and cleaning person. 34-2c

Work Wanted

WOULD like to keep children in my home. Tel. 347-2930. 35-2p

PAINTING, roofing, wallpapering, window cleaning and other odd jobs at very reasonable rates. Tel. 525-3290. 35-2p

QUALIFIED young lady willing to interpret or tutor deaf person. Tel. 527-5536 or write Bonnie Droucker, P.O. Box 39, Dunvegan. 34-2p

ALL kinds of painting jobs, wallpapering, plastering and drywall, 40 years experience, Axel Pedersen and Son. Tel. 525-2206. 5-42p

WILL do any type of cutting with a chain saw; cedar posts, stove wood, etc. Tel. 528-4671 after 7 p.m. 34-3p

WILL do roof repairs, painting indoors and outdoors, and renovations. Robert Joannette, Tel. 525-1611. 32-4p

WILL babysit 5 days a week in my home. Tel. 525-2422 and ask for Claudette Desrocher. 35-1p

Tenders

UNITED COUNTIES OF STORMONT, DUNDAS AND GLENGARRY

TENDERS FOR MATERIALS AND SERVICES—1977 [PART #2]

Sealed tenders, submitted in envelopes supplied by the County Engineer's Office, will be received by the undersigned until 12:00 o'clock Noon, on

THURS., SEPT. 22, 1977

for the season's supply of the following materials and services for the County Road System:

(1) Grader and Snowplow Blades
(2) Highway Salt
(3) Calcium Chloride
(4) Furnace Fuel Oil
(5) Signs and Sign Posts
(6) Sign Faces
(7) Winter Sand
(8) Fence Posts, Anchors and Braces.

Information to bidders, specifications and tender forms for each of the above items may be obtained at the office of the undersigned. Lowest, or any tender not necessarily accepted.

D. J. McDonald, P. Eng.
County Engineer,
P.O. Box 205
20 Pitt Street,
Cornwall, Ontario
K6H 5S7

35-2c

Notices

NOTICE
Township of
Charlottenburgh

Copies of list of lands in the Township of Charlottenburgh which are for sale for arrears of taxes are available from the office of the Treasurer, Township of Charlottenburgh, Williamstown, Ont., as published in the Ontario Gazette, August 6th, 1977.

Unless arrears of taxes and costs are sooner paid, the Treasurer will proceed to sell the lands on the 15th day of November, 1977 at 1:00 p.m. in the afternoon.

Signed: M. J. Lapierre,
Treasurer.

33-13c

NOTICE TO CREDITORS

IN THE MATTER OF THE ESTATE OF AUREA LEVERT, LATE OF THE TOWN OF ALEXANDRIA, IN THE COUNTY OF GLENGARRY, RETIRED STORE KEEPER.

TAKE NOTICE that all persons having claims against the Estate of Aurea Levert, Retired Store Keeper, who died on or about the 15th of July 1977, are hereby required to send full particulars of their claims to the undersigned Solicitor on or before the 15th day of September 1977, after which date the Estate will be distributed, having regard only to the claims of which notice shall then have been received.

DATED at Alexandria, Ontario, this 17th day of August 1977.

JEAN MARC LEFEBVRE,
Barrister & Solicitor,
39 Main Street North,
Alexandria, Ontario.

34-3c

Services Offered

WE machine file most hand and circular saws, also: carbide saws, scissors, and chainsaws, etc., Seguin Hardware, 33 Main St., Alexandria. 28-23p

GENERAL CARPENTRY WORK
windows, cement, repairs, and building
CARMEL SABOURIN
Tel. after 6 p.m. 525-1231
14-6m-p

Cornwall Aviation Ltd.

is pleased to announce that we are now available to teach you to fly right here at the

ALEXANDRIA AIRPORT

Lessons are tax deductible
For more information, call Cornwall Aviation, at

931-1507

35-2c

BILINGUAL AUCTIONEER
WYMAN WYLIE
RR1, Glen Robertson
Tel. 874-2074 24-23c

Air conditioned
Fully licensed
ACROPOLIS DINING LOUNGE
Alexandria Pizzeria
Reserve now for banquets, receptions, etc.
Tel. 525-2744
27-tf

FULLY AIR-CONDITIONED
Bide a Wee Inn
RESERVE NOW FOR BANQUETS, MEETINGS
HUB RESTAURANT
Tel: 525-2264
42-tf

STEEVES
WELL DRILLING REG'D
Artesian Wells
Tel: 525-1501
KEITH MacMILLAN 27-30

Notices

NOTICE TO CREDITORS

IN THE MATTER OF THE ESTATE OF JAMES BAILLIE FERGUSSON, LATE OF THE TOWNSHIP OF KENYON, IN THE COUNTY OF GLENGARRY, RETIRED BUSINESSMAN DECEASED.

TAKE NOTICE that all persons having claims against the Estate of James Baillie Fergusson, Retired Businessman, who died on or about the 18th day of May, 1977, are hereby required to send full particulars of their claims to the undersigned Solicitor on or before the 15th day of September 1977, after which date the Estate will be distributed having regard only to the claims of which notice shall then have been received.

DATED at Alexandria, Ontario, this 17th day of August 1977.

JEAN MARC LEFEBVRE,
Barrister & Solicitor,
39 Main Street North,
Alexandria, Ontario.

34-3c

NOTICE TO CREDITORS AND OTHERS

IN THE MATTER OF THE ESTATE OF DUNCAN S. MacDONALD, LATE OF THE TOWNSHIP OF LANCASTER, IN THE COUNTY OF GLENGARRY, RETIRED FARMER, DECEASED.

TAKE NOTICE that any persons having any claims against the Estate of Duncan S. MacDonald, who died on or about the 3rd day of May, 1977, are hereby required to send full particulars of their claim to the undersigned Solicitor, on or before the 7th day of September, 1977, after which date the Estate shall be distributed having regard then, only to such claims as shall have been received.

DATED AT CORNWALL, Ontario, this 15th day of August, 1977.

Duncan J. MacDonald, Q.C.
126 Sydney Street,
Cornwall, Ontario
Solicitor for the Executors

33-3c

Services Offered

Dennis Jackson
BACKHOE SERVICE
Tel: 346-2118
Monkland
34-4p

Robert's Carpentry
Building and Remodelling, inside and outside, kitchen cupboards
Also for rent
18-ft. soil conveyor to clean basements.
Tel: 525-2807
14-tf

Andre Joanette
GENERAL PAINTING
Free Estimate
525-2518
33-4p
Roofs, Stucco, Varnishing, Wallpaper

CARPENTRY
of all types
I will be pleased to discuss your building or remodelling needs.
Work Guaranteed
No Job Too Small
GARRY McLAUGHLIN
Dunvegan, Ont. Tel: 525-1477
42-tf

MARCIAL EMOND
EXCAVATION
BACKHOE RENTAL
We do Trench, Foundation, Ditch work and also licensed for Septic Tanks.
Please call: 525-2359
Alexandria, Ontario. 22-tf

ROBERT'S
RENTAL SERVICE
Tel. 525-2807
Open also at night and weekend
Cement mixer, elec. and gas
Cement polisher, 18-ft. soil conveyor
1½'' water pump,
¾ h.p. electric drill 27-tf

WILFRED VACHON
BUILDERS
Glen Robertson
874-2291
28-tf

ALLAN CRITES
EXCAVATIONS
Maxville 527-5685
Complete septic bed installation (licenced)
Free estimates
• Basement excavations
• Fill, gravel
• Ditches, wells,
28-tf

ATTENTION FARMERS
We pick up your sick, crippled and dead animals
Prompt Service
MACHABEE
ANIMAL FOOD, LTD.
St. Albert, Ont.
We accept collect calls
Tel: Crysler 613-987-2818
27-tf

Alexandria Excavation
Footings, Foundation
Reg'd
RENE VALADE
R. R. #2, Alexandria, Ont.
Tel. (613) 525-1265
29-tf

CUSTOM DITCHING and DOZING
Cat D7 Back Blade
Jim Maville 347-3040
Ian McKay 1-514-269-2639
35-4p

Rawleigh Distributor
LEOPOLD QUESNEL
TEL. 525-1063 34-4p

Real Estate

SAUVÉ
SAUVE REAL ESTATE LTD.
REALTORS
39 Main St. N., Alexandria
(613) 525-2940

We have a variety of farms for you

COMPLETE FARMS

400 ACRES, 2 BLUE SILOS—Outstanding dairy farm, top cattle and machinery, $325,000. MLS.

PERFECT DAIRY FARM—In Lochiel Township, undertiled, superb barn and home, profitable operation.

OPERATING DAIRY BUSINESS—Fertile land with easy access, paved road, near North Lancaster, plenty of cattle and machinery. MLS.

GREENHOUSE OPERATION—11 greenhouses, set up for variety of flowers, well known flower business in area, large modern home, 20 acres, spring, $165,000. MLS.

STARTER DAIRY FARM—$115,000, with 200 acres, new home and barn, cattle and machinery. MLS.

MAKE YOUR HOME ON A FARM

VANKLEEK HILL—18 acres, brick home, barn, $49,500.
MAXVILLE—100 acres hobby, old home, $35,000.
AVONMORE—50 acres recreational, home, $35,000.
GLEN NORMAN—Brick fireplace, 50 acres, rolling, $49,500.
GLEN NEVIS—56 acres fertile, home, barn, $49,500.
MAXVILLE—80 acres, home, barn, $49,500.
ST. RAPHAEL'S—100 acres, good buildings, $47,500.
GLEN ROBERTSON—Outstanding home, barn, 100 acres, $79,000.
DALKEITH—Exceptional old brick home, horse barn, 100 acres, dense forest.
NEWINGTON—196 acres, home and barn need repairs, $45,000.
BERWICK—Top home and barn, 10 acres, $42,500.
DUNVEGAN—Antique log home, 63 acres, $39,000.
ST. BERNARDIN—100 acres, well built, $58,000.
NEWINGTON—200 acres, beautiful brick home.

PEACEFUL COUNTRY HOMES

ALEXANDRIA—Close, 20 acres, new large bungalow, forest, $54,000.
NORTH LANCASTER—Neat home, 4 acres, $35,000.
CURRY HILL—Bungalow 40x22, lot on canal, $27,000.
GLEN SANDFIELD—Lot 325x200, good home, $26,500.
DALKEITH—1.5 acres, family home, $25,000.
APPLE HILL—Mobile home 14x68, lot $24,000.
WILLIAMSTOWN—5 acres and small home, $17,500.
GLEN ROBERTSON—One acre, paved road, home, $13,500.
MAXVILLE—Cute home on one acre, $23,000.
NORTH LANCASTER—Near new mobile home and lot, $19,000.
GREEN VALLEY—Bungalow, garage, barn, 4 acres, $36,000.
GLEN NORMAN—Large schoolhouse, 70x28, now a home, barn.
ALFRED—Exceptional home on 10 acres, $45,000.
ST. EUGENE—Brand new home, 12 acres.
APPLE HILL—Most recreational, cedars, perfect home.

CONSIDER THESE GEMS

EXCELLENT—Clean home in Maxville, beautiful lot.
COUNTRY STORE—Be your own boss.
SUMMER COTTAGE—At Loch Garry.
GREENHOUSE BUSINESS—Earnings for parents and family, professional set-up.
SERVICE STATION—Monkland corner, high potential.
WATERFRONT HOME—On Lake St. Francis.
BAINSVILLE—40x45 antique brick home.
SCENIC, WOODED—32 acres, park paradise, $22,000.

SALES REPRESENTATIVES

Paul Emile Levert, Alexandria	525-3971
Germain Glaude, Alexandria	525-3030
Andre Menard, Green Valley	525-3307
Robert Poirier, Alexandria	525-2940
Lionel Glaude, Alexandria	525-2340
Real Ouimet, Alexandria	525-1707
Gerald Sauve, Alexandria	525-2940
Wallace Morris, Finch	984-2227
Fernand Glaude, Cornwall	933-4498

Realtor

APPRAISAL DEPARTMENT—For mortgages, feasibility studies on businesses or purchases, expropriation, estates.
ROBERT POIRIER, AACI

J. P. TOUCHETTE (613)525-2417

ALEXANDRIA
Kincardine St. West, 3-bedroom, brick bungalow, in-ground pool, basement finished, fireplace, immediate possession.

MAXVILLE
80-acre farm, 4-bedroom home.

GLEN NORMAN
Large family home, 1 storey, cathedral style living room, 2 bathrooms, large new barn.

NEWINGTON
200 acres, 4-bedroom brick home, large kitchen, barn in excellent condition.

TOWNSHIP OF LOCHIEL
4 miles from Alexandria—50 acres, 3-bedroom, 2-storey home, 2 full bathrooms, beautiful fireplace, barn.

ST. BERNARDIN
100 acres, beautiful home, barns, etc., or 10 acres with buildings.

LEFAIVE
10 acres on paved road, house completely renovated, 2 bathrooms, 3 bedrooms, new 3-door garage. Best buy of the week.

NEAR 417
2—30-acre lots on Highway 34.

100-acre farm with house, good barn with stable cleaner.

19 acres, no buildings, ¼ mile away from Hwy. 34 overpass.

35 acres, no buildings, ½ mile away from Hwy. 34 overpass.

GLEN ROBERTSON
3-bedroom, family room, living and dining, premises rented to Bank of Nova Scotia. Large lot. Terms.

ORMSTOWN
Beautiful chalet with fireplace. Fully furnished. One-acre lot.

FOURNIER
50 acres on paved road, ideal building site, 25-acre plantation of 15,000 white pines and 15,000 white spruce, planted 15 years ago. Terms available.

FIRST KENYON
15-acre lot, complete seclusion, 2 roads in 6-acre frontage.

RIVER BEAUDETTE
Fully equipped marina with 4-bedroom home, included shop, storage buildings, 200 feet of cement finished docking, will accept trade-in.

3-bedroom cottage with swimming pool. Furnished, $19,500.

GLEN SANDFIELD
5-bedroom, beautiful, brick home, large modern kitchen, living and dining room, sheds and garage, all with 4 acres.

ST. ZOTIQUE
Garage property with attached house on Highway 2.

RAYMOND BARON
GENERAL CONTRACTOR
RESIDENTIAL — COMMERCIAL AND FARM
Vankleek Hill, Ont. 28-8p 678-2234

Cornwall Township won't repair bridge

The recently collapsed bridge in Cornwall Township, just west of St. Andrew's, will not be repaired, Cornwall Township Council decided last week.

A petition with about 100 names had been presented to council asking for the repair, but councillors decided unanimously that the money would be better spent paving Island Road.

The bridge, which spanned the Raisin River, is located on a north-south road connecting Island Road with the King's Road. The bridge collapsed June 1st when a truck passed over it. Estimated cost of repairing the structure is $100,000 of which 80 per cent is subsidizable from the province.

Council, however, had also approached the ministry of transportation and communications about paving Island Road under the province's development road program. In a letter to council, the ministry suggested council would have to make a choice between the bridge and the road.

Councillors concluded that provincial funding would not be available for both projects and decided the road paving would be of more benefit to taxpayers.

The province will pay 100 per cent of the cost of paving the three-mile stretch of road.

Developing Island Road would mean people on either side of the collapsed bridge would have access to a paved road into St. Andrew's or Cornwall.

It is hoped the project can begin next year.

Driver-passenger deaths decline

Driver and passenger fatalities continued to decline in Ontario during the first four months of 1977, said Minister of Transportation and Communications James Snow.

Figures released today revealed that 223 people died in motor vehicle crashes between January 1st and April 30th—against 240 through the same period in 1976.

"It's a drop of seven per cent," said Snow, "but I'm convinced that if every driver and passenger in every truck and car in Ontario used the available seat belts, the decrease would have been more significant."

Through the initial four months of 1975—prior to the mandatory seat belt legislation and the lowering of highway speed limits—there were 415 drivers and passengers killed in motor accidents.

"Over two years, that's a sharp drop of 46 per cent, and I believe it proves seat belts are working," said Snow.

Statistically, 143 drivers and 80 passengers died in 278 accidents, compared to 144 drivers and 96 passengers killed in 269 collisions in the first four months of 1977.

Charge 32

Lancaster OPP issued 32 charges and 41 warnings during August 21st to 27th.

There were five incidents of theft, three of breaking and entering, two disturbances and one person was charged with impaired driving.

Two charges were laid in connection with the Liquor Licence Act.

Police investigated six accidents involving property damage and three involving personal injury.

The detachment responded to three requests for assistance.

The OPP's marine patrol checked 28 vessels along the St. Lawrence River, looking for such things as life-jackets.

Students complete trails on country roads

For the past two months, four students have been clearing unused area roads in the hope of producing scenic trails where people will increase their physical fitness. "Country Roads to Fitness," a Young Canada Works grant has cleared numerous trails in Kenyon and Lancaster townships. The longest trail is situated just a little north of Lancaster (1st Conc.) and brings you out north of Bainsville.

Other trails are: Green Grass Road: Glen Nevis; Little Fourth: Pine Hill; Little Ninth: Old Dalhousie; Fairview Road: In between the 6th and 8th of Kenyon; Fourth Conc. Green Road: Bainsville.

Little Third of Kenyon Fitness Trail, Alexandria, is complete with four stations with the necessary equipment to do sit-ups, chin-ups, step-ups and agility exercises.

On a few trails there are gates crossing the path. Users of these trails have the right to open them to pass through, but many farmers have cattle in connecting fields and all the gates must be closed after use.

Poetry subject of talk

Father Roland C. Hamel was the principal speaker at the recent meeting of the Cornwall Branch of the Canadian Authors Association held at the home of Miss Ethel MacMillan in Cornwall. He dealt with the elements which together make a poem.

His talk was extremely informative and as such was fully appreciated by those present. He very carefully and artistically indicated how the required elements can be used successfully by a competent poet.

Father Hamel based his talk on Aristotle's view: everyone is a poet. From there he pointed out that those who are known as poets are the ones who write their reactions to reality down; and went on to show that the better this is done, the better the poem.

To put this point across in fully understandable terms, he compared a poet with a baker or a chef.

The Branch has plans for further discussions of this sort led by established poets from such centres as Ottawa and Montreal.

The next meeting of the Branch will be held in Alexandria at the home of Mrs. Anne Fergusson who lives on the outskirts of the town. This will occur on October 20th at 7:30 p.m.

AUCTION SALE

WEDNESDAY EVENING

September 7th

starting at 6:30 p.m.

HOUSEHOLD EFFECTS, ANTIQUES, TOOLS
ST. ANDREW'S WEST
BEHIND LABELLE'S STORE

TWO LARGE CONSIGNMENTS

Partial list includes: Piano and stool, large mahogany armoir, wooden bed, Frigidaire refrigerator, 2 electric stoves, hi-fi with a number of speakers; bookcases, records, drop-leaf Duncan Fyfe table, assorted tables, chrome set, hide-a-bed, sectional chesterfield, lamps, dishes, kitchen appliances, tools and many other articles.

TERMS—CASH
HAROLD BROWN, Auctioneer. Tel. 932-7925.
35-1c

FALL FEST

August 1, 1977—October 31, 1977



Big savings too, on most new MF implements and hay & forage equipment

UNDER 80 H P TRACTORS
MF 230, 235, 245, 255, 265 & 275 **SAVE $250**

OVER 80 H P TRACTORS
MF 285, 1085, 1105, 1135, 1155, 2770 & 2800 **SAVE $500**

4-WHEEL DRIVE TRACTORS
MF 1505 & 1805 **SAVE $4,000**

Waiver of retail contract finance charges

WAIVER DATES:

- ☐ Combines, cornheads and related attachments . . . **JUNE 1/78**
- ☐ Agricultural tractors, hay and forage (except balers) and all other agricultural machines and equipment . . . **MARCH 1/78**
- ☐ Industrial machinery . . . **MARCH 1/78**
- ☐ MF Balers . . . **MAY 1/78**

Menard Farm Supplies

Green Valley Tel. 525-2190

MF Massey Ferguson

33-1c

Guaranteed 5-year investment

9½%*

*Current rates subject to change without notice

CITY SAVINGS & TRUST CO.

Local Agent:

Raymond Rochon
132 Main St. South,
Alexandria
525-2047
Member of Canada Deposit Insurance Co.
33-3c

RIBSTONE SILO
For Hay or Corn

Ribstone Silos are constructed of patented, overlapped, concrete stones (steel reinforced). Only ribstone joints are cemented inside and outside.

New Cropstore
Sealed Storage Silo
Unmatched Qualities

BUTLER SILO UNLOADERS
3 cable suspension
Future for Future
Butler outclasses them all.

LEO LAUZON
Authorized Dealer
SALES and SERVICE
85 St. George St. W.
Alexandria
525-1937 or 525-2629

AUCTION SALE

FURNITURE, ANTIQUES, SHOP TOOLS
AND COLLECTORS' ITEMS
AT McCRIMMON CORNER, OFF HIGHWAY 34
8 miles north of Alexandria,
8 miles south of Vankleek Hill, on

Saturday, Sept. 3rd

at 9:30 a.m.

TERMS—CASH
MANSEL M. HAY, Auctionner, Dalkeith. Tel. 874-2597.
DONALD MacCRIMMON, Prop., McCrimmon. Tel. 525-2051.

AUCTION SALE

FURNITURE, ANTIQUES NEW CLOTHING
VILLAGE OF APPLE HILL
1 mile south off Highway 43, 9 miles west of Alexandria

Saturday, September 3

12 noon

TERMS—CASH
Auctioneer's Note: Many articles in this sale are not listed, clothing is all new and will be sold first at 12 noon sharp! To be viewed day of sale only.
JOHN A. MacLENNAN, Auctioneer, Maxville. Tel. 527-5496.
STEWART KENNEDY, Proprietor, Apple Hill, Ont.

AUCTION SALE

HOUSEHOLD EFFECTS AND ANTIQUES
LOT 2, CONCESSION 6, FINCH TOWNSHIP

5 miles northeast of Chesterville,
or 4 miles west of Berwick

Wednesday, Sept. 7th

at 1 p.m.

Moffat electric stove, chesterfield and chair set, china cabinet, buffet, oak table, Admiral TV, 2 space heaters, bedstead and spring, kitchen chairs, bevelled glass oak dresser, picture frames, mirrors, fold-away bed and mattress, fern stand, lawn furniture.

MISCELLANEOUS: Feed cart, 8 milk cans, 3 milkers, Pioneer chain saw, good as new; B and D skill saw, cow clippers, two bags of sheep wool, horse fork rope, log chain, milk cooler, extension ladder, power lawn mower, litter carrier, 2 rolls page wire, grease guns, force water pump, oil tank.

ANTIQUES: Wash stand, commode stand, cake keeper, pine cupboard, rocking chair, picture frames, pine chest of drawers, 3 vases.

This is only a partial listing. Many articles too numerous to mention.

TERMS—CASH
AUCTIONEERS
MAHLON ZERON AND HUGH FAWCETT
TEL: 652-4697 and 774-6200
MURPHY BROS., Proprietors, RR3 Crysler.
35-1c

AUCTION SALE

OF LIVESTOCK AND MACHINERY
The undersigned will offer for sale by public auction at
LOT 24, CON. 1, TOWNSHIP E. HAWKESBURY,
5 miles east of Hawkesbury, 1 mile west of
Chute-a-Blondeau, on old Highway 17

Saturday, Sept. 10th

at 12 noon

LIVESTOCK: 18 choice Holstein milch cows, 3 calves. Several cows are just fresh. Cattle have been tested and are clear on brucellosis test.

MACHINERY: Massey-Ferguson manure spreader, trailer type; M-F hay baler No. 3; International trailer mower, 7-ft. cut; Int. side rake; Mayrath hay elevator with motor; Massey-Harris grain binder; M-H fertilizer spreader E-ZEE flow; McCormick seeder, 13 drills; McCormick corn binder; M-H grubber; M-H double disc; M-H drag plow; 2 horse-drawn mowers, McC.; 1 dump rake; 2 walking plows; horse cultivator; horse disc harrow; broadcast seeder; manure sleighs; set of other sleighs; horse snow plow; rack sleigh; cutter; 2 expresses; steel-tired wagon; tombril cart; Int. hay loader; 3 section spring-tooth harrow; iron levelling harrows; forks and chains; some blacksmith equipment and horseshoes; galvanized water tank; quantity baled straw; 2 horse blankets; stoneboat; ditch scraper; fanning mill; 2 iron pots; whitewash spray; Stuart electric clippers; De Laval separator; 2 buffalo robes; Daisy churn; butter tray and printer; number 8-gal. cans; milk strainer; Woods 12-can drop-in cooler; double harness; cart harness; express harness; single driving harness; other parts of harness. Quantity of furniture and antiques.

TERMS—CASH
MANSEL M. HAY, Auctioneer, Dalkeith. Tel. 874-2597.
GOURLEY BROS., Proprietors, Hawkesbury. Tel. 632-6475.

BINGO

AT FRATERNITE
ALEXANDRIA INC.

EVERY FRIDAY
JACKPOT $150

Regular Games $10 each
$5.00 guaranteed per person if more than two winners in any one game.

DOOR OPEN
AT 7 P.M.
Saturday night
EUCHRE PARTY
Doors open at 8:30
EVERYBODY WELCOME

CALAMA HOMES LIMITED

Models Furnished By
Seaman Furniture Ltd.
Elgin

HOME OWNERSHIP made EASIER
Through the
SPECIALISTS in **MODULAR** and **PRE-FABRICATION**

OVER
24 MODULARS
AND 50
PREFABRICATED SHELLS TO CHOOSE FROM!
—OR WE WILL QUOTE TO YOUR SPECIFICATIONS

All Models Built To
CMHC and NBC Specifications
See our models at our sales office and display court located on Hwy. 15 at Portland.
15 miles South of Smiths Falls.

- ☐ please have your representative contact me
- ☐ please rush me a copy of your Calama Homes book of houses
- ☐ I am building myself
- ☐ contractor
- ☐ real estate

CALAMA HOMES LIMITED
BOX 160, PORTLAND, ONTARIO, K0G 1V0
613/272-2895 613/272-2896

Name .....
Address .....
Phone ..... Postal Code .....

M. Arthur C.

DUNCAN MacARTHUR
AUCTIONEER
34-8c
Tel. 347-3472 P.O. Box 158 Lancaster

COMPLETE DISPERSAL

MILKING HERD OF GRADE HOLSTEIN HERD OF
GERARD MASSIE, ALEXANDRIA,
will be held at
FAWCETT SALE ARENA, WINCHESTER, ON

Thursday, Sept. 15th
SALE AT 8 P.M.

55 head, 21 due from sale date to January 1st; 14 fresh from July 1st to September 1st, remainder calving winter and early spring. The best herd of grade cows we have had the privilege of selling. One of the top DHIA herds in Glengarry County, and exceptionally good uddered group with plenty of size and capacity. Tested for brucellosis by Health of Animals.

AUCTIONEERS
Mahlon Zeron and Hugh Fawcett
Fawcett Bros. Sale Managers
Winchester
35-2c
Allison 774-3610 Ralph 774-5710

AUCTION SALE

ANTIQUE COLLECTION
THE ESTATE OF LEO P. LEGER,
4 miles northwest of Martintown,
5 miles southwest of Apple Hill
WATCH FOR SIGNS

Monday, Sept. 5th

at 10 o'clock a.m.

Antique tables and chairs; frames, bottles, books, 10-gal. crock, compote dish, blue and red dishes; many antique dishes; blue oil lamp; lanterns, bells, hand washing machine; desk, washstands, harness, old tongue and groove cupboard; clothes closets, Aladdin lamp with glass shade; wall rug, trunks, backless chair, records, table model gramophone; vanity table, antique hay mower and plow; dresser, bed, buffet, corner cabinet, bar, bar stool, liquor cabinet, antique tools.

TERMS—CASH
Auctioneer's Note: The above is only a partial listing—many other items.
R. HAROLD BROWN, Auctioneer. Tel. 932-7925.
ESTATE OF LEO P. LEGER.
34-2c

Local breeders placed high at show

W. Earl Snedden, Almonte judged the Prescott County Holstein Show, August 12th, 1977. Judge Snedden placed 83 head for 16 exhibitors. Murray Howes, Dalkeith won both the Premier Exhibitor and Premier Breeder banners. In addition to these awards, Howes exhibited the first prize two-year-old, Dalkirk Lynda Kemp; the first placer in the Dry Cow class, Dalkirk Winston Bonnie; the first heifer calf, Dalkirk Betty Kemp and the first Breeder's Herd.

The Grand and Reserve Champion females both owned by Alex MacLeod, Dalkeith, came from the large Aged Cow class. The Champion, Maple Garry Trudy was tall and sharp with a firmly attached udder. Her stablemate, Chester Lee Rockman Trudy, although lower set, had the depth of rib and a good quality, firmly attached udder to be named Reserve Champion. Topping the three-year-old class was another MacLeod entry, Maple Garry Loreta, sired by Mooreville Rocket Kemp. MacLeod's Junior Champion female was an outstanding Senior Yearling, being sharp, stylish and tall at the front end. Maple Garry Lina is sired by Romandale Reflection Emperor. She typed in closely with the very dairy first prize Junior Yearling and Reserve Champion, Don-Hope Cyril Wendy, sired by Donelg Cyril Rockman, exhibited by Campbell MacDonald, Dalkeith.

The Champion Male, Glendalk Jeff Admiral, sired by A Northcroft Admiral Citation had depth of rib and more correct set of legs for Glendalk Farms, Dalkeith to place over a growthy, well-balanced calf in Reserve for Robert MacDonald, Dalkeith.

Allan Nixon, L'Orignal exhibited the first 4-H calf, Burnacres Becky. Sired by A Northcroft Admiral Citation, this calf placed second in the open class. The second 4-H calf, Magique Rockman Lea was the fourth open class calf exhibited by Germain Malette, Lefaivre. The entry of J.H. and J. W. Cunning, Starcroft Betty, topped the four-year-old class.

The list of the number of animals exhibited in each class was as follows:

Bull calf—4; heifer calf—12; junior yearling—5; senior yearling—9; two-year-old—12; three-year-old—11; four-year-old—6; five-year-old—16; dry cow—8; breeder's herd—7.



FROM GOOD ROADS FOR GOOD ROADS—Town Public Works Foreman Jean Guy Levert receives his certificate from the Ontario Good Roads Association following recent completion of a course at the University of Guelph. Making the presentation on behalf of the Town of Alexandria is Mayor Bruno Massie and what better place for the ceremony than on one of the recently completed good roads in Alexandria—on McDougall Street.

—Staff photo

Dairy princess to plow in International

Glengarry County's 1977-78 dairy princess may be the county's only entry in the 1977 International Plowing Match to be held in Joyceville, September 27th to October 1st.

James Wightman, secretary-treasurer of the Glengarry Plowmen's Association, says Elizabeth McRae of Munroe's Mills, is the only entry of which he is aware.

George Kinloch, a Glengarry director of the Ontario Plowmen's Association, also says he knows of no other local entries.

Miss McRae was selected by the Glengarry Plowmen's Association to represent the county in the Queen of the Furrow contest.

The Ontario association will present a car to the winner of the competition.

The queen also receives the challenge trophy presented by Mrs. Spencer Wilson of Norval and the Toronto-Dominion Bank will provide $500 in prize money to be divided equally among the five finalists.

Contestants will be judged on plowing ability (100 points), an interview (200 points), a three to five-minute speech (200 points) and appearance and deportment (200 points).

The International Plowing Match and Farm Machinery Demonstration will be held on the Greenlees Brothers and Sons Ltd. farm and neighboring farms, one mile north of Highway 401, at the corner of Woodburn Road and Joyceville Side Road.

Although area competitors are scarce, many local people are expected to be on hand to watch the events.

Flora MacDonald, MP, Kingston and the Islands, has challenged her colleagues to a plowing competition, which will be held during opening day. Warden Edward Swayne of Frontenac County and reeve of the host municipality, Pittsburgh Township, has invited other wardens to compete with him.

Mayor Kenneth Keyes of Kingston has similarly challenged other mayors in Ontario.

Press and radio, not be outdone by civic officials, are in the act, and Garry McColeman of radio station CFMK-FM, Kingston, has challenged all his friends in the news and views business.

Last but by no means least, the old timers, men who plowed in the first International Plowing Match to be held in Frontenac County in 1929, will again be challenging one another to draw a furrow straight and true.

Lovers of real "horsepower" will find this in the well groomed and harnessed teams pulling walking plows. Oxen, the largest form of animal mode of power, will also be featured.

Horseshoe pitching will be staged. Last September, 16 county teams participated.

In line with the match's basic objective of promoting good husbandry practices, there will be a demonstration of the latest techniques in land drainage.

A large area has been set aside for surveyors, tilling machines, builldozers, back-hoes and scrapers. All will be working in a demonstration to show how proper drainage can turn low wet land into productive soil.

But the real highlight and the glamor of the special events will be the selection of the "Queen of the Furrow" at a gala banquet September 30th.

20°C is a good room temperature
30°C is swimming time
10°C — wear a coat

Mineral tax is withdrawn

"Ontario farmers have been saved nearly $100 dollars each in additional annual taxes—through the intervention of the Ontario Federation of Agriculture," OFA President Peter Hannam has announced.

"The Advisory Committee to the Minister of Natural Resources on the Revision of the Mining Act had recommended farmers pay a yearly 50 cents an acre tax on the mineral rights to their land.

"With Ontario farms averaging nearly 200 acres, our 77,000 farmers have been saved over seven million dollars a year. It would have worked out to $200 a year on a 400-acre farm," explained Mr. Hannam.

"Since this recommendation was made, OFA has put continuous pressure on the government to have it dropped. We are very pleased that The Honorable Frank Miller, Minister of Natural Resources, has accepted our recommendations."

"OFA congratulates Mr. Miller on his fair and just decision," concluded Mr. Hannam.

Food usually comes in kilograms and grams

Bernard Grain Bins

Economical Superior Quality Prompt Delivery
Complete line of "Farm Fan" aeration and drying systems

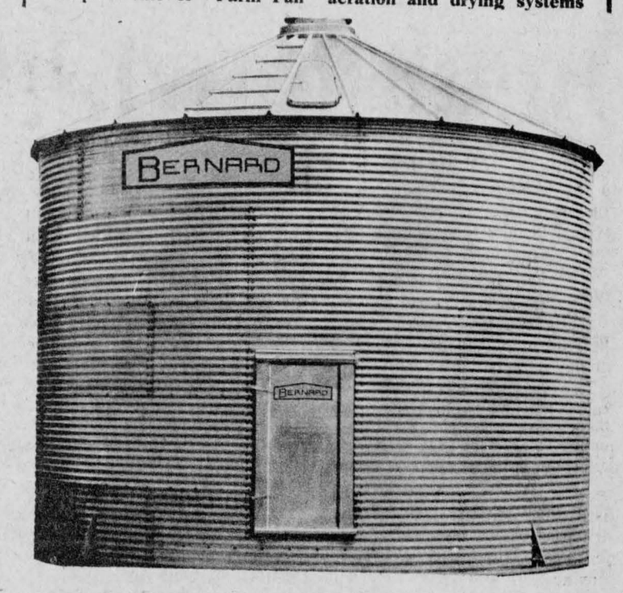

Standard Sizes Heights 15 feet to 48 feet
Diameters 14 feet to 27 feet
Capacities 1,500 bushels to 20,600 bushels
Additional capacities to 1,000 tons available
For further information call:

TRI TAB OF CANADA LIMITED
Alan MacKinnon 525-1775
Bruce Armstrong 525-2016
P.O. Box 116 Green Valley K0C 1L0 35-1c

NEW GARBAGE SERVICE for Alexandria and area
Residential, Commercial or Industrial

For pick-up on a regular basis Call (collect)
Don Ross 528-4369
Char-Lan Sanitation Services Reg'd.
Martintown, Box 68, Ont.



1-tf

Weekend Specials Sept. 1-2-3

THRIFTY BACON	1 lb. pkg.	.59
S. P. BEAN PORK 4 and 5 lb. pieces	lb.	.89
Royal Brand LOOSE SAUSAGES	lb.	.79
FROZEN CHICKEN WINGS in 5 lbs. pkgs.	lb.	.69
FROZEN CHICKEN LEGS	lb.	.89
Whole not sliced FROZEN PORK LIVER	lb.	.39
Maple Leaf COIL POLISH SAUSAGE	lb.	1.39
FRESH BEEF HAMBURG	lb.	.59
BLADE ROAST BEEF	lb.	.79
TOTAL COLA Canned drinks 10 oz. tins	Case of 24	3.99
LONEY'S CHICKEN NOODLE SOUP MIX 6 pouches	6/	.89

Fresh Fruits and Vegetables

MELOCHE & SABOURIN
We reserve the right to limit quantity
TEL. 525-1295 35-1c ALEXANDRIA

Need a mortgage?

The Royal Bank has mortgage funds available, if you're considering buying a home. At the Royal Bank we have available several different types of mortgage plans depending on which one is right for you. And, we offer you pre-planning advice before you go shopping for a home.

We've made the purchase of a home possible for thousands of Canadian families, and you can put that expertise to work for you. Talk to a Royal Bank manager before you shop for a home.

Interest rate 10%*
On mortgage secured by CMHC
10¼% Conventional Mortgage*
*Subject to change without notice

ROYAL BANK
the helpful bank 35-2c

Glengarry's Back-To-School Headquarters



For the widest possible selection of back-to-school items

Papeterie ALEXANDRIA Stationery
23 Main St. S. 33-1c Tel. 525-1232

SPECIAL INTRODUCTORY OFFER

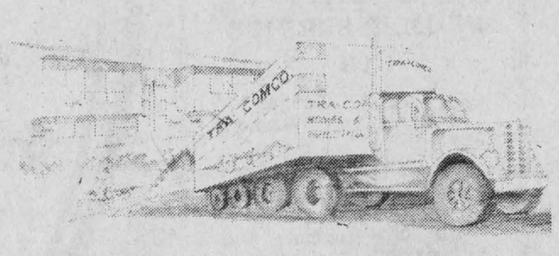

SHELL ERECTION
$199
(per 1,000 square feet)

BUY NOW ANY **TRA-COMCO** STANDARD HOME PACKAGE AND SAVE ON THIS SPECIAL OFFER:

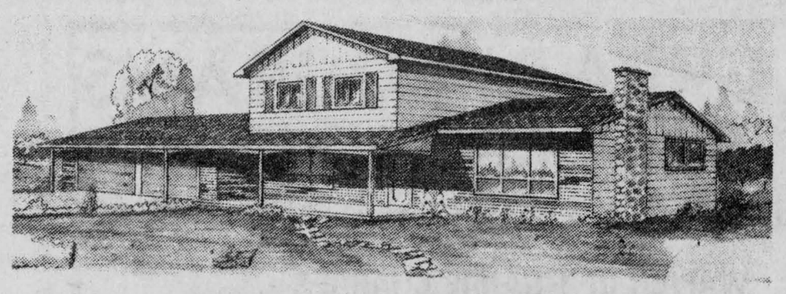

ERECTION CONSISTS OF:
★ Roof trusses and plywood deck applied
★ Exterior walls erected and insulboard applied
★ Teleposts, main beam floor joists and sub floor

All Tra-Comco Home Packages include everything required to build and finish your home.
(Except masonry, heating, rough pipe and electrical)

We use: Crane Fixtures, Gregg Cabinets, Steel Clad Entrance Doors, etc.

PRICES START AT $9,500
OFFER EXPIRES AUGUST 30, 1977
SOME LOTS ARE AVAILABLE
MORTGAGING MAY BE ARRANGED

TRA-COMCO HOMES
P.O Box 154 Tel. 347-2892
WILLIAMSTOWN, ONT.

NAME ..... ADDRESS ..... CITY ..... PROV. .....
TEL. .....
FOR INFORMATION 35-1c

Corolla Liftback. One very smart car.

TOYOTA



One smart buy.

It's a lot of car for a little money. Lift the Liftback and you'll find 28 cubic feet of carpeted cargo space. And you'll find a highly versatile split-fold down rear seat. All in all, Toyota offers you nine different Corollas including 1200, 1600 and 1600 SR5 Liftback models.

This is a choice more than 1200 Toyota dealers in North America offer you, along with two Coronas, four tough pickup trucks, the new Toyota Canadian, four Celicas and the legendary Land Cruiser. Go see a terrific Toyota dealer today.

TOYOTA

Highland Motor Sales
Maxville 527-2735
SALES: Paul Leger, Alexandria 525-3315
35-1c

Holsteins can be profitable beef cattle, says lecturer

by Dennis McKnight, Lecturer, K.C.A.T.

Most producers would agree that it is harder to show a profit with Holstein male calves than with straight beef bred cattle. Although the initial purchase is often lower so is the selling price. Feed cost is another factor many producers will quote as being higher for Holstein steers. In addition Holstein steers have to be on feed longer to reach market condition. Most of these statements are correct with traditional methods of feeding Holstein beef.

Why is the selling price lower? Obviously the buyer or packer pays less because he is getting less of a top quality product. The dressing percentage is often 5—8% lower, carcass usually shows more age and the finish probably not adequate.

Holstein steers fed a traditional beef diet will not show enough finish until the animal weighs 700 kg. or more. Even then many do not grade A, because of lack of fat cover or poor muscling. This is primarily because the Holstein has a heavier weight at maturity than most beef breeds and subsequently does not start to lay down fat until it is older and heavier.

We need to produce and market the Holstein bull calf differently. At the present time many are being slaughtered at birth. This approach doesn't produce much meat and, I believe doesn't exploit the potential of the Holstein male as a meat producer.

Some calves are marketed as fancy white veal. This is a small market and because of the management required is probably best left with the specialists. At the present time there is little or no profit in it anyway.

An alternative approach is to market the Holstein bull calf as 'Baby Beef'. The animal is kept on a high grain diet after weaning and marketed at around 225 kg. A good diet would be one containing ground ear corn and liquid or dry protein supplement mixed to supply 13% crude protein on a dry matter basis. A trial at K.C.A.T. in 1974, starting with bull calves weighing 95 kg. and fed the above diet, produced Baby Beef in 100 days gaining 1.3 kg/day. Feed conversion in this trial was 5.5 kg. of feed per kg. of gain. With homegrown grain this gain could be produced for 65c/kg. or less.

Toronto and Montreal prices in June, 1977 for this type of animal ranged from 90c to $1.30 per kg. The market is not consistently reliable with Baby Beef partly because there are no grading regulations for carcasses under 140 kg. Some form of marketing agreement with a reliable packer would be advisable to ensure a steady market. Of course the packer wants a steady supply and quality as well. Table 1 indicates there is profit in Baby Beef at the present time if the animal can be marketed at approximately $1.00/kg.

Most beef steers are marketed at 500 to 600 kg. liveweight. From K.C.A.T. experience the past five years it would appear that 500 kg. would be the maximum weight to market Holstein steers or 'Dairy Beef'. The diet required for adequate finish will depend on purchase weight and condition. Not all Holstein steers will grade A at this weight but most will if the diet after 300 kg. liveweight contains three parts corn silage to one part shelled corn.

The protein content should be 10—11% (D.M. basis) and supplementary minerals and vitamins must be added for optional feed efficiency. NPN is probably the cheapest source of supplemental protein for finishing steers.

Other management factors to improve performance and lower overall production costs include: early dehorning and castration; deworming with a product like Tramisol; warble treatment in the fall and implantation with Synovex or Ralgro. Utilization or Rumensin, when finally registered in Canada, will also reduce feed cost from 8 to 10%.

Growthy Holstein steers weighing 300 kg., treated and fed in this manner should be ready for slaughter in 150 days (gaining at 1.1 kg/day). Table 2 indicates a rather limited profit potential for 'Dairy Beef' in the present market unless adequate finish is attained.

There are nearly 300,000 Holstein bull calves born in Ontario each year. Few become profitable beef animals but they might be with the 'Baby Beef' or 'Dairy Beef' programs. Although the budgets illustrated here are oversimplified they do represent the approximate situation now.

Plug in your own values to see what your situation might be. For further information on the suggested feeding programs contact the Animal Science Division, K.C.A.T.

Bar B Q Restaurant



82 Main St. S. ALEXANDRIA Tel. 525-3435

TAKE OUT ORDER OR WEEKLY SPECIALS

	Regular price for one order	Special prices for 5 orders or more
Chicken Leg	$2.10	$1.80
Chicken Breast, Hot Chicken, Hot Hamburger, Hamburger Steak, Italian Spaghetti, Fish and Chips	2.40	2.00

Open for breakfast—Open 7 days a week—24 hours a day

FREE DELIVERY 35-1c

SCHOOL OPENS

Are you ready to go back?

Get your school supplies now and be ready . . .



We carry lunch pails, excercise books, pen and paper, etc.

The Glen Norman Store Corp.

Tel. 525-1323 34-2c

Brian Sherratt

PHOTOGRAPHY



R. R. 2
Alexandria

525-3418

Weddings—Parties—Special Events

PROMPT SERVICE ON



Ranges, Auto. Washers, Dryers, and Wringers have main parts for RCA, Kenmore and Inglis

H. J. LADOUCEUR

Tel. 525-3208 Alexandria

7-9-11-tf

TWO GREAT PROGRAMS FROM FORD

High Power Program From Ford

WAIVER OF FINANCE CHARGES

- On new 7000, 8000, 9000 County Series Tractors current and prior models
- Also implements sold with above eligible tractors
- Must be retailed and delivered during the period of August 17 through Dec. 31, 1977

•Interest Free Until March 1, 1978

Haying Equipment

INCENTIVE PROGRAM

from

July 20th to Sept. 30th



Up to eight (8) month waiver of finance charges and deferred principal payments on retail contracts, through Ford Motor Credit Co., or IAC Ltd. on Mowers, Balers, Rakes, Blowers and Rotary Cutters.

See Your Local Ford Dealer For More Details

Ford Tractors Equipment

TROTTIER BROS.

FARM EQUIPMENT REG'D

Highway 43, Alexandria Tel. 525-3120 33-1c

Roy's is by far the best place to buy your new car . . .

I know, I've bought there before, and I'll keep on buying my new cars there. Roy's are easy to deal with and I can always depend on them to keep a good selection of Pontiacs and Buicks in stock

Try Roy's for your next new car, I know you'll like them

Roy's Garage (Green Valley) Ltd.

Green Valley **Tel. 525-2300**



35-1c