Plan 500-home community for lakefront

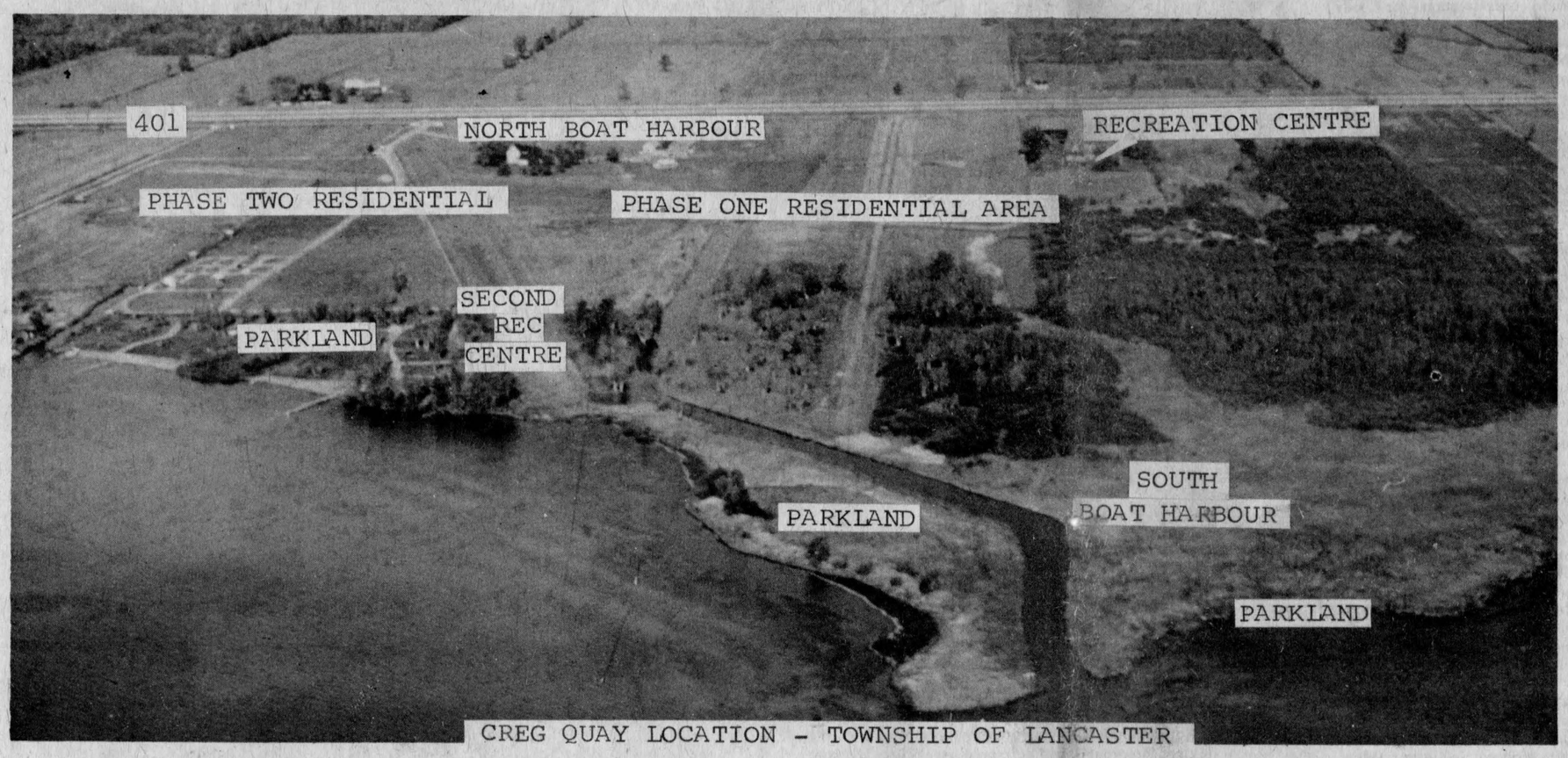

CREG QUAY LOCATION - TOWNSHIP OF LANCASTER

The Lancaster East Front may soon boast a 500-home, completely integrated and privately operated adult community and the township may know an increase of population of more than 1000 as a result.

C. Robert Simmons of Bainsville, has plans for a $20,000,000 development on his property, The Farm, and the three-phase program is scheduled to start this summer.

Over the next four or five years more than 500 factory-built homes would be erected on the half-mile of waterfront which runs back to the south service road, some five miles east of Lancaster. Designed for adults either approaching or having reached retirement age, the community will have all services provided and will boast recreational facilities, a supervised swimming pool, large deep-water harbor and a marina boasting berths for up to 450 boats.

Creg Quay is to be the name of the multi-million dollar development and Mr. Simmons informs us "creg" denotes a type of stony soil in old Scottish lore that was similar to the soil on his property. He will be president and general manager of the project.

The new community plan results from an extensive study of the latest trends in housing and recreational facility requirements, reports Mr. Simmons. Conceptual planning, design and engineering is being performed by Wyllie and Ufnal Ltd. of Toronto and Ottawa, one of the leaders in the field. Although planned in much the same manner as a subdivision the project differs in the management of serviced lands designed for adults. All services are provided via a private lease arrangement. In effect, the residents purchase their own home, lease a completely finished lot and live in a



C. ROBERT SIMMONS
President and General Manager

'country club' atmosphere strictly controlled for the benefit of all. Parkland, beaches, open walking areas, roads, supporting services and recreational facilities are installed and maintained by the developing organization. A central administration office coordinates all functions of the community.

Because the design is for adults no specific provisions have been incorporated for young children. Emphasis is placed on the needs of couples and single residents who, in their later years of life, seek a more relaxed mode of living with people in the same general age group. Consequently, the recreation centre will have reading rooms, games room,

(continued on page 2)

The Glengarry News

VOL. LXXXV—No. 14 ALEXANDRIA, ONTARIO, THURSDAY, APRIL 8, 1976 SINGLE COPY 20c

Glen Nevis Community Centre among nine Wintario grants

A grant of $22,500 to St. Margaret's Parish, Glen Nevis, is among nine Wintario grants approved for the United Counties. The grant is to be used to transform the former St. Margaret's School into a community centre.

Addition of a kitchen and rest rooms is in plans of Glen Nevis parish. Rev. Patrick Breton, PP, reports a government inspector was to visit the former school building this week and outline improvements that would be needed. The parish will have to match the $22,500 grant with $11,250 in local funds.

The nine grants announced by Wintario total $130,325 and they range from $50,675 to $350. In addition to the Glen Nevis project, they are:

The Winchester Lions Club Incorporated is eligible for a grant up to $50,675 to renovate an old building for use by senior citizens and community groups, and to build an addition to the Winchester Library.

The Village of Winchester is eligible for a grant of up to $45,000 to build an extension to its community centre providing additional dressing and washroom facilities.

The Township of Winchester is eligible for a grant up to $6,750 to establish a community recreation centre while the Chesterville Chamber of Commerce is eligible for a grant of up to $2,250 for renovations to the community swimming pool.

A $1,300 grant will go to the Cornwall District Association for the Mentally Retarded to set up an invitational bowling tournament for the mentally retarded.

The St. Lawrence Valley Agricultural Society of Williamstown is eligible for a grant of up to $1,000. The money will help publication of a history of the Williamstown Fair, Ontario's oldest fair.

A $500 grant to the United Counties Science Fair in Cornwall will help organize a regional science fair in Cornwall in April.

The Cornwall and District Big Brothers Association will receive $350 to help sponsor a summer camp for boys.

To date, the ministry has allocated $25.6 million for more than 960 groups and projects across the province.

Textile plant workers reject union officers' plea to return

A plea by union officers that workers at the Consolidated Textiles plant here return to work was rejected late Tuesday afternoon.

Members decided to continue their illegal walk-out and expressed their determination not to go back to work until conditions change.

The union has informed Consolidated Textiles of this stand by the workers, reports Rejean Theoret, president of the local. We are prepared to meet with them anytime to resolve the strike, he concluded.

The 125 employees of the local branch of Consolidated Textiles walked out again last Wednesday about 6 p.m. It was the second illegal strike in 10 days but this time officers of the local have found it more difficult to induce the workers to go back to their jobs.

In a statement issued Tuesday night, Local 1664 of the Textile Workers Union declared the executive and Roy Collins, president of the Greater Cornwall Textiles Joint Board, had urged members to return to work immediately. They informed the membership the union organizing director, Bud Clark, had advised Consolidated Textiles was preparing a law suit against the union. Each officer and every employee who is illegally out is liable to a fine of $100 per day, plus higher fines for the Union, the workers were told.

They were reminded their contract expires July 1st and they would be in a position then to strike legally, without worry as to fines. These arguments notwithstanding, members remained firm against going back to work.

They say they are protesting an increase in the workloads and "intolerable working conditions."

Management had no comment.

Elevator grant for new arena

The new Sports Palace will come complete with an elevator to serve the handicapped, council was informed Tuesday.

An application for a special grant of $49,100 had been made to the Ontario ministry of culture and recreation. The grant will be forthcoming and it represents total cost of the installation.

Residents of Laporte Gardens want end to flooded cellars

Flooded basements are a frequent problem for residents of Laporte Gardens, Dominion St. South, and the rapid melting of snow this spring provided a repeat performance.

A delegation headed by Albert Vachon appeared before council last week and threatened to take legal action next time their basements are flooded.

The group protested the condition of drainage in their vicinity, claiming the water came up "as never before." Several residents stated their basements were "a mess."

Mayor Bruno Massie said that he and the council sympathized with the residents in the circumstances, but he said the rapid melting of the snow created an unusual situation.

Ghislain Seguin, town engineer, said the sanitary sewer on that street had recently been improved, but that had nothing to do with flooded basements. The storm and surface water was not adequately carried away by the available ditches during the mild spell of the past few days.

There are no storm sewers there. Mr. Seguin said he would look at the situation to see if some moderate improvement to local drainage could be made without too much cost.

A spokesman for the delegation of a dozen or so householders said they would seek legal advice about claiming compensation if their basements flooded again.

Council also decided to install a private washroom for the judge off the courtroom.

Tenders being called for sale of Glengarry Gardens building

Town council is calling for tenders this week on the sale of the old arena, closed last winter because of purported weaknesses in the roof.

The arena building will be rented temporarily to Glengarry Motor Sales it was decided at last week's meeting of council.

The dealership wants to park cars in the building while work is being done on its parking lot, which is softened by the spring rain just now, and is to be repaired.

Council agreed to the proposal. Reeve Jean Paul Touchette noted that the arrangement might have to be on a short term, since the town plans to put the building for sale by tender.

Councillors also noted that the Gardens roof is still intact, in spite of one of the severest winters on record. The weakness of the roof was the reason the old building was not used this season, although the new sports palace is only now being built and will not be completed until midsummer.

The dealership plans to use the building only to store new cars and will not carry on work there. The rent stipulated was $50 per week.

Would remove township and village

Glengarry will be fragmented between two federal constituencies if the Electoral Boundaries Commission for the Province of Ontario has its way.

The Commission would carve Charlottenburgh Township and Lancaster Village from Glengarry-Prescott and attach them to the Cornwall-Stormont riding. The new ridings, if adopted by Parliament, will be in effect for the next federal election.

Objections by Members of Parliament had to be filed prior to March 28th and debate on these objections was being held early this week in the House of Commons.

Denis Ethier, MP Glengarry-Prescott informs us he filed an objection and he was to express his displeasure either Monday night or Tuesday of this week. Mr. Ethier reports his objections would argue Glengarry's historic past deserved better than this proposed fragmentation. After two days of debate the objections aired go back to the Boundaries Commission for further study.

"Plain stupidity," is Mr. Ethier's way of describing the break-up of Glengarry as a political entity. He does not think politics was involved in the decision and he notes a further section of Russell County is being added to Glengarry-Prescott as compensation. All of Cumberland Township would in future vote with the local riding according to the Commission's thinking.

Lancaster Village Reeve W. A. Cumming, who is also counties' warden, has been in touch with Mr. Ethier to express objection to the shift. He has not heard from Charlottenburgh council which was expected to discuss the proposal at its Tuesday night meeting.

Boundary Commissioners will have 30 days from the end of this week's debate to study Hansard and make any changes they feel necessary. They are not obligated to make any changes and at the end of 30 days their final recommendations are sent back to Parliament. Parliament can only approve or reject the final Bill but it cannot make changes.

The recommendations for Stormont-Dundas see it substantially increased. The remaining two townships in Dundas of Mountain and Matilda including the Village of Iroquois have been added to the west while to the east the riding will include Charlottenburgh Township and the Village of Lancaster.

Not only does this represent a greater land area to be covered, but also an increase in population of over 12,000 making a total for the riding of approximately 85,000 constituents. With the exception of three townships in Glengarry, the proposed new federal riding will cover two complete provincial constituencies. By comparison, the federal area consists of 30,000 to 40,000 more people than either of the two Provincial ridings. The proposals for the neighboring ridings of Glengarry, Prescott, Russell and Leeds-Grenville will have only approximately 67,000 and 75,000 respectively.

Mr. Lumley, the Member of Parliament for Stormont-Dundas, although happy to have included in his riding the additional population from Dundas and Glengarry, is very concerned that the additional workload will severely hamper his effectiveness in maintaining his current level of service to his constituents. "Having 85,000 people in an urban riding is relatively easy to handle but in a combined rural-urban constituency the substantial area in addition to the large population creates a real strain on the close relationship I like to maintain with my constituents."

Although concerned with the substantial additional responsibilities, Mr. Lumley did not file a formal objection.

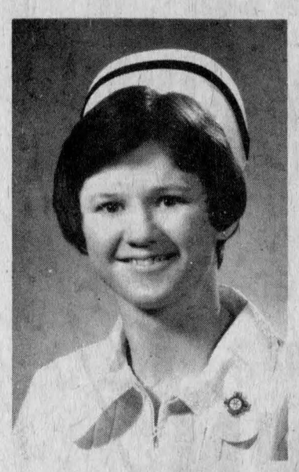

RECEIVES R.N.—Keitha McKay, South Lancaster, has recently received her R.N. She is a graduate of St. Lawrence College, Health and Science Department, Cornwall. Miss McKay has been on staff of Cornwall General Hospital, Pediatrics Dept., since September 1975.

Favor permits for all building

United Counties council favors a plan under which farmers would require building permits for farm buildings. At present, the permits are not required for farm buildings other than dwelling houses. The townships contend that this makes it more difficult to keep track of new buildings for taxation purposes and want a requirement that all buildings should be brought under the permit system.

More money for arena fund

A total of $433.75 was collected in Alexandria between March 28th and April 2nd for the arena being built in Alexandria.

The collection was made by four lady organizations—United Church Women, Catholic Women's League; FFCF and Daughters of Isabella. They called on the households that were missed in the blitz last Fall.

Headed nursing staff for decade

Director of Nursing at Glengarry Memorial Hospital for some 10 years, Mrs. Hilda Scott of Maxville, retired last week.

Mrs. Nicole Trudel is acting director pending a permanent appointment.

Counties want deer hunting moratorium

United Counties Council voted to support a resolution from the Township of Lochiel which would prohibit deer hunting in Glengarry for three years.

The township plans to ask the Ontario ministry of natural resources to ban deer hunting in Glengarry because of the low deer population.

Councillors from other parts of the United Counties were sympathetic and voted an additional resolution of their own that deer hunting in Stormont and Dundas should be banned for one year.

Stores to close Good Friday

Most Alexandria stores will close Good Friday and will be open for business on Easter Monday. This will be a change from recent years when most Alexandria stores have remained open Good Friday and closed on Easter Monday.

Those stores closing next Friday plan to remain open late Thursday. Regular hours will be observed Easter Saturday and Monday.

Lucky winners in school draw

The new arena fund will benefit from a successful draw sponsored by the students' council of Glengarry District High School. Final results of the draw are yet to be established but it is reported the sum is a respectable one.

George Bourbonnais, North Lancaster was lucky winner of the $1,000 prize with ticket number 2657, while Jacques Cuerrier, Green Valley, won $500 when his ticket, No. 371, was pulled for second prize.

The draw was made Friday.

PERT AND LIVELY—They were cute in their various fancy costumes as they performed in the Majorette Show Sunday night. Rarin' to go are left to right, front row: Charlene Ryan and Deana Barbara, while Janice MacDonald and Jackie Trottier overlook them.

—Photo by Mervyn MacDonald

500-home community . . .

(continued from page 1)

audio-visual provisions, a large sunporch facing south overlooking the seaway, private club facilities for meetings, dancing and dining, a large fireplace in an old-style sitting room, lawn areas and a supervised swimming pool.

Separate from the recreation centre is a planned physical fitness, hobby and craft building. Again, the adult has received prime consideration for body fitness, sauna, whirlpool, sunroom, woodworking and metal shops, various hand crafts and a model club for boats and trains. Space considerations have been allocated for the residents to organize and operate their own activities. A good example is the proposed garden club where members will have individual plots in a large community garden designed for vegetables and for flowers.

Older people tend to dislike the physical inconvenience of stairs leading into basements or up to a second floor level. Hence the selection of the bungalow style on a cement foundation without a basement. A careful selection has been made with due consideration given to floor areas, variations in layout, optional additions and quality.

Land use designation for the transportable dwelling has been introduced by government legislation as "residential mobile home park". The approval process here has included the Glengarry planning board, a Lancaster Township by-law, a development agreement and the official plan approval at the ministry of housing. The word "Park" in the designation implies a seasonal situation which certainly is not the case. The Lancaster Township development can truly be looked on as a fully-serviced, full-year residential community.

Mr. Simmons has stated that the homes to be erected will have prices ranging from approximately $29,000 to $35,000, with a wide selection to choose from and a wide choice of decor and furnishing. Finished homes will be available for examination prior to purchasing.

Lot selection is to be coordinated with home selection as the sizes vary. All lots will be 5000 square feet or more. Lot lease contracts will likely run from five to ten years, will be renewable and contain detailed conditions for residency in the private community. Besides the social and recreational facilities mentioned earlier, the lease agreement provides for grass cutting, snow removal, maintenance, security and commercial services. Monthly lease payments will include municipal taxes, base rent, maintenance and operation costs. The combination of these is anticipated to be in the order of $138 to $150 per month depending on the home size and the size and location of the lots. Premium lots near the lake, at the marina or on the half-mile, 80-foot wide navigation channel will obviously command additional costs. However, the desirable features of the total concept at this waterfront community are expected to be well within the means of the adult who is approaching retirement.

A large deep-water harbor and marina is projected in a 30-acre area at the lakefront. Although not scheduled to start until 1977 the marina has become a major attraction in its design. Approximately 450 boat berths are proposed for boats taking five to six feet of water. Joining the south harbor is the 80-foot wide navigation channel leading to a second harbor adjacent to the service road and highway 401. This location will provide the transient boater with an everyday shopping facility and an opportunity to come ashore.

Full-year marina operations are to include haul-out, winter storage, spring launching and repair capabilities. The boat owner will be encouraged to participate in yacht club activities. A public access road has been projected along the east property line to permit use of the waterfront by local township area residents as well as the anticipated flow of boaters from Montreal.

As a residential-retirement-boating' community Mr. Simmons feels certain hundreds of adults will be delighted with the clean-air environment of Glengarry, the 40-mile Lake St. Francis leading via the seaway to the world's water routes, the old Scottish settlements in friendly surrounding rural areas, and the comforting knowledge that your neighbor is of your vintage with similar interests. The registered name of the community is Creg Quay and by August of this year the first homes should be erected and the first of two recreation centres completed.

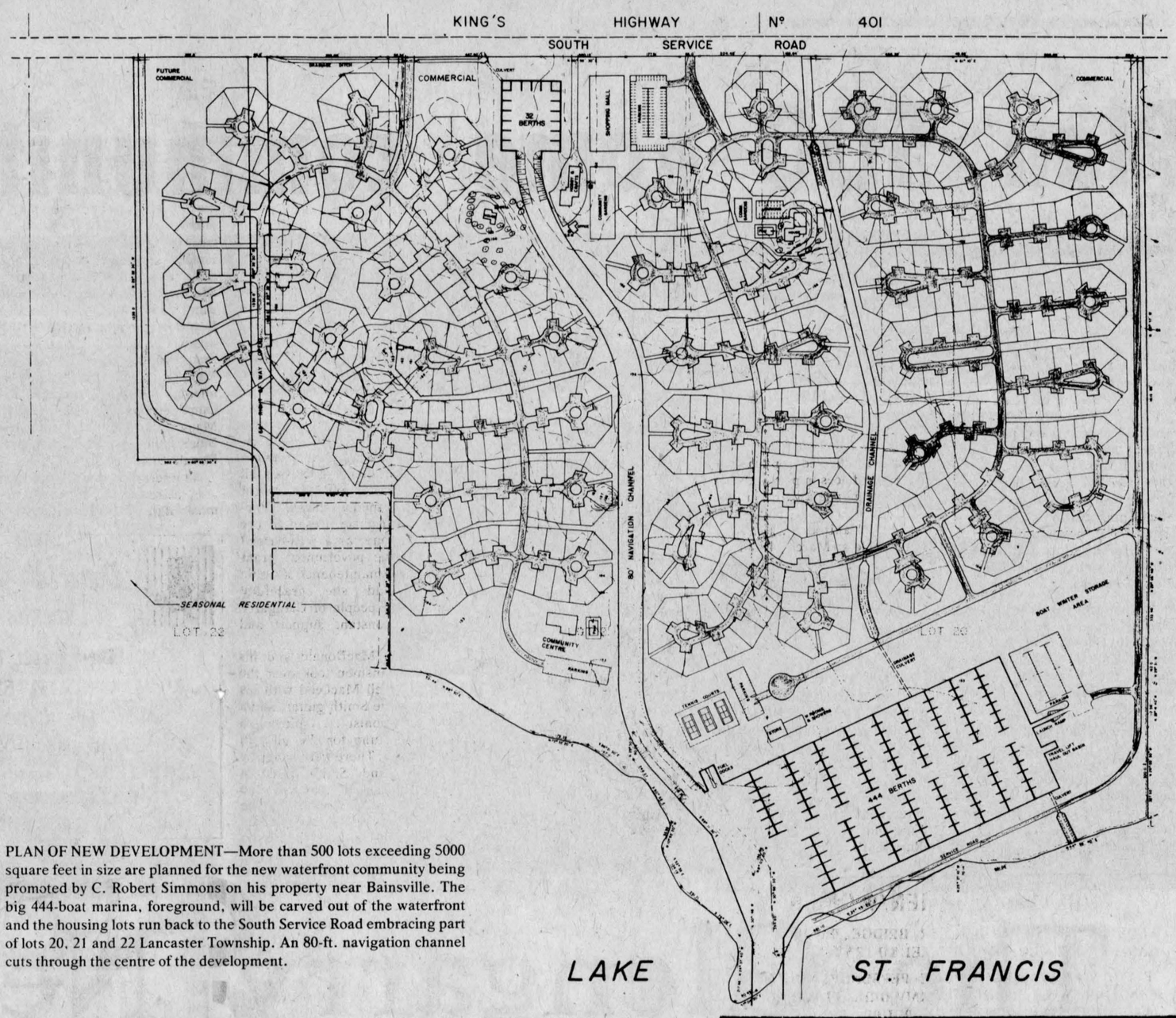

PLAN OF NEW DEVELOPMENT—More than 500 lots exceeding 5000 square feet in size are planned for the new waterfront community being promoted by C. Robert Simmons on his property near Bainsville. The big 444-boat marina, foreground, will be carved out of the waterfront and the housing lots run back to the South Service Road embracing part of lots 20, 21 and 22 Lancaster Township. An 80-ft. navigation channel cuts through the centre of the development.

EASTERN ONTARIO

HOLSTEIN CALF SALE

WILL BE HELD AT
Fawcett's Sale Arena, Winchester, on

Saturday, April 17th, 1976

1:00 P.M.

60 calves: 45 Seniors, 15 Juniors,
Suitable for 4-H work
Catalogues available on request:
Fawcett Bros. Sale Managers,
Winchester, Ontario.
613-774-3610

14-1c

UNITED COUNTIES OF STORMONT, DUNDAS AND GLENGARRY

Tenders for Equipment and One 100 Foot Diameter Sand Dome

Sealed tenders, plainly marked as to contents, will be received by the undersigned until 12:00 o'clock noon, local time, on

Thursday, April 22, 1976

for the following:

(1) EQUIPMENT:
a) 3—One-half ton pick-up express trucks. Three one-half ton pick-up express trucks will be offered as trade-ins.

b) 3—Backhoe loaders, with 14-foot backhoe. Three 1967 White-Cockshutt loaders will be offered as trade-ins.

c) 1—Class 6 Grader, equipped with snow plowing equipment. One 1964 Champion Model D562B grader will be offered as a trade-in.

(2) SAND DOME:
a) 1—100 Foot Diameter Sand Dome.

Information to bidders, specifications and tender forms for each of the above may be obtained at the office of the undersigned.

Lowest, or any tender, not necessarily accepted.

D. J. McDonald, P. Eng.
Counties Engineer, P.O. Box 205,
20 Pitt St., Cornwall, Ontario.

14-2c

KOPAS POOL & PATIO LTD.
774-2133
Winchester Springs

— THE FINEST POOLS —

* The VERY BEST Inground and Above Ground Pools at very REASONABLE PRICES. Kits with Installation Assistance or Fully Installed. Before You Buy — Try Us.
* Fences, Decks, Patios, Saunas and More.
* Now Available — Solar Blankets and Solar Heaters.

ASK FOR A FREE POOL BUYER'S GUIDE BOOK

OUR SERVICE MAKES THE DIFFERENCE

— A Member of the Ontario Swimming Pool Association—

CATHY'S TAVERN
NORTH LANCASTER
Presents . . .
SYLVESTER and the CLANSMEN
FRIDAY NIGHT ONLY

For All Your Body Work

Bring your car to our body shop

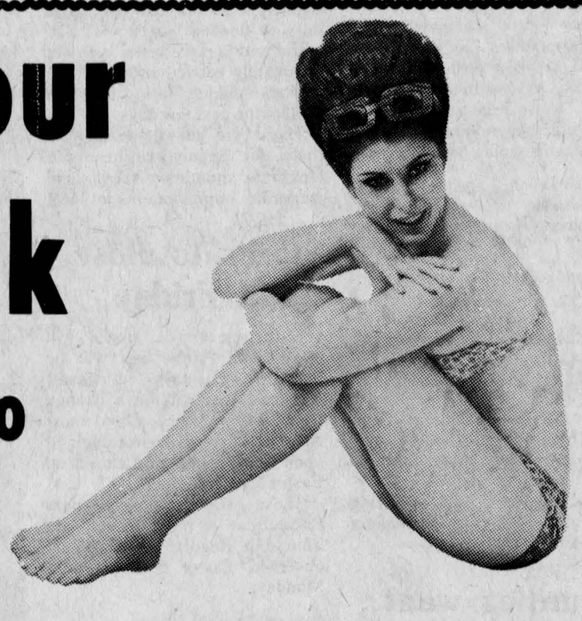



It will come out looking good ! ! !

ROY'S GARAGE
(Green Valley) Ltd.
Green Valley Ont. Tel. 525-2300

INTRODUCING ! ! !
Ives Chevalier Minislips
(combination underwear and bathing suits)
plus our regular line of Jockey and Stanfield Underwear
Don't forget , we carry a complete line of G.W.G. CORDS AND THINGS AT COMPETITIVE PRICES

FOR SPRING . . .
Trench coats for men in beige or blue

SPECIAL RACKS . . .
Suits at 25.00 Shirts at 2.00 Pants at 5.00
(from sizes 28 to 42)

OUR SPRING STOCK HAS ARRIVED
° Largest selection of dress and casual pants in the area
° Sportswear and suits (vested or 2 piece)
° Long or short sleeve shirts and tops



MISTER MANN
17 Main St. S. Alexandria
Tel. Jacques at 525-2030

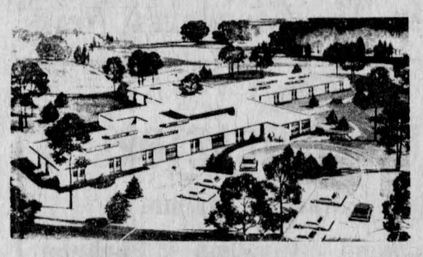

Maxville and Area

by

Velma Franklin

527-5533

Mrs. Julie Danskin and Beth have returned home after spending a holiday in Edinburgh, Scotland, with Mr. and Mrs. Cameron. They also visited many Scottish crafts shops on a trip to Inverness.

Walter Blaney was the lucky winner in the weekly Lions' Draw. Due to the continuing popularity of this draw, and the substantial funds it raises so painlessly for the Lions' Club . . . the draw will go on as usual right through the coming months. Also, on the subject of Lions, don't forget that this Saturday, April 10th, is their Charter Night dance at the Community Hall.

The service this Palm Sunday, April 11th, at St. Michael's Anglican Church will be Eucharist at 8:30 a.m. This earlier time marks the beginning of the summer schedule.

CWL HAD MEETING

St. James Catholic Women's League held their monthly meeting on March 14th. The members shared in a Lenten Reflection before the meeting. Mrs. Duncan McDonald, President, opened the meeting with the League prayer. The minutes from the last meeting were read by Mrs. Aube, the treasurer's report was read by Mrs. Villeneuve. Plans were discussed for a Mass on April 28th for Our Lady of Good Counsel, a pot luck supper to follow after mass.

Members were asked to make flowers for Mothers' Day. The cans were collected for Shalom House, the diocesan penny a day. The meeting ended with a prayer being said.

A well-organized St. Patrick's Tea was held on March 14th in St. Bernard's School. Due to bad weather the crowd was small, but the tea was enjoyed by all present. The bed spread raffled was won by Mrs. Gladys Guindon.

WOMEN'S INSTITUTE LEARNS ABOUT GLENGARRY AUTHORS

The monthly meeting was held at the home of the President, Mrs. Eva Kippen, who chaired the meeting. Twelve members and two visitors were present to answer Roll Call which was "What Old Ways of Life Endure in Rural Canada?"

Mrs. Sinclair gave a report of the district executive meeting held recently. Mrs. Edna Rolland introduced the guest speaker Mrs. Harriet MacKinnon who told about the wealth of native authors we have in Glengarry. She had books on display written by those people and gave a lot of information contained in these books about our Glengarry heritage. Mrs. MacKinnon gave us a Newsletter about the Historical Society. Marion MacRae, a native daughter, has a new book out which is beautifully illustrated. The title is "Hallowed Walls." Mrs. Sinclair thanked the speaker and gave her a small gift in appreciation.

A nomination committee was appointed with Mrs. Florence McNaughton and Mrs. Gordon Munro in charge. The Program Committee will be in charge of Mrs. Edna Rolland. She is to choose her own committee. These reports will be presented at the Annual Meeting in April, following a Pot Luck Supper.

WINNING STUDENTS

Principal Mel McCormick of the Maxville Senior Public School made the rounds of all the local schools last week distributing largesse from the Lions' Carnival fund to the winners of the ticket sales and poster contests.

Grand winner in ticket sales at Notre-Dame des Anges School in Moose Creek was Marcel Sabourin, and prizes for posters went to Sylvie Lavigne, Jocelyne Bazinet, and Rachelle Sabourin. In the Moose Creek Public School Stuart MacGregor was top salesman, and poster prizes were won by Wendy Hoople, Shirley Dumond, and Stuart MacGregor.

At Maxville Public School the most tickets were sold by Noel DeRepentigny. Poster prize money went to Ronnie Van Loon, Billy MacLeod, Joey Grimm, Marilyn Guindon, Patricia Baker, Jacqueline Jans, Arden Clemens and Angela Ryan. At St. Bernard's School the best salesman was Ronny King, and the poster prizes went to Luc Ouimet, Guylaine Souligny, Lisa Bankley, Janice Andre, and Marcel Delorme.

Selling the most tickets at Maxville Senior Public School was Doug MacGregor and the poster prize money went to Madelaine Larocque, Brenda Boisvenue, Donna Ferguson, Louise DeRepentigny, Audrey Denneny, and Julia Jasiewicz. These are only the first prize winners . . . a great deal of additional reward went to the runners-up in all the classes.

Fine entertainment at annual Glengarry pipe band concert

The Glengarry Pipe Band opened their annual spring concert in grand style at the Maxville Community Hall last Saturday with a stirring March-In set, and then a medley in their accustomed professional manner. Major Grant MacGillivray, M.C. for the evening, welcomed the large audience and kept the program going at a brisk pace. Following the opening numbers, the band accompanied the Glengarry Dancers in a new presentation of an Irish version of one of their familiar highland routines, in very attractive green and white costumes.

Garry Matthews, long a local favorite, came on to sing "Scotland the Brave", "Westering Home" and "Take Me Back" . . . he was accompanied by Jackie Denovan at the piano. An entertaining novelty was the "Sonny plus Five" group of violinists . . . Sonny Touchette with four lady violinists, Linda McNaughton, Sheila LeRoy, Mary MacCrimmon, and Phyllis MacGillivray, with Doreen Howes accompanying at the piano, and they presented several fine tunes.

Major MacGillivray called Mrs. Rae MacCulloch and Pipe-Major John MacKenzie to centre stage and briefly outlined her outstanding contribution to the preservation and publicizing of Scottish dancing and Glengarry talent through her dancing classes all over the area, and the recent tours and media shows. Pipe-Major MacKenzie presented her with a cheque, as a well-earned share of the government grant towards the maintenance of Celtic culture, and she gracefully thanked the people of Glengarry for their constant support and assistance.

Sylvester MacDonald and his popular Clansmen took over the stage. Darrell MacLeod with his violin, Jackie Smith guitar, and a fine accordionist . . . playing a tap dance tune for the girls in green again. There were songs by Sylvester and Smith, then a demonstration of part of the music on a record made by the Clansmen and Pipe-Major MacKenzie—"The Marchpast of the Clans."

After a brief intermission the Junior Pipe Band marched in. This group was just formed last year and shows every sign of becoming just as professional as their seniors. They played their medley and their competition march, strathspey and reel, and then went off with the stirring Hundred Pipers. Garry Matthews sang more lovely old Scottish favorites, Sonny plus Six came on again, having been joined by one more violinist Helen Howes, and Pipe-Major MacKenzie played for another group of dancers. The combined bands, led by Pipe-Major Danskin, and Pipe-Major MacKenzie played "Pibroch of Donald Dhu."

An interesting novelty followed . . . a rendition in song and music of the sad old tale "Story of Glencoe," with Sylvester MacDonald singing the lyrics, P.M. MacKenzie doing the solo piping, and the band joining in the finale. The band also accompanied another new bit of choreography, a combination of sailors' dance and highland reel. There followed the very effective "Shenandoah" with the whole concert party taking part, then a farewell "Bide Awa."

The rest of the evening was devoted to dancing to the music of the Clansmen and the enjoyment of a good lunch provided by the bandsmen.

WON DRAW

Winner of the Maxville Old Timers' Hockey Club money doll draw was Donald Clark, Dunvegan.

BRIDGE FOREMEN/WOMEN

REQUIRED IMMEDIATELY FOR BRIDGE PROJECTS IN EASTERN ONTARIO. MUST BE FREE TO TRAVEL.

IF YOU CAN HANDLE ON-SITE PERSONNEL AND ARE FAMILIAR WITH BRIDGE FORMWORK, PLACING REINFORCING STEEL, CONCRETE POURS, BRIDGE SPECIFICATIONS AND IF YOU CAN MAKE THE DAY-TO-DAY DECISIONS NORMAL TO THIS TYPE OF CONSTRUCTION.

PLEASE CONTACT

LOOBY CONSTRUCTION LIMITED

Dublin, Ontario, N0K 1E0
Tel: [519] 345-2800 14-1c

BOURDEAU'S MEAT SHOP

RR1 BAINSVILLE TEL. 347-2288

- Custom Work -

We have the facilities to age, cut, wrap and freeze your beef and pork to specifications

Also sales of A-1 and B-1 Government inspected beef
Sales of government inspected young pork by half or whole carcasses
Denis Bourdeau, Prop.
44-tf

David Danskin
SCOTTISH SUPPLIES
Main Street, Maxville, Ontario
TEL. 527-2037
BAGPIPES CHANTERS
MUSIC BOOKS, REEDS, SPORRANS, HOSE, SKEAN DHUS
JEWELLERY, TARTAN BLANKETS, RECORDS.
NOVELTIES, TARTAN BY THE YARD
KILTS and JACKETS MADE TO MEASURE -tf

MARLEAU GARAGE
SALES and SERVICE
CASE, DAVID BROWN, FARM and INDUSTRIAL EQUIPMENT
ST. BERNARDIN, ONT. TEL. 613-678-2016
19-tf

LUNCHEON SPECIAL $1.49 TILL 2 P.M. EVERY DAY



BIG SAVINGS 7 days a week with this low price.

YOU GET
• 2 pieces of Kentucky Fried Chicken
• Choice of Salad
• Grecian Bread
plus your choice of beverage

Scott's chicken Villa
OVER 100 LOCATIONS IN ONTARIO—SEE YOUR PHONE BOOK FOR THE ONE NEAREST YOU. N-1c

STEDMANS
THIS WEEK'S
DOLLAR STRETCHERS
FRIDAY, SATURDAY ONLY! APRIL 9th and 10th

PRICED RIGHT — PUNCH DETERGENT • Giant 2-lb. 10 oz. • Powerful detergent • Stock up now. 1.05
VALUE PRICED — THE FAMOUS BABY SHAMPOO! • By Johnson & Johnson • 350-ml. bottle • For the whole family! 1.66 350 ml.
SPECIAL BUY — PALMOLIVE LIQUID DETERGENT 24 oz. size 91¢
PACKS OF FUN! — PLAYING CARDS • Holiday brand • Red or Blue designs • Low, low priced! 77¢ pk.
SAVE 7.00 — LADIES' STYLISH JACKETS • Western-styled • Leather-like vinyl • Sizes 8-16 12.99 Reg. 19.99
FASHION VALUE — LADIES' PULLOVER • Jewel-neck, sleeveless • Acrylic, asst'd colours • Sizes S.M.L. 1.88 ea.

DOLLAR STRETCHERS
LIMITED QUANTITIES! SHOP EARLY!
ALEXANDRIA
19-1c

Successful farm management needs the sound financial management offered by the Royal Bank

ALEXANDRIA — J. R. BOYER, MANAGER, 525-3885
MOOSE CREEK — G. DUBEAU, MANAGER, 538-2810

Chances are, we can give you a hand

Because the Royal Bank is close to Agriculture, we are highly responsive to the changing financial requirements of your farming operations. This understanding of your banking needs has produced such helping hands as:
- FARMPLAN Total Service Farm Credit and Counselling
- FARMPLAN CREDITOR LIFE INSURANCE for farm-and-family protection
- FARMPLAN MEMO for professional farmers
- AGRICULTURAL DEPARTMENT farm finance services.

At the Royal Bank . . . an important part of our business is knowing your business . . . to serve you better.

ROYAL BANK serving Agriculture 14-1c

CO-OP lawn and garden care green up days

3 H.P. CHAIN DRIVE TILLER. Throttle and clutch located conveniently on handle. Features • 3 H.P. Briggs and Stratton engine • 16-14 Bolo Tines • Belt driven reverse.
No. 545-354 SALE 233.88 ea.

5 H.P. CHAIN DRIVE TILLER with 4 speed and reverse. Powerful Briggs and Stratton engine. Features sealed chain sprocket 16-14" slasher type tines extra heavy gauge handles and 6 position wheel adjustments.
No. 545-356 SALE 319.99 ea.

HEAVY DUTY LAWN ROLLER. Heavy gauge steel drum with rust proof compression type liner hole plug. Baked enamel finish. Length 24". Diameter 18". Approximate weight: empty — 45 lbs. full — 266 lbs.
No. 591-020 35.50 ea.

CYCLONE SEED SPREADER. Spreads up to 48" wide (approx.). Complete with sturdy plastic hopper and ABS molded spinner. 40 lbs. capacity.
No. 591-460 26.95 ea.

WHEEL BARROW. Sturdy steel frame with 3-4 cu. ft. steel tray — 28" wide x 38" long, with round nose. 2 ply pneumatic tires complete with sealed roller bearings.
No. 591-000 SALE: 39.99 ea.

CO-OP LUXURY LAWN SEED. Produces a thick, dark green sod over a wide range of soil and light conditions.
No. 270-910 2.29 1 lb.

CO-OP STANDARD LAWN SEED. Produces thick, fine-textured, long lasting lawns.
No. 570-900 1.49 1 lb.

1 1/2 Gal. [U.S.] FUNNEL TOP SPRAYER. Large Capacity brass pump, two stage safety lock and adjustable brass nozzle.
No. 591-069 SALE: 13.39

9 FT. X 6 FT. STORALL SHED. Easy sliding doors on nylon rollers. Extra wide door opening. Heavy all weather construction with solid one piece gable. Durable sprayed automotive finish. Complete with anchor rods and snow load beams. Avocado and white.
No. 594-211 176.50 ea.

CO-OP ...growing is our business

master charge CHARGEX — CUSTOMERS ACCEPTANCE LIMITED, A CO-OP SERVICE — at most CO-OP stores.

525-2523 ALEXANDRIA 525-1924

A Branch of UCO UNITED CO-OPERATIVES OF ONTARIO
14-1c

Char-Lan Rebels and Finch battle for Junior C title

The Char-Lan Rebels of the Jr. "C" hockey league tied with three points each in their eight-point series with Finch Twp. at the Finch arena March 25th. This left each club winning one and tieing the other.

Finch won the first game on their home ice downing the Rebels 2-0. In Char-Lan Thursday, March 25th, the two clubs battled to a three-all tie giving Finch a two-point advantage in the series.

On Wednesday night March 31st Char-Lan delivered Finch a big upset on their home ice trouncing them 9-2. Andre Tessier led the way early in the game as he netted four consecutive goals in less than six minutes and then added three assists to his total. Denis Jodoin potted two quick markers minutes later, then Cam Ward, Lloyd Fournier, and George Lunan added singles to complete the Char-Lan scoring. Finch replied with two markers, one in the first and one in the second but never really threatened seriously to overtake the visitors.

The Rebels moved into the lead of the finals on Thursday, April 1st at the Char-Lan Auditorium. The Rebels hustled to a 5-3 victory over the Finch club to lead the series five points to three. The next game will be at Finch on Wednesday night, April 7th, and back to Char-Lan on April 8th.

Bantams in Lake Placid

The Alexandria Bantam travelling team have recently returned from their excursion to Lake Placid to compete in a tournament down there. The local boys entered the arena decked out in their best attire and continued their form on the ice winning their first game 8-0. Mike Sullivan netted the hat-trick and Lawrence McRae and Kieran McCormick each potted two and Paul Depratto picked up the single.

In the second game our local lads fought a tough battle with Braintree, Mass., but lost the game in overtime. At the end of regulation play the score was deadlocked at two goals apiece forcing the game into sudden-death overtime. The first period of overtime went scoreless and a second period was to hold the outcome of the contest. In the second period of overtime the score remained tied until the last minute of play when the opposition slipped a high shot over the goaltender in a goal mouth scramble. Had Braintree not scored Alexandria would have won because of the greater number of shots on goal in the period.

Cameron McCormick complimented the organization of the tourney but stated that the officiating was a far cry from what we are accustomed to in Alexandria.

Not sponsored

The successful concert staged by Stompin' Tom Connors here Monday night, was not sponsored by Glengarry District High School as was inferred in the advertising last issue.



RETAIN CUP—The Alexandria Glens retained the Glengarry News Cup in this season play and here Captain Roch Lajoie is being presented with the trophy by the coach of the Lancaster entry in the series, Jacques Lapierre. At left is Garry Shepherd of the News Cup executive and at right Rodney Shepherd, assistant captain of the Glens. —Photo by Mervyn MacDonald

INSULATION

ATTENTION HOME-OWNERS

Save up to 40% of your heating bill by insulating your home with blown mineral wool by a responsible firm.

SALABERRY INSULATION REG'D

155 St. Francois St., Valleyfield Tel. (514) 371-1311

13-6P

FAMILY BROWN

will be appearing at

The Bonnie Glen

on

Friday, April 9th

Sponsored by

Williamstown Broomball

Tickets available at Uptown Motors in Cornwall or call 525-2646 in Alexandria.
Adults $3 Students $2

14-1c

PATZ

MATERIAL HANDLING EQUIPMENT

DARI-KOOL Dou-Matic MILKERS

Silo Unloader
Stable Cleaner and Stacker
Automatic Feeders
Ventilation Systems
Pipe Line Parlors
Carousel
Bulk Tank
New and used trade-ins

SALES and SERVICE

Don't Wait — Call For Free Estimate

ROSAIRE BUREAU

RR2 Alexandria (Glen Robertson Rd.)

TEL. 525-3691 -tf

put some Spring into your home with PAINT

We're having a giant

PAINT SALE

on our 1st Quality Mobil Paints

SAVE 20%



Lochiel Carpentry Shop

R.R. 1 Alexandria, Ontario

1/3 mile east of Hwy 34 at Fassifern

Roger Theoret, Prop.

13-2c

AUCTION SALE

of machinery, lumber, antiques,
on Nine Mile Road, 5 miles east of Winchester, 2 miles west of Chesterville, 1/2 mile south of Highway 43

WEDNESDAY, APRIL 21st

1 p.m. sharp

Murray Blair, Auctioneer, Avonmore, Tel:613-346-5568

Ewart Staddart, Chestervillle.

More details next week.

14-1c

Plan to play golf this summer

Glengarry Golf & Country Club

ALEXANDRIA

Club Membership Dues for 1976

	SHAREHOLDERS	NON-SHAREHOLDERS
Senior Men	$95.00	$140.00
Senior Women	70.00	110.00
Man and Wife	150.00	225.00
Family	170.00	250.00
Juniors (15 to 17 yrs.)		30.00
Juniors (10 to 14 yrs.)		20.00

5% discount will be allowed on above rates provided membership is paid on or before April 30th 1976.

THE DIRECTORS 14-1c

CLEAN-UP FIX-UP PAINT-UP

Lancaster Lumber and Fuel

Spring Fix-Up Yourself and Save

LUMBER AND BUILDING SUPPLIES

Tel. 347-3486 Lancaster

ALL TYPES OF FUEL OIL

No. 1 and No. 2 — Also All types of heating and construction contracts arranged

-tf

BUTLER

Silage Distributor-Unloader

True 3-Point Suspension
No Drive Drum to Manhandle
No Weights to Adjust

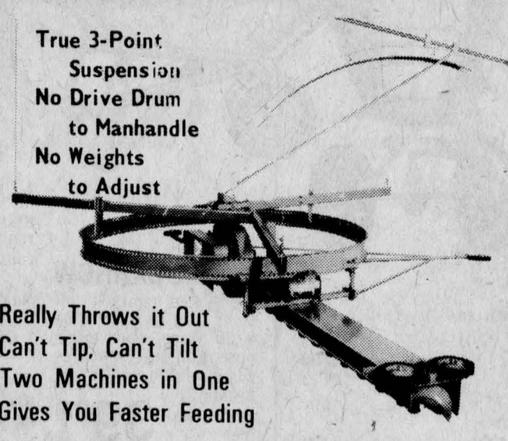

Really Throws it Out
Can't Tip, Can't Tilt
Two Machines in One
Gives You Faster Feeding

Single Chain Conveyor Slab Silo
Cattle Belt Feeder Stable Cleaner

YOU CAN COUNT ON US

SILOS L. LAUZON SILOS

Farm Machinery Dealer

57 Kenyon St. Tel. 525-1937

50 MAIN ST. N. ALEXANDRIA, ONT.

BRANDON CHIROPRACTIC CLINIC

525-2063

MON., WED., THURS., FRI. and SAT.

-tf

OUR PHOTO FINISHING SERVICE MEANS:

* EXCELLENT WORK
* FAST SERVICE
* REASONABLE PRICES

ALEXANDRIA DRUG MART

5 Main St. 525-2525 -tf

Advertise In The Glengarry News

LOCHIEL CONTRACTOR

Top Soil - Gravel - Manure

Trucking - Loading - Levelling - Backhoe

M. IMBEAULT TEL. 525-3837

14-tf

OUR TOWN

FOUR-PIECE ORCHESTRA FOR ALL OCCASIONS

Mixed Parties, Receptions, Etc.

For information Tel. Jacques Leblanc 525-2452
Robert Leduc 525-2326
Robert Campeau 347-3309

13-4c

The new GL-1000 Gold Wing. Now Honda Puts the Grand in Grand Touring.

Read it and smile:
The engine is a 999 cc, overhead cam, water-cooled, horizontally opposed four.
Four constant velocity carburetors. A 5-speed transmission and a super-reliable shaft-drive system.
The engine is virtually vibration-free.
Dual hydraulic disc brakes up front. A single hydraulic disc at the back.
Comfort has to be felt to be believed.
The Honda GL-1000 Gold Wing is in a class by itself.
And you can see it now.

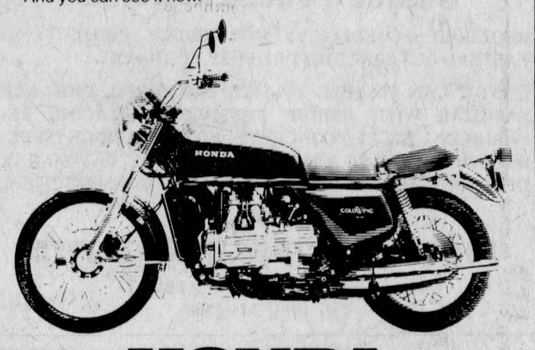

HONDA

You're ahead on a Honda.

Now on display

SHEPHERD MOTORS LTD.

83 Main St. N. Tel. 525-1402 14-1c

LEFEBVRE'S DISCOUNT FOODS

Lochiel St. East Alexandria Tel. 525-3501

An Easter Basket

FULL OF OUR FOOD BARGAINS

Chase & Sanborn INSTANT COFFEE	10 oz.	2.69
Habitant PEA and VEGETABLE SOUP, 8 oz.	6 for	1.00
NABOB COFFEE	1 lb.	1.25
VACHON RASPBERRY JAM	24 oz.	99c
RISE & SHINE ORANGE CRYSTALS	pkg. of 4	89c

CAKE MIXES

DUNCAN HINES DEVILS FOOD
DUNCAN HINES DEEP CHOCOLATE 59¢

LIBBY'S ALPHAGHETTI, 14 oz. 2 for 69c

LAVO

LIQUID BLEACH 128 OZ. 69¢

KANADA TEA BAGS	pkg. of 100	79c
PURITY WHOLE WHEAT FLOUR	5 lbs.	89c

FRUIT & VEGETABLES

FLORIDA NO. 1 SIZE 7X7 3 LBS.

TOMATOES 1.00

JEAUROND CASINO TOMATOES	28 oz.	59c
FLA. GRAPEFRUIT, Pink or White	6 for	69c
SUNKIST ORANGES, size 163	2 doz.	99c
CARROTS	5 lbs.	49c
U.S. NO. 1 GREEN ONIONS	3 for	39c
U.S. NO. 1 NEW POTATOES	5 lbs.	89c
Burns Ready To Eat HAM, LEGS, SHANK PORTION, 5-6 lbs.	lb.	1.09
LEGRADE SMOKED PICNIC HAM, 5-6 lb.	lb.	87c
A1 BEEF, BLADE ROAST	lb.	89c
FRESH PORK LEG, SHANK PORTION	lb.	99c

UTILITY TURKEY LB. 69¢

8-TO 12 LBS.

BURNS CAMPFIRE BACON	lb.	1.59
BURNS POLISH SAUSAGE	lb.	89c
MAPLE LEAF No. 2 WIENERS, 12-lb. box	lb.	49c

14-1c

Stars and Ottawa Gaels battle for league leadership

by Carman MacMillan

On Saturday, April 3rd one of the last two big games for the Stars was played at Bell High School. With this win on Saturday it enabled the Stars to get to the big game next week against the Gaels.

So far in league play, the Ottawa Gaels have an unblemished record and the Stars have one point less due to a tie game. This means that to win the league title the Stars have to win the game.

This game against the Gaels will pit us against players like Billy MacQueen, Hugh Campbell and Ron Campbell who in the past have been the mainstays of the Royals Soccer club. These players if let loose can make or break the opposing club very easily.

On our side we have players like J. T. Hay, Jackie MacLean, Hugh MacGillivray and Norman Laliberte on whom the Stars will be counting heavily for this upcoming game. The man of the hour in this game where all the pressure will be on, will be our goalie Allan Byers. Allan who has years of experience at this game still gets the shakes until the first ball hits him.

This upcoming game will be played at Bell High School on Cedarview Drive of Richmond Road. The game will be the last one on the schedule and the most important to both clubs. There is ample room for fan support to sit and cheer the boys on.

The game on Saturday was won by the Stars 12 to 9. At the end of half time it was 8 to 2 for the Stars. The never-say-die attitude of the Ottawa teams when playing Glengarry really came back strong in the second half outscoring the Stars 7 to 4.

The goal scorers for the Stars were Earl MacLennan 3, David MacMillan and Norm Laliberte 2 each, and Leo Seguin, Ian MacLachlan, John MacPherson, Remi Sauve and Bruce MacGillivray all with one each.

Sorry but the last four players on the club have no pictures available at this time.

Jackie MacLean who started out with Greenfield in the senior league, played for the Stars for the last six years and is a valuable member to the club.

Ian MacLachlan played for the Stars for one season and for two winter leagues. Ian has played for Glen Sandfield organization all his life. He is one of our strongest defensemen.

Alan Lowe has played for the Stars for the last 10 years. He started off playing for Gerald Simpson in minor soccer out of Alexandria. He has played on Dunvegan and Greenfield and also now for the Glengarry Clansmen.

Allan Byers played for the Stars for the last six years. He was playing high school soccer for North Dundas High School, from there to Maxville Intermediates and from then he has played for the Stars. Last year he played senior for Greenfield.

This coming weekend will see the two best teams in the league meet head-on and these four players will have a lot to do with the outcome of the game.

The boys in general have had a very successful season as we had 14 rookies and eight oldtimers. It took an amount of teamwork to get through this year the way we did. We did not expect to come out as well as we did but the boys proved that teamwork has again produced a winning combination.

The Stars will not be playing in the cup round as said last week. Three teams tied and we did not score enough goals.

The Stars will again play in the Royals tournament on April 24 and 25 where last year we went to the semi-finals. This tournament brings teams from as far away as Toronto, Kingston and Montreal as well as the local Ottawa area.

The standings of the league play with goals for and against and also the cup standings with goals for and against will be reported soon as we hope to wait till the league finishes.

The goal scoring for the Stars will also be carried.

Don't forget the game Saturday April 10th at Bell High School at 9:15 against league leading Gaels.

Also on June 11th the Stars will hold a spring dance at the Bonnie Glen to kick off the outdoor soccer league and to close the indoor league. Sylvester MacDonald and the Clansmen will supply the music.

Inter-agency meeting

The guest speaker at the Inter-Agency meeting being held at the Church on the Hill on Friday, April 9th will be Claude Decelle of the Ministry of Culture and Recreation.



PING-PONG PADDLERS—The Legion team defeated the Racquets in the finals of the table tennis league which has been playing since last Fall. They won the series in two games in a best out of three final round. They are, left to right, front row: Ricky Lacombe, Allan Poulin, Doug Dumouchel and Phil Dumouchel. Back row: Sam Sultan, Henry Dumouchel, John Vincent, Wally MacDonald. Missing from team is Guy Bellefeuille and Danny O'Brien.

COMMERCIAL FARM INDUSTRIAL

REFRIGERATION

Dependable and guaranteed service on unit coolers, walk-in coolers/freezers, bulk milk tanks and milk can coolers,

CALL:

MICK ENTERPRISES

R.R. 1 VANKLEEK HILL, ONT. TEL. 678-3534 7-8c

FILL YOUR HOURS WITH FUN

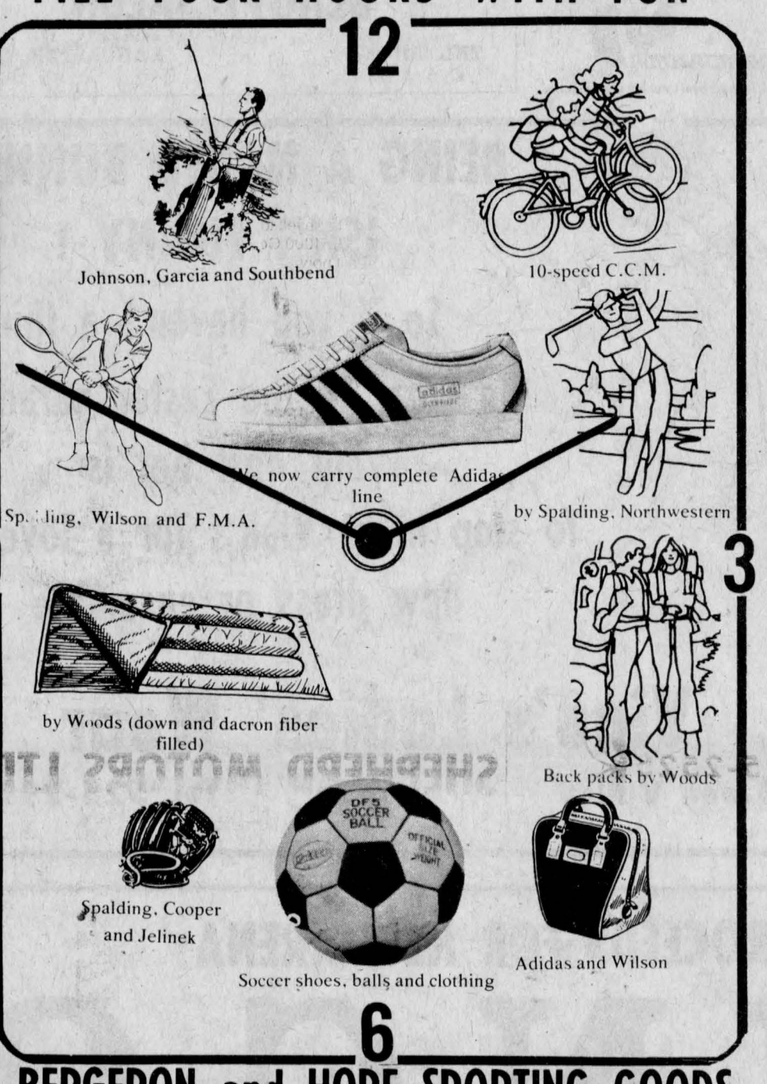

BERGERON and HOPE SPORTING GOODS

14-1c

SUIT YOUR STRIDE — EASE YOUR MIND

You Are What You Wear



START YOUR OWN REVOLUTION AND USE YOUR IMAGINATION

We carry all of the newest styles in jeans and cords and men's shirts and sweaters

We also carry a lovely selection of skirts, dresses and tops for the ladies



Drop in and see our selection of leather vests, coats and skirts

JEAN STATION

14 Main St. S. Tel. 525-3808

"The first Unisex Store in Town"

14-1c

Local old timers win tourney

The Alexandria Oldtimers hockey club participated in a tournament in Cornwall last weekend and captured the "B" division trophy. In their first game the local "old fellows" were downed by the Stormont Countrymen 6-0 which put them in the "B" division. They received a by into the quarter-finals and graduated into the semi-finals by downing Embrun 5-4. In the semi-finals the local oldtimers eliminated Osnabruck 3-1 to qualify for the finals against Cornwall.

The final game was very close and at the end of regulation play the score was deadlocked at two goals apiece. Glen Slater netted the big one that gave Alexandria the "B" championship trophy.

Team members: Bob Leroux, Gerry Beauclair, Gaetan Giroux, Stanley Fraser, Guy Cholette, Gilles Lefebvre, Denis Payment, Jean-Yves Jeaurond, Roger Menard, Joe Kelly, Raymond Legault, Glen Slater, Maurice Payment, Roger Richer.

Early start golf season

A record early opening of the local golf season is possible and directors made plans for an early start when they met at the club recently.

The greens staff will start the cleaning up process next Monday, weather permitting, and judging by the pace at which the course is drying, members may be hitting out a few balls over the Easter weekend.

Memberships will be up slightly this year to keep up with inflation, the officers have decided. Senior memberships are up $10 for shareholders and $15 for non-shareholders. The new rates are listed in an advertisement in this issue. A 5 per cent discount is allowed for early payment on or before April 30th. Payments may be made to the secretary-treasurer, Ronald Macdonald, c/o the Glengarry Golf and Country Club.

President Roma Amelotte presided at the meeting and the following offices were filled.

Vice-President—Lloyd McHugh.
Captain—Rod McDonald
Assistant Capt.—Wayne Crack
Greens Committee—Lloyd McHugh, Cliff Rae.
House Committee—Roma Amelotte
Jr. Development—Richard Bellefeuille, Wayne Crack.

K of C BINGO

EVERY SUNDAY

AT THE K of C HALL ALEXANDRIA

JACKPOT $130.00

Admission 50c 3 for $1.00

Regular Games $10 each

Doors Open at 7 p.m. sharp

Clean-Up Fix-Up Paint-Up

WITH

G. J. RENT-ALLS

7 Mill Square Alexandria

525-2555

WE RENT

Garden equipment including Roto-tillers, Rollers, Chain Saws, Carpenter Tools, Chain Hoists, Jacks, Floor Levelers, Pumps, Movie Cameras and Projectors, Floor Sanders, Rug Shampooers and any other item you may require.

HOURLY DAILY WEEKLY RATES

Call or drop in and discuss your needs

We are open daily from 8.30 a.m. to 5.30 p.m.
Except Monday and Friday we close at 12 noon

13-1c

TOWN OF ALEXANDRIA

TENDERS

PURCHASE OF ARENA

Sealed Tenders clearly marked as to content will be received by the undersigned on or before 4.00 p.m.,

For the purchase of Alexandria Community Centre (Arena) measuring 113' x 220'.

Tenders will be accepted on building and contents or on the building alone.

Anyone submitting a tender and wanting information on the contents of the building, may obtain same from the Town Office, Monday to Friday from 9.00 a.m. to 4.00 p.m.

Highest or any tender not necessarily accepted.

D. O. COLLIN, Clerk Treasurer,
Town of Alexandria,
P.O. Box 700,
Alexandria, Ontario. K0C-1A0

14-2c

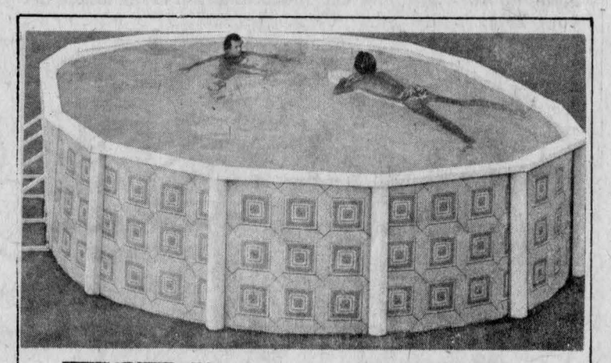

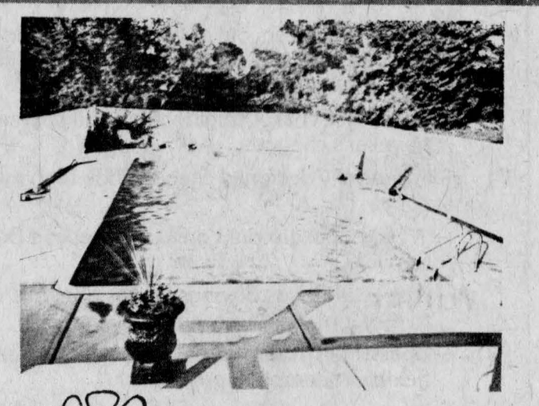

Put more fun into your summer with the swimming pool of your choice plus accessories. For free estimate for in-ground or above-ground pools contact

Green Valley Swimming Pools

Andre Lalonde, Prop.

TEL. 525-3743

EASY TERMS CAN BE ARRANGED

14-tf

Beat the high cost of housing with a mobile home from

REAL'S MOBILE HOME CENTRE

What better time than spring to buy a new home ?

WE HAVE ALL SIZES OF HOMES, ONE TO SUIT YOUR BUDGET

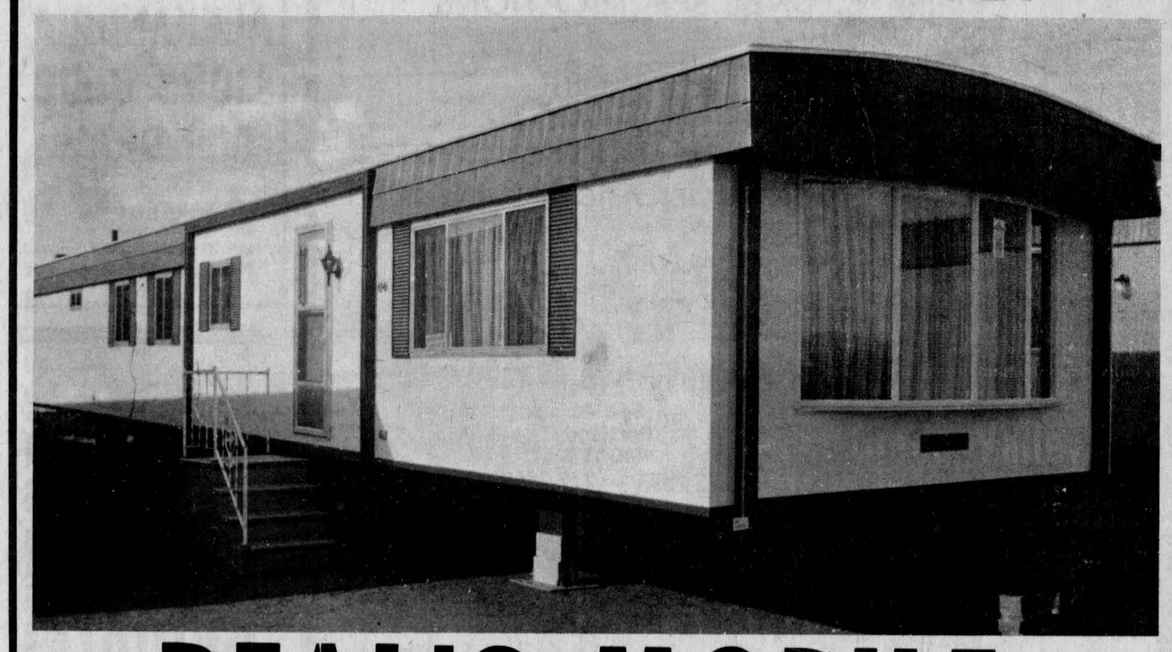

REAL'S MOBILE HOME CENTRE

1½ miles south of Alexandria, on Highway 34 Tel. 525-1555

14-1c



Lancaster News

"The Cairn Village"

Mrs. Alex Lalonde—347-3483

A welcome is extended to Mr. and Mrs. M. Ross D. Robinson and family, formerly of Monteal, who have taken up residence in the area and are opening the store formerly owned by Roddie Sauve at the corner of 3rd Concession East and Bainsville side road.

Mrs. Dr. Lane, Mrs. Barbara Condie and Mrs. Jean MacDonald attended the wedding of Mrs. MacDonald's niece, the former Miss Heather Reed, in Toronto last weekend. Mrs. Lane is spending some time with her sister, Mrs. MacDonald.

Mr. and Mrs. Doug Kershaw of Shawbridge, P.Q., spent a day recently with Mr. and Mrs. Edgar McCuaig, 4th Concession.

Mr. and Mrs. Laurier Brunet, 3rd Concession, visited their son Denis, Mrs. Brunet and family in Ottawa last week.

Mr. and Mrs. John Krol returned home from a three-week vacation with relatives and friends in Holland.

Sympathy is extended to Mrs. Mabel Mossop in the loss of her sister, Miss Mildred Dunlop.

Mr. and Mrs. James Lalonde, Sheldon and Sherry of Chalk River, spent the weekend with relatives in the area.

KNOX UCW HAD MEETING

The March meeting of Knox UCW Lancaster was held in the Church Hall with Mrs. Alex Lalonde presiding. Twelve members answered the roll call with a Bible verse containing the word 'forgive'; the word for April will pertain to Easter. The minutes were read by Mrs. Amy Cullen. Thanks were extended by Rev. and Mrs. Jack Skues for assistance given with the recent pantomime and a letter from Mrs. Evan MacDonald thanking members for refreshments served following the funeral service of her mother, Mrs. Gladys Fraser.

Died at 96

A one-time resident of the Lancaster area, Mrs. Louise Goodfellow died at Richmond, Que., on March 31st. She was 96.

Mrs. Goodfellow was the former Louise Brown of Huntingdon, Que. She married J. A. Goodfellow of the 2nd Concession, Charlottenburgh, and they moved to Montreal some 40 years ago. Latterly, she had resided in the Eastern Townships.

Two sons and one daughter survive: Cecil of Long Island, N.Y.; Stanley of Ypsilanti, Mich., and Mrs. Ethel Hatch of Montreal.

Rev. Edwin McDonald conducted the committal service in the United Church Cemetery in Williamstown, Saturday, April 3rd, at 11 a.m.

Among relatives present were her daughter, Mrs. Hatch, a grandson, Gerald Hatch and Mrs. Hatch of Toronto.

An invitation to attend a meeting at Salem Church, Summerstown was declined with regret because a meeting to plan events for the 100th anniversary of Knox Church will be held the same night.

A donation will be given to the Guatemala relief fund.

It was decided to invite a guest speaker to talk in the fall on the subject "What would you do if your husband took a heart attack?" Mrs. Ken McLeod gave the financial report and accepted the offering. It was decided to get the choir gowns cleaned and renovated and get some new collars made. The dates set for the spring rummage sale were April 30th and May 1st, with Mrs. Albert Seguin, Mrs. John McLaren and Mrs. Lalonde as conveners. The next card party will be held April 21st.

All were in favor of getting the original pulpit Bible repaired and rebound in memory of Mr. and Mrs. Scott Fraser. It was decided to hold future meetings on the first Monday of each month except when this falls on a holiday weekend, when the meeting will be held on the first Tuesday.

Mrs. Seguin was elected as convener of kitchen supplies. A report of the sick committee was given by Mrs. Seguin. Mrs. Cecil Shennett gave a reading pertaining to Christian Stewardship.

Refreshments were served by Mrs. Norman Matheson and a social half hour enjoyed.

Legion win table tennis

Doug Dumouchel (6-0) and Danny O'Brien (6-1) led the Legion team to a two-game to zero win over the very game Racquet team. The set scores were 16-9 and 16-11 in the Legion's favor.

Tommy Lowe (Racquets) was the top player in the play-offs as he scored 19 set wins in the semi-finals and finals.

Playing for the Legion team were: Doug Dumouchel, Danny O'Brien, Sam Sultan, Allan Poulin, Rick Lacombe, Guy Bellefeuille, Wally MacDonald, John Vincent, Phil Dumouchel and Henry Dumouchel.

Playing for the Racquets were: Tommy Lowe, Kathy Lowe, Mike Kelly, Luc Roy, Pierre Bourbonnais, Jacques Cuerrier, Donald Henri, Peter Kolada, Dick Moore, Steve MacLeod and Richard Lefebvre.

The "Conrad Lajoie Memorial" Table Tennis Tournament will be held on May the 12, 13, 14 and 15th at the Legion Hall. Anyone can enter by signing the tournament notice at the Legion.

Won bridge playdowns

Local bridge sharpies, Roger and Maurice Lemieux will be participating in the Eastern Canada finals on May 7th, 8th and 9th. They will be entering as a team with Howard Cunningham and Garry Hartle of Cornwall.

This foursome had previously emerged as local champions of Cornwall and area and as such had competed in the Eastern Ontario Bridge Association Playdowns at the Jack Purcell Community Centre in Ottawa last weekend. Here they competed against 24 teams representing various districts in Eastern Ontario. The local foursome was one of two teams who earned the right to go on and participate in the Eastern Canada Finals, which will include teams from Eastern Ontario, Quebec and the Maritimes. The competition will be held at the Airport Hilton in Dorval.

Winners of this event advance to the Canadian Finals in Toronto and thence to the North American Championship in Salt Lake City, Utah.

4-H off to good start

The organizational meeting of the Stormont 4-H Forestry and Conservation Club was held at the Avonmore Recreation Centre on March 30th. The meeting was attended by 18 members. Also present was the leader Gerry Spray who was assisted by the Stormont 4-H co-ordinator Brian Wilson.

Gerry Spray started the meeting by announcing the evaluation system for the 4-H members. This includes a project worth 300 points, the fair hall exhibit—300 points and also a final quiz for 300 points. The last mark went to attendance worth 100 points to bring the total to 1,000 points.

The next topic was the choosing of dates for the following meetings. This year will feature many activities such as a visit to a maple sugar camp, geese banding and a visit to a farm woodlot. Also included in following meetings will be guest speakers.

The meeting came to an end with the members saying the 4-H pledge.

Hawkesbury arena closed

The Ontario labor department has ordered the Hawkesbury municipal council to close the local skating arena immediately because its roof does not meet safety standards.

Use of the arena will be permitted between April 15 and October 15 if an engineer will certify that the structure is safe without snow on its roof, the department said.

The municipality could be fined up to $10,000 under the Industrial Safety Act if the closure order is ignored.

A series of rinks in the province have been ordered closed because of unsafe roofs.

If you walk to work, it won't be work to walk.

PARTICIPACTION

Fitness. In your heart you know it's right.

AUTHORIZED PARTS and REPAIR SERVICE FOR PUMPS and WATER SYSTEMS

Eugene Ouellette & Sons Ltd.

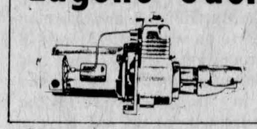

14 Main St., Alexandria

Tel. 525-2132 -tf

SWING INTO SPRING with a NEW LOOK



EASTER TIME IS JUST AROUND THE CORNER

Take advantage of our NEW HAIR STYLES

Easter Week, our salon will be open from 8 to 8

JACKIE'S BEAUTY SALON

TEL. 347-3471 LANCASTER, ONT.

14-1c

Sixty Plus

Good banking for good living—after sixty.

If you're sixty years old or better, you should look into Sixty-Plus, The Royal Bank's new bundle of special banking privileges. Free. Some of these privileges are:

—No service charge for chequing, bill payment services, or traveller's cheques.

—A specially designed cheque book that gives you a permanent copy.

—A $5 annual discount on a Safe Deposit Box or Safekeeping Service.

—A special Bonus Savings Deposit Service with interest linked to the Consumer Price Index.

—Special term deposit that pays high interest monthly with flexible redemption privileges.

So come on in and see one of our Managers today for all the details. Or, if you'd prefer, give them a call.

Roland Boyer, Manager, Alexandria, 525-3885

Benoit Paré, Manager, Hawkesbury, 632-8568

ROYAL BANK serving Ontario

13-2c



BEING A NAKED BUNNY ISN'T FUNNY !

So if you haven't a thing to wear in the Easter parade, your best bet is to stop in at Viau's for a lovely new dress or ensemble

Viau's Ladies' Wear

Green Valley Tel. 525-2992

14-1c

CALAMA

BEAT THE HIGH COST OF HOUSING—

CONTACT THE SPECIALISTS IN MODULAR AND PREFABRICATION

ALL MODELS BUILT TO CMHC AND NBC SPECIFICATIONS

—OVER 24 MODULARS AND 50 PREFABRICATED SHELLS TO CHOOSE FROM—OR WE WILL QUOTE TO YOUR SPECIFICATIONS

GIVE US A CALL AT

CALAMA —Homes Limited—

Box 160, Portland, K0G 1V0

272-2895 — 272-2896

See our models at our sales office and display court located on Hwy. 15 at Portland.

15 miles South of Smiths Falls.

CHMA

HOMES LIMITED

EVENINGS

John Grier 283-3833, Smiths Falls

Martyn Thomas 928-2444, Delta

Furnishings by Seaman Furniture Ltd.—Elgin

14-1c

WINNERS IN THE ALEXANDRIA LIONS CLUB 500 DRAW

252 Michel Bourdeau
438 Agathe Blais
435 Marcel Romain
391 Archibald MacDonald

-tf



bridal fashions

Voque

500 MONTREAL ROAD CORNWALL ONTARIO

14-1c

ALL PROCEEDS FOR NEW ARENA

BINGO

Thursday, April 8th, 1976

in co-operation with

SACRED HEART PARISH HALL

Alexandria, Ontario — 8:00 p.m.

13 Regular Games _____ $25.00
1 Regular Game _____ $50.00
Jackpot Bingo _____ $180.00
6 Special Games _____ 50-50
1 Special Game _____ Winner Take All

DOOR PRIZE

$100.00 or more

ADMISSION $1.00

* ADDITIONAL CARDS - 1 FOR 25¢; 3 FOR 50¢; 7 FOR $1; 15 FOR $2 *

SOCIAL and PERSONAL

Mrs. Eddy Wylie and Mrs. Irene McDonald left last week to attend the wedding in Windsor of Mr. and Mrs. Patrick Wilkinson. Mrs. Wilkinson is the daughter of Mrs. John Dow in Windsor. They will also attend the wedding of Mr. and Mrs. Daniel McDonald, son of Mr. and Mrs. Jack McDonald of Detroit.

Garth Macdonald of Toronto was here on the weekend to visit his parents, Mr. and Mrs. Eugene A. Macdonald.

Mrs. Howard Morris, Misses Mary Morris and Marguerite Seger were in Cornwall on Sunday afternoon to attend the wake of the late James Cleary.

Mr. and Mrs. Charles MacKinnon and daughter Melissa, Mr. and Mrs. David Yule and daughter Tracey, all of Cornwall, spent Sunday with their parents Mr. and Mrs. Doug MacKinnon and Debbie. Miss Sheila MacKinnon of Cornwall enjoyed the weekend with friends in Ottawa.

Mrs. J. J. Carmody of Pembroke is enjoying a holiday with her sister, Mrs. William Caul in Cornwall.

Mr. and Mrs. Ambrose McDonald and family, Mr. and Mrs. Ewen McDonald and family, Duncan McDonald and family, all of Ottawa, visited with their mother, Mrs. Ella McDonald and spent Sunday afternoon with Mr. and Mrs. Bruce Sova and family at their sugar camp in Glen Roy.

Mr. and Mrs. Ludger Dupuis and Mrs. Raymond Brunet of Alexandria and Miss Reina Brunet of Ottawa visited in Halifax on the weekend with Marcel Dupuis.

Mr. and Mrs. Ed Allinott of Ingleside spent Sunday afternoon with Mr. and Mrs. Mervyn MacDonald at Green Valley and Mrs. Huetta Allinotte at Glen Roy on their return from a vacation in Nassau.

Mr. and Mrs. Real Vaillancourt of Alexandria and Mr. and Mrs. Avila Legault of Montreal returned last Saturday from a three week vacation in Florida.

Mr. and Mrs. Leo Trottier, Mrs. Laura Carriere and Mrs. Aline Seguin returned home on Sunday after enjoying three weeks at Miami Beach, Florida.

Mrs. Mervyn MacDonald, Green Valley, spent a few days with Mr. and Mrs. Tony MacDonald and Kevin last week in Prescott.

To hear talk

The UCW of the Church on the Hill, Alexandria, are holding their Easter Thankoffering meeting in the church hall on Wednesday, April 14th, at 8:15. Rev. H. Funge of Avonmore, will favor us with slides and commentary on his recent trip "Behind the Iron Curtain." Everyone is welcome.

Won chair

The lazy-boy chair drawn at Alexandria Bowling Lanes on March 31st was won by Mrs. Gilles Carriere of St. Isidore.

Boys Scouts will plant "Trees for Canada" project

Ken Taylor, president of the Cornwall District Council Boy Scouts this week announced that 900 Scouts and Scouters will participate in the national "Trees for Canada" project.

"Trees for Canada" is a Canada-wide project designed to give all Scouts the opportunity to demonstrate through action their concern for their country.

In 1975, its second year as a national project, Canadian Scouts, planted over two million trees. In future years these millions of trees will help beautify Canada and provide a source of wood. The Scouts involved receive practical training in conservation and reforestation and they see the results of their work.

"Trees for Canada" is a fund raising project. The funds raised through this project will be used to help further Scouting in our community, develop campsites and meet other local needs. The funds are raised through pledges from people in each community involved.

This year it is expected that close to three million trees will be planted, 20,000 in the Cornwall District alone. Three million trees will reach maturity when the Scouts who planted them have children of their own. "Trees for Canada" is a project concerned with tomorrow. A tomorrow which will be better because communities supported the Scouts in this project today.

Meet Thursday

The one-Parent Association of Cornwall will hold their meeting, Thursday, April 8th, at 8 p.m. at the Bob Turner Memorial Centre.

Winner of the $100 draw was Mrs. Ruth Friedrick.

Will buy equipment

The Lancaster Township Area Public School Committee had its regular monthly meeting Thursday, April 1st with the following committee members present: Mrs. Margaret McNaughton, Chairman; Mrs. Chafee and Mrs. Lafave, Miss Sandra Chernecki, Fred Ager, Allan Burn, and Huntly McDonell.

A lengthy discussion on school recreation activities followed the opening remarks by the chairman.

It was decided that the Committee would purchase some new sports equipment for the school. The equipment will consist of: volleyballs and net, new high jump standards and horse shoes for pitching.

This additional equipment along with what is on hand should offer the students a wider variety of leisure time activities.

ENGAGEMENTS

FULTON—MacCRIMMON

Mr. and Mrs. George Fulton of Dalkeith, are pleased to announce the engagement of their daughter Joan Alexandra to Mr. Michael MacCrimmon of Ottawa. Marriage to take place June 12th, 1976 at St. Columba Presbyterian Church, Kirk Hill.

MacGILLIS—McINTYRE

The engagement is announced of Mary Sheila MacGillis, daughter of Mrs. Mary MacGillis and the late Stanley MacGillis, Green Valley, to Lee Ewen McIntyre, son of Mr. and Mrs. Hugh McIntyre of Apple Hill. The marriage to take place Saturday, June 19th, 1976 in St. Raphael's Church.

PROULX—SABOURIN

Mr. and Mrs. Ernest Proulx, Glen Norman, announce the engagement of their daughter, Francine to John Sabourin, son of Mr. and Mrs. Rolland Sabourin, Moose Creek.

CHURCH SERVICES

Kenyon Presbyterian Church, Dunvegan

Minister
Rev. D. R. Chatreau, B.A., B.D.

11:00 a.m.,
DIVINE SERVICE

WELCOME!

-tf

THE UNITED CHURCH OF CANADA

GLENGARRY EAST PASTORAL CHARGE
SERVICES
Sunday, April 11th, 1976
Alexandria 9:30 a.m.
East Hawkesbury 11:15
Dalhousie Mills 2:30

THE PRESBYTERIAN CHURCH IN CANADA

SERVICES
at
ST. ANDREW'S MARTINTOWN 9:30 a.m.
ST. ANDREW'S S. LANCASTER 11:00 a.m.

Rev. D. R. MacDonald
Minister
A Friendly Welcome Awaits You

46-tf

UNITED CHURCH OF CANADA

ST. LAWRENCE PASTORAL CHARGE
WORSHIP AND SUNDAY SCHOOL
St. Andrew's,
Bainsville 9:00 a.m.
Salem,
Summerstown 10:30 a.m.
Knox,
Lancaster 12:00 noon
Rev. Jack Skues

13-tf

'From the old rail fence'

by Anna Margaret



Poets and the like of them sing and shout, rant and rave over the beauties of Spring. As far as I'm concerned this poetic time has little to do with its opening weeks. It must be further on than this, or maybe I've struck a morose week.

There comes a day of reckoning, the Bible warns when all ones evil deeds come to light and this particular time of year reminds me of just this.

The "snow job" is over and there for all to see, lie our sins of omission, commission and delay.—The leaves we didn't rake, the cans and bottles we didn't pick up, the baby trees we didn't stake.

There's the toe rubber we lost. Fine time to find it, now we threw its mate in the garbage. And here's the pipe wrench. Well that lets young what's-his-name off the hook, we've been accusing him of stealing it. And there's the snow shovel right where we left it. And we thought Junior hid it so he wouldn't have to shovel the walk! Alas how our shortcomings berate us undeniably. And the lovely white world we looked out on—how could we have condemned it for its cold and ice and driftings? At least it was clean-looking. Look now, everything is brown and black and grey and dirty.

Cheer-up sings Robin Redbreast, remember this is the time of year to tip-toe through the tulips! Sorry pal, that will have to wait until clean-up time next week. This week it's tip-toe through the doggie-doody!

SKY-HI DRIVE-IN THEATRE

FRI., SAT. and SUN., APRIL 9, 10 and 11

DIAMONDS WERE FOREVER.
DIAMONDS ADULT ENTERTAINMENT
ROBERT JAWS" SHAW · RICHARD "SHAFT" ROUNDTREE
BARBARA SEAGULL · SHELLEY WINTERS in "DIAMONDS"
a MENAHEM GOLAN film ADULT ENTERTAINMENT
A GOLAN-GLOBUS PRODUCTION · Color AVCO EMBASSY PICTURES RELEASE
plus
WITH KILLERS ON THE LOOSE
WHO'S PUTTING THE COPS OUT OF BUSINESS?
EXECUTION SQUAD
ADULT ENTERTAINMENT
14-1c

Garry
THE BEST IN SCREEN ENTERTAINMENT
ALEXANDRIA, ONT. —TEL. 525-1037

Wed. 7 Thu. 8 Fri. 9 Sat. 10

"MEL BROOKS' COMIC MASTERPIECE" — Hollis Alpert, SATURDAY REVIEW
YOUNG FRANKENSTEIN
"YOUNG FRANKENSTEIN" GENE WILDER · PETER BOYLE
MARTY FELDMAN · CLORIS LEACHMAN TERI GARR
KENNETH MARS MADELINE KAHN
ADULT ENTERTAINMENT
plus
ADULT ENTERTAINMENT
"HARRY & TONTO"
ART CARNEY
ELLEN BURSTYN GERALDINE FITZGERALD
LARRY HAGMAN CHIEF DAN GEORGE

Sun. 11 Mon. 12 Tue. 13

Would you want your daughter to marry these men?
Warren Beatty Jack Nicholson
THE FORTUNE
A Columbia Pictures presentation Panavision ADULT ENTERTAINMENT
and
GEORGE SEGAL in THE BLACK BIRD
co-starring STEPHANE AUDRAN · LIONEL STANDER and LEE PATRICK
ADULT ENTERTAINMENT

Wed. 14 Thu. 15 Fri. 16 Sat. 17

"Delightfully outrageous." L.A. TIMES
PHANTOM of the PARADISE
COLOR BY MOVIELAB
HARBOR PRODUCTIONS PRESENTS A PRESSMAN-WILLIAMS PRODUCTION PAUL WILLIAMS
WILLIAM FINLEY IN BRIAN DE PALMA'S PHANTOM OF THE PARADISE CO-STARRING GEORGE MEMMOLI
HAROLD OBLONG · ARCHIE HAHN · JEFFREY COMANOR · GERRIT GRAHAM · AND INTRODUCING JESSICA HARPER
EXECUTIVE PRODUCER GUSTAVE BERNE · PRODUCED BY EDWARD R. PRESSMAN · WRITTEN AND DIRECTED BY
BRIAN DE PALMA · WORDS AND MUSIC BY PAUL WILLIAMS · COLOR BY MOVIELAB
ADULT ENTERTAINMENT
also
PETER FONDA SUSAN GEORGE
DIRTY MARY CRAZY LARRY
ADULT ENTERTAINMENT
14-1c

Border DRIVE-IN THEATRE
Fri. 9 Sat. 10 Sun. 11
"Bed Bunnies" "Virgin on the Verge"
plus Bonus Feature Sat. 10
"The Dirty Dolls"

Happy Easter
from
YOLANDE'S BEAUTY SALON
to all our clients and friends
We have Specials on Perms as usual Tuesday, Wednesday and Thursday
For appointments ask for
Yolande or Marielle
525-2296
14-1c

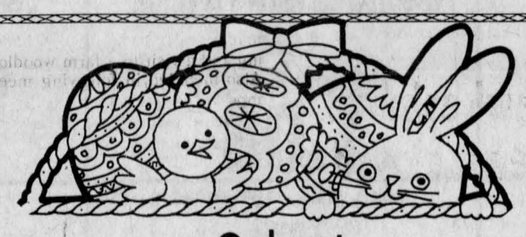

Only at DESROSIERS and HOPE JEWELLERS
will you find such a lovely assortment of Easter Gifts
We carry a complete line of
Custom Jewelry and Bracelets
for Easter giving
DESROSIERS & HOPE JEWELLERS
49 Main St. S. Tel. 525-2339
14-1c

Follow the Easter Bunny to EASTER SAVINGS
at the
ALEXANDRIA DRUG MART
5 Main St. Alexandria Tel. 525-2525
HOP TO IT... Save on Easter Gifts
We have a Complete Line of Cosmetic Gift Sets from
LOVE
MAX FACTOR
YARDLEY
BONNE BELL
ALSO
EASTER CANDIES FOR THE KIDDIES !
Have a Happy Easter
14-1c

ALEXANDRIA
Discount and Dept. Store
58 Main St. S. Alexandria Tel. 525-2677
MEN'S DRESS PANTS
100% WOOL, LATEST STYLES,
SIZES 28 to 38 ONE COLOR ONLY 7.95
MEN'S WHITE COTTON T SHIRTS
SIZES S-M-L-XL 98¢
MEN'S
GREEN WORK SHIRTS
SIZES 14 to 17 3.95
BABIES'
SUMMER HATS and CAPS
ASSORTED COLORS 1.49 up
Open Thursday till 9 p.m.
Closed Good Friday
Open Monday

Give JEWELRY for Easter
Bruno Pigeon, Jewellers
Accutron, Rodania, Bulova, Caravelle
Waltham and Timex WATCHES
A beautiful assortment of Diamond Sets
Birthstone and Family Rings, Jewelry Boxes
Crystal and Silverware, Cut Glass, Earrings
Razors, also Razor Repairs
Gifts for every occasion. Watch and Jewelry Repairs. Certified Watchmaker
13 MAIN ST. N., ALEXANDRIA TEL. 525-1518

Flowers ARE FOR EASTER



GET YOUR EASTER FLOWERS HERE !
CASH and CARRY SPECIAL
We have a large assortment of
CUT FLOWERS and PLANTS
ALEXANDRIA FLOWERS by PAUL
We Deliver
13 Main St. N. Tel. 525-3852 or 525-2219
Gisele Trottier OWNER
Suzanne Clement OWNER
Paul Roy DESIGNER
14-2c

Your Wedding Photography



$99
12 color-8x10's—Selection of previews
Coverage at the bride's home, church and reception.
Bryan Thompson, Photographer
43 Main St. S. Alexandria
Tel. 525-2115
14-1c

IGA Alexandria the place to buy meat

CLOSED Good Friday

OPEN Thursday, April 15th 8.30 to 10 p.m.

Saturday and Monday open regular hours

WE RESERVE THE RIGHT TO LIMIT QUANTITIES TO AVERAGE FAMILY REQUIREMENTS.
Supplied and serviced by M. Loeb Limited

WEEKLY SPECIALS ADVERTISED IN THIS AD EFFECTIVE UNTIL CLOSING SATURDAY, APRIL 10, 1976.

PURITY ALL PURPOSE FLOUR 7 lb. bag **89c**

CUT FROM BUDGET BEEF RIBS **BEEF RIB STEAKS** lb. **97c**

CUT FROM BUDGET BEEF CHUCKS **BONELESS BLADE ROAST** lb. **84c**

CUT FROM BUDGET BEEF RIBS **BEEF RIB ROAST** lb. **97c**

NABOB GROUND COFFEE 1 lb. bag **$1.25**

TOP VALU CONCENTRATED APPLE JUICE 48 fl. oz. tin **39c**

PREVIOUSLY FROZEN BACK ATTACHED **CHICKEN LEGS** lb. **72c**

CUT FROM BUDGET BEEF CHUCKS **BEEF SHOULDER STEAKS** lb. **86c**

PREVIOUSLY FROZEN BACK ATTACHED **CHICKEN BREASTS** lb. **72c**

FRENCH'S PREPARED MUSTARD 3 16 fl. oz. jars **$1**

TOP VALU BLUE POWDERED DETERGENT 3 lb. bag **79c**

MARY MILES, STORE PACKED **BEEF STEAKETTES** lb. **68c**

TENDERLOIN END WEIGHT 3 TO 3½ LBS. **LOIN PORK ROAST** lb. **1.08**

CUT FROM GRADE "A" BEEF HIPS **FULL SLICE ROUND STEAK** lb. **1.18**

CUT FROM GRADE "A" BEEF HIPS **BONELESS RUMP ROAST** lb. **1.18**

MIXED, RIB & FILLET CHOPS **LOIN PORK CHOPS** lb. **1.38**

TOP VALU, 1 lb. pkg. **SLICED BOLOGNA** **88c**

BINGO FEATURE OF THE WEEK: **STOKELY HONEY POD PEAS** 10 fl. oz. tin **27c**

YORK - FANCY ASSORTED VARIETIES **Cut Wax or Green Beans** 5 10 fl. oz. tins **$1.**

PRIMROSE, FROZEN, STORE PACKED HAMBURG PATTIES	lb.	88c
MAPLE LEAF, 3 to 4 lbs. Sweet Pickled COTTAGE ROLLS	lb.	1.49
MAPLE LEAF, STORE CUT POLISH SAUSAGE	lb.	1.09
MARY MILES, 1½ lb. pkg. BOLOGNA CHUBS	lb.	69c
SWIFT PREMIUM, 1 lb. pkg. LAZY MAPLE SAUSAGE		1.29
TOP VALU, STORE PACKED PURE PORK SAUSAGE	lb.	97c

SWIFT SEMI BONELESS, HALVES SUGAR PLUM SMOKED HAMS	lb.	1.78
SWIFT, 2 to 3 lbs. SUGAR PLUM DINNER HAMS	lb.	1.98
SCHNEIDERS, 2 to 3 lbs. Boneless Smoked Picnic Shoulder	lb.	1.98
SCHNEIDERS, 6 oz. pkg. SLICED COOKED HAM		1.19
SCHNEIDERS, 6 oz. pkg. SLICED Macaroni & Cheese or Mock CHICKEN LOAF		49c
HYGRADE, BY THE PIECE ONLY WAXED BOLOGNA	lb.	69c

SCHNEIDERS, 1 lb. pkg. RED HOT WIENERS		98c
SWIFT PREMIUM, 1 lb. pkg. SKINLESS WIENERS		88c
TOP VALU, 1 lb. pkg. SKINLESS WIENERS		78c
SWIFT PREMIUM, 1 lb. pkg. SLICED SIDE BACON		1.49
TOP VALU, 1 lb. pkg. SLICED SIDE BACON		1.39
DAVERN, 1 lb. pkg. SLICED SIDE BACON		1.29

IGA GIVES "GOLDEN TEN" GOLD BOND STAMPS ON FULL DOLLAR PURCHASES ONLY. WE REGRET THAT GOLD BOND STAMPS WILL NOT BE ISSUED WITH CIGARETTES, BEER (in Quebec Stores) OR WITH ITEMS PURCHASED FROM OUR COURTESY OR SNACK BAR.

Christie PREMIUM PLAIN or SALTED SODA CRACKERS 16 oz. pkg. **59c**

Crisco SHORTENING 1 lb. pkg. **59c**

PRODUCE OF MEXICO NO. 1 GRADE TOMATOES lb. **39c**

Top Valu SLICED CRUSHED OR TIDBIT PINEAPPLE 19 fl. oz. tin **45c**

Coca-Cola 26 OZ. **6 for 1.00** PLUS DEPOSIT

Scotties 2 Ply WHITE, or YELLOW FACIAL TISSUE 200's pkg. **55c**

AYLMER CHOICE CLING HALVES or SLICED PEACHES	14 fl. oz. tin	44c
BEE HIVE CORN SYRUP	2 lb. cont.	72c
SQUIRREL PEANUT BUTTER	48 oz. jar	2.29
ROYAL - ASSORTED FLAVOURS JELLY POWDERS	6 oz. pkg.	47c
SUNGOLD - ORANGE FLAVOUR CRYSTALS 4	3¼ oz. pkgs.	79c
TOP VALU - INSTANT CHOCOLATE DRINK MIX	2 lb. cont.	1.29
TASTERS CHOICE INSTANT COFFEE	8 oz. jar	3.09

CORDON BLEU - ASSORTED VARIETIES MEAT BALLS	15 fl. oz. tin	69c
CLUB HOUSE - Stuffed Loose Pack MANZANILLA OLIVES	12 fl. oz. jar	99c
CLUB HOUSE - Mushroom or Onion GRAVY MIX	¾ oz. pkg.	29c
GOLD SEAL COHOE SALMON	7¾ fl. oz. tin	1.19
ALUMINUM FOIL LARGE ROASTING PAN	each	98c
GAINESBURGER BEEF DOG FOOD	1 kilo pkg.	1.39
LITTERGUARD CAT LITTER	10 lb. bag	1.12

PRODUCE OF U.S.A. NO. 1 GRADE LETTUCE 3	Size 24's	1.00
Produce of U.S.A. NO. 1 Grade CELERY STALKS	Size 24's each	39c
HUMPTY DUMPTY REGULAR POTATO CHIPS	250 g. pkg.	79c
DIXI FREEZE POPS 4	pkgs. of 8	1.00
E.D. SMITH GARDEN COCKTAIL 2	28 fl. oz. btls.	88c

SPRING TIME TREAT Produce of U.S.A. ASPARAGUS	lb.	58c
CALIFORNIA SUNKIST NAVEL ORANGES	Size 113's Doz.	88c
Produce of Chile Canada Fancy Grade New Crop GRANNY SMITH APPLES 2	lb.	88c
Produce of U.S.A. Green ONIONS 2	for	29c
MONARCH Dessert Whip TOPPING	9½ oz cont.	59c
ORIOLE SOFT MARGARINE	1 lb. print	39c
(ONTARIO STORES ONLY) VILLAGE MARGARINE	1 lb. print	49c

WESTON - CHOCOLATE SWISS ROLLS	pkg. of 4's	49c
WESTON BROWN'N'SERVE ROLLS	pkg. of 12's	45c
NIVEA SKIN CREME	120 ml. jar	1.39
GILLETTE TRAC II RAZOR BLADES	pkg. of 9's	1.49
MR. CLEAN LIQUID CLEANER	32 fl. oz. btl.	1.19
COMET POWDERED CLEANSER	22 oz. cont.	47c
SPIC & SPAN POWDERED CLEANSER	68 oz. pkg.	1.99

TENDERLEAF TEA BAGS	pkg. of 60's	1.09
BROOKPARK Frozen - Assorted Varieties MEAT PIES 3	8 oz. pkgs.	1.00
AUNT JEMIMA - FROZEN BLUEBERRY WAFFLES	10 oz. pkg.	54c
LEO D'OR - FROZEN BATTERED ONION RINGS	14 oz. pkg.	89c
RUPERT FROZEN FLIP'N FRY PERCH FILLETS	16 oz. pkg.	1.44

IGA

The Glengarry News

SECOND SECTION

ALEXANDRIA, ONTARIO, THURSDAY, APRIL 8, 1976

EDITORIAL

IT'S OUR OPINION

No more sanctuary for wildlife

The Loch Garry game preserve has been part of the local scene throughout lives of most Glengarrians living today. Through some fifty years it has been a place of sanctuary for wildlife and we imagine many will resent the action of Toronto officialdom in abruptly revoking the status of the Loch Garry preserve and two others in Glengarry.

They will resent the fact there was no consultation with local officialdom and it will not sit well that action to throw open these game preserves was taken in January, three months before announcement of the deed was made at last week's meeting of counties' council.

It was on the instigation of the late Monsignor Ewen J. Macdonald that the Glengarry watershed was designated a game preserve some fifty years ago. Now the Ontario ministry of natural resources justifies its action by declaring the game preserves are "not doing their jobs" of providing areas where wild animals, especially deer, would find shelter and food.

We are left wondering why these game preserves are not now offering the sanctuary they once did, especially now that the Ministry has an expanded corps of game wardens who presumably keep an eye on the preserves. Perhaps it is the minions of this provincial department who aren't doing their jobs.

We should protest this surgery

Any political clout Glengarry may once have possessed has long ago been lost. With the trend to urban living political power has shifted to the cities and this rural county is now but an appendage of a riding scattered over three counties.

Once a political entity in its own right, Glengarry apparently is doomed to suffer even greater indignity. Our county is to be fragmented between two federal constituencies if the Electoral Boundaries Commission for Ontario has its way. Charlottenburgh Township and the Village of Lancaster will be added to the present Stormont-Dundas riding and the rest of Glengarry will remain linked with Prescott and Russell counties.

Redistribution plans of the Boundaries Commission must be approved by Parliament but there appears little hope they will not be rubber-stamped. Our first inkling of the proposed fragmentation came from the Member for Stormont-Dundas.

In our opinion the switch over of part of Glengarry makes little sense and a good argument could be raised against the move.

The addition of Charlottenburgh, Lancaster and the two western townships of Dundas County will give Stormont-Dundas a population of some 85,000 constituents. The 6,000 removed from our present riding will cut our population to 67,000 and the loss of two Dundas townships will reduce Leeds-Grenville to a mere 75,000 people.

Both constituencies from which areas are being removed will fall well below Stormont-Dundas in population. If that can be justified for any reason other than cheap politics we would like to be informed.

Gerrymandering at its worst, we see this fragmentation of our county. This is how we visualize the Boundaries Commission's thinking, though it will not admit it is playing politics.

Stormont-Dundas was on the low side in population so the Commission decided to tack on the two townships of Dundas and Iroquois Village, now in Leeds-Grenville. But whoa! yelled Liberal Party strategists; Dundas is heavy with Tory votes. The solution: Latch on to Charlottenburgh Township that is preponderantly Liberal. Glengarry-Prescott-Russell is so Liberal it can afford to lose a few votes.

Why they decided to also take Lancaster Village and its few hundred votes beats us. It must be window-dressing.

This is politics at its cheapest and we doubt most residents of Charlottenburgh and Lancaster will appreciate being made pawns in this way. The protests should be loud and long and they should be led by our Liberal Member and the Glengarry Liberal Association.

Are they really so bad?

Many communities in Western Ontario have been dismayed within recent weeks to learn that provincial building inspectors have ordered their arenas to be closed. The heavy snowfalls this winter have renewed fears of the sort of disaster which struck the Town of Listowel more than a decade ago when their arena collapsed and took several lives.

Naturally no town wants to risk a repeat of such a tragic occurrence, but we cannot avoid the feeling that some of the inspectors may be getting carried away, says an editorial in The Wingham Advance-Times. Certainly the older buildings may have structural weaknesses, either through age or because of inadequate engineering standards. But several comparatively new arenas are included in the list. The one at Paisley, for instance, was erected less than 30 years ago and its structural design was given careful attention. It must be a blow to the people of that community to learn that it has been condemned, for it was built at great cost after a previous new building had burned to the ground.

The Lucan arena was built about the same time and it has been condemned too. Harriston's 23-year-old arena has suffered the same fate. Surely the engineers who designed those buildings and the companies which erected them were not so totally unaware of the hazards of heavy snow loading that they failed to allow for this factor.

We are not suggesting that the inspectors are wrong. They are making their decisions on a federal building code which rightly calls for heavy stress on safety factors. However, in view of the importance of these buildings to their communities it would appear that a second opinion should be sought.

Needed—balanced budgets

Deficit financing by government is the major cause of inflation, many businessmen and even some economists argue. That belief must be prevalent too, in the United States, where there is growing support for a proposed Constitutional amendment that would simply make it illegal for Congress to enact Federal budgets with deficits.

The legislatures in at least six states—Delaware, Georgia, Mississippi, Louisiana, North Dakota and Maryland—have adopted resolutions favoring adoption of such an amendment. Supporters say they are working in state capitals to obtain additional support.

The magazine "Nation's Business" recently asked readers to give their views on the proposal. More than 95 per cent replied in the affirmative to the question: "Should we amend the constitution to require balanced budgets?"

Here in Canada we cannot use the provincial legislatures to force the hand of the federal government. Surely some other way can be found to slow the flood of Ottawa spending—even to changing the government.

THE GLENGARRY NEWS

A member of the Canadian Community Newspapers' Association

Audit Bureau of Circulation

THE NEWS PRINTING COMPANY

P.O. Box 10, Alexandria, Ont. Tel. 525-2020

EUGENE A. MACDONALD, Editor

EMILE HURTUBISE, Publisher ANNA M. MacDONALD, News Editor

SUBSCRIPTION RATES: $8.00 per year; $9.00 per year in Canada, beyond the 40-mile zone; $10.00 per year U.S.A. and Foreign—Second class mail registration No. 1302.

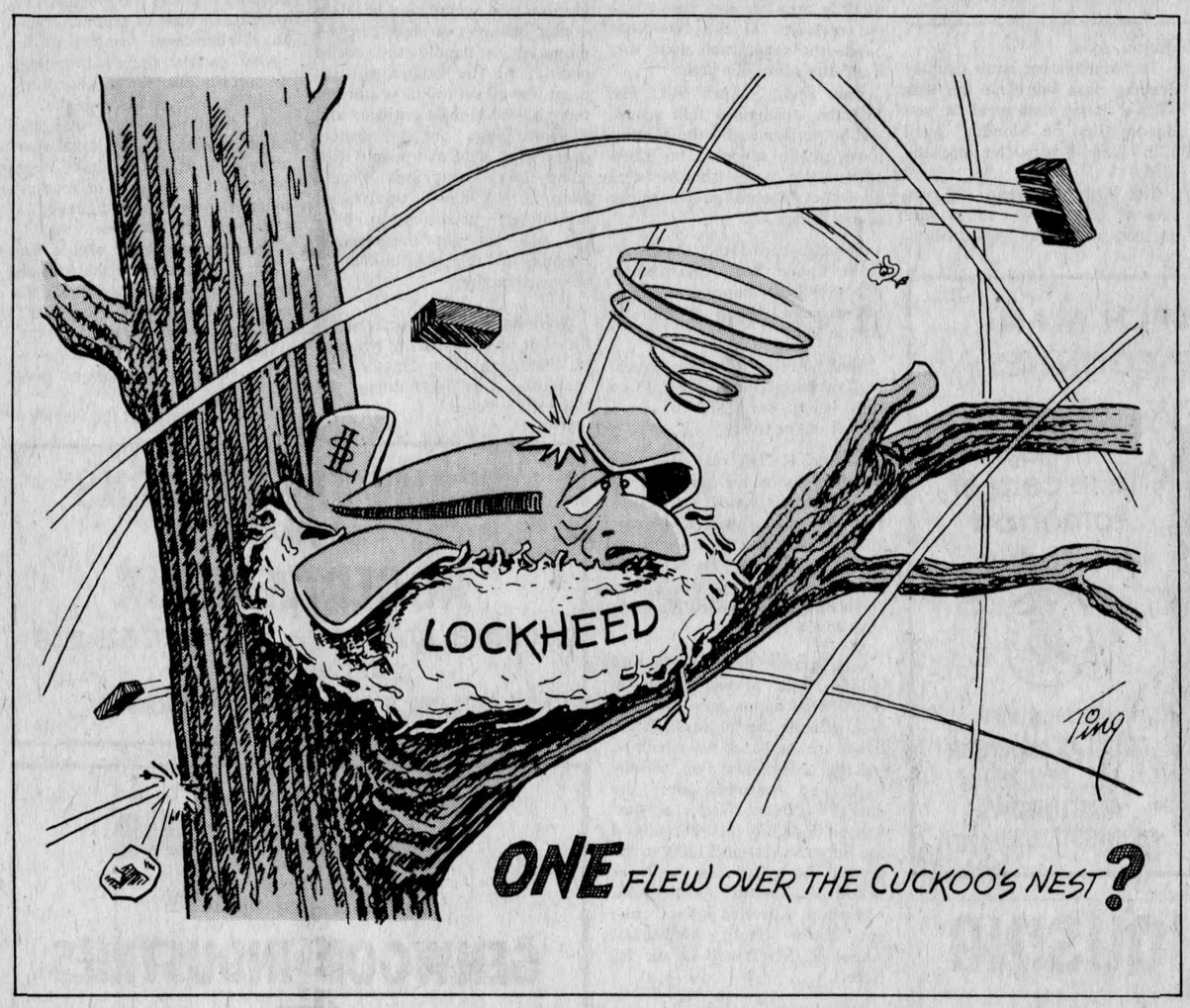

ITEMS OF AULD LANG SYNE . . .



. . . GLEANED FROM OUR FILES

TEN YEARS AGO
Thursday, April 7, 1966

Six cows in the stable of Maurice Menard, Green Valley, were electrocuted.—The bell of Kenyon Church, Dunvegan was recently restored to the belfry and a restoration fund has been set up to meet the costs of repairs.—Among graduates of University of Guelph honored for contribution to the extra-curricular program are Bruce Groves of Apple Hill and Lera McCormick of Lochiel.—Roderick A. McDonald has been awarded a Studentship valued at $3,000 by the National Research Council. He is working toward his doctorate in Biochemical Embryology at the University of Ottawa.

TWENTY YEARS AGO
Thursday, April 5, 1956

Edwin Rasmussen of Spokane, husband of the former Connie MacDonald of Alexandria, was one of four killed in a plane crash Easter Sunday in Oregon.—J. M. Boisvenu will manage the new Legare Co. furniture and appliance store which opened here today.—The garage and adjoining home of Angus Bethune at Moose Creek, were destroyed by fire Saturday.—Gerard Roy, teacher at Glen Robertson, has been awarded the Order of School Merit by L'Association Canadienne-Francaise d'Education d'Ontario.—Misses Germaine Lalonde and Eugenie Maclaren are in Ottawa this week on a swim instructors' course.—Mr. and Mrs. J. E. Leroux of Montreal, have taken up residence in their home on Elm Street.

THIRTY YEARS AGO
Friday, April 5, 1946

Williamstown was hit by a $60,000 fire loss Monday evening when a main street business block was destroyed. Kenneth A. McDonald lost his grinding mill and feed store, the general store and home of Clarence Cattanach, a double house and a smaller home.—En route home from overseas are WO2 J. K. Jamieson, LAC Bernard A. McKinnon, Alexandria; LAC L. J. McDonald, Green Valley; LAC D. M. Watt, Lancaster; Cpl. Ian M. Fleming, Alexandria; Joyce M., wife of Pte. D. A. Lalonde, Lancaster.—In recent real estate deals Shepherd Bros. have purchased the former Bowling Green property; Bruno Laframboise, St. Isidore, has purchased the building and poolroom business of Raoul Lalonde; Geo. R. McDonald sold his block, corner of Main and St. Paul, to Bruno Brunet; Stephen O'Connor, Jr., and Rolland Meilleur, have purchased the Graham Creamery Garage, Armouries hill, and have opened the Alexandria Motor Sales.

FORTY YEARS AGO
Friday, April 3, 1936

Dr. M. Markson was elected President of the Alexandria Tennis Club at the annual meeting held Tuesday when it was decided play would start shortly after Easter.—Mounting relief costs led Town Council, at its meeting Monday, to order that no future relief be paid to families coming into Alexandria from other municipalities.—All machinery in the Pipe Factory, station, is to be transferred shortly to Acton, Ont. The plant has not been in use since the death last fall of its manager, Mr. de L. Macdonald.

FIFTY YEARS AGO
Friday, April 2, 1926

To Mrs. J. G. Gardiner of Regina belongs the distinction of being the youngest wife of a premier in Canada. Mrs. Gardiner, whose husband recently succeeded the Hon. Charles A. Dunning as Premier of Saskatchewan, has lived in the West ever since she finished her High School days, but Maxville was her girlhood home.—Peaceful possession was taken of the hospitable home of Alphonse Sabourin on Sunday evening last by a number of intimate friends of his son, J. A. Sabourin, whose

(continued on page 11)

Tighten UIC benefits

(The Rodney Mercury)

Every now and then something happens to make the federal government decide it is time to do something about tightening up Unemployment Insurance regulations. And maybe it does something concrete with each announcement, but there are those who feel there is little other than an announcement, because the Unemployment Insurance deficit continues at a very high level, which results in every taxpayer in the country having to contribute, without taking employers and employees into consideration.

The original concept of income for those who could not find work because of seasonal and other problems, was sound, but through the years each government has added other groups to the fund's eligibility list, costing everyone more.

For instance, why should able-bodied men and women be permitted to work as few as 20 weeks each year and collect Unemployment Insurance the other 32 weeks, even refusing to accept other work? Why should women, who only want a few weeks of summer employment in the harvest or canning industry, be given Unemployment Insurance benefits after their jobs terminate? They shouldn't, nor is that the reason for Unemployment Insurance—work a few weeks and get paid for many. Neither should mothers before and after giving birth.

There are many other cases of unemployment insurance being wrongly dispensed and collected, which the government must correct as an economy move if nothing else.

LETTERS to the EDITOR

EARLY MILLS

Nairn Drive,
Goderich, Ont.,
N7A 3X8

The editor,
The Glengarry News,

Once again may I use your columns to ask for help in piecing together Glengarry's story.

Smith's Canadian Gazeteer for 1846 says that—Charlottenburgh has four grist and six saw mills; Kenyon has two grist mills; Lancaster has two grist mills and seven saw mills; Lochiel has two grist mills and three saw mills; and in all cases the names here include any towns that existed at the time. They were considered as part of the townships.

If anyone can provide the name of the owner or the location of any one or more of these mills, their information will be much appreciated.

Some I do know, several I can't even guess at with any degree of probability, hence my appeal for help.

As this is of general interest, if I am able to get anything like a complete list, I will send you the results to publish if you wish.

Ewan Ross.

CONSCIENCE DISARMED

Alexandria,

The editor,
The Glengarry News:

Re—your editorial in March 25th issue, "Here's a new problem"; it is good to bring this to the attention of parents in particular and society in general.

Is the following a "New Problem"?

Concern was expressed in a

(continued on page 10)

They'll Do It Every Time





WITH OUR

RAMBLING REPORTER

by Ed.

HOW LUCKY WE ARE

Water, water everywhere; even Glengarry is knowing a record fast run-off of the winter's heavy snowfall. But we are blessedly free of the floods that are wreaking so much damage on every side.

Seldom have the waters been so high in the South Nation River watershed and we read of village streets under water, the Plantagenet bridge shifted by ice floes. Cornwall's northend residents are having their usual trouble with flooding creeks and the inundation is at record levels in both Ottawa and Montreal.

Here in Glengarry the Raisin and the Beaudette are overflowing their banks in spots but the flooding is minimal and few if any homes are isolated by high water. We read of entire areas under water, of homes abandoned to the flood, others with full basements and no heat and we see the grim toll of the floods on the television newscasts.

At the cost of today's housing it must be a real catastrophe for many families when the rising waters engulf their already mortgaged homes.

How lucky are we Glengarrians who must journey out if we would see rampaging high water. This is truly, the Garden Spot of America.

In this garden spot the rivers stay between their banks and only the sap floods free.

WANT DATA ON SAUCERS

Haven't heard or read any stories on Unidentified Flying Objects lately but it's quite possible we'll be hearing of a lot of sightings this summer.

Toronto, which is big enough by now to have everything imagineable, is to have a Centre to investigate and study the phenomenon of UFOs. The Centre is already established and it aims to be a place to which individuals can report UFO sightings or experiences without fear of ridicule and with assurance that their reports will receive serious attention.

The Centre would like to secure the voluntary services of people such as astronomers, teachers, journalists and psychologists who have special knowledge, skills or facilities relevant to UFO research.

If you are interested, or if you spot a flying saucer or little men from Mars, you are asked to contact the UFO Research Centre: Ontario, P.O. Box 427, Station F, Toronto, or phone 416-964-0244.

Happen you belong to the Ontario Farmers Union you may be seeing a UFO backwards.

SOUNDS AWFUL

Your Rambling Reporter wasn't all that old when called on to survive the flu epidemic of 1918 and he's thinking he might not have lived through all those intervening years if he had been aware that that type of flu was known as the swine-flu. The mere name could have scared him to death.

Mind you there's nothing wrong with pigs off the hoof. We go for pork in most if not all of its cooked forms but we're not so fond of the living pig and the thought of swine pawning off their influenza on our aging breathing apparatus leaves us so cold we're liable to end up with la grippe.

Swine flu seems somehow more threatening than the other types we've been warned against in recent years, though we must admit Health authorities had us quaking before the onrush of Hong Kong and Asian flu a few years back. In comparison, that Victoria flu that cut a swath through Ontario last winter sounds anything but malevolent, though sufferers from it didn't like it a bit.

If that swine-flu isn't as menacing as it sounds it seems to us the governments in Washington and Ottawa may be

(continued on page 10)



Martintown Rumor Mill

Art Buckland—528-4261

Angus H. McDonell sent me a suntanned epistle from Florida in which he recounted, in his own masterly prose, tales of Martintown past—our hockey team of the twenties, and our great tug-of-war team that out-pulled them all in Montreal. I want to follow up some of Angus' stories and have an article on this subject, soon.

The Martintown adult country dancing class will close the year with a dance and meal at yon Bonnie Glen on Monday, April 12th, from 8 p.m. on into the night.

The German band at yon Bonnie Glen gave us a fine evening of entertainment. Many local people such as Mr. and Mrs. Donald Christie, Mr. and Mrs. Billie (River Road) Johnston, Mr. and Mrs. Corrie Van Loon, Mr. and Mrs. John Peters, Mr. and Mrs. Ray Howes, Mr. and Mrs. John Van Rooi, as well as other wealthy area farmers danced to the melodies of the five-piece band—the sauerkraut alone was worth the admission price.

This Friday, April 9th, The Friends, a religious folk group, will be performing at the Martintown public school. The show starts at 8 p.m.—should be a good one. Proceeds go toward our school library.

Sunday, April 11th is the Raisin River Canoe Race. Martintown people will be manning a home-baked goods booth at the old Barton Mill.

Last Saturday was the annual St. Lawrence College Raisin River run. I was surprised to see a beaver on the river.

Minor Hockey is over for another season for our family. I feel very fortunate that Jimmy was able to play twice a week on that large new ice surface. Thanks very much to Ted MacDonald, the coach of the Martintown Fire Dept. Novice Finalists. A good job Ted.

The Ottawa Glengarry Club is holding their Spring Dance on April 30th. Tudor Inn on Riverside Drive is the address; Brigadoons are the band. A bus will be leaving Alexandria on Friday night and returning after the dance. President Walter Stewart will be donating the proceeds of the February dance ($1000) to the arena committee as well as making a donation to the ARC workshop. Advance tickets only; see Ewen (Hub) McDonald, Angus R. MacDonell or me for tickets.

The Irish Rovers will be at the National Arts Centre on May 1st. I recommend going to Ottawa for the weekend: attend the Glengarry Club's Spring Dance and stay over for the Rover Concert. Tickets can be ordered from NAC anytime after April 12th.

Martintown Mac suggests a spring tonic of Scotch and sap to bring spring to your system (for an hour or so at least).

Rambling . . .

(continued from page 9)

over-reacting with their plans to protect almost everyone through immunization. The plans to vaccinate everyone in the U.S., more than 220 millions, smacks of election-year politicking and we doubt enough vaccine can be prepared to handle the entire population. The Ottawa government was all set to follow suit but there has been some criticism and present plans are to protect everyone over 65 and people with some chronic conditions. People from 20 to 50 will be treated according to priorities but children will not get the vaccine because of the possibilities of adverse reaction.

Your Rambling Reporter qualifies but he's wondering whether he'll line up to be vaccinated with something as forbidding as swine-flu vaccine.

We get letters . . .

(continued from page 9)

recent radio commentary regarding the possible dangers ensuing if a chemical which could temporarily "disarm" the sense of smell sensory nerves was allowed to reach the market. The premise or base of argument was that "the smell would still be there" and that there is imminent danger that the transmission lines to the brain could be damaged.

In similitude, how like the situation with the "national conscience"! It, too, has been disarmed; rottenness in reading material, movies, language, a tolerance for violence, deceit, dishonesty, profanity and a flagrant disregard and disdain for all the God-required disciplines all are indications of a "drugged" conscience. Things sacred are the "butt" for gutter-language jokes—the message no longer gets through.

It would seem that the 'sensory nerves' of the Christian Church have been disarmed by a lethal spray, namely, "popularity." Whenever the church will be willing to risk taking that one foot off the altar of Baal and planting both feet firmly on the Altar of the Living God, in the Strength of the Lord, then cesspools will be cleaned up, and our nation will love and live righteousness.

"Righteousness exalteth a nation but sin is a reproach to any people." Prov. 14:34

With concern,
E. M. MacMillan.

A CLEAN TOWN

Alexandria

The editor,
The Glengarry News,

After travelling to Lake Placid last week to attend a hockey tournament and passing through several towns, I was struck on returning to our town to see how clean it is being kept. Compared to towns in northern New York, our town is a garden.

Congratulations to Jean Guy Levert and his crew from the "Bantam Travelling Team"—

Coach, Cameron McCormick;
Mgr., Jean Paul Depratto.

How does it feel to be out on the street? Find out. Take a walk.

participaction Walk a block. Today.

YOUR MONARCH MAN IN THE UNITED COUNTIES

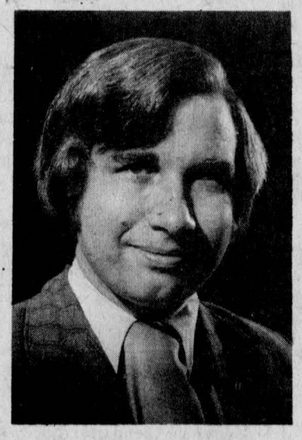

helping you take care of tomorrow ....today

MONARCH LIFE
DOUGLAS JOHNSON
P.O. BOX 159
MARTINTOWN
933-8012 528-4287

INCOME TAX RETURNS
CONTACT
ROGER LEMIEUX
28 LOCHIEL ST. EAST TEL. 525-1800
AFTER 6.00 P.M.
DURING WEEK and ALL WEEKENDS
1-tf

Factory Sale
CASH and CARRY
GENWOOD INDUSTRIES LTD.
TESSIER ST. OFF CAMERON
HAWKESBURY, ONTARIO
TABLES, CHAIRS, ROCKERS
Some in maple, some in pine
Sat., April 10 and 24
9 a.m. to 1 p.m.
14-2c

PLUMBING — HEATING
WATER PUMPS
TEXACO FUEL OIL
V.J. Conway & Sons Ltd.
ALEXANDRIA TEL. 525-3783
VANKLEEK HILL TEL. 678-2205
-tf



Badger
JAMESWAY
HALLMAN SILOS
KVERNELANDS
(Stenomat - Hydrein)
STRATHSPEY FARM SERVICES INC.
R.R. 1 Dalkeith, Ontario
David W. Fraser Tel. 525-3274
13-1c

RENTAL HOUSING
FOR
FAMILIES
RESIDING IN THE
VILLAGE OF LANCASTER

—If you have one or more chilldren
—If your present accommodation is inadequate
—If your income is modest

This is of interest to you

The municipal council of the Village of Lancaster has asked the Ontario Ministry of Housing to determine the need for additional rent-geared-to-income accommodation in our community.

Only by completing a questionnaire can you help to determine whether there is a demand for additional accommodation.

For families interested in renting an Ontario Housing unit, additional information and questionnaires may be obtained at the Village Office, Lancaster.
14-1c

300 CLUB DRAW WINNERS
$10 each to

287 Pierre & Andre Taillefer
74 Glen Stewart
171 Guy Lecompte
275 Jeanne Lalonde
32 Jean Clement
138 Georgina Belair
234 Michel Laferriere
151 Rejean Ouimet
273 Mrs. George Taillefer
147 Bernie Ouimet

ATTENTION !
OPERATIONS RESUMED
At
MELOCHE & SABOURIN SLAUGHTER HOUSE
(Had been closed for past month due to water problem)
For further information
Tel. Slaughter House 525-2621
or Store 525-1295
Meloche & Sabourin
Alexandria, Ontario
14-1c

$ Payments Too High
Need Extra Cash
Too Many Payments ?

STOP WORRYING

WE UNDERSTAND
WE CAN HELP YOU !

If you own a Home, Farm or Property . . . in the city, town or country . . . old or new . . . paid for or not — OUR LOW-PAYMENT MORTGAGE PLAN IS PROBABLY YOUR ANSWER. Thousands of folks, all over Ontario, Have Let Us Help Them and Their Friends. WE WOULD LIKE TO HELP YOU TOO! ! !

° CONSOLIDATE ALL YOUR DEBTS °
° GET THAT EXTRA CASH NOW °
° HAVE ONE LOW PAYMENT °

CALL NOW — YOU WON'T BE SORRY
BRYCE LATOUR — 746-3352
GREAT NORTHERN FINANCIAL CORPORATION
"A Canadian Public Company" whose only business is helping people — Embrun Office 443-3131
11-4c

RENTAL HOUSING
FOR
SENIOR CITIZENS
OF THE
TOWNSHIP OF KENYON
TOWNSHIP OF LOCHIEL
AND
TOWN OF ALEXANDRIA

If you are sixty years of age or over this is of interest to you.

Your municipal council has asked the Ontario Ministry of Housing to determine the need for rent-geared-to-income accommodation in your community.

Only by completing a questionnaire can you help to determine whether there is a demand for accommodation.

For senior citizens interested in renting an Ontario Housing unit, additional information and questionnaires may be obtained at any one of the following places:

Township Hall Greenfield; Township Hall, Lochiel
Town Hall, Alexandria
13-2c

YOUR
Inglis
HEADQUARTERS
FOR THIS AREA
- Automatic washers
- Automatic dryers
- Refrigerators
- Ranges

MARCEL
TV-Furniture Ltd.
369 Main St. S.
Tel. 525-3692

THE FOLLOWING SPECIALS VALID
APRIL 8th to APRIL 17th, 1976

Legrade SMOKED PICNIC HAMS ..... lb. 89¢

Ready to Serve Bone In, Skinless, Shankless, Whole or Half SMOKED HAMS ..... lb. 1.19

Ready to serve, Centre Cut SMOKED HAMS ..... lb. 1.59

Maple Leaf MIDGET COTTAGE ROLLS ... lb. 1.69

Maple Leaf DINNER HAMS ..... lb. 2.19

Maple Leaf DINNER PORK SHOULDER . lb. 1.79

Maple Leaf BACON, C.O.V. ..... 1 lb. pkg. 1.69

VEAL, PORK, BEEF, CHICKENS and TURKEYS — FRESH FRUITS and VEGETABLES

MELOCHE & SABOURIN
We reserve the right to limit quantity
TEL. 525-1295 14-1c ALEXANDRIA

J. CLEMENT FURNITURE
206 Main St. S. Alexandria Tel. 525-1267
GERRY BEAUCLAIR, Manager
WEEKLY SPECIALS

1 Davenport and Chair Reg. $239 ..... NOW $232
1 Kelgour Pine Rocker Reg. $169 ..... NOW $119
1 Admiral 14" Color TV Reg. $449 ..... NOW $359
1 7-Pc. Living Room Set Reg. $1,489 ..... NOW $999
1 5-Pc. Bedroom Suite Reg. $1,359 ..... NOW $999
1 Green Velvet Lazy Boy Chair Reg. $359 ..... NOW $267
1 Black and White 20" Admiral TV. Reg. $229. NOW $199
1 12" Canadian Admiral Portable b & w TV, Swivel Base, Reg. $179 ..... NOW $149
1 AM-FM 8-track Record Player, Turntable, reg. $399 .... NOW $349
1 5-Pc. Kitchen Set Reg. $369 ..... NOW $259

Crabgrasses?
Yellow and Green Foxtails?

For broad spectrum weed control in corn, with less chance of carryover, apply a labeled Lasso plus atrazine tank mix.



Lasso® Herbicide by Monsanto
Always read and follow Lasso label directions.
MONSANTO CANADA LTD., Montreal, Quebec
Toronto • Edmonton • Vancouver
13-3c

QUALITY FOODS and SERVICE
Green Valley Pavilion
For Reservations Tel. 525-1079

FUNWAY FABRIC SHOPPE

WHAT'S NEW FOR SUMMER
New added touches lessons for stretch sewers.
Halter tops, T-shirts, bathing suits, skirts, etc.,
all the latest styles designed for the basic pattern.
Get back to sewing again for fun, fit, and fashion for all the family. Also men's pant lessons.
PLEASE REGISTER EARLY.
CLASSES TO START LATTER PART OF APRIL

KNIT FABRICS GALORE
Large selection of cotton knits and rib trim, co-ordinating knits, bathing suit fabric, all gorgeous and waiting for you to sew them up.

Bernina and Omega Sewing Machines
For more information, call

E. FERGUSON
Hwy. 34, Lancaster. Tel: 347-2704
WE ARE WORTH LOOKING FOR
14-1c

Neighborly News



From Round the County

Laggan

Mrs. Alex MacCuaig
525-3317

Visiting the home of Mr. and Mrs. MacLachlan, Sunday afternoon, were the Kenneth MacNeil's of Lachine.

The Euchre party was held at the Glen Sandfield Hall, the evening of April 1, with 11 tables in play. Ron MacLachlan and Arnold MacRae were in charge of the evening.

Ladies' first prize was taken by Miss Edith MacNeil; men's first prize was won by Michael Seguin.

The door prize was a reading lamp and it was won by Mrs. James MacDonald.

MacGILLIVARY'S Outfitters
315 Clark Ave., Cornwall
Tel. 933-4867



BAGPIPES
HIGHLAND SUPPLIES
TARTAN by the yard
Anything Scottish we have it
16-18-tf

Dunvegan

We extend our sympathy to the family of Willie J. Clark on the death of his wife, Sarah, whose funeral was held last Monday to Kenyon Presbyterian Church. Rev. D. R. Chatreau had charge. Also, sympathy goes out to her brother, D. R. Campbell, and Mrs. Katie Simpson of Montreal.

At the card party held in the Dunvegan Hall last Monday, winners were: Ladies, Mrs. Wesley Chisholm, Mrs. Zoel Duval, Dunvegan; Low, Mrs. Ben MacKinnon, Greenfield. Men, Howard Evans, Greenfield; Murdie Stewart, Dunvegan; Low, Homer MacLeod, Dunvegan. Door prize, Mrs. R. Tittley, Dunvegan.

The last Euchre Party of the season will be held on Monday, April 12, at 8:30 p.m. Everyone welcome.

We welcome Carl MacIntosh home from hospital.

DIED IN TORONTO

Mrs. William John Dickson, nee Ella Gertrude Hodgins, died suddenly on Saturday, March 27th, after a long illness.

She leaves one son Edward John Dickson of Toronto, and five grandchildren.

Services were held at Humphrey Funeral Home, Bayview Ave., Toronto.

The late Mr. Dickson was born in Dunvegan in 1892.

Auld lang . . .

(continued from page 9)

marriage to Miss M. T. Samson, takes place shortly.

SIXTY YEARS AGO
Friday, March 31, 1916

Prohibition will go into effect in September by direct legislation and a referendum will be taken after the war, and a considerable time after the return of soldiers. The bill will not interfere with importation of liquor for private use or keeping it in the home. —Harold Ostrom of Alexandria, who had been attached to the 23rd Battery, Ottawa, and was taking the NCO's class at Kingston has been successful in qualifying as a Sergeant. —Kingston is making preparation for eight battalions for the coming camp this summer which with staff and departmental corps would give Barriefield about ten thousand men.—The 154th Pipe Band has now fourteen members, nine pipers and five drummers.

SEVENTY YEARS AGO
Friday, April 6, 1906

W. N. Dauley, proprietor of the Alexandria Marble Works, has rented the lot situated on the corner of St. Paul and Main Streets, fitted out the building erected thereon as a workshop and has placed on view handsome monuments of foreign and domestic granite.—David McClew of Deseronto, has this week taken over the managementship of the Glengarrian.—We understand, providing a suitable place can be secured either in the vicinity of Alexandria or Maxville, the Militia Department is prepared to lay out a Rifle Range for the use of the two Companies of the 59th Regt. having headquarters at the points above designated.

EIGHTY YEARS AGO
Friday, April 3, 1896

When the results of the final examinations in Medicine in McGill were announced last week, we noticed the names of the following Glengarrians among those successful: J. E. Dewar, Glen Sandfield; D. McEwen, St. Elmo, and A. MaArthur, Williamstown. These gentlemen will now add MDCM, to their names. —Glengarrians who have been spending the winter in the South Woods are arriving home with their teams.—D. Chisholm, Elgin St., has added considerably to the appearance of his residence by painting and otherwise improving same.—Highlight of the meeting of the Presbytery of Glengarry at Maxville on Friday, after some discussion regarding a church being built at Greenfield apparently under the wing of Kenyon session, it was resolved that a thorough investigation be made by a committee appointed, who would report to Presbytery.

D.R. Cameron died Maxville

Following a lengthy illness the death occurred Friday, March 26th, at Maxville Manor of Dan R. Cameron

Mr. Cameron was the son of the late Angus Cameron and his wife Mary Chisholm. To mourn his passing he leaves his wife, the former Edna MacKillican, and two daughters, Eileen of Maxville and Florence, Mrs. Kenneth MacLeod of Brampton; three granddaughters, Susan, Betty and Mary MacLeod of Brampton.

He is also survived by two sisters, Mrs. Alex Kennedy of Maxville, Miss Christina Cameron, Hill Top Nursing Home, Merrickville, and one brother, John Cameron of Drumheller, Alta.

A Masonic service on Sunday evening was conducted by members of the Maxville Lodge No. 418 AF and AM of which Dan was a life member. The funeral service was held in the Munro Funeral Home at 2 p.m. Monday, conducted by Dr. I. D. MacIver of St. Andrew's Presbyterian Church.

Pallbearers were Melvin Dylke, Donald Kennedy, Archie Munro, Rodger Hartrick, Eddie Carter and Howard Morrow. Interment will be in Maxville cemetery.

Moose Creek

EUCHRE WINNERS

The Moose Creek Sunshine Club put on the recent euchre at the Maxville Manor, with the winning men being Norman MacLeod, Bernie St. Louis, and Hector MacRae. For the women it was Mrs. Kenzie MacCuaig, Mrs. Helen Graham and Mrs. D. A. MacLeod. Mrs. Dorothy Cutts won the door prize. The next Manor Euchre Party will be on Wednesday, April 14th.

Bingo winners

The April 5th Ham Bingo, sponsored by Apple Hill Recreation, was a great success and thoroughly enjoyed by all who attended. Lucky winners were: JoAnne Lalonde, Ray Lalonde, Barbara Colbran, Karen MacDonald, Mrs. G. Marjerrison, Tracey Hiltz, Sandra Rowland, June Raymond, Clement Besner, and the V. Brabant family who enjoyed an especially lucky evening. The toy bunny raffle was won by Paul Christie and Mrs. Myrtle MacMillan won the ham as Door Prize.

Plans are now underway for a Cash Bingo, to be held on Tuesday, May 11th.

EMOTIONS
Orchestra for all occasions
DANCES, RECEPTIONS, STAGS, ETC.
For more information call
347-2117 – 347-2938
13-4c

Hawkesbury Transmission Service
214 MAIN ST. EAST HAWKESBURY, ONT.
ATTENTION: For your one-day transmission service, a courtesy car can be provided — 1-613-632-8561



Good price on reconditioned transmission [with trade-in]
Work guaranteed
-tf

Orpheus Operatic Society
Presents . . .
York Davis, Jocelyn Crain Spaull, George Wilson
in
THE DESERT SONG
(a Sigmund Romberg musical)
APRIL 23, 24, 27, 28, 29, 30
MAY 1, 1976
COMMERCE AUDITORIUM
Rochester & Gladstone
OTTAWA
TICKETS: $5.00, 4.50, 3.50, 2.00
729-4318
14-1c

It's Spring Planning Time. Establish Your Line of Credit Now.

Right now before the spring rush, sit down with a Scotiabank manager. Figure out how much you're going to need and when, throughout the coming year. He'll arrange to have the money available when you need it...in other words, establish your line of credit.

You pay no interest on the money until you use it. This system has many benefits allowing you to take advantage of cash discounts on your purchases and giving you peace of mind in knowing your financial needs are taken care of.

So visit a Scotiabank branch. Ask the manager about line of credit financing and all the other features of Scotia Farm Services.

Get free tax tips book now.

A $4.95, 144 page value, free for Scotiabank farm customers while quantities last. Ask the manager when you speak to him about Line of Credit.

Scotiabank
THE BANK OF NOVA SCOTIA
13-1c

Al Desjardins, Alexandria 525-1073
George Lloyd, Martintown 528-4201
Ralph Pomeroy, Maxville 527-2980

Menard Fairway Centre
ALEXANDRIA, ONT. TEL. 525-2207

LADIES' BLOUSES
Just received ladies' long sleeve blouses 100% polyester assorted prints.
SPECIAL 3.97

"NORTH STAR" SPORT SHOE
Brown suede sport shoes, crepe sole by North Star, Reg. $20.99, men's sizes 6½ to 12.
SPECIAL 13.88

MEN'S SHIRTS
Men's 100% polyester shirts with light designs, blue, green, beige, pink, etc. Reg. value 7.99. Just received.
SPECIAL 5.97

LADIES' SLIPPERS
Clearance of ladies' slippers in two price ranges. Good selections
1.33 and 1.97

STEREOS
Just received—four only at this low price. Must be seen.
SPECIAL 197.00

BOYS' SOCKS
Boys' socks, 100% nylon, assorted colors. Brown, blue, green, etc.
SPECIAL 47c

LADIES' COATS
Our stock of ladies' spring coats is going down fast. Shop now for best selection.

LADIES' DRESSES and PANT SUITS
Many styles are in for spring and summer. Browse around and see for yourself.

FREEZERS
We have them in all sizes, 7 cu. ft., 12 cu. ft., 19 cu. ft. and 23 cu. ft. Reserve yours now. Buy the best; buy a "WESTINGHOUSE".

Shoes! Boots! Joggers, Etc.
If you're looking for "FOOTWEAR" We have it!
Large assortment of ladies' casual and dress shoes — men's shoes and work boots — joggers for every budget, vinyl, nylon or leathers — canvas running shoes, etc. . . . Look for our Specials in Footwear.
SHOPPING HOURS FOR EASTER WEEK
OPEN THURSDAY EVENING
CLOSED ON GOOD FRIDAY
14-1c

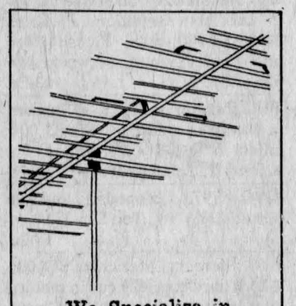

We Specialize in
ANTENNA and ROTOR
Sales and Installation
CLEMENT FURNITURE
Tel. 525-1267 Alexandria
43-tf



We've got Spring Fever prices on all new MF farm tractors under 80 pto hp. Spring into action and save!

SAVE $500	SAVE $500	SAVE $400	SAVE $400	SAVE $400
MF 230 Tractor	MF 235 Tractor	MF 255 Tractor	MF 265 Tractor	MF 275 Tractor

Limited to available inventories until April 22nd, 1976

Come on in—see for yourself—you can't beat these Spring Fever Values!

Menard Farm Supplies
Green Valley Tel. 525-2190
8-11-14

CLASSIFIED ADS

• SWAP • HIRE • BUY • SELL • RENT •

Coming Events

ANTIQUE Show and Sale, Montreal West Town Hall, 50 Westminster Avenue South. 22 dealers from Ontario and Quebec. Friday, April 23rd from 10 a.m. to 10 p.m. and Saturday, April 24th from 10 a.m. to 7 p.m. Noon Soupiere. Admission $1.25. Sponsored by Montreal West Presbyterian Church Women. Inquiries: 488-2973. 14-1c

MIXED party in honor of Ida Saucier, daughter of Emile and Noella Saucier of Lancaster, and Danny Kurchak, son of Mr. and Mrs. Eugene Kurchak of Cornwall, Saturday, April 17th, 1976, 8:30 p.m., Knights of Columbus Hall, Glen Walter. Orchestra: Sound of Times. Everybody welcome. 14-2p

AT the Bonnie Glen—Annual Dance sponsored by Apple Hill Recreation, featuring The Brigadoons, Saturday, April 24th. Admission at the door or by tickets available in Apple Hill. 14-3p

GREENFIELD Soccer Association Spring Dance, on Sunday, April 18th, 7-11 p.m. at Chez Paul, Hotel Union, Dalhousie, Que., Clansmen Orchestra. Tickets, advance $2.00, at door $2.50. 14-2p

MIXED party in honor of Linda Keys and Jack Fraser in Maxville Community Hall on Friday, April 23rd. Brigadoons Orchestra. Lunch and refreshments. 14-3c

STORMONT, Dundas and Glengarry Progressive Conservative Association special meeting, Friday, April 23rd, 1976, 8:00 p.m., Finch Community Hall. Business: to elect delegates to Ontario Annual Meeting in Toronto and to amend constitution. All are welcome. Speaker: Osie Villeneuve, MLA. 14-2p

SERVICE of Easter Music, St. Andrew's Presbyterian Church, Maxville, Sunday evening, April 18th, at 8:00 o'clock. All are cordially invited to attend. 14-2p

POTLUCK supper, Sat., April 24th, St. Columba Presbyterian Church, Kirk Hill, starting at 4 o'clock. Adults $2.00, children $1.00. 14-2c

DANCE in Dunvegan Hall, Friday, April 9th, sponsored by the Dunvegan Recreation Assoc. Proceeds to be donated to the Glengarry Sports Palace. Music by James Nixon. Lunch. 13-2c

ANNUAL spring supper, Smorgasbord, at St. Andrew's Presbyterian Church, South Lancaster, Saturday, April 10th, from 5 p.m. to 8 p.m. Adults $3.00, students $1.50, children under 10, $1.00. 13-2p

MAXVILLE Lions' Club Spring Dance on Sat., April 10th, 1976, at Maxville Community Centre. Music by the Brigadoons. Refreshments, lunch served. Admission $2.50 per person. Dancing 9 p.m. to 1 a.m. 13-2c

BAKE sale on Sat., April 10th, at Eaton's Store, sponsored by Daughters of Isabella. Proceeds to be donated to Glengarry Memorial Hospital and charitable work. 13-2c

MIXED party honoring Sylvie Cleroux and Robert Boisvenue, Saturday, April 10, in Sacred Heart Parish Hall, Chabot orchestra, refreshments—at door $2. 13-2c

Bonnie Glen

For reservations
Tel: 525-3078 or 525-2646

FRI., APRIL 9th
FAMILY BROWN
Sponsored by Williamstown broomball
Tickets now available at:
Uptown Motors, Cornwall, or phone 525-2646 in Alexandria
Don't be disappointed, buy your tickets now.
Adults $3—Students $2.

SAT., APRIL 10th
Pre-wedding party in honor of Joanne Viau daughter of Mr. and Mrs. Gerard Viau and Richard (Ricky) Adcroft, son of Mr. and Mrs. Henry Adcroft of Lancaster. Brisson orchestra.

SAT., APRIL 17th
Pre-wedding party in honor of Lise Brabant, daughter of Mr. and Mrs. Henri Brabant and Donald St. Denis, son of Mr. and Mrs. Eugene St. Denis. Clansmen orchestra.

FRI., APRIL 23rd
Junior Fiddling contest (20 yrs. and under) and step-dancing competition (14 yrs. and under). For more information call 525-2646 or 525-3078.

SAT., APRIL 24th
Apple Hill Recreation presents a spring dance.

Coming Events

MIXED party in honor of Barbara Pidgeon, daughter of Mr. and Mrs. Archie Pidgeon and Brian Hope, son of Mr. and Mrs. Clifford Hope, at St. Felix de Valois Church basement, Cornwall, (St. Felix St.) Friday, April 9th, 1976. Pidgeon band, 8:30 p.m., $2.00 per couple. 14-1c

TESTIMONIAL Service conducted by Walter Green of Cornwall at Legion Hall, 48 Elgin St., Alexandria, on Sunday, April 11th, at 8 o'clock. 14-1c

THERE will be a meeting for all interested in figure skating in the Charlottenburgh Auditorium. It will be held on Monday, April 12th at 8 p.m., at Char-Lan High School. 14-1c

TICKETS for Glengarry Club Dance in Ottawa, April 30th, available at Hub Restaurant till April 12th. Make bus reservations with purchase of ticket. Bus leaves Mill Square at 7:30 p.m. on April 30th. $2.50 each. Tickets not available at door. 13-2c

GENERAL MEETING
for the
GLENGARRY SOFTBALL ASSOCIATION
WED., APRIL 14th
at
APPLE HILL RECREATION CENTRE
at 8 p.m.
to elect a new slate of officers for the 1976 season
For further information contact
Conrad Tessier 931-1936
or
Bill Ingram 528-4215
14-1c

Green Valley Pavilion

For reservations
Tel: 525-1079 or 525-1913

SAT., APRIL 10th
BLUE ROOM
Alexandria Snowmobile Club annual banquet and dance. R & R Band, $2 per person.

SAT., APRIL 17th
EASTER WEEKEND DANCE
and Discotheque
Sponsored by
NORTH LANCASTER SPORTS CLUB
Our Town Orchestra
NON-STOP MUSIC
Adm. $2
Good lunch

SAT., APRIL 24th
BLUE ROOM
Alexandria Mixed Bowling league annual banquet and dance. Private.

SAT., APRIL 24th
CENTENNIAL ROOM
Cercle des Fermieres dance. Private.

Births

CHERRY—Richard and Eileen (MacRae) of Ottawa, wish to announce the arrival of a son, Andrew Ryan, 7 lbs. 14 oz., on March 25, 1976, at the Ottawa Civic Hospital. A brother for Ian.

HEINRICHSOHN—Mr. and Mrs. Eckhardt Heinrichsohn (nee Patsy Bradley) are proud to announce the birth of their son Edwin Carl, 6 lbs. 15½ oz., at Powell River Hospital, B.C.

MacLEOD—To Alex K. and Linda D. (Jackson) at General Hospital, Hawkesbury, on Thursday, March 11th, 1976, a son, Jamie Kenneth, a brother for Vera Catherine and Shirley Anne.

Lost—Found

LOST—2 Beagles in 5th Kenyon, tattooed and registered, 1 male ESB3G, 1 female ESB1G. Reward. Tel. 525-3297. 13-4c

In Memoriam

ELLIS—In fond and loving memory of a dear sister, Jessie C. Ellis who passed away on April 19th, 1974.
Asleep in God's beautiful garden
Away from all sorrows and pain
Some day when life's journey is ended
We will still be together again.
—Always remembered and sadly missed by sisters Mrs. J. Scott of Hawkesbury, Ont., and Mrs. T. H. Greenwood and brother-in-law Mr. T. H. Greenwood of Winnipeg, Manitoba. 14-1p

MacCALLUM—In loving memory of a dear father and grandfather Malcolm MacCallum, who passed away on April 7th, 1968.
Treasured memories keep you near
As time unfolds another year.
—Lovingly remembered by the family. 14-1p

Cards of thanks

EWASCHUK—We, the Ewaschuk family, would like to thank our many friends, teachers and students for their many acts of kindness towards Linda while she was a patient in Hotel Dieu Hospital. The many gifts, flowers, presents, cards, phone calls and visits Linda received will always be remembered. A special thanks to Dr. Bourdeau and Dr. Saranyi and the nurses on the 2nd floor. Thank you all once again.
—Mr. and Mrs. Eugene Ewaschuk and family.
Alexandria, RR# 2. 14-1p

MacGILLIVRAY —My sincere thanks to all friends and neighbors for visits, cards and flowers while I was a patient in Smith's Clinic. Special thanks to all the ones who sent cooking to the house.
—Mrs. Rae MacGillivray,
Dalkeith. 14-1p

BRUNET—Sincere thanks to all my family, relatives and friends for cards, flowers and gifts while I was a patient in Glengarry Memorial Hospital. Special thanks to Dr. Roman, nurses and staff.
—Mrs. Rita Brunet,
Alexandria. 14-1p

CAMERON—The family of the late Dan R. Cameron, Maxville, wish to express their appreciation to relatives, friends and neighbors for expressions of sympathy and kindness, floral tributes, donations to Maxville Manor, Heart Fund and Cancer Society. Special thanks to Dr. I. D. MacIver, Dr. Jaggassar, Munro Funeral Home, and management and staff of Maxville Manor. These acts of kindness during our recent bereavement will long be remembered.
Maxville. 14-1p

CALVANK—We would like to thank all our friends and relatives who sent cards and good wishes and who attended our mixed party and reception. Also to thank those who organized these parties for us. They will long be remembered.
—Alise and Glenn,
Dalkeith. 14-1p

CLARK—We would like to convey our thanks and appreciation to the relatives, neighbors and friends for their visits, gifts and cards while Sara was a patient in the Glengarry Memorial and the Hotel Dieu hospitals, and for the wonderful help and encouragement we received at our home. Also for the great kindness and sympathy shown to us at the time of her death and funeral as well as for the beautiful flowers and the large number of donations to the Canadian Cancer Society, The Ontario Heart Foundation and The Canadian Bible Society. Special thanks to Dr. MacLean and the nurses at both hospitals and to Rev. D. R. and Mrs. Chatreau and the Munro Funeral Home.
—Willie J. Clark and family,
Dunvegan, Ont. 14-1p

KAUFMANN—I wish to thank all who visited me, sent cards and gifts while I was a patient in Glengarry Memorial Hospital. Special thanks to Dr. Roman, Dr. Leroux and Dr. Cheung, nurses and staff, especially in Ward C, also Father Poirier, for the special care and attention given to me.
—Helen Kaufmann. 14-1p

POIRIER—My sincere thanks to relatives, friends and neighbors for cards, visits and acts of kindness while I was a patient in Glengarry Memorial Hospital. Special thanks to Dr. MacLean, Dr. Nadeau, nurses and orderlies, Rev. G. Deslauriers and Rev. R. Poirier.
—Yvette Poirier,
Green Valley. 14-1p

RUTLEY—We wish to extend our most sincere gratitude to all relatives, friends and neighbors for their many kindly deeds, messages of sympathy and beautiful floral tributes, contributions to the Heart Fund and Bible Society, to all those who visited the funeral home at the passing of our loved mother and grandmother, Mrs. Fairy Rutley. Very special thanks to all the staff of Glengarry Memorial Hospital, Alexandria; Dr. Laszlo Roman for their excellent care during her lengthy stay there; Sisters of the Holy Cross, Brownlee Funeral Home, Finch; Rev. Clifford Allen, Edwin Waldroff, soloist and Billy Allison, piper. These many kindnesses will always be remembered.
—George, Jack, Howard Rutley; Janet Watson, Mary Fyckes, Helen Hope, and our families. 14-1c

THEORET—My sincere thanks to my family and friends for visits, cards and flowers. Special thanks to Dr. Bourdeau, nurses and staff at Glengarry Memorial Hospital.
—Mrs. Eugene Theoret. 14-1p

Cards of thanks

MacLEOD—We would like to give a special thanks to Dr. Royal C. Kirby and the nurses when I was a patient in General Hospital, Hawkesbury.
—Linda, Sandy, Vera, Shirley and Jamie. 14-1c

Personal

$750 reward for information leading to the arrest and conviction of the person or persons responsible for slashing four tires on 1974 Oldsmobile at Roxborough Community Centre in Moose Creek the evening of Friday 13th, 1976, between the hours of 8 and 11 p.m. Contact OPP Long Sault or owner George A. Crites, Maxville, Ont., in strict confidence. Why work for less? 9-tf

For sale

PLYWOOD, new, 4 by 8 by 3/8" $5.90; ½" $7.90; 5/8" tongue and groove $9.50 and ¾" $10.99. Tel. 613-764-2876. 14-4c

CAPRI, camper box, fits any ½-ton pick-up truck. Used 7 months. Tel. 874-2010. 14-2p

ELECTRIC lawn mower, like new. Tel. 525-2059, 55 Clement St. 14-2p

TENT trailer for sale, in good condition. Tel. 525-1778 after 5 o'clock. 14-2p

2 buggies for sale, one a show buggy with shafts and pole. Apply to E. Whitford, South Branch Rd., Cornwall. 14-1c

NEW picnic tables for sale. Tel. 525-1748. 14-1c

1972 used tent trailer for sale, in good condition. Call 525-2293 after 5 p.m. 14-2c

"BECAUSE They Came . . . " A second printing of the popular collection of legend, story and fact connected with Glengarry's past. Revised and enlarged, this second printing is bound with an attractive plastic binding and sells for $2.50 per copy. Available after April 15th by picking up at Laggan School or by sending a cheque or money order (plus 50c per copy to cover postage) to The Secretary, Laggan Public School, Dalkeith, Ontario. 14-3c

24" Westinghouse stove in good condition, and stereo cabinet, new garage door, sheet iron 7x9 track and pulley. Tel. 678-6741. 14-2c

A 48" mattress and box spring in very good condition; a 39" mattress and a wooden swivel rocker desk chair. Tel. 525-3253. 14-2c

BOAT for sale, 16' ft. fiberglas with 65 hp Mercury motor in good condition. Tel. 347-2522. 14-2c

16 ft. Richardson boat, 45 hp Mercury motor, Enterprise combination and electric stove, 4-pce. bedroom set, and 4—6 ply heavy duty 16x6:50 tires. Tel. 527-2847. 14-2c

1 fridge, step-table, upholstered rocking chair, 2 continental beds with headboards, one upholstered swivel chair and a chrome kitchen set. Tel. 525-1209. 14-1c

AUTOMATIC washer and dryer Westinghouse; GE electric stove, all in good condition. Apply after 4 p.m. at 538-2334. 13-3c

NEW and used furniture for sale. Monkland, Hwy. 138. Tel. 346-2076. 13-4p

HOSPITAL bed; 800-lb capacity freezer, in new condition, treadle sewing machine, 12'x12' semi-shag rug. Tel. 525-1385. 13-2p

THE Clan Donald Magazine (1975) 98 interesting pages $1.90 post paid each. Alex W. Fraser, RR# 1, Lancaster, Ont. K0C 1N0. 14-2p

GREEN Fiberglas canoe $140; 18" lightweight electric lawn mower $25; ski boots—2 prs. women's Caber ski boots, size 6; 1 pr. men's Henke ski boots, size 9, $15 per pair. Tel. 525-3680 after 6 p.m. 14-1c

KITCHEN set, table and 4 chairs; a pole lamp; floor polisher, all in very good condition. Tel. 525-1282. 14-1c

BABY carriage in very good condition, navy and white metal body. Tel. 525-2626. 14-1c

BARON tent-trailer for sale, used only 2 weeks. Tel. 527-5776. 14-2p

SET of Rogers drums, in excellent condition. Tel. 525-3959. 14-2p

PASSPORT PHOTOS
Bryan Thompson
Photographer
43 Main St. S. 525-2115
14-tf

SAVE UP TO 20%
in our
PRE-SEASON SALE
at
MAC'S MARINA
in South Lancaster

Save now before the boating season begins. We have just the right boat and motor for all fishermen. 9-tf



For sale

9-piece dining room set, antique dressers, 48" complete bed, folding bed, fridge, asst. wooden chairs, rocking chair, B and W TV, asst. dishes, baby swing, filing cabinet, 1972 Honda 175 electric start, lawn mower. Tel. 525-3956. 14-2p

ONE Duncan Phyfe table, 54" opening to 76". One poker table. One floor electric heater. Tel. 527-2972. 14-1c

LAWN mower, Briggs and Stratton motor, 3½ hp. Tel. 514-269-2305. 14-2c

Westinghouse heavy-duty clothes dryer in good condition. Tel. 347-3035. 14-1c

CAMPER for pick-up truck just like new, fully insulated, tel. 525-2097. 14-1p

2 chrome kitchen sets. Tel. 525-1773. 14-2p

FRAME barn 36x60; log barn 30x40 with tin roof. Tel. 525-1029. 14-2p

Motor Vehicles

1973 Vega hatchback 34,000, four-speed, standard, mechanical fitness included—$1,400. Tel. 525-2589. 14-2c

1975 Oldsmobile, Delta Royale, convertible, fully equipped; 1975 Chrysler Newport Custom, air conditioning, PS,PB, 4,500 miles; 1973 Oldsmobile Toranado, 2-door, fully equipped, Michelin tires, 45,160 miles; 1973 Toyota Corona, 4-door, 2,000 cc's, 4-speed, radio, electric rear defogger, 29,000 miles; 1970 Imperial, fully equipped, 4-door, black, 54,160 miles; 1967 Beaumont, 4-door, V8, automatic, PS,PB, radio, 56,000 miles. Bertrand Gravel, tel. 525-1771, Allen's Motor Sales, Alexandria. 14-1c

1973 GMC half-ton, excellent condition, standard, v-8, $1800, tel. between 5 and 9, 525-3475. 14-2c

1975 Califfo Moped in excellent condition. Tel. 525-3425 after 5 p.m. 14-2c

1971 Plymouth station wagon, rebuilt motor, fully equipped. Tel. 527-5776. 14-2p

1968 Pontiac, PS,PB, 4 new radial tires, rebuilt engine, no rust, excellent condition. Tel. 525-1282. 14-1c

1974 Maverick for sale, good as new, one owner. Tel. 525-1013. 14-1p

1970 Maverick 6-cylinder automatic, good tires, motor in good running condition, needs some body work, $350. Tel. 525-1375. 14-1p

22 ft. Corsair tandem travel trailer, accommodates 8, fully self-contained with 3-way system (gas, electric, and battery) Avacado, 2-way refrigerator and gas stove with oven, gas water heater, shower water reserve tank and flushamatic toilet with holding tank, plenty of space and convenience, clean. Optional wooden built-on 8 ft. by 12 ft. screen shelter housing, a 23" black and white RCA TV and antenna, large refrigerator and wagon barbecue, plus kitchen set; also included Roomaster tent, all in excellent condition. Package deal. $4,300 cash. Please telephone after 5 p.m. or weekends 525-2851. 13-2c

1970 Renault sedan R-10, motor in excellent condition with 23,000 miles, 5 good tires and radio $250 as is. Tel. 525-2851. 13-2c

TWO 1975 Mopeds, and a portable BW TV. Tel. 525-3514. 13-2c

1969 Mercury Marauder X-100; 2-door hard-top; 429 cu. in motor, bucket seats, floor shift, 4 new radial tires, radio and built-in stereo. Tel. 525-3706. 13-2p

TRAIL bike, 1969 Jawa, 90 cc, low mileage, needs minor repairs, sold as is—$75, cash or best offer. Tel. 347-3344. 13-2c

1974 500 Yamaha for sale , in excellent condition. Only 3,700 miles. For further information tel. 525-1499. 13-2p

For sale

9-piece dining room set, antique dressers, 48" complete bed, folding bed, fridge, asst. wooden chairs, rocking chair, B and W TV, asst. dishes, baby swing, filing cabinet, 1972 Honda 175 electric start, lawn mower. Tel. 525-3956. 14-2p

ONE Duncan Phyfe table, 54" opening to 76". One poker table. One floor electric heater. Tel. 527-2972. 14-1c

LAWN mower, Briggs and Stratton motor, 3½ hp. Tel. 514-269-2305. 14-2c

Westinghouse heavy-duty clothes dryer in good condition. Tel. 347-3035. 14-1c

CAMPER for pick-up truck just like new, fully insulated, tel. 525-2097. 14-1p

2 chrome kitchen sets. Tel. 525-1773. 14-2p

FRAME barn 36x60; log barn 30x40 with tin roof. Tel. 525-1029. 14-2p

Motor Vehicles

1968 Ford Galaxie Fastback, mechanically A-1, safety check —$600 or trade for truck. Tel. 527-2308 after 6 p.m. 12-tf

1975 Honda 360 for $1,200. Tel. 347-2667. 12-3p

1968 Red Ford body in good shape, motor in perfect condition. Tel. 525-1097 on weekend. 14-3p

1968 Pontiac station wagon, asking $1,000. Tel. 525-1920. 14-2p

Farm Produce

OATS and barley mixed, for sale. Tel. 269-2248. 14-2c

640 bales of good quality hay $1.50 per bale. Tel. 347-2950. 14-1c

1,000 bales of hay. Apply to Cameron Bros. or Howard D. Cameron, Lancaster, Tel. 347-3169. 14-2p

CEDAR fence posts, all sizes; corner posts, braces and pickets. Willie Jensen, RR# 2, Apple Hill. Tel. 527-5253 after 4 p.m. 14-tf

600 bales hay. John A. MacLeod, 8th Conc., Tel. 347-2828. 14-1p

OATS, suitable for seed (Garry) at $6.00 per hundredweight out of the bin. Tel. 525-2969. 14-3c

3000 lbs. of Climax timothy seed (cleaned) 40c per lb., Hugh Fisher, Maxville, tel. 527-2055. 14-2c

A large quantity of Hertha seed barley; 400 bales of straw; a 35-can DeLaval bulk tank in excellent condition. M. Verkuylen, RR# 1, Lancaster. 14-4p

500 to 600 bales of good hay, South Branch Road near Williamstown. Tel. 931-1883. 14-1c

1000 bales of good quality hay $1.25 per bale, in Greenfield area. Tel. 527-2852. 14-1c

DRY shelled corn $5.50 cwt; barley or wheat $6.00 cwt; ground corn, barley and wheat mixed $6.00 cwt. George Crites, Maxville. Tel. 527-5393. 1-tf

DRY white pine, rough, 1" thick by 6 to 12" width. Tel. 525-3040. 13-tf

QUANTITY of Climax hayseed. Contact John McCrimmon, 525-1979. 13-2c

FOR sale certified No. 1 Trent barley, $5.25 per bu. Tel. 932-8996, Cornwall. 13-2c

BALED oats, hay and straw for sale. Call 528-4664. 13-2p

CEDAR posts, braces, and sharpened pickets; contact Howard Noble, RR2, Dalkeith. Tel. 874-2946. 13-2p

1100 bales good hay, $1.50 per bale; also 1972 GMC ½-ton pick-up. Very good condition. Tel. 538-2886. 13-2p

CHOICE quality dry shelled corn delivered within a 25-mile radius of Maxville, $110 per ton 8-ton loads. Why pay more? Tel. 527-5393. 11-tf

CERTIFIED barley seed $5.50 per bushel. Tel. 933-0613. 13-2c

600 large bales good hay at $1.50 each. Tel. 874-2024. 12-4c

HAY—first quality, 1st and 2nd cut. Tel. 525-2793. 13-2p

GROUND cob corn $5 cwt. and a quantity of first-cut hay. Al Malcomson. Tel. 525-2721. 10-12-14-tf

SMITH'S GREENHOUSE
ALEXANDRIA
Please make no telephone calls to my house this year.
Hours at green house
9 to 11:30 and 1 to 4:30 p.m.
14-3p

Livestock

5 purebred Holstein heifers ready to freshen and 1000 bales of good quality hay. Marcel Bourdon. Tel. 527-2859. 14-3c

20 goats, 15 to freshen, 4 from last fall, and 2 bucks for sale. Tel. 525-3182. 12-3c

WE buy, sell and trade horses. Emerson Allen, Vankleek Hill. Tel. 678-3736. 8-tf

Livestock

YEAR-old colt, good saddle-type, also John Deere manure spreader, No. 33 and Ford hydraulic side rake and Allied grain grinder-mixer, 2,500 lb. tank. Tel. 874-2378. 13-2c

REGISTERED Holstein bull, 12 months old, John Deere fertilizer spreader in good condition, 10 ft. wide, also Climax timothy seed. Contact Andre Villeneuve, Maxville, 527-5737. 13-2c

3 Holstein heifers for sale, aged 10 to 12 months. Tel. 527-5771. 13-2c

22 Holstein milk cows due to freshen end of March and in April. Contact Gerard Gareau, Rang Ste. Marie, St. Clet, Que., tel. 514-459-4267. 13-3c

5-year-old Ayrshire cow with calf 4 days old. Tel. 347-2637. 14-1c

2 ponies for sale, well trained. Raymond Decoste, tel. 874-2281. 14-3p

WANTED: Purebred Holstein heifer calves. Tel. 525-2969. 14-3c

Pets

ONE-year-old, part Collie and St. Bernard to give away. Good family dog. Tel. 525-1324. 14-1p

BEAUTIFUL mahogany sable Collie puppies from champion bloodlines. Pedigree, CKC registration and health certificate included. Tel. 528-4662. 13-2p

LABRADOR Retriever pups, 1 male, 3 females, purebred, registered, wormed, tattooed and inoculated. Tel. 527-5706. 14-1c

IRISH Setter pups for sale, purebred, CKC registered, champion blood lines, potential show dogs. Tel. 347-3033. 14-3c

ST. Bernard, Samoyed, Old English Sheepdog, Irish setter, Doberman, German Shepherd, Collie, Spitz, Yorkshire Terrier, Fox Terrier, Lhasa Apso, Shih Tzu, Pomeranian, Bichon, Poodle and Shetland Sheepdog. Prieur Kennels, South Lancaster. Tel. 347-3420. 50-tf

Farm Machinery

INTERNATIONAL 4-row corn planter, very good condition, $1,550. Call 347-3513. 14-2c

COMPLETE line of Foley sharpening equipment and supplies. Formerly Glengarry Sharpening Services. Retail value $10,700, sell $6,500. Tel. (514) 626-0521 evenings. 14-1c

46-can bulk tank, very good condition $700. Tel. 538-2321. 14-2c

ELECTRIC Dumping Station with one hundred feet of plastic hose. Perfect running order; DeLaval milker pump and piping for thirty cows. Sol LeRoy, St. Eugene, Ont., tel. 674-2976. 14-2p

COCKSHUTT seeder, 13-drill, all steel. Tel. 525-1701. 14-2c

FORD 2-row corn planter 309, 4 years old. Contact Rene Valade 347-2514. 14-2p

FORD tractor and plow, 3 ph. Tel. 874-2994. 14-1c

1-year-old Ford front-end loader complete with hydraulic 5-ft. bucket, double acting cyl. and separate hyd. pump. Also 1 Ford post hole digger with 12-inch auger and Dion 185-bu. flail type manure spreader. All equipment in excellent condition. Marcel Bourdon, Maxville, tel. 527-2859. 14-3c

300 gal. Jamesway bulk cooler for sale, in perfect running condition. Wilfred McNaughton, tel. 347-2622. 13-2c

ONE John Deere JD 300 backhoe in very good condition with cab. Tel. 514-457-5431. 12-14-2p

NEW and used bulk milk coolers for sale. Full line of dairy equipment. Tel. R. Bureau, 525-3691. 27-tf

NEW and used bulk tanks. A 500-gallon Zero bulk tank with new compressor; a 300-gallon Zero bulk tank; 2 500-gallon Woods bulk tanks. New and used vacuum pumps; milking machines, 3 DeLaval pails and 3 Universal pails. Peter Babcock, Surge Dairy Farm Equipment, Chesterville. Tel. 448-2909. 50-tf

A Dion slab silo 18x50 complete with Jamesway unloader and corn spreader. Call Marcel Bourdon, tel. 527-2859. 12-3c

MUELLER
BULK MILK TANKS
Sales & Service
R. KEITH MacMILLAN
Finch Tel. 984-2844
14-4p

For Sale, To Let

1975 mobile home 12'x65', has to be removed off lot in Glen Norman area. Tel. 525-1486.14-1p

MARTINTOWN, large 2-storey, 3-bedroom frame home, all conveniences, 2 bathrooms, new heating system, new 100-amp. electrical service, very good basement, large lot. Call 528-4696 after 4. 14-4c

1972—12x60, 3-bedroom mobile home, furnished, also skirt, cement steps with canopy, TV new rotary antenna to be removed from lot. Tel. 525-1209. 14-1c

ATTENTION farmers Alexandria area, 20 acres Hwy. 43, free to use in exchange for keeping land cultivated in hay. Evenings only 525-1476. 14-1p

RENT—100 acres, good house, box stalls, small indoor ring, two miles west of Alexandria, $300 monthly. Evenings call (613) 489-3944. 14-2c

1972 mobile home for sale 12'x52', 2 bedrooms, in good condition, to be removed from lot. Price $7,500. Tel. 525-2832. 12-3p

HOUSE for rent at 42 Kenyon St., east, Alexandria; one bedroom, parlor, kitchen, bathroom, hot and cold water, heated. Available May 1st. Apply: Aldege Castonguay, Ste. Anne de Prescott, tel. 674-5578. 14-1p

MOBILE home for sale 14'x65' in excellent condition, $12,500. Tel. 347-2961 after 6 p.m. 14-2c

HOUSE for rent in Glen Robertson, 3 bedrooms, all conveniences, available May 1st. Raymond Decoste, tel. 874-2281. 14-3p

TO rent: St. Raphael's, small store with attached living quarters, 2 bedrooms, bathroom, kitchen, available June 1st, evenings or weekends telephone 1-613-828-9475. 14-2c

LARGE garage for storage only; size 16' by 62' by 16'. Tel. 347-3298 after 5 p.m. 14-1p

BUILDING lot for sale, Green Valley, CMHC approved, 186'x169'. Call 525-1338. 14-4c

Apartments

2-bedroom apartment to rent, heated, drilled well water, dining room and living room carpeted, available May 1st, call from 5—10 p.m. Tel. 874-2069. 14-2c

2-bedroom apartment for rent, heated, for May 1st. Tel. 525-3039. 13-2p

MODERN 2-bedroom apartment, electric heating, centrally located, 2nd floor. Available May 1st. Tel. 525-1037. Couple preferred. 14-tf

MODERN, one-bedroom apartment, electric heating. Located above Graham Creamery. Available May 1st. Tel. 525-1939. 13-2c

AJYLEX INC.
FOR RENT
—STORES
—OFFICES
—APARTMENTS
1, 2, 3 Bedrooms furnished if needed
SEE
NORMAN LAPERLE
4 Main St. Apt. 2
or
Tel. 525-3614

Rooms, Boarders

1 furnished room, centrally located, elderly person preferred, available May 1st. Tel. 932-7680. 14-tf

ROOMS to rent near factories. Tel. 525-3956. 14-4p

WILL take boarders in my home. Apply at 84 Kenyon St. W. 14-2c

Wanted

WANTED—Farm, barn and garage, 50-100 acres, dug or drilled well, 5 or 6-bedroom house must have good electrical wiring and dry basement, on or within ¼-mile of paved road in Prescott county, reasonably close to highways 34 and 417, private sale. Phone 1-674-2866 or write J. A. Turnbull, R.R. 1, Ste. Anne de Prescott, Ont. 13-2p

WANTED to buy: electric motors, 1 phase, 110 or 220 volts, from ¾ hp and up. Also Wisconsin air cooled motors, 1, 2 or 4 cylinder, in good shape or others for parts. May call daytime 932-2783. 11-tf

RIGHT, front fender and windshield and hood for 1970-73 Volkswagen bug. Tel. 347-2667. 14-1p

WANTED—Small quiet pony. Tel. 347-3424 weekends. 14-2p

Classified Ad Rates

For Sale, For Rent, Coming Events, Help Wanted, Cards of Thanks, In Memoriams, etc., 6 cents per word, minimum $1.00 first insertion; 75c per subsequent insertion; if more than 15 words, 6 cents per word, 4 cents subsequent. Classified display, $1.75 per col. inch. Add $1.00 handling charges if unpaid prior to publication. Classified ads will be accepted till 12 noon, Tuesday.

Wanted

WANTED—Standing cedar suitable for fence posts, will buy by acre. Apply Maurice Dore, RR2, Moose Creek, tel. 538-2318. 14-3c

WANTED—Pasture for 16 or less heifers. Elzear Andre, tel. 347-3216. 14-2p

WANTED—used bee boxes. Tel. 538-2259 after 6 p.m. 13-2p

WANTED—pasture for 30 heifers. Tel. 528-4542. 13-3c

WANTED—used encyclopedias. Tel. 874-2934. 14-1p

WANTED to buy, a fanning mill with bagger and sieves. Contact Ralph McIntosh, Maxville. 13-2c

Help Wanted

EXPANDING Canadian oil company needs dependable person who can work without supervision. Earn $14,000 per year plus bonus. Contact customers around Alexandria. We train. Write C. T. Dick, Pres., Southwestern Petroleum, Brampton, Ont., L6T 2J6. 13-1c

EXPERIENCED presser for ladies' sportswear. Salary in accordance with experience. Alexandria Blouse Contractors, 66 Main St., Alexandria. 14-1c

Help Wanted

HOME sewers for complete garment in ladies sportswear, steady work all year, must be experienced. Apply at 66 Main St. South, Alexandria. 14-1c

BE A
FULLER BRUSH
DEALER

and earn an extra $50 to $100 a week in your spare time. Territories in Glengarry County. Students welcome. Tel. 525-2407. 14-3p

WANTED
CLASS "A"
MOTOR MECHANIC

Ford Dealership Cornwall area
"Flat-Rate" Shop
$5.50 per hour
Our mechanics average $6.45 per hour. Apply in person—Fred Albert, service manager

MILLER-HUGHES
FORD SALES LTD.

711 Pitt St.,
Cornwall,
Tel: 932-2584

12-3c

Help Wanted

WE are looking for a short order cook, housekeeper, journeyman machinist, babysitter, and sales person. If you are interested in one of these occupations please contact Glengarry Human Resources Centre, 9 Main St. N., Alexandria, tel. 525-1533. 12-tf

BACK-hoe operator wanted, with ditch-digging experience. Tel. 525-3837. 13-2c

STORMONT, DUNDAS AND GLENGARRY COUNTY BOARD OF EDUCATION

requires immediately

FULL-TIME TEMPORARY REPLACEMENT
until approximately May 31, 1976
to teach retarded children
[intermediate]

at

KINSMEN SCHOOL FOR TRAINABLE RETARDED CHILDREN

Written applications will be received by:

Mrs. Blanche Buchner,
Principal,
Kinsmen School for Trainable Retarded Children
550 Ninth Street East,
CORNWALL, Ontario.
K6H 2U7
Tel: (613) 932-7170

S. W. Libbey, Chairman. T. R. Leger, Director.

14-1c

Work Wanted

WILL rake and cut lawns, also edge flower beds. Tel. 874-2491. 14-2p

ALL kinds of painting jobs and wallpapering done by a skilled person, 40 years experience. Call Axel Pedersen, 525-2206. 14-6p

WORK wanted. Will do housecleaning, own transportation. Tel. 874-2491. 14-2p

WILL keep children in my own home, 9—5, five days a week. Tel. 874-2733. 14-4p

CABINET maker, finishing carpenter—seeking work in Maxville, Greenfield area. Tel. Fern Gervais 525-2714, RR5, Alexandria. 13-2p

CARPENTRY. Will do renovating of all kinds, kitchen cupboards a specialty. Howard Evans, tel. 527-5770. 12-tf

WILL do carpentry work of all types, dairy houses, barns remodeled or new. Whatever your needs. Please contact James MacPhee, RR 1, Dalkeith, Ont. Tel. 525-3095. 13-4p

WILL do masonry work, brick, block, stone, joints and fireplaces. St. Anne de Prescott, tel. 674-5752. 13-3c

GIRL seeks summer employment, experienced in stable chores with horses, riding and as a groomer. Good worker. Tel. 874-2439. 13-2c

Services Offered

WILL install carpets, tile, and ceramic baths. G. Chabot. Tel. 525-1798. 23-tf

Services Offered

DO you have a problem with ventilation, humidity, frozen windows, high cost of heating, dry air, paint cracking, electric shock? Are you fed up getting, colds, sinusitis, bronchitis, dry throat, bleeding nose, rheumatism, arthritis, etc? For information about C.A.S. ventilation, call Robert Bedard, 525-2807. 11-tf

FARM and personal income tax return specialists. City Income Tax Service, East Court Mall, Cornwall. Tel. 933-0714. 13-4c

ANDREW
SHOE REPAIRS
8 ST. PAUL ST.,
ALEXANDRIA
OPEN
Monday to Friday
from 5 p.m. to 7 p.m. 14-2c

PERSONAL
INCOME TAX
THERESA
LEMIEUX, B.A.
18 Elgin E., Alexandria
Tel. 525-1718
7-tf

FULLY AIR-CONDITIONED
Bide a Wee Inn
RESERVE NOW FOR BANQUETS, MEETINGS

HUB RESTAURANT

Tel: 525-2264 42-tf

Services Offered

EXPERIENCED in income tax returns. Roger Lemieux, 28 Lochiel St., East. Tel. 525-1800. 10-tf

WILL make wooden swings; if you are interested, call 525-2807 for information and order. 11-tf

ROBERT'S Garden Service. For your garden tilling, tel. 525-2807. Robert Bedard, Alexandria. 14-tf

WEDDING and Birthday cakes, also will serve wedding reception and banquets. Mrs. H. Shott, Conc. 7, Greenfield. Tel. 527-5776. 8-tf

Attention Farmers

We pick up your sick, crippled and dead animals
7 days per week
Prompt Service

MACHABEE
ANIMAL FOOD, LTD.
St. Albert, Ont.

We accept collect calls
Tel: Crysler 613-987-2818 27-tf

CARPENTRY
of all types

I will be pleased to discuss your building or remodelling needs.
Work Guaranteed
No Job Too Small
GARRY McLAUGHLIN
Dunvegan, Ont. Tel: 525-1477 37-tf

ATTENTION FARMERS

Wood shavings in four cubic foot bales. Molasses and barrels, quantity discount,

Humus Shavings Ltd.
RR 2, Dunvegan
525-3379 1-514-364-2100 47-tf

LOW COST DENTURES

To get Good Service for Full Upper and Lower and Partial Plates and Repairs
For Guaranteed Fit and Workmanship
CALL
by appointment only

DENTAL LABORATORY
1073 Pitt St. N.
Tel: 933-8223 41-tf

ALEXANDRIA
DRIVING
SCHOOL
Re-opening now
For information or appointment
TEL. 525-3798 13-tf

Services Offered

PERMANENT hair removal by trained specialist, Studio Pauline Electrolysis. Private location, 3 miles east of Fassifern at Lochiel Corners. Free Consultation. Tel. for appointment and information 525-1104 or 525-2296. Mrs. Pauline Slater. 40-tf

NEED Fashion-Two-Twenty? Call 525-1576 after 4:30 p.m. weekdays, Saturday, all day. Free delivery in area of Alexandria. 14-3p

TOO LATE
TO CLASSIFY

MALLARD ducks and ducklings and young rabbits, different colors for Easter. Tel: 347-2839. 14-2c

WANTED: 100,000 lbs. market sharing quota. Tel. 1-613-443-3316. 14-2p

NOTICE

The Ontario Ministry of Natural Resources announces the establishment of temporary fish sanctuaries at the following locations, to be in effect from April 1 to April 30, 1976.

(1) The Nation River from Plantagenet Springs to approximately ¼ mile north of Highway #17.

(2) The Nation River from the old power dam at Casselman to approximately 1½ miles north of the dam.

(3) The Raisin River south of the Mill Dam within the village of Martintown.

Further information can be obtained by contacting any Ministry of Natural Resources office. 11-3c

NOTICE TO CREDITORS

IN THE MATTER OF THE ESTATE OF RENE BRUNET LATE OF THE TOWN OF ALEXANDRIA, COUNTY OF GLENGARRY, RETIRED PENSIONER, DECEASED.

TAKE NOTICE THAT all persons having claims against the estate of Rene Brunet, who died on or about January 19, 1976, are hereby required to send full particulars of their claims to the undersigned solicitors, on or before the 10th day of April 1976, after which date the estate will be distributed having regard only to the claims of which notice shall then have been received.

DATED at Alexandria, Ontario, this 11th day of March 1976.

MACDONALD & AUBRY,
Box 1000,
Alexandria, Ontario,
K0C 1A0
Solicitors for the Estate 11-3c

Notices

NOTICE TO CREDITORS

IN THE ESTATE OF MARY OLIVE McGILLIVRAY

All persons having claims against the Estate of Mary Olive McGillivray, late of the Village of Maxville, in the County of Glengarry, Widow, who died on or about the 19th day of February, 1975, are hereby notified to send full particulars of their claims to the under-named on or before the 15th day of April, A.D. 1976, immediately after which date the assets of the deceased will be distributed among the parties entitled thereto, having regard only to claims of which the Administrator shall then have notice.

DATED at Cornwall, Ontario, this 15th day of March, A.D. 1976.

Adams, Bergeron & Sherwood
Barristers and Solicitors
305 Second Street East
Cornwall, Ontario

Solicitors for the Estate 12-3c

NOTICE
VILLAGE OF MAXVILLE
DOG CONTROL

All dogs in the Village of Maxville must be registered and have a 1976 license prior to June 1, 1976.
License available now at
Municipal Office-Community Hall
Mechanic Street West
Maxville, Ont.
REMINDER
No dog is permitted to run at large in the Village of Maxville AT ANY TIME OF THE YEAR

J. R. Steel
Clerk-Treasurer 13-2c

GAUTHIER BROS.
ORCHESTRA
Music for all occasions
RECEPTIONS
MIXED PARTIES
ANNIVERSARIES, ETC.
TEL. 932-2363 4-4f

FARM
RETURNS
SPECIALLY
TRAINED STAFF
H&R BLOCK®
261a PITT
CORNWALL
tel 933-6397 5-11c

Real Estate

E. Vaillancourt
REAL ESTATE - IMMEUBLES
TEL. 613-525-3641 • ALEXANDRIA, ONT.

GREEN VALLEY: Discover for yourself a way to become an owner. This duplex with two bedrooms each and all conveniences is located in a new development and can be partly paid for by the rent from the side which you lease, you occupy the other. Convenient to schools, church and shopping. Arrange to inspect this property. All serious offers considered.

CURRY HILL area fronting on highway #2, on ½-acre landscaped lot, stands this compact 2-bedroom bungalow with all conveniences. Also single car garage and paved driveway. Priced to settle estate. Inquire now!

VANKLEEK HILL town fronting on highway 34, 2-bedroom bungalow with living room, kitchen and dining room. Full basement and all conveniences on this nicely landscaped lot. Priced to sell. We will be pleased to show you this property at your convenience.

VACANT LAND AND BUILDING LOTS: We presently have on hand an excellent variety in the Alexandria and Green Valley areas. If you are thinking of building, don't delay, CALL US TODAY!

IF YOU ARE THINKING OF SELLING YOUR PROPERTY, WE WANT YOU TO KNOW THAT WE HAVE WAITING BUYERS WITH CASH. WE WOULD LIKE THE OPPORTUNITY TO TALK TO YOU, NO OBLIGATION ON YOUR PART. WRITE OR PHONE US AT YOUR CONVENIENCE. YOU WILL FIND OUR EXPERIENCE AND KNOWLEDGE BENEFICIAL.

RICHARD,	525-3419	RAY, Hawkesbury	632-4347
JEAN,	525-2769	CLIFFORD, St. Eugene	674-2019
	OFFICE 525-3641		

Real Estate

CHARLES GIROUX
REAL ESTATE LTD.
932-3810

1617 Pitt St., Cornwall, Ont.

Five bedroom, country home on large lot, 7 miles west of Alexandria on Hwy. #43. Large lot, electric heat. Asking $28,500. M.L.S.

SALES REPRESENTATIVES

Carmelle Verville	**932-2187**
Don Latreille	**933-8341**
Yvon Lemire	**933-6745**

14-4c

WILFRED AMELL
REAL ESTATE BROKER
932-1611

ST. ANDREWS WEST

Real Estate

SAUVÉ

SAUVE
REAL ESTATE LTD.
REALTORS
39 Main St. N., Alexandria
(613) 525-2940

WHY GO AWAY FOR SUMMER?

Here you can vacation on your own front porch. Just sit yourself down and let the breezes blow as you enjoy the view of Lake St. Francis. Recently built home of 30x40 at Priest's Point near Bainsville; lots of living space, drilled well. Plenty of water rights and a wharf. Only $28,000 including the furniture. MLS.

SOUTH LANCASTER HIDEAWAY

Summer cottage that could easily be winterized, beautiful lot with large trees, one-car garage, on Pine Street, $21,000. MLS.

FARM ON HIGHWAY 2

82 acres, 40 beef cattle operation, located 5 miles east of Cornwall at Parco Village. MLS.

SPRING FEVER!

Feel that impulse to own your own parcel of rural land. Here's one worth having. We have a choice of 7 parcels of recreational land on the Chapel Road west of Glen Roy varying between 4.6 acres to 10 acres, all have attractive building sites and cedars, all at the same price of $6,000. MLS.

222 ACRES, PAVED ROAD

Located on Glen Norman Road, rolling land, 140 acres of fertile cultivable clay loam, sloping towards the Delisle River which crosses farm, 80 acres of bush across the river, renovated comfortable home, no barn, $70,000 for total farm or $45,000 with home and 100 acres, $25,000 for 125 acres land. MLS.

BARGAIN, $1000 TAKES IT

Dismantle this building and build 2 homes out of it, good construction, salvage strong beams, lumber, bathroom fixtures, etc., now is in 3 apartments, building is 30x60. Go and see it at the corner of St. Paul St. and Dominion St., Alexandria.

RECREATIONAL 100%

Well-built 24x30 bungalow needing renovations, has plumbing and bathroom, small barn. Most scenic 6.5 acres of land, 3 acres frontage on St. Raphael's Road, overflowing pond for swimming never freezes in winter. Only $22,000. Why wait? MLS.

LUXURIOUS HOME ON LAKE ST. FRANCIS

Country estate, 4 acres, in South Lancaster, fine selection of maples and top landscaping, executive home built in 1974, two floors of the ultimate in space and design, gorgeous boat house, 211 feet frontage on lake, live in paradise and drive to Alexandria to work, $139,000.

RURAL GENERAL STORE

Flourishing business of all types of articles and farm supplies, active local area, renovated and cozy living quarters, ideal for an ambitious couple who want a change in life, priced right at $49,500. MLS.

230-ACRE DAIRY FARM

Stately brick home, modernized, dairy barn which ties 45 head, 5 box stalls, stable cleaner, silo, milk house, pig pen, machine-shed, can be purchased with or without machinery and cattle, in Avonmore area. MLS.

HOBBY FARM, CLOSE

Recreational 30 acres with small old 2-storey home, small barn, terrific landscaping, $29,500. MLS. On paved road.

ALEXANDRIA, SUPER SPACE HOME

Large 2-storey home with much space, now used as 2 apartments but easily reverted back to a single family, all conveniences, lot of 80'x280', available now at $29,000. MLS.

EXECUTIVE NEW HOME ON 250-ACRE HOBBY LAND

Dream home built in 1972, floor space of 2,242 sq. ft., bungalow, 3 full bathrooms, ultra modern, spectacular kitchen, dining room and living room. On 250 acres rolling recreational land, marsh lake at the back, bush over most of the back but still has about 65 acres tillable. Also has a second older frame home in good condition and a barn. MLS.

300-ACRE DAIRY FARM

Everything you'd ever need on a progressive dairy farm, including 3 homes and 2 silos, well-kept line of machinery and cattle, in Alfred area. MLS.

THE COTTAGE THAT SAYS WELCOME

For an Alexandrian who wishes to spend time close to Lake St. Francis, adjacent to communal waterfront lot, has 24x24 cottage with furniture, view of lake. This one will be sold fast, $13,500. MLS.

WOODED LAND, MAXVILLE

60 acres of recreational land with 10 acres workable, 40 acres of good bush and 10 acres of cut-over bush, available at $18,000. MLS.

ASK A SAUVE MAN, HE'LL GLADLY HELP YOU

Phone 525-2940 any day, any hour. Office hours 9 a.m. to 6 p.m. Monday to, and including Saturday

SALES REPRESENTATIVES

Lionel Glaude, Alexandria	525-2340
Paul Emile Levert, Alexandria	525-3971
Rolland Glaude, Williamstown	347-3001
Andre Menard, Alexandria	525-3307
Germain Glaude, Lancaster	347-2586
Fernand Glaude, Cornwall	933-4498
Wallace Morris, Finch	984-2227

BROKERS

Adelard Sauve, Alexandria	525-2940
Maurice Sauve, Alexandria	525-2940

Realtor

Real Estate

M. JEAN
CAMERON
REAL ESTATE—REALTOR
TEL. 933-3860

Modern dairy farm, 200 acres, in Lancaster Township; Montreal milk contract, 70 head Holstein cattle, full line of farm machinery, stable cleaner, pipeline milker, silo unloader and automatic feeder in barns; 2-storey brick house with 4 bedrooms. Prospective buyer call listing broker at Lancaster or Cornwall.

House in Bainsville village, 1½ storey, all modern conveniences; 2½ acres land suitable for garden or other purposes, all newly fenced, attached workshop and garage, gravel driveway, $26,500.

80-acre vacant farm on Glen Road, SSR, 65 acres cultivated, 15 of bush, no buildings, priced at $30,000.

Two new houses in Lancaster Village, priced to sell, ready for occupancy; 2 and 3-bedrooms, electric heated, nicely landscaped. Call for appointments any time.

House in South Lancaster, 2 bedrooms, electric heat, large lot, priced at $21,500.

4-room bungalow on Danis Ave., Cornwall, close to bus lines and East shopping mall, suitable for retired couple, small lot with garden space—$9,000. Sign on property. See at listing brokers. Call 347-2215 or 933-3860 for appointments.

3-bedroom bungalow in Williamstown, finished basement, large lot, on paved street—$41,000. Call Stan MacIntosh 347-2813.

Building lots in village of Lancaster which will be serviced by sewers and water in 1976.

Lancaster Office 347-2215
D. A. Condie
A. G. Fraser Stan MacIntosh

Real Estate

A. Wallace Hope Developments Ltd.
TEL. 525-1330

FOR SALE

1 used 2-bedroom, mobile home, 50'x12', in very good condition, unfurnished. Available immediately.

60'x12' 2-bedroom mobile home, excellent condition, used approximately one year. Can be installed on your lot.

60'x12' new 3-bedroom mobile home. Available immediately, furnished or unfurnished.

68'x12' new, 3-bedroom mobile home, completely furnished. Now on display.

48'x22' sectional double wide home, has to be seen to appreciate beauty of interior, furnished completely.

44'x22', 3-bedroom sectional double wide home, located on Kenyon St. lot with foundation. Ready for occupancy. Furnished with wall to wall carpeting. May be seen anytime. Please call for appointment.

FOR RENT

Modern office space on Main St., Alexandria, in the Hope Bldg.

If terms on any of the above properties are required, mortgages may be arranged by A. W. Hope.

If we only had them we know we could sell them

—WE ARE PRESENTLY HOLDING A LARGE NUMBER OF REQUESTS for many different types of properties which we don't have. The following is a brief description of only a few of the properties we urgently need:

ANYWHERE IN GLENGARRY COUNTY: Lots from 1 to 5 acres priced from $2,000 to $6,000. 50-ACRE country lots all bush or part bush, part workable, priced from $10,000 and up, 25-ACRE lots priced at $7,500 and up, 50 TO 100-ACRE farm with 8-room brick home and good barn priced up to $65,000, 50 TO 100-ACRE farm with 6-room liveable home and barn priced around $40,000. COMPLETE FARMING UNIT with good old barn, silo, barn cleaner, milk house and 200 acres, priced around $150,000. WATERFRONT COTTAGE with a few acres, priced up to $100,000.

COUNTRY HOME with kitchen, living room, dining room, and 3 bedrooms with very attractive 1 to 25-acre lot, priced around $45,000.

ALEXANDRIA: 3-bedroom bungalows priced around $35,000, SOUND OLD 2-storey, 6-room home priced around $15,000, SOUND OLD 2-storey home priced around $25,000.

VANDER HAEGHE

R. VANDER HAEGHE

REAL ESTATE and MORTGAGE BROKER

145 Main St. S., Alexandria (613) 525-1642

ALEXANDRIA AREA

MINI MANSION (one of the largest homes in Alexandria) situated on a large and centrally located lot that has many shade trees. With a little bit of renovating this prestigious 2-storey brick home could have a large kitchen, living room, dining room, office, tv room, family room, and 5 bedrooms, $42,000, financing available.

A BUNGALOW YOU CAN AFFORD, has 6 rooms, a full basement, all conveniences, a little workshop and 9 acres, located only 5 minutes from Alexandria, $28,000, financing available.

WE NOW HAVE A GOOD SELECTION of commercial properties located on Main St. in the best business section of town priced at $19,000 and up.

MARTINTOWN AREA

185-ACRE farm with CHEERFUL COUNTRY SETTING, charming 2-storey, 7-room home, very sound barn with barn cleaner, 3 implement sheds, 90 acres workable, 60 acres pasture, and 35 acres bush, $59,000, financing available.

ATTRACTIVE treed 15-acre lot, $7,500.

GLEN NORMAN AREA

YOUNG, CUTE, and VERY WELL MAINTAINED, small 2-bedroom bungalow with all conveniences $17,500, financing available.

MAXVILLE

IN SPARKLING CONDITION, this old 2-storey brick home offers a lot more than a new little bungalow for the same price—1. the charm of an older home; 2. sounder construction; 3. beautiful woodwork; 4. better landscaping; 5. a lot more space. Features a spacious kitchen, living room and dining room with hardwood floors, a family room, a large foyer, 4 bedrooms, and a landscaped lot with maple trees, $37,900, financing available.

MEMBER OF
THE CANADIAN REAL ESTATE ASSOCIATION
THE ONTARIO REAL ESTATE ASSOCIATION
AND THE CORNWALL AND DISTRICT
REAL ESTATE BOARD

TRY US, WE TRY HARDER

Open weekdays 9:00 a.m. to 6:00 p.m., and evenings by appointment, closed Sundays.

J. P. TOUCHETTE (613) 525-2417

ALEXANDRIA

Main St. South, spacious, 7-bedroom house, large kitchen, dining room, 2 bathrooms, large lot.

4-bedroom home near park, large kitchen, dining room and large living room.

GLEN SANDFIELD

5-bedroom, beautiful, brick home, large modern kitchen, living and dining room, sheds and garage, all with 4 acres.

APPLE HILL

67 acres, no buildings, Beaudette River on property.

GLEN ROBERTSON

Store and apartment.

Building lots for sale.

CURRY HILL

500 ft. frontage on St. Lawrence River, 4-bedroom, furnished home, garage, boat house, 4-acre lot; #2 highway one mile from Quebec border.

HAWKESBURY

28 acres adjacent to registered sub-division, wonderful investment for the future.

VALLEYFIELD

Has to be seen to be appreciated, newly decorated, drapes, wall to wall carpeting, lot 100x200, swimming pool in complete privacy, 3 bedrooms. Bargain price.

RIVERSIDE LOTS

Choice variety at Bainsville on 26 acre estate.

LANCASTER TOWNSHIP

3-bedroom house, magnificent rural setting, work to be done on the inside.

30 acres, house, barn and shed, magnificent bush.

RIVER BEAUDETTE

Fully equipped marina with 4-bedroom home, included shop, storage buildings, 200 feet of cement finished docking, will accept trade-in.

3-bedroom cottage with swimming pool. Furnished, $19,500.

DOUGLAS W. MILLS

CHARTERED ACCOUNTANT

219 Augustus St., Cornwall, Ont. Tel. 932-8595

5-13c

Water Quality

SOFTENERS

PURIFIERS

FILTERS

COMFORT WATER TREATMENT

14 Main St. Alexandria 525-3877

Prop. Gerald Ouellette

23-tf

AUCTION SALE

MACHINERY AND FURNITURE

LOT 17, 6TH CONCESSION, LANCASTER

GLEN NEVIS SIDEROAD

1 1/2 MILES EAST OF NORTH LANCASTER

5 MILES WEST OF ST. TELESPHORE

Saturday, April 10th

1:00 P.M.

M.F. diesel tractor, No. 50, with front-end loader; M.F. 3-furrow hyd. plow; Int. disc harrows, 28; cultivator; Int. seeder, 13 drills; 3-section smoothing harrows; land roller; chain harrows, 10 ft.; Int. hyd. mower, 7 ft.; M.F. side rake; M.F. baler, No. 3; New Holland bale elevator, 24 ft. with motor; 2 wagons with racks; Ford tractor blade; Ford hyd. scraper; Int. P.T.O. binder, 10 ft.; Allied grain auger, 18 ft.; weed sprayer; Int. manure spreader, 70 bus.; 1970 G.M.C. ½-ton pick-up truck with cattle racks; DeLaval bulk tank 44-can cap., like new; circular saw; chain blocks; 2-wheel trailer; farrowing crates; ladders; chains; tools and many other articles.

FURNITURE—Leather swivel chair; 2 desks; washing machine; small tables; picnic table and other household items.

TERMS: CASH

MARCEL MAJOR, Auct., N. Lanc., 613-347-2955

ORENE ROZON, Prop., R.R.1, North Lancaster.

14-1c

ATTENTION TRUCKERS

Half load restrictions will soon be in effect

Now is a good time to check and overhaul your trucks and get them ready for the busy season ahead

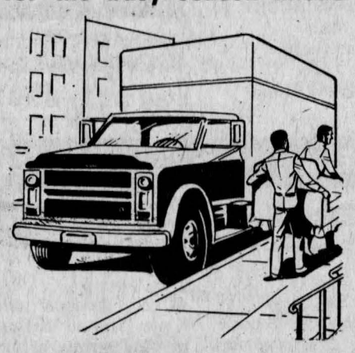

For GM parts see us at Green Valley

The Parts Dept.

ROY'S GARAGE (GREEN VALLEY) LTD.

Green Valley Tel. 525-2300 -tf

GLENGARRY HOG PRODUCERS

MEETING: Tuesday, April 20th, 8..00 p.m.

AT: Board Room, Ontario Ministry of Agriculture and Food, Alexandria

FILMS

LUNCH

EVERYONE WELCOME

For further information contact:

Gilles Glaude , North Lancaster, Tel. 347-2530

Robert Irwin, R.R. 2 Vankleek Hill, Tel. 678-5488

14-2c

Won Maxville tournament



"A" CHAMPIONS—The Alexandria Midget travelling team captured their first "A" Championship trophy this year in Maxville in the annual midget tournament held there. Front row, left to right: Michel Bellefeuille, Terry Epp, Blake McKay, Frank St. Pierre, John McLeod, Danny McKay. Second row: Rupert Epp, manager; Donald Gagnon, Scott Hay, Richard Depratto, Carter MacDonald, Leo Seguin, Luc Seguin, John Theriault, Barry MacDonald, coach. Missing from picture is Cameron McCormick.

Arthritis Society awarded $1,000,000

Marcel Poirier, President of Ontario Division of The Arthritis Society, today announced that the 1976 financial objective for Ontario will be $1,245,000.

Mr. Poirier said, "There are really two challenges facing the Society in 1976. First, in order to maintain our program of research and education and solidify Canada's enviable position of having one of the best arthritis control programs in the world, it is extremely important that our financial goal is reached."

"Second, the cost of fund raising and administration must be held in check and kept at between 8% and 10%. In view of escalating costs in most areas, this will be a difficult but not impossible task."

The Arthritis Society awarded a record $1,000,000 in research and education grants in 1975 in the province.

In Glengarry County, $1,300 was raised in 1975 and Gilbert Sauve, president of the local branch will meet with the branch executive to establish this year's goal. The Arthritis Society's campaign for funds is held in the Fall but Mr. Sauve points out that the battle to conquer this number one crippler goes on every day of the year. If you did not receive a call from the volunteer last year and wish to contribute you may send your cheque to: Arthritis Society, c/o Knights of Columbus, Council 1919, Alexandria, Ontario.

Mrs. W.J. Clark Dunvegan died

A resident of the Dunvegan area throughout most of her lifetime, Mrs. Willie J. Clark died Saturday, March 27 in Hotel Dieu, Cornwall. In poor health for the past few months, she was aged 66.

Mrs. Clark was born Nov. 4th, 1909, just east of Dunvegan, a daughter Sara, of the late Malcolm Campbell and his wife, Flora MacRae. She was employed at Maxville for some time and at the Lachine General Hospital.

On April 25th, 1945, she married Willie J. Clark of Stewart's Glen where they farmed until moving to Dunvegan in late 1971. Mrs. Clark had been active in the LOBA lodge and the Women's Institute. She also was a Life Member of the Women's Missionary Society.

To mourn she leaves her husband and two sons, Donald M. at home, and Murdie W. of Ottawa. Also surviving are one brother, Donald Rory Campbell of Dunvegan, and one sister, Kate, Mrs. Bill Simpson of Montreal.

The funeral was held March 29th to Kenyon Presbyterian Church where Rev. D. R. Chateau conducted the service. Burial will be later in Dunvegan cemetery.

The pallbearers were: Ian Stewart, Murdie Stewart, Glen MacRae, Dan J. Hartrick, Kenneth MacRae and John A. MacLennan.

LEVI STRAUSS OF CANADA, INC.

is now looking for

"Production Workers in our Sewing Operation"

We offer you:

In-house training program

Incentive program which can allow potential earnings to double base rates

Base rates that range between $2.74 and $3.43/hour [Effective January 1, 1977 $2.90 and $3.63/hour]

100½ paid OHIP

Company paid Pension Plan

Employee purchase plan

2 weeks vacation

10 statutory holidays

Bus service to plant from downtown Cornwall

Ideal working conditions—Air Conditioning

Modern cafeteria facilities

Most technically advanced equipment

Please visit or call the Personnel Department

NOTE: Those who have applied before need not re-apply. We still have your application!

Levi Strauss of Canada, Inc.

700 Education Road

Cornwall, Ontario

Phone 933-8800

LEVI'S

HOLSTEIN SALE

103 head, 85 are registered

Wednesday, April 14th

at 1:00 p.m.

at the farm of Frank de-Vries

6 miles south of Huntingdon, Que., on the 3rd Concession of Elgin

An excellent dairy herd consisting of 45 milk cows, 15 fresh, 20 bred for fall, 9 first calf heifers bred for fall; also 40 head of excellent breeding heifers from 1 to 2 years, open, 8 heifer calves. 30 of the above are red and white registered Holsteins. 4-year-old herd sire, (red and white) classified VG and sired by Maridon Citation Champion; also bulk tank, Dari-kool, 500 gal. cap., Montreal milk quota, Class A, 735 lbs. daily.

All to be sold as Mr. de-Vries is giving up dairying.

TERMS—CASH

Lyell J. Graham, auctioneer

Tel: Huntingdon 514-264-2289

14-1c

BINGO

AT FRATERNITE ALEXANDRIA INC.

EVERY FRIDAY

JACKPOT $120.00

DOOR OPEN AT 7 P.M.

EVERYBODY WELCOME



THE MANY MOODS OF *Easter*

It's the best of the Easter scene at Lalonde's

Fashionables so very appealing you'll look forward to the Easter Parade



You can look forward to Easter and Spring with the newest in fashions, always available at

LALONDE'S

LADIES' WEAR

24 Main St. S. Tel. 525-3162

14-2c

Need business advice or financial assistance?

See your Eastern Ontario Development Corporation consultant on April 22.

The Eastern Ontario Development Corporation was established by the province to provide business advice and financial assistance that will stimulate industrial growth, encourage economic development and increase employment opportunities. On April 22nd an EODC consultant will be in Cornwall to offer advice and assistance to area business people engaged in manufacturing, service industries related to manufacturing, and the tourist industry.

To set up an appointment, contact:

Mrs. A. Lemire,
Telephone: 933-0074 (Area Code 613)

Interviews to be held at City Hall, Cornwall

Eastern Ontario Development Corporation
Gerald L. Ducharme, Chairman

Ministry of Industry and Tourism
Claude Bennett, Minister

13-3c

Hotel Dieu gets grant

United Counties' Council voted a grant of $35,000 to Hotel Dieu in Cornwall to upgrade both the fire alarm system and the gas distribution system in the hospital.

The building, which was opened 25 years ago, had adequate systems for both fire alarms and gas distribution at that time, but new provincial regulations require an upgrading of the two systems and greater attention paid to safety.

The money will be paid on the basis of $15,000 this year and $20,000 in 1977.

VIANDES

SABOURIN

MEATS

370 Main St. S. Tel. 525-1818

Grade A-1 SIDE OF STEER BEEF, Red Brand	lb.	93c
Grade B-1 SIDE OF BEEF, Blue Brand	lb.	85c
SIDE OF BEEF, Economy Grade	lb.	71c
SIDE OF YOUNG PORK	lb.	93c

PRICES INCLUDE CUTTING and WRAPPING

LEGRADE SMOKED PICNIC HAM	lb.	89c
Shankless, Skinless and Defatted FULLY COOKED HAM, whole or half	lb.	1.19
BURNS BACON, Vac Pkg.	lb.	1.59
ROUND STEAK	lb.	1.59
FRESH LEAN HAMBURG	lb.	69c

FOR EASTER WE WILL HAVE FRESH VEAL and BUTTERBALL TURKEYS

14-1c

FORD TRACTOR TRADE-OUT DEALS

NEW PRIOR MODELS... WHILE THEY LAST

AGRICULTURAL MODEL #2600 TRACTOR Save $350.00

AGRICULTURAL MODEL #3600 TRACTOR Save $350.00

Our largest selection ever of Ford Tractors in stock

1 - 2000 gas
1 - 3600 gas
2 - 3600 diesel
2 - 6600 diesel
1 - 8600 diesel
1 - 4600 diesel
1 - Fork lift, Model 1600
1 - New Ford tractor loader backhoe Model 550

Also a few good used tractors

Ford Tractors Equipment

TROTTIER BROS.

Farm Equipment Reg'd

Highway 43, Alexandria, Tel. 525-3120 -tf

J. CLEMENT FURNITURE
"The King of Low Prices"
206 Main St. S. Alexandria, Ont.
Gerry Beauclair Manager Bus. 525-1267
Newlyweds don't forget our complete ensembles from $1,199
13-tf

DISCO-TEAC
CONTINUOUS MUSIC
FOR ALL OCCASIONS
STAGS — WEDDING RECEPTIONS — BANQUETS
For information
CALL (613) 525-2861 AFTER 5 p.m.
Ask for Pierre or Louise Roy
14-2c

McARTHUR BROS. and MacNEIL FUNERAL DIRECTORS
428 SECOND STREET EAST
CORNWALL, ONTARIO
TEL. 932-6300
—"A Trusted Name In Funeral Service"
—Services For All Faiths And Customs
—Parking On Premises
—Chapel Seats 200
—Ontario Funeral Service Association Centennial Award in Recognition of more than 100 Years of Service to the Community and Surrounding Areas
Originally founded in Glengarry, McArthur Bros. and MacNeil has served residents of the county for over 100 years.
MEMBER OF
Funeral Directors Association of Canada
Ontario Funeral Service Association (since inception)
Ottawa District Funeral Service Association
Private Removal Service
Family Car Available Upon Request
To And From The Funeral Home
FUNERAL DIRECTOR: DONALD W. DERRY
48-tf

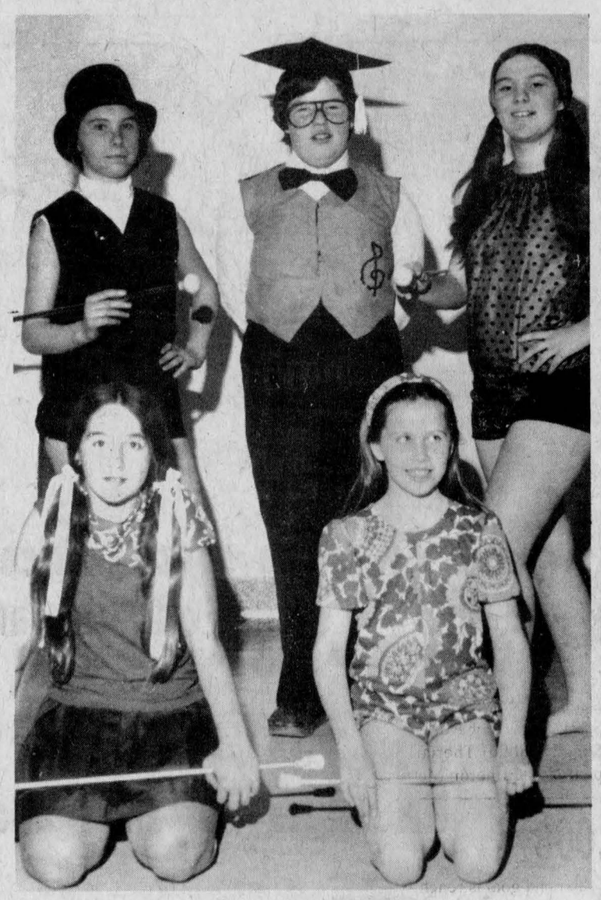

PERFORMED IN MAJORETTE SHOW—Costumes were on delightful display in the Lions Majorette presentation and here we have a few of the participants waiting to go onstage. Left to right, kneeling: Michele Menard and Leah Gilmour. Back row: Diane Brunet, Debbie Ryan and Sylvie Theoret. —Photo by Mervyn MacDonald

Alexandria Lions Majorettes staged first production

Sunday was a very special night for the Alexandria Lions Majorettes. The occasion was their first major stage production, "Adventures in Rhythm." From the enthusiasm of the near-capacity crowd, it was a tremendous success.

The fast-paced show presented a potpourri of the different types of music down through the ages. It opened with 'Professor' Debbie Ryan giving a music lesson to her group of young beginner students, to the delight of the audience. More beginners followed Louise Trottier, portraying Arabian Dancers in yellow chiffon costumes. Newspapers and tattered patches enhanced a feeling of the Depression which set the scene for Kathy MacDonald and the intermediate class of 'Happy Hoboes'.

The applause thickened when Joann Gallant, the assistant teacher graced the stage with her solo.

Sherry Macdonell led her 'company of flappers' through the Charleston.

Top hats and tails provided an elegant atmosphere for a sophisticated swing by Ginette Menard and another intermediate group. The mood changed slightly in the next number, when a demonstration of the Jitterbug was performed by the other advanced students.

The senior girls presented an exciting finish to the first half of the show with their old-fashioned foot-stomping hoedown.

The members of the Cornwall Majorette Corps, who were special guests for the evening, opened Act Two. First came a tribute to rock and roll by the Junior Corps, featuring Miss Colleen Dupuis, their leader.

Next came a lively Western routine, complete with swinging lariats by six members of the senior corps and a performance by their leader, Miss Janice McCaig. The other senior corps members enchanted the audience with a high-kicking 'can-can' dance and twirl number.

Joann Gallant introduced the instructor, Joan Levy Earle. Joann explained that although Mrs. Earle would continue teaching, this would be her last solo performance in Alexandria. The demands placed on her to direct shows of this type are too great for her to continue performing in them herself. And the audience responded generously with their applause, especially for the second part, when Mrs. Earle twirled her lighted batons.

The last number in the show was a formation march routine by the advanced and senior classes, sparkling in their new uniforms. Then, the entire cast of 78 girls took a final bow, and presentations of flowers were made to Joann, to the Cornwall leaders, and to the instructor. An engraved plaque was also presented to Mrs. Earle from her Alexandria girls.

The efforts of the backstage crew must be mentioned, especially Warren Everson who did an excellent job on the lights, Jack Earle, who provided the quality sound, Wendy Woods, who stage managed and looked after curtains, and Mrs. Aileen Barbara who gives so much of her time to the majorettes.

High rainfall here in March

The average temperature for March was about normal, although higher than normal daytime highs in the latter part of the month brought up the daytime mean temperature to slightly above normal.

The high was 64° (18) on the 27th and low -15 (-26) on the 12th. The low dropped below 0 (-18) on three nights, reports George Hambleton, weather observer at Dalhousie Mills.

Twenty inches (51 cm.) of snow fell on eight occasions and 2.62" (7 cm.) of rain fell on seven days. Snowfall was about average, but high rainfall brought the total to 4.61" (12 cm.). Normal precipitation is only 3" (8 cm.).

Thunder was recorded twice and freezing rain once.

One year ago the average temperature was 3° cooler than normal with 10" (26 cm.) of snow and 2.25" (6 cm.) of rain for a total of 3.29" (8 cm.). Thunder was heard on one occasion and freezing rain fell on three days. The high was 43° (6°) and low was -11 (-23).

Mildred Dunlop died Friday

The death of Miss Mildred Norma Dunlop of South Lancaster, occurred Friday, April 2nd in Cornwall General Hospital.

Miss Dunlop was born at South Lancaster, a daughter of the late William W. Dunlop and Margaret Macpherson. She taught in Ottawa through most of her lifetime, returning to her home in South Lancaster on her retirement.

One sister, Mabel, Mrs. N. F. Mossop of South Lancaster, survives.

The funeral service was conducted Monday in the chapel of McArthur Bros. and MacNeil, Cornwall, by Rev. Ross MacDonald of Martintown. Burial was in St. Andrew's Presbyterian Church cemetery, South Lancaster.

Honorary bearers were: Kenneth Kaye, William Wright, Don Cameron and Charles Fitzhugh.

The pallbearers were: John Mossop, William Mossop, Ed Wallace, Bob McKillop, Jim Bredin and John Fourney.

TENDERS

TOWNSHIP OF LOCHIEL

Sealed tenders clearly marked as to contents will be received by the undersigned until 4:00 p.m., Monday, April 26, 1976, for the construction of the following drains:—

THE MacGILLIVRAY-MacLEOD MUNICIPAL DRAINAGE WORKS
48,224 cu. yds. earth excavation
1,151 cu. yds. hardpan excavation
23 cu. yds. rock excavation
Supply and install farm crossings, etc.
A. J. Graham Engineering Consultants Ltd.
Box 917, R.#5, Ottawa, Ontario. K1G 3N3.

THE MARCEL CADIEUX MUNCIPAL DRAIN
9,780 cu. yds. earth excavation
50 cu. yds rock excavation
Supply and install farm crossings, etc.

THE THEORET MUNICIPAL DRAIN
19,343 cu. yds. earth excavation
700 cu. yds. hardpan excavation
40 cu. yds rock excavation
Supply and install farm crossings, etc.
McNeely Engineering Limited,
2145 Laurier St. Rockland, Ontario.

BRANCH NO. 3, QUIGLEY DRAIN
3,900 cu. yds. earth excavation
65 cu. yds. hardpan excavation
Supply and install farm crossings, etc.

M. MacKENZIE DRAIN
7,400 cu. yds. earth excavation
100 cu. yds. hardpan excavation
40 cu. yds. rock excavation
Supply and install farm crossings, etc.

MONTPETIT DRAIN & BRANCH
11,720 cu. yds. earth excavation
Supply and install farm crossings, etc.

A. LEFEBVRE DRAIN
3,000 cu. yds. earth excavation
10 cu. yds. hardpan excavation
Supply and install farm crossings, etc.

BRANCH NO.1, A. LEFEBVRE DRAIN
840 cu. yds. earth excavation
Supply and install farm crossings, etc.

BRANCH #1 EXTENSION, A. LEFEBVRE DRAIN
3,200 cu. yds. earth excavation
50 cu. yds. hardpan excavation
Supply and install farm crossings, etc.
L. P. Stidwill & Associates Limited
107-109 Sydney St., Cornwall, Ontario.

Plans, specifications, tender forms, etc., may be obtained from the Engineering Firms as indicated or from the Municipal Office. A certified cheque for 10% of the bid must accompany each tender. Lowest or any tender not necessarily accepted. Subject to O.M.B. approval.

E. C. McNaughton, Clerk, Township of Lochiel,
P.O. Box 56, Dalkeith, Ontario.
14-2c

PARCOST
prescriptions at reasonable cost
PARTICIPATING PHARMACY
Co-operating with the Ontario Department of Health and the Ontario Pharmacists Association
Alexandria Drug Mart
5 Main St., Alexandria
Tel. 525 2525
-tf

LEMIEUX GROCETERIA
TEL. 525-2987 400 MAIN ST. N. WE DELIVER
WEEKEND SPECIALS, APRIL 8, 9, 10, 1976

DEL MONTE FRUIT COCKTAIL	28 oz.	.69
CLARK BEANS, 19 oz.	2 for	.88
MAXWELL HOUSE INSTANT COFFEE	10 oz.	2.79
Fascination GREEN or WAX BEANS	19 oz. 4 for	.99
SUNLIGHT LIQUID DETERGENT	24 oz.	.65
KAM LUNCHEON MEAT	12 oz.	.89
TIDE DETERGENT	10-lb. box	4.89
SUNKIST ORANGES, size 163	2 doz.	.99
CALIFORNIA LETTUCE		.49
BELLE FERMIERE TOURTIERES		.99
LOOSE SAUSAGE	lb.	.69
BOLOGNA by the piece	lb.	.59
BLADE ROAST	lb.	.79
TENDER RIB STEAKS	lb.	1.39
CROSS RIB ROAST	lb.	1.29

14-1c

RENTAL HOUSING FOR FAMILIES
RESIDING IN THE TOWN OF ALEXANDRIA
—If you have one or more children
—If your present accommodation is inadequate
—If your income is modest
This is of interest to you
The municipal council of the Town of Alexandria has asked the Ontario Ministry of Housing to determine the need for additional rent-geared-to-income accommodation in our community.
Only by completing a questionnaire can you help to determine whether there is a demand for additional accommodation.
For families interested in renting an Ontario Housing unit, additional information and questionnaires may be obtained at the Town Hall, Alexandria.
13-2c

Beauzeste
SWIMMING POOLS
SPRING INSTALLATION SPECIAL
IN or ABOVE GROUND
CORNWALL
933-3916

WANTED
Applications for the Position of Recreation Director and General Manager for Palais des Sports Glengarry Sports Palace will be received by the undersigned until 4 p.m.
Wednesday
April 14th, 1976
DUTIES: Responsible for the Administration of the Palais des Sports Glengarry Sports Palace and the development of new programs. Duties will include hiring and supervising staff, establishing operating policies for facilities and establishing public relations program and administrating the budget. The successful applicant will report to the Glengarry Sports Palace committee of management.
QUALIFICATIONS: Applicant must have at least an Interim B Recreation Director's Certificate and experience in arena management.
SALARY: To be discussed with committee.
APPLY: Send a complete resume of qualifications clearly marked as to contents to:
MR. D. O. COLLIN, Clerk,
P.O. Box 700,
Alexandria, Ontario, K0C 1A0
13-2c

ALEXANDRIA
PARKS and RECREATION DEPT.
Summer Employment
Applications for
—SWIMMING INSTRUCTORS, LIFEGUARDS
—PLAYGROUND LEADERS
—ARTS and CRAFT INSTRUCTOR
May be picked up at
ALEXANDRIA TOWN HALL
between the hours of 9 a.m. to 4 p.m.
MONDAY THROUGH FRIDAY
Applicants must be 16 years of age or over by June 1st, 1976
These applications may be mailed to
ALEXANDRIA PARKS and RECREATION
C/O Michel Depratto
Box 1360 Alexandria
Deadline for applications is 13-2c
Tuesday, April 20th

BUY NOW your RIBSTONE SILO
For Hay or Corn
Ribstone Silos are constructed of patented, overlapped concrete stones (steel reinforced).
Only ribstone joints are cemented inside and outside.
Unmatched Qualities
BUTLER SILO UNLOADERS
3 cable suspension
Future for Future
Butler outclasses them all
LEO LAUZON
Authorized Dealer
SALES and SERVICE
85 St. George St. W.
Alexandria
Tel. 525-1937 or 525-2629
13-tf

SPRING'S IN... TUNE UP NOW
Your car was good to you
this winter, return the favor by getting it back into good running order this spring.
We now have all the parts to tune up your vehicle.
We also have the C-I-L Paint machine to cover up that dull finish (any color)
HOPE'S AUTO PARTS
40 Main St. S. Alexandria Tel. 525-1330
We also have the COLL-O-CRIMP Hydraulic Hose Machine
14-1c

Alexandria levy at $123,661 counties council sets rates

Charlottenburgh now has the somewhat doubtful distinction of contributing more money to the United Counties' levy than any other municipality. Cornwall Township held that distinction for the past several years.

County rates were settled last week with the annual apportionment of the tax levy among the 20 separate municipalities in the counties. The total requirement was $1,700,000 for all purposes. Charlottenburgh's share will be $177,815.

Next highest is Cornwall Township with a levy of $172,504. The town of Alexandria pays $123,661.

Among the villages, Morrisburg pays most, $85,300; Winchester is next with $69,412; Chesterville, $59,076; Iroquois, $56,729; Maxville, $18,164; Lancaster, $11,027; and Finch $8,880.

The townships pay: Charlottenburgh, $177,815; Cornwall, $172,501; Osnabruck $124,355; Williamsburg, $109,179; Winchester, $91,645; Lancaster, $97,455; Matilda, $86,757; Lochiel, $72,544; Mountain, $72,431; Kenyon, $58,803; Roxborough, $53,040; Finch, $51,216.

The total levy of 1.6 million is an increase over the 1975 levy of $75,000. The total county budget, which includes revenues from subsidies, grants and payments of various kinds in addition to local taxes, amounts to $6,719,938.

Of this gross amount, transportation, mainly the county road system, is budgeted to require $3,559,000, or just over half the total. General expenditures account for $2,928,700, of which the largest item is social and family services, essentially the social service department of the United Counties, which is budgeted for $2,291,000, of which $380,000 is raised by local levies.

More protection for shoreline UC announces

The International Joint Commission announced last week it is giving prime consideration to the protection of property on the shores of the St. Lawrence River and Lake Ontario in its regulation of lake levels.

The commission said ice conditions on the St. Lawrence allowed release of a greater than normal flow from Lake Ontario to cope with a record inflow in February.

It is said because of flood conditions along parts of the St. Lawrence, it would be necessary to evaluate Lake Ontario outflow to take account of interests both downstream and upstream.

Beautify your neighbourhood. Get out on the street. Take a walk.

participaction
Walk a block.Today.

AUCTION SALE
Saturday, April 10th

Estate of the late A. Eastam
Starting at 12 noon, sharp
Brookdale Avenue North just north of 401 overpass

Household effects, antiques and machinery, include: Assorted dishes, electric stove, electric clothes dryer, refrigerator, TV, deep freeze, assorted beds, including several high-back wooden and one iron bed with brass knobs; dressers, washstand, quilts, paper mill blankets, many mirrors and pictures, chests of drawers, vanity, couch with 2 chairs, dining room table with 6 matching pressed back chairs, also other odd pressed back chairs rocking chair and kitchen chairs; highchair (antique), cabinet grand piano with stool, antique clock, settee, odd tables, odd pieces of wash set, wood stove, cheese box, medicine box, pine tool box, ice tongs, hay fork, grindstone frame, cutter, grain binder, ditcher, wagon, corn harvester, seeder, rake, wagon, cultivator, automobile, and many other interesting articles.

TERMS: CASH

HAROLD BROWN, Auctioneer.

MRS. CLARENCE GRANT, MRS. E. MARTEL, Executors.

14-1c

Back in Action
THE RE-INCARNATION BAND

NOW AVAILABLE FOR ANY PARTIES, RECEPTIONS, ETC.
TEL. DANIEL LALONDE at 525-2389

13-4p

PINTO FOODS
MAIN STREET ALEXANDRIA

OPEN 7 DAYS A WEEK — 9 A.M. TO 11 P.M.

All Popular Brand Cigarettes

Reg. 5.79 carton **King Size 5.89 carton**

EASTER STORE HOURS

The following is a list of merchants who will be :

OPEN THURSDAY EVENING (HOLY WEEK)
FOR YOUR CONVENIENCE
CLOSED GOOD FRIDAY
OPEN SATURDAY and MONDAY

Hope's Auto Parts — Desrosiers & Hope Jewellers
Stedmans — Bergeron & Hope, Sporting Goods
Alexandria IGA — Menard Fairway Centre
Mister Mann —Canadian Tire Store — Handy Andy
Alexandria Drug Mart — Barbara's Store
Lalonde's Ladies' Wear — Jean Station
Lalonde's Furniture Store

Have a Happy Easter ! !

14-1c



Extra special prices for Easter on all our cars with an

Array of sizes and colors

Sparking with freshness

That guarantees your driving pleasure in

Every way . . . and makes your Easter car shopping more enjoyable

Roy's for fair prices and great service

Roy's Garage

(GREEN VALLEY) LTD

Tel. 525-2300 **Green Valley**

14-1c