The Glengarry News

CNA BLUE RIBBON AWARD 1978

VOL. 87 No. 20 | ALEXANDRIA, ONTARIO, WEDNESDAY, MAY 16, 1979 | SINGLE COPY 25c



MILLIE McINTOSH

Sight restored by surgery

"I feel really good—it feels just fine to be able to see things all around me," a beaming Millie McIntosh said early Monday morning.

For most of her life, Miss McIntosh was restricted to five per cent vision until a recent cornea transplant operation on her left eye gave her the ability to see people and faces more clearly than she ever has before.

The genial resident of Villa Fatima joked that she was "even happy to see all the cracks on the sidewalk."

On April 13 of this year, Miss McIntosh was called into the General Hospital in Cornwall for the one-and-a-half-hour operation. She had been waiting for the operation since December 28 of last year, when a doctor's examination revealed that a transplant was feasible.

Dr. Garth Taylor of the General performed the operation on Miss McIntosh. Taylor had once previously made the same operation on another local woman, which McIntosh learned was not entirely successful.

"The woman could see colors, but it didn't work out quite as well as it might have," she said.

McIntosh's right eye had been operated on twice previously, the first time in Montreal in 1960. No more than two operations can be carried out on the same eye, so this eye was left permanently blind.

McIntosh feels confident that the vision she now has in her left eye will be sight enough for her.

Miss McIntosh spent most of her life on her family's farm on the Fifth Concession of Lancaster near Glen Nevis. In 1969 she moved to Alexandria, before becoming a resident of Villa Fatima in 1974.

Miss McIntosh recalled how she was forced to discontinue school in fifth grade when she became unable to see print.

She was able to read and type in braille, and looks forward now to giving up her braille bingo cards in favor of regular cards.

She still requires glasses in order to see well, and is undergoing further tests and treatment presently.

"I think I could probably do embroidery," she said, "but I would rather be outside with the trees and the sky."

The truly joyous smile on Millie McIntosh's face as she walked outside into the sunlight was proof enough that the sight of green grass and blue skies will never be something this woman will take for granted.

Federal candidates debate energy, economy, leadership

Glengarry District High school students, many of whom will be voting in a federal election for the first time, were given a chance to meet the four Glengarry-Prescott-Russell candidates running in the May 22 election race.

A short debate took place Monday in the GDHS cafetorium in front of an enthusiastic crowd of Grade 12 and 13 students. Each candidate was given five mintues at the preliminary to speak to the students of their major concerns before a 20-minute question period began.

Denis Ethier of the Liberal party during his five minutes stressed that energy was by far one of the most important considerations of this election.

He stated that under the Liberal party, there will be no immediate moratorium put on Canadian nuclear plants. "We have in Canada one of the safest reactors operating," he said.

He also told students that the Liberal party was the only party that ensures equality between French and English, citing as proof the party's practice of alternating Francophones and Anglophones as party leaders.

Gordon Johnson of the Progressive Conservative party took a low-keyed approach in his comments, advising students to work for the democratic process and to judge people from their hearts.

"When you are hungry or out of a job, it's hard to love your neighbor, but your priority must be trying to understand others," he said.

New Democratic party candidate Paul de Broeck emphasized to the students that to the NDP "people mattered more than anything else."

He also condemned the present government for the amount of Canadian money leaving our country. "72 per cent of our energy profits go south of the border, and 50 per cent of our manufacturing profits go out of the country—let's bring back our country," he told students.

Gary O'Brien, the Marxist-Leninist running in this riding, stressed unemployment for youths as the most blatantly serious problem facing the students.

"Our party," he said, "says that under the present system, there is no future. Our government has no control any more, since the real control of our economy is coming from Wall Street."

O'Brien claimed that, "The government's huge propaganda program aimed at trying to get students into the army is parasiting on high unemployment."

The first question of a lively period was addressed to Ethier, asking for a clarification of one of his statements claiming that the money from the West was coming to the East to subsidize Eastern oil, as opposed to de Broeck's statement that 72 per cent of Canada's energy profits were going south.

Ethier replied that all of the Eastern Provinces were fed by off-shore markets, and that "We pay as high as $20 per barrel for oil, and we have worked it so that the consumer pays only $12 per barrel."

He added that de Broeck was referring to the profits made by multi-nationals.

Johnson was addressed by the next questioner, asking what Canadians he had been referring to when he stated that "Petro Can should be owned by Canadians."

The PC candidate replied that any Canadian individual should be able to become a shareholder, in order to get the government out of Petro Can.

Ethier debated the point by saying that the only ones who may be rich enough to buy shares in PetroCan are big businessmen or "rich Albertans," which met with loud applause from students.

Conservative Party Leader Joe Clark came under attack in the next question coming from a student who asked Johnson if he would comment upon the statement made by Mordecai Richler that last night's debate was "between two men and a boy with the most hollow laugh in the world."

Johnson replied that although he realized Clark was lacking in experience, he was an honest man with a tremendous team around him.

"We don't need a dictatorial type of leadership, we need an open government," he added.

A question of Canadian unity was commented upon by all four candidates, and the call for negotiations with Quebec was unanimous. However, de Broeck maintained that even though Trudeau was calling for unity, he had caused the problems that now exist between English and French.

In reply to a student's query of what was behind Liberal strategy in taking out Wage and Price Controls, Ethier told the crowd that Trudeau reacted to what the people of Canada wanted.

The final question from the students was addressed to Marxist-Leninist Gary O'Brien.

In reply to whether or not his party would try to even everything out between the rich and the poor, O'Brien maintained that his party would expropriate monopoly capital, and give workers and small farmers more freedom instead of allowing the burdens of economic crises to weigh them down.

Local people are planning to join anti-nuclear protest

Several Glengarrians are expected to participate in an upcoming anti-nuclear protest, Glen Robertson resident Richard Kerr announced this week.

Kerr, who heads the Glengarry-based Eastern Ontario Chapter of the Solar Energy Society of Canada, said many local people will likely be travelling to Bowmanville June 2 to protest the proposed construction of the world's largest nuclear generating plant.

Critics of the Darlington plant have pointed out that it was conceived on the basis of outdated Ontario Hydro statistics regarding energy shortages.

Hydro has now admitted that energy demand has diminished in recent years and there is, in fact, a surplus of electrical energy.

Anti-nuclear groups also note that a major problem will exist with disposal of radioactive wastes which will remain dangerous for up to 250,000 years.

The local solar energy society will hold an information meeting prior to June 2 to discuss the nuclear question and examine alternate energy sources.

"Topics at the meeting will be the nuclear controversy, the policies of the government regarding solar energy and renewable energy supplies," Kerr said.

Persons interested in joining the protest or attending the information meeting may call Mr. Kerr at 874-2293.

GDHS getting two principals

A heated three-hour long debate among Stormont, Dundas and Glengarry school board trustees and two local citizens' committees resulted in a new concept of co-principals for Glengarry District High School.

The system will be unique in Ontario.

On the evening of May 8 it was approved by a vote of 10 to 6 to institute co-principals at GDHS for the upcoming school year.

Beginning in September, the school's current principal, Philip Lloyd will become co-principal responsible for English-language instruction. Vice-Principal Rene Gauthier will be co-principal in charge of French-language instruction.

Director of Education Rosaire Leger said the drawback to the old set-up of principal and vice-principal was that the principal "may very well, in time, be held accountable and have to answer for decisions which were completely outside of his particular realm," due to the existence of the already separate French and English-language programs offered at the school.

Leger called the concept of co-principal a "bold experiment which is a natural outgrowth from

(Continued on Page 14)

Students take vote

Glengarry District High School students have voted 502 to 318 to remove race and sex as qualifications for students' council executive posts.

The referendum, in which 960 students were eligible to vote, is the culmination of a campaign initiated by dissatisfied students last year when a change in school policy required candidates seeking the four top posts to declare themselves either Anglophone or Francophone representatives.

It was also required that one boy and one girl be elected from each language group.

This year, the four executive members will be elected solely on the basis of their leadership abilities.

Factory producing

Alexandria's newest industry, Glengarry Glass, began production today. Mayor Jean-Paul Touchette and other town officials were at the plant with the owners to see the first work done.

The plant, located north of the Sports Palace, will be making only therma-pane glass. The insulated windows will be shipped out ready to be put into frames for use by developers.

The Montreal-based owner sent Albert St. Pierre to Glengarry as the new firm's president. He says that the rest of the 30-35 employees will be strictly local people.



SHE'LL BE BACK—Geraldine Cameron of R.R. 1 Dunvegan looks over for the last time one of the many books in her Alexandria bookstore with new manager Harriet MacKinnon of Alexandria. Mrs. Cameron plans to return to run the store after she spends at least one year in Edmonton with her husband. (Staff Photo—McRae)

Store has new face

Book-lovers, never fear—Geraldine and Ian Cameron have no intention of giving up their Glengarry Bookstore in Alexandria even if they are spending the next year living in Edmonton.

"We have a great location here, and really good local support," Mrs. Cameron said Monday. "We enjoy it here, and we don't want to give up our bookstore."

The couple has arranged for Harriet MacKinnon of Alexandria to take over the store responsibilities while they are away, and for neighbors to keep their lone goat 'Heidi' until their return.

The Camerons have no plans on selling their home near Dunvegan.

Mr. Cameron, a Systems Analyst, was given a job transfer to Edmonton this spring, forcing them both to move West only one year after setting up the bookstore here.

Although Mr. Cameron's company was willing to move the entire store operation to Edmonton, the couple decided against it.

"It wouldn't be fair to the town if we moved after only being here for one year," explained Mrs. Cameron, a former grade school teacher. "I consider the bookstore to be a public service that shouldn't be abandoned."

The Camerons also have ties in the Alexandria area. Mr. Cameron's uncle, Vincent Cameron, is a resident of Alexandria Nursing Home, and his father was the late Angus Cameron of Alexandria.

Mrs. MacKinnon, who became manager of the store as of May 1, has experience as a school teacher and in working at a school library.

Town businesses expand operations

Three Main Street businesses are expanding their operations this summer, creating at least four new jobs for the area.

Marcel Ranger, owner of Marcel TV Furniture Ltd. says the finishing touches on a 1,200 square foot showroom in his store are now being completed.

It is the seventh time since the store opened in 1965 that additions have been made to the store. Originally, the store size was 28 by 60 square feet, but with the expansions has reached 10,000 square feet.

The addition of the showroom will create two more jobs in the store, Ranger reports.

The United Co-operative store has also recently expanded, adding a lawn and garden centre to its Main South store. The addition to be ready today, will require at least one other employee to run it, says new branch manager Peter Van Sleeuwen.

He also stated that the United Co-op on Highway 34 has recently added a new bulk fertilizer blender to its operation.

Plans for two more office rooms at Glengarry Farmers Mutual Fire Insurance Co. are being made, secretary Archibald McDonald reports.

McDonald says his operation is one of the larger mutuals in Ontario.

The addition of the offices will enable him to hire at least one more employee when the work is finally completed some time this summer.



CATCHING UP—Frankie Morris, left, is a little too busy watching the photographer as Philip Truesdale speeds up on the inside. Truesdale won the 400 metre race easily in GDHS' annual in-school track and field meet. (Staff Photo–Rothgeb)

Native in finals

Blair MacDonald, Green Valley's native son on the Edmonton Oilers is this week playing in the final series of the World Hockey Association for the AVCO cup.

As the series is between the Oilers and Winnipeg Jets, the games are televised only in Western Canada and there is no chance of catching a glimpse of the style that won him the cup for the "Outstanding Player" on the club this past season.

In regular season play, Blair chalked up 34 goals and 37 assists. While in the semi-final series against New England Whalers, he had a total of 14 points with seven goals and seven assists.

A write-up in the Quebec Nordiques' program during the last game he played in Quebec City reads in part: Blair MacDonald symbolizes the best in the game of hockey, not only from the point of view of his teammates but from those of his fans. He has all the characteristics of "un Canadien"—worker, honorable, calm and competent. Oh, how competent!

"MacDonald kills penalties, works when necessary on the power play, maintains his left wing position while acting as most valuable forechecker on his team. The fact that he has signed a three-year contract with the Oilers is considered by certain fans as being more important than any other contract signed with the players in the past year."



BLAIR MacDONALD

Ethier carries on family tradition

Liberal incumbent Denis Ethier had come a long way when he was first sent to Parliament in 1972 by the people of Glengarry-Prescott-Russell.

Not a fancy orator, the Glen Robertson native didn't receive his education in expensive universities or colleges, but from Canadians across the land.

Young Denis Ethier quit school after Grade 10 to go out and get a job. He went to Alberta for the first two years to work as a farmhand, going from there to Longueil, Montreal, and finally back to Glengarry.

In 1959 he bought shares in the family bakery business in Dalkeith and then bought it outright in 1965. He sold it in 1973, after being elected, because he had promised to devote all of his energies to his job as an MP.

Ethier took over the seat in Parliament from his brother Viateur and has since stretched the family dynasty to 17 years. The '72 election was his first real dabbling in politics and it almost didn't come off.

He won the nomination by only two votes over former Hawkesbury Mayor Philibert Proulx that year. This year the feisty 53-year-old received the unanimous support of 1,400 delegates at the Nomination Night and is ready to slide back into office on May 22.

The "full-time M.P." says that the most common comment he gets from voters is "don't you feel it's time for a change." He thinks that this is what the majority of Canadians, nationally and locally, are concerned with the most.

Ethier is not worried about the personal attacks he has gotten from the other candidates in this campaign, notably the ones from the P.C. headquarters.

"People know me here," he says, "and Johnson's attacks are self-destructive. Personal attacks won't work in a rural riding, "The other (in the two previous elections) tried to do it and I'm still here," he said.

The incumbent even thinks that he can turn some of the attacks to his use. When a Tory neighbor pasted a picture of Johnson over the Liberal poster on his own front lawn, Ethier did not remove the offence. "I'm bigger than that," he said.

In an interview with the News, Ethier laughingly recalled last year's St. Jean Baptiste parade in Vankleek Hill. He was seated on the viewing stage with Prime Minister Trudeau when suddenly Gordon Johnson rolled by on an antique car.

"That's the guy I'm going to beat in the next election," he remembers saying to the P.M." Trudeau and I were the only two who applauded then and I'm the only candidate who applauded for the others at the 10 candidates' meetings."

Nationally Ethier feels that unity is a major issue, but puts a twist on things by laying the blame for the split on the "electronic media."

The television and radio, he says, may cover a story about rebels in B.C. and one about separatists in Quebec, but offers no story designed to let the two groups understand each other.

Recalling times when his English colleagues jokingly referred to him as "Frenchie", he says that all is deadly serious now. "They (T.V. and radio) project the picture that we should hate each other."

Ethier lives with his wife Therese, sons Marc, 25, and Carl 21 and daughter Sonia, 10 in a sumptuous Glen Robertson home. "They are strictly a family," he says, and have no place in his politics.



DENIS ETHIER

NDP's de Broeck concerned about 'have nots' in society

When Paul de Broeck first came to Canada twelve years ago, he was concerned to discover that not everyone in this have, have-not society was well off.

The fiery Belgium-born de Broeck became determined then to get involved in politics and he is today representing the New Democratic party for Glengarry-Prescott-Russell in the federal election on May 22.



PAUL DE BROECK

The 38-year-old Rockland High school teacher made the decision to become a candidate for the NDP a few years ago, after working with an Ottawa NDP Marion Dewar, presently mayor of Ottawa.

He was impressed with the NDP, primarily, he said, because it placed people before anything else.

"I was always involved in community affairs and education," de Broeck said, "and I believe the NDP can stimulate initiative in this community."

The NDP candidate studied in Belgium, Holland and France in varied fields, Architecture, Fine Arts, Philosophy and Pedagogy.

The father of three French-speaking children becomes outspoken when it comes to what MP Denis Ethier has achieved for the area.

"There is not one field that you can name that has improved in the last ten years. Ethier says everything is okay, but looking at unemployment, inflation, or any field you choose to look at, nothing has gotten better since Ethier has been in office," de Broeck contends.

One of de Broeck's primary concerns for the area is the loss of small farms, and the apparent loss of a way of life.

He believes farmers should form co-operatives to market their products and purchase supplies, since now they must buy supplies at retail prices while they must at the same time market their products at wholesale prices.

De Broeck also recommends that French-language agricultural and technical colleges be instituted in this riding so that the area doesn't continue to lose out on new industry because of lack of reserve in skilled workers.

The NDP candidate says he is spending about $5,000 on his campaign.

MPP attacks cuts

The DREE Federal Government participation on drainage grants for Eastern Ontario will affect Stormont, Dundas and Glengarry in the following manner, advised Osie Villeneuve in a telephone message from Toronto yesterday.

Six drains that have been approved at the municipal level and contracts approved before December 5, 1978, amounting in total $992,620, will receive one-third grant from federal subsidy.

Twenty-four drains approved but no contract awarded for a total of $2,706,638, that have been approved at the municipal level, will not receive federal subsidy of one-third cost, only the Ontario subsidy.

Four drains approved at the municipal level, but the estimated projected cost not filed, will also not qualify for federal assistance. All of these 28 were approved prior to the cut-off date of December 5, 1978.

"We are very disappointed," Mr. Villeneuve said, "This will adversely affect agricultural output because of this decision in the three counties on the part of the federal government."

Clearance Sale

Going Out of Business
Everything Must Be Sold

Take advantage and stock up now for Fall

TERRY'S
WOOL SHOP
8 Main St. North, Alexandria

18-tf

Enjoy the Hot Summer Weather
In Style and Comfort

With Skirts
in
* Cotton
* Gabardine
* Satin
* Denim



JEAN STATION
14 Main St. S. Alexandria Tel. 525-3808

20-1c

SCOTTISH GIFT SHOP
Main St., Maxville 527-2037
Hours Daily: 10 a.m.-5p.m.
Closed Wednesdays
Clan crests, badges, kilt pins
Jewellery, bagpipes, sporrans, etc.
We now have our own kiltmaker

16-tf

KEEP YOUR COOL!



We will performance test
your car's air conditioning
to give you a cool ride
on hot, suffocating days

- Two factory-trained technicians
- Latest in electronic analysis equipment
- Courtesy cars available
- Free estimates

24 HOUR TOWING

For Expert Automobile Air-Conditioning Repairs
SEE
GLENGARRY
MOTOR SALES LTD.
Service Department
Highway 34 South Alexandria 525-1480

CLEARANCE
of
Men's
Three-Piece Suits
TAKE ADVANTAGE NOW
of our
SLASHED PRICES
Reg. from $110 to $250
NOW!
49.95 to 105.00

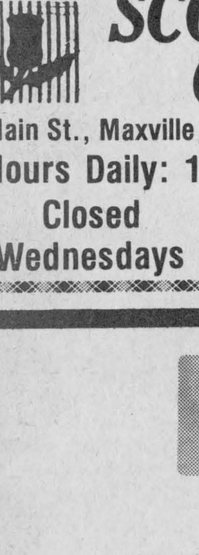

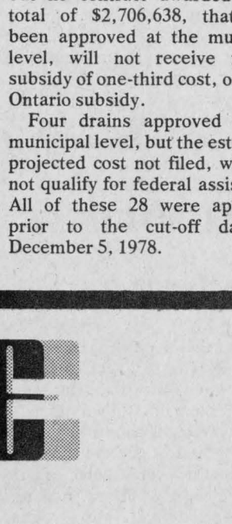

master charge
CHARGEX
VISA

20-1c

MISTER MANN
Men's Wear
17 Main St., South Alexandria Tel. 525-2030

PC newcomer eager to tackle entrenched Grits

Although this is his first plunge into politics, Progressive Conservative candidate Gordon Johnson has taken to the uncertain political waters like a seasoned swimmer.

With an outgoing personality that borders on the bombastic at times, the 45-year-old Limoges nursing home operator floats with as much ease at a placid community social as he does in the turbulent waves of an all candidates debate.

He is articulate in both official languages and his enthusiasm for discussion is almost inexhaustible.

Travelling in a camper-office, Johnson has been knocking on doors and appearing at as many social functions as is physically possible.

"People are very sensitive to the fact that you would take the time to come and ask for their votes," he said.

He says making the rounds has brought him in close touch with constituents.

"They're concerned about unemployment. They're concerned about inflation and the uncertainty in the country. I think they're concerned about the national debt."

The Ottawa-born candidate operates his nursing home in Limoges with the assistance of his wife, Rita, a registered nurse.

They have two daughters, Lyse, 21 and Carol, 20.

After attending St. Patrick's College in Ottawa, Johnson worked in the banking industry for four years before going into business for himself.

Since entering the election fray, the Tory standard-bearer has maintained the highest profile of any contestant. He was the first candidate nominated and has been unofficially and officially campaigning since he received the nod in April of 1978.

During a parade in Vankleek Hill last June, he wheeled by on the running board of an antique automobile while Prime Minister Trudeau and Ethier looked on from the reviewing stand.

Johnson expects to spend about $15,000 on his campaign, which is $11,900 under the limit to which he is entitled under the Canada Elections Act.

He raised a few party eyebrows early in the campaign when he announced that he would abandon Conservative Party tradition and not pay workers to help in the election.

His rationale was simple: If people weren't concerned enough about their country to work for nothing, he didn't want them on his team.

Despite his own readily apparent affluence, Johnson claims a sincere concern for the plight of the average working Canadian. Restoring the economy is, therefore, a major plank in his platform.

Can the political newcomer topple the Ethier dynasty which has reigned in the riding for 17 years?

"We've worked hard knocking on doors," the buoyant PC candidate said, making no effort to hide his ever-present self-confidence.

"The vote was there, but nobody else went out and asked for it."



GORDON JOHNSON

Liberals tough in this riding

Any opposition candidate hoping to oust incumbent Liberal MP Denis Ethier on May 22 has his work cut out for him.

Glengarry-Prescott-Russell riding is unquestioningly a Liberal stronghold. Only in 1958 did constituents opt for Tory blue under the leadership of John Diefenbaker.

The Ethiers have ruled the riding roost for 17 years. Viateur Ethier held the seat for 10 years until 1972 when he stepped down in favor of his brother Denis, who is seeking his third term.

In 1974 Ethier received 18,478 votes compared to 6,595 for Conservative Bernard Pelot and 5,484 for the NDP's Raymond Desrochers.

Of the riding's 41,302 eligible voters, 30,714 went to the polls.

Redistribution has left the riding with a new face. Charlottenburgh Township has been lost to Stormont-Dundas riding, while Cumberland Township has been added to Glengarry-Prescott-Russell.

The number of eligible voters has risen to 52,196. About 75 per cent of these are Francophones. The riding is predominantly agricultural with Hawkesbury being the largest centre with a population of 10,000.

Three hopefuls are tackling Ethier. They are Gordon Johnson of Limoges for the Conservatives, Paul de Broeck of Rockland for the NDP and Gary O'Brien of Hull for the Marxist-Leninists.

There are 37 polls in the Glengarry end of the riding. They will be open from 9 a.m. to 8 p.m.

'Bourgeois Parliament' is rapped by Marxist-Leninist

Gary O'Brien, Glengarry-Prescott-Russell's first fringe party candidate, admits he has no hope of winning a seat in the federal election being held Tuesday.

"However," the 20-year-old Ottawa University student explains, "we are only using the campaign to propagate our program. We don't think the system will every change through the electoral process."

The Hull resident said he became a candidate for his party in this riding because this area showed the effects of the national crisis being caused by domination by monopoly capital.

O'Brien, originally from Quebec City, spent a few years living in Ontario before returning to Hull.

His party believes that the rich should pay for the economic crisis which they have caused instead of "shifting the burden onto the backs of the people."

"Capitalists control 80 per cent of the economy, and they are determined to make the poor pay for their mistakes," a calm but steadfast O'Brien said, "We say, make the rich pay."



GARY O'BRIEN

Although O'Brien doesn't plan on gaining a seat in the "bourgeois parliament where he would work against the capitalists in their own nests," he does hope to win at least 15 per cent of the vote in order to recover his $200 nomination fee.

O'Brien is one of 144 Marxist-Leninists running for a seat in the federal election.

BAIRD'S
KOLOR KORNER
SUNWORTHY WALLPAPER
Benjamin Moore paints
Painters and Paper Hanger Available 17-tf
Mechanic and Main Maxville Tel. 527-2843

ENTERTAINMENT
KING GEORGE HOTEL
MAXVILLE, ONT.
Thursday and Friday, May 18-19
Hughie McDonell
Saturday Afternoon and Evening
Hughie McDonell
Jackie Smith
20-1c

Maxville and District Lions Club
presents
Guy Lombardo
ROYAL CANADIAN
ORCHESTRA
Saturday, May 26
Maxville and District
Sports Complex
Starts at 9 p.m.
Advance: $10 per person Door: $12.50
Tickets available at:
Bank of Nova Scotia
McDonald's Electric
Any Lions Member
18-3c

Society meeting

The annual membership meeting of the Horticultural Society will be held Thursday, May 24 at 6:30 in the United Church basement. This will be a pot luck supper and a plant auction, so bring along extra plants.

We are very much in need of more active members and greatly in need of a secretary. Anyone interested in helping, please phone the president, Charles McGregor, 527-5442.

Meeting changed

Would the members of the Young at Heart Club please note that due to the Federal Election being held on May 22, the club will meet on May 24 at 7:30 p.m. in the Club Rooms. Everyone welcome.

OFFICIAL
OPENING!
Les Industries
A.R.C.
A.R.C.
Industries
THURSDAY
MAY 17, 1979
From 7 to 10 p.m.
Coffee and Donuts
Will Be Served
EVERYONE
WELCOME
20-1c

50
NEW THUNDERBIRDS
AVAILABLE



As low as $6995
ASK US ABOUT LEASING (Stock No. 710)
Equipped with:
power steering, power brakes, selectshift automatic, steel belted radials, opera window, full wheel covers, flight bench seats, electric clock, dual note horn, protective vinyl coating, trunk light, bumper guards, and rubber strips, dual paint stripe, wide vinyl bodyside molding.
DROP IN TODAY TO
MacEWEN
FORD SALES LTD.
Maxville and Alexandria
Maxville Tel. 527-2100
Alexandria Tel. 525-3766
Direct Line Tel. 347-2636
"If you don't shop MacEWEN, you may pay too much"
17-1c
OPEN EVENINGS

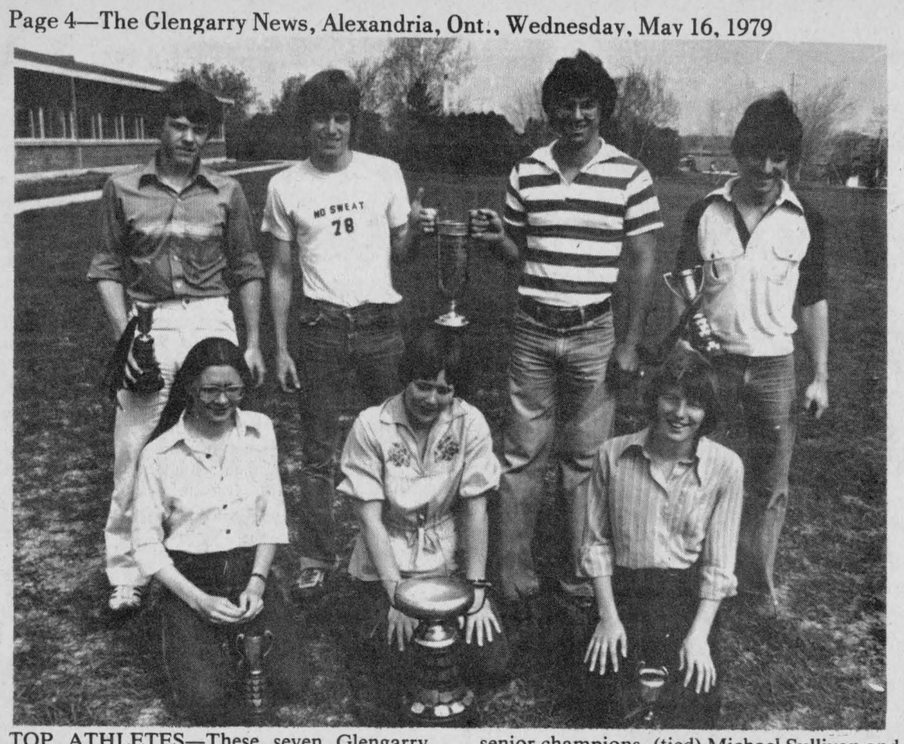

TOP ATHLETES—These seven Glengarry District High School students won their respective divisions in the in-school track meet held last week. They are, from left: back row, junior champion, David Schroeter, senior champions, (tied) Michael Sullivan and Andre Chenier, midget champion, Daniel Claude; front row, junior champion, Brenda Golden, senior champion, Birdeen Grant, and midget champion, Sylvie Campeau.

Athletes set 25 records

Nineteen Glengarry District High School athletes set 25 new records in the annual in-school track and field meet held last Thursday.

Daniel Claude was the biggest record-breaker, setting new marks in the midget boys' 100, 200 and 400 metre races. His performance was enough to win him the midget championship with 20 points.

David Schroeter, who set a new record in the 110 m, 3' hurdles, took the junior championship with 20 points.

Andre Chenier and Michael Sullivan tied for the senior championship with 25 points each. Chenier set a new record in the long jump and Sullivan in the 1500 and 3000 metre races.

Birdeen Grant was the top girl competitor with 23 points in the senior division. She broke the records in the 400 metre hurdles and the javelin.

Brenda Golden took the junior championship with 18 points. There were no records set in junior girls.

The midget champion was Sylvie Campeau, with 18 points. She set a new distance in the long jump.

Other record breakers were: Donna Clark, midget 200 m; Elizabeth Lancaster, senior 200 m; Sylvie Chenier, senior hurdles and long jump; Irvine Simpson, midget 1500 m and 3000 m; Daniel Claude, John Shago, Guy Pilon and Jacques Malette, midget 400 m relay; Jimmy Golden, midget hurdles; Kennedy MacDonald, midget discus; Jean Seguin, midget javelin; Jean Poirier, junior 800 m; Neil Mitchell, junior 1500 m and 3000 m; Tony Collard, junior javelin; Roma Larose, senior 400 m hurdles.

Char-Lan has awards night

by Lorna Everson

Char-Lan Minor Hockey Awards Day was held May 12. House League winning teams and coaches:

Novice Champs, Martintown Fire Dept., Fern Carriere; Novice Finalists, Williamstown Fire Dept., Don Anderson.

Atom Champs, D&R Rose, Ann Watson; Atom Finalists, GTL, Arthur Buckland.

Peewee Champs, Rozon Insurance, Paul Bourbonnais; Peewee Finalists, Lancaster Village Recreation, Steve Fiege.

Bantam Champs, Impala Motel, Gordon McKay; Bantam Finalists, Gauthier's Greenhouse, Alex MacCulloch.

Midget Champs, Lancaster OPP, Hugh McClements and Lloyd McLaren; Midget Finalists, Dan's Place, Harry Lahneman and Jack Kitchen.

Winners of the 1st prize—a 10-speed bicycle—in the Skate-a-thon which took place in Jan. 1979: Travelling Teams, Robroy MacDonell; Novice Division, Chris McPhail; Atom Division, Sylvain Chretien; Peewee Division, Glen McKay; Bantam Division, Brian MacDonald; Midget and Enthusiasts Division, Leo Major.

The team that made the highest amount of money was the Novice Team, Martintown Fire Dept. It made $813.70. The coach of this winning team was Fern Carriere and he won a prize too.

House League MVPs, for sportsmanship and playing ability:

Novice (The Novices are not called MVPs but "Most Improved Player") 1. Christopher McPhail 2. Steven Anderson 3. Jason Fraser 4. Andy Shaver.

Atom, Darin Menard; Peewee, Steven DesRoches; Bantam, Mark Drouin; Midget, Robert Hope.

Travelling Team MVP, Sportsmanship and playing ability: Atom, Blake Hambleton; Peewee, Danny Flaro; Bantam, Scott Evans; Midget, John Scott.

House League Coach of the Year, Duncan MacDonald.

Travelling Team Coach of the Year, Les Wert.

Referee of the Year, Leo Major.

Junior Referee of the Year, Andy Bronzon.

Executive of the Year (House League Convener) Raymond Des-Roches.

President's Trophy, Dwayne McRae.

Rene Gauthier Trophy, Claude Nunney Legion, (a new trophy to be awarded annually to the team of the House League which best displays all-around Sportsmanship).

Sportsman of the Year, Michael MacDougall from the Midget Division.

There was also a special award, a trophy with an inscription and a gavel on it, presented to Dwayne McRae, as the retiring president. He has been the only president Char-Lan Minor Hockey has had for the five years it has been active. Dwayne will now sit on the executive as past president.

Osie Villeneuve, MPP, made a short address to the players about halfway through the program.

SPORTS in the GLENS



ANGUS H. McDONELL

We spent last Wednesday until dusk in the garden. The weatherman had promised showers. What better way to have seedlings germinate than by a warm rain. So we worked right through and retired to the den really "bushed."

In a short while our spirits bounced back. Browsing through the latest reports in the News, only a few hours off the press, two in particular were so refreshing I forgot about aching muscles and the pesky black flies.

First the Alexandria Lions Club announcing that Alouettes' general manager, Bob Geary, will be the guest speaker at the June 11 Sportsman's Dinner and Awards night. Then turning to page 22 there was an attractive full page setting of various photos relative to the past season's achievements of our Junior B Glens. That told the story of one of the most successful Alexandria and District hockey seasons for some time.

First a brief about the Lions' distinguished dinner guest, sportsman and gentleman, Bob Geary. Like all prominent sportsmen, Bob Geary began his athletic career playing football, hockey and skiing. Then, when he was old enough he knocked heads with other sturdy juvenile and junior youngsters "Down the Point Way," officially known as Point St. Charles and Verdun.

Bob Geary followed in the footsteps of gridiron and hockey immortals from that area like Tommy Burns, Pete Jotkus and Archie Wilcox. From Montreal Junior Football, Bob Geary jumped direct to Calgary Stampeders of the Western Conference. Later, and like still another Montreal football great with Calgary, Terry Evans, Bob was traded to Alouettes. For a number of years Geary was outstanding on the line and George Dixon will tell you that many of his sensational romps were made possible by Geary's speed in blasting holes for Dixon.

Injuries, as so often happens, caught up to Geary. However, a further career in football awaited him after hanging up his cleats. Als' manager and coach, Marv Levy, found the work of both posts too heavy so owner Sam Berger came up with another of his many astute moves by appointing Bob Geary as Montreal manager. Berger, by sidetracking the prevailing custom of employing U.S. managers, made Bob Geary the first Canadian manager in the CFL.

The Lions are to be commended in carrying on the tradition of not so long ago when such widely known speakers graced the head table as CFL Commissioner Jake Gaudaur, Frank Boucher, Red O'Quinn, Ernie Calcutt, Eddie MacCabe and Brian MacFarlane, to mention a few in passing.

An added major head table guest will be the internationally known vocalist, especially in the Montreal Forum and the "Big O," Roger Doucet. The ticket lines form to the right, folks, where local Lions will be pleased to provide the dinner ducats. The proceeds will aid their many charitable works, and seven young athletes will walk away with prestigious trophies.

The photo page of tangible Junior B awards was impressive to hockey fans and rewarding to all team members from the president Wally Hope down to the stickboy. We reported the opening three games last fall just before Grey Cup and the trek south. Two factors were obvious. As customary in early season, coach Junior MacDonald was faced with some pruning and especially discipline.

Our early opinion was that the team able to skate with South Ottawa and outscore them would be the eventual winners. Glens tried valiantly and chased the Ottawa club down to the wire before yielding, much like Bruins bowing out to Les Habs.

With all due respect to previous Glens' fine personnel, we consider the present group to be the most solid organization on the local hockey front in many years. Wally Hope, the president, is a proven business leader. In fact we would add that old friend Wally is the undisputed "tycoon" in Ourtown. Operating a club in any realm of sport today is a costly enterprise. Hence administration calls for astute guidance and for many years Wally Hope has been in the top bracket of mercantile endeavors.

The next major factor is the role of coaching. Junior MacDonald took over a team that for a while in the '77-78 schedule was cracked wide open with dissension to the point of a threatened player strike and finally the coach dismissal. There were bright hopes for a successful '78-79 season when the pride of Williamstown, Kenneth "Junior" MacDonald inked a coaching contract.

Junior, first of all, carried the tradition of hailing from the cradle of great Glengarry athletes, the village of Williamstown and district. Junior had a whirl with Cornwall Royals and Loyola. But a teaching degree was his ultimate goal. A hockey stick, a golf wood or an iron that he handles skillfully would be only used for relaxation.

One of the attributes relative to teaching is to command respect and hold the whiphand that controls discipline. That is a must in coaching. Take a look at George Brancato, Scotty Bowman, Don Cherry or Fred Shero as evidence. (Phil Esposito said, "When Fred Shero speaks we all listen.")

Junior MacDonald after a rough start turned matter around as mentioned the team chased South Ottawa all the way to the wire. Further evidence reflecting personality, knowledge and leadership.

It is obvious those combined credentials of the president and coach prevailed throughout the entire organization. Sport fans will be looking forward to continued success in hockey entertainment.

AUDIO-DEN



FEATURES CRAIG Car Stereo Products

Extra Discount with this ad

Technics by Panasonic Hi-Fidelity for your critical ear

1410 PITT STREET 17-4c 933-3133

HORSEBACK RIDING

Now open

Saturday and Sunday and Victoria Day

From 8:00 a.m. to 5:30 p.m.

at

Jim Nichol Equestrian Center

Con. 7, Charlottenburgh, Martintown

Tel. 528-4681

20-1c



ST. LAWRENCE COLLEGE SAINT-LAURENT

Swimming Lessons for Adults, Beginners and Intermediates

Information Meeting and Registration

Date: Tuesday, May 22

Time: 7:30 p.m.

Place: Glengarry District High School

Tentative Class Schedule:

Beginners:

Tuesday 6:30 p.m. to 8:30 p.m.

May 26 to June 26—$10.00

Intermediates:

Monday 6:30 p.m. to 8:30 p.m.

May 28 to June 25—$10.00

For further information phone

Lawrence Cardinal 674-5602

Windmill Point, Cornwall, Ontario K6H 4Z1 (613) 933-6080

20-1c

1st Anniversary Sale

The management and staff of Dalbec Sports would like to thank all their friends and customers for their patronage for the past 40 years and also to introduce Mr. Eugene Bergeron as a new owner and general manager of Dalbec Sports.

Eugene has had many years experience in the sports business and his main priority is to give the best of customer service anywhere. Eugene invites all his friends and customers to drop in and say hi to call on him for whatever their needs.

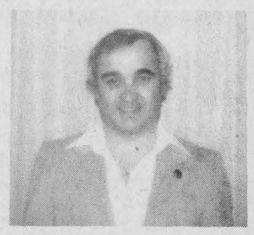

Some of our ANNIVERSARY SPECIALS

ADIDA Gazelle	Reg. 29.95	Sale	24.95
NIKE Oceania	Reg. 25.50	Sale	20.95
CCM Corsa Bicycles	Reg. 139.95	Sale	114.95
RALEIGH Module Jr. 10-Speed	Reg. 129.95	Sale	119.95
SPALDING Pancho Gonzales Tennis Racquet	Reg. 19.95	Sale	14.95
MARTIN Triumph Tennis Racquet	Reg. 9.95	Sale	4.98
SPALDING Pro Model Golf Clubs 11 piece set	Reg. 133.50	Sale	109.95

One Group of Golf, Tennis and Sports Shirts 1/3 off

All Tennis Balls 1/3 off

DALBEC

Cycle and Sporting Goods

20-1c

305 McConnell Cornwall Tel. 933-0294

TENNIS ANYONE?

We have everything you need

Penn Tennis Balls, Adidas, Jelinek, Donnay Racquets

FULL LINE OF SOCCER EQUIPMENT

Adidas and Puma Shoes, Shorts, Pads, Balls, Etc.

CCM and SEKINE BICYCLES

SHEPHERD'S

GLENGARRY SPORT SHOP

Alexandria

83 Main St. North Tel. 525-1402

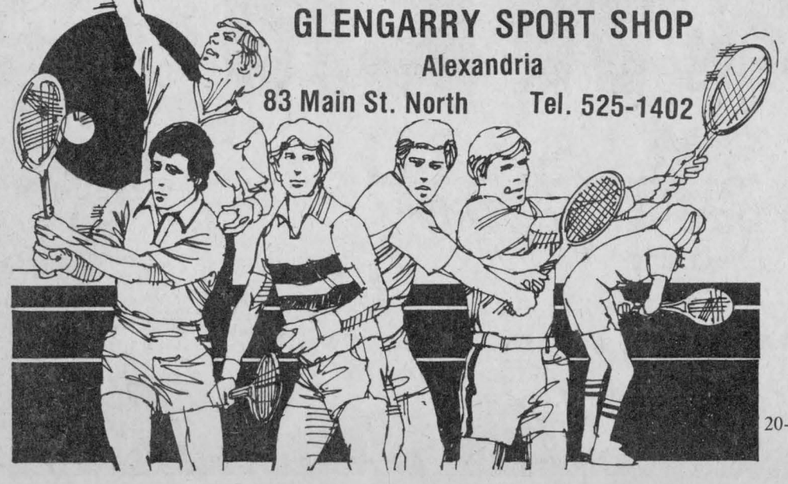

20-1c



From the CASE 8 hp to the CASE 16 hp TOUGH!

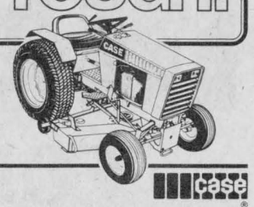

ACRES EQUIPMENT LIMITED

Models on Display

See or Call

John Blatchly

St. Andrews West

938-1446 20-2c

Lining up the candidates for Sports Hall of Fame

by Angus H. McDonell

The directors of the Glengarry Sports Hall of Fame will be setting the stage during the next few weeks in preparation to officially induct for sport history and posterity the first five distinguished Glengarry athletes in the Hall of Fame.

Likely it will be no surprise especially to knowledgeable sport fans that the nominees are headed by Roderick R. "Big Rory" MacLennan from Glen Donald in Charlottenburgh Township. Big Rory was world champion in throwing the hammer at track and field competitions in the early 1870's.

It will also likely be no surprise to sport fans in general and Highland Games in particular that another world champion in track and field caber-tossing has been nominated in the person of Alexander "Big Alex McIsaac" MacDonald, Loch Garry-Apple Hill.

The third posthumous candidate requires no introduction to any of the present generations—Rev. Charles Francis Gauthier. Affectionately known as "Father Gauthier" the great athlete in lacrosse, football and soccer, a revered sportsman and the "Parish Priest of Glengarry" to every race, color or creed.

The fourth candidate is another distinguished personality, the retired high school principal of Williamstown, one of the county greats in track, field, hockey and lacrosse—W. J. C. "Wellie" Barrett.

The fifth nominee is Maxville's grand old sportsman, Stanley G. McDonald. The Dominionville farm boy has been a life-long participant in several facets in the realm of sport. However, his Canada-U.S. championship driving awards in outboard motor racing and marksmanship in pistol-shooting competitions are the most cherished accomplishments in Stanley's sport career.

The directors also nominated Alexandria's noted French-Canadian sportsman at the turn of the century, Baptiste Sauve, owner, trainer and driver of trotting horses. Especially his Ottawa Valley-Soulanges-Vaudreuil and Malone in Franklin County great, money-winning "Honest Joe."

During the past few weeks a search has been made seeking a photo of Baptiste Sauve as a model for artist D. A. Fales who has completed in oils on canvass the other five inductees. A photo cannot be located so the directors have placed the Sauve nomination in abeyance hoping that possibly a News reader may be able to solve the problem.

The unveiling ceremony of the five inductees will take place at the induction dinner in the Maxville and District Sports Complex, July 11. Due to the usual Friday night entertainments, the directors have chosen a mid-week date in order to avoid conflicting with any other sport or social project.

The directors are extremely pleased with their success in securing as guest speaker for this history-making occasion, a distinguished Canadian educationist and sportsman, Professor W. J. L'Heureux, Dean of Physical Education, University of Western Ontario, in London.

The Dean is none other than the popular "Bill" L'Heureux who began his high school teaching career in Maxville, September 1939. Hockey fans will recall his leadership playing with Maxville Millionaires during the memorable 1939-40 playdowns when the Millionaires won the Citizen Shield emblematic of the Ottawa and District Intermediate championship, then winning the Maritime crown in Glace Bay before meeting the powerful Peterborough club and defeat in the Eastern Canada final.

The return of "Bill" L'Heureux to meet his legion of friends will also assure a Millionaires Old Boys' reunion on this notable occasion.

A biography of each Glengarry Sports Hall of Fame candidate will be presented in these columns each week to enlighten sport fans on their many athletic endeavors and commendable citizenship that made them worthy of Hall of Fame status.

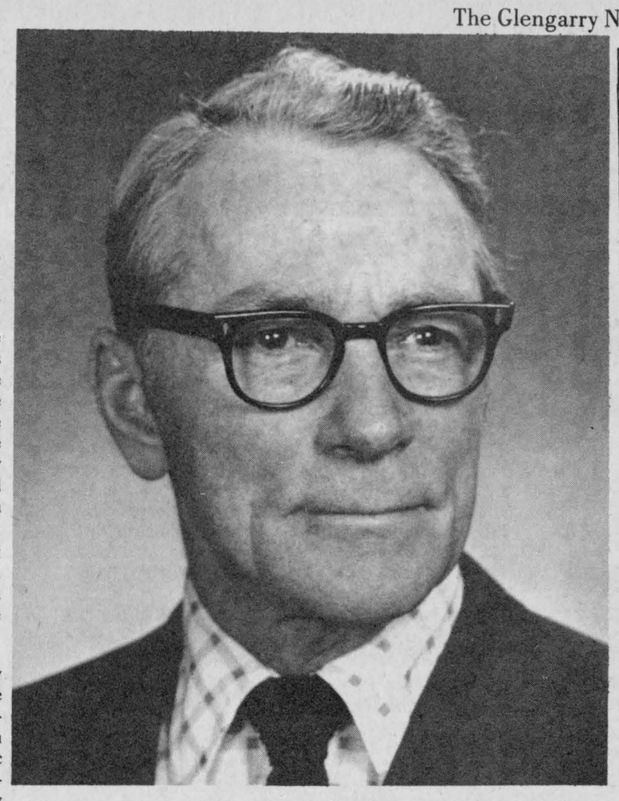

BILL L'HEUREUX

Good Living Begins with Your Own
POOL
Green Valley
Swimming Pools Ltd. 17-tf
Andre Lalonde Green Valley 525-3743

LEFEBVRE SPORTS
YAMAHA
Sales and Service
for all popular motorcycles
18-20-tf
Green Valley 525-3771
After 6:00 p.m. 525-3313

Carl Campbell is ping pong champ

by Huguette Perrier

The ping pong tournament at Dalkeith Recreation Centre was a big success.

Registered for the two-day event were 28 applicants. April 8 was classification day. Players between ages of 12-16 could pick a partner at random, as did the group, ages 16 and over.

Winners became group "A." Losers "B" group. On April 22 we met again, this time for champion cups.

Our youngest group champ was Marc Tittley and our oldest group champ is Carl Campbell. These two met for the Challenge Cup and Carl is our champion. Denis Ethier MP was there to hand out the trophies. It was a most enjoyable time. Thanks to everyone who lent a helping hand. See you next year Carl, to defend your championship.

Eight teams ladies' softball

The Alexandria Ladies' Softball league will have eight teams competing this year. Last year's four teams will be returning to play against four new teams.

Returning from last year are the champion Caisse Populaire team, plus the Hillbillies, GTL and B&B Market.

The new teams are: The Char-Lan Junior Farmers, The Cosy Inn, Brown Shoe and Sultan Drugs.

The season opener was last night at the Alexandria Park. Each team will play 14 regular games this year, all on Tuesday and Wednesday nights in Alexandria.


Everything for the Horseman
at
THE HORSEMAN SHOP
SPECIALIZING IN English tack and riding apparel, medications, books, grooming equipment, jewelery and novelties.
Located 6 miles east of Eamer's Corners or 6 miles west of Williamstown on South Branch Road
Tel 931-1883
RR1 Williamstown
Mrs. Catherine B. Miller, Prop.
17-tf

GLENGARRY SPORTS PALACE
* DANCE *
WITH THE
BRIGADOONS
9 p.m. to 1 a.m.
Admission: $2.00
20-1c


BROWNING
10-Speed Bicycles
'THE CADILLAC OF BICYCLES'
TEAM PRICES
for
SOCCER: Balls, Shoes, Cleats and Uniforms
BASEBALL: Mitts, Shoes, Bats, Balls, Batting Gloves and Uniforms
FULL LINE OF GOLFING EQUIPMENT
Tornado Blue Running Shoes
By Adidas
Reg. 22.50 Special 19.50
—Free Parking—
Michel Larocque, Manager

HOPE'S
SPORTING GOODS
20-1c
55 Main St. South Alexandria Tel. 525-3688

It's Difficult To Forget
the fine line of new Pontiacs and Buicks at Roy's . . .
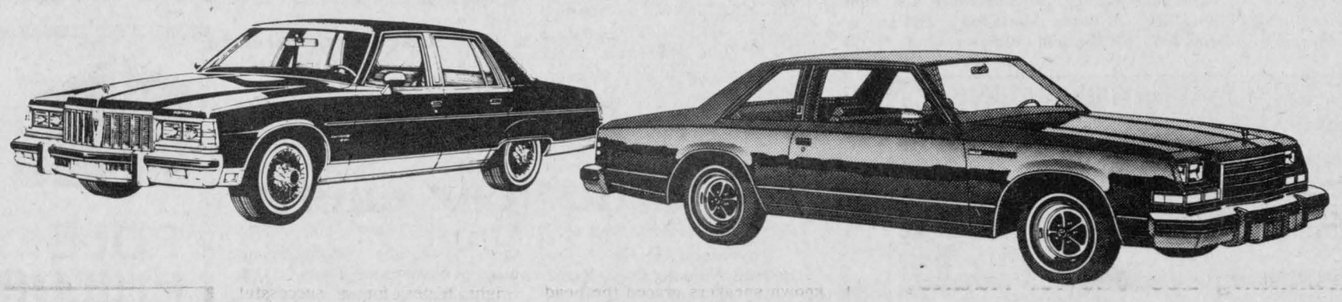
But it's easy to remember
the friendly sales staff and excellent after sales service you'll recieve at Roy's . . .
Ask one of your friends
"Would you recommend Roy's to me?"
We feel sure he'll say "YES!"
Roy's
GARAGE (GREEN VALLEY) LTD.
Green Valley, Ont. Tel. 525-2300



Dancers pictured are part of the group of MacCulloch Dancers who will be performing at the 25th annual 'Dancers' Revue' to be held at the Glengarry District High School on Wednesday, May 30. The dancers, Brigadoons and Pipe Major John MacKenzie performed last Tuesday in Ottawa for the Province of Ontario Chamber of Commerce where one of the special guests was the Honorable Lt. Governor of Ontario, Mrs. Pauline McGibbon.

Advt.

Williamstown Museum plans varied schedule

The Museum will begin the 1979 season with an open house on Friday, May 18 at 7:30 p.m. to mark International Museums Day. Refreshments will be served.

The Nor'Westers Room has been completely changed this year, with a new backdrop to the canoe scene, painted by Robin Wall of Williamstown and the re-painting of the large wall map by his sons, Alan and Robert.

These projects have been made possible by a generous donation from Mr. and Mrs. Elliot McDonald of Wilmington, Delaware.

At the same time the room has been re-arranged and a new reserve collection room created at the east end.

The Green Thumb Society has kindly offered to care for the flower beds in front of the museum and will be starting to work shortly.

The curator this year will be Miss Debra Bodner of Ottawa.

Miss Bodner has a BA degree in anthropology from Western University and is currently a student in the Museology course at Algonquin College.

The program for the season is as follows: May 18, Open House; June 9, All day return visit of the 84th Regiment of Foot; June 16-17, Flower Festival; July 1-21, "And so to Bed" Loan Exhibit; Aug. 11-13, Williamstown Fair Photographic Exhibit; Aug. 13-31, "European Elegance in Colonial Canada"; Loan exhibit from the Royal Ontario Museum; Oct. 13-14, Glengarry Crafts Show and Sale.

The Museum will be open on Saturdays and holiday Mondays from 10:30 to 5:30 p.m. Other opening hours as in former years.

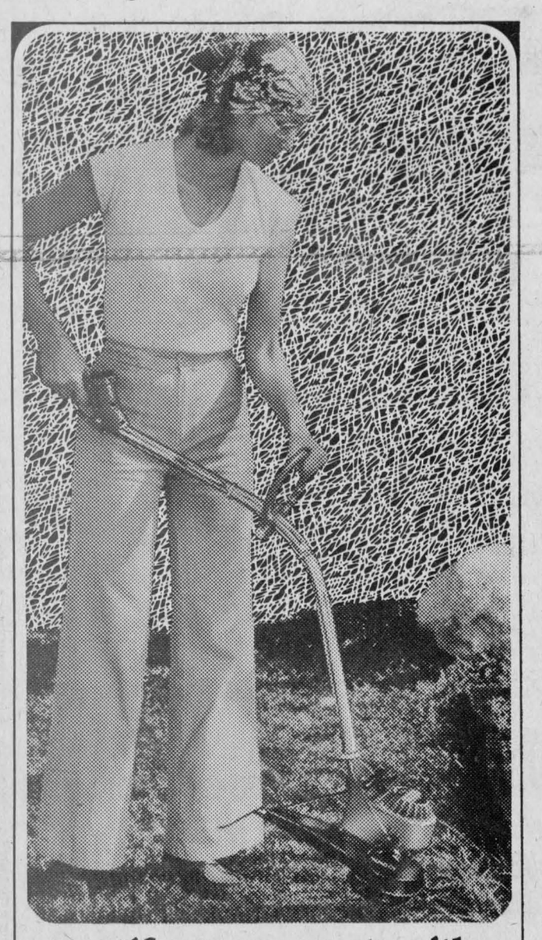

Beautify your property with a
HOMELITE®
STRING TRIMMER

One of the lightest and most advanced gasoline trimmers ever made.

- Only 3.29 kg (7¼ lbs) complete—even the ladies will love it!
- Exclusive "Idle-Line"™ String advancing system—saves string by advancing it only when the engine is at idle.
- A full 20" cutting path.
- Trigger controlled throttle allows for a wide range of power settings.
- The handle is the fuel tank which makes the ST-100 even lighter and better balanced.
- More dependability—The name is Homelite that's why the ST-100 is far ahead of the rest!

See Your Homelite Dealer today—he's listed in the Yellow Pages under "Saws"

HOMELITE-TERRY
TEXTRON

Homelite-Terry
Division of Textron Canada Limited

Weekdays 8 a.m. to 9 p.m.
Saturday 9 a.m. to 3 p.m.

$174.95

GRANT MOTOR SPORT
702 Rosemount Ave., Cornwall
Tel. 933-7558

®Reg. trademark • Textron Canada Limited Registered User



Lancaster News

by Joyce Lalonde

Best wishes are extended to Miss Freda Bazely who has moved to Ottawa.

Mr. and Mrs. William Lutz have returned to their home in South Lancaster after spending the winter months in Florida.

Mrs. Archie Morrison and Mrs. Mary Ann Symon of Ingleside visited Miss C. A. and Miss M. J. McLennan on Sunday.

FORMER RESIDENT DIED

Former neighbors of Mrs. Bond Munroe, for many years a resident of North Lancaster Station, will be sorry to learn of her passing at Beaconsfield where the Memorial Service was held on May 11.

SHOWER FOR NEW RESIDENT

A bridal shower was held in St. Andrew's Presbyterian Church, South Lancaster in honor of Mrs. Douglas Ferguson the former Peg Walker who was presented with a "Heritage" pattern set of china and many other lively gifts.

Among those attending the graduation ceremonies at St. Louis University, St. Louis, Miss. where Sharon Ann Abbey received her degree in Master of Social Work on May 12 were: her mother, Mrs. Janette Abbey, her brothers, Frank of Guelph and Kevin of Prescott; her sister, Diane of Hamilton and her aunts, Rosemary Evans of Acton and Donna Fraser of Guelph.

Glengarry Genealogical Society meets Sunday

The Glengarry Genealogical Society welcomes you to the fifth annual meeting on Sunday, May 20 from 2-4 p.m. at the new headquarters of the Society, 11 Oak St. Lancaster. Guest speaker will be Lachlan F. MacRae of the National Library of Canada who will give a talk on genealogy, copyright and archives. Open house of the headquarters will be from 5-8 p.m. during which time refreshments will be served. Everyone welcome. Highland Heritage Volume 1, Number 2, the GDS publication is now available in Lancaster at Jenny's Milk Bar at the headquarters on Oak Street, the Impala Motel, South Lancaster, the Curry Hill Motel, the A. L. MacDonald Groceries, Williamstown, D and H Groceries, R1, Martintown, The Glengarry Book Store Alexandria, Webers and the United Counties Museum in Cornwall and Labelle Groceries, St. Andrews West and Danskin's in Maxville.

Calf Club holds meet

The Glengarry Senior Calf Club held its third meeting at the farm of Carlyle Watt, Lancaster. Mr. Watt gave a short summary of what his Ayrshire farm contains. We then proceeded to judge a class of Ayrshire three-year-olds. Mackie Robertson gave the lesson on Heat Detection. An adjustable rope halter was made. This is something you will not do in five minutes! The club expresses our appreciation to Mr. Watt for hosting us.

Our next meeting will be held on June 13 at the farm of Alfred Vogel, Williamstown.

Picnic Grove WI discuss nuclear energy

by Mary Alguire

The May meeting of Picnic Grove WI was held recently at the home of Mrs. Eileen Fourney. Mrs. Caroline Meyer, our club president, asked for favorite recipes as the roll call. Each member exchanged these.

With the start of the summer 4-H project on "Outdoor Living," it was passed that $30 be given for expenses, plus the leaders' expenses be paid.

Mrs. Caroline Meyer spoke on the following year programs. She felt farm safety is an important topic in our area and again this year we should devote an entire evening program. She asked questions of the following: How can we develop more jobs? What should the retirement age be? How will nuclear energy affect us? What do we actually do as a family unit? Can we learn to be non-consumers? These are just some of the questions we were asked to think about for the upcoming year's program.

Mrs. Caroline Meyer then showed a very interesting series of slides on Canada.

The meeting was adjourned and lunch was served by the hostesses Mrs. Eileen Fourney, Mrs. Isobel MacCuaig and Mrs. Margaret McNaughton.

FIFTH ANNUAL MEETING
of the
Glengarry Genealogical Society
SUNDAY, MAY 20th
From 2 to 4 p.m.
11 Oak Street, Lancaster
Guest Speaker:
Lachlan F. MacRae
Of The National Library of Canada
His Topic Will Be On Copyright, Genealogy and Archives
OPEN HOUSE
From 5 to 8 p.m.
With Refreshments
Everyone Welcome
Highland Heritage, Vol. 1, No. 2 is now available
20-1c

The Flower Pot
Greenhouse
HAS
Bedding Plants Hanging Plants
Geraniums
And Many other plants 20-1c
One mile east of Lancaster on Old Hwy. No. 2
Tel. 347-3235 14-2p

Support your local association for the mentally retarded
flowers of hope
fleurs de soleil
Soutenez votre association locale pour les déficients mentaux.
20-1c

Black-Forest Clock Shop
R. BAIER
Repair and Restoration of Fine Clocks and Antique Timepieces
R.R. 1, Ste. Anne de Prescott 18-tf [613] 674-2046

INGLESIDE LUMBER LTD. P. O. Box 179 INGLESIDE, ONTARIO
POLE BUILDINGS for FARM—STORAGE—RIDING ARENAS
Quality Construction 19-3c
Tel. 537-2433 Ingleside Lumber
or Malcolm MacGregor (Rep.) 938-3531

MIDERMEN Company Limited Lancaster, Ont. Tel. 347-2401
BUILDERS' SUPPLIES
Plumbing and Heating
The Best Quality at The Best Prices
STEEL CULVERTS
All Sizes from 6 to 24 inch diameter in twenty-foot lengths 20-1c
Priced from 2.70 per foot
Main St. Lancaster Tel. 347-2401

COOK UP A Cookout
Present this ad and you will receive FREE BBQ accessories valued at $10 with purchase of a barbecue
ON GAS BARBECUES
broilmaster Reg. $389 Now $349
First outdoor gas grill on the market
CANADIANA GAS BARBECUES
As Low As $139 Including Filled Tank
All units fully assembled and checked.
Many other models in stock.
—While Quantities Last—
Our Own Financing Available
Hours: Mon.—Fri. 8-5 Sat. 8-12
CHARGEX master charge
SUPERIOR PROPANE LTD.
South Branch Rd. Eamers Corners Tel. 933-0224
GN 19-4c

SKY-HI DRIVE-IN THEATRE Alexandria
Sunday, May 20
DUSK TO DAWN SHOW
5 FEATURES
One ADMISSION
Your Pleasure is our Business
Fri. 18 Sat. 19
The greatest stuntman alive!
BURT REYNOLDS is HOOPER
Also Starring JAN-MICHAEL VINCENT · SALLY FIELD · BRIAN KEITH · ROBERT KLEIN
ADULT ENTERTAINMENT
also
"It's true. People have trouble remembering My Words. Moses had such a bad memory I had to give him tablets."
"Oh, God!"
GEORGE BURNS · JOHN DENVER · OH GOD! · TERI GARR · DONALD PLEASENCE
ADULT ENTERTAINMENT
On Glen Robertson Rd.
Tel. 613-525-1736
Children under 12 FREE
MIDNIGHT SHOW Sun. 20
ADULT ENTERTAINMENT
JEFF BRIDGES FARRAH FAWCETT MAJORS
SOMEBODY KILLED HER HUSBAND
also
ROBERT MITCHUM performs THE AMSTERDAM KILL
ADULT Not suitable for Children ENTERTAINMENT
and
We all have our fears...our nightmares. This one came true!
THE LONG DARK NIGHT
They'll never forget it...neither will you.
ADULT ENTERTAINMENT
We know they are there-advanced beyond our imagination.
STARSHIP INVASIONS
plus
and
He drove 'em wild!
Richard Pryor is faster than GREASED LIGHTNING
MATURE ENTERTAINMENT
ADULT ENTERTAINMENT

PEOPLE on the MOVE

Mrs. Lucille Levert had as guests, Mr. and Mrs. Ernest Lefebvre and Mrs. Alice Rousseau, who also visited with Mr. and Mrs. Bruno Levert and Mrs. Ida Massie on Sunday. While here they attended the wedding reception of Gilles Massie and Michelle Bedard.

Mrs. Lucille Levert entertained about 20 members of her family recently when her son Gilles was home from Edmonton on a visit.

Mr. and Mrs. Donald D. MacMaster, South Lancaster, spent the weekend with Mr. and Mrs. Duncan Bradley and family. On Saturday they accompanied them to Peterborough to the 12th convocation of "Sir Sanford Fleming College." Their daughter, Mary Jayne Bradley was a graduate. It was held at the Memorial Centre. Reception followed afterwards at the College. The Bradleys and MacMasters and Miss Janet Locke were later dinner guests at the residence of Kevin Asselin.

Mr. and Mrs. Vincent McDonald, Ottawa, spent Mother's Day with Barbara McDonald and Gavin.

A popular family in Alexandria for the past few years, the Eugene Bergerons are leaving our fair town for a larger metropolis. Eugene has purchased the well-known Dalbec Cycle and Sporting Goods Store in Cornwall.



THIS YEAR'S CHOICE—Mrs. Micheline Ouellette, centre, was chosen "Mother of the Year" at the annual dinner of the Richelieu Club at which one lady is selected for the special honor. The wife of Claude Ouellette has been especially active this past year with the Alexandria Figure Skating Club, Cours de Relations Humaines, the school committee at Perpetuel Secours and various committees. Making the presentation is Mrs. Monique (Paul) Poirier at left, the 1977 winner, and last year's recipient, Mrs. Estelle (Gaetan) Giroux.

(Photo—Melanie)

FFCF hears lawyer

On Wednesday evening, May 9 la Federation des Femmes Canadiennes-Francaises held a meeting at St. Joseph's School, Alexandria. Mrs. Pierrette Laflamme, president welcomed the members. The roll call and minutes were by Miss Marcelle Laurin, secretary.

A successful bake sale was sponsored on April 8 by the members at the church parish hall.

Mrs. Theodore Desjardins, a delegate, attended the National Convention of the FFCF in Ottawa on May 4, 5 and 6. Representatives from all different sections of the province attended the three-day conference held at Ottawa University.

Our guest speaker for the evening was Maitre Roger Bellefeuille, partner of law firm Lefebvre and Bellefeuille of Alexandria. The topic on "Status of Women's Legal Rights in Ontario" was most interesting and informative.

The next regular meeting will be held on June 13 at the parish hall at 8 p.m.

Horticultural Society met

The members of the North Roxborough Horticultural Society held their meeting at the Club Room on May 2. There were 11 members present. Miss Gentles presided and the minutes were read by Mrs. David Ross.

Mrs. Catherine Blair presided over the election of officers for 1979. Miss Florence Gentles was nominated as president for this year, Mrs. Emery Brunet as vice-president, Mrs. Fred Scott as treasurer and Miss Annette Baas as secretary.

Directors for one year are Mrs. Anton Baas, Mrs. Vivian Valley, Mrs. W. Campbell, Mrs. Philippe Dore and Mrs. Fred Boisvenue.

Directors for two years are Mrs. Kay McKercher, Mrs. Hilda McRae, Mrs. J. Brozincevic, Mrs. Leona Lafrance and Mrs. Emery Brunet.

The annual flower show will be held on August 8 at the Moose Creek Community Centre.

Tel. 514-456-3372

Claude Sabourin, D.D.
Dental Technician

241 Main St.
St. Clet 10-26c Soulange County, Que.

LADY
FINELLE

A new concept in water based make-up. Lady Finelle offers you a free skin care and make-up analysis. Ask about your FREE

GLAMOUR CASE

For information after 4:30

Edna Lalonde 525-3789
Monique Lalonde 525-2492
Denyse Theoret 19-4c 525-1037

St. Margaret of Scotland feast day planned June 10

One of the main topics discussed at the May meeting of St. Margaret of Scotland Catholic Women's League was the successful sales of recipe books and church plates. Mrs. Catherine MacDonald presided.

Interest was shown in "Birthright" with a decision to collect needed maternity and infant clothing.

Membership fees are due—contact Mrs. Blanche McDonald. Rev. Father Witold Mazurkiewicz plans a special day of prayer for St. Margaret of Scotland's feast day on June 10 from 4-8 p.m., closing with benediction. Everyone is welcome.

Engagement

MASSIA—MENARD

Mr. and Mrs. Donat Massia would like to announce the approaching marriage of their daughter Eveline, to Gilles Menard, son of Mr. and Mrs. Rene Menard, on Saturday, June 16, 1979, at Sacred Heart Church, Alexandria, 4 p.m.

Local dance recital held

by Jane Wightman

Sandra Ruest's second annual Glengarry Dance and Baton recital once more was a resounding success Sunday night, May 6, at the Glengarry District High School cafetorium.

"That's Entertainment" dedicated to the year of the child 1979 was what choreographer and instructor Sandra intended, an evening of fun, frolic and well disciplined artists thoroughly enjoying their art form.

Tap, step dancing, disco and jazz dancing by some 170 students of all ages brought great applause from a capacity audience. Poise, confidence and team work had been instilled in the happy group of entertainers whose colorful costumes, lighting and sound effects carried out exciting theme titles.

Master of Ceremonies Joann Gallant introduced ten young baton twirlers who ended up displaying a letter each from the word "Glengarry" on their derrieres at the conclusion of their routine before "The Good Ship Lollipop."

Thank heavens for little girls came to mind when first-year tiny tots did "Cool Cats" led by Susie Andrews. The "Indians" led by Rachel Gauthier, "Lollipops" led by Kim McRae, and "Wooden Soldiers" were as cute as can be.

Top honors in the laughter department would go to the "Snowmen," beginner taps led by Lisa Menard. Those long noses were a real problem to keep in place as they tapped a routine in their snowball suits—a real novelty.

Perfectionist Kim McRae pleased her audience with a stunning disco solo dance becoming so popular in the cities. The Glaude sisters, Joann and Carol, took us back a few years with the Charleston, with wee sister Susie doing a Tiger bit for variety.

The Canadian Jig tap led by Firma MacDonell displayed blue and white gingham costumes to enhance their flying feet. Petite soloist Debbie Johnston in dainty green party dress blew a great big farewell kiss.

Under the "Heritage" theme Sandra Ruest was brilliant as she went through a complicated routine in a Scottish jig. Tiny Firma MacDonell, cheery Marlene MacDonell, sparkling Tracey McRae and wee Annette Charlebois, adorable with bouncing curls, danced into our hearts.

"Sandy's Discotheque" brought some highlights of the evening. Lise Lauzon performed a stunning and well executed baton solo with lighted batons under the disco inferno title. This was followed by an exciting solo by teacher Sandra who used lighted fire batons. The whole scene concluded with a great rush of floor level fog.

Sharon Lefebvre, sister of Sandra, an irreplacable assistant in the school of dancing, performed a most sophisticated disco jazz. Sharon also made a first-rate MC.

Joann Gallant of Alexandria, recently returned from a holiday with a Florida tan, shone in a fascinating baton solo. Susie Andrews who came third in an Eastern Ontario baton contest and is only in Grade 4 did some very neat twirling.

The "Foxy Ladies" Roxanne and Lise Lauzon, Ginette and Michelle Menard were a real surprise in an advanced baton number, saucy in their silver costumes.

Large productions require many helping hands. Sandra was most appreciative of Mrs. Betty Lee Glaude, Lancaster; Mrs. Shirley Andrews, Alexandria, and her own husband, Gilles, who is also an OPP officer in Lancaster.

Joann Gallant is Sandra's baton assistant in Alexandria, Kim McRae, tap assistant in Lancaster —"and I couldn't do without my sister, Sharon Lefebvre in Cornwall," said Sandra.

Dance instructor Sandra, who has danced all her life and studied in New York, has had two successful sessions of disco dancing in Cornwall for 150 adults this year. Tap and step dancing has been taught in Cornwall and baton instruction will begin in September.

Alexandria classes are held on Saturdays at Alexander School, while the Lancaster group meets at St. Joseph's Monday nights.

Funway Fabric Shoppe

Going Out of Business

SALE

1/2 PRICE

UNTIL ALL SOLD

Cotton Knits, Polyester Knits, Bathing Suit and Sweater Knits, Rib Trim, Buttons, Etc.

E. FERGUSON HWY. 34
LANCASTER 20-1p 347-2704

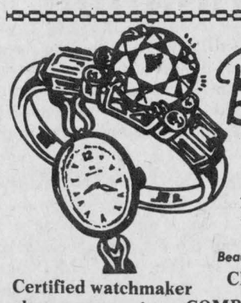

Bruno Pigeon
JEWELLER

ACUTRON BULOVA CARAVELLE
RODANIA & TIMEX WATCHES
& SPEIDEL
Beautiful assortment of Diamonds, Birthstones & Family Rings
CRYSTAL & SILVERWARE
COMPLETE LINE OF COSTUME JEWELLERY
GIFTS FOR EVERY OCCASION 13-tf

Certified watchmaker
also, razor repairs
Jewellery & Watch Repairs
ENGRAVING

13 Main
ALEXANDRIA 525-1518



THE UNITED CHURCH OF CANADA

GLENGARRY EAST
PASTORAL CHARGE
SERVICES
Sunday, May 20
Alexandria 9:30 a.m.
Dalhousie Mills 11:15 a.m.
E. Hawkesbury 8 p.m.

Rev. Jas. H. Thompson
Minister

Gaiety
THE BEST IN SCREEN ENTERTAINMENT

ALEXANDRIA, ONT.
TEL. 525-1037

WED.-SUN. MAY 16-20
"Comes a Horseman"
Jane Fonda, James Caan
Jason Robarts
—PLUS—
"Uncle Joe Shannon"
Burt Young, Doug McKeon
(Recommended as Adult Entertainment)

ANNOUNCING



Our Full Line of

TENDER TOOTSIES

Casual and Sport Shoes has arrived

Also, we have a full stock of Ladies' and Children's summer footwear

Handbags for Everyone

The Bootique

— SHOES— BOOTS—HANDBAGS—

25 Main St. South
Alexandria
Tel. 525-2934 20-1c



We specialize in installation of
T.V. Antennas and Rotors



CLEMENT FURNITURE
206 Main St.
Alexandria 49-tf
Tel. 525-1267

YOU may not agree with Trudeau's bilingualism policy, but at least he is consistent
"While Clark has double standards"

YOU may not agree with Trudeau's constitutional reform proposals; at least they are there, and open for discussion
"While Clark has no proposals to offer"

YOU may not appreciate Trudeau's strong and convincing leadership
"Still most Conservatives agree that he is the greatest leader"

YOU may not like Trudeau's spontaneous and honest answers
"Clark has no answers"

Yet everyone agrees that the Trudeau years brought 'Prosperity' to our rural communities

PROSPERITY
Comes with good government

For continued **Prosperity** vote for the man from
"Glengarry" Prescott-Russell
May 22nd

VOTE
ETHIER

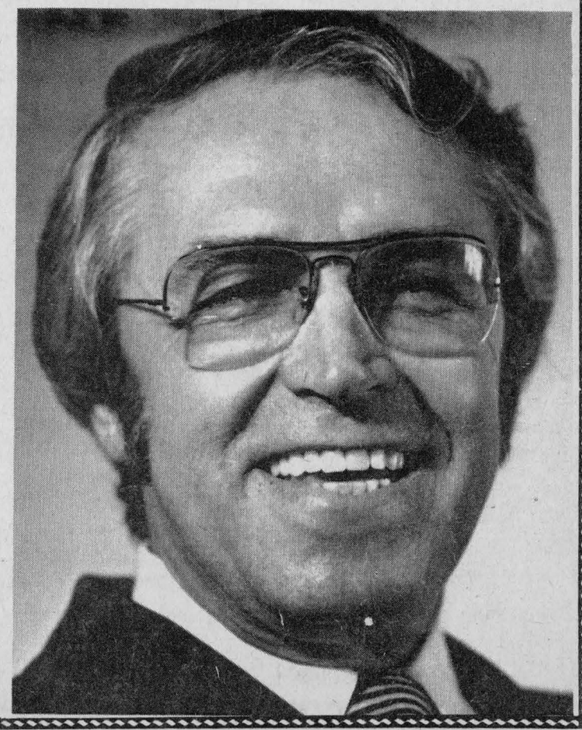

Lumley replies to Villeneuve

Ed Lumley reacted strongly this week to the press reports of the alleged statements and contents of a recent speech given by SD&G MPP Osie Villeneuve regarding the dairy industry in Eastern Ontario. Mr. Lumley said he "regretted having to publicly respond to the comments made by an elected official who has dedicated so much of his life to our area, however there have been several incorrect facts reported which reflect on the integrity of the national dairy program and the Chairman of the Canadian Dairy Commission (CDC).

"Further this is not the first time statements of this nature have been made by spokesmen of the Provincial Government and although constructive criticism is always respected, the agricultural community should not be misled by gross inaccuracies even if they are politically motivated.

"In the first place neither the Federal Government nor the CDC decides the global or provincial quota allocation. This is done by the Milk Supply Management Committee which is made up of representatives of all the milk producing provinces. Representatives of the CDC and Agriculture Canada sit in as observers as do representatives of the National Dairy Council and the Dairy Farmers of Canada. Every year this committee studies the national consumption trend and the pattern of international dairy trend before coming up with a national requirement figure for the coming dairy year. Once this figure has been agreed to by the provinces who make up the committee, the individual provincial quotas are then decided by this Milk Supply Management Committee. This system has been in effect since the provinces put their signatures to the national milk marketing plan between 1970 and 1974.

"After the provinces have agreed to the national allocation it is then up to the provincial marketing boards (run as we all know by the dairy farmers' own representatives) to administer their own provincial systems. In Ontario, the provincial share of the national quota is further broken down and allocated to plants based on the end use of the milk.

"The Ontario plant-supply quota program administered by the Ontario Milk Marketing Board (OMMB) allocates industrial milk to plants according to a system that gives high priority to plants producing ice cream, yogurt, cottage cheese and specialty cheese. Any milk left over from supplying these production areas goes to butter and cheddar cheese manufacturers and this milk gives lower returns to producers. Thus it can be seen that the numerous allegations regarding federal involvement in the allocation of quota within the individual provinces are also erroneous.

"The implication that supplies of industrial milk shipped from Quebec to Eastern Ontario should be curtailed does not take into consideration the immediate response that would be taken by the Quebec authorities re: cutting off the supply of fluid milk supplied by Eastern Ontario shippers to Quebec. According to figures publicly supplied by the OMMB, Eastern Ontario farmers would be the big losers under this scenario as we ship more to Quebec than we receive.

"If the province of Ontario wanted to assist its eastern dairy farmers, why did it not allow the construction of the proposed cheese factory for this area? This plant was scheduled to produce specialty cheeses where there is no quota and therefore Eastern Ontario farmers would have been able to ship all the milk this plant could use. Who represented the dairy farmers interest in this instance which had nothing to do with the federal authorities?

"With regards to the comments concerning the Chairman of the CDC, Gilles Choquette, Mr. Lumley said they were most unfortunate and without foundation. Furthermore, they are an insult to our respected Federal Minister of Agriculture, the Hon. Eugene Whelan, who personally recommended Mr. Choquette's appointment to the Prime Minister. In the first place, the maior changes in provincial MSQ as decided by the provincial representatives of the Supply Management Committee were undertaken a few years before Mr. Choquette was appointed.

"Secondly, Mr. Choquette, who was also Mr. Whelan's Executive Assistant, has been very instrumental in assisting dairy farmers of Canada since his appointment. With the co-operation of the dairy industry Mr. Choquette has spearheaded the effort of expanding export sales, controlling the inventory of skim milk powder, reducing the cheese imports by 5M lbs., improving and increasing the promotion of dairy products, etc.

Mr. Lumley said that "perhaps Mr. Villeneuve was misinformed regarding several of the statements attributed to him and that Mr. Whelan himself was very concerned over the alleged comments and would be making a public statement clarifying some of the inaccuracies.

"I know that Mr. Villeneuve has a sincere concern for the dairy industry in Eastern Ontario and obviously I share that concern, however I do not believe that we will obtain positive results by finger pointing especially when it is based on erroneous information. The Canadian dairy industry has worked hard to rectify the chaotic mess of the past and although there is always room for improvement, we have one of the finest systems in the entire dairy world."

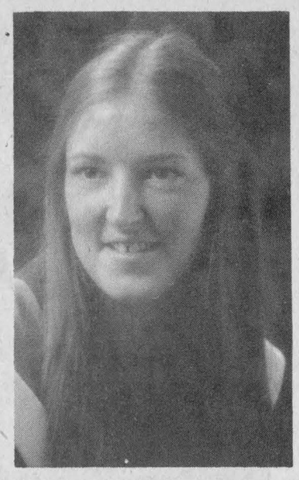

GRADUATE PRESENTED PAPER—Graduation ceremonies were held Sunday, May 6 at St. Francis Xavier University, Antigonish, N.S., where Ruth MacLennan received a B.A. with a major in psychology. Late in April, Ruth presented her research paper at a Maritime Student Conference in Halifax. A graduate of G.D.H.S., Ruth is the daughter of Mr. and Mrs. Ken MacLennan, Dalkeith.

OTTAWA HOTEL
ALEXANDRIA
ENTERTAINMENT
KENNY CARROLL
will be here from
THURSDAY to SATURDAY
from 9 p.m. to 1 a.m.
MODERN WESTERN MUSIC
20-1c

"We're the Nobody that undersells Everybody"
HOUSE OF LIGHTING
Wholesale and Retail Lighting Fixtures
Also Evening Appointments
Tel. 534-2912 26-tf
16 Johnson Crescent Long Sault, Ont.

It's Garden Time!
All types of vegetable and flower plants for sale



Also Geraniums and Hanging Baskets at
De Angelis Greenhouse
1st Kenyon ¼ mile from Highway 34
Tel. 525-1720
19-4c Open all day 7 days a week

LIONS 300 CLUB
WINNERS
$100 Each to:
DRAW NO. 20
279—Hugh A. Kennedy
158—Olive Beaucaire
187—Elizabeth Barton

• Exclusive in Hunter Douglas Products •
J. & G. SIDING SPECIALISTS
—ALUMINUM SIDING—
Soffit—Fascia—Shutters
Renovations—New Construction
SALES AND SERVICE
Jim Shoniker Res. 931-2911 George Shoniker Res. 938-3107
Free Estimates 20-4c

Alexandria councillor cites 'discrimination'

Alexandria Town Councillor Archie McDougall thinks that "anybody who has property south of the last manhole (on Dominion Street) is being discriminated against."

McDougall brought the issue up at last Tuesday's regular town council meeting. He wants to know why the developers of what is now the Ontario Housing Corporation's subsidized housing on Dominion Street "didn't follow the rules" when installing the services.

He claimed at the council meeting that the development consists of two buildings, one fronting on Dominion and one fronting on William Street.

The building on William, he says, is serviced by a pipe running diagonally across the property instead of through a connection to a main on the street.

McDougall says that the developers should have had to extend the main along the concerned streets to the second building. This is what has been done in the past.

The problem is arising now because developers who want to build on William will have to extend the main themselves and pay for the work. McDougall thinks that Ontario Housing should contribute to that cost.

The other members of Alexandria's Council were not receptive to McDougall's arguments. "We're talking about peanuts here," said Mayor Jean Paul Touchette.

McDougall rebutted, saying that the development could consist of "possibly 30 houses," and that it was "outright discrimination no matter how you looked at it."

McArthur Bros. & MacNeil Ltd.
FUNERAL HOMES
EST. 1867
Donald W. Derry, President
MEMBER BY INVITATION NSM NATIONAL SELECTED MORTICIANS
INDEPENDENT - INTERNATIONAL
428 2nd Street East, Cornwall, Ontario 932-6300
Donald W. Derry Funeral Director
Oak Street, Lancaster, Ontario 347-2692
John Sullivan Funeral Director 11-tf

RELOCATABLE HOMES LIMITED OFFER QUALITY FACTORY BUILT ELEVATED BUNGALOWS AND MODULAR HOMES AT BIG SAVINGS
Home Prices From $25,990 CMHC and NHA Approved HASTINGS



HASTINGS
Our homes are completely finished including wiring, plumbing, heating, first quality carpeting with drywall or panelling. Customer provides foundation, wiring and plumbing, heating in basement. Quality with savings on all models. Choose from over 20 designs. WE SERVICE WHAT WE SELL!
We will erect this home on your foundation within 70 miles of Stittsville at no extra cost.
VISIT OUR DISPLAY COURT at Stittsville, Ontario, Highway 7, daily from 8 a.m. to 6 p.m. Weekends from 1 p.m. to 5 p.m. Evenings by appointment.
Call or write for free brochures or let us quote you on your plans.
FATHER'S DAY SPECIAL PURCHASE BEFORE JUNE 17, 1979 AND RECEIVE, WITH THIS AD, A FREE DISHWASHER FOR YOUR NEW HOME
Come visit the "SWEETNAM FAMILY" at Fringewood
20-4c -1c
RELOCATABLE HOMES LIMITED
P.O. Box 3, R.R. 2, Stittsville, Ontario KOA 3GO
CALL 613-836-3005
AVAILABLE ANYTIME BY APPOINTMENT

VICTORIA STORAGE BINS
for
FEED AND GRAIN
BULK FEED BINS
4.1 to 33 Tons Capacity
Grain Storage Bins and Dryers Built to fit your need
ACRES EQUIPMENT LIMITED



LOCAL REPRESENTATIVE
JOHN BLATCHLY
St. Andrews West 20-2c Tel. 938-1446

Lions have new slate

The Alexandria Lions have settled on a new slate of officers, which will take over the administration on July 1.

These are: President Mike Depratto, First Vice-President Richard Ranger, Second Vice-President Mike Ferland, Third Vice-President John Cormier, Treasurer Steve Desrosiers and Secretary Gaetan Ravary.

The board of directors are the three immediate past presidents: Duncan Macdonell, Mike Barr: and Marcel Ranger.

Monday was ladies' night so the wives were taken out to dinner at the Acropolis Room of the Alexandria Pizzeria Restaurant.

Tuesday, June 10 is the date set for the annual fish derby and cook-out at Lancaster.

K of C BINGO
SACRED HEART PARISH HALL
EVERY SUNDAY
at 8:00 p.m.
JACKPOT $775
In 7 Numbers
REGULAR GAMES $25
6 SPECIALS 50-50
WINNER TAKE ALL
Doors open at 7 p.m.

Advanced Farming System
STAVE SILO
Twin rib and Unirib
Unmatched Qualities
BUTLER SILO UNLOADERS
3 cable suspension
Fibreglass Sealed Storage Silo
L. LAUZON
Authorized Dealer
SALES and SERVICE
Corner of Kenyon and Harrison Streets 18-tf
525-1937 or 525-2629

ORPHEUS presents
Broadway's and London's smash hit musical
GYPSY

starring
SHEILA SHIELDS
BARRY BIELBY
MARNIE EDWARDS
CATHERINE CLARK
TONY KEENLEYSIDE
TASSIE CAMERON
ALEXA TOPOLSKI
and featuring
"Let Me Entertain You"
"Some People"
"You Gotta Get a Gimmick"
"Small World"
"Everything's Coming Up Roses"
May 25, 26, 29, 30, 31, June 1, 2, 1979
Commerce Auditorium, Gladstone and Rochester, Ottawa, 8:00 p.m.
Tickets: $5.00, 4.50, 3.50, 2.00
Phone 729-4318

NOW! WE'VE GOT YOUR NUMBER



• Six Sperry New Holland models to choose from—22- to 60-hp. Gas or diesel engines. Air- or water-cooled.
• Each model has more dump reach than any competitor in its size class. Larger models will load the center of a tandem- or tri-axle dump truck.
• All models have an integral roll-over and falling-object protective structure.
• Quick-attach feature lets you change attachments in seconds, without dismounting.
• All models feature hydrostatic drive for a smooth, even flow of power.
• Call for a demonstration soon. See why "our" loader should be "your" loader, too!
LAPLANTE FARM SUPPLY
Boundary Rd. North, Cornwall Tel. 932-1575
Your authorized SPERRY NEW HOLLAND dealer

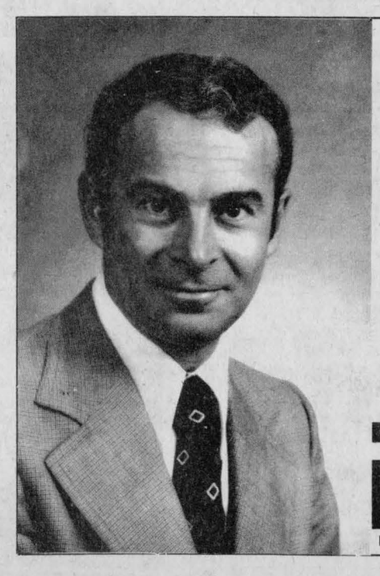

A NEW BEGINNING WITH P•C
Dick AUBRY
PROGRESSIVE CONSERVATIVE CANDIDATE-STORMONT-DUNDAS
ONLY 6 DAYS LEFT FOR TRUDEAU
Let's get Canada working again
BRYSON COMRIE OFFICIAL AGENT CAMPAIGN HEADQUARTERS 502 PITT STREET CORNWALL ONTARIO 20-1c

METRO



(value: approx. $150.00 each)

SHARE IN OUR BIG "Lulu-of-a-lawnmower" CONTEST

200 CANADIANA 3.5 h.p./20" LAWNMOWERS!

Here's the most popular model by CANADIANA, a subsidiary of NOMA INDUSTRIES the only wholly Canadian company specializing in the manufacture of power mowers and gardening equipment. This high-quality power mower will not only help you to a lovely lawn; it will give you trouble-free performance for years and years. Powerful 3.5 h.p., 2-stroke Briggs and Stratton motor, with (starter a rappel). 7" mag-type wheels, with ball bearings and grease nipples. 9-position height adjuster and extremely efficient grass catcher. Like-a-Lulu-of-a-lawnmower...?

TO PARCIPATE:

Complete the entry form below and deposit it in the "CANADIANA LAWNMOWER PROMOTION" receptacle at your nearest Métro store.
There's nothing to buy and you can participate any time between now and June 16, 1979.

"Lulu-of-a-lawnmower"
CANADIANA 200 CONTEST

NAME: _____

ADDRESS: _____

CITY: _____

POSTAL CODE: _____ PHONE: _____

DEALER'S NAME: _____

CONCENTRATED LIQUID BLEACH
LAVO, cont. 128 oz
.68

DRINKS
FBI assorted flavours, 64 oz
.68

CRYSTALS
TANG orange flavour, 4 env. 92 g
.89

WHITE SUGAR,
ST-LAWRENCE extra fine granulated bag 4 kg
1.68

GROUND COFFEE,
MAXWELL HOUSE all purpose grinds bag 1 lb
2.68

JARDIN MERITE LTÉE

BANANAS "DOLE" Large size — lb **.22**

STRAWBERRIES from California — product of U.S. Canada No. 1 grade — 1 pint **.57**

LETTUCE 'ICEBERG' — from California Canada No. 1 grade size 24 — each **.47**

GREEN APPLES "GRANNY SMITH" — from Chile Canada fancy grade size 125 — lb **.44**

CORN ON THE COB — product of Florida Canada No. 1 grade — **5/.68**

PRICES IN EFFECT TILL MAY 19, 1979
WE RESERVE THE RIGHT TO LIMIT QUANTITIES

BOEUF MERITE LTÉE

FRESH CHICKENS
Canada Grade "A" under 4 lb
lb **.75**

SMOKED HAM
ready to serve skinless, shankless either end.
METRO RICHELIEU
lb **1.08**

FROZEN LEG OF LAMB
Imported from New Zealand 4-6 lb
lb **1.54**

SAUSAGES
LA BELLE FERMIERE 1 lb **1.68**

RINDLESS BACON
METRO RICHELIEU 1 lb **1.08**

BOLOGNA
piece 2 lb and more
METRO RICHELIEU lb **.88**

FROZEN HADDOCK FILLET
NICKERSON 28 oz **2.98**

MILD CANADIAN CHEDDAR CHEESE
white or yellow DEUX-MONTAGNES lb **1.68**

CRETONS
TAILLEFER 10 oz **.98**

FRANKS
HYGRADE 1 lb **1.18**

SLICED SMOKED MEAT
COORSH 2 oz **4/1.68**

ALL DRESSED MINI PIZZAS
DA VINCI 20 oz **1.78**

EGG ROLLS
with meat family pack with sauce
WONG WING 24 oz **1.48**

FROZEN FOOD

CONCENTRATED ORANGE JUICE,
KENT 12.5 oz
.55

PIES
beef, turkey, chicken
YORK 8 oz **.39**

LAYER CAKE
Chocolate, strawberry, vanilla, lemon
SARA LÉE 13 oz **.75**

ALL DRESSED PIZZAS
GUSTO 4/5" 13 oz **1.29**

BREADED FISH PORTIONS
haddock, boston blue, cod
BLUE WATER 12 oz **1.19**

COD FILLET
HIGH LINER 16 oz **1.29**

HOT CHICKEN SAUCE
GAZA 19 oz tin **3/1.00**

PURE LIQUID HONEY
DOYON cont. 16 oz **1.09**

SOFT MARGARINE
made from soya oil
THIBAULT cont. 2 lb **1.38**

DRINKS
lemonade, apple, fruit punch, orange, grape flavour
ROUGEMONT 10 oz tin **5/1.00**

NATURAL MINERAL WATER
MONTCLAIR btle 750 ml **.39**

SOFT DRINKS
returnable bottles
PEPSI-COLA 4.4 litres **1.69**
except St-Hyacinthe area

BISCUITS
petit graham 369 g
strawberry tarts, 400 g
maple leaf 400 g
DAVID **.85**

DINNER
Macaroni & cheese
KRAFT 225 g **3/1.00**

GREEN PEAS
No. 2 Canada Choice
IDEAL 19 oz **.68**

INSTANT COFFEE
MAXWELL HOUSE jar 10 oz **4.88**

TEA BAGS
SALADA ORANGE PEKOE 60s box **1.55**

TOMATO JUICE
Canada fancy,
LIBBY'S 19 oz tin **3/.89**

CREAM STYLE CORN
Canada Choice,
METRO-RICHELIEU 19 oz tin **.39**

PREPARED MUSTARD
SCHWARTZ cont. 16 oz **.48**

JAM
strawberry, raspberry
HABITANT 24 oz jar **1.38**

"SINGLES"
process cheese food
KRAFT 8 oz **.83**

LIQUID DETERGENT
MIR twin pack 2-750 ml **1.13**

CLEANER
FANTASTIK refill 32 oz **1.08**

LAUNDRY POWDER DETERGENT
TIDE 6 litres box **2.68**

BATHROOM TISSUE
assorted colours
SWAN'S DOWN 4 roll pack **.98**

FACIAL TISSUE
assorted colours
FACELLE ROYALE Box 100 **.58**

ALUMINUM FOIL
extra strong
REYNOLDS 18" x 25' **1.08**

CAT FOOD
assorted flavours
PAMPER 6 oz tin **4/.89**

You can depend on... METRO

20-1c

ROBERT THÉRIAULT CO. LTD.
300 WEST MAIN ST.
HAWKESBURY

MARCHÉ H.R. LORTIE CIE LTÉE
MAIN STREET
VANKLEEK HILL

JEAN ST-DENIS INC.
ST-ISIDORE DE PRESCOTT

FORDHAM'S GROCETERIA
ROUTE 34
ALEXANDRIA



Martintown Rumor Mill

Art Buckland

PARENTS URGED TO ATTEND MEETING

People in the area incensed over the latest school board proposal. Grades 7 and 8 will lose industrial arts and home economics. The school may lose our music teacher Mary Barkway, or the principal's relief Mrs. E. MacDougall or the physical education teacher, Wendall Lafave.

Ultimately the problem is a dearth of students. Two of my proposals, to cure the situation at a financial saving (sans guillotine) are:

1. Send the students closest to Martintown to the Martintown school, and not bus them extra miles for the same instruction in Williamstown.

2. Do not dare to replace the retiring superintendent, thus allowing us to keep ten teachers in the system.

Anyone wishing to help us maintain the present high standards of education at Martintown should sign our petition or offer to help out by phoning 528-4261 or 528-4356. The Martintown School Committee urges everyone to attend the next board meeting on May 23, in Cornwall on Second St. West.

JR. FARMERS NEED BLEEDERS

Char-Lan Jr. Farmers are holding a Blood Donor Clinic at MacDonell's Inn, Eamers Corners, Wed., May 23, 2 to 8 p.m.

TORONTO BAND COMING

This Saturday, the Old Time Fiddlers are bringing "Scottish accent," a Toronto based band to yon Bonnie Glen. Bobby Brown is the leader; Wilf Gillis, that maestro on the violin and the talented versatile Cathy Fraser (formerly of Sylvester's Clansmen) will treat us to some excellent music.

FROM THE MOUTHS OF BABES

Ron Kubelka who was conducting the church service at Williamstown United recently, asked the children what they thought God would do to settle a fight between a frog and a crocodile over an apple, received some interesting answers:

—"God would flip a coin," one puerile accountant piped up.

—"He would let the frog eat the apple and then the crocodile could eat the frog."

—"He would make them twist wrists."

The answer of "sharing" eventually did come out. A great church service.

CONTEMPORARY ODDITIES OR STRANGE, STRANGE HAPPENINGS

Farmer Cain and I agree that the ultimate has been achieved by the meter men. They drive as close to our outside meters as possible and then from 25 feet or so read the figures on the meter with the aid of 7x50 wide angle binoculars.

Art Benton was telling me about a Newfoundland tradition which he observed on a recent visit there. Apparently, it is good luck for the beautiful bride-to-be to curl her eyebrows and then subject them to the electric blow dryer.

Art claims that this is true at least for Brigitte, Tom Overbeek's new bride. Does this lead to a dry-eyed bride, do you think? Or an eye-dry bride?

Art, by the way any of you who owe him card playing debts, has moved to his new home in Rose Bush Lane, east of Martintown.

At the well organized Char-Lan Minor Hockey banquet, the players were well fed. I could not give away all my free meal tickets. Dwayne MacRae stepped down as president after his fifth year, and Tom MacLaren took over.

However, in the fix of the year, recreation director Brent Daigle won two tickets to the Stanley cup finals. How does he find the time with over 200 night meetings?

Rumor is that the new hall in Williamstown is a mistake. Actually was to be built in Martintown but someone goofed. Ahh well, close enough.

Who stole my beaver pelt as it soaked in alum and sulphuric acid? The thief who nibbles on this one will have no constitution problems for a while. Better than Grandma's lye soap.

I recognized Ewan Ross' mystery church photo immediately, when I saw it in The News. It was Salem in Summerstown. Jim MacGillivray labelled it the Milles Roches church. Any other guesses?

BEST WISHES

Agnes MacKenzie, wife of the Maxville P.M., J. T. MacKenzie, is out of hospital and recovering.

George Runions (Glengarry Electric) is confined to his bed on the Kinloch Road with kidney infection.

Graydon Simser and family are pulling up roots and heading west to California.

Hector was around collecting old batteries and scrap metal. He tells me that local junk dealers often bargain themselves out of a deal. He finds that Valleyfield is a better place to do business.

Excellent concert at Char-Lan. The choir and the band put on an excellent show.

PREDICTION

Best bet in this election: A conservative minority.

MAGAZINE DRIVE

Char-Lan Students' Council is conducting a drive to raise money by selling magazine subscriptions from May 16 to 23. Buy the magazines. Proceeds go towards student activities, Leila Jalkanen informs me.

MEETING ON SUNDAY

May 20 is the annual meeting of the Genealogical Society. Mr. L. McRae, National Research Council librarian, is guest speaker. Alex Fraser, Lancaster, has details.

Duncan Christie dies at 80

Funeral service for Duncan Robertson Christie, 80, of Apple Hill, was held at St. Andrew's Presbyterian Church, Martintown, on May 8. Mr. Christie, survived by his wife, the former Myrtle McDonald, died on May 4 at MacDonell Memorial Hospital.

He leaves one son, Donald Christie of Apple Hill, and one daughter, Isabel Brennan of Medicine Hat, Alberta. He is also survived by five grandchildren—Robert, Lee-Anne and Paul Christie; Michael and Tammy Ann Brennan. He leaves two sisters, Joan Bastian of Rochester, N.Y., and Katherine Christie of Boston, Mass.

He was predeceased by two sisters and five brothers.

Mr. Christie was a lifelong resident of Apple Hill and an active member of St. Andrew's Presbyterian Church, Martintown.

Pallbearers were Gordon McDermid, Rene Richer, Cyril Paquette, Robert Christie, Clarence Ingram and Stewart Campbell.

Burial was in North Branch Cemetery, Martintown.

Joseph B. Lafave dies

The death of Joseph B. Lafave of Martintown, occurred May 7 in Kingston General Hospital where he had indergone surgery. He was aged 58.

Born at Martintown, November 23, 1919, Mr. Lafave was a son of the late Benjamin Lafave and his wife, Rose Martin. He had been active in construction over a period of 40 years and had held supervisory positions on various projects, including the addition to Iona Academy. He had served on the parish council of St. William's Church and had been a member of the former board of Sacred Heart School.

To mourn he leaves his wife, the former Mabel Flaro, one son, Larry Lafave of St. Andrews West, and two daughters, Bernadette and Mary of Martintown. Two brothers also survive: James Lafave of Martintown and James Montroy of Cornwall.

The funeral was held, May 10, from Miller's Funeral Home, Cornwall, to St. William's Church in Martintown. The funeral mass was concelebrated by the pastor, Rev. Laurier Rivet, Rev. Gordon Villeneuve and Rev. Kelvin Maloney.

The pallbearers were two nephews, Wayne and Tim Lafave, as well as Greg McDonald, Glenn and Garnet Lafave and Henry Campeau.

Interment was in the parish cemetery.

Manor euchre winners

The Ladies Auxiliary to Branch 312 Apple Hill held a euchre at Maxville Manor on May 9. The following is a list of the winners:

Hazel McCuaig, Pearl McEwen, Margaret Cope.

Sinclair Feek, Linden McLennan, Neil McLean.

Door prize, Mrs. Emile Cardinal, 50-50 draw, Leonard Lapierre.



Get a good thing going. Yourself.

LOUGH & LEWIS
Chartered Accountants
Alexandria, Ontario
37 Main St. N. Tel. 525-1585
Office Hours Tuesday and Thursday 19-8c

NEW HOLLAND, BOLARES, KUBOTO
LAPLANTE FARM SUPPLY
Boundary Rd. North, Cornwall Tel. 932-1575
SPECIAL
Massey-Ferguson 1085 with Cab
$14,900
1—Bolares 57 h.p., 2-wheel drive
1—Bolares model 42, 57 h.p., 4-wheel drive
1—Ford corn planter, used, 2-row, 3-pt. hitch
3—New Holland balers, used
1—300 gal., George White sprayer, 3-pt. hitch
1—100 gal., George White sprayer, 3-pt. hitch
Stock of Bozballe Fertilizer Spreaders and Used Manure Spreaders
Introducing the Sperry-New Holland Skid/Steer Loaders 20-1c

The Country Pork Shop
FROM PRODUCER TO CONSUMER
For interested customers we have the facilities to cut, wrap and freeze your orders to specifications.
OFFERING THIS WEEK
Lean Half or Whole Pork—lb. .85
Cutting and Wrapping Included
Sales of A-1 and B-1 Beef
All our meat is government inspected
10-tf
Bainsville, Ont. Tel. 347-2288

GRAND HOTEL
Martintown
is proud to present
from Ottawa
The Descendants
DANNY and PAT
Popular Irish Duo
May 18, 19 and 20
Friday and Saturday Evening
9 p.m. to 1 a.m.
Saturday Matinee
3 to 5 p.m.
Sunday 3 to 10 p.m.
Sunday Buffet
Featuring
Hip of Beef, Roast Potatoes, Vegetable, Complete Salad Bar, and Assorted Desserts
$5.95 per person
Serving from 4 p.m. on
20-1c

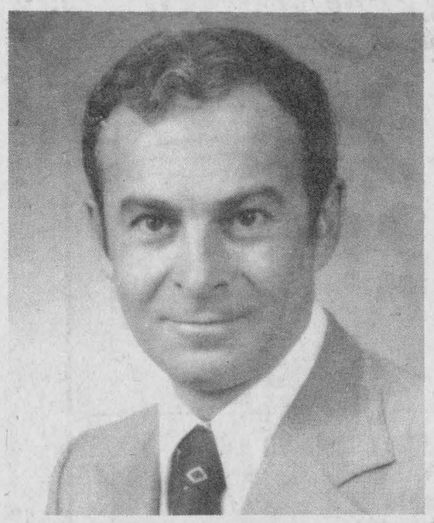

P C

Dick AUBRY

HE LISTENS.

HE CAN DO BETTER.

DICK AUBRY will:

1) Speak out on the U.I.C. ripoffs and the structure of the system and in so doing reinstate the incentive to work.
2) Speak out on the reallocation of lands resulting from the redefining of our border boundaries and in so doing provide continuity of our recreational facilities.
3) Speak out on the further relaxation of penalties for crimes and in so doing make citizens less fearful for property and person.
4) Speak out on the serious labour problems of the Post Office both national and local and in so doing make the Post Office work for you!

The Progressive Conservatives are committed to:

1) Mortgage interest and property tax deductibility, up to $5,000 in mortgage interest and $1,000 in municipal taxes in order to assist more Canadians to own their own homes.
2) Committed to restraint in Government spending. At least 2 billion will be cut from the budget and the overall take of the government (as a percentage of GNP) will be reduced so the budget can be balanced.
3) Committed to small businesses. Owner-managed businesses are the backbone of our economy. The PC government will give up to $5,000 tax credit for investments in small businesses. We will enact a Small Businesse Act to provide a legislative framework to assist small businesses to cope with government and compete with big business.
4) Committed to reduce the size of the civil service. For the next three years, we will not replace civil servants who retire or leave, except in certain essential services like the RCMP and the Penitentiary service. There will be no across-the-board layoffs or firings.
5) Committed to reducing cheese import quotas from 45 million pounds to no more than 35 million pounds. This will encourage producers/ processors, organizations and marketing boards to improve and expand the marketing of their produce at home and abroad.

HOMEOWNERS & BUYERS DESERVE A BREAK!

OUR PROPOSAL:

A Progressive Conservative government will make mortgage interest payments and municipal property taxes a deductible expense from taxable income.

There are more than 4.6 million homeowners, reflecting the strong desire of Canadians to own their own homes.

In 1975, the last year for which income figures are available, only 9% of Canadians could afford to buy the average new house then priced at $42,800.

The Progressive Conservative Party believes it is socially desirable that Canadians who wish to own their own homes have a reasonable opportunity to do so.

This program would also provide a major stimulus to the economy.

There are, at present, 70,000 unsold houses across Canada.

Among construction workers, the unemployment rate is running at 20%.

Many housebuilders are operating so far below capacity that their unit costs are artificially high.

The effect of increased home purchases will be a major stimulus to both the construction and the home-furnishing industries, both of which are almost wholly domestic.

HOW IT WORKS:

Mortgage interest payments will be made deductible up to a maximum of $5,000 per year.

The tax-break will apply only to interest paid on a first mortgage on a principal residence in Canada.

In most cases, this will allow the homeowners to deduct the full annual interest costs on a mortgage of up to $50,000.

Municipal property taxes will be made deductible up to a maximum of $1,000 a year on a principal residence in Canada.

"A family of four with one working spouse, two children and a home with a $30,000 mortgage and annual property taxes of $500 will gain $197 in reduced taxes in the first year of the program and $756 per year when the program is fully in place."

PC Leader Joe Clark

In the first year, 25% of mortgage interest and property taxes would be deductible; in the second year 50%; in the third year 75%; and in the fourth year 100%.

SO HOW ARE WE GOING TO PAY FOR IT?

"We estimate such a program would cost the federal treasury about $400 million in tax revenues in the first year and $1.6 billion when the program is fully operational."

Joe Clark

- Estimated 1979 housing starts in Canada are 215,000 units. Estimated capacity is 275,000 units.
- Under the mortgage interest and municipal tax deductibility program, the construction of these 60,000 additional housing units will create 105,000 man years of construction employment.
- The wages generated will exceed $2 billion. The personal income tax payable on those wages will be $400 million - approximately the amount needed to offset the decline in government revenues caused by the institution of the program.
- The economic impact of this construction activity and its effect on federal tax revenues will be great. In addition to basic construction activity, land must be serviced, furniture and appliances produced, landscaping done, etc.
- The potential increased revenue going to the federal government from these activities is substantial:
- income taxes from additional construction workers.
- income taxes from Canadians producing furniture and appliances and preparing and finishing lots.
- corporate income taxes from the profits of builders.
- additional revenues from the federal sales tax on furniture and appliances.

BRYSON COMRIE OFFICIAL AGENT CAMPAIGN HEADQUARTERS 502 PITT STREET CORNWALL ONTARIO HEADQUARTERS 938-9535

Let's get Canada working again

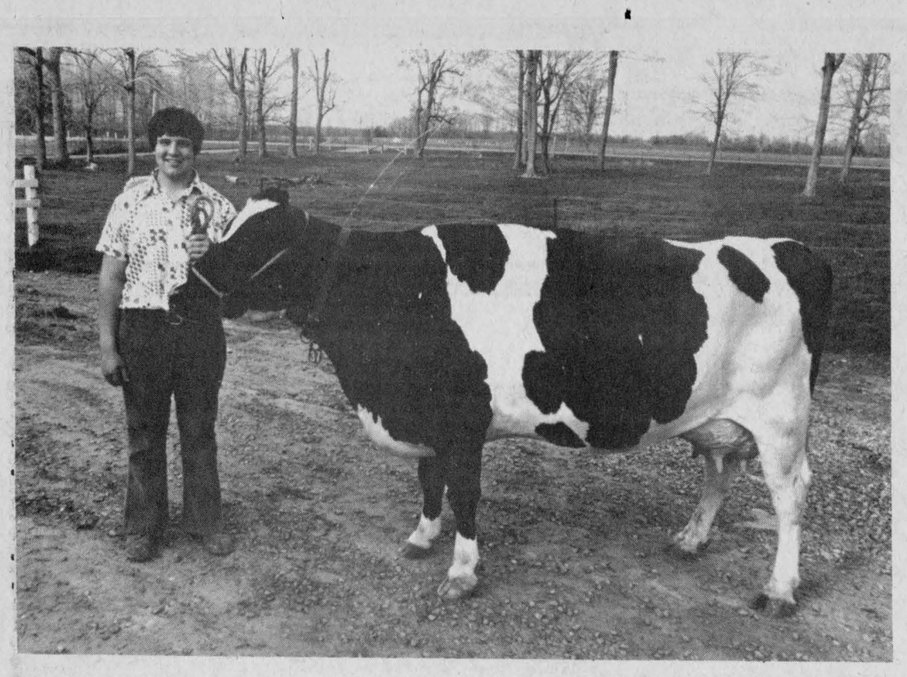

WON NATIONAL HONORS—Geoffrey McNaughton shows some of his 4-H skills with "McNaughton View Janet". The son of Mr. and Mrs. Alex McNaughton of Bainsville was ninth nationally in a recent judging competition put on by the Holstein Federation for 4-H'ers.

(Staff Photo—Rothgeb)

Fungus contaminates feeds

Warm spring weather is welcomed by most people but to some farmers, it just increases their problems.

Warm weather combined with moist conditions encourages the growth in livestock feed of some fungi that can poison animals.

R. E. McQueen, a livestock specialist at Agriculture Canada's Fredericton, N.B., Research Station, says in extreme cases, poisons produced by the fungi can kill livestock.

"The poisons are called mycotoxins and are formed by fungi in the feed before or during harvest, or in storage if conditions are right," says Dr. McQueen.

"Stored grains more often contain dangerous levels of mycotoxins than do hays or silage. Acids produced by fermentation in silos, and the lack of oxygen—essential to fungal growth—in well-sealed silos, both discourage fungal growth. The low moisture content of stored hay prevents fungi from growing."

Mycotoxin poisoning is usually worse in the fall, but it can persist over the winter and become severe in the spring—particularly in poorly-stored feeds.

The results of mycotoxin poisoning vary in severity depending on amounts of contaminated feed eaten and the type of poison.

The best-known mycotoxins in stored grains are the aflatoxins.

"These are such powerful poisons that just .036 of a gram a day in a cow's diet will cause a 50-per-cent drop in milk production," Dr. McQueen says.

Other symptoms of aflatoxin poisoning in livestock include general unthriftiness, diarrhea, hemorrhaging, abortions, liver damage, and even death.

Ergot poisoning, most common in rye, is the result of another mycotoxin that can cause convulsions, staggering, muscle spasms and temporary paralysis in sheep and horses. Gangrene is another result of ergot poisoning in cattle and pigs.

"Potentially dangerous fungi are found in almost all feeds, so the best way to prevent a problem is to eliminate conditions that encourage them to grow and develop poisons," Dr. McQueen says.

This means harvesting grain carefully to prevent damage to kernels where fungi can invade, reducing the moisture content of grain before storing, and checking that no water leaks into storage bins. Silos containing silage and haylage should be well sealed to keep out air.

Dr. McQueen suggests that if poisoning from fungi in feed is suspected, samples of feed should be saved and the local agricultural representatives contacted.

NRG Energy Designs & Products Inc.

If you have a swimming pool, you could be using it now if it were heated with a

SOLAR HEATING SYSTEM

Call us for an estimate 20-1c

933-5249 or 874-2293

COMRIE, BLAKELY & CRAIG

Chartered Accountants

Alexandria, Ontario

45 Main St. Tel. 525-3353

Other offices in Cornwall and Morrisburg 44-tf

HYDRAULIC HOSES

Custom built on the spot

COMPLETE CALIPER ASSEMBLIES

in stock

All products and services fully guaranteed

A.S.P. (1974)

83 Main St., North Alexandria 17-tf

Tel. 525-1666

Reforestation increasing in Eastern Ontario region

Reforestation efforts being carried out by the Ministry of Natural Resources in the United Counties of Prescott-Russell and the United Counties of Dundas-Stormont-Glengarry are increasing on private land.

The area, with a great deal of idle land originally cleared for agriculture but found not to be productive, is being planted with trees that will provide a strong economic base for the forest industries in Eastern Ontario.

To date, the bulk of spring plantings has been on public land, either Crown Land, land owned by the counties and managed by the Ministry of Natural Resources under a lease agreement, or land purchased by a Conservation Authority.

In 1967, the Woodlands Improvement Act (WIA) provided private land owners with the opportunity of reforesting their property to increase its value. In the following years, between 15 and 30 WIA agreements were signed annually for private land reforestation.

Last year, however, 50 agreements were signed for planting this spring and Geoff High, Forester in the Cornwall District, expects that number to increase this year for planting next spring.

Once an agreement is signed, the Ministry of Natural Resources prepares the site for planting the most suitable tree species. The next spring, trees from the G. Howard Ferguson Forest Station in Kemptville are planted on the site.

Most of these trees are pine or spruce species.

This spring, the Ministry of Natural Resources is hiring private companies to plant many of the WIA sites to Ministry specifications. The Ministry is doing some planting with its own crews as well.

Under a WIA agreement, the landowner agrees to protect the planted trees for 15 years from weeds and disease. The Ministry provides training and assistance to landowners to do this.

Farm credit is expecting increase

Even with moderate increases in farm income and a moderate rate of inflation during the next few years, Canadian farmers will need to borrow $8.1 billion in 1981, roughly $2.1 billion more than the 1976 level.

That forecast comes from a recent study by Agriculture Canada economist F. L. Tung and W. D. Jones, reported in the June issue of Canadian Farm Economics.

The economists estimate that farm credit requirements will be between $7.7 billion and $9.4 billion by 1981, depending on farm income levels and general inflation rates.

The forecast $8.1 billion credit requirement implies the demand for farm credit will grow by a compound annual rate of six per cent from 1976 to 1981. That's far lower than the 1971-76 rate of 18 per cent.

Based upon moderate conditions, credit for operating expenses (about $5.18 billion) is expected to continue to reflect the largest share of total credit requirements. Credit needs for real estate investment are estimated at about $1.66 billion and non-real estate credit at $1.2 billion.

The economists point out that a beginning farmer will find it increasingly difficult to meet loan equity requirements and to fully amortize the debt over his lifetime. This may lead to greater use of alternate means of financing such as the formation of farm corporations or tenant farming.

Hawkesbury Transmission Service

214 MAIN ST. EAST HAWKESBURY, ONT.

ATTENTION: For your one-day transmission service, a courtesy car can be provided—1-613-632-8561

Good price on reconditioned transmission Work Guaranteed [with trade-in] tf

COMPLETE LINE

of

Automotive Painting Supplies

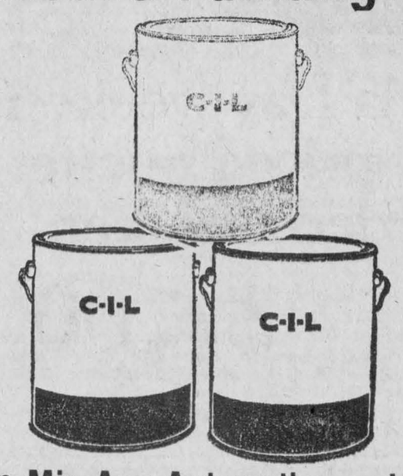

We Can Mix Any Automotive or Industrial Paint

HYDRAULIC HOSES

'You Break Them, We Fix Them'

All Sizes and Lengths in Stock

Complete Automotive Parts and Accessories for All Makes of Cars, Trucks, and Tractors

HOPE'S AUTO PARTS

40 Main St. South Alexandria 20-1c Tel. 525-1330

CO-OP ALEXANDRIA & ROCKLAND LAWN AND GARDEN CENTRES

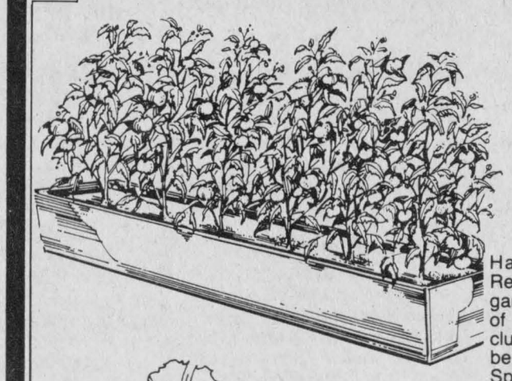

Tomato Transplants 88c box

Hardy tomato transplants. Ready for transplanting in the garden. See our wide selection of vegetable transplants including Cauliflower, Cucumbers, Peppers and Brussel Sprouts, Winter and Summer Cabbage.

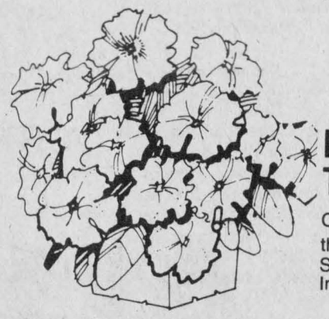

Petunias Top Quality 1.88 flat

Colourful Petunias ready to set out in the garden. See CO-OP for Marigolds Snapdragons, Saluias, Alyssiums, Impatiences, Geraniums as well.

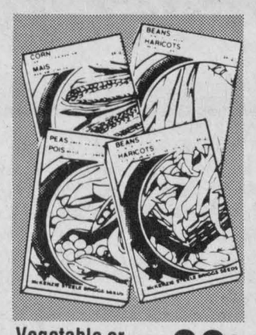

Vegetable or Flower Seeds from 38c

Your CO-OP carries a complete supply of a wide range of vegetable or flower seeds. Stock up and save!

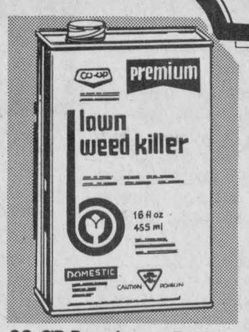

CO-OP Premium Weed Killer 2.88 can

Controls Chickweed, Clover, Black Medic, Creeping Charlie, Dandelion, Plantain. Apply in spring or early fall. 16 oz. per can. 275-017

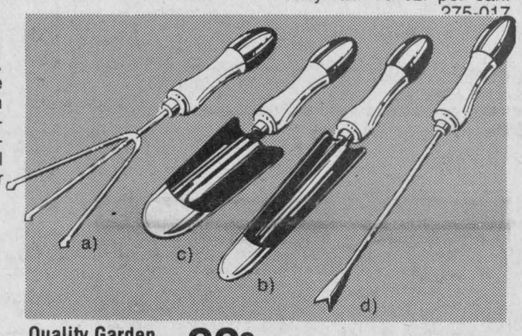

Quality Garden Hand Tools 88c ea.

Dualtone polished, extra heavy steel blades. Contoured hardwood handles. Bevelled blades and tines. Garden hand tools help take the work out of gardening and make the job go easier. Choose from:

a) Cultivator 591-520
b) Transplanter . 591-521
c) Trowel 591-522
d) Weeder 591-523

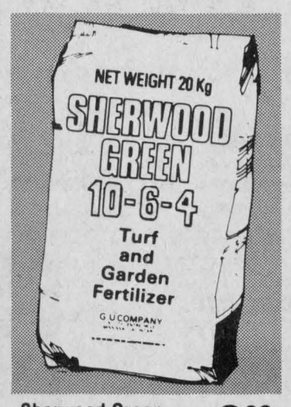

Sherwood Green 10-6-4 Fertilizer 3.88 bag

Help to keep your lawn looking its best. High nitrogen content provides nutrients. Stock up and save during our Grand Opening.

#270-964



CO-OP Bone Meal 2.88 4 kg

Excellent plant food that nurtures roses, trees, shrubs, flowers, and evergreens. Helps to keep your garden beautiful and productive. 270-010

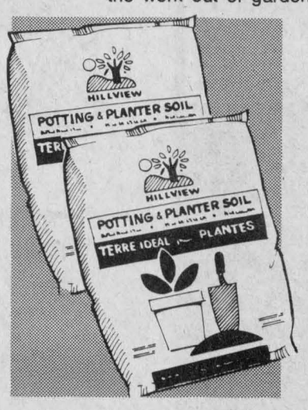

Potting Soil 1.88 ½ bushel

A precise blend of composted rich loam soil. Ideal for the indoor gardener. ... 270-386



Quality Rose Bushes 3.88 ea.

Add colour and fragrance to your garden. Choose from Christian Dior, Pink Peace, Eutin, Spartan, Little Darling, Circus Blaze, Crimson Glory, Tiffany, Golden Masterpieces, Contessa DeSantiago, Lowell Thomas bushes.

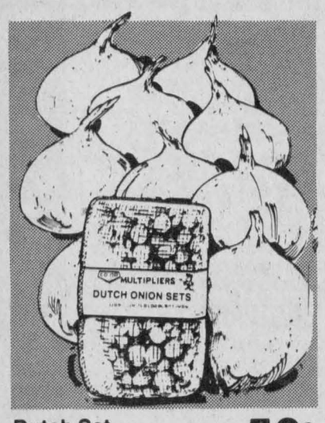

Dutch Set Onions 58c lb.

Firm health onion sets. Available by the pound or in 50 lb. bags.

Introducing Our Lawn and Garden Centre

Thursday to Saturday

May 17 to 19

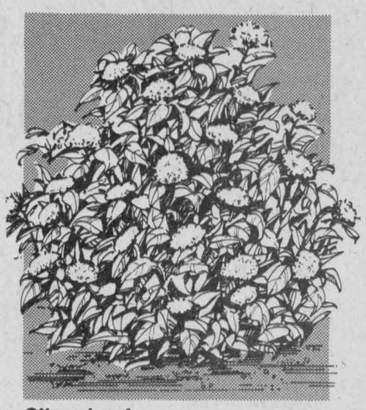

Silver Leaf Dogwood 4.88 ea.

A hardy vigorous shrub for borders, foundations, or mass planting. Small cluster flowers in spring. Attractive green foliage till fall. Grows 8 to 12 feet unless pruned.

UNITED CO-OPERATIVES OF ONTARIO

CHARGEX WHERE AVAILABLE master charge

ALEXANDRIA 363 MAIN ST. S. (613) 525-2523

ROCKLAND ST. JOSEPH'S ST. (613) 446-5108

20-1c

FINANCING AVAILABLE THROUGH TRANS CANADA CREDIT

GLEN SANDFIELD

GO SLOW — PROTECT OUR CHILDREN!

by Lorna Chapman

The United Church Women met at the home of Mrs. Roy MacMillan last Wednesday afternoon with 14 present. Mrs. William MacLennan opened devotions with references to all children everywhere in this "The Year of the Child." Mrs. Clifford Bickerstaff read scripture pertaining to the same theme.

Readings followed by Mrs. Wm. MacLennan, Mrs. Angus MacLennan and Mrs. Charles Chapman. The two hymns were "This is my Father's World" and "All Things Bright and Beautiful."

A poem, written by Nancy Kelly especially for this year of the child titled "Reach out in Love" was enjoyed.

It has been decided not to get church plates at this time.

The spring tea will take place on June 9 at 2 p.m. in the hall.

A quilt owned by the late Mrs. Matheson will possibly be placed in the museum at Dunvegan. There are names embroidered upon it from the Lochiel and Glen Sandfield area, among others. Some of our ladies remember it, and as there isn't too much there from our area, it will be pleasant to know we are perhaps to be represented.

The June meeting will be held at the home of Mrs. Lloyd MacLennan, and each lady is to bring a contribution to the program of a comment or a reading, on the same theme.

Mrs. Clifford MacDonald and Mrs. Wm. MacLennan will continue today's program at that time.

Speakers for the evening were Mrs. Clifford MacDonald and her sister, Mrs. Gloria Benedict of Ottawa. Both were dressed in colorful moumous, from Hawaii. Mrs. Benedict had a most interesting resume of the trip and their stay in the islands. Many breathtaking views of the sunsets, the beaches and flowers were shown. All kinds of souvenirs, tickets, passes, baggage stickers, made a fascinating record of the events.

The ladies found the handsome islanders most courteous, friendly and patient, never too busy to explain something (for perhaps the thousandth time) about their country, the foliage, the birds or whatever all tourists seem to ask.

The ocean was above 80 degrees, the natives charming, the sights spectacular. It is no wonder they would like to go back, and frankly, we all should try it at least once, we were told. The evening passed quickly and our hostess served a delicious light buffet lunch at its close.

Brigade has long history

Seventy years ago the president of a bible class playing handball in a church basement became the first person in Canada to get help from a member of Canada's first official St. John Ambulance Brigade unit.

The president was hit on the nose, and was given first aid treatment by William Loveday, one of the founding members of the Forest City Division of the St. John Ambulance Brigade. It was founded in London, Ontario on May 3, 1909, with nineteen members, most of them trained in England. Another of the founding members, William Pinnock, had served with the Brigade in the Boer War.

These volunteers, in their familiar black and white uniforms, provide first aid service at all kinds of public gatherings across the country. They are also a part of Canada's history, with service in both world wars, in the wake of the Halifax explosion, the Springhill mine disaster, the Noronic fire, Hurrican Hazel, in floods, epidemics and air crashes. Their services are built into emergency disaster plans in Canadian cities.



LEADERS IN THEIR FIELD—4-H Leadership certificates were given to county home economist Mary Michels, left, and to the Dunvegan 4-H leader Lynda Heinsma at an Achievement Day held recently. (OMAF Photo)

Greenfield

by Mary Couture
527-2421

PERSONALS

Mr. and Mrs. Allan McDonell and family of Ottawa visited with Leonard McDonell on the weekend.

Mr. and Mrs. Russell O'Brien and family from Chateauguay spent Sunday with Ella and Gerry Villeneuve.

EUCHRE

Euchre was held on Monday, May 7 in Greenfield hall. The following were the winners of prizes:

Ladies: Mrs. D. Bissonette. Mrs. F. Brabant, Mrs. E. Villeneuve.

Gents: Osie St. Denis, F. Brabant, M. Campbell.

Door prize—Ella Villeneuve.

The next regular euchre will be held on Monday, May 21.

SOCCER

The Peewees and Bantams who have not yet registered may do so on Saturday, May 19 in Greenfield Hall from noon-2 p.m. The regular soccer season gets off to a start this Saturday night, May 19, with the Glengarry Stars playing last year's champs, Greenfield. Let's give them good support by attending the games.

Dunvegan

Marion L. Loewen
527-2284

ADDITION TO THE FAMILY

We offer our congratulations to Bev and Evelyn MacQueen on becoming grandparents for the first time. Audrey and Gary McIntosh have a baby daughter, born on May 11 in the Glengarry Memorial Hospital. Best wishes go out to the proud parents and grandparents.

HAVING SURGERY

We are sorry to hear that little Hope Masson, daughter of Garry and Betty Masson is in the Hotel Dieu, Cornwall, for an operation on her eyes. We wish little Hope a speedy recovery.

HOME FOR THE SUMMER

Mr. and Mrs. Guy Embry and Linda of Verdun, Que., are in the village for a few days to visit with Mrs. Embry's mother, Mrs. Margaret Ann MacLeod, of Maxville Manor, who will be returning to her home for the summer this week.

ATTENDED GOLDEN WEDDING

Mrs. John S. Loewen spent the weekend in Pembroke visiting with her mother, Mrs. Fred Hampel, and relatives and friends. On Friday night, accompanied by her mother, she attended the 50th wedding anniversary banquet, given by her cousins, Garry Hampel of Petawawa, and Roxanne Sheridan, of Napanee, to honor their parents, Mr. and Mrs. Edward Hampel of Pembroke. Relatives and friends came from far and near to share in the happiness of this occasion, making it possible to meet and talk to relatives, some of whom I had not seen for many years.

HAD VISIT

William Clark spent the weekend in Pembroke visiting with his brother and sister-in-law, Mr. and Mrs. Duncan Clark.

SAW BIG GAME

Among those who attended the final playoff game between the Boston Bruins and Canadiens at the Montreal Forum, and who witnessed hockey at its best, were Ralph and Donald MacSweyn, Dougal MacGillivray and Stanford MacCrimmon.

RETURNING TO B.C.

Mrs. Grant Urquhart and Mrs. W. A. MacKinnon visited with Mrs. Stanford MacCrimmon prior to Mrs. Urquhart's return to her home in B.C. Mrs. MacKinnon will be in the Glengarry Book Store, Alexandria, while Mrs. Geraldine Cameron joins her husband in Edmonton.

NOW IN NEW HOME

Mrs. Elsie MacCrimmon has a new mobile home delivered to her property in Dunvegan. We hope that Mrs. MacCrimmon will be very comfortable and happy in her new home. She has been with her son, Norman, and his family at McCrimmon, while the old home was taken down to make way for this new one.

NEW PRESIDENT

On May 19, the Glengarry Old Time Fiddlers' are holding a dance and party at the Bonnie Glen. It is with great pleasure that we say "Congratulations" to the Old Time Fiddlers' new president, Rene Trottier, who will be their guiding light in the coming year. Best wishes for a very successful year, Rene!

MUSEUM OPENING ON WEEKEND

The Pioneer Museum at Dunvegan will open on the long weekend, under the capable supervision of the curator, Janice Seline, and her assistant Mrs. Velma Franklin. It will be open on Saturdays and Sundays from now until the end of June. On the long weekends, it will also be open on Mondays. We hope many people will take advantage of this opportunity to come and see how the people lived in Glengarry many years ago, and to judge for themselves whether the 'Good Old Days' were really that good, in the light of modern day living.

CHURCH SERVICES

The eleven o'clock service in Kenyon Presbyterian Church, May 20 will be conducted by Gordon Fresque, the resident student minister. His sermon topic will be "The Gift of Peace."

At 3 p.m. on the same day Rev. Robert Martin of Knox Presbyterian Church, Vankleek Hill and St. Paul's Presbyterian Church, Hawkesbury, will be conducting a baptismal service in the Kenyon Presbyterian Church.

Res. 933-7428 Bus.932-8388
R. Filion Jewellers
Diamonds, watches, watch repairs, gifts, trophies, engraving
604 Montreal Road Cornwall, Ont.
29-tf

Lochiel Wrecking Yard Ltd.
We Sell:
Used Parts for Cars, Trucks, and Tractors
We Buy:
Aluminum, Batteries, Copper, Metal, Steel
Cars, Trucks and Tractors
Open:
Monday to Thursday—8:30 a.m. to 6 p.m.
Friday—8:30 a.m. to 9 p.m.
Saturday—8 a.m. to 12 noon
19 2p
Highway 34 (1 Mile North of Alexandria) 525-3881

Gerbig's FARM—MARKET
Our greenhouses are now open for quality vegetable transplants and bedding plants.
4 Miles East of Lancaster
On Old Highway No. 2
20-1c

Menard & Son
ELECTRIC MOTOR REPAIRS
11 Mill Square Tel. 525-2173
Service of water pumps
Repair of Sunbeam cow clippers
Sales of Jacuzzi and Beatty jet pumps
51-tf

NOTICE
Dr. Rogers B. Pierson F.R.C.S.(c)
OPHTHALMOLOGIST
announces the opening of his office in the
SMITH CLINIC
144 Main St. E., Hawkesbury, Ont.
EVERY THURSDAY
Tel. 632-4161
20-2c

CARPET WAREHOUSE
KING OF BROADLOOM
OPEN TO THE PUBLIC
SHOP-AT-HOME-SERVICE
PHONE NOW 938-3521 SAVE NOW
LOWEST PRICES IN TOWN
Open Daily 9 to 6 Thurs. & Fri. to 9 p.m. Sat. till 5 p.m.
SAVE UP TO 1/2 PRICE OFF SUGG. LIST ON BALANCES REMNANTS OF REGULAR ROLLS
Values From $8.95 to $19.95
NOW $4.95 & up
"SPECIAL SALE"
VISIT THE KING OF BROADLOOM'S CARPET WAREHOUSE AND SEE THE EXCLUSIVE
"RENAISSANSE COLLECTION"
CARPET TO SELL FOR $26.95 sq. yd.
REDUCED TO $14.95 sq. yd.
COME NOW! LIMITED QUANTITY
DOORBUSTER SPECIALS AS LOW AS $2.49 SQ. YD.
1400 VINCENT MASSEY DRIVE
LASALLE CENTRE • CORNWALL • 938-3521
18-tf

MacGillivary's Outfitters
315 Clark Ave., Cornwall
Tel: 933-4867
BAGPIPES
HIGHLAND SUPPLIES
TARTAN by the yard
Anything Scottish—We have it

SCOTTISH SUPPLIES
•Music Books
•Bagpipes and Reeds
•Records, etc.
CORONET CAMERA SHOP
124 Pitt, Cornwall
932-1664 13-tf

BUILDING OR REMODELLING YOUR BARN?
See us for all your stabling needs
Excellent Quality
Good Prices
PEDLAR—BEATTY
RALCO—CLAY
COW STALLS
Low headrail, with either snaps or rotating headrail, Comfort stalls, Chain ties, Free stalls, Box stalls, Calf pens, Water bowls, Stable cleaners
We can match stable cleaner chain to any make of transmission.
King Hydra-Ram underground manure pump with steel pit to hold pump
HOG PEN EQUIPMENT
Farrowing crates, galvanized or painted, Individual free stall sow pens, Hog and Boar pens, Weaner decks, Stingy nipple waterers
FAN JET
Ventilation systems, Exhaust fans, Fresh air intake with tubes
ROMBOUGH FARM SERVICES
BAINSVILLE
347-2140 and if no answer
Call 347-3282
19-4c

CHRISTOPHER S. GUEST
Barrister, Solicitor and Notary
is pleased to announce that
PAUL D. SYRYDUK
has become associated with him
in the practice of law
MAIN OFFICE
10 Oak Street,
Lancaster, Ont.
347-2483
BRANCH OFFICE
Dickinson Drive,
Ingleside, Ont.
537-8223
20-1c

NIELSEN'S
Landscaping and Greenhouses
Annuals from 1.50-2.50 a dozen
Vegetable plants—Fruit bushes—Roses
Perennials—Geraniums—Baskets
Houseplants, etc.
Flower boxes—Containers—Planting free
Just pay for the plants
From May 14 until June
Free coffee
Free delivery to Alexandria and surrounding area
Glen Robertson Rd. 17-tf 525-3209

HONDA
Special of the Week
Reg. ~~$4810~~ Special $4295
1979 HONDA CIVIC
(Limited Quantity)
First Come, First Served
- 4-speed manual
- Front-wheel drive
- Block heater
- Heavy duty heater
- Power point disc brakes
- Heavy duty battery
- Tinted windows
- Reclining bucket seats

3-year Rust Protection Guarantee
Open Monday to Friday 8 a.m. to 8 p.m.
Ask for Bill or Roy
Del Mar Auto Inc.
Tel.: 242-0111
420 PRINCIPALE GRENVILLE, QUE.
20-1c

Celebrate Victoria Day weekend with a specially priced bucket of Kentucky Fried Chicken!
JUST $6.00
SAVE $1.25
MAY 19, 20, 21
A bucket contains 15 pieces of finger lickin' good Kentucky Fried Chicken. Enough for a super picnic for 5 to 7 people
Kentucky Fried Chicken
Colonel Sanders' boys and girls make it "finger lickin' good."
Good chicken!
Scott's chicken Villa
OVER 100 LOCATIONS IN ONTARIO—SEE YOUR PHONE BOOK FOR THE ONE NEAREST YOU.



Let's keep SD&G Working in a Positive Direction for the Future of all our Families

RE-ELECT ED LUMLEY HE HAS EARNED YOUR SUPPORT

My Fellow Constituents:

This campaign is drawing to a close. You are probably just as anxious to see the finish of the endless speeches and repetitious platforms as the candidates themselves. By now you have heard all the issues, examined the facts, checked the record of the candidates and probably have made up your mind as to who will receive your vote. This, my first campaign for re-election, has been a real experience to say the least. I have made several observations some of which really stand out in my mind and I would like to share them with you.

First, I was extremely impressed and grateful for the tremendous amount of enthusiasm and hospitality that was accorded to my wife, children and me during the campaign. One of the real benefits that we have shared these past 5 years is being involved in the rural area of SD&G. We have met some truly wonderful people. I am only sorry that time just has not permitted me to personally talk to each and every resident.

It was especially gratifying to receive such a warm reception and personal support from the new townships in the riding as well as from the areas where my opposition dominated in the last election. I realize it is very difficult for people to change their voting habits however, I am confident that my effort on your behalf will be objectively assessed and will not be based solely on historical trends.

Secondly, I am far more conscious of the necessity to maintain aggressive representation in Ottawa for the constituency. The diversity of the riding dictates that we have a strong voice to ensure that the economic, social and cultural needs of our people will be forcefully attended. The sincere confidence that the people of SD&G have in the future destiny of our riding and their desire to maximize that potential is most evident.

Thirdly, I think I have demonstrated that I am the candidate best qualified and most capable of living up to the obligations the people of Stormont-Dundas expect from their M.P. The challenge of again representing our riding in the House of Commons is indeed exciting and I firmly believe that my record indicates I have the ability to actively and aggressively meet that challenge.

Last but by no means least was something which causes me a great deal of discomfort - the many negative statements made regarding my leader, my party, my voters and certain elements of my campaign. Constructive criticism on a policy issue is always respected when it is accompanied by a viable alternative. However derogatory allegations and insinuations are most distasteful and do nothing to enlighten the voting public.

Contrary to the advice of many, I did not attempt to match the unjustified negative attacks but tried to offer constructive criticism, positive solutions and when necessary, present actual facts to eliminate confusion. I have attempted to conduct this campaign in a very positive manner, sticking to the facts and expressing my own personal views on the future of SD&G as well as my party's position on national issues.

I have talked a great deal about leadership, action and co-operation in this campaign. I have been most fortunate in that I have had the privilege of working with very co-operative individuals and groups in the constituency which has facilitated and ensured our productivity. I have tried very hard to work as aggressively for the rural part of my riding as I did for the city. To be perfectly honest I am extremely anxious to see how I will be judged.

In closing I would like to take this opportunity to express my sincere gratitude to the tremendous number of people who have offered their time, service and financial contributions to make this campaign a success. My thanks also to the news media for their excellent and accurate coverage of the local events I participated in during these past weeks.

Most of all, my extreme gratitude to the citizens of the riding who have taken the time to attend functions, watch, read, listen and ask questions regarding the issues. It has indeed been an honour to be your representative in the Parliament of Canada these past 5 years. I am privileged to again offer my services to the people of my riding and my country.

Since I believe this to be one of the most important elections in Canada's history I urge you to play your part in our future and exercise your basic democratic right by casting your ballot for the candidate and Party whom you think can best guide the destiny of Stormont-Dundas and Canada.

Respectfully yours,

Ed Lumley

ED LUMLEY X

Sponsored by the Ed Lumley Campaign Committee - R. Fawthrop, Agent.

GDHS . . .

(Continued from Page 1)

th e parallel system approved by th ie board last year.''

Other trustees at the meeting didn't see things quite that way.

Trustees Sam McLeod and Fraser Campbell opposed the co-principal system, and charged that they had been ''conned'' by the board administration.

McLeod claimed that he was ''more convinced than ever that the intention of the co-principal system is the takeover of GDHS by the Francophone segment.''

Campbell pointed out at the meeting that last year the board had provided a parallel system at GDHS by displacing several teachers of long standing.

''How many more cards do they have?'' he questioned.

Trustee Harry Gatward commented speculatively that perhaps administration will ask to have Anglophone students bused to Tawgi Secondary School when enrolment there begins to drop.

Albert Morin, a trustee in favor of the new concept, stated that co-principals will give both English and French-speaking students at the school ''an equal chance and opportunity.''

Presentation of a brief supporting the new concept was made by Therese Leroux.

She told the board that, ''We are not trying to take anything away from the Anglophone population.''

''We sincerely hope to preserve unity, but we are not prepared to do so by waiving our rights,'' she went on to say.

''We don't want two separate schools, we want two autonomous sections living close to one another in an atmosphere of mutual respect and equality.''

Spokesman for a group opposing the concept of co-principals for GDHS was Eileen Bedoukian, who claimed that the co-principal system would cause division among the school's students.

''Everywhere this has been tried in Quebec it has caused division among the students.''

She also added that a large percentage of the community feels betrayed by the school board.

Blood clinic sponsored

The Junior Farmers of Glengarry will be sponsoring a blood donor clinic on May 23 at MacDonell's Inn in Cornwall. It will be the first time a Junior Farmers organization in Ontario has done this.

The clinic will be open from 2-8 p.m. and the goal is 300 units. Desjardins Bus Lines will be supplying free transportation from Williamstown into Cornwall for the clinic and babysitting will be provided.

The Junior Farmers recently assisted the Multiple Sclerosis Society in its carnation sale for Mother's Day. Over $2,000 worth of flowers were sold.



LOCHIEL CHAMPIONS—Lochiel won the championship in Alexandria Men's Broomball League. From left to right: Jerome Poirier, John Dumouchel, Mark Kennedy, Barry MacSweyn (captain), Roger Jeaurond, Ian McKay, Leroy Robinson, Rod Lalonde (M.C.). Missing are: Campbell MacGillivray, Ronnie Theoret, Earl MacLennan, Robert Arthur, Bert MacDonald, Erwin MacLennan.

(Staff Photo—Cameron)

WHITEWASHING
and DISINFECTING
High Pressure Washing
BILL ANDERSON 20-tf
VANKLEEK HILL, ONT. 674-5765
Formerly Willendale Farms

Where Service Is Quality
CROWDER MONUMENTS LTD.
Morrisburg, Hwy. 2 East

We are offering our services in the area. We carry a large stock of monuments on hand and all the work is done in our shop here in Morrisburg which you may see at any time.

We also have the equipment and the ability to do all types of cemetery lettering.

We are located on Highway No. 2, at the east end of town.

Phone 543-2950
Box No. 526

We take pride in our work. Our aim is to please and our prices are very competitive. 12-tf

Lumley announces youth grants

The federal government has announced approval of 49 Young Canada Works projects for Stormont-Dundas riding.

Total funding is $312,000 and the projects will create 220 summer jobs for students.

Charlottenburgh Township received $6,804 to complete its community hall and the Glenmore Cemetery Restoration Committee received $4,374 for restoration of a pioneer cemetery at Summerstown Station.

St. Lawrence Branch of the United Empire Loyalists Assocation received $4,860 for a historical research project while the SD&G Chapter of the Ontario Association of Children with Learning Disabilities received $5,724 for an inventory and analysis of resources available for children with learning disabilities.

Glen-Stor-Dun Lodge received $7,552 for an energy conservation project and SD&G County Board of Education was awarded $8,646 for inventory and identification of furniture and equipment.

The Moose Creek Recreation Association received $6,360 for a swimming instruction program.

Rouleau School



MARC BRUNET

Marc Brunet a former teacher of Ste.-Therese School at North Lancaster, has been a teacher at Rouleau School since its inception in 1972.

In 1976 Mr. Brunet obtained his BA with a major in History from the University of Ottawa.

Mr. Brunet has resided in St. Raphael's all his life and engages in part-time farm activities by growing vegetables during the summer months.

Mr. Brunet is also rather knowledgeable regarding the production of honey, the quality of which has been well appreciated by those who have had a chance to taste it.

Presently, Mr. Brunet is the department head (co-ordinator) of English and teaches the said subject to the Grade 7 level.

Mr. Brunet is also well known in the area for his hockey goal-tending abilities which the students have unsuccessfully put to the test in a yearly contest with the teachers for the last six years.

Crusader News

by Allan MacGregor

One month from now we will be near the end of another school year. Although it does seem to be a long time since we started the year, in another aspect it seems to have flown by.

On Friday, May 18, we are having our ''Greaser Day'' at Char-Lan. There is a dance starting at 8 featuring the music of ''The Cobblers.'' They are rumored to have filled Molly Maguire's Pub in Ottawa for two weeks with—no, not Scottish music, but Rock 'n Roll. It promises to be an interesting day with, hopefully, a lot of people turning out for the dance Friday night.

I would like to congratulate the choir who recently tied for first place with CCVS at the Kinsmen Music Festival on Thursday, May 3. Each choir received a mark of 89 for their efforts. The following Sunday, they also performed at St. Andrew's United Church in Williamstown.

Speaking of music, this past Friday, was our spring concert in which our Junior Band, Concert Band, Choir, and Dance Band participated. Don Lapierre, our Head Boy, was Master of Ceremonies for the evening. A big thanks goes out to all the parents, teachers and members of the community who came out and supported the event making it a great success.

Char-Lan High School is going to try a new system of awarding diplomas this year. It will have a graduation night on June 28 instead of the usual commencement night held in the Fall.

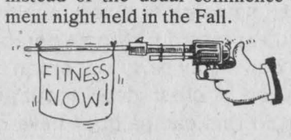

Alexander News

by Elizabeth McCormick

The Grade 6 boys will be participating in a softball game on Thursday, weather permitting. We wish you the best of luck.

The Students of the Week for April 30-May 4 are: Pre-Kindergarten—none; Kindergarten—Jody Decoeur; Grade 1—Bryce Sabourin; Grade 2-3—Jeffrey Lowe; Grade 3-4—Roddie Ingola; Grade 5-6—Christian Sauer; Grade 6—none; Grade 7—Linda Poirier; Grade 7-8—none; French Kindergarten-6—none; French 7-8—Marian Lawson.

Just another reminder that confirmation will be on Monday, May 14, at 8 p.m.

On behalf of the students confirmed and those to be confirmed I would like to thank the St. Finnan's Parish Council for donating the plaques for us, and I would also like to thank those who donated the refreshments that we had on Monday night after our Confirmation.

The Students of the Week for May 7-11 are: Junior Kindergarten—Tara McHugh, Kindergarten—Stefan Tyo, Grade 1—Kim Sabourin, Grade 2-3—Kim Chabot, Grade 4-5—Brenda Cameron, Grade 6—Carolyn Van Stokkom, Grade 7—Lucien Koggeld, French Kindergarten-6—Saskia Funnekotter, French Grade 7-8—Ann McPherson.

Placement makes difference

The first slow release fertilizer invented was manure. The best place is corn land while legumes spell disaster.

Due to high nitrogen requirements, corn and pure grass stands respond best to manure. Small grains have a low nitrogen requirement while legumes manufacture their own.

Best results are obtained by applying during the spring on corn land, followed by spring plowing. In the fall it should be plowed down when possible to save nutrient value for next year and to encourage a more rapid decomposition. This is especially advantageous for corn but may cause a lodging problem with cereals when amounts of manure are excessive.

Storage limitations may require winter spreading which is the least favorable time. Put it on grass meadows and keep it on level areas to reduce the usually large nutrient runoff in the spring.

GUARANTEED 5-YEAR INVESTMENTS
10 1/4%
We can also pay the interest monthly on amounts of $5000 or more at 10%
FirstCity Trust Company
No fee of any kind charged.
(Member: Canada Deposit Insurance)
LOCAL AGENT:
RAYMOND ROCHON
132 Main St. S. Alexandria, Ont.
525-2047 1-3-5-tf

EASTERN COUNTIES LUNG ASSOCIATION
cordially invite you to attend their
ANNUAL MEETING
on
Tuesday, May 29, 1979
at the
HOTEL DIEU HOSPITAL
at 8:00 p.m.
Guest Speaker:
Mr. Ivor E. Hewitt, R.T.T. C.H.A.
Ontario Lung Association
Refreshments will be served 20-2c


MEET
Dick AUBRY and
Osie VILLENEUVE
FINCH ARENA
MAY 18th 8:00pm
Everyone Welcome
Let's get Canada working again
Bryson Comrie official agent Campaign Headquarters 502 Pitt St., Cornwall, Ont.
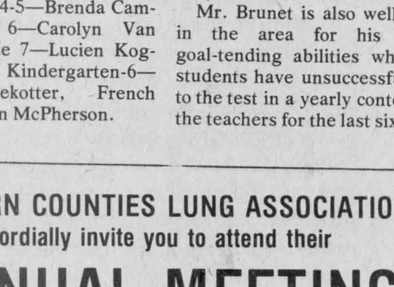

P C P C
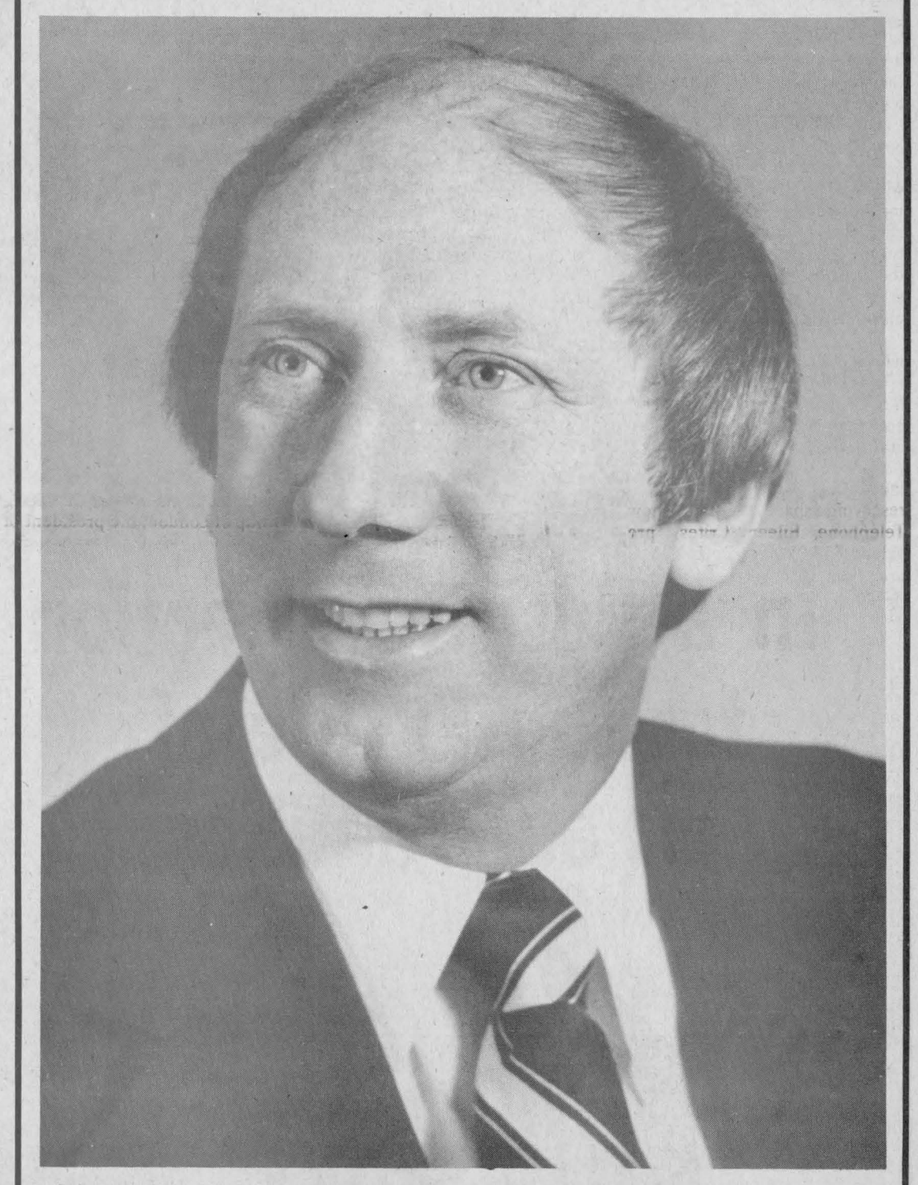
GORDON JOHNSON — GLENGARRY-PRESCOTT-RUSSELL
The Progressive Conservative Party Will Form The Next Government
SUPPORT YOUR PROGRESSIVE CONSERVATIVE CANDIDATE
Let's get Canada working again
Authorized By The Gordon Johnson Campaign Committee
JOHNSON G.

Association accepts three new members

by Gerry Elliott

The Glengarry Arts and Crafts Association met recently at St. Andrew's Presbyterian Church, South Lancaster. Three applicants were juried and accepted into membership bringing the roster to a total of 38.

One of the new members, Mrs. Marie Schild of South Lancaster whose craft is painting and decorating egg shells displayed exquisite examples of this delicate art. Her work suggests continental influence in the miniature water color scenes and floral arrangements done on the egg surface. A special feature of Mrs. Schild's work is Christmas shell eggs with encased tiny angel figures. In all varieties of this art form she displays a skill seldom seen.

Mrs. Suzanne Laplante of Cornwall showed her attractive woodburnings. The English smocking craft of Mrs. Margaret Emond of Cornwall was much admired.

George Elliott of Glentassie Farm chaired the meeting and one of the items discussed was the Fall Sales Fair to be held at Nor'Westers and Loyalist Museum, Williamstown, October 13, 14. Mrs. Janice Montreuil of South Lancaster was named sales director for this event.

An interesting time was provided by two charter members of the association, George and Doris Matsell of Cornwall who gave a short program on their respective skills, doll furniture and doll craft. The Matsells with a sprinkling of humor and wit described the skills which are embodied in their craft work.

The miniature doll furniture requires wood as thin as 1/16'', usually mahogany or basswood. A dresser with lined removable drawers and a four-poster canopied bed were among some of the intricate pieces of fine workmanship displayed.

Mrs. Matsell delighted the audience with her articulate descriptions of her many types of hand-sewn dolls. A varied assortment was shown ranging in categories such as 'story book dolls' (e.g. Hansel and Gretel); pocket dolls with ''proper faces'' meaning life-like features rather than story book fantasy-type faces.

The pocket dolls are so called because they are small enough to allow a child to put one in a pocket of her clothing if she so desires.

Collector dolls, a favorite of any age, come complete with stand. ''Prince Charming'' and ''Cinderella'' for instance, made an attractive couple. Larger dolls such as ''Sandy Scot'' looked splendid wearing red hair and kilts.

The originality and completeness of detail in Mrs. Matsell's dollcraft made one appreciate the word 'handcrafted'.

Gordon Light expressed the appreciation of those present for this enjoyable feature. The next meeting will be held in the church on Sunday, September 9.

June craft show planned

The Tri-County Crafts' meeting, held in the Canadian Room at the Parkway Inn, was the final one before the Spring Craft Show.

This show should be a ''must'' for all craft enthusiasts. Tri-County is a large group, with a widespread membership, extending from Green Valley to Prescott, and covering all points in between. As you can well imagine, the members follow many crafts, so there is sure to be one, or more, just to your taste.

The June 14 Spring Craft Show will be held in the Cabaret room, at the Parkway Inn. This is a large, well lighted room, easily accesible to both patrons, and crafters.

Members should be advised that June 1 is the deadline for reserving space for this show. Telephone Eileen Crites, president, 537-2544, or Doris Matsell secretary, 933-1113, for particulars.

Membership for this group will now be open the year round, instead of closing March 31, as previously.

A logo is needed for the group, so a competition has been planned to find a suitable design. All member's entries to be submitted in time for the September meeting, the winner to have a free booth in the November Christmas sale.

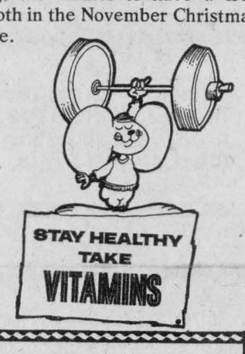

Information on where to vote Tuesday, May 22 see Grant of Poll Notice at your post office

Glengarry Connection

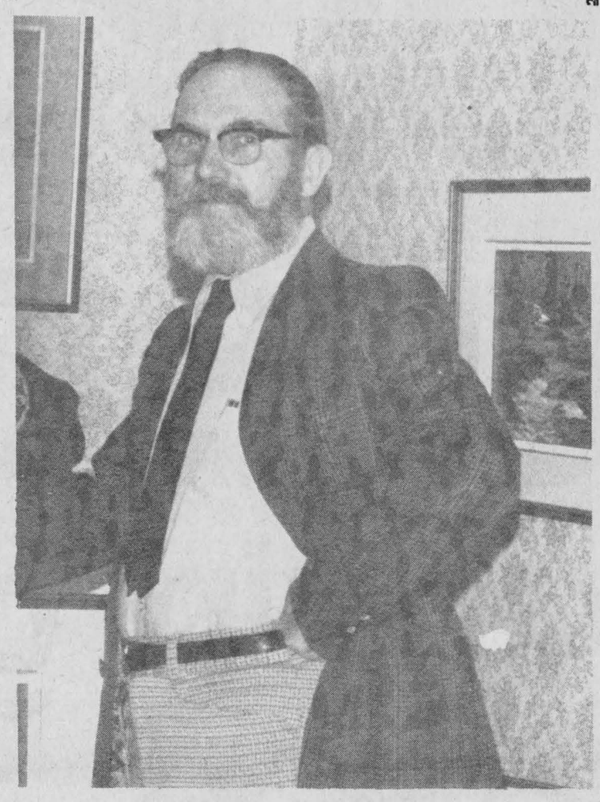

ROBERT FISHER

Former area man famous

''Education is a way of life, not a thing to achieve,'' explains artist Robert Fisher, a former Bainsville resident who has become a well-known painter in Ontario and beyond.

Mr. Fisher says that being an artist is no different than being a musician or a scientist or a weaver.

''As soon as one becomes satisfied with what is being produced, life has stopped,'' he says.

Since the days of his youthful years spent on a farm in Glengarry, the 56-year-old artist has exhibited a keen interest in painting nature onto canvas.

Fisher has worked with various Canadian artists in his lifetime, and has been a member of the Western Art League of London, president of the Gallery Painting Group of London, the president of the St. Catharine's Art Association and chairman of the First Arts Festival of Rodman Hall Arts Centre.

Fisher is a member of the Ontario Society of Artists, a society which originated with the famous Group of Seven. In order to become a member, the artist's peers must judge the applicant's work.

When Fisher became a member in 1973, he and three others were the only members accepted into the society out of a total of twelve applicants, and Fisher the only unanimous decision.

Fisher is now a research scientist at the research station at Vineland station, with a PhD in Entomology, and is presently a member of the Niagara Escarpment Group of water color painters.

He painted chiefly in watercolor until 1958, when he switched to oils for his outdoor paintings. Fisher prefers to do his work outdoors, and has done a considerable amount of painting in Northern Ontario.

''A part of one's personality shows through constantly in paintings, the brush stroke is one's signature, because it relates to the physical make-up of the hand and fingers and their flexibility and how they are directed by the eye and the brain to produce different strokes,'' the artist says.

''Outdoor painting,'' he goes on to say, ''is for me absolutely essential. In a warm, comfortable studio, all the nuances of color and form and mood are lost or reduced in degree and the paintings lose their sparkle. One must be out there in the weather with the wind on the face and the scents of the woods and the excitement of the color sending shivers up the spine.''

There are now private collections of Fisher's work in Canada, England, Germany, India, Jamaica, New Zealand and the United States.

The artist will be in the area during the long weekend May 18-21 with a large selection of his paintings. His work will be displayed at the home of his sister, Lorna MacLean, one mile west of the Summerstown Station Road, east of Marlin's orchards.

Fisher's former school friends and acquaintances are invited to visit with the artist and to view his work.

When it's not working, it's not paying!

DON'T BE STUCK FOR PARTS



We have the largest inventory of GM parts for your trucks in this area

Experienced GM personnel to serve you

Roy's

GARAGE (Green Valley) LTD.

PARTS DEPARTMENT

18-8c

Green Valley 525-2300

LEGER

FAMILY MEATS LTD.

Wilfred (Willy) Leger, Prop.

North Lancaster, Ont. Tel. 347-2616

All prices include cutting and wrapping

STORE HOURS:

Monday to Saturday 9 to 5
Open late Friday nights

We are equipped to do custom slaughtering, cutting and wrapping of all your meats

All meats government inspected and approved

A-1 STEERS

Sides	Hind Quarters	Front Quarters
250 to 320 lbs.	150 to 160 lbs.	140 to 150 lbs.
lb. 1.59	lb. 1.75	lb. 1.45

FRESH PORK

Side of Pork	lb. .85	Pork Liver	lb. .99
Frozen Pork Loins	lb. 1.39	Rolled Fresh Picnics	lb. 1.09
Lean Loin	lb. 1.59	Pork Hocks	lb. .49
(New York Cut) Shoulder	lb. 1.19	Spare Ribs	lb. 1.69
Fresh Ham	lb. 1.15	Green Bacon	lb. 1.09
		Pork Chops Family Packs	lb. 1.59

Rolled Boneless Boston Butt lb. 1.69

We can have your hams and bacon smoked at your request at .20 per lb. (Smoked weight)

Bone-in 10 to 12 lbs. Smoked Ham	lb. 1.39	Hamburg	lb. 1.69
Extra Lean 15 to 20 lbs. Cooked Ham	lb. 2.29	3 oz. Hamburg Patties	lb. 1.79
		Farmer Style Sausages	lb. 1.09
5 to 6 lbs. Smoked Picnics	lb. 1.09	Balderson Cheese Mild	lb. 1.89
Capons 7 to 10 lbs.	lb. 1.19	Medium	lb. 1.99
Chicken Legs	lb. 1.09	Old	lb 2.09
Chicken Breasts	lb. 1.39	Fresh Blood Pudding	lb. .79
Chicken Wings	lb. .89	Oxtails	lb. .79
		Smoked Bacon	lb. 1.39

LEGER FAMILY MEATS LTD.

North Lancaster Tel. 347-2616

ALEXANDRIA IGA

it's our 28th anniversary..

and we're lookin' good for the occasion



Family Pack,
Rib & Tenderloin End
Loin Pork Chops
lb. **1.28**



Centre Cut Loin Pork Chops
lb. **1.58**

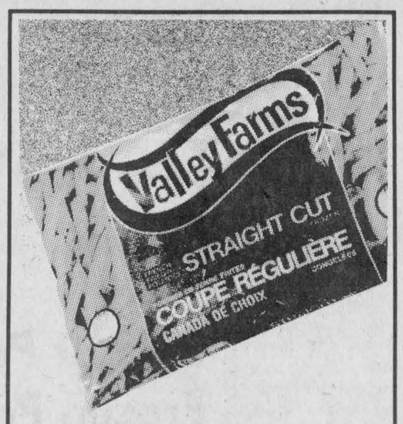

Valley Farms
Frozen
French Fries
2 lb. bag
4 $1 for

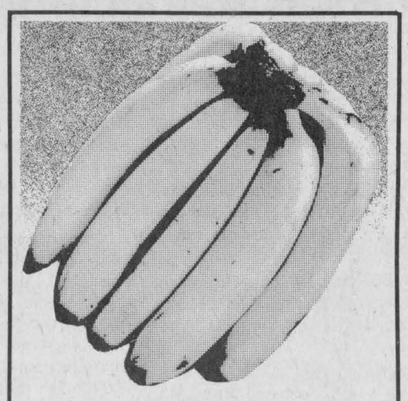

From The Tropics
Dole Brand Bananas
4 $1 lbs. for



Our Meat Departments are staffed with highly skilled specialists, who take great care in cutting and trimming your meat as you like it.

Top Valu, 1 lb. pkg. Skinless Wieners .99	Top Valu, 2 to 3 lbs. Dinner Ham lb. 1.99	York 10 fl. oz. tin Assorted Varieties Choice Vegetables 4/$1	California Valencia Oranges size 113 doz. 1.77
Top Valu, 16 oz. pkg. Mac & Cheese or Chicken Loaf .99	Burns Campfire By The Piece Only Visking Bologna lb. .89	Kraft 16 fl. oz. jar Assorted Varieties BBQ Sauces .79	Product of U.S.A. No. 1 Grade Celery Stalks ea. .57
Top Valu, 16 oz. pkg. Sliced Bologna .99	Burns, Pride of Canada Catchweight, Beef & Pork Sausage lb. 1.29	IGA 32 fl. oz. btl. Tomato Ketchup 1.00	Tasty Salad Slicers Canada No. 1 Grade Seedless Cucumbers ea. .47
Top Valu, 6 oz. pkg. Sliced Bologna, Mac & Cheese or Chicken Loaf .49	High Liner 14 oz. pkg. Frozen Haddock In Batter 1.69	Facelle Royale 2 roll pkg. Assorted Colours, 2 Ply Printed Paper Towels .99	Canuck 5 lb. bag Charcoal Briquets .79



Many IGA stores have added speciality shops to serve their customers better. Next time you shop IGA, stop at our Deli or Pastry counter. You'll be pleasantly surprised.

Top Valu
Frozen Concentrated
Orange Juice
12 fl. oz. cont.
.59

Richs
Frozen
Coffee Rich
16 fl. oz. cont.
4 $1 for

Heritage
Fancy
Tomato Juice
19 fl. oz. tin
4 $1 for

Rose
Assorted Varieties
Relish
12 fl. oz. jar
.39



We proudly display our new, contemporary IGA logo. Inside and out, we're keeping up with the times.

Brookpark 8 oz. pie Assorted Varieties Frozen Pot Pies .39	Farmhouse 12 oz. pie Assorted Flavours Frozen Cream Pies .75	McCain 2 lb. pkg. Assorted Varieties Frozen French Fries .69	McCain 2 lb. bag Frozen Fancy Green Peas .85

Royal,
By The Piece Only
Bologna
lb. **.99**

Royal,
Store Packed
Pork and Beef Sausage
lb. **.99**

Top Valu
Sliced Side Bacon
1 lb. pkg.
1.29

Top Valu
Sliced Cooked Ham
6 oz. pkg.
pkg. **.99**

Pringles
Potato Chips
9 oz. cont.
1.00

Del Monte
Fancy
Fruit Cocktail, Peach Halves or Slices
19 fl. oz. tin
.69

WE RESERVE THE RIGHT TO LIMIT QUANTITIES TO AVERAGE FAMILY REQUIREMENTS.

PRICES EFFECTIVE UNTIL CLOSING SATURDAY, MAY 19, 1979.

SUPPLIED AND SERVICED BY LOEB

EDITORIAL

IT'S OUR OPINION

1978 PRIZE WINNER CANADIAN COMMUNITY NEWSPAPERS ASSOCIATION CNA BETTER NEWSPAPERS COMPETITIONS

The Glengarry News

ALEXANDRIA, ONTARIO, WEDNESDAY, MAY 16, 1979

Waste of money inexcusable

Countless examples of financial blunders by government have been reported in the media over the years. In almost all of these cases, the waste was a result of error or negligence. That is bad enough, but when a government consciously wastes public money, knowing full well that its plans will cause economic turmoil, surely cynicism and political opportunism have reached new heights.

Confidential documents leaked to the press last week indicate that the federal cabinet ignored warnings from senior civil servants that a major shift of public servants to Hull would create an office glut in Ottawa.

The documents show the cabinet knew early in 1970 that approval of the relocation plan would cause a 3.3 million-square-foot surplus of office space in Ottawa by 1979.

The cabinet, however, approved the building program on May 7, 1970, setting the stage for the transfer of about 15,000 public servants to Hull during the decade.

A second warning about the surplus came in 1975 when the cabinet was considering a $14 million a year lease-purchase deal with Campeau Corporation in Hull.

Despite the warning that the office space was not needed, the government approved the scheme and created an additional 1.4 million square feet of space.

It is important to recognize that not only did the government unnecessarily spend millions of taxpayers' dollars, but it also pulled the economic rug out from under the nation's capital, the City of Ottawa, by creating an office ghost town.

The manoeuvre may have bought some votes in Quebec, but we suspect it has done little for the image of the Trudeau government in the rest of Canada.

Devoted people blaze trails

So long as dedicated people continue to devote their lives to research, there is the chance the pursuit will improve the lot of mankind.

The latest development we have learned is that the application of a familiar drug, penicillin, will aid the treatment of schizophrenia patients.

According to a Montreal researcher, Dr. David Horrobin, this mental disorder which causes people to have hallucinations and symptoms characterized by systematized delusions of grandeur or persecution is caused by a deficiency of a substance in the system called prostaglandin. This affects the chemical which governs brain activity.

An overdose of the same substance in other people causes rheumatoid arthritis.

While arthritis victims suffer endless hours of pain, we wonder if it is at all comparable to the anguish endured by the schizophrenics themselves and the people living with them who must somehow endure their sessions of abnormal behavior in helpless frustration.

Patients who have been treated with the penicillin have shown marked improvement, the doctor noted in an address delivered in Montreal to the Association for Relatives and Friends of the Mentally Ill. What a breakthrough this discovery will be, if the method is as successful as the scientist is forecasting.

Insulin has meant life to the diabetic, hundreds of new drugs add years to others with ailments of every description.

How strange to think that a drug which has been around for so long has only now been discovered to aid this distressful condition.

Many Canadians need help

Within another week, Canadians will be choosing a new government. This will contain many who will return to their former office and many new ones, full of hope and promise. May God help them all. And us.

In spite of the luxury to which many in our country have become accustomed, about 1,000,000 aging Canadians live below the poverty line. This means that they live not just by modest means but in conditions that force them in this land of plenty to live on dog food for at least one meal a day.

Columnist Don Mothersill states it clearly when he says that doubled food prices for these people mean not that it costs twice as much to eat but that they can afford only half as much.

A Toronto editor claims enough edible food goes into the garbage pails of one major hotel in Canada daily to feed an entire city in India for one day.

This food would also be welcomed right here at home by these million pensioners over the age of 65 who must live on dog food.

We cannot throw problems like these at the feet of our new politicians. These conditions must be solved by the people who daily rub shoulders with the deprived and needy. That's you and me folks, and we have a big job to do.

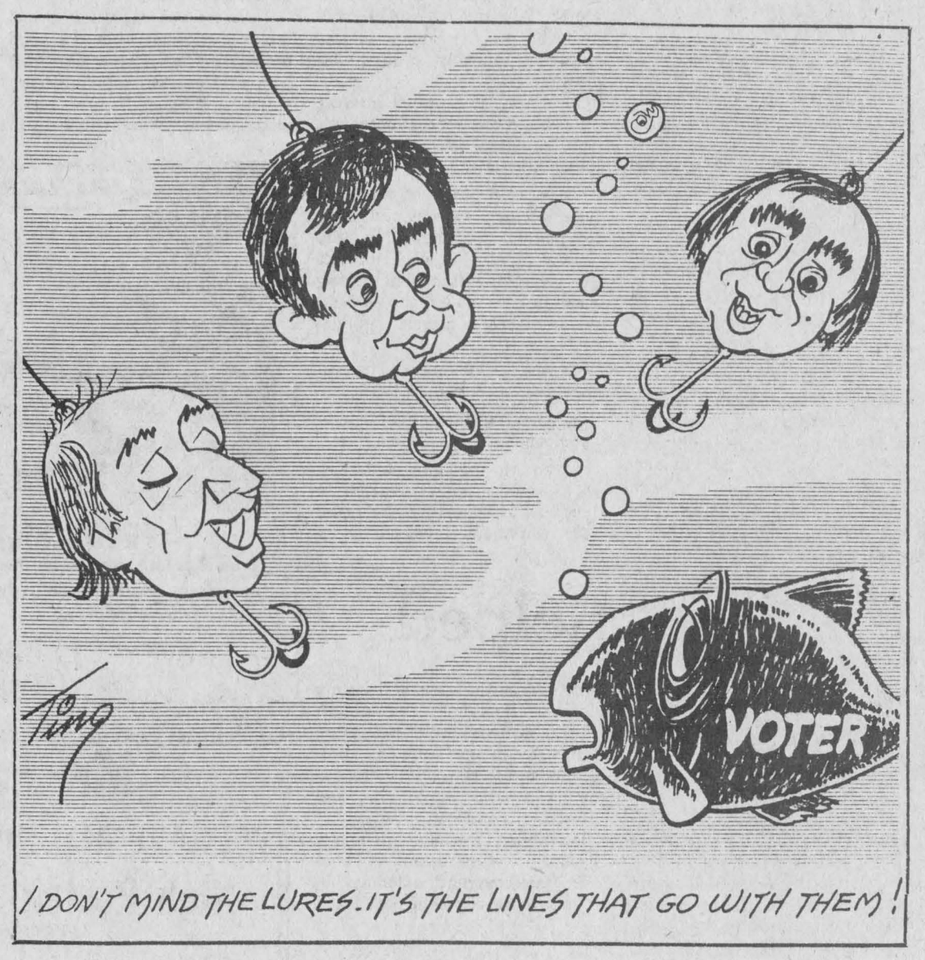

ITEMS OF AULD LANG SYNE . . .

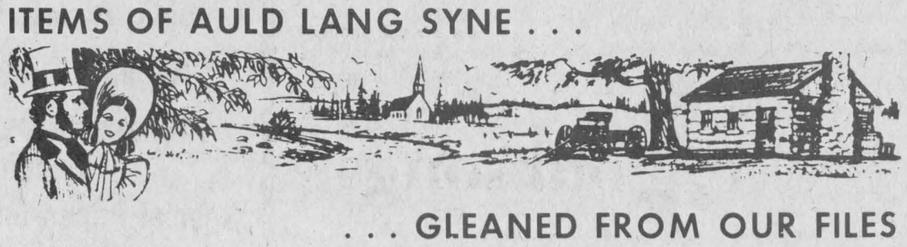

. . . GLEANED FROM OUR FILES

TEN YEARS AGO
Thursday, May 15, 1969

Mrs. Clifford Tourangeau and her daughter Kim of Alexandria, were seriously injured in a two-car collision near Summerstown, Sunday.—Now teaching in Germany, Kent R. MacSweyn of the Laggan area, has been appointed principal of the new Lochiel Township Area Public School now being built at Laggan.—Three members of the family of Mr. and Mrs. J. K. Munroe, Dalkeith, are among graduates. Donald wins a degree in Electronics Engineering from Conestogo College; Elizabeth graduates at Ottawa Normal School and Dean gets a degree in Electronics Technology at Algonquin. Bruce McPherson, Alexandria; Peter Fraser, Glen Sandfield; Brian Ewen MacMillan, Lochiel and Steven James McDonell, Greenfield also graduate at Algonquin.—Ralph MacSweyn of Laggan, won the McCaffrey trophy as Glengarry's top athlete at the Lions' Sportsmen's dinner. Other top athletes were Don Blaney, Maxville; Dave Pickett of Regina; Roger Jeaurond and Michel Boisvenue, Alexandria.

TWENTY YEARS AGO
Thursday, May 14, 1959

Angus MacGillivray, 87, of Kirk Hill, died Monday after breaking a hip in a fall in his home.—Quick response by our fire brigade with its new truck was credited Saturday with saving the home of Howard Morris, 4th Kenyon.—A native of Dalhousie Station, Gerard Lefebvre, 28, was killed near Waterloo, Que., in the crash of two trucks.—Charlottenburgh's fine new township office was formally opened Wednesday.—Fernand Guindon, MPP Glengarry, will be opposed by W. J. Major, ex-MP, in the June 11 provincial general election.

THIRTY YEARS AGO
Friday, May 13, 1949

John Thompson McPhee, 54, employed on construction of the new Retreat House on St. Paul Street, died Tuesday in hospital after falling 40 feet to the ground.—Loss was estimated at $26,000 in a Sunday morning fire at Glen Robertson which destroyed the garage and attached home of George Hope, Jr., and the home of Mrs. R. J. H. McCormick.—Archie D. McDonald, Apple Hill area farmer, escaped with a dislocated arm and fractured collar bone, Thursday of last week, when attacked by a bull in his stable.—D. T. Robinson of Glen Robertson, celebrated his 90th birthday, May 4.—Miss Gisele Gauthier, Green Valley, was among nurses graduating at St. Mary's Hospital, Montreal, recently.—Mr. and Mrs. Douglas Baxter left Monday to take up residence in Lunenburg.

FORTY YEARS AGO
Friday, May 12, 1939

A former rector of St. Finnan's, Rev. Dr. John E. McRae, Superior of the China Mission Seminary, Scarboro Bluffs, has been elevated by His Holiness Pope Pius to the dignity of a Domestic Prelate.—At a meeting in North Lancaster tonight the Glengarry Flax Producers' Co-Operative will come into being, its object the growing and processing of flax for export.—Donald MacKay, MA, an outstanding citizen of Alexandria for 45 years, died Monday in hospital at Montreal. Mr. MacKay had been the principal of Alexandria High School for 39 years.

FIFTY YEARS AGO
Friday, May 17, 1929

Announcement was made last week of the appointment of John D. McLeod of Dunvegan, as special weed inspector for Eastern Ontario.—The graduation class in Medicine at Queen's University, included: A. B. McDonell, Lancaster, and K. E. Bellamy, formerly of Alexandria, Dr. McDonell goes to St. John's Hospital, Brooklyn, N.Y., while Dr. Bellamy takes up his duties in the Civic Hospital, Ottawa.—Miss Eva Goulet left on Wednesday to fill a position on the staff of the Banque Canadienne Nationale, Casselman.—While working as a member of the extra CNR steel laying gang at Maxville, Monday, Farquhar Dewar had the handle of a steel wrench driven through his hand.

SIXTY YEARS AGO
Friday, May 16, 1919

Arch. McPhee, son of our esteemed townsman, James McPhee, has been successful in obtaining the degree of DDS from the Ontario Dental College.—Since last issue the following district men have arrived in Canada from overseas: Pte. Garrett J. Cameron, Bdr. Procule Poirier, Alexandria; Gnr. J. Chisholm, Spr. D. A. McLeod, Bdr. R. Snyder, Spr. W. D. McPherson, Lancaster; Gnr. A. Frank McPhee and James McDonald, Bernard Macdonell of Greenfield; Gnr. A. E. McCuaig, Sergt. R. Hunter, Maxville; Gnr. D. M. McMartin, Martintown; Gnr. J. W. MacRae, St. Raphael's; Corp. B. Conroy, Summerstown.—On arrival at Winnipeg following a visit to St. Raphael's, Lieut. Geo. A. Campbell, who recently returned from overseas, was informed that he had been named manager of the Union Bank of Canada at Peterborough.—George Lalonde, son of Alex Lalonde, tinsmith, has resumed business in his father's shop, following his recent return from overseas.

SEVENTY YEARS AGO
Friday, May 7, 1909

James Denneny, painter and decorator, was seriously injured yesterday afternoon while engaged at exterior work on the Ottawa Hotel, here. Hurled some 15 feet to the ground when his ladder slipped Denneny had several ribs fractured and his right lung pierced.—The Bugle Band of the 59th Regiment is to resume practices at once so as to be ready for the season of annual training.—Miss Angusena McDonald, daughter of D. J. McDonald, 34-3rd Lochiel, left Monday for Montreal, where she has secured a position in the CPR offices.

EIGHTY YEARS AGO
Friday, May 12, 1899

H. A. Conroy of this place, yesterday received notice of his appointment as clerk of the Indian Commission to Athabasca, NWT, and to report at Ottawa immediately. — Macpherson & Schell's factory is in full operation. At present 74 hands are employed at the Alexandria factory alone.—J. A. Kinsella, who has been selected by the New Zealand government as assistant commissioner to J. A. Ruddick, Dairy Commissioner, was in town on Sunday paying his last adieus to his many Alexandria friends.—A new lacrosse organizatior was formed at a meeting of enthusiasts here Wednesday. The team will be known as the 'Maples' and the officers are: President, A. G. F. Macdonald; sec.-treas., Geo. Campbell; committee, Dan Kennedy, Dan McDonell, Alcide Laurin.

'From the old rail fence'

by Anna Margaret



Had a visit from Doctor Dolan one day last week. Although he spent more than 50 years "doctoring" in this area, at 87 he is unbelievably pert and spry and still radiates a zest for life that many half his age are lacking.

It's great to have a visit from such a vibrant personality even if it is only brief. Although he has been gone from here since his retirement a while back he has always kept in fairly close touch with the county he adopted as home.

Since grants were not so readily available in years back, the doctor earned his money for medical studies by teaching school—a stint that probably inspired him to take such a great interest in promoting education, particularly at the local high school where he served for years on the board.

He looked after three generations of our family—Paw, his parents and our own children.

The doctoring around here was different before the hospital was built in Alexandria and it wasn't as easy to run to hospitals and specialists in cities so medics like Dr. Dolan did what they could with their limited facilities and then passed patients on to doctors on hospital staffs in Cornwall, Ottawa and Montreal. It was quite a spirit of co-operation.

I remember calling the Doctor one afternoon when one of our eight-year-olds had alarming symptoms on a Saturday—he said he didn't feel like going to play his game of minor hockey. Doctor Dolan took one look at him and said "Rush him to Hotel Dieu, I'll phone Dr. Gourlay to be waiting, but I doubt if he'll last that long." This week that little tyke is playing in the WHA finals.

How many times he set up sudden appointments for us, called specialists for advice on drugs and helped my morale by just being so kind on an office visit, I have no count.

He didn't have a nurse and secretary to help out and his office desk looked quite a bit like mine does now. And he, like myself, knew just where to dig to find what he wanted.

I'm sure he could write a book on some of his country calls but I doubt that he will.

Grandpa was telling me about one night the doctor was out on a night call in a cold winter storm. In the darkness the horse strayed off the lane to the house and landed up to his ears in a gravel pit full of snow. Luck happened that the folks who called had an eye out for his coming and traced their doctor to the scene of the disaster.

"He'd come if he had to use snowshoes," Grandpa recalled.

We could now aptly dab him a member of the "jet set" he is so used to hopping flights across Canada and the States to drop in on members of his family and his grandchildren who are such a source of pride to him.

How nice to see someone like this enjoying his retirement after spending so many years of his prime dedicated to others.

In the annals of Glengarry history, Doctor Dolan played a major role, but his kind of contribution isn't the kind that gets a lot of ink. It's a good thing God's pen is indelible.

THE GLENGARRY NEWS LIMITED

A member of the Canadian Community Newspapers' Association

CNA Audit Bureau of Circulation ABC

THE GLENGARRY NEWS LIMITED

P.O. Box 10, Alexandria, Ont.—Tel. 525-2020

EUGENE A. MACDONALD, President
EMILE HURTUBISE, General Manager and Publisher
ANNA MARGARET MacDONALD, Editor
ROBERT ROTH, Assistant Editor

SUBSCRIPTION RATES: $10.00 per year; $12.00 per year in Canada, beyond the 40-mile zone; $20.00 per year U.S.A. and Foreign—Second class mail registration No. 1302



Perspective

by Bob Roth

Action, not philosophy

The more the Canadian constitution is discussed, the more tedious the topic becomes.

Last week, Liberal leader Pierre Trudeau announced that his government would bring the BNA Act home even if it meant bypassing the provincial governments and holding a national referendum on the subject.

The first contradiction one must resolve is why we are suddenly deemed competent enough to analyse the intricacies of a constitution when we were only recently told that it was inappropriate for us to vote on the much less complex issue of capital punishment.

Like most philosopher-kings, Trudeau labors under the illusion that changing a few paragraphs here and there in the BNA Act will solve all the nation's woes.

What if Quebec residents vote one way in the constitutional referendum and the rest of the country votes the other way? How would we enforce the new laws—with tanks?

Such a referendum could split the country like no other measure to date.

Ed Broadbent hit the nail on the head when he responded to Trudeau by suggesting the government would be better advised to direct its energies towards patriating the economy, rather than patriating a dusty document sitting on some shelf in England.

Most people are not interested in abstractions about constitutional reform. Canadians' main concerns are economic, with inflation, unemployment and excessive government spending at the top of the list.

It has been pointed out time after time that to increase job opportunities it is necessary to have a strong domestically-owned industrial base. Canada does not have that base. The commanding heights of our economy are foreign owned and we are heavy in the export of raw materials. When you export raw materials, you export jobs. Instead of importing finished goods, they should be manufactured here.

That point has been made not only by people like Broadbent, but by respected Liberals and Conservatives alike. No one was more vocal about the need to build a strong Canadian-owned economy than former Liberal Finance Minister Walter Gordon. It is precisely because he was so outspoken on this issue, that his term as finance minister was abruptly cut short.

Bringing the BNA Act home won't drop the inflation rate one percentage point, nor will it create one job—and those are the problems to which the Canadian people expect their government to address itself.

The constitutional debate is basically an intellectual exercise that can only be enjoyed by those whose personal financial status makes them oblivious to the economic realities faced by the average working Canadian.

They'll Do It Every Time



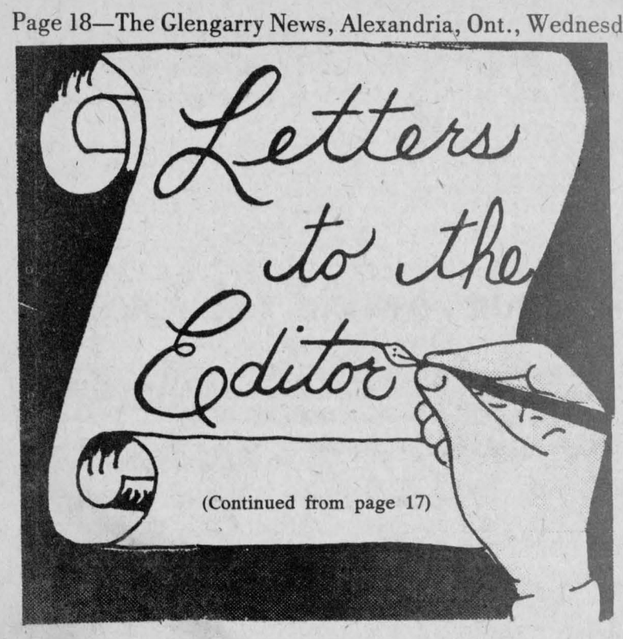

(Continued from page 17)

Worried about election

Iroquois, Ont.
May 7, 1979

The editor,
The Glengarry News:

As we approach the most important federal election in our history, I am fervently hoping that Canadians will judge political candidates on policies as opposed to such frivolous items as why Joe Clark lost his luggage while on a world tour.

Intelligent Canadians will immediately cast off such childish concerns as style and charisma and will instead focus on important issues such as competence and fiscal responsibility.

Pierre Trudeau became Prime Minister in April, 1968. Consider the financial record of his administration (source: Public Accounts, Department of Finance; percentage figures have been adjusted to take inflation into account):

1) in 1968 the gross federal debt was $33 billion; in 1978 it was $80 billion. (When I asked Pierre Trudeau to explain this while he was in Edmonton last year, he typically evaded the question.)

2) in 1968 the annual interest we paid on our federal debt was $1.3 billion; in 1978 it was $5.6 billion. Increase: 12%.

3) in 1978, 13% of the total federal budget was devoted solely to interest payments on the federal debt. This would be like every working Canadian paying $560 just to cover the federal government's interest obligations.

4) since 1968 annual federal spending has increased 105%.

5) since 1968 the annual federal deficits have increased 496%.

6) due to ravaging inflation, what would have cost $1.00 in 1968 cost $1.94 in 1978. Increase: 94% (Inflation is caused by a number of factors, but the most important factor is irresponsible government policies.)

This is a record of monstrous incompetence and utter disregard for the welfare of the Canadian people. How can thinking Canadians support such mismanagement? When will we stop judging Pierre Trudeau on his TV image and start judging him on his managerial capabilities? We have had 11 years of financial disaster—can we afford another five years?

Sincerely,
Peter D. Schalin

Police extend invitation

O.P.P. General Headquarters
Toronto,
May 7, 1979

The editor,
The Glengarry News:

The national theme for Police Week this year, May 13-19, is: "Working Together to Prevent Crime."

There are three major objectives shared by all law enforcement agencies: To keep the peace; the prevention of crime; and the detection and apprehension of criminals.

Each is an integral part of the law enforcement objective, requiring a delicate balance acceptable to the social climate. Any imbalance in these goals has an immediate effect on the concerns of the police and the public.

It is imperative that the citizens we serve have a greater understanding of our role and their share of responsibility for maintaining a safe and healthy community in which we live.

To further this goal, I extend a personal invitation to everyone to visit any of our 190 detachments during Police Week.

Members of the Force will be on hand to discuss these matters in an informal atmosphere.

H. H. Graham,
Commissioner

min is the symbol for minute
h is the symbol for hour
km means kilometre
m means metre
cm means centimetre
g means gram
mL means millilitre
L means litre
mm means millimetre

Publicity helped

Cornwall, Ontario
May 10, 1979

The editor,
The Glengarry News:

The 1,000 Scouts, Cubs, Beavers, Venturers, staff, and Group Committee members of the Stormont-Glengarry District would like to thank The Glengarry News for its whole-hearted support in the recent "Trees for Canada" project.

The success of this project meant that the two counties will have added 10,000 trees to the environment. At the same time members of the various Scouting Groups throughout the district were able to raise much-needed funds to finance ongoing programs and to help with improvements at the Apple Hill and Morrison Island campsites.

In addition, Stormont-Glengarry Scouts are most appreciative of the fine coverage extended to their activities over the past year.

Sincerely,
Lee Russell, publicity chairman for the Stormont-Glengarry District Council

Seeking old songs

May 14, 1979

The editor,
The Glengarry News:

Who in Glengarry has copies of old Gaelic and English songs or poems tucked away in a cupboard?

I am writing a history of Glengarry County as a thesis for the University of Edinburgh, and I would like to read as many songs as I can.

I am particularly interested in poems composed here in Glengarry that may have been written down at one time and are now forgotten.

If you have any old papers with Gaelic or English poems on them, I would really appreciate a chance to read them.

So much seems to be forgotten of the Scottish culture of Glengarry one hundred years ago; I don't think my history would be complete without it.

You can get in touch with me through Anne Wardrop (Tel. 874-2784) or by mail at this address: 2268 Midway Ave., Ottawa, K2B 6V7.

Sincerely,
Marianne McLean

Single parents have their own club

Although the organization has been in existence for several years, many people are unaware of the Single Parents' Association, says Alexandria resident Pauline Lefebvre.

"We have over 100 members now but there are still many people in the area we would like to reach," she told The News last week.

"The main purpose of this club is to help separated or divorced parents and their children," Lefebvre noted.

The club, which draws members from throughout the United Counties, holds regular meetings every two weeks.

Social events are organized on a weekly basis and members are always available through a friendship list, to help during crucial moments, Lefebvre said.

Parent and children events are also organized, such as bowling, baseball, picnics, camping, and teenage dances with parental supervision.

"After a separation, the children are torn apart between the love of the father and mother," Lefebvre said.

"There is a big adjustment to be made. Their school work may be affected, their attitudes, their friendships, etc.

"They also feel outcast in their own environment. This club gives them the opportunity to meet other children under similar circumstances."

The club can be reached at 938-0256.

Food usually comes in kilograms and grams

ENTERTAINMENT
ATLANTIC HOTEL
STATION—ALEXANDRIA
May 14 to May 19 Monday to Saturday — JEFF WICKSON
May 21 to May 24 Monday to Thursday — HUGHIE MacDONELL
May 25 and May 26 Friday and Saturday — BRISSON BROS.

BINGO
GLENGARRY SPORTS PALACE
8:00 p.m.
Doors Open At 6:30 p.m.
Thursday, May 16
15 Regular games 25.00
6 SPECIALS 50 - 50
ONE WINNER TAKE ALL
Door Prizes-$10, $15, $25,
JACKPOT $1075
IN 5 NUMBERS
Admission 50c per person

New in Valleyfield at 75 St. Laurent Street
Dance Hall
A la Catologne
Every Friday and Saturday
CONTINUOUS MUSIC
Mambo-Tango-Waltz-Chacha-Triple Swing-Meringue
Admission 3.00
Your hosts Claire and Claude Bedard
Tel. 371-0269
Res. 371-2397
18-3c

First up & first out.
G-4065
G-4055
For corn hybrids that shoot out of the ground in early spring, it's hard to beat these two. They take off fast, developing into robust plants that yield big. And come fall, you'll be harvesting these two ahead of late season's risky weather. Order your supply today.
Funk's is a Brand Name. Numbers Identify Varieties
FUNK SEEDS INTERNATIONAL
CIBA-GEIGY SEEDS LTD.
Cottam, Ontario
Canada, N0R 1B0
The limitation of warranty and remedy on the tag attached to each bag of Funk's G-Hybrid sold is a part of the terms of sale thereof.
earmark of quality
J. Wayne Mitchell
Bainsville, Ont.
Tel. 347-2950
18-3c



FEEDS SILAGE FAST
True 3-point suspension, no drive drum to manhandle, no weights to adjust, really throws it out, can't tip, can't tilt, two machines in one.
2-tf
57 Kenyon St. L. LAUZON Tel. 525-1937
Farm Machinery Dealer

Mr. Farmer
WE HAVE ALL THE SEEDS YOU NEED
High Protein Cereal Mix
(15% to 25%)
Oats, Barley, Wheat and Peas
Alfalfas, Timothys, Corn, etc.
All Insecticides, Herbicides, Fungicides, etc.
Special Prices on Ground Chemicals and Calsa Sprayers
(All Models)
20-2p
We also carry
LAWN and GARDEN SEEDS and FERTILIZERS
SEMICO INC.
DORION TITLEY(Rep.)
Glen Robertson Rd. Tel. 874-2991

Feb. 20 until June 30
Models 8700 and 9700
REBATE OF $500
NOW 2 Year Warranty on all above models
Ford Tractors Equipment
TROTTIER BROS.
FARM EQUIPMENT REG'D. 9-tf
Highway 43 Alexandria Tel. 525-3120

MF 259 Field Cultivator
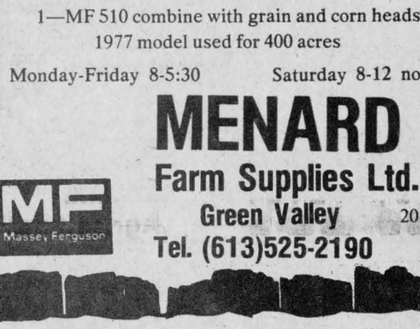
A rugged, versatile implement designed to fit your tillage system.
•Variable sweep angle for maximum effectiveness and adaptability.
•Flextine shanks vibrate to break clods and dislodge weed roots.
Two in Stock 27½' and 19½'
USED EQUIPMENT
1—MF 165 with loader
1—MF 135 gas, with loader
1—MF 165 with cab, A-1 condition
1—International 624 with loader, manure and snow bucket
1—Cockshutt 560 diesel
1—International forklift, 14-ft. mast, 4,000 lbs.
1—International forklift, 14-ft. mast, 6,000 lbs.
1—10-ft. MF disc
1—Calsa sprayer, 100-gal. capacity
1—David Brown 950 with loader
1—MF 510 combine with grain and corn heads
1977 model used for 400 acres
Monday-Friday 8-5:30 Saturday 8-12 noon
MENARD
Farm Supplies Ltd.
Green Valley
Tel. (613)525-2190
20-1c



There's more to buying or selling a car than you think.
When you're buying or selling a car privately, a handshake and bill of sale doesn't mean the deal is complete.
If you're the seller, it's in your best interest to make sure the change of ownership has been registered properly with the Ministry of Transportation and Communications.
If it hasn't, all parking tickets automatically go to you. If you ignore them you could be subject to arrest for failure to pay fines. You could also find yourself involved in a civil suit if the vehicle is in an accident after the sale.
If you're the buyer, it's also in your best interest to make sure the change of ownership has been registered. Both buyer and seller should visit a Ministry of Transportation and Communications licence-issuing office and transfer the ownership in person.
A free pamphlet, "Buying or Selling a Car Privately", is available at all MTC licence-issuing offices, or by writing Public and Safety Information Branch, Ministry of Transportation and Communications, 1201 Wilson Ave., Downsview, Ontario M3M 1J8.
Ontario
James Snow,
Minister of Transportation and Communications

Group entertains in Maxville

by Angus H. McDonell

The Ottawa "Children of the Exiles" joined their counterpart kinfolk in the Glens last Saturday night as upwards of 500 enjoyed a re-run, in part, in the Maxville and District Sports Complex of "Glengarry 78" held last fall in the National Arts Centre.

A social hour preceded the dinner call at seven. The highlight of the first part of the program was the presentation of Ottawa Glengarry Club life-membership scrolls to past presidents in appreciation of their successful leadership and recognition of valued support and co-operation by representatives of area residents. The second part of the program was staged in the arena area of the Complex.

Vice-president Sandy McRae capably filled the role of dinner chairman. While welcoming the guests he explained that the executive decided that instead of holding their annual spring dance in Ottawa the location would be the Maxville Complex.

The dinner was complimentary, a mark of appreciation and a tangible reward for the co-operation and contribution by the many talented artists and to those who in various ways aided the Ottawa Club achieve its many noted accomplishments. The chairman received a hearty round of applause when he announced there would be a "Glengarry 79."

Following the dinner the chairman was assisted by president Neil McCormick and secretary Allan O'Brien presenting the scrolls to the following: Finlay Dingwall, Agnes and Ewen McDonald, Robert Kitts, Jack (Scots on Parade) MacDonell, Julia Danskin, Jeannine and Marcel Lanthier, Lorne Lawson, Basil McCormick, Ambrose (Farmer) MacDonald, F. B. Villeneuve, Myles MacMillan, Walter Stewart, Donald Norman MacLeod, Max Keeping, Al (CJOH) MacGregor and Angus H. McDonell.

Past President Walter Stewart introduced Al MacGregor who was filling in for Max Keeping and the popular CJOH newscaster referred to his enjoyment with the Children of the Exiles touring Scotland last summer. Some 20,000 feet of film were shot but only 6,000 used in the editing of the tour telecast. The speaker humorously remarked that perhaps some of the happenings in the 14,000 cut were better "off the record." Possibly Walter Blaney's London hairdo and "Mylie" MacMillan's justification of the Vodka and Drambuie expense account were among those incidents. On a serious note the speaker congratulated the club members in their success of maintaining their Scottish culture and heritage. "Few groups get the opportunity to use the Arts Centre and few groups fill it. Dedication makes it stay alive," were MacGregor's closing complimentary remarks.

When accepting his scroll, Angus H. McDonell expressed gratitude to be so honored and welcomed to the Glens the club members and especially the executive for sponsoring such an enjoyable occasion. He then briefly compared the financial liability between staging a Glengarry night in the Arts Centre last fall and the Oddfellows' Hall 34 years ago. The hall rental was $50. For taxi from Alexandria, John Proulx, $15. Five bucks each to Alex Allan Malcolm and Neil Austin R. MacDonald, violinists. The lunch, coffee and two bottles of whiskey were all donated. There were no bars at that time. So treating the gaelic singers and a few oldtimers had to be done discreetly. The rye was cached under the basement steps and the scotch in the water-box of the men's washroom. Shades of the old days with a "mickey" under the buggy seat. That was Glengarry '45, quite a social and financial success as about $35 was salvaged.

Allan McPhail expressed thanks on behalf of the Strathspey and Reel violinists and then the remainder of the program got underway in the arena area with Sylvester MacDonald and his Clansmen rousing the crowd to the dance floor by playing the "Tennessee Waltz" and "The Road and the Miles to Dundee."

Glengarry's international ambassador displaying skilled Scottish dancers on such prestigious stages as the Parade of Roses, Pasadena, Kennedy Centre, Washington, Scotland tour and of course CBC, Rae MacCulloch, was present and as usual her kilted lassies received well deserved acclaim.

The Glengarry Strathspey and Reel violinists wearing appropriate tartan blazers played several entertaining selections and likewise the pipers. Pipe-Major John MacKenzie joined the Clansmen in the final numbers. In addition to the Morris family Garry Matthews and Robert Upton were the vocalists.

Conducting such an entertaining program from the social hour to "Good Night Ladies" commands organizational knowledge and there was ample evidence that Neil McCormick, Sandy McRae, Allan O'Brien, Francis McDonell and their executive aids all portrayed that professional know-how that has led the Ottawa Glengarry Club to a lofty level of success and prestige.

Support your local association for the mentally retarded

flowers of hope
fleurs de soleil

Soutenez votre association locale pour les déficients mentaux.

20-1c

IONA NEWS

by Diana McBean

EDUCATION WEEK

As you know, Education Week was on April 22-28. During that week the students at Iona worked on different activities for the Williamstown Fair. The theme of our week here was the Year of the Child.

On Friday, April 27 we had an assembly to present awards to both the parents and students who had participated in our poetry contest for the Year of the Child.

The recipients for the parents were: Ron Kubelka, Wallie McRae, Noreen Richer, Mary MacGillis, Marcella Dorie, Francine McDonald, Phyllis Major, Mary Lacelle, Marie Galarneau.

The winners for the students were Joan McCuaig, Sean Ropchan, Karen Kennedy, Terry Major, Colleen McDonald, Debbie MacDonald.

IONA BOOKLET

On April 27, the Student Council sent a copy to every family of their Year of the Child booklet. It contained the poems submitted by parents and students. We wish to thank the parents for their super contributions. We are indeed proud of you.

SCHOOL BOARD MEETING

There will be a School Board meeting here at Iona on May 15. The meeting will be in our gym and is open to the public.

FUN NIGHT

Our annual Fun Night will be on May 18 at Iona. We are now selling tickets on a beautiful quilt made and donated by one of our teachers, Mrs. Catherine McDonald. The second prize is a ten-speed bicycle. See you at our Fun Night!

OUR CHILD

Earlier this year, the Student Council had asked for support from parents to adopt a child. The response was beautiful—$322.60.

Our foster child is Ricardo Serrano of Sucre, Bolivia. He is in Grade 2. His father is a farmer and his mother, a housewife. He has a brother, Juan and a sister Maria. His father earns the equivalent of $20 per month. They have a half hectare of land. Ricardo is very active. He enjoys soccer. They live in a borrowed mud house which has two rooms. The walls are not plastered or painted. The house has a straw roof. They don't have electric lighting, running water or bathroom facilities.

A VISIT TO GDHS

On April 11 some of our Grade 8 students visited the local High School. Some teachers spoke to us about the following subjects: Typing, shops, French, music and home economics. We enjoyed the tour of the school. We would like to thank Mr. Lloyd and all the teachers for showing us around.

BISHOP LaROCQUE

Bishop Eugene LaRocque talked to our Grade 8 students on May 10 as they prepare themselves for Confirmation. He referred to the Holy Spirit as the power, the breath of life, the sigh of love and the strength which allows us to live as brothers. He also invited the students to become more involved in their parish. "You will become adult members of the church through this sacrament," he said.

case
Industrial and Agricultural
MARLEAU GARAGE
SALES & SERVICE 32-tf
St. Bernardin, Ont. Tel. 678-2033

Regular or Heavy Duty
Staves
Concrete or White Chute
Hinged Swing Doors
Standard
CLAY SILO UNLOADERS
3 Types:
Single Auger
Dual Auger
Ring Drive
SINGLE CHAIN and AUGER CONVEYORS
Bunk Feeders, 3 types:
12" Auger Feeder
Shuttle Feeder and
Roller Bed Belt Feeder
Feeds one to six different lots with same feeder



ROMBOUGH FARM SERVICES
BAINSVILLE
347-2140 and if no answer 347-3282 19-4c

BINGO
AT FRATERNITE ALEXANDRIA INC.
EVERY FRIDAY
DOORS OPEN AT 7:00 P.M.
JACKPOT $320
5 NUMBERS
Saturday Night
Euchre Party

Engineering begets performance:
The new Fiat Strada
200 gallons of gasoline FREE



Combined mileage rating 62 km/gal*
Standard features: front wheel drive • five-speed transmission • electronic ignition • extractable AM/FM radio • cloth upholstery • rear window washer-wiper • tinted glass all around.
Test drive before you decide!
Fiat is the only import that offers both:
• a 2 year/40,000 km power train warranty
• a 3 year/120,000 km corrosion perforation warranty
ROSEMOUNT European Motor Sales Ltd.
Rosemount Ave., Cornwall Tel. 933-6210
Based on laboratory tests using Transport Canada test methods. Actual consumption may vary. Urban winter consumption will be significantly greater. 'Fiat' and 'Strada' are trademarks of Fiat S.p.A.
FIAT
17-2c ~ Fiat S.p.A. 20-1c

THE PIRATE'S CAVE



Discotheque
NOW OPEN
Downstairs at the
ALEXANDRIA HOTEL
7 Main St., South Alexandria
Wednesday to Saturday 8:00 p.m. to 1:00 a.m.
Wednesday night is Rock'n Roll Night
Admission $1
Thursdays
—LADIES FREE—
★ FRIDAY AND SATURDAY PROPER DRESS (No Jeans) ★
SUNDAY
TEENAGERS' SPECIAL
★ No Alcoholic Beverages ★
From 1:00 p.m. to 10:00 p.m. Admission $2 All Day
EVERYONE OVER 14 YEARS WELCOME
FREE SPIRITS
ORCHESTRA
In The Main Floor Lounge
Thursday to Saturday 9:00 p.m. to 1:00 a.m.
20-1c

CLASSIFIED ADS

• SWAP • HIRE • BUY • SELL • RENT •

Coming Events

MR. and Mrs. W. H. Proctor (Bill and Florence) are celebrating their 60th wedding anniversary by being at home to friends and relatives on Sunday, May 20, 1979, from 2 to 5 in the afternoon. Best wishes only. 20-1p

SPRING tea and bake sale on Saturday, June 9 at 2 p.m. 20-1c

MIXED party in honor of Darlene Alguire and Lee MacRae, Friday, June 8, at the Bonnie Glen, 9 p.m. to 1 a.m. Everyone welcome. Music by Brigadoons. 20-1p

YOU are cordially invited to a social evening (dancing and games) organized by the Canada Works Recreation and Leisure Team for the Handicapped of Glengarry. The Alexandria Branch of the Royal Canadian Legion has kindly donated their hall for the event, which will be held Friday, May 18 from 7:30-10:30. A lunch will be served. Soft drinks, milk and coffee may be purchased. Admission free. Everyone welcome! 20-1c

MIXED party in honor of Grace MacPherson and Donald Wylie to be held on May 18, 1979, at Long Sault Hotel, Grenville, Que. Everyone welcome. 19-2p

St. Raphael's Parish
MAY BLOSSOM BALL
Glengarry Sports Palace
Alexandria
Friday, May 25
Clansmen Orchestra
Admission:
Advance 2.00 At Door 2.50
Lunch Included 19-2c

MacCulloch Dancers
25th Annual
Dancers Revue
Martintown Public School
8 p.m. May 27
Pleasant Corners School
Vankleek Hill, 8 p.m. May 29
Glengarry District High School
8 p.m. May 30
Maxville Community Hall
8 p.m. June 4
Avonmore Public School
8 p.m. June 7
Everyone Welcome
20-4c

Bonnie Glen

For Reservations
Tel: 525-3078 or 525-2646

Friday, May 18
Mixed party in honor of Evelyn Massia, daughter of Mr. and Mrs. Donat Massia, and Gilles Menard, son of Mr. and Mrs. Rene Menard. Everyone welcome. Zodiac orchestra.

SATURDAY, MAY 19th
Glengarry Old Time Fiddlers present Bobby Brown and the Scottish Accent. For further information see the coming events columns.

FRIDAY, MAY 25
Kenyon-Lochiel Junior Farmers invite everyone to their annual Spring Dance, May 25, at the Bonnie Glen. Music by the Brigadoons. Lunch served. Advance tickets may be bought from any member.

SATURDAY, MAY 26
Mr. and Mrs. Roger Diotte, Ste. Anne de Prescott, and Mr. and Mrs. Marc Daigneault cordially invite everyone to a wedding reception in honor of Mr. and Mrs. Guy Daigneault (Micheline Diotte). Orchestra East Wings. Lunch.

DATES TO REMEMBER
Kenyon Junior Farmers Annual Dance. The Brigadoons. Everyone welcome. Friday, May 25, 1979.

SUNDAY, MAY 27
Smorgasbord from 5 p.m. to 7:30 p.m. Music, entertainment and dancing from 7 to 10 with the Glengarry Strathspey, Reel and Dancing Society. Country dancing.

FRIDAY, JUNE 1
You are cordially invited to a mixed party in honor of Colleen O'Connor, daughter of Mr. and Mrs. Archie O'Connor, and Terry Koronowski, son of Mr. and Mrs. John Koronowski, Lancaster. Nowickyj orchestra.

SATURDAY, JUNE 2
Clan MacLeod Annual Spring Ceilidh. The Clansmen orchestra.

Coming Events

MRS. Loretta King and Mr. and Mrs. Laurier Bellefeuille would like to invite everyone to a wedding reception in honor of Mr. and Mrs. Michel Bellefeuille (nee Sharon King) on Saturday, May 26 at the Sacred Heart Hall. Zodiac orchestra. 20-2p

TAGWI School Prom, Saturday, May 26, 1979, 8:30 p.m. at Avonmore Hall. Admission $2 at door. Formal dress only. Custom portraits will be taken and Spooks disc jockey. 20-2c

BAKE sale and craft display Saturday, May 26 from 2 to 4 p.m. at St. Columba Presbyterian Church, Kirk Hill. Everyone welcome. 20-1c

SPRING tea and bake sale to be held Friday, May 25 from 2 to 4 p.m., Chateau Gardens, Maryvale Nursing Home, Main Street, Lancaster. 20-1c

A pot luck supper at the United Church Hall, Kirk Hill, Monday, May 21, served from 4:30 on. Admission $3.50 adults, $1.50 children. 19-2p

WEDDING reception in honor of Mr. and Mrs. Douglas Ferguson (Margaret [Peg] Walker) on Friday, May 18, 1979, at 9 p.m. Music by Sylvester and the Clansmen. Lunch served. For further information please call 932-7631 or 933-2639. 19-2p

THE Glengarry Old Time Fiddlers' Assoc. are holding a Dance-Party on Sat., May 19, 9 p.m., Bonnie Glen, Alexandria. Music: Bobby Brown and The Scottish Accent. Advance $2.50, door $3.50. Also appearing will be the Massed Fiddlers. Plan to meet your friends this holiday weekend at the Bonnie Glen. 15-6c

LOCHIEL SOCCER CLUB
DANCE
Sunday Night
May 20
Chez Paul Hotel
Dalhousie, Quebec
Music by:
Hughie McDonald
and
Jackie Smith 20-1c

GLENGARRY SPORTS PALACE
We are open for bookings for all occasions

BINGO EVERY THURSDAY AT 8 P.M.

ROLLER SKATING
TUESDAY NIGHTS
7 p.m.

FRIDAY, MAY 25
St. Raphael's Parish
Spring Dance

SATURDAY, MAY 26
Dance with the Brigadoons

Green Valley Pavilion

525-1079

SATURDAY, MAY 19
BLUE ROOM
Mr. and Mrs. Leo Pitre and Mr. and Mrs. Wilfrid Leblanc cordially invite everyone to a wedding reception in honor of Mr. and Mrs. Marc Leblanc (nee Rosemarie Pitre). Music by Dude Discotheque.

SATURDAY, MAY 19
CENTENNIAL ROOM
Wedding reception. Invited guests only.

FRIDAY, MAY 25
BLUE ROOM
Mixed party in honor of Brenda Miller, daughter of Mr. and Mrs. Stewart Fullard and Rene Goulet, son of Mr. and Mrs. Henri Goulet. Music by Dude Discoteque.

SATURDAY, MAY 26
Mr. and Mrs. Gerard Theoret and Mrs. Elsie Proulx cordially invite everyone to a wedding reception in honor of Mr. and Mrs. Terry Proulx (nee Johanne Theoret). RawKandy orchestra.

SATURDAY, JUNE 2
Private wedding reception. Invited guests only.

Coming Events

KEEP June 9 open for bazaar, bake sale and tea at Dalhousie Mills Church. 20-1p

RUMMAGE Sale continues in the basement of the Church on the Hill, Alexandria, every Saturday morning from 9:30 to noon for the month of May. Variety of Spring and Summer clothing for all the family, books for summer reading, girl's junior bicycle, etc. 19-3c

KENYON-Lochiel Junior Farmers invite everyone to their Annual Spring Dance, May 25, at the Bonnie Glen, Alexandria. Music by the Brigadoons. Lunch served. Advance tickets may be bought from any member. 19-2p

IF you can't stop drinking when you want to, visit Alcoholics Anonymous Friday nights at 8:30 p.m., Church on the Hill, Kincardine St., Alexandria. Write for confidential information to Box 383, Alexandria, K0C 1A0, or call 938-1984. 19-tf

MR. and Mrs. W. G. Proudfoot and Mrs. Erma Bradley Reid cordially invite everyone to a wedding reception in honor of Ruth and Ian, at Caledonia Community Centre, May 18 at 9 p.m. Everybody welcome. 18-20p

EVERYONE welcome on May 19, 1979 to celebrate 35th wedding anniversary in honor of Mr. and Mrs. Louis Latreille. George Watson Band. Admission at the door. Lunch will be served. For the whereabouts please call 347-3470 or 347-3605. 20-1p

MAXVILLE MANOR
Annual Meeting
Tuesday, May 29
in the Manor Auditorium
8:00 p.m.
Guest Speaker—Mr. E. Penney
Supervisor
Ministry of Community and Social Services
Everyone Welcome 20-2c

DANCE
with the
BRIGADOONS
Sunday, May 20
Bob's Hotel, Dalhousie
9 p.m. to 1 a.m.
Admission: $2.50 per person
sponsored by
Hope's Auto Parts
Touch Football Team 20-1p

Maxville and District
SPORTS COMPLEX

FOR BOOKINGS
Tel. 527-5659

SATURDAY, MAY 19
Eastern Ontario Piping and Drumming Championship.

SATURDAY, MAY 26
Guy Lombardo Dance, sponsored by Maxville and District Lions Club.

Saturday, May 19
MAXVILLE SPORTSPLEX
The annual Eastern Ontario Piping and Drumming Championships and Ceilidh
Solo Piping and Drumming Competitions
9 a.m. to 12:00 noon
Pipe Bands—Quartettes—Drum Fan Fares and Massed Bands
1 p.m.-5 p.m.
Ceilidh 9 p.m.- 1 a.m.
The Brigadoons
Ray MacCulloch Dancers
Massed Pipe Band Display
17-4p
Admission $3.00

Births

HENSHAW—To Mr. and Mrs. David Henshaw (nee Gail Proulx) of Kelowna, BC, a daughter, born Saturday, May 12, 1979, 8 lbs. 2 oz. Proud grandparents Mr. and Mrs. Bennie Proulx.

BOISVENUE—Robert and Sylvie (nee Cleroux) are pleased to announce the arrival of their second son, Stephane, born on Tuesday, May 1, 1979, 8 lbs. 6 oz., at Glengarry Memorial Hospital. A brother for Martin.

MENARD—Maurice and Lise Menard (nee Vaillancourt) are proud to announce the birth of their first child, Sonia, on Thursday, April 19, 1979, weighing 8 lbs. 9 oz., at Glengarry Memorial Hospital. A seventh grandchild for Mr. and Mrs. Baptiste Menard, Alexandria, and a first grandchild for Mr. and Mrs. Rene Vaillancourt, Apple Hill.

Deaths

LAFAVE, Joseph B.—passed away Monday, May 7, 1979, at Kingston General Hospital, Kingston, Ont., in his 59th year. Beloved father of Larry, Mary and Bernadette of Martintown, and husband of Mrs. Mabel Lafave. Dear brother of James of St. Andrews. Mass was celebrated on Thursday, May 10, 1979, from Miller's Funeral Parlor, Cornwall, at 10 a.m. to St. William's Church, Martintown. Interment, parish cemetery. 20-1p

Cards of thanks

MASSIA—I wish to thank everyone who attended my bridal shower, and for the beautiful gifts I received. Special thanks to those who organized it.
—Eveline Massia. 20-1p

HOPE—We would like to take this opportunity to thank everyone who attended our 25th anniversary party, making it a memorable occasion. Special thanks to our children. Thank you.
—Clifford and Kathleen Hope. 20-1p

LAUZON—I would like to thank everyone who visited me, sent cards, flowers and gifts while I was a patient in Hotel Dieu. Special thanks to Dr. McLean, Dr. Varma, nurses on third floor, Sisters of the Precious Blood for praying for me, also my neighbor Mrs. James Wightman who prepared a nice meal for me and my family after I was home. These kindnesses will never be forgotten.
—Aline Lauzon. 20-1p

JOHNSON—I would like to express our sincere thanks to friends, neighbors, and relatives for their expressions of sympathy in visits, flowers and cards. Thanks to the Catholic Women's League of St. Raphael's, Daughters of Isabella, Knights of Columbus, and Cursillo members. Special thanks to Father Sylvester Theoret, Mary and Helen McGillis, Mr. and Mrs. Yvon Bougie, and Dr. Roman for help at the time of the death of a dear husband, Ernest Johnson.
—Doreen Johnson. 20-1p

In Memoriam

BURNETT, Key, MacRae—In loving memory of sister Alda passed away May 17, 1975; Nina passed away May 17, 1976 and Wally on March 25, 1976.
Silent memories true and tender,
Just to show we still remember.
—Missed by sister Cassie, Ken and family. 20-1p

For sale

LAWN swing, large rural mail box and 200-gallong oil tank. Tel. 527-2809. 20-3c

3x12 above-ground pool with sand filter; also oil space heater. Tel. 525-3004. 20-1p

MICROWAVE ovens by Electrolux, also new and used vacuum cleaners, shampooers and supplies-service. For information call Rejeanne Decoste, Tel. 525-1930. 17-4p

Real Estate

M. JEAN
CAMERON
TEL. 938-3860

LANCASTER VILLAGE
Three-bedroom Habitant style bungalow with natural stone front, fireplace and other extras.

Spacious newly built side split with garage, fireplace and many extras.

Brick double tenement with 3-bedrooms on each side, asking $42,000. MLS.

Clean 2-bedroom bungalow, asking $23,500.

$17,000 is the total asking price of this 2-bedroom home. MLS.

SOUTH LANCASTER
Duplex in South Lancaster. Rent will help pay mortgage. Asking $34,900. MLS.

1½-storey home in South Lancaster, exterior finish, stone over brick, features 4 bedrooms and fireplace in living room. Asking $30,000. MLS.

GLEN NEVIS
3-bedroom home on 1½-acre lot, $42,500. MLS

NORTH LANCASTER AREA
4-bedroom home on 2½-acre lot, $35,000. MLS.

Restaurant and business just east of Lancaster.

Various building lots in area.

For further information:

Lancaster—347-2215
or
Cornwall 935-3860

For sale

WANTED—all old coins prior to 1950. Tel. 525-2407. 20-2p

WOODS tent trailer, sleeps six, in excellent condition. Tel. 525-1833. 20-2p

OAK barrels for sale. Tel. 525-2105. 20-2p

CIRCULAR 27-ft. swimming pool. Tel. 347-3309 after 6 p.m. Robert Campeau. 20-1p

USED oval swimming pool, complete with filter, motor and accessories, size 21x15x4, $250. Yamaha organ, almost new, $1,000. Tel. 874-2024. 20-3p

LAWN mower and chairs, radio, man's suits, winter underwear never worn, electric iron, toaster and many other household articles. Tel. 347-3711. 19-2c

VARIOUS kinds of poultry equipment. Also one hydraulic cylinder 5 feet long, could be used to make a wood splitter, $100. Maurice O'Connor, Green Valley, Tel. 525-1861. 19-3p

ONE 33" fireplace heatilator, new. Tel. 527-2094. 19-3p

QUANTITY of steel office desks and chairs, various styles; also storage cabinets. Tel. 525-1323. 18-tf

Real Estate

R. Vaillancourt
REAL ESTATE - IMMEUBLES
TEL. 613-525-3419 • ALEXANDRIA, ONT.

ALEXANDRIA area, 4 short miles from town, paved road frontage, 1200 sq. ft. 3-bedroom bungalow with all conveniences on 9 3/4 treed acres PRICED AT ONLY $35,000.

ALEXANDRIA town, 2-bedroom, 4-year old mobile home on rented lot. Bargain price. ASKING $10,000.

BAINSVILLE village, just off 401 highway, 1 1/2-storey partially remodelled 4-bedroom home, all conveniences, garage and 2.5 acres. MAKE US AN OFFER.

GLEN ROY area, scenic 90 rolling acre executive farm with remodelled 4-bedroom 1 1/2-storey home. OWNER TRANSFERRED TO U.S.A. A MUST TO VISIT. CALL US TODAY M.L.S.

ALEXANDRIA town, country living on this 32,000 sq. ft. lot with compact 3-bedroom brick bungalow with partially finished basement. Priced at only $35,000. with low downpayment. M.L.S.

GLEN ROY area, 2 1/4-acre rolling lot with converted 2-bedroom home. Excellent water supply. ASKING $11,500. M.L.S.

DUNVEGAN area, close to Highway 417, 1 1/2-storey, 3-bedroom with all conveniences including full basement. PRICED AT ONLY $25,000. TO SETTLE ESTATE. M.L.S.

GLEN SANDFIELD area, close to Quebec border, 97 rolling acre farm, good full 2-storey, 5-bedroom home, all conveniences. Good barn and maple bush. PRICED TO SETTLE ESTATE.

VACANT LAND: WE PRESENTLY HAVE ON HAND AN EXCELLENT VARIETY OF VACANT LAND, LARGE OR SMALL ACREAGE. MOST LOTS ARE ALREADY SEVERED AND SURVEYED FOR YOUR IMMEDIATE POSSESSION. GIVE US A CALL TO DISCUSS YOUR REQUIREMENTS.

E. VAILLANCOURT	525-3641
R. VAILLANCOURT	525-3419
C. WYLIE	674-2019
OFFICE	525-3419

For sale

TENT trailer, 1977 Bonair 850, used four weeks only, new condition; propane stove and furnace, $2,000 or nearest offer. Tel. 525-2810 evenings. 19-2p

WRINGER washer, fridges, 220 electric stove 24" wide, dressers, strong 5-piece kitchen set, lamps, stereo, metal clothes cupboard, wooden tables, asst. wooden chairs, rocking chairs, chesterfield set, 13-gal. plastic cans, dry stove wood split ready and delivered. Tel. 525-3956. 19-2p

Black Acorn Fireplace

Grate, Screen and Pipes are included—almost new

Asking $125—negotiable

WEEKENDS ONLY
Tel. 525-1289 20-1p

FREEZERS—12', 15', 18', 22 and 27 cu. ft. in stock, from 269.95 to 399.95
NEED A DISHWASHER, REFRIGERATOR, RANGE, WASHER or DRYER?
—Over 50 in Stock—
—Assortment of Colors—
—For Immediate Delivery—
SAVE $30. to $60.
at
MONTCALM
Furniture
and Appliances
Moose Creek Tel. 538-2251
Open evenings until 9 p.m.
except Saturday 8-tf

For sale

4 bicycles for sale, 10-speed, 3-speed, 2 plain bikes. Tel. 874-2717. 19-2p

SHADY ACRES
Horse Trailers

We carry a wide range of horse trailers, from standard 2-horse units up to 6-horse goosenecks and also special orders. Ask about our stock trailers.

R.R. 1, St. Andrews West

Tel. 932-3871 18-tf

Real Estate

OPEN HOUSE
SATURDAY, MAY 19 1 to 5 p.m.
Located 2 miles east of the Village of Lancaster on County Road No. 17 West



Live in the quietness of the country and still have access to the St. Lawrence River. This home is situated on 2 acres of fine land with many trees. It has a full nine foot basement, two bedrooms, two complete bathrooms, carpets and hardwood floors; fireplace in living room and facilities for installing fireplace in basement. For more information please call RUDY GAGNE representing J.C. LALONDE at 932-8882.

20-1p

For sale

ONE 24-inch Moffat electric range. Tel. 525-1323. 20-tf

TOP QUALITY
PAINT
FOR SALE
$8.00 PER GALLON
Some hardware
1/4 mile east of
Fassifern Corner
Mrs. Lucy Theoret
Tel. 525-1922 16-1p
Evenings and Weekends

Real Estate

Move in for only $39,300

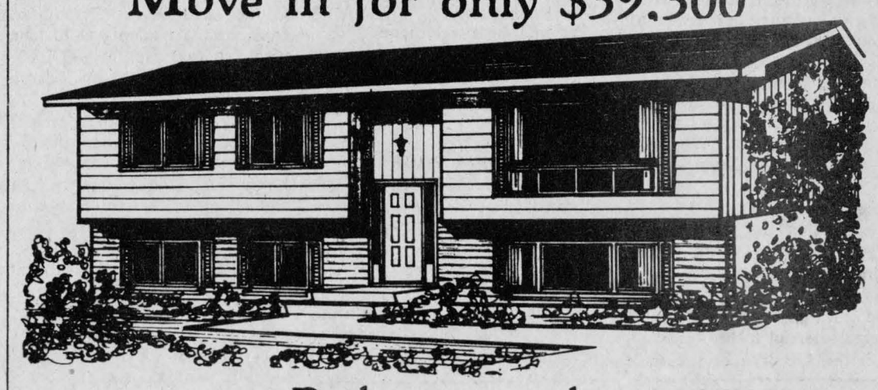

Built on your lot

Mother's Day Bonus: We will supply and install a dishwasher absolutely free with any model of our homes purchased before May 31

Come to Our Show Home
1 Mile North of Highway 43 on Highland Road
Daily 9 a.m. to 5 p.m. and Weekends 1 p.m. to 5 p.m.
And Let Us Show You Our Wide Selection of Homes
For Further Information Call 527-2409

19-1c



JOERM homes
Owned by Joerm Ltd.
Manufactured by: CALAMA Homes Limited

Real Estate

R. VANDER HAEGHE
REAL ESTATE & MORTGAGE BROKER
145 Main St. South, Alexandria
613-525-1642

I now have access to an
UNLIMITED SUPPLY OF MORTGAGE FUNDS
If you are looking for mortage money? Give me a call

ALEXANDRIA
LARGE 4-BEDROOM BRICK BUNGALOW plus a finished basement centrally located $63,000.

DOUBLE TENEMENT with almost new exterior., has a 6-room apartment and a 4-room apartment. $28,000.

RETAIL STORE handling autoparts, household supplies, sporting goods and hardware, complete with stock in trade, large lot and buildings $105,000. M.L.S.

ALEXANDRIA AREA
20 HECTARES (50 acres) all bush situated about 9 kilometres (6 miles) from Alexandria $19,500. M.L.S.

PIONEER LOG HOME on about .40 hectare (1 acre) lot $10,000.

FASSIFERN AREA
39 HECTARE (98 acre) FARM with renovated house, large barn with hip roof and small piggery $54,500. (A good buy) M.L.S.

GLEN ROBERTSON
LARGE MOBILE HOME in very good condition 4.2m. x 12.3m. (14 x70 ft.) $13,000.

APPLE HILL
A SOUND LOW PRICED 4-ROOM HOME with 1,8 metres (5.6 ft.) deep basement only $7,800.

2-STOREY, 4-ROOM HOME with 2.2 metres (6.6 ft.) deep basement and a 9 x 18 metres (30 x 60 ft.) workshop landscaped with large shade trees $22,500. M.L.S.

LANCASTER
AUTOPART BUSINESS complete with land and building. Price $40,000 for building only.

LANCASTER AREA
CLOSE TO HIGHWAY 401, 3-bedroom bungalow in good condition $31,800.

LARGE COMMERCIAL lot has a frontage of 131.3 metres (431 ft.) and a depth pf 60 metres (200 ft.) together with store, garage, 2 warehouses, and 3 homes $265,000.

OFFICE HOURS: Open Sundays and evenings by appointment and weekdays 9:30 a.m. to 5 p.m.

For sale

TENT trailer, hard top, sleeps five, asking $600. For more information Tel. 525-2858. 20-1p

For Sale

WATER distillers for sale and service. Water checked free. Tel. T. Desjardins at 525-2781. 18-4p

For sale

SMALL building for sale, 8x12, can be used as a chip stand or an office, asking $600. Tel. 874-2346. 20-2p

CONTINENTAL beds; Viking electric stove, 24''; portable television (black and white); and various other furniture. Call Riviere Beaudette 514-269-2212 Friday evening, Saturday, Sunday and Monday, 180 Bayview Road. 20-1p

DUPLICATOR, Lettergraph self-inking, like new, takes paper up to 8½x14. Tel. 525-3641. 20-2c

REESE trailer hitch complete with torsion bars. Adjustable for most cars. Just bolt onto axle and go. Tel. 525-3641. 20-2c

1975 Lionel hard top camper trailer, sleeps 6, 3-burner propane stove, heater, 3-way fridge, canopy, car mirrors. Reasonably priced. Tel. Lancaster 347-3340. 20-1p

LUMBER, new, dressed, white pine, in various thicknesses and widths; knotty pine boards for wall panelling, etc. Tel. 525-3040. 13-tf

KITCHEN set for sale, sturdy wrought iron frame, 4 chairs with floral print polyester seats and backs, green. Tel. 347-2319. 20-2p

NEW and used Electrolux vacuum cleaners for sale, also service. Tel. T. Desjardins at 525-2781. Also salesman wanted. 18-4p

CHATELAINE Belanger washer and dryer, in good order. Reason for sale—sold house. Tel. 347-2746. 20-4p

PLYWOOD, new 4'x8', 3/8'' at $8.95; ½'' at $12.75; 5/8'' tongue and groove at $14.95; ¾'' at $16.95; Black Joe (ten-test) $3.50; asphalt shingles, $5.70 per package. Tel. (613) 764-2876. 11-tf

NOW OPEN

MINNOW FARM

Live Bait for Sale

Highway 34 South
Aurele Lajoie

Tel. 525-3700

20-3p

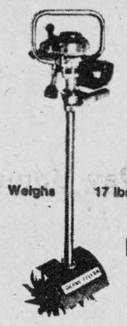

CANADIAN DISTRIBUTOR for the

DERBY TILLER POWER HOE

For brochure and information call or write

MARTIN COLLIER & ASSOCIATES INC.
Gardening Division
St. Andrews West
613-932-5243 20-2c

Real Estate

INCOME property for sale. Large apartment block off Bishop St., Alexandria, consisting of four 2-bedroom apartments and four 3-bedroom apartments. Always full occupancy. Contact J. L. Caron 525-1697 or Paul Poirier 525-3558. 20-3p

FOR SALE: Alexandria modular home, 3 bedrooms, spacious living room, kitchen with garage, on landscaped lot with town services, well kept. Priced to sell. Tel. 525-2563. 15-tfc

92 acres for rent, good for hay, corn or pasture. Tel. 347-2947. 18-3p

MOBILE home for sale, 12x62, unfurnished, $10,500. Home has to be removed from site. Tel. 525-2586. 17-4p

FOR rent: 100 acres arable—good hay, 60 acres, including alfalfa 20 acres, Dunvegan Road. Contact after 7 p.m., 514-671-6300 weekdays. 17-4p

COUNTRY 3-bedroom bungalow with 10 acres, 4 miles west of Alexandria; also 3-bedroom cottage on St. Lawrence. Private. Tel. 525-2493. 17-4p

DALKEITH commercial property for sale, lot approx. ¼ acre, 2-storey building, approx. 28 by 70. Formerly a feed store and farm implement sales. Tel. 874-2347. 20-2c

3-year-old brick and stone bungalow, attached garage, 2½ acres on Raisin River, 3-bedroom, brick workshop, 24'x40'. Tel. 347-2869. 20-1c

COTTAGE for sale, Westley's Point, access to Lake St. Francis, 2 bedrooms, fully furnished, large landscaped lot, $38,000. Tel. 347-3323. 20-2p

BUNGALOW for sale, 5 rooms with one bedroom partly furnished in 8 ft. basement. On 1 acre lot with mature trees. Located 4 miles west of Green Valley. Asking $33,500, no agents. Tel. 528-4671. 20-2p

HOBBY farm, approximately 35 acres rolling land, with creek, 125-year-old, 9-room brick house, including 1½ bathrooms, and attached shed. Nicely landscaped with mature trees, 3 miles northwest of Martintown, Ont. Private. Tel. 528-4221. 20-2p

17 acres with creek. Good building site, 3 miles northwest of Martintown, Ont. Private. Tel. 613-528-4221. 20-2p

GLEN Robertson, 2-storey, 3-bedroom, 2 baths, new garage, new wiring, plumbing, carpeting, original BC Fir throughout. Tel. 514-457-2183, 613-874-2352. 20-2p

FOR sale home and lot situated at corner of Margaret St. and St. George St. Priced to sell. Apply to Adelard Sauve, Sauve Real Estate Limited. Tel. 525-3354, 110 Kenyon St. West. 20-1c

FOR sale, approx. 3 acres with waterfront on Garry River, size of lot 350'x360', situated on West Boundary Road, Alexandria, in Kenyon Township, Lot 1 Conc. 2, just west of Metro Grocery Store, including mobile home, new well, new sewage system, ready to move in. Apply Adelard Sauve, Sauve Real Estate Limited, 110 Kenyon St. West. Tel. 525-3354. 20-1c

Motor Vehicles

18' Cruiser for sale, sleeps six, all equipped, will exchange for small car. Tel. 525-3614 between 12 noon and 1 p.m. 20-1p

Motor Vehicles

1973 Kawasaki motorcycle, 3-cylinder, good condition, $675. Tel. 874-2732. 19-1p

Motor Vehicles

1975 Honda ST 90, 7,000 miles, good condition, must be seen. Tel. 525-2524. 20-2p

Motor Vehicles

1974 Ford Torino, 2-door, PB,PS, air conditioned. Tel. 347-3127. 19-2p

Real Estate

Real Estate

Real Estate

Real Estate

DA MacMILLAN REALTY LIMITED

Neighbourhood Realty Group

Alexandria—525-3039 Cornwall—933-6524

'When You Think Of Real Estate, Think Of Us'

LOTS AND ACREAGES

JUST LISTED, 100 acres. Asking $26,000. M.L.S.

NEAR MAXVILLE, 1 acre building lot. Paved road. M.L.S.

8.5 ACRES of rolling land. Good building site. M.L.S.

50 ACRES parcel of land under cultivation. M.L.S.

KING'S ROAD. 3 separate parcels, 43, 52 and 75 acres. M.L.S.

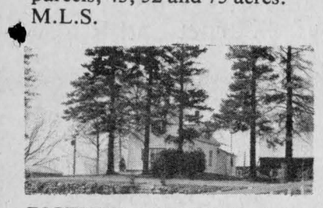

PICTURE PERFECT. Beautiful setting for this 166.5 acre farm. Was operating as a dairy farm. Now priced at $99.500. M.L.S.

THE TYPE of home you love to see. 1 1/2-storey, 4-bedroom home that has had extra care on a one acre lot. M.L.S.

DO YOU HAVE A SHOP that has become cramped because of increased business? Then call us for the solution! M.L.S.



IMMEDIATE POSSESSION. 4-bedroom home for that larger family. Large back yard with apple trees. Asking just over $30,000. M.L.S.



PRICED RIGHT. Well maintained brick home on a 1.8 acre lot. River at rear of property. M.L.S.

MANY EXTRAS with this property perfect for the horse lover. Includes horse barn and race track, brick bungalow with double garage; all on 25 acres. M.L.S.

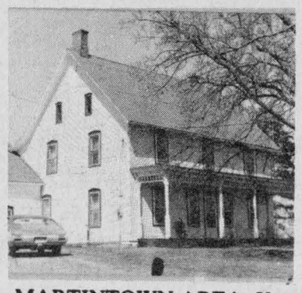

MARTINTOWN AREA. You won't find a home that has seen more care than this one. Immaculate condition. 2 acre lot. M.L.S.

VACATION PROPERTY: 2 furnished cottages and double boathouse at Westley's Point. Separate lots, mature shade trees, access to Lake St. Francis. M.L.S.

PHOTOGRAPHY BUSINESS and equipment for sale. Ideal opportunity for the right person to take over a well established business. M.L.S.

MLS MULTIPLE LISTING SERVICE

Archie McBean...525-3774
Ewen McLeod...347-2989
Harold Howes...347-3584
Nancy Wilkins...938-9663
D.A. MacMillan..933-3629

realtor

SAUVE REAL ESTATE LTD.

SAUVÉ

REAL ESTATE and MORTGAGE BROKER

realtor

39 Main St., N., Alexandria Tel. 613-525-2940

Two-apartment building, 84 and 86 Elgin Street West, Alexandria. Each apartment consists of a kitchen, living room, 3-piece bathroom and 2 bedrooms. Private driveway and beautiful landscaping. Come in and make an offer. Be your own landlord for the price of renting. $29,000. M.L.S.

1 KM. WEST OF ALEXANDRIA. Hobby farm, 75 acres. Exterior is aluminum siding. Large barn, could be remodeled as a hog operation. $53,500. M.L.S. New on the market.

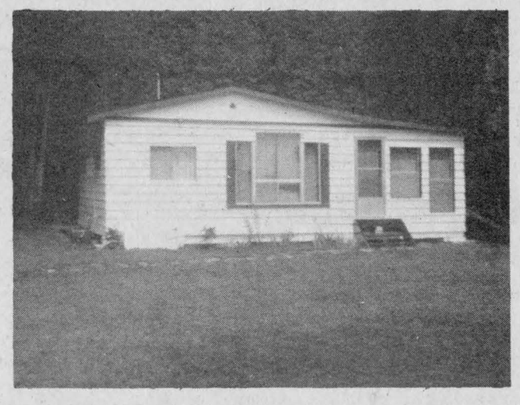

LOCH GARRY LAKE FRONTAGE. Very clean cottage with many cedar trees surrounding property. Bathroom, 2 bedrooms, storage shed, electric heat and water pumped from the lake. $26,000. M.L.S.

PRICED TO SELL: 255 Bishop Street. Ideal home for a family just starting out. Very well kept. Home has 3 bedrooms and 4-pce. bath. Come and see it. It might be what you need. $26,500. M.L.S.

VANKLEEK HILL, large home has many features normally found in more expensive homes. Garage has what is needed to operate a small business. House could be converted to a two family dwelling. $45,000.

COMMERCIAL PROPERTY, Monkland. Small confectionary store and gas bar. Located on Hwy. 43. Start your own business with a minimum of investment. $39,800. Call and make an appointment to visit. M.L.S.

ST. RAPHAELS: Great view from a high patio over the valley. This is a new home with many extra features, completely finished basement. You will appreciate it when you make an appointment to view it. M.L.S. $54,900.

3 KM. WEST OF WILLIAMSTOWN, beautiful building site on paved county road, No. 17. 7.5 acres with frontage on Raisin River. $20,900. M.L.S.

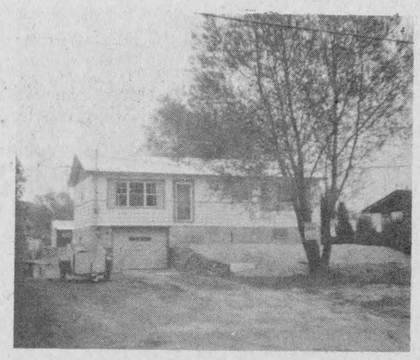

REDUCED TO $28,000. Come and make your offer. 1/2 mile from Curry Hill. Home with garage, borders on canal to St. Lawrence, 2 bedrooms, kitchen and dining room combination and 4-pce. bath is ideal for the boater.

TWO FIREPLACES, 3 bedrooms, rustic setting and good landscaping. All these features help make this home country liveable. 4 large bedrooms and a central hallway, upstairs, kitchen and dining room are combined into one large open space. Come and see this estate. $110,000. M.L.S.

CEDAR LOG COTTAGE on Lake St. Francis, large porch with river view over lake, 3 bedrooms, 3-pce. bathroom with shower. M.L.S.

BRICK BUNGALOW NEAR ST. ISIDORE, built in 1976, thermowindows and lots of insulation make it an energy saver. 4-pce. bathroom with washer and dryer connection. $29,800. M.L.S.

BEGINNER HOME. Located on Hwy. 43, nearly completed. This home is ideal for a young working couple. Exterior is maintenance free and home is on a large lot. Make us an offer on this lovely home. $31,500. M.L.S.

Home in Maxville. Ideal for the young or retiring couple. Close to the community center. Exterior is in new aluminum siding with a metal roof. Aluminum windows, soffit and facia. Two-storey home has 3 bedrooms and a 3-piece bathroom.

NEAT AND CLEAN home on Victoria St., large lot with garage, aluminum windows, above average insulation, very low heat cost, T.V. antenna and rotor, stove, refrigerator and chest freezer is included in purchase price. $37,500. M.L.S.

MORTGAGES

SAUVE REAL ESTATE LTD.

Tel. 525-2940

We're expanding!!! Our mortgage department, that is. We are now in a better position to help our customers, past and present, with their financial needs. To our buyers we offer a fast and efficient mortgage service. To our sellers we offer faster sales through more efficient mortgaging. Come in and talk your needs over with us.

GREENFIELD, Main Street. Small 2-storey, 2-bedroom home. The price is right at only $8,000. Ideal as a summer property or a starter home. Taxes $80.33. M.L.S.

GLEN ROBERTSON. Make an offer on this 2-storey, 3-bedroom village home. Aluminum siding and windows. Well landscaped with mature trees, large back yard and high garden. Reduced to $24,000. M.L.S.



JUST OUTSIDE THE FRINGE OF ALEXANDRIA, on Glen Norman Road. Landscaping outstanding, 2 acres. Ready to move in.

REMODELLED SCHOOLHOUSE. Brick exterior, cathedral ceiling in living room, knotty pine walls, on paved road. Attached workshop, also a cement block barn. $45,000. M.L.S.

NORTH LANCASTER. Two-storey brick home, siding on upper portion. Single car garage and workshop, also carport for two cars. Some work is still to be done on the interior. Interior is bright with above average quality boards. Two fireplaces and 4 bedrooms. $66,000. M.L.S.

EXCLUSIVE RESIDENTIAL AREA in South Lancaster, Ontario, just off Hwy. 401, 50 miles from Montreal, custom built, 1 1/2-storey house built to owner's specifications in 1970 on well treed 2.5-acre lot appointed to take advantage of the beautiful lot and river view. Cosy front room on main floor with fireplace attached, 2-car garage, enclosed patios upstairs and downstairs. 6' deep channel dug from river on property. Ideal for calm boat docking facilities.

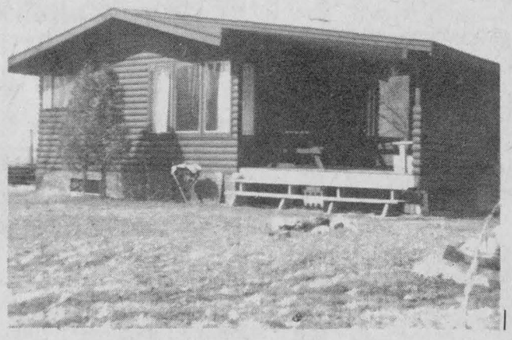

YOUR OWN BEACH. Swim off your dock. View across Lake St. Francis. Summer haven $36,000.

SALES REPRESENTATIVES

Maurice Sauve, Alexandria 525-2940

Lionel Glaude, Alexandria 525-2340
Germain Glaude, Alexandria 525-3030
Andre Menard, Alexandria 525-3307
Fernand Glaude, Cornwall 933-4498
Wallace Morris, Finch 984-2227

The Possible Dream A NEW HOUSE

Ann Marie Clemens, Vankleek Hill 678-3341
Andre Brunet, Glen Robertson 347-3014
Adelard Sauve, Alexandria
Kathleen Levert, Alexandria 525-3971
Robert Poirier, F.R.I., A.A.C.I. 525-3857

CONVENTIONAL MORTGAGES STARTING AT 11%

J. P. Touchette (613) 525-2417

WILLIAMSTOWN
Beautiful stone home, 5 bedrooms, 2 fireplaces, finished basement, double garage, 24 acres with trees galore. Circular driveway—a dream home with complete privacy. Excellent financing.

TOWNSHIP OF CHARLOTTENBURGH
2 parcels, each 1-25 acres, 1-50 acres, no buildings.

ALFRED
Large brick home and large shed, garage, $29,000, Highway 17.

BROWNSBURG
Home with fireplace, large kitchen, 3 bedrooms, also 1 cottage. All for $45,000.

15 acres in mountain setting, 2 streams, large storage shed.

ST. EUGENE

Log home on 6-acre lot, river and road frontage, garage and shed.

GLEN NORMAN
Large family home, 1 storey, cathedral style living room, 2 bathrooms, large new barn.

LEFAIVRE
10 acres, 3-door garage, home with 3 bedrooms, 2 bathrooms, living, dining, kitchen, $47,000, with small down payment.

FIRST KENYON
15-acre lot, complete seclusion, 2 roads in 6-acre frontage.

BAINSVILLE
4-bedroom, 2-storey home on 4 acres.

Large lot, no buildings, in village.

4th CONCESSION KENYON
50 acres, River Delisle crosses property. Over half mile of frontage,

9 acre lot, beautiful building site.

BEAUCHAMP DEVELOPMENT
3-bedroom, winterized cottage, 2-acre lot, furnished.

LOCH GARRY
3-bedroom cottage on lake. Fantastic view. Fully furnished, also boat and motor.

ST. BERNARDIN [NEAR 417]

88 acres, no buildings, good farm land.

50 acres, no buildings.

ALEXANDRIA
Double tenement on Sinclair St., $19,500. Financing available.

137-acre farm with no buildings, 5-acre bush, fronting on two roads, ½-mile from Alexandria.

Double tenement, Kenyon St. W. Beautiful yard, large frontage.

Double tenement, Elgin St. W. Beautiful yard, large frontage.

HAWKESBURY
10 apartment building, extremely good revenue, $129,000, with terms.

HIGHWAY 43
4 miles west of Alexandria, completely renovated, 3-bedroom, 2-storey home, large lot. Terms available.

LAKE ST. FRANCIS
3-bedroom cottage, cathedral style living and dining with excellent view, 1-acre lot on lake. Furnished, $49,000.

NEAR 417
25 acres, no buildings, ½-mile away from Hwy. 34 overpass.

Three 6-acre lots, no buildings, ¼-mile from Hwy. 34 overpass.

100-acre farm with house, good barn with stable cleaner. River on property.

One 30-acre lot on Highway 34.

GLEN ROBERTSON
3-bedroom, family room, living and dining, premises rented to Bank of Nova Scotia. Large lot. Terms.

NEWINGTON
Beef operation, 85 acres, 4-bedroom brick home, large barn.

10-acre mini farm with buildings.

30 acres, no buildings, good frontage.

CURRY HILL
Excellent mobile home on 1-acre lot. Beautiful location, 2nd Concession, Lancaster. Garage, storage, fridge, stove, dishwasher, washer and dryer.

JEAN CLEMENT

525-3868—night
525-1267—day

BUSINESS OPPORTUNITY
Fully operating garage and service station. Well located in Alexandria.

2 houses to rent, one at $350 per month in Green Valley. One at $275 per month on Marcoux Road.

ALEXANDRIA
Right on Main St., brick house with 3 apartments, in excellent condition, large lot, can be commercial, $49,000.

St. James Street, newly renovated, 2-storey home, inside and outside, 3 large bedrooms, 2 washrooms. Priced at $36,900.

Large lots on Front Street in Alexandria, $9,800 each.

Country house, on Marcoux Rd., 5 miles from Alexandria, exterior brick, 4 years old, 1-acre lot, $29,900.

GREEN VALLEY
2-apartment house, in neat condition. Terms can be arranged, $39,000.

Facing Roy's on Highway 34, brick bungalow, 3 bedrooms, kitchen and living room, $38,900.

McCRIMMON
Country bungalow, 3 bedrooms, large living room and kitchen, large lot plus small stone house with fireplace. Located on Highway 34, $32,900.

KENYON TOWNSHIP
12 miles from Alexandria, close to 417, very large brick house with garage, price includes steel septic tank and all material to install weeping bed, large lot with creek, $18,900.

Financing can be arranged on all above properties. 4-tf

Motor Vehicles

1977 Honda Civic, pale blue, 2-door hatchback, very good condition, 3,800 km—2,300 miles, $3,000 firm. Tel. 874-2227 after 5 p.m. 20-2p

RUNABOUT, 15-ft. fiberglass MFC, with 50 h.p. Mercury outboard engine and trailer. Asking $1,650. Tel. 525-3424. 19-tf

350 Yamaha street bike, in excellent condition, $600; 500 Kawasaki, in good condition. Tel. 525-2711 and ask for Robert Ouellette. 19-2p

1972 tent trailer, sleeps four, $300. Tel. 525-1352. 19-2p

1975 GMC ½-ton, 350 engine, AM-FM stereo, row bars, mag wheels, in good condition. Tel. 525-3963. 20-2p

1976 Mercury Marquis for sale. Tel. 525-3397. 20-2p

67' Beaumont for sale. Tel. 525-2470. 20-1p

1974 Dodge ½-ton, V-8, standard. Tel. 525-3476. 20-2p

1978 Kawasaki 175 motorcycle, like new; 1975 Cygnet 16' camper trailer, fridge, stove, toilet, sleeps five, hardly used. Tel. 525-1463. 20-1p

15 ft. Carson fibreglass boat, 35 h.p. Johnson motor and Ferguson trailer. Tel. 527-2847, R. W. MacLennan, Maxville. 20-3p

1968 Ford van in good condition. Tel. 525-1556. 20-1p

1972 GMC 5-ton truck, ready for the pulp. Donkey. Tel. 525-1033. 20-2p

1972 GMC Sprint 350 cu. engine, power brakes, power steering, automatic, Michelin tires, in good condition. Tel. 538-2220. 20-2p

1969 Chevrolet dump truck, single axle, power steering, in good condition. Tel. 538-2220. 20-2p

1972 Honda 500, 4 stroke. Tel. 525-1107 after 6 p.m. 19-3p

500 cc Yamaha, 1973, A-1 condition, with fairing and saddle bags. Tel. 525-3544. 19-2p

1976 Marlin Springbok, 18-ft. open front deck, complete roof assembly, 1977 Mercury 85 h.p. motor, custom built 1977 boat trailer. Used 1½ seasons. Can be seen at MacEwen Ford Sales, Alexandria, Tel. 525-3766. 15-tf

1972 Ford Comet, 302 engine, standard transmission, good mechanical condition. As is. $450. Tel. 525-3492. 20-1p

1978 Ramcharger, 4-wheel drive, 400 cu. in. engine, 4-speed standard, only 7,000 miles. Tel. 525-2351. 20-1c

Economy Car

1977 Toyota Canadian, 4-cylinder gas miser, 2-door with standard transmission, bucket seats, side window defoggers, rear window defoggers, heavy duty battery, alternator and heater, built for Canadian winters and conditions.

Highland Motor Sales
Maxville, Ont. 527-2735
Open daily until 9 p.m.
Saturday until 5 p.m.
"Toyota, bet you can't find a better buy."

Real Estate

DALKEITH, Ont., 100-acre farm, 1½-storey log house, drilled well, electricity and hot water. Large barn, 2 sheds and piggery. Year-round stream. Located on paved road, $55,000. Weekends only Tel. 519-433-1684. 20-1c

FOR sale: 80'x240' lot within town limits. For information Tel. 525-2859. 20-tf

FOR rent—75 acres of plowed land, good for planting corn, or for hay. Tel. 321-2620 after 5 p.m. 20-1p

Valuable water frontage just west of Quebec border. Attractive, private setting, large 2-bedroom cottage with family room. M.L.S.

Call
Bob Kinnear
933-7781
Representing Royal Trust
Realtor 20-3c

Motor Vehicles

1973 Plymouth Satelite Sebring, 318 engine, automatic. Best offer. Tel. 525-2032 after 6 p.m. 19-2p

New 1979 Mercury outboard motor; 4, 7½, 9.8 and 20 h.p. models in stock. For better deals, see us. Shepherd Motors, Tel. 525-1402. 20-1c

1975 Honda, 125 street bike, $350. Tel. 525-1234. 19-2p

Farm Produce

GOOD quality conditioned timothy, clover and alfalfa hay. Will deliver. Ste. Anne de Prescott. Tel. days, 674-2925, evenings 674-2074. 10-13p

HAY for sale. Tel. 347-2503. 19-2p

CLIMAX timothy, cleaned oats, hay and 55-can Zero bulk cooler. Ralph McIntosh, Maxville, Tel. 527-5331. 19-2p

CEDAR for hedges, 2 to 2½ ft. high, 30c each. Tel. 874-2627. 19-3p

LUMBER, new, rough, dry pine, in 1"x6" and wider, also 2"x4" and wider. Tel. 525-3040. 17-tf

CEDAR pickets, 5, 6 and 7 feet, sharpened, also Climax timothy seed. H. Noble, Tel. 874-2946. 16-6p

9 tons of good quality oats, $4.50 per hundred. Tel. 347-3381. 18-4p

BUCKWHEAT — Trojan corn seed, still some varieties available. Large barn to be demolished. Vegetable cold storage equipment. Small log house to be removed. Apply Bert Beaudette, Maxville, Tel. 527-5485. 18-5p

CEDARS for hedges, 3 to 6 feet, freshly dug, $1 each, delivered in Alexandria, Hawkesbury area. R. S. White, Tel. 874-2722. 18-3p

OLD barn square timbers, rafters and 30' poles. Tel. 525-3857. 18-4p

WANTED—8,000 to 15,000 lbs. unused MSQ. Tel. 525-3396. 18-4p

SEEDS for sale, timothy, clover, alfalfa, etc. Tel. 525-1323. 18-tf

POSTS and pickets for sale, cement trough for pigs, used grain drill. Tel. 525-3706. 20-3p

4,261 litres of MSQ for sale. Tel. 347-2319. 20-2p

JEAUROND GARDENS
Glen Robertson Road
Flower and vegetable plants for sale
Also Geraniums and Begonias
Call 525-3385
20-3c

Marlin Orchards



Evergreens
Now In Stock
New Super Turf Fertilizer 21-3-9
Covers 5,380 sq. ft.—$7.95
Crimson King Maple—$22.95
Many Other Specials
Open Daily 8 a.m. until dark
MARLIN ORCHARDS
and
GARDEN CENTRE
Hwy. No. 2, East of Cornwall
Tel. 931-1213 19-tf

Real Estate

WILFRED AMELL LTD
REAL ESTATE BROKER
938-1611
ST ANDREWS WEST
ONTARIO K0C-2A0

A. WALLACE HOPE DEVELOPMENT LTD.
ALEXANDRIA, ONT.
Tel. 613-525-1330 613-525-2462

Cottage and lot 50x300' on Waterfront St. Lawrence River. Curry Hill area. Lake St. Francis.

New 60x12 mobile home. 3-bedroom. Main St., North. Can be moved to your lot.

Camper Tent Trailer sleeps 6. Apache with gas stove. Good condition.

3-bedroom home with paved driveway, above ground pool. Dominion St. South. Available June 1, 1979. Mortgage available.

Two vacant lots Dominion North. Can be purchased jointly or separately.

1-only, lot Kincardine St. East. Fully serviced.

Farm Produce

CLIMAX timothy seed, cleaned, 80c per lb. Donat Belanger, Tel. 527-5378. 18-6p

HAY for sale. Tel. 525-2716. 17-4p

20 tons of oats and barley for sale, ideal for seeding; also 1,000 bales of hay and rabbit cages. Apply Cornelius Van Loon, Martintown. Tel. 528-4506. 11-10p

CERTIFIED Elgin oats, 99% germination, $4 per bushel. Tel. 932-8996, 931-2939. 17-4p

WHITE PINE LUMBER

ROUGH: For farm and general building, repairs, etc.

DRESSED: Pine boards for Shelving, cupboards, wall panelling, etc.

J6-tf

Tel. 525-3040

Landscape Evergreens
Dig your own on the Glen Rd.
$4.00 and up
932-8996
or
931-2939
Weekends only 17-6p

GAUTHIER'S GREENHOUSE AND GARDEN CENTRE

Plan Now For Your Spring Landscaping

We Will Have
Fertilizer, Terrarium Plants, Peat Moss, Hanging Plants, Insecticides, Bedding Plants, Herbicides, Flowering Plants Grass Seed, Perennials, Marble Chips, Decorative Bark, Evergreens, Foundation

Plannings, Roses, Top Soil, Trees and Shrubs

We also do rock gardens, patios and sodding.

Call for estimates

1/2 Mile East of Curry Hill Overpass
Tel. 347-2237 14-tf

Livestock

HIGHLAND cattle, 2 cows with calves, 2 heifers, registered bull, 2 steers. Cyrus Walker, Dunvegan, Ont., Tel. 527-5610. 20-2p

PALOMINO pony for sale, gentle, very good with children, recently wormed, also Palomino yearling colt, vaccinated and wormed. Tel. 525-1374 after 6 p.m. 20-3p

PASTURE and stabling available for one or two horses. Tel. 525-3716 evenings. 20-2p

3-year-old Hereford bull for sale. Tel. 527-2094. 19-3p

3 sows to farrow soon. Tel. 347-3018. 19-2p

WE deal in horses and cattle. Emerson Allen, Vankleek Hill, Tel. 678-3736. 19-18p

WE pay cash for rabbits and ducks. Szabo. Tel. 525-1749. 17-10p

PUREBRED Landrace and purebred Yorkshire boars for sale. ROP tested, 5-6 months old. Denis Bourdeau, Bainsville, Ont. Tel. 347-2288. 18-tf

GLENVIEW Farm registered Shorthorn. No animals available at the moment. Visitors welcome. Gail and Henry Kronwald, RR3, Dalkeith, Ont. Tel. 613-874-2045. 16-11p

WANTED—purebred Holstein heifer calves. Call Grant MacRae Dunvegan 525-2969. 15-6p

Pets

BEAUTIFUL Labrador puppies, 8 wks. old, CKC registered, vaccinated, tattooed, males and females. Tel. 678-3105. 20-3p

NINE 6-week-old puppies for sale, $10 each, very quiet mother. Tel. 347-3570. 20-3p

2 rabbits with cage for sale, $25. Tel. 525-2546. 19-2p

POODLE puppies, cute and cuddly, male and female, several colors, registered and unregistered. Irish Setter puppy, beautiful mahogany red female. Afghan Hounds, red-golds, and brindles. Show quality. Tel. 527-2074. 18-3p

PUREBRED Pomeranians for sale; boarding (small breeds); stud service (Champion). Richeu Kennels, RR#1, Purcell Road, Cornwall, Ontario. Tel. 931-1215. 17-tf

BICHON Frise, Lhasa Apso, Shih Tzu, Poodle, Yorkshire Terrier, Pug, Cocker Spaniel, Maltese, Shetland Sheepdog, Old English Sheepdog, Samoyed. Prieur Kennels, South Lancaster. Tel. 347-3420. Master Charge, Chargex. 10-tf

Farm Machinery

JOHN Deere hydraulic disc on rubber, good condition. Tel. 525-1570. 20-2p

MUELLER bulk tank, 600 gal., Bill Kippen, Maxville, Tel. 527-5225. 20-2p

1952 Ford tractor, 8N, 12-speed forward, 3 reverses, running order, good tires, asking $1,000. Apply to Jean Maurice Latulippe, Glen Robertson, Ont. Can be seen after 6 p.m. 20-1p

CASE 830 tractor, 75 h.p. with Allied front-end loader, 5' bucket, Case semi-mounted 4-16 trip-beam plow, excellent condition. Tel. 347-3034 after 6 p.m. 20-2p

INTERNATIONAL diesel tractor with front-end loader, 4-furrow plow, post hole digger, and sickle mower; complete $5,000 or best offer. Circular saw 30" blade, $120. Tel. 347-3140. 20-1p

NEW Idea mower conditioner, 9 ft. wide, George White 3 pt. hitch cultivator, 2 years old; some lumber for building a hay rack. Tel. 538-2240. 20-2p

1969 Allis Chalmers backhoe loader, gasoline engine, 24" and 12" backhoe bucket, 6' front-end loader bucket. Tel. 538-2220. 20-2p

ONE 13-ft. hyd. disc and one J.D. 6-row corn planter, plate type. Tel. 525-2727. 19-2p

WANTED—front-end loader for Massey Ferguson 165, 12-ft. chain harrows. Tel. 525-3733. 19-2p

CHAR-LAN
Farm Equipment
RR 1, Martintown
528-4369

Used Equipment

1—4-row Allis-Chalmers No-til planter
1—10 ft. Cockshutt disc
1—10 ft. Ford disc
1—8 ft. Kongskilde cultivator
1—10 1/2 ft. M-F cultivator
1—Allis-Chalmers 16 h.p. hydrostatic garden tractor with 48-inch mower
1—8 h.p. Simplicity lawn tractor
Hydraulic log splitters for sale or rent.

TROTTIER BROS.
FARM EQUIPMENT
Hwy 43 Alexandria
525-3120

1—Fordson Major backhoe loader
1—International 624 with cab, good condition
2—8N Fords
1—Massey 35 diesel reconditioned
1—Super Six county
1—Ford 3000 diesel
1—4-65 Nufield
1—Massey 22 tractor

Good assortment of lawn and garden tractors and mowers

New shipment of 6 and 10-ton wagons just arrived.

Good assortment of sprayers, 100 to 300-gal. manure spreader, 140 to 340 bushels corn planter, 2 and 4-row

THE DIFFERENCE IN VALUE IS OBVIOUS! !
Before you buy any silo—Haylage, High Moisture Grain or Corn Silage
Ask us about an Oxygen Limiting

Continustore

System

Featuring the LOW MAINTENANCE, Little David Bottom Unloader Ground Control System for no climb filling, that's right, no climbing to open and close hatches. Breather Bags in the base where they belong.
NO LOST ROOF SPACE with the Continustore Design
We also offer the best value in Liquid Slurry Systems up to 110' in diameter.
Call us now for a free, no obligation, quotation on a Continustore System
FERN CARRIERE
R.R.2, Green Valley, Ont.
K0C 1L0
Tel. 613-525-2727
or
Pic-A-Noc Farm Services Ltd.
R.R.2, Crysler, Ont.
K0A 1R0
Tel. 613-987-5749
16-6c

Farm Machinery

SILAGE conveyor, 42' long, complete with covers. Tel. 527-5750. 19-2p

USED bulk tanks, 300 gallons, 400 gallons, three 500 gallons; 600 gallons, 800 gallons. Peter Babcock Ltd., Surge Dairy Farm Equipment, Tel. 984-2991 or 448-2909. 17-tf

DISC, 4 sections, seed drill, bale elevator, mower on rubber, and hay wagon. Tel. 527-2867. 18-3p

2 pipe elevators and P.T.O. hay and grain elevator. Tel. 527-5629. 18-3p

580 Case backhoe, 1969, good condition. Tel. 528-4641. 18-3p

32-ft. International elevator, P.T.O. driven, good condition. Tel. 347-3061. 18-3p

USED pipeline milker units for Surge Mini Cups, 6 Surge breaker cup milkers; 4 De Laval Vista Claw milkers; 4 Jamesway pipeline units. Peter Babcock Ltd., Surge Dairy Farm Equipment, Tel. 984-2991 or 448-2909. 17-tf

SURGE pipeline milking system, parlors, feeding systems, water treatment equipment, stand-by power supply, new and used vacuum pumps, bulk tanks, milker pails and buckets. Peter Babcock Ltd., Surge Dairy Farm Equipment. Tel. 448-2909 or shop 984-2991. 35-tf

DIESEL tractor, Massey Ferguson 35, good condition, 3-pt.-hitch, International and Massey 3-furrow plows. Tel. 527-2074. 18-3p

MAPLE Leaf evaporator for sugar shack, 2½ft. by 8 ft., all rebuilt like new, complete with pans and smoke pipe. Tel. 347-2737. 18-3p

GRAIN bins, Dion harvester and blower, 16 ft. forage boxes, 10-12 ton wagons, Vincent stable cleaner, hay elevator. Louis Lauzon Ltd., corner Kenyon and Harrison Streets, Tel. 525-1937. 18-tf

CHORE-BOY milking equipment, pipelines, parlors, feeding systems, non-bridging feed bins, new and used vacuum pumps, used motors, Clay feed carts. Complete line of detergents. Regular supply route. Buy direct, your Chore-Boy distributor, Grant Farm Supply Ltd., Moose Creek, Ontario, Tel. 538-2366. 17-5p

HEADGATES and squeeze chutes, automatic self catching, heavy duty construction, avoid the muscle work in handling cattle. Tel. Jack Fraser 527-2572. 10-12-14-6p

ATTENTION farmers. Supplement your present income. For sale dairy sanitation line with good list of customers; also 1974 GMC 1-ton panel truck, fully equipped to carry your dairy sanitation products. Truck is in good condition. Price of dairy sanitation line—cost of present inventory only. Price of panel truck only—$4,000. Will sell truck with the dairy sanitation line or separate if not needed. Tel. 525-1323. 20-tf

B 275 International tractor with front-end loader, $2,500 or best offer. Two Ford tractors, one International Farmall Pony tractor, small Allis-Chalmers tractor, ideal for gardening, W-4 International tractor, A-1 condition, New Hollander hay baler with engine, good condition, two sets of farm discs, 3 furrow hydraulic plow, one drag plow, 3 tractor buckets, manure spreader, farm wagon, one small set of double discs, ideal for gardening. A few blowers left going at our cost. Come in now and order your tillers or lawn mowers or garden tractors at bargain prices. A small down payment will hold until you are ready. Financing available. If your tiller or garden tractor needs repairs, give us a call and our truck will pick up. Reasonable rates. Vince Major Equipment, Tel. 931-1833. 17-4c

For Sale, To Let

MOBILE homes, 1 new 12x60, 1 used 12x60, also 1 fully serviced mobile home lot in Glen Robertson. Terms—Cash or rental-purchase. Tel. 525-3571. 19-2p

USED 3-bedroom mobile home on rented landscaped lot. Excellent condition, 7 miles south of Alexandria, Hwy. 34, Brown House store. Tel. 347-3482 after 5 p.m. 19-2p

FOR rent, available June 1, 3-bedroom house on 1 acre of land, Hwy. 34, ¼ mile south of Green Valley. Tel. 525-2997. 19-2p

FOR SALE: Alexandria modular home, 3 bedrooms, spacious living room, kitchen with garage, on landscaped lot with town services, well kept. Priced to sell. Tel. 525-2563. 15-tfc

MOBILE home for sale, 14x68, will sell furnished, must be moved. Tel. after 6 p.m., 525-3414. 19-2p

WATERFRONT cottage, sand beach, Westley's Point, Tel. 347-2829. 18-3p

4-bedroom bungalow for rent. Available June 1, located in Curry Hill. Tel. 525-2546. 19-3p

2-bedroom house in Lancaster village. Suitable for retired couple, centrally located. Leslie MacLachlan, Tel. 347-2045. 19-2p

For Sale, To Let

WILLIAMSTOWN mobile home for sale in village of Williamstown, 3 yrs. old, excellent condition. 2 bedrooms, completely furnished, electric heat, $12,000 firm. Tel. after 5 p.m., 347-3206. 19-3c

Apartments

APARTMENT to rent for June 1. One bedroom, very clean, carpet in bedroom, own entrance, Kenyon St. West location. Tel. 525-2524. 20-2p

1-bedroom apartment for rent. Call White Rock Motel, 525-2362. 20-1p

2-bedroom apartment for rent in Green Valley, available immediately. Tel. 525-3614 between noon and 1 p.m. 20-1p

2-bedroom apartment, centrally located, newly renovated, heated, available immediately. Call in at Mister Mann or Tel. 525-2030, and after six Tel. 525-1687. 20-tf

WANTED to rent—one bed-sitting room with cooking accommodations. Centrally located preferred. Apply to Box S, Glengarry News. 20-1p

COMPACT heated upper 2-bedroom apartment for June 1st, Main St. Ideal for two adults. Tel. 525-3641. 20-2c

4-room apartment to rent, has parking and back yard, $144 a month, excluding utilities. Tel. 525-1858. 20-2c

ROOM to rent, centrally located, elderly preferred, available immediately. Tel. 932-7680. 18-tf

1-bedroom apartment, Lochiel St., private entrance, available May 1. Tel. 525-1330. 17-tf

2-bedroom apartment in Green Valley, heat and light, washer and dryer. Available April 1, also for May 1. Tel. Raymond Ouellette, 525-3786. 12-tf

2-bedroom apartment, electric heat. Apply to 525-2561. 19-2p

2-bedroom apartment with parking space and back yard, $144 monthly. Tel. 525-1858. 19-tf

BACHELOR, 1-bedroom and 2-bedroom apartments for rent, 24-hour taxi service. Tel. 525-2696 and 525-2662. 47-tf

Help Wanted

EXPERIENCED cook and a waitress wanted. Apply in person to the Cosy Inn, Alexandria. Tel. 525-1227. 19-2p

HOUSEKEEPER wanted—(male or female) or couple for general housekeeping and cooking, 5½ days a week. In exchange for room and board, private bedroom in farm residence, 12 miles north of Alexandria, English or French speaking. Apply Box G, Glengarry News. 19-2p

INTERESTED in employment overseas? For information call for an appointment. Foreign Opportunities, Cornwall, Ontario. 1-613-938-1323. 19-4c

WANTED—serious and ambitious people wanting to make more money on a part-time basis. Write P.O. Box 1723, Huntingdon, Quebec, J0S 1H0. 14-8c

WANTED—reliable babysitter, 4 days a week, must speak French. If interested Tel. 347-3740. 20-2p

HOUSEKEEPER wanted to work Saturdays, could be a school student, 14 years old and up. Tel. 525-1858. 20-2c

SALESMAN-Saleslady. Lucrative position in the sale of Advertising Specialities. Commission up to 25%. Brilliant future for the person selected. Beautiful brochure. Free samples. No investment required. Write to LUCAR 11, 655-4th Ave., Riviere des Prairies Montreal, P.Q., H1E 3C2. 20-2c

MATURE students and homemakers. Are you willing to earn $8 to $10 hourly commission selling famous Fuller Brush Products in Alexandria and area? Tel. 525-2407. 17-4c

EXPERIENCED OPERATORS
capable of sewing complete dresses
Apply
Alexandria Blouse Contractor
during working hours. 20-1p

RESPONSIBLE PERSON

to work night shift in home for retarded adults.
Permanent employment.

To start immediately.
Call 874-2934

20-1p

Work Wanted

WILL babysit in my own home, weekdays. Tel. 874-2652. 20-3p

WILL sew dresses, suits, blazers, or wedding ensembles. Will also do alterations. Work guaranteed. Tel. 525-3396. 18-4p

Wanted

WANTED: A utility trailer. Reasonable. Tel. 525-3004. 20-1p

WANTED: Antique furniture, individual pieces, estates and complete household. Tel. 874-2732. 20-1p

WANTED—small propane range for cottage. Tel. 527-5290 or Cornwall 932-3179. 20-2p

WILL pay top cash—collector looking for old advertising signs, posters, cards, trays, mirrors, store tins and cabinets from before 1920. Also interested in pre 1930 toys and games and pre 1900 photographs. Write: P. O. Box 142, Martintown, Ont., K0C 1S0. 16-4p

Oriental Rugs Wanted

We buy oriental carpets
Any age and condition
Immediate Payment

Please Call
674-2839
8-tf

Personal

HUGH Allen—I suggest you get a good book for Chess Beginners. Hector and Maurice—try Chinese Checkers.
—Ian. 20-1p

Services Offered

WILL clean yards, cellars, garages, cut grass, trim trees, hedges and do any type of garbage clean-ups. Also available for moving. For reliable service call Romuald Lavigne, Tel. 525-3956. 19-2p

CUSTOM CORN PLANTING
Alexandria-Lancaster Area
525-3733
19-3p

dude
MOBILE
Discotheque
Weddings—Stags—Parties
525-2943 or 525-3808
Andre M. Menard

STEEVES
Well Drilling Reg'd
Artesian Wells
Tel: (514) 451-0401
(514) 458-7273
Keith MacMillan
Tel: 525-1501
10-tf

B.A. MacKinnon
Custom Fencing
Farm-Industrial
Free Estimates
525-2408
15-8p

GLENGARRY TIRE SERVICE
All types of tires
24-hour service
On the spot repairs
Night Calls
GILLES 347-2372
RON 347-3157
Glen Robertson
Tel. 874-2727



TIDY CAR
YOU CAN WIN
a set of auto carpet mats
Valued at 24.50
Until June 1
Just let us treat your car or boat with PRESERV-A-SHINE
Drawing Friday, June 1
Never Wax Your Car Again
You Win Either Way
Eamer's Corners
932-4352

Services Offered

STOP! LOOK! Bob's Modern Roofing. Shingling, repairing, roof painting; chimney service, built, cleaned, repaired. Free estimates. Tel. 528-4593 (Martintown). 20-2p

EMOND
Backhoe Excavator
We dig basements, trenches, ditches, all types of work. Free extimate on septic tanks, and fully licensed.
We also sell fill
Call 525-2359
or 525-1587
20-4p

Custom Roto Tilling Service
Troy-built Rear-end tiller
$12/hr.
Bruce MacMillan
525-1721 18-3p

Service and Quality
RON'S
Carpet and Rug Cleaner
Information:
Green Valley
525-2704
524-5449 19-2p

WILL CUT GRASS ON LAWNS, CEMETERIES, BALLFIELDS, ETC.

On a Contract or Hourly Basis

Contact Todd or Blake Hambleton

347-2107 19-2p

DON CONROY & SON
Septic Tank Cleaning
Repair and Insulation
Call 931-1108
931-1527
18tf
Summerstown, Ont.

ATTENTION FARMERS
We pick up your sick, crippled and dead animals
Prompt Service
MACHABEE ANIMAL FOOD, LTD.
St. Albert, Ont.
We accept collect calls
Tel: Crysler 613-987-2818
27-tf

CAMP PIONEER
Farm Style Vacation
For Boys 7-12 Years
$85.00 Per Week
For Brochure and Information
CALL COLLECT
St. Justine, Quebec
Mr. S. Solyom 1-(514)-764-3560
After 6 p.m.
12-15c

GENERAL CARPENTRY WORK
cement repairs and building
CARMEL SABOURIN
Tel. after 6 p.m.
TEL. 525-1231
10tf

McRAE'S CUSTOM FENCING
For All Your Fencing Needs
347-2965
or
347-3525
12-tf

TERRY'S
Saw Sharpening
Carbide, Circular
Chain and Hand Saws
Also Tools
Tel. 347-3373
Molan St., Lancaster
At Leroux's
Supply Store 17-4c

Services Offered

WILL serve wedding receptions and banquets. Wedding and birthday cakes. Mr. and Mrs. H. Shott, Concession 7, Greenfield. Tel. 527-5776. 30-tf

PUBLIC AUCTION
FARM MACHINERY, STABLE EQUIPMENT AND TOOLS

Lot 4, Concession 8, Township of Mountain, 1½ miles straight north of South Mountain or 3 miles straight west of Inkerman.
WATCH FOR SIGNS

SATURDAY, MAY 26
12:30 p.m.

Having sold my cattle, I will sell the following articles.

FARM MACHINERY: International 766 Diesel Tractor with climate cab, 90 h.p., 2 years old; International 574 Diesel Tractor with fully hydraulic loader, complete power train rebuilt in March; Heston 7020 Harvester with hay head and 2 row corn head, new in 1978; 2 Dion Forage Boxes, 16', 3 beater, on 12 ton Wagons with truck wheels, 3 years old; Dion Forage Blower; International Forage Box, 14', on 10 ton Wagon; New Idea Haybine, 9'; New Holland 273 Baler; International Side Rake, on rubber; 2 Hay Wagons with new racks; New Holland 354 Grinder Mixer, 2 years old; Allied Cultivator, 12'; International 370 Double Discs, 12', on wheels; New Holland Manure Spreader, 130 bushel; Chain Harrow, 14'; International Plow, 3-furrow, 14''; Vicon Fertilizer Spreader; Pipe hay Elevator, 40'; International 80 Snow Blower; Turnco Gravity Box, on 5 ton Wagon; Grain Auger, 24', 6'' diameter; Cement Mixer, 1 cu. yd., 3-point hitch; Diamond Harrow, 4 sections; Land Roller; 2 Dump Rakes; 5 Hydraulic Cylinders.

STABLE EQUIPMENT: Zero Bulk Tank, 600 gal. with automatic wash; Surge Stainless Steel Pipeline for 20 cows with 6 De Laval Milkers; Surge Vacuum Pump with 5 h.p. motor; High Pressure Washer; 15 Water Buckets, new; Stable Fan; 2 Sets of Stainless Steel Wash Sinks; Milkhouse Heater, heavy duty; 2 De Laval Milkers, floor type; Feed Cart; Set of Neck Tags and Chains; 2 Cattle Oilers; 3 Fire Extinguishers; Used Stanchions; Distributer System for 16' silo; Insectecuter.

TOOLS: Acetylene Torches and Gauges; Pioneer 1075 Chain Saw; Electric Lawn Mower; 2 Lawn Mowers, gas; Electric Welder; Torque Wrenches; Gasoline Water Pump; 15 Sheets of Tin, new; Complete Set of Bolts and Containers; Large Tray Tool Box; 4 Full Sets of Sockets and Wrenches; Various Nails, 100 lbs.; Dozens of Screwdrivers, etc.; 2 Cases of Motor Oil; Plastic and Steel Pipe, hundreds of feet; Wooden and Steel Posts; Shovels and Forks.

FEED: Red Clover, 100 pounds.

MISCELLANEOUS: Arctic Cat 440 Snowmobile and Cutter; Arctic Cat Snowmobile for Parts; Many other articles too numerous to mention.

TERMS — CASH OR ACCEPTABLE CHEQUE
PROPRIETOR:
WILLIS LARMOUR
AUCTIONEERS:
Hugh Fawcett 774-3363 Mahlon Zeron 652-2141

Auctioneers' Note—This is an excellent line of machinery and equipment, mostly new in the last 3 years. In this sale there are many good shop tools and equipment. 4-5c

Services Offered

CUSTOM work, for plowing, discing, spraying or corn planting. Tel. Steve Macdonald 525-2956 or 525-3962. 19-3p

BOX stalls for rent. Private. Tel. 347-2502. 19-2p

ALL KINDS OF CEMENT WORK

Interior and Exterior Painting
Stucco and Roofing

Lyn Proulx
R.R. 2, Alexandria
Tel. 525-2650
20-4c

NEED A TILLER?
We rent
tillers, cement mixers, jackhammers, rug steam cleaners, floor sanders, etc.
RENAUD'S
Small Engine Clinic
525-1648
17-tf

GLOBE PAINTING

Painting & Decorating, Interior & Exterior, Spray Painting, Paper Hanging, Vinyl Walls.
Free Estimates
R. SORENSEN
527-5204 17-5p



Bourdon Aluminum Siding
Eaves-Eavesdrops
Fascia-Shutters
Steel Siding-Colorlock
FERNAND BOURDON
Alexandria, Ont.
Tel. 525-1906 20-4p

COLBORNE'S ROOFING
Asphalt Shingles and Flat Roofs
All Work Guaranteed
For Free Estimate
Call 938-3109
20-4c

Landscaping
Backhoe Service, Sodding
Septic Tank, Top Soil, Sand Gravel, Ditch and Culverts
Rene St. Amour
Tel. 525-3305
17-8p

Services Offered

ELECTRICAL work, repairs, renovations, extensions. Reasonable rates. Tel. after 6 p.m., Nick, 525-2166. 20-4p

WILL do custom carpentry and cabinets. Reasonable. Tel. A. Burger 525-2524. 20-2p

JULES Mayer, bricklayer. Tel. 678-6710. 19-6p

ALL kinds of painting jobs, wallpapering, plastering and drywall, 40 years experience, Axel Pedersen, Tel. 525-2206. 17-12p

Air conditioned
Fully licensed
ACROPOLIS DINING LOUNGE
Alexandria Pizzeria
Reserve now for banquets, receptions, etc.
Tel. 525-2744
27-tf

salon funéraire
wilson
funeral home
Serving Glengarrians In Cornwall
822 Pitt Street (613) 938-3888
Cornwall, Ontario
Ronald Wilson, Director
36-tf

Ernest Proulx
General Building Contractor and Renovations
Call 525-1486 for Free Estimates 18-tf

AUCTIONEER
Complete Farms, Small Households and Estates
Joseph Vallieres
874-2732 20-1p

Gray's Creek Marina
Opening for the Season
May 15, 1979
We have dock space available for up to 48 boats at reasonable rates. Reserve your space early.
—All modern conveniences
—Marina accessories available
—Paint by Inter-lux
—Boat ramp and picnic area
Our marina is staffed 24 hours per day
Gray's Creek Marina
P.O. Box 129
Martintown, Ont. K0C 1S0
Tel. 938-3398
Leroy Hamilton, Manager
19-3c

Services Offered

CARPENTRY, drywall, plastering, painting, all kinds of jobs. Call us for an estimate, R. Sorensen, 527-5204. 5-15p

MAN with ½-ton truck will do light moving and hauling. Reasonable. Call anytime. Tel. 525-2563. 45-tf

ROBERT'S CARPENTRY
Rental Service—525-2807
Log House Remodeling and Building
Pipe Fitting and Concrete Breaking
FOR RENT:
Cement mixer, cement polisher 18 ft. soil conveyor, concrete breaker, etc.
24 hour service, including weekends
3-tf

Extra Money?
For serious married people.
Write
P.O. Box 1425
Alexandria, Ontario
K0C 1A0 14-tf

FLEA MARKET
The Kiwi Sunday Market
Is open again
Corner of 417 and 138
Dealers Welcome
20-3c

"Swoop Chimney Sweeps"
Professional chimney and fireplace cleaners
Spring Discount 20%
Call
1-613-525-1721 Bruce MacMillan
1-613-524-2791 Peter Peers
FREE ESTIMATES 20-4p

MONUMENTS
A.J. Filion
Sandfield Avenue
Tel. 525-2071
Agent for
MARTEL & SONS
18-20-tf

LEARN TO DRIVE TRACTOR TRAILERS
Call
The Canadian Institute of Tractor Trailer Training Limited
613-933-7113
Cornwall, Ontario

Tenders

TENDER

WRITTEN TENDER plainly marked as to contents will be received by the undersigned until Friday, the 25th day of May, 1979, at 5 p.m. daylight savings time for the purchase of the property located in the village of Glen Robertson, in the County of Glengarry, and being Lot No. 24, on Block "D", according to a map or plan in the Village of Glen Robertson, with a frontage of 69.8 feet, by a depth of 156.0 feet.

On the said lot is said to be erected a frame-built house containing a kitchen, living room, dining room, three (3) bedrooms and a large hall upstairs, and a summer kitchen.

All tenders to be submitted to Mrs. Blanche Pigeon, 13 Main St. North, Alexandria, Ontario, 525-1518. For an appointment to view, please contact Mr. Pigeon. Highest or any tender not necessarily accepted.

DATED this 1st day of May, 1979.

The Executors of the Estate of Constance Legault
19-2c

Notice

THE GLENGARRY BOOKSTORE
Ian and Geraldine Cameron wish to advise their customers that
HARRIET MacKINNON
is the new manager.
We appreciate your support during our first year and look forward to serving you in the future.
Ian and Geraldine

NOTICE TO CREDITORS
IN THE MATTER OF THE ESTATE OF Joseph Endre Baron de Csavossy, Late of the City of Dollard Des Ormeaux, in the Province of Quebec.

TAKE NOTICE that all persons having claims against the Estate of Joseph Endre Baron de Csavossy, who died on or about April 11th, 1979, are hereby required to send full particulars of their claims to the undersigned Solicitors on or before the 6th day of May, 1979, after which date the Estate will be distributed, having regard only to the claims of which notice shall then have been received.

DATED at Alexandria, Ontario this 11th day of May, 1979.

LEFEBVRE, BELLEFEUILLE, Barristers & Solicitors, 39 Main Street North, Alexandria, Ontario.
20-3c

Perform a death-defying act.
Exercise regularly.
Give Heart Fund

Moose Creek News

Robert Lake and son, Brad Lake of Ottawa visited on Sunday with Mr. and Mrs. Stanley McKay and family.

Mrs. Valerie Grant of Toronto spent the weekend with her parents, Mr. and Mrs. Keith Grant.

Mr. and Mrs. Wilfred Beauchamp visited on Sunday with Mrs. Hugh Cameron of St. Andrews West.

Mr. and Mrs. Maurice Razeau and daughter, Miss Ida Razeau of Sturgeon Falls visited on Sunday with Mrs. Alcide Lafrance and Family.

Albert Trottier of Alexandria visited with his sister-in-law, Mrs. Albert Brisson.

Mr. and Mrs. Pierre Le Bouthillier of Moncton, spent the last week visiting with her mother, Mrs. Martine Boisvenue.

Visitors during the weekend with Mr. and Mrs. Wilmer Urquhart were Miss Iris Shedden, Miss Eleanor McCourt, Miss Hilda Lamb and William MacLeod, all of Ottawa.

Miss Betty MacLeod of Toronto spent last weekend with Mrs. Murdie MacLean and with Mrs. Eileen Urquhart and family.

Mrs. Hilda McRae is visiting with Mr. and Mrs. Herbert Robinson and family, Wanda and Perry Robinson.

Mr. and Mrs. Brian Havis left Sunday to spend a three-week vacation in England and other European countries.

Mrs. Irene Byers and daughter of Winchester visited on Sunday with the former's mother, Mrs. Ezekiel Blair.

Visitors with Mr. and Mrs. Fred Boisvenue for the weekend were Mr. and Mrs. Ronald Dubeau and family of Orleans and Mr. and Mrs. Jacques Villeneuve of Maxville.

Mr. and Mrs. Fred Boisvenue attended the Boisvenue—Price Wedding in Cornwall on Saturday.

Well known Moose Creek citizen dies in hospital

A lifelong resident of the Moose Creek area, Victor Orwell Johnson passed away in the Kingston General Hospital on Sunday morning, May 6 at age 78 years. He had spent the winter months with his sister, Mrs. Irene Shaver of Kingston but about a month ago he became seriously ill and was removed to hospital where despite all medical care he passed away on Sunday.

Mr. Johnson was born at Moose Creek West, on February 10, 1901, a son of the late Boyd Johnson and his late wife, the former Miss Laura Begg of Moose Creek and resided on his old homestead all his lifetime as a farmer.

He was interested in all sports of the area but due to ill health he was unable to partake in any of them.

Mr. Johnson was a member of Knox United Church, Moose Creek, having served as an elder for 31 years, a faithful member of the board of Stewards, a valued member of the church choir and as church treasurer. He was a member of the Masonic Order AFAM No. 452, Avonmore, for 52 years, and had served as District Deputy Grand Master, he was also a member of the Eastern Star Order.

He is survived by two sister, Mrs. Elmer Shaver (Irene) of Kingston and Mrs. Willard Stevenson (Annie) of Avonmore and several nieces and nephews. He was predeceased by a brother, Jack (John) Johnson of Kingston.

Rested in the Munro Funeral Home, Maxville, where the funeral service was held on Tuesday, May 8 conducted by his pastor, Rev. Harold Alston of Knox United Church, Moose Creek. Interment took place in the Sixth Concession, Roxborough cemetery.

Pallbearers were: Keith Grant, George Marjerrison, Menzies McRae, Ronald Buchanan, Glenn Marjerrison and Wilfred Beauchamp.

Ontario
Ontario Municipal Board

IN THE MATTER OF Section 35 of The Planning Act (R.S.O. 1970, c. 349), and
IN THE MATTER OF an application by The Corporation of the Township of Lancaster for approval of its Restricted Area By-law 423-79

APPOINTMENT FOR HEARING

THE ONTARIO MUNICIPAL BOARD hereby appoints Monday, the 28th day of May, 1979 at the hour of two o'clock (local time) in the afternoon at the Township Hall, Hamlet of North Lancaster, for the hearing of all parties interested in supporting or opposing this application.

If you do not attend and are not represented at this hearing, the Board may proceed in your absence and you will not be entitled to any further notice of the proceedings.

In the event the decision is reserved, persons taking part in the hearing may request a copy of the decision from the presiding Board Member. Such decision will be mailed to you when available.

DATED at Toronto this 26th day of April, 1979

Secretary

Explanatory Note to By-law No. 423-79
The attached by-law No. 423-79, being a by-law to amend by-law No. 365-77 as amended, will permit the construction of a cottage on the lot described in by-law No. 423-79. This by-law will permit the use of reduced lot size minimums.
By-law No. 423-79 also adds to by-law No. 365-77 a new section, entitled "Special Exception Zone". This section establishes the procedure to be followed to provide special exceptions to a zone.
19-2c

Wallpaper - Paint - Art Supplies
Picture Framing
Tandy Leather Authorized Sales Centre
EASTCOURT DECORATING CENTRE
1380 Second St. E. Eastcourt Mall
Cornwall Phone: 933-8924 49-tf

HELP WANTED
CLASS 'A' MECHANIC
or
First Year Apprentice
Good Salary and Excellent Fringe Benefits
Call
Mr. Renaud
Glengarry Motor Sales Ltd.
525-1480
20-1c

HELP WANTED
SHOP FOREMAN
To Supervise Night Shift
Good Salary, Excellent Fringe Benefits
Call
Mr. Renaud
Glengarry Motor Sales Ltd.
525-1480 20-1c

WANTED
Cook, Dishwasher
Take-Out Personnel
Waiters and Waitresses
These Positions Are Weekend Work Leading To Summer Full-Time Employment
also
Full-Time Employees Required for the Above Positions
1867 Restaurant
Hwy. 401 Near Quebec Border
347-2694

SCHOOL BUS DRIVERS WANTED
Male or female, will train
For more information call
525-3444
19-2c



POSITIONS AVAILABLE
PRIVATE SECRETARY
Required immediately.
Salary commensurate with qualifications and experience.
Full range of fringe benefits.
Apply in writing.
ORDER CLERK
Position consists of taking orders from customers, production scheduling, etc. Must be bilingual.
Excellent wages and fringe benefits.
TRUCK and TRACTOR TRAILER DRIVER
Night work. Must have experience, good driving habits and record.
Competitive wages and fringe benefits.
Apply in person. Ask for Armand or Denis.
Geo Lanthier & Sons Ltd
58 Dominion St.,
Alexandria, Ont. 19-1c

NOTICE
TOWNSHIP OF CHARLOTTENBURGH
NEW OFFICE HOURS
Beginning May 14, 1979 and through to September 15, 1979 the office will be open from 8:30 a.m. to 12 noon and from 12:30 p.m. to 4 p.m., Mondays through Fridays.
The effect of the above will be to open the office for one 1/2 hour more during the lunch hour and close it one 1/2 hour earlier in the evening.
19-2c By Order of Council



Bumstead's Sanitary Services Ltd.
Cornwall, Ontario
Pumping services,
holding tanks, septic tanks,
barn pits, sludge pits
Industrial pumping-
chemicals, car washes, installing septic tanks
7 Tank Trucks To Serve You
932-0481 after hours 932-1546 15-25c

NOTICE
Township of Kenyon

Notice is hereby given that the Council of the Corporation of the Township of Kenyon intends to pass the following By-Law No. 684-79

The Corporation of the Township of Kenyon By-Law No. 684-79.

A By-Law to stop-up and close a portion of the unopened road allowance between concessions 18 and 19 Indian Lands, west of County Road 20 in the Township of Kenyon and to authorize the leasing thereof to William Kippen of said Township.

The Council of the Corporation of the Township of Kenyon enacts as follows:

1. **The portion of the road allowance described as:**
   All and singular that certain parcel or tract of land and premises, situated lying and being that portion of the unopened road allowance lying between concessions 18 and 19 of the Indian Lands, Township of Kenyon and extending from the west boundary of County Road 20 to the western boundary of lot 11 in concession 19 Indian Lands, Township of Kenyon, is hereby stopped up and closed as a public highway.
2. **Said stopped up road allowance shall be leased to William Kippen of said Township as an access to his properties for agricultural purposes.**

The Reeve and Clerk of the Township of Kenyon are hereby authorized to execute and deliver under the seal of the Township a lease thereof to said party.

Read a first, second and third time in open council. Passed, signed, sealed and delivered this . . . . day of . . . . 1979.

Reeve . . . . . .
Clerk . . . . . .

Note: The Township Council shall hear any person who claims that his land will be prejudicially affected by the by-law and who applies to be heard.

J. R. Steel, Clerk Treasurer. 17-4c

Pasture with a purpose requires much planning

Pasture mixes have traditionally come from the kitchen sink—they contain everything in the hopes of getting something. No one would mix high producing dairy cows with beef heifers in a feedlot yet pasture mixtures are often less compatible. Competition is keen and the weakest suffer with the overall result being lower forage yield. Two or three species is the limit. Fields which are variable in drainage should be seeded in sections according to drainage. Management can then be tailored to individual areas.

Dairymen depending on one or two types of pastures often find themselves short during certain parts of the summer. Early pastures should include brome or orchard grass which grows well under cool conditions. They also provide later fall pasture. Periodic clipping will maintain their palatability.

Trefoil cannot be counted on for pasture until mid-June so use it for a later pasture. It maintains its quality so it can be 'stockpiled' for late summer pasture when growth is lowest. Red clover has a bloat hazard and persistence is low. It's best for haylage.

Wild white clover yields poorly and dries up in mids-summer. Ladino type white clover yields much better with 28% protein. It's an early plant but bloat is a hazard so use it with orchard grass or choose another legume.

Reed canary is an excellent pasture plant only if it is managed. The secret is to use high levels of nitrogen with heavy stocking and periodic clipping to prevent plants from heading. Without this management don't grow it. Timothy withstands severe grazing but other grasses respond better to nitrogen with higher protein content.

Bainsville 4-H learns of outdoors

by Suzanne Saucier

The first meeting of the Bainsville 4-H Club was held on May 10 at the home of Mrs. John Roulston. Ten members answered the roll call.

The new officers were elected as follows: President, Briony Peachey, Vice-President, Lori Preston, Secretary, Tracey Ager, Press Reporter, Suzanne Saucier.

During our session on "Outdoor Living," we practised skill, speed and stamina. We will be learning more about the outdoors each time.

Tractor Club talks on tractor maintenance

On Tuesday, April 24, the second meeting of the Glengarry Tractor Club was held. All were on hand, including the executive, President Rolland Schroeder; Vice-President Iggie Peters; Secretary Bobby MacSweyn and News Reporter Gary Myers.

The club enjoyed an interesting evening of talk about maintenance of tractors from Gerald and Rene Trottier as well as from two Ford Motor Company executives. After the meeting the club was treated to food and refreshments and members were given hats and toy tractors. Special thanks was expressed to Gerald and Rene Trottier for a very enjoyable night.

AUCTION SALE

FURNITURE, ANTIQUES, COLLECTABLES
At Lochiel Corner on

Saturday, May 19

at 10:30 a.m.
Lot 26, Concession 4, Twp. of Lochiel
3 miles east of Highway 34 at Fassifern

TERMS CASH
Lunch Available

Mansel M. Hay
Auctioneer
874-2597
Dalkeith

Sheila Olson
Proprietress
525-2343

19-1c

AUCTION SALE

FURNITURE, ANTIQUES AND COLLECTORS' ITEMS
The entire contents of 150 year old home
The estate of the late Nina Robertson at Lot 7, Con. 2, Twp. of West Hawkesbury, 1/2 Mile East of Hwy. 34
At Green Lane, 3 Miles South of Hawkesbury

Monday, May 21

at 10:30 a.m.

TERMS—CASH

Auctioneer's Note:
This will be one of the most interesting auctions you will be able to attend this year. Plan to attend.
Viewing morning of sale only, after 9:30 a.m.

Mansel M. Hay
Auctioneer
Dalkeith
874-2597

Mrs. M. T. Fraser
Executrix
Hawkesbury
632-6329

AUCTION SALE

In order to settle the estate of the late Mr. Nelson Montgomery, the following articles will be sold by public auction—on/and including the property of the late Mr. John R. MacDonald
at
Dunvegan (6 miles west of highway 34)
on

Monday, May 21

at 10:00 a.m.

"Also offered for sale at 3:00 p.m."
7-room house, garage and shed on large lot
"Subject to reserve bid"
"All may be viewed on day of sale only"
Note: Sale starts at 10:00 a.m.

TERMS—CASH

Auctioneer
John A. MacLennan,
Maxville, Ontario.
Tel. 527-5496

Executrix
Mrs. Mabel Guindon,
Maxville, Ontario.

20-1c

AUCTION SALE

Saturday, May 19

828 Amelia Street, Cornwall, Ontario
Property of Lawrence Pechie
CHINA, GLASSWARE, FURNITURE

2 color TVs; 2 black and white TVs; Stereo with speakers; 2 electric Stoves; Refrigerator; Wringer Washer; Odd Chairs; Bicycles; Stands; Stools; Lawn Chairs; 4 Cords Maple Wood; Floor Polisher; Wheel Barrow; many other small articles.
Feature of the sale is a large consignment of dishes, china, glassware and knick knacks from the collection of Mr. Pechie.

TERMS—CASH

R. Harold Brown
Robert Brown
Auctioneers

Lawrence Pechie
Proprietor

AUCTION SALE

Monday, May 21

On the North Branch Road, (Con. 8) 3 miles east of Bonville, 3 miles northwest of the Village of Martintown

The Estate of the late Flora Ann MacRae
ANTIQUES AND COLLECTABLES

Complete dining room set, includes table and 6 chairs, buffet, china cabinet, all of solid walnut; round tilt top pedestal table; 5 balloon back chairs; large wooden kitchen table; hexagon table, 2 spooled legs; Boston rocker; 2 kitchen cupboards; whatnot; wash stands; buffet; dropleaf table; wicker rocker; settee with chairs; ladderback chairs; brass clock; clock works; many chairs and tables; small desk; pine box; cradle; brass bed; cedar chest; chests of drawers; dressers with wooden handles; several dressers, all antiques; high boy; trunks; wicker baskets; 4 wood stoves, complete with warming ovens and reservoirs; electric stove; deep freeze; iron stone platters, some Limoges; many, many dishes; wash bowl and pitcher; crocks and odd pieces; pine dough box; table with flour and sugar bins; pictures and frames; 5 cutters; flatirons; dog-power treadmill; wooden sap buckets; grain cradle; wooden barrel; churn; anvil; bend vice; iron pot; wooden wheeled wagon; disc harrow; cultivator; corn cultivator; Butler press with crank; hay tedder; dump cart; ladders; many tools including blacksmith tools; harness; many articles too numerous to mention.
Don't miss this auction, as there are many fine items.

TERMS—CASH

Harold and Robert Brown
Auctioneer
932-7925

Donald Christie
Executor

20-1c

AUCTION SALE

2 Diesel Tractors; 1 Gas Tractor; Heavy Line of Very Good Farm Implements almost as good as new.
Lot 26, Concession 9, Lancaster Township
2 1/2 miles east of Highway 34
1/2 mile west of Glen Norman

Saturday, June 2

At 1 p.m.

Albert Faubert
Auctioneer
Tel. 525-2182

Isidore Secours
Proprietor
Tel. 525-1350
R.R. 2, Alexandria

AUCTION SALE

Farm machinery, furniture and antiques
At lot 30, Con. 9, Township of Lochiel on Highway 34, 2 miles east of McCrimmon, 9 miles north of Alexandria

Saturday, May 26

at 1 p.m.

MACHINERY: M.F. No. 135, diesel tractor with front-end loader and cab; Allis Chalmers D17 tractor with front-end loader; Dion 2-row corn harvester with pick-up; Dion Forage blower; 2 Dion forage wagons, double beaters, set on 10 ton wagons; complete outfit is 3 yrs. old and in perfect condition; M.H. disc drill seeder; Manure spreader; M.F. No. 3 hay baler; 3-point-hitch vibrator grubber; Cockshutt side-delivery rake; 2 rubber tired wagons and racks; John Deere 3-point-hitch mower, 7 ft. cut; drag harrows; bale forkes and bale stooker; McKee rear attached snow blower; Safeway stable cleaner with 40 ft. boom approx. 250 ft., 3 yrs. old; all steel bale elevator with electric motor; drag plow; 8 gal. milk cans; watering tank; several pieces old machinery; 34 watering bowls for horses; horse harness; water pump with gas driven motor; buggy.
FURNITURE AND ANTIQUES: RCA deep freeze; antique cupboards; dining room table and chairs; chairs; crocks; sealers; fireplace; stereo; sewing machine; side board; dressers; rockers; wooden churn; Viking separator; dishes; beds; picture frames; electric stove; also miscellaneous items too numerous to mention.

TERMS—CASH

Reason for sale: Farm is for sale.
Mansel M. Hay
Auctioneer
Dalkeith, Ont.
874-2597

20-1c

Aurele and Noel
Ladouceur
Proprietors
525-2101

MORNING AUCTION SALE

Furniture and Antiques
The undersigned will offer for sale by Public Auction at Laggan Corner, 7 miles north of Alexandria, first gate east of Laggan school

Saturday, May 26

at 10 a.m.

Furniture and antiques consisting of: Pine writing desk; complete set wooden bed; washstands and bureau; bureaus; washstands; tables; tall pine cupboard; oak sideboard; dining room table; pressed back chairs; pictures and picture frames; Aladdin lamp; coaloil lamps; crocks; sewing machine; quantity of dishes; tools; radio; books; and antique items too numerous to mention.

TERMS—CASH

Property is also for sale by applying to proprietor
Mansel M. Hay,
Auctioneer,
Dalkeith, Ont.
874-2597

20-1c

J. Cruise,
Proprietor.

COMING AUCTION SALES

at
Fawcett's Sale Arena
WINCHESTER

May 17 at 7 p.m.

Complete Dispersal of the Herd of
Willis Larmour, Mountain

85 head selling: 52 Cows; 16 Heifers, bred or ready to breed; remainder Yearlings and Heifer calves.

Quite a number by unit sires, mostly purebreds, shipping 14,000 lbs per cow per year.

HERD FREE LISTED

May 21 at 7 p.m.

80 head Purebred Holstein Heifers, bred, springing and open. Some with full pedigrees.
A few grades also selling.
This sale includes a 25 Purebred Heifer consignment from Rein Vandewal, Sydenham, Ontario. Some springing and bred heifers and senior calves.
Also selling 1 two-year-old bull, ready for heavy service.
One service age bull.

Most animals listed and eligible for export

Mahlon Zeron and Hugh Fawcett, Auctioneers

Fawcett Bros. Sale Service
Winchester

Allison
774-3610

Ralph
774-5710

PUBLIC AUCTION

CATTLE, MACHINERY, SILO, MILKING EQUIPMENT AND FEED

5 miles west of Moose Creek or 4 miles east of Crysler
5 miles south of Casselman on Finch-Roxborough Bd.

Saturday, May 19

12:00 p.m.

CATTLE:
40 Head of Holstein Cattle consisting of: 33 Milk Cows, just fresh or springing (3PB); 5 Holstein Grade Yearlings; PB Holstein Yearling; (complete herd is free-listed)
MACHINERY:
Ford 500 Tractor with Ind. loader, good con.; Fordson Super Major, good con.; New Ford Baler No. 532; Cockshutt Corn Picker, 2 row; 2 Turnco Grain Boxes and 1-yr.-old Wagons, 225 bus.; International No. 56 Corn Blower; 32 Plate Discs; 2 Dion Harvester Boxes and Wagons, 8 ton; George White Weed Sprayer, 200 gal., 1-yr.-old; Seed Drill; Little Giant Elevator, 40'; John Deere No. 35 harvester with 2 row corn head and hay head; Ford Trip Beam Plow, 4-furrow; 2 Hay Racks; Ford Corn Planter, 4 row; Ferguson Disc Plow; Ford Hyd. Mower; Farmhand Side Rake; Spread Master Manure Spreader; Fanning Mill; Fans; Heaters; New Cow Trainers.
FEED:
Silage, 35 tons; Cob Corn, 25 tons; Hay, 350 bales, good quality; Oats, 1 ton.
SILO:
Superior Silo, 20' x 70' with roof, pipes; Butler Silo, unloader, electric winch and spreader, all 1-yr.-old.
MILKING EQUIPMENT:
Mueller Bull Tank, 55 can; 5 Surge Milkers; 2 Vacuum Pumps and Pipes; Dumping Station, hose and dryer; Double Washing Tub; Hot Water Tank; Milk House, 15' x 20'.
MISCELLANEOUS:
35 Water Buckets; 54 Stanchions; Corn Crib, 90'; Barn, 60' x 40', to be moved; many other small items.

TERMS—CASH or BANK REFERENCE

Auctioneer
Murray Blair
Avonmore, Ont.
Tel. 613-346-5568

Proprietress
Mrs. Rose Renaud
R.R. 2, Moose Creek, Ont.
Tel. 538-2266

Auctioneer's Note:
This is a very good herd of cattle and the machinery is in excellent shape. All cattle and machinery must be sold.

20-1c

AUCTION

HOLSTEIN DISPERSAL SALE
FOR
JEAN CLAUDE PICARD FARM
Dalhousie Village, Soulanges County

Saturday, May 26

at 11:00 a.m. sharp

Cows will be sold under a tent
70 head of excellent Holstein cows recently tested and clear to Brucellosis test
—12 of which are purebred with papers
—35 fresh in March and April
—5 fresh in May
—many good fall cows
—many of these cows are from A—1
—cows in calf will be checked by a vet prior to sale day
—all cattle can be exported to U.S.
TRACTORS:
Massey-Ferguson Industrial No. 30, with loader, 900 hours; Massey-Ferguson 135 diesel with differential lock
MACHINERY:
G. White cultivator with roller, 24'; New Holland haybine 479; Massey-Ferguson baler No. 10; 2 wagons with racks; solid bottom hay elevator; 2 forage boxes, one New Holland, one Dion; forage harvester 890 New Holland, with electric control, 2 row corn head and grass head; New Holland 357 feed grinder mixer; Massey-Ferguson 6 row corn planter; John Deere 15 grain drill seeder; fertilizer seeder; G. White snow blower; Onan generator, 25,000 watts, new; grass harrows; Massey-Ferguson hole digger; steel roller; horse trailer; 2 silo unloaders, one Patz 18', one Badger 24'; New Holland 512 manure spreader
BARN EQUIPMENT:
Dari-Kool bulk tank, 1,250 gal.; Dari-Kool, 8 unit pipeline, new; silo, 18' x 65', stave; silo, 24' x 80', stave, new; 100' outside feeder, Badger; 80 Lajoie Confort stalls and bowls; pipeline meters

TERMS—CASH OR BANK LOAN

For information or credit arrangements, contact the auctioneer. Please be early as there are no small items in this sale.

Canteen on Site

Roger D'Aoust
Bilingual Auctioneer
1189 Upper Concession
Ormstown, Quebec, Co. Chat.
514-829-3487

20-2c

ESTATE OF MR. MORRIS DARCY
AND OTHER CONSIGNMENTS TO BE SOLD BY

PUBLIC AUCTION

at Sara's Flea Market
AUCTIONS and ANTIQUES
Hwy. No. 2, 1/2 mile east of Ingleside

Thursday, May 17

Partial List includes:
Pine Cupboard; Oak Tables; Parlor Tables, various sizes and shapes; China Cabinets; Washstands; Bevelled Glass Dressers; Electric Stove; Gas Stove; Washer; Dryer; Wooden Beds; Assortment of Dishes; Electrical Toasters; Irons; Teakettles; Can Openers; Old Clock; Floor Lamps; Garden Tools; 5 Butternut Parlor Chairs; Duncan Phyfe Tables; Sewing Machines; Chests of Drawers; Round Table; Love Seat; Television, black and white; Pressed Back Chairs; Oak Morris Chairs; Bunk Beds; Hoosier Cupboard; Assortment of Chairs; Picture Frames and many other articles.

TERMS—CASH

John [illegible]ds, Auctioneer
Viewing Thursday, May 17 at 6 p.m.
Refreshme[illegible]

20-1c



MERITED HONOR—These six young girls were each given a certificate of Country Honors at the 4-H Achievement Day held recently. They are, from left to right: Lynne Michaud and Barbara Ann Van Loon, both of Maxville, Joanne Roulston of Bainsville, Kim De Haas and Lee Anne Merkley, also of Maxville, and Brenda Lobb of Lochiel.

(OMAF Photo)

Young Canada Works grants received

Young Canada Works projects approved for the county have just been obtained from the office of Denis Ethier, incumbent MP for Glengarry-Prescott-Russell. The county is receiving $45,258.

The Alexandria Park beautification program received $10,989 and will be used to add a natural fence to border the Island Park.

"Camp d'ete de 1979" goes to Green Valley where Normand Menard and Robert Henri will have $3,888 for their program.

Precious Blood Parish in Glen Walter receives $6,111 for work.

In Glen Robertson "Renouveau" will be administered by Gabrielle Pilon and William Hagen to the tune of $3,888.

A program to be administered by ARC Industries—"Contacte par Alexandria" received $5,832.

At St. Raphael's, a project for historical research has been given $4,530.

In Alexandria, "Theatre Folklorique du Differential" to be administered by Pierrette Laflamme and Francois Legault received $6,132.

"Heritage" in Dalkeith has received $3,888. This goes to Guy Levac and Murielle Bourcier.

A total of $183,710 has been allotted to the tri-county riding.

Tourism to be promoted

Twenty-six young women 'Ambassadors' will be in the area of Lancaster, Alexandria and Williamstown on Saturday morning as part of an Ontario East Tourism Ambassador Program.

Bob Elliot, manager of the Eastern Ontario Development Association, introduced the plan in order to better promote the tourist attractions in Eastern Ontario.

The troop of University students will arrive in the area with five vans to do sightseeing tours of local interest and will stop for a coffee break at the Hub Restaurant in Alexandria.

The promotion scheme, says Elliot, is "one of the most unique and extensive promotion schemes in Canadian history."

The girls started on their tour of Eastern Ontario on Monday of this week, leaving Toronto for Kingston and then the Thousand Island area.

The rest of the week they will be visiting such areas as Prescott, Brockville, Iroquois, Cornwall, Morrisburg, and Upper Canada Village before coming to the Lancaster area.

After leaving the Lancaster vicinity, the Ambassadors will move on to Hawkesbury, L'Orignal, and the Ottawa area.

The vans and visitors will have tours of places from Pembroke to Westport before finishing their promotion.

History of native people explained

The May meeting of the St. Lawrence Branch of the United Empire Loyalist Association was held on Sunday at the Civic Centre, Iroquois, with a good attendance. President Mel Scott of Cornwall opened the meeting. A minute's silence for three members who passed away since the Fall meeting—Miss Eva Baker, Arthur M. Loucks and Redvers P. Rupert, was held.

Vice-president Violet Hare of Iroquois introduced the guest speaker, Gerry Rogers, secretary of Heritage Branch, Montreal and president-elect. He spoke on the History of the Caughnawaga and St. Regis Indians. He showed maps of where the Indians lived in the St. Lawrence Valley and showed slides of the villages today, giving much valuable information and dates on their lives. He informed the gathering many things we use today were originated by the Indians—moccasins, pipes, canoes, sleeping bags, horseshoes, parkas, smoked meat, turkey, sunflowers, tobacco, chewing gum, hemp, dyes, lacrosse, handball, hockey, cocaine, wintergreen, bay leaves, ginger and tar. Mr. Rogers was thanked for his informative talk by Keith M. Casselman.

The genealogist, Miss Lynne O'Brien of Morrisburg, reported that there were 92 members with 30 others working on their applications. Since the October meeting, 10 have been approved. She urged that applicants send two copies of each application and to make an effort to get their applications completed and approved before our September meeting.

Treasurer Keith M. Casselman of Morrisburg, reminded members of their annual dues. Mr. Scott reminded the gathering of the Annual UE. Convention to be held in Toronto, May 24-27.

The First Anniversary Dinner of the St. Lawrence Branch Charter will be held Saturday, September 29 at the Winchester Community Centre. The guest speaker Gavin Watt, UE of King, member of His Majesty's Re-Created Provincial Regiment, 1st Battalion, King's Royal Regiment of New York.

An invitation from the Glengarry Genealogical Society to attend the opening of their new headquarters on Sunday, May 20, 2 p.m. at 11 Oak Street, Lancaster, was extended to all members.

Certificates were presented to: Mrs. Marjorie Mallory Garrett of Prescott; Mrs. Jean V. Mount and son Ross H. Mount of Montreal and Mrs. Anne Webber, Newington. Other members approved since the October meeting were: Mrs. Verna Bedingfield, Ingleside; Juan Cameron, Washington, D.C.; Mrs. Mary Drennan, Guelph; Miss Beatrice Haldane, Iroquois; Mrs. Doris J. Holmes, Winchester; Miss Bessie Shaver and Roy Shaver, Ingleside; and Mrs. Mary Shoemaker, of Arizona.

A visitor to the meeting was Mrs. Hilda Jackson, who is the charter secretary for the newly formed Kingston Branch. The Social Committee was thanked for arrangements as was Mrs. Irene Haldane, and Mr. and Mrs. Don Hare of Iroquois. A pot luck supper was held at the close of the meeting.

Special field day for handicapped

by Moira van Nooten

People from all over the area gathered at St. Raphael's on Sunday afternoon for an Activity Day that included an exhibition soccer game, and field events for over 40 handicapped Glengarrians.

The day started with a friendly soccer game between Glen Sandfield and Glen Nevis senior teams, ending in a two-all tie with Chris Ropchan as referee. The spectators for the game were students from Harmony Glen School, the GDHS "Special Ed" class, trainees from ARC Industries (the Sheltered Workshop in Alexandria) residents from Phoenix Park Home in Glen Robertson and the Gawne Home in North Lancaster, as well as families, friends, and over 30 great young people who came as volunteers, to help make the day.

A refreshing drink followed the game, and the spectators became participants. The volunteers organized five special events, and everyone got involved. The soccer field was lively with volunteers demonstrating a three-legged race, younger family members racing as wheelbarrows, group members urging on the broad jumpers, or cheering on the baseball throw. In these events, the handicapped showed a lot of ability, but best of all, great willingness to try. Participation and excitement reached a peak with the relay races that ended the day. There were many smiling faces and winners' ribbons when everyone went home, tired out, but with a good feeling of fellowship that such a day can give.

The weather wasn't great, and there were no records broken. Still, it was a great day, made so by the people there. The friendliness, enthusiasm and participation of the handicapped were an inspiration.

Every bit as impressive was the contribution of the volunteers. These young people, many of them students, came from Alexandria, Green Valley, Glen Nevis, Lancaster and Glen Robertson to make this event possible. Their friendliness, intelligent co-operation and vigorous involvement made the day a success.

The soccer game proved to be an inspiration to the spectators, because the next day, nearly all of the workers from ARC Industries were down in the park for their lunch hour, teamed up for a great game of soccer of their own.

The same group of people will be gathering again for an evening of fun, games, dancing and refreshments on Friday, May 18 at 7:30 in the Legion Hall. The Legion is donating the use of the hall, and volunteers are providing refreshments, so the evening is free. Everyone is welcome.

These events are organized by the Canada Works Recreation and Leisure Team, sponsored by the Glengarry Inter-Agency.

Cowan Roofing
Residential & Commercial
Roofing, Roof Painting,
also Sheet Metal Work and Eavestroughs.
Tel.: 678-3208 Vankleek Hill, Ont. 18-6p

Our Muffler is GUARANTEED
MIDAS MUFFLER SHOPS
FOR THE LIFE OF YOUR CAR
Anywhere in Canada or U.S.A.
1292 Pitt St. N. Cornwall 17-4c Tel. 933-7118

SACRED HEART PARISH HALL
BINGO
Doors open at 7:00 p.m.
JACKPOT $650
In 6 Numbers
15 Regular Games $25.00
Everyone Welcome

YVON TROTTIER
B.A., B.Comm.
Accounting, Bookkeeping
Financial Reports
172 Main St., North, Alexandria, Tel. 525-3629
21 Second St., East, Cornwall, Tel. 932-3834

...because every child has the right to smile
1979 International Year of the Child
Unicef Canada

169 MAIN STREET NORTH
P.O. BOX 609 — KOC 1AO
ALEXANDRIA, ONTARIO
G. C. FIRE PROTECTION
SALES - SERVICE - RECHARGING - INSPECTION
JIM GRAHAM (613) 525-1687
DOUG TURTON (613) 525-1208
16-18-20c

GEOFF'S CHIMNEY SWEEP
PROFESSIONAL ATTITUDE & EQUIPMENT
A Great Cure For The Flue!
INCLUDE US IN YOUR SPRING CLEANING PLANS
FOR ESTIMATES 18-4c
CALL GEOFF (613) 933-5249

CLAUDE OUIMET
MOBILE SANDBLASTING
CLEANING AND PAINTING
Green Valley Tel. 525-2368
Log, Brick and Stone Homes
All kinds of machinery—Free estimates 19-tf

SPECIAL ! ! until May 31, 1979 Save from $71 to $787
BUTLER
GRAIN BINS
:Economical
:Superior Quality
:Prompt Delivery
If you purchase our Grain Bins before May 31, 1979 you can save as much as $787. Call us today!
TRI TAB OF CANADA LTD.
Tel. 525-2241 18-4c
BUTLER AGRI-BUILDER

LEVERT'S TAXI
Fast, Efficient Service
With our Courteous, Qualified Drivers
LOCAL AND LONG DISTANCE CALLS
Pick-ups and Deliveries Made at Your Convenience
525-2696 or 525-2662
13-15-tf

WHY VOTE LIBERAL?
Because We Have The Best
LEADER
Because We Have The Best Man
for Glengarry Prescott-Russell
Vote LIBERAL
VOTE
ETHIER



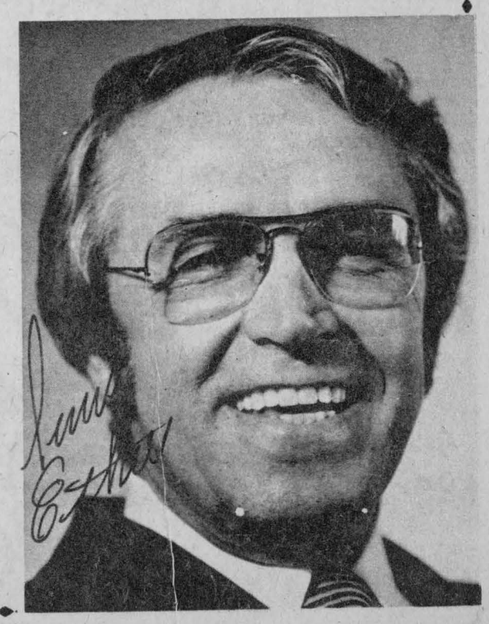

SUMMER DRIVING

Starts with the

1980
FRONT-WHEEL DRIVES

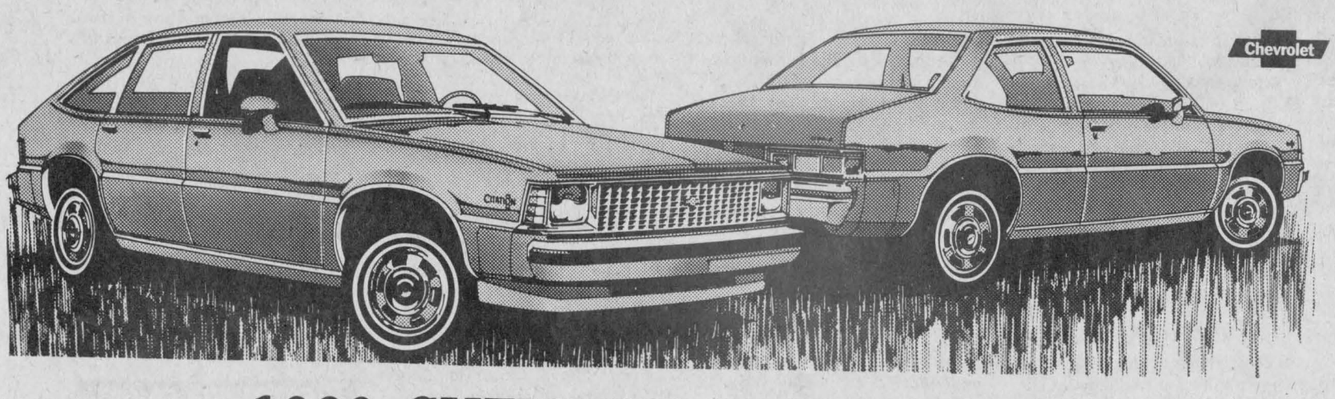

1980 CHEVROLET CITATION

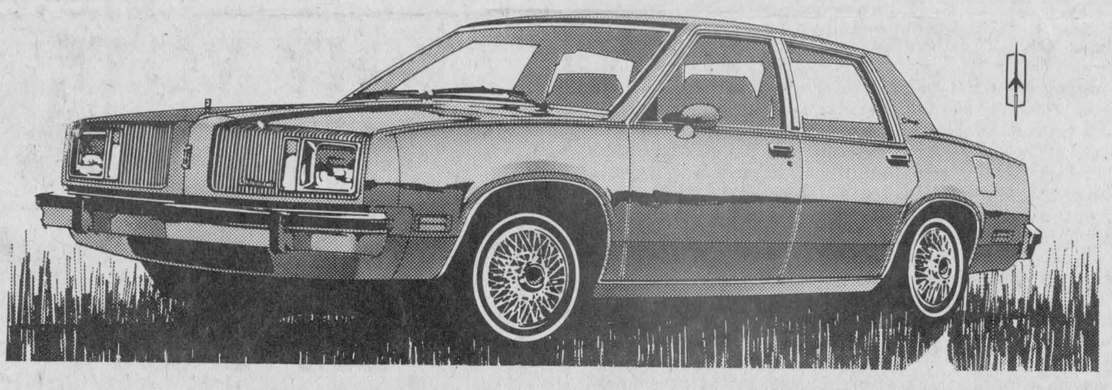

1980 OLDSMOBILE OMEGA

GLENGARRY
MOTOR SALES LTD.

Highway 34, South *Alexandria* *Tel. 525-1480*