Inside

Board service sharing gaining in popularity — Page 3

Williamstown students get straight talk on AIDS — Page 11

Alexandria Glens continue hot streak — Page 15

The Glengarry News

VOL. 100 No. 49 ALEXANDRIA, ONTARIO, WEDNESDAY, DECEMBER 4, 1991 Single Copy 55¢ (G.S.T. included)



Pioneer Night

L'Age D'Or performed a traditional dance at St. Joseph's elementary school's Pioneer Night variety show in Lancaster village Wednesday night at St. Joseph's parish hall.

Staff photo — Andre Perrella

Community rallying to provide needy with merry Christmas

By Joe Banks
***News* publisher**

People and groups are rallying efforts to bolster the Alexandria Lions Club Christmas basket drive, as organizers report that an unprecedented number of requests for the food and gift hampers have poured in.

To date, said Lions Club spokesman Pierre Aubry, 130 requests have come in. "It's only late November," he said. "That's already way ahead of last year."

But the citizens of Glengarry are already responding to the increased need with characteristic generosity. Aubry said publicity about the baskets demand in *The Glengarry News* seems to have bolstered the resolve by people to give more than ever before.

Aubry said cheques have been coming in at a steady rate.

"We have $700 to date, and this also is quite a bit ahead of last year."

And the Christmas spirit and enthusiasm for the cause has spread to area citizenry, businesspeople and schools.

ESRG and GDHS in Alexandria have organized a draw for tickets — 2,000 at $2 a piece, the proceeds from which will go toward purchasing items for the Christmas baskets.

Alexandria merchants have donated prizes for the other high school initiative. For each non-perishable food item they bring into the school, students will receive a ticket which will go into a draw for the prizes.

Organizer Gary Harris said the response from the business people has been positive and overwhelming. To date (Dec. 3) 25 merchants had agreed to provide prizes. The draw takes place Friday, Dec. 13.

In fact, three of those people — Gail Abrames, John Hope and Sheila Olson — have organized a fashion show for this Wednesday, Dec. 11, the proceeds of which will go to the basket fund.

Admission for adults is $5, and for children, one non-perishable food item. Anyone else willing to donate food items are also encouraged to bring them along. The show starts at 7:30 p.m. and will be held at the Glengarry Sports Palace. Further information can be obtained by calling Gail Abrames at 525-4985.

There are also incoming donations from those sources which contribute every year — the churches, other service clubs and individuals.

Anyone wishing to contribute money to the cause may mail it to Box 1000, Alexandria, or drop it off at the Macdonald and Aubry law office, 40 Main Street North.

Non-perishable goods can be dropped off at Stedmans on Main Street.

Alexandria recount ends without change in results

Greg Kielec
***News* editor**

A recount Monday for the councillor positions for Alexandria council has produced no change in the list of candidates elected Nov. 12.

Councillor candidate Gary Harris, who finished seventh for the position of councillor, out of the running for a council seat, had requested the recount at a council meeting two weeks ago.

Harris, who said he requested the recount to "clear the air" and did not believe the re-tallying would affect the outcome of the November vote, said he is pleased with the results.

Harris ended up with one vote less at the end of the 10-hour recount. He had finished seventh in the race for six councillor positions Nov. 12 with 651 votes.

Harris, who had said in his recount request that he had concerns brought to him about possible discrepancies in the voting process, said he is pleased that he was able to dispel the post-election rumors.

The new council can now take over its duties with a clean slate, with "nothing hanging over their heads," he said.

Harris heaped praise on the town's election workers, and said he and other candidates were impressed with how accurate the election count was.

"It shows how competent the people are that did the counting. All of us were amazed with how accurate it was."

He said he will not appeal the outcome of the recount. There is a mandatory 15-day appeal period for recounts. If no appeal is made within the time period, the count becomes official.

"That's as far as I want to take it," Harris said.

He added, although it was "a long, long day", he found it interesting to see how the recount process works and also to see the voting patterns of Alexandria ratepayers.

He praised Clerk Leo Poirier, returning officer for the election, and Treasurer Lisa Taillefer, assistant recount officer, for their work, saying they were both "very professional".

Poirier said the recount changed "a few votes here and there," but not enough to alter the position of the election winners.

Stores crowded first week of Sunday shopping

By Andre Perrella
***News* reporter**

The chimes of cash registers made most Glengarry merchants smile on Dec. 1, the first Sunday many merchants were allowed to open under Bill 115, Ontario's new Sunday shopping laws.

"It was worthwhile opening," said Ray Lefebvre, owner of Stedmans in Alexandria. "We got a positive reaction from our customers."

"It was a very good day," said accountant Diane Mercier of the Canadian Tire store in Alexandria.

She said all four cash registers were kept busy Sunday.

"The sales were very good. The line-ups were big all afternoon."

Meanwhile, the lines were smaller at the Canada-United States border this weekend, said MPP Noble Villeneuve.

He said early statistics show fewer people have crossed the border into the United States for same-day return trips.

This is one reason why Villeneuve would like to see Sunday shopping all year round.

He said Sunday shopping plus more restrictions at the border would result in more Canadians shopping at home.

Bruce Maynard, who owns the Freshmart grocery store in Lancaster village, feels his business may have benefitted from this.

He said that despite the fact that his store always opened on Sundays, he saw a slight jump in business because there were more shoppers out in the streets.

But for some, Sunday shopping is useless.

"I don't think it's necessary," said Bill Shields who owns the Home Hardware store in Maxville.

"Six days of the week is enough to shop. I believe there's a fixed amount of consumer dollars. Consumers will spend the same amount in six days or seven. They won't spend an extra $100 just because there's an extra shopping day."

Cornwall MPP John Cleary said the new laws will not help the economy much.

"While the December opening initiative will give minimal relief to recession-weary retailers, Bill 115 will not create any new jobs for out-of-work people in this area," he said in a press release last week.

Christmas parades to go this Saturday in villages

There will be no shortage of seasonal cheer as Glengarry community groups stage Santa Claus parades over the next two weekends.

Both Lancaster and Maxville will be holding their parades this Saturday, Dec. 7. In Maxville, where its Centennial activities are drawing to a close, the procession will start from the Maxville Manor at 1 p.m. and finish at the Maxville and District Sports Complex. The theme is Past and Present and families and organizations are invited to enter floats.

Lancaster's Santa Claus parade, which is always renowned for its length and quality, also goes this Saturday and leaves from South Beech Street (behind the Legion) at 1 p.m.

The parade will proceed along Main Street to Smithsfield Hall where Santa will hear the kids special wishes and hand out candy. Pre-registration for floats is appreciated, but any individual or community group or business is invited to enter. The event is sponsored by the Lancaster Service Council.

And in Alexandria, the jolly old man will again appear on Sunday, Dec. 15.

The town's parade, sponsored by Alexandria's Club Richelieu, leaves the Alexandria IGA at 1:30 p.m., and will proceed along Main Street to Kincardine and on to the Glengarry Sports Palace on Macdonald Boulevard. There, Santa will make himself available to children to learn of their wishes and to hand out candy.

Martintown held its parade last Saturday.

Public board dropout rate still going down

T.R. Leger School of Alternative Studies cited as cause for students returning to school

The number of students dropping out of the SDG public school system is declining, statistics from the board show.

The board reported that the drop-out rate in 1990-91 was 9.2 per cent, or about 400 students. That's an improvement over 1989-90, when 9.4 per cent dropped out, continuing a year-by-year improvement from 1986 (when figures were first being kept) when the figure was over 12 per cent.

William Roddy, superintendent of school services, said that since similar figures weren't available, he didn't know how this compared to other boards. The "best average" that has been quoted nationally suggests the drop-out rate across Canada is 30 per cent, but that's "only the best estimate," said Roddy.

While the SDG board has been tracking drop-outs for five years, this is the first time it calculated the effect of the T. R. Leger School of Alternative Studies on the board's efforts to keep students in school.

Roddy said the researchers totalled the number of students who left school in 1990-91, but re-entered the system through the Public Board Alternative School before Sept. 30, 1991. The result was a further drop in the drop-out rate to only seven per cent.

"Getting students back into the system again" through the alternative school has made this difference, Roddy said.

He also added that in the long term, major strides have been made in stalling drop-outs. In 1956, said Roddy, the drop-out rate (kindergarten children or Grade 1 who didn't finish high school) was 70 per cent.

In 1986, the board began a student retention project, originally funded by a special Ministry of Education grant. Schools developed strategies to identify "at risk" students, to help students complete missing work, and, to provide an easy route to re-enter the system.

Despite the success, Roddy said the board's goal remains at obtaining a zero drop-out rate.

"I don't know if you can ever get it to zero, but that's what we're aiming for," he said. "But we are certainly happy that it is at 9.2."

OPP funding cuts to mean less patrolling in area

By Andre Perrella
***News* reporter**

Ontario Provincial Police detachments face funding cuts and a hiring freeze which will result in less patrolling.

"We don't have as visible a presence for deterence," OPP Staff Sgt. Jim McWade of the Lancaster detachment said in an interview.

"If I have one man on patrol and he has two calls, he can't be at two places at once. He'll have to prioritize."

He said this might result in delayed responses to some calls.

But emergencies will be answered promptly, McWade assures. He said officers not on patrol, or patrollers from other detachments, might be called upon for help.

In the meantime, McWade said his 18 uniformed officers will carrying on as well as possible.

"Basically, we are at full strength and will remain at full strength until somebody leaves, which is not expected," McWade said.

He said if, for instance, a typist quits and needs to be replaced, he will have to present a case to the OPP headquarters in Toronto, who might take two months to respond.

Otherwise, he may have to ask other nearby detachments, such as those in Maxville or Long Sault, to carry the extra work load.

Meanwhile, McWade said his staff must cut back in certain areas.

"I have to be careful of the level of supplies, I have to decrease the amount of mileage on patrols."

To achieve this, McWade said officers are doubled up in partrol cars from 5 p.m. instead of the usual 10 p.m.

OPP Sgt. Gerry Brunet of the Max-

(Continued on page 2)

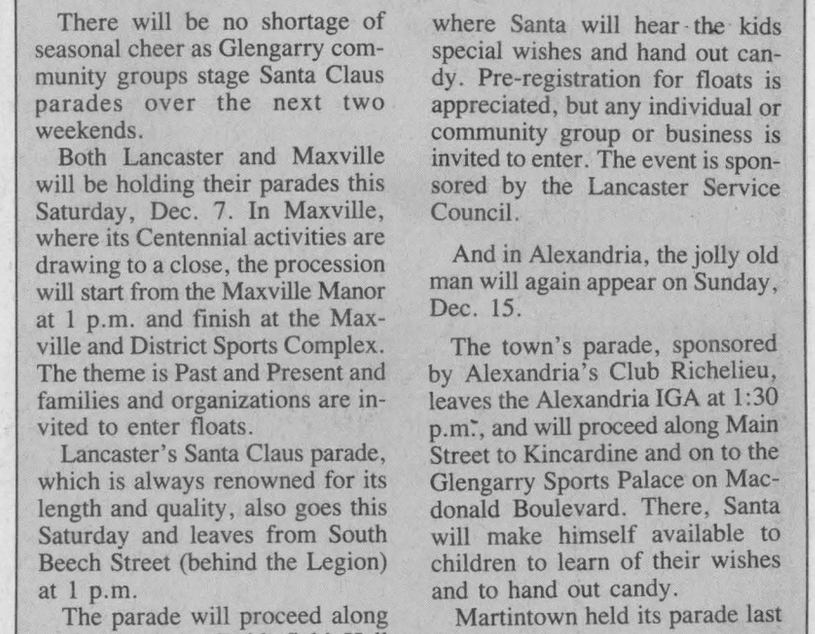

Brenda Carter drops by

Artist Brenda Carter displayed a $185 print of her painting, "Arctic Mist- Polar Bears" during the Kintra art exhibit Saturday afternoon at the Maxville Sports Complex. The original is worth $30,000.

Alexandria Copy Cup

Congratulations to **Bea Ladoucer** of Green Valley who won the 50/50 draw at the Jingle Bell Sale at G.M.H. on Saturday, Nov. 23.

* * *

Our prayers and get well wishes go out to **Sister Hilda Curran** for complete and speedy recoveries.

* * *

Mr. and Mrs. **Edwin Matthews** of London, Ont., have been visiting with **Kay Hay** for two weeks.

* * *

Sarah Matthews phoned her old school pal **Anne McNaughton** for lunch. They haven't seen each other for 38 years.

* * *

Frank Hamilton recently visited the island of St. Lucia and sang at a family wedding.

The Heart and Stroke Foundation's last "light-hearted" luncheon of 1991 will be Tuesday, Dec. 10, between noon to 1 p.m., at the Georgian House.

The full-course meal includes a delicious roast leg of lamb for $10.50.

* * *

Santa will be in town next Sunday afternoon at the Burger House and the Giant Tiger to visit all the kiddies.

There will be free horse-drawn sleigh rides and balloons, candy canes and coloring books handed out by Santa himself. Bring your children out for an afternoon of fun!

* * *

Fraternite held its annual Christmas party at the Glengarry Sports Palace on Sunday, Dec. 1. The 210 members and guests enjoyed a delicious buffet dinner.

Fifteen door prizes were drawn.

The lovely quilt offered by Mrs. **Rita Jeaurond** was won by **Marc Henri** from Green Valley, while the second prize of $50 went to **Sue Raymond** of RR5 Alexandria.

Congratulations to both lucky winners.

The Ron Perkins Band provided good country music for the celebration.

The last card party before Christmas will be held Thursday, Dec. 5, and the last bingo game will be on Dec. 20.

Exercise program Sante-Positive will also take a break for the holidays on Monday, Dec. 9.

* * *

Congratulations to **Bea Ladoucer** of Green Valley who won the 50/50 draw at the Jingle Bell Sale at G.M.H. on Saturday, Nov. 23.

* * *

Our prayers and get well wishes go out to Sister **Hilda Curran** for a complete and speedy recovery.

* * *

Edwin and **Sarah Matthews (nee Golden)** of London, Ont., have been visiting with Sarah's sister,**Kay Hay** for two weeks.

Sarah Matthews phoned her old school pal **Anne McNaughton** for lunch. They haven't seen each other for 38 years.

* * *

Frank Hamilton recently visited the island of St. Lucia and sang at a family wedding.

* * *

Dory's Environment Tip of the Week

Setting your water heater to 65°C (150°F) is too high. Energy is wasted and there's a risk of scalding.

Instead, turn your heater down to about 50°C (120°F). Most of us mix cold water with hot to achieve a temperature we like anyway.

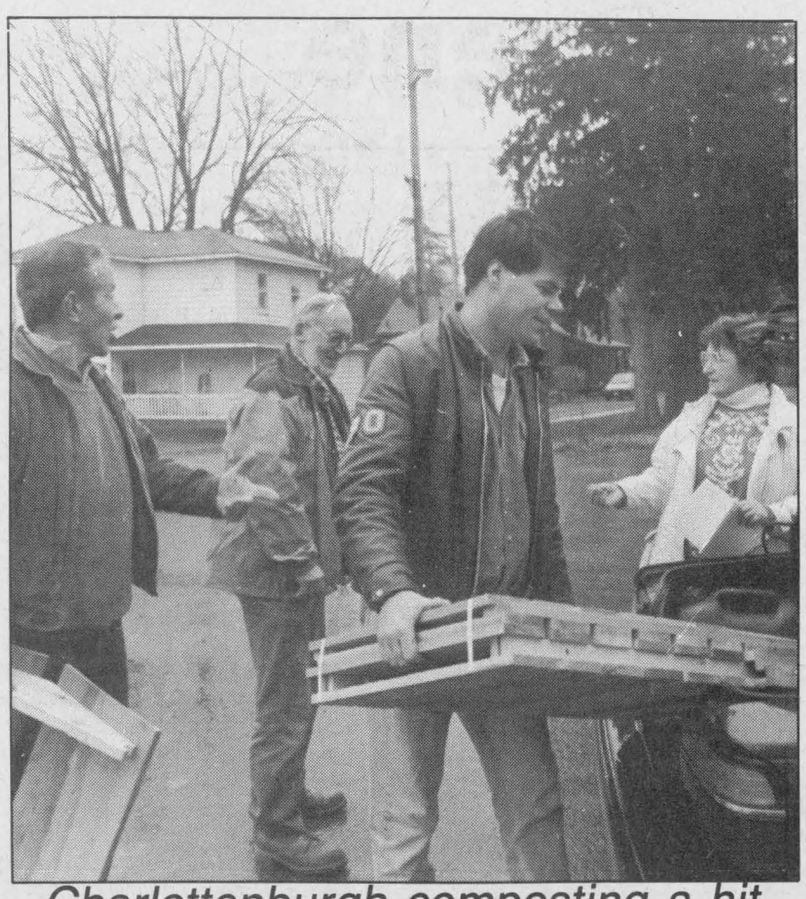

Charlottenburgh composting a hit

Bob Evans (left) and Tim Simpson of Charlottenburgh's public laison committee loaded a composting unit inside Dale Miller's car Saturday morning just outside the township offices. Miller (back) was among 200 people who purchased a unit for $10. He discussed how to install it with PLC member Joan Gibson.

Staff photo — Andre Perrella

OPP funding cut

(Continued from page 1)

ville detachment said he too is trying to reduce the amount of mileage his officers patrol, but that's as far as it goes.

"We're not expecting any lowering of service," he said.

Brunet said he expects no one in his detachment to leave.

"But we can't expect any increase in staff at the moment."

OPP officers will also be working in conjunction with other police forces.

For instance, officers of the Alexandria Police Department and the OPP held a joint ride check on Hwy. 43 midnight Saturday.

CPR helps girl save baby

By Andre Perrella
***News* reporter**

Jaime Claude's jolt of trauma was replaced with cool-headed thinking when she was babysitting her four-month-old nephew who began choking on warm milk last month.

"The baby was eating, spit up, but the vomit got stuck," the Grade 10 GDHS student recalls.

"He was getting nervous. He couldn't cough it out."

She used techniques physical education teacher Nancy Lister taught her during a CPR and first aid course last spring.

Claude said that despite the fact that she was scared, her first reaction was to keep the baby calm by holding his hand and talking to him with a reasuring tone of voice.

Then she tipped the baby over and tapped his shoulder blades to dislodge the vomit.

"He coughed, and he was all right," Claude said adding that the baby cried for a while.

"But he was fine — okay. He was just a little shaken up."

Her instructer, Lister, said Claude was very grateful for learning the life-saving techniques.

"She had come back and told me that she was happy to have taken the course," Lister said.

Lister and other instructors taught CPR and first aid during a six-hour course at GDHS last week to at least 30 people, many of which were not students at the high school.

Students were taught how to respond to people who are choking or suffering a heart attack.

They were also given health tips to prevent heart disease, such as avoiding cigarettes and certain foods.

Jack Paavila, GDHS's basketball coach, who has taken the course, is also familiar with emergencies.

"My wife was choking once," he said.

His wife choked on some food a number of years ago and was saved after Paavila applied the Heimlick maneuver, where he would wrap his hands around her waist and thrust inwards to force the food out from her throat, allowing her to breath.

He said everyone, especially restaurant workers, should learn how to deal with such situations.

Most first aid courses are easy to learn, Paavila says.

"It may be hard to remember the techniques. But it's up to you to review. And it's fairly easy to review."

Atlantic Hotel
The Station, Alexandria
Friday, December 6 and Saturday, December 7
MERRY MACS
Coming:
Friday, December 13 and Saturday, December 14
BRANDY & PORT
Watch Your
FAVORITE SPORT
On Our Giant TV

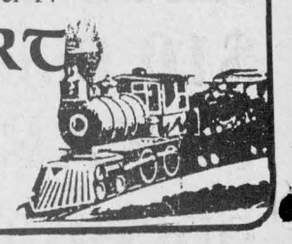



BACK BY POPULAR DEMAND
BOWSER and BLUE
Hottest and Funniest Comedy Group
FRIDAY AND SATURDAY
DECEMBER 13 AND 14
Advance tickets $7 — now on sale
FRIEST'S MILL
RESTAURANT & PUB
Main St. and Mill Square
525-4131

THE ORIGINAL Champions ROADHOUSE
NEW YEAR'S EVE BASH
WELCOME 1992 WITH A FANTASTIC EVENING
At Your
Favorite Roadhouse
Meet Your Friends For
DINING and DANCING
At 7:00 p.m., sit down to a
FOUR-COURSE DINNER
Featuring
A Selection of Appetizers
Salad, Choice of Prime Rib,
or Roast Chicken,
Black Forest Cake, Coffee or Tea
Then Party To The Sounds of Buzz Band's
JOHN McGALE
With Special Guest
TOYO
(Canadian Recording Artist)
From 9:00 p.m. to 2:00 a.m.
Plus
Party Favors and Champagne at Midnight
Dinner and Party Only $25 per person
(All taxes and meal gratuities included)



Or Just Come For The Party
9:00 p.m. to 2:00 a.m.
Tickets: Advance $9 — Door $11
Limited Seating So Get Your Tickets Now!
"WHERE GOOD SPORTS GATHER"
103 Main Street Alexandria 525-2128

CLASSIFIEDS GET RESULTS!

OBONSOINS



ESPECIALLY FOR
HER
AT CHRISTMAS
Clairol's Crazy Baby II — Clairol's Beauty Light — Clairol's Curl Technics — Clairol's Lock'n Roll — Clairol's Set to Go
Manicure sets, Fashion Jewellery sets, Philips Lady Shave, Philips Cosmetic set, Philips accessories, Lady Braun and Braun accessories

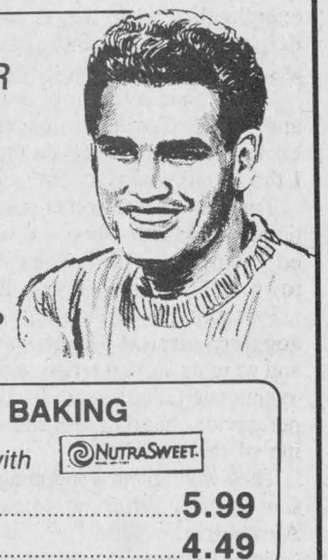

ESPECIALLY FOR
HIM
AT CHRISTMAS
Obus forme Back Rest Support
Clairol Foot Spa
Philishave razors
Braun razors
Manicure sets

FOR CHRISTMAS BAKING
EQUAL — *Sweetened with* NutraSweet
Equal Tabs 300s..... **5.99**
Equal Spoonful 75g..... **4.49**

OPEN 7 DAYS A WEEK
Mon.-Fri. 9-9; Sat. 9-6; Sun. Noon-5 p.m.
ALEXANDRIA DRUG MART
We will not knowingly be undersold on everyday regular prices
5 Main St., Alexandria **525-2525, 525-4041**
1-800-267-2406 (Toll free from 613 area code) 49-1c

LUCKY DOLLAR
LUCKY DOLLAR FOOD STORES
Green Valley, Ont. 525-3081

Can. Gr. A Beef **Blade Roast** Blade Out — 1.69 lb. 3.73 kg
Pro. of Spain **Clementines** 2.3 kg box — 4.99
Can. Gr. A Beef **Short Rib Roast** Blade Out — 1.69 lb. 3.73 kg
Pro. of U.S.A. No. 1 **Tomatoes** — 99¢ lb. 2.18 kg
Can. Gr. A Beef **Cross Rib Roast** — 1.99 lb. 4.37 kg
Pro. of U.S.A. No. 1 gr. **Brussel Sprouts** — 99¢ lb. 2.18 kg
Maple Lodge **Wieners** 450 g — 99¢
Ont. No. 1 Green Sweet **Peppers** — 99¢ lb. 2.18 kg
Gr. A Beef **T-Bone Steak** — 3.99 lb. 8.80 kg
Golden Yellow **Bananas** — 39¢ lb. 86¢ kg

Swanson Turkey and Salisbury Steak **TV Dinners** 320 g — 1.99	Del Monte Green **Peas** 14 oz. — 69¢	Cashmere Recycled Paper Bathroom **Tissue** 8 rolls — 1.69	Cloverleaf Pink **Salmon or Tuna** in water 6.5 oz. — 99¢	Kellogg's **Bran Flakes** 775 g — 2.99
Prego ex-chunky **Spaghetti Sauce** 750 ml — 1.79	Royal Jumbo **Paper Towels** 2 rolls — 1.99	Flamingo **Butter Tarts** 10's — 1.99	Success Pieces and Stems **Mushrooms** 10 oz. — 79¢	Campbell's Chunky Beef and Chicken **Soup** 10 oz. — 89¢

Prices in effect until store closing, Sat., Dec. 7/91.
We reserve the right to limit quantities.

Caisse turns over $10,000 to RARE operation

By Andre Perrella
News reporter

The Alexandria blue-box recycling program has a fourth sponsor, La Caisse Populaire d'Alexandria, who donated $10,000.

The credit union's branch manager Jean Marc Viau presented the cheque to managers at Alexandria's recycling Friday morning.

"We're involved in our community. We've always been," he said.

Fern Seguin hopes other businesses will follow the Caisse's example.

"We certainly hope to get more funds," he said. "We hope this is a challenge to other businesses and industries."

Public Liaison Officer Chuck Charlebois said Alexandria's blue-box program may be the only one in Ontario with a fourth sponsor. Most programs are sponsored by the municipality, the Ministry of Environment, and Ontario Multi-Material Recycling Inc.

He said the grant from the Caisse Populaire will help the RARE plant (Recyclage Alexandria Recycling Equipe) become state of the art.



After receiving a $10,000 grant from La Caisse Populaire d'Alexandria, RARE's community laison officer Chuck Charlebois (left), celebrated with Alexandria's Deputy Reeve Jacques Joly, Mayor Jean-Paul Touchette, Caisse's manager Jean- Marc Viau, equipe-sociale Director Pierre Landry, environment committee chairman Fern Seguin and RARE's manager Rene Jeaurond.

Staff photo — Andre Perrella

The plant already recycles glass, plastics, and 12 grades of papers, while most other plants recycle only five grades.

The $10,000 grant could be used towards new and more efficient machines, such as sorters and bailers, even though he is already proud of his staff's ability to work efficiently without the best machinery.

"Nobody in the province — nobody — would have done what our staff did without the equipment."

Plant manager Rene Jeaurond said his keen workers handled 600 tonnes of material without equipment.

He said new machines may make RARE one of the best recycling facilities in Ontario. "Maybe even Canada."

Merging services between school boards gaining trustees' attention

By Andre Perrella
News reporter

The idea of merging administrative and logistical operations of the public and separate school boards in the United Counties is gaining momentum.

Doug Leighton, the president of Citizens for a Confederated School Board, said a lot of taxpayers money can be saved if the two school boards share services such as bussing, payroll, administration, and maintenance.

"We're not arguing on how much money is being spent on education. We're arguing on how it's being spent," Leighton said in an interview.

"It's all public money we're dealing with."

He said his seven-month-old citizens' committee has support from former school principals and teachers.

Although there are no figures as to how much money can be saved through merging, school board trustees of both boards are beginning to open up to the idea.

"I think it's imperative," said Nicole Bourgeois, who has been recently elected S.D.G. separate school board trustee (French section) for Kenyon, Charlottenburgh, Roxborough, and Cornwall townships.

"We have to look into everything we can. The cost for the taxpayer is high."

It's not a new idea with the French panels of both boards.

Public school (French panel) trustee Micheline Ouellette said a plan already underway is "studying any possibility of merging services."

She said duplication of services must be eliminated, if possible.

But, people must be aware that merging certain services, such as bussing, may not necessarily save much money.

She said the same number of buses will be required with or without merging because, that despite what many people think, buses arrive at school yards full.

"No matter how we merge, we still have the same number of students."

Merging of services is only one way school boards are being asked to save money.

Ontario's auditor Douglas Archer examined 490 schools in Southern Ontario. He said school boards waste hundreds of thousands of dollars by not issuing out tenders to attract competitive offers from school bus contractors.

Leighton said if the two school boards agree to share services, they will be in a higher bargaining position when it comes to signing contracts or making large capital expenditures.

He said, for example, if both school board wants to buy about 200 computers each, both can join and make a single offer to a computer company for the purchase of 400 computers in order to yield larger discounts from buying in larger volumes.

Leighton hopes such ideas will continue to catch on with school board members.

Leighton said his organization should be meeting with representatives of both school boards sometime in January to discuss establishing a joint business affairs committee.

Woman beaten, husband charged

Police answered a domestic call Friday night near North Lancaster and discovered a woman who had been badly assaulted.

She was taken to hospital and treated for a fat lip, swollen face, and cuts to her arm.

She identified the aggressor as her 33 year-old common-law husband, who left the residence before police arrived. But police waited for him to return.

Guy Cater was charged with assault and spent the weekend in a Cornwall jail.

He appeared in court in Cornwall Monday morning and pleaded guilty to assault.

He will have to appear in court on Jan. 22 for sentencing.

The maximum sentence he can receive is two years in jail.

Police briefs

Easy riding

Police have received few reports of incidents related to yesterday's snow storm.

Ontario Provincial Police Staff Sgt. Jim McWade of the Lancaster detachment said reports are not yet complete, but he knows of about six cars that drove into ditches.

Alexandria Police Chief Paul Deveau also said that up to yesterday afternoon, there were no reports of accidents resulting from the storm.

No one was available at the Maxville detachment.

Driving charges

Two people were injured and four were charged in connection with several road accidents in the past week.

A man was charged for failing to inform the police after he ran his car over a mail box and into a ditch.

Recycled newsprint comes to News

Beginning with next week's issue (Dec. 11), *The Glengarry News* will be printed on partially recycled newsprint.

With the decision, *The News* has joined a growing number of publications that are turning to recycled newsprint, in answer to readers' environmental concerns.

The move came about as a result of a demand for recycled newsprint among the customers of *The News* and its printer, Performance Printing of Smiths Falls.

Newsprint containing a blend of virgin and recycled fibers will be available to most Canadian publishers in early 1992. But until secure supplies are available from Canadian suppliers (the only supply available now is from the U.S.), the percentage of recycled fiber used will remain at 25 per cent.

That is expected to increase sharply in the new year as new and Canadian suppliers come on stream.

News publisher Joe Banks said the move is in response to a growing awareness by readers of the environmental impact newsprint manufacturing is having on forests, and the subsequent pollution mills can cause.

> 25% of newspaper will now contain recycled fibres

As well, using recycled newsprint will create a better market for old newspapers, and make recycling operations like the new RARE plant in Alexandria more viable and more able to earn revenue and pay its way in the future.

"As more publishers turn toward demanding recycled newsprint, there will be more spin-off, positive effects for companies like RARE," said Banks. He noted the community newspaper industry is already contributing tens of thousands of dollars to Ontario Multi-Material Recycling Inc., an organization funded by industries which generate recyclables.

But apart from that, he acknowledged that moving forward quickly with recycled newsprint is simply good business, judging by the surge in interest by consumers of environmentally friendly products.

Banks said the leadership shown by Performance Printing in moving toward an eventual goal of using a higher percentage of recycled newsprint in the future shows that print manufacturers are listening to the public and its customers.

The printing firm, however, explained General Manager Bob Mount, cannot print with 100 per cent recycled newsprint until it can find a secure and abundant source of supply from various companies. Right now, the company is receiving recycled material from only one supplier.

"We can't afford to be sole-sourced," explained Mount.

He added that readers are not likely to notice "any change in brightness" with the recycled material. Banks said he encourages readers to let him know what they think of the move to recycled newsprint, and intends to relay any input concerning quality to the newspaper's printers.

Youths take joyride — again

Three Alexandria youths were charged with stealing a car after being charged by police in Quebec for making off with a pick-up truck on Ile Perot and for breaking into a house there.

Two of these youths were charged in connection to a similar incident last month where they allegedly stole a car in Alexandria for a joy-ride to California. After the car apparently broke down, the youths were charged by New York state troopers for stealing another car.

In this recent case, the car, a 1982 Chevrolet Monte Carlo owned by Laurent Campeau of Lancaster, was stolen on Boundary Road East in Alexandria.

The car ran out of gas and was abandoned near Ile Perot, said Alexandria Police Chief Paul Deveau.

The youths then allegedly broke into a house, stole some food and about $20, and then stole a GMC pick-up truck a few blocks away.

The owner of the pick-up immediately discovered his truck missing and provided police with a description.

At a gas station two kilometers away, Const. Francis Lavoie of the Service de Police d'Ile Perot arrested the youths, aged 14 to 15, while they were about to fuel up the truck.

The Alexandria Police Department charged them with theft of a vehicle.

The Ile Perot police charged them with break-and-enter, theft of a vehicle, and for being an accomplice to a crime.

Court appearances are set for December.

The maximum sentence for all three youths is three years.

Deveau said such incidents can be prevented by not leaving keys inside cars and by keeping car doors locked.

He said cars that tend to be stolen are unlocked, and some even have the keys inserted in the ignition.

DISABLED FOR A DAY

Mayor Touchette among those simulating aging

By Andre Perrella
News reporter

Alexandria's Mayor Jean-Paul Touchette, who's intimately familiar with Main Street merchants, almost tripped trying to climb down a variety store's three door steps during an exercise last week that enabled participants to experience disabilities associated with aging.

"Oh " said a limping, deaf, weak and blind Touchette as someone broke his fall. "There's a third step. I thought there were only two."

Touchette and 20 other people participated in the two-hour exercise, titled "Through Other Eyes," at the town hall Thursday, Nov. 28.

Participants wore devices, such as goggles, surgical gloves, ear plugs, and weights around wrists and ankles, to simulate faded vision, loss of touch perception, hearing loss and weakening of the muscles.

They were given a shopping list and sent to three different stores around Alexandria.

Participants had to identify certain products, list prices, and describe the shops they were in.

Poor vision made things difficult.

Crossing busy Main Street, even at a cross-walk, was deadly.

It was strenuous just to remain standing; canes only helped maintain balance.

After the excercise, everyone who participated admitted to having acquired a better understanding of the lives of senior citizens with such disabilities.

"I understand now why my grandmother hated buffet dinners," said Joy McDonald, the public health nurse at the Eastern Ontario Health Unit.

Everyone experienced feelings such as frustration, sadness, or anger.

"I felt stupid," said Del Roulston, a therapist for the Day Away program.

She said she couldn't function normally during the shopping exercise and felt she had totally lost her independence.

"You just couldn't do it on your own."

A quarter of Canadians may find themselves in that situation within the next twenty years.

Statistics prepared for the Ontario Office for Senior Citizens' Affairs show that by the year 2010, 24 per cent of all Canadians will be at least 65 years old.

But aging begins well before retirement age.

Hearing loss begins at around 25; bones begin to lose minerals at around 30; vision starts declining at around 40.

"As age advances, susceptibility to chronic illness and infections increases, while lean body mass, muscle tone and agility decreases," reads an Ontario Government publication titled Prime Times.

And as Canada's population ages, more demands will be placed on society to properly respond to seniors, who will number about eight million by the turn of the century.

Through Other Eyes was designed for people who, like Touchette and others, are leaders in their communities.

"We take it for granted, walking up the stairs and walking down stairs," said Carol Lapensee-MacDonald, a Glengarry Inter-Agency worker who organized the workshop.

"Simulating disabilities will help decision makers in the community empathize with the disabled so that changes can be made."



Alexandria Mayor Jean-Paul Touchette was being helped by France Hurtubise during a workshop on aging Thursday afternoon. About 20 people divided into three groups participated in the workshop organized by the Glengarry Inter- Agency. Participants, who wore special goggles to simulate loss of sight, ear plugs to simulate deafness, and weights around the wrist and ankle to simulate loss of strength, limped to several shops trying to function as seniors would. School teacher Gail McKay-Webster (right) and Inter-Agency volunteer Maurice Gauthier were in Touchette's group, supervised by Hurtubise.

Staff photo — Andre Perrella

Hospital won't be closing any more beds: administrator

By Andre Perrella
News reporter

Despite reports to the contrary, there won't be any more beds closed at Glengarry Memorial Hospital.

Jerry Adams, Glengarry Memorial Hospital's chief administrative officer, denies that more hospital beds will be closed because of budgetary problems, as was reported last week in the *Ottawa Citizen*.

Four beds are presently out of use, but Adams said they will be reactivated as soon as possible.

"We temporarily closed the beds in the summer," Adams said. "But we haven't opened them up yet."

He denies that the hospital has any budgetary problems or that more beds will be closed.

"We're not in the red at the moment."

But according to an article printed in the *Citizen* last Thursday, Adams said the hospital's budget is difficult to balance and three more beds might be closed before the end of December.

But the writer of the *Citizen* article, Dan Karon, stands by his story.

"I have no reason to misquote him. He told me they still have more cuts to make. I didn't make anything up. If he changed his mind, it's not my problem."

Karon said he hasn't received any complaints from Adams.

Adams told the *News* that the Ontario government is encouraging hospitals to provide less institutionalized care and more ambulatory care, that is, patients should be treated as quickly as possible and then sent home, without having them stay in the hospital overnight.

"We're working towards this," Adams said.

He said the hospital has hired an Ottawa obstetrician/gynecologist as a medical consultant.

He also said hospital administrators will be making a presentation to the Ontario government, of which Adams would not reveal any details.

But he did say the presentation aims to reopen the beds, which might mean the government will be asked for more money.

Meanwhile, the four out-of-service beds have not caused any inconvenience to patients, said nurse Carmel MacDonell, who is the hospital's president of the Ontario Nurses Association.

Hospital statistics show that the 58 beds have a 73.3 per cent occupancy rate.

The closed beds are in the obstetrics ward. Fewer pregnant women are giving birth at the hospital, preferring hospitals in Cornwall, Ottawa or Hawkesbury.

Cultural centre will be in industrial park

Alexandria's industrial park will be the location of a new cultural centre where cultural groups can have meetings and stage performances.

Executives of the Centre Culturel "Les trois p'tits points of Alexandria" issued a press release on Friday, Nov. 22, announcing the construction of the building on Industrial Boulevard.

Details of cost and funding will be provided at the official announcement sometime in December.

Don't ignore Glengarry when it comes to aid

News that Glengarry communities were excluded from any input into the designation of marketing subsidies from the provincial government last week is a slight to the people and merchants who are trying to do business in them.

Over $54,000 was given to the Cornwall Business Council by the Ontario Ministry of Trade and Technology last week, to offset marketing costs in combatting cross-border shopping. The funds were supposed to be used regionally in the United Counties communities, but Glengarry community leaders were not apprised of the grants, nor had they ever been in the past, invited to join the group which devised the plan, the Cornwall Business Council. These include chambers of commerce in Lancaster, Maxville and Alexandria, the second largest town in SDG.

The ministry which awarded the grant said it deals only with the nine border zones in the province. That's understandable: it would be impractical for the ministry to deal directly with every community group in every community in each county. But in this case, with such a considerable representation of the eastern third of the three counties area, it's obvious someone or some group was negligent.

To be fair, representatives from the business council have admitted they erred by excluding Glengarry from the process, and it has since invited representation from Alexandria, and chambers from Maxville and Lancaster if they so wish. So there have been constructive, positive steps taken — though it's too late for Christmas, a time when retailers need every advantage they can get.

Still, especially as it relates to cross border shopping, this casual attitude by government ministries that the east ends at Cornwall must end, as is evidenced by decisions relating to the Alexandria land registry office, saved by a court decision. The centralization of services to Cornwall, combined with a perception by politicians' handlers that Hawkesbury and Cornwall are the only two significant communities to visit during political tours, are obvious signs that the urban mentality has further eroded the voice of rural Glengarry. Only sound representation by MPP Noble Villeneuve and more locally, counties warden Ron MacDonell, has a total eclipse of the needs of this area been averted.

The fact that representatives of the three chambers in the county have to join a Cornwall-based business council to be heard is just a small indication (though obviously a necessary one if these communities want to tap the ministry programs) that for some people and bodies, cities remain the centre of the regional universe.

Lending legitimacy to an illegitimate act

It's not often that this newspaper is compelled to opinionate on the sports community in Glengarry, but the spectacle some people might call a hockey game that occurred in Alexandria the night of Friday, Nov. 22 cannot pass without comment.

It was an ugly example of Jr. B hockey at its absolute worst. But the most frustrating, and the most disheartening aspect of it is that no-one can say it won't happen again — not the league, not the police who had to be called in to control unruly fans and certainly not the players.

And why is that? It's mostly because fighting with all its hatred and brutality is still quietly considered to be part of the game of hockey. It will exist until people like the Brockville Tikis coach stop doing things like admitting his players started it, and then in the same breath, adds "but the referee totally lost control of the game."

What an attitude!

The assigning of blame to anyone or anything other than the temperament of the attacking players lends legitimacy to an illegitimate act.

There is still a refusal by the hockey establishment, and not just in Jr. B, to call hockey brawls for what they are — criminal assaults. Such assaults are given tacit approval by some hockey gurus, under the guise of competitive intimidation, or in the defence of "frontier justice": if the ref can't ref, then we'll take matters into our own hands.

Is this a game?

That question seems to vary from match to match these days, as Jr. B games are played by sizeable teenagers alternately with an emphasis on skill and strategy, physical aggression, and outright brutality.

But until everybody connected to hockey, fans included, begin seeing brawls like the one that transpired in Alexandria in their proper perspective — and that is, as naked and criminal violence — it's a question that will continue to be asked by people who question the risk of serious injury — even death — in the name of recreation, in the name of a great Canadian institution.

The Glengarry News

Kevin E. Macdonald
President

Joe Banks
Publisher

Greg Kielec
Editor

Lindsay Cameron
Advertising Manager

Published Wednesdays by *The Glengarry News Limited* at 3 Main St. S., Alexandria, Ontario K0C 1A0. Address all correspondence to Post Office Box 10, Alexandria, Ontario K0C 1A0.

Telephone (613) 525-2020, 525-3271 or 347-7586

Publications Mail Registration No. 1302

Subscription Rates: $25.50 (plus G.S.T.) per year within 40 miles of Alexandria; $43.25 (plus G.S.T.) per year in Canada beyond the 40 miles and in centres with door-to-door postal delivery; $70 (plus G.S.T.) per year outside Canada.

Single Copy 55 cents (G.S.T. included)

Member of the Audit Bureau of Circulation, The Canadian Community Newspapers Association, The Ontario Community Newspapers Association, the Ontario Press Council and the Glengarry News Press Council.



Sunday is victim of modern times

After Thoughts

Joe Banks



Retailers around here were collectively heaving sighs of relief last week as the Ontario government managed to pass legislation allowing stores across the province to remain open on Sundays for December.

Then, out came the reports about reaction to the move, from both store owners, who were elated and store employees, whose opinions ranged from one of indifference to anger and frustration.

It seems that people's views of Sunday shopping very much depends on their perspective, religious beliefs and personal philosophies. One side sees the need for Sunday openings as an economic necessity, especially in these perilous times; the other sees it as a greedy invasion of people's need and right to enjoy a day of rest.

Still others see and understand both points of view — or just refuse to get involved. They're the "soft centre," the uncommitteds, who aren't likely to object to anyone's insistence of rights, who more or less feel detached from the debate.

I find myself in this position, and it's not because I don't have an opinion. As president of the local chamber, and publisher of a newspaper that depends on the strength and vitality of the local retail economy, I very well understand how the retail business is under seige at the moment. Their ability to compete has become hampered by a series of government initiatives, most notably taxes, less money in circulation because of a sour economy, insecurity in the work force, cross-border shopping and the lean, mean competitive nature of the 90s.

Personally, however, I am not a Sunday shopper, unless buying a jug of milk or renting the odd video qualifies me as such. I am not one who needs to buy on Sunday, something I couldn't buy in the middle of the week, and for that, I'm fortunate. Sunday is family day in the Banks household, because the other days and evenings of the week are filled with school, work, volunteer activities and recreation. Sometimes, it seems as if we are on a whirling treadmill, as any parent of young children understands.

What I find most disheartening, however, is that Sunday shopping has had to become another news story, that retailers feel they must open that seventh day, to make ends meet, and that consumers deem it important to make Sunday a day like any other. The forces that have made Sunday shopping necessary — even temporarily during the Christmas shopping season — have overwhelmed the once-treasured need to pause, either spiritually or philosophically, and recharge our soul's batteries for the week ahead.

Those forces are buttressed by today's political correctness movement. Any suggestion that a custom of the Christian faith be permitted to exist in tandem with the rights of those who say this amounts to religious persecution or a suppression of secular rights, is greeted with outrage and furious indignation. This cajoles more to seek solace in the soft centre, where they can be free of the stress and irritation of debating those who they feel wouldn't listen anyway.

Is this what we have become? A quarelling, self-righteous, guarded community of opinions, each with their own agenda, each with their own interpretation of the Truth? If it's so, then the loss of Sunday as a special day can be regarded as a residual victim, the fallout of what we want in life and how we wish to be regarded in the future. Is it good or bad?

The fact that we even have to ask ourselves that question is telling enough.

Serious thought to hospital reform

News to me

Greg Kielec



The operation of hospitals, at least where the issue of accountability is concerned is finally receiving some serious scrutiny.

Two separate news reports last week on a Toronto television station took to task the two key players in the operation of hospitals — hospital boards and the Ontario Ministry of Health.

According to the reports, the problem with both entities are the same — neither have any idea what is going on with the hospitals they operate; neither is willing to hold hospitals accountable to the public.

This is where an old dictum could work to the benefit of taxpayers frustrated with the lack of accountability and secretive nature of hospitals across the province.

The dictum is, no provincial problem is actually a problem unless the good citizens of Toronto recognize and deem it as a problem.

Everyone outside of Toronto knows this dictum, that a provincial problem must be recognized by Toronto as a problem first before anything is done on a provincial scale.

And it is in the two news reports of last week that this dictum comes into play. According to Toronto, this is a big, radically new problem. To others outside the fair city — well, it's probably old hat.

Lack of control of hospital operations by their operating boards and the ministry of health likely has been a problem at hospitals outside of Toronto for years, maybe even decades.

But when the same problem is suddenly discovered in the operation of hospitals in Toronto, people there react as if it is a startling discovery, something unique only to the great city, something the rest of the province must be told.

It is the way things get done in the province, the way problems are addressed. And it can be a lesson to us people in Eastern Ontario and other less fortunate areas of the province:

If there is a problem you need addressed, and the problem is one which should be resolved by the provincial government, just find a similar problem in Toronto, get people there to convince politicians it is indeed a problem, and miraculously it will be discovered and dealt with.

Where Glengarry Memorial Hospital is concerned, it appears a Toronto-down approach is the only way changes will be implemented there to ensure the hospital is accountable to taxpayers and operated properly.

As recent *News* articles show, the local hospital board has little control over the hospital's operation, even the amount of money paid to administration. And as for the Ontario Ministry of Health, it is simply too busy to be bothered, or just simply does not care.

If changes are going to come, they will have to come from the top — from the provincial government. It was the province's creation of the Ontario Hospital Act and its designation of hospitals as "corporations" which has allowed the hospital system to degenerate to the point it is at now.

The province may not have intended to create a monster — a public institution operated privately with public dollars, and with no accountability to the public.

But through the province's forethought in creation process, the evolution of at least some Ontario hospitals has gone awry. A monster has been created and only the province has the power to destroy it.

And if the province is unwilling to make changes to force hospitals to be more accountable, it should at least open up hospital board meetings to the public — including the media.

For any democratic body to operate properly, there must be a watchdog to ensure the interest of the public at large is being served. That watchdog is the press, which monitors public bodies and reflects on their actions so members of the public have a window to see how their dollars are being spent.

The province must have had legitimate reasons to make hospitals corporations and deny public access to details concerning their operation. But does the positive aspects of the hospital act outweight the negatives?

By preventing public accountability and the public accessibility involving information on hospital operations, the province created a way for abuses of the system and mismanagement of hospitals to be hidden from the public.

Even if the media or a member of the public has sufficient grounds to believe operations at a local hospital are not being conducted properly, there is nothing that can be done. There is simply no public access.

There is no compelling reason for hospitals to release information pertaining to their operation — e.g. salaries, operating budgets of departments, administrative decisions such as bed closings — especially if the information could be potentially embarrassing to hospital officials.

The operation of Ontario's hospitals is in urgent need of some reconstructive surgery to stop the hemorrhaging — the alarming flow of public tax dollars into a perpetually growing money pit.

Ontario — it is time to get out the scalpel and put the hospital operating system under the microscope. The diagnosis may not be a flattering one, but it is a necessary step in getting Ontario hospitals back on the right track.

Our letters policy

The Glengarry News welcomes letters to the editor.

All letters must be signed and include the author's phone number for verification.

We reserve the right to edit letters for spelling, grammar, accuracy and good taste.

St. Andrew's weather not always pleasant

In the Glens

Angus McDonell



As we write we are now in December and still no snow here in the Glens. (By press time there may be plenty.) What a contrast to many other years at this date. One in particular. St. Andrew's Ball in the Armouries, 1928.

Early that Friday afternoon storm clouds were gathering. We were plowing, single furrow with a team of horses near the house, but called it a day in mid-afternoon as squalls of snow were swirling about. By supper time an almost blinding snowstorm prevailed.

Weather conditions didn't hamper the usual attendance at the premier social event of the year — the St. Andrew's Ball.

Past midnight the storm abated and the next problem was driving through the snow-blocked roads. Those of us with horses and buggies could get home all right but there were no highway snowplows at that early hour as is today's custom.

Mrs. Rouleau, the congenial hostess of the Ottawa Hotel, relayed a message to the Armouries inviting Mickey McDougall, (originally from Glen Robertson) the Donihees and Lallys from Cornwall that she had a luncheon with coffee prepared and invited the two carloads to be her guests at the hotel until daylight and the roads were passable.

Also invited was Maxville's Bennie Villeneuve, his sisters and the Belle of the Ball, the MacLeod lassie Alma and Osie. There was no 43 then but east-west roads were passable so Bennie plowed his way through the snow with "F.B.'s" a McLaughlin Buick touring car with the canvas top.

Next morning I peeked out the bedroom window and all I saw was the plow handles sticking out of the snowbank. What a contrast to last Saturday night's ideal weather for the Glengarry Pipe Band's St. Andrew's Ball at the Bonnie Glen.

And now we close out the 1991 schedule of important functions with a brief summary of the Glengarry Highland Games annual meeting held last Wednesday in the Glengarry Curling Club, Maxville, and the Old Tyme Fiddlers annual appearance at the Brookdale Mall, Cornwall, plus their usual Christmas party at the Bonnie glen, all preceding the Christmas festivities and the Maxville Centennial Committee rolling down the curtain closing out a successful year of centennial celebrations.

The Glengarry Highland Games reported that the '91 Games rated among the all time best in every respect, especially financially in the midst of the current recession. Also, that with the election of Don Gamble Jr. second vice-president, the executive slate for the immediate future are all proven, experienced leaders thus assuring the plans for an extraordinary Golden Jubilee, 1997.

Old friend Don Bond is at the helm as president. This writer's association with Don Bond extends beyond Highland Games to the great high school football era when Don coached his "Fearless 14" Indians from the Indian Lands (Maxville) school, who were a gallant crew.

Finlay McDonell, first vice, is Bond's assistant at the Games' heavy events program. After restoring the Kenyon Township Hall to respectability and heritage tradition while he was Kenyon's reeve, he will be a plus for the Games' executive slate.

The selection of Don Gamble Jr. as second vice, and via routine the Games' president in 1997, the 50th anniversary, this was in our judgment a masterpiece choice. For some time Donnie has shown expertise as the Games co-ordinator.

In support of this trio there is a second threesome, actually seasoned pillars. They are, secretary, Mrs. Walter (Connie) Blaney, associated with the Games ever since she was rated among Canada's leading lady pipers. Brian Arkinstall is in the role of financial comptroller and a marketing specialist is there, Murray MacQueen. Add the dozen or more committees and the forego-

(Continued on page 5)

Letters

An open letter to Canadian consumers

An open letter to consumers:

We are all consumers. We eat. We use energy. We buy products and services. We are discriminating and at the same time we are as trusting as a baby. We know a good thing when we see it and buy it and we go back for more if we're satisfied.

When we do not get good value, we go somewhere else. Our Canadian political and social system is not giving us good value. Our politicians and bureaucrats are taking our tax dollars and squandering our labor, our earnings and our savings. We trusted them and they have let us down. We are committed to years and years of debt due to mismanagement, overspending, over controlling, issuing licences to friends, patronage and just plain incompetence by "inexperienced experts."

Local MP Don Boudria is asking us to sign a petition to keep the Supply/Management system for Dairy Farmers. I phoned him and asked him if he knew that more and more Canadians are buying milk and cheese in the U.S. at almost half Canadian prices. I asked him if he knew why. I asked him if he was telling the whole truth to the petition-signing consumers that they were signing a petition to perpetuate price fixing, to a quota system licenced by bureaucrats, a petition to restrict free market exports and imports, a petition to keep inefficient dairy farms at the consumers expense. His answer is that we have to "protect" the Canadian dairy farmer, even the inefficient ones and that the U.S. government creates unfair competition by subsidizing the U.S. dairy farmer. The truth is that the consumer buys milk and butter on the U.S. retail market for half of what we pay in Canada.

Which system is better? The U.S. system is better, not perfect, but better. It's basically a free market system with lots of competition. Weak operators do not survive and consumers and taxpayers get a fair deal. There is much less favoritism especially at the political and bureaucratic levels in the U.S. system

We can't have free trade and controlled business and controlled society at the same time. Come on, Canada, we have to make a decision. My decision is to promote free enterprise and free trade — yes, to open our borders totally — to stop trying to protect our weak industries and to let our strong industries compete and thrive in an open market system. My decision is for a lot less government, a lot less control, favoritism and patronage and for a system that permits freedom and creativity and does not reward complacency and obsolescene. I'm for a system that encourages and rewards efficiency. I'm for a system that permits individual decision-making without the burdens of government over-regulation and silly rules. Let's stop pretending that every thing is OK. We're being sold down the river. Let's stop it. Insist on less government, fewer rules, no handouts, no patronage, no more new government departments and task forces pretending to be our saviors.

Let's encourage *responsible people who know that too much government is not working,* who know that a true free enterprise society can stand the ups and downs of the open market place, that old ideas and systems that don't work have to be allowed to die. Let's select leaders who know how to say no at the right time and yes to real progress.

Let's stop selecting and electing people who have led us into this economic mess.

Sincerely,
Stan Body,
Martintown, Ont.

Veteran speaks out for a united Canada

To the editor:

I am a veteran who served overseas for some four years. I served my country, as a Canadian from the province of Quebec. I fought to end the oppression of a collectivity that had established their supremacy over individual rights and freedoms. Many of my comrades are buried in a foreign land. They died for a free and united Canada. Those who now attempt to destroy that freedom and unity are traitors.

These hypocrites attempt to hide their actions beneath the lie that the Treaty of Paris in 1761 somehow created a second nation in our country. In reality, the Treaty guaranteed Canadians limited freedom of worship. Now our federal government, in its constitutional proposal, attempts to make the case that the Quebec Act of 1774 made the Province of Quebec distinct from the rest of Canada. The Act was made to give more effective provision for the government of the province of Quebec. It was never intended to be used to develop two nations in Canada. The Quebec Act provided a simplified test oath that omitted reference to religion, and it recognized, in Quebec, the French civil law, British criminal law and the Seigneurial system. The British North America Act of 1867 (amended in 1982), did not create two nations. It created four equal provinces, New Brunswick, Nova Scotia, Ontario and Quebec and allowed for the creation of other equal provinces in one indivisible Canada.

As a veteran, I welcome new Canadians from every land and every culture. I embrace new ideas that will help us to live in harmony. I believe that the Canadian Constitution must state that Canada is indivisible and that the rights and freedoms of all Canadians must be protected. This is what I fought for and this is what I expect the Government of Canada to defend.

Sincerely,
Robert Harper,
RR#1, Bury, Que.

Mutations at the ol' ad works?

To the editor:

"Within every good idea are sown the seeds of self destruction" is the theme going through my mind as I press the "audio mute" button on the TV remote control. The insistent sound of the ad stops but the insistent flash-flash of video continues.

The next step, I conclude, must be to have a "video mute" button which will reduce the intolerable flashing of the ads to a level tolerable to aging baby boomer eyes.

But will TV manufacturers actually produce such a "video mute" device? Surely it would take away any incentive for a commercial enterprise to use TV advertising. Programs would worsen and TV sales would plummet.

In fact it is surprising to me that the "audo mute" button ever got into production model TVs. Almost certainly it is the father/mother of the flash-flash video ad. If the flash-flash ad too goes — there goes the ball game.

So I think I'd better make a little personal manually operated translucent type curtain to draw across my TV screen or across my eyeglasses for the duration of the ads. I might even make it automatic, with a flash level detector.

Who knows, ad agencies might yet wake up and produce ads to suit human tolerance levels.

Yours truly,
Roland W. Brown,
Box 593, Vankleek Hill
Ont., K0B 1R0

Don't drink and drive—
arrive alive!

Series date corrections

To the editor:

We made a mistake in the dates regarding the "Highland Heritage" series as reported in the Nov. 27 edition of *The Glengarry News* and associated publicity. We were looking at the 1991 calendar. The correct dates are: January 11 and 25, February 8 and 22, and March 7 and 21. All sessions will take place on Saturdays from 2 to 4 p.m. at the Glengarry District High School.

There has already been a great deal of interest in these discussion groups and, as space is limited, anyone wishing to attend must contact Anne or Kenneth McKenna at 874-2861 to be sure of a seat.

The Glengarry Highland Society wishes at this time to thank the *News*, the editor, the publisher, and Angus H. McDonell in particular for all their help and support and for the excellent coverage of our St. Andrew's Concert by J. L. Lefebvre.

Kenneth J. McKenna,
president, The Glengarry
Highland Society,
RR 3, Dalkeith

St. Andrew's

(Continued from page 4)

ing spell success.

Then there are the Glengarry Old Tyme Fiddlers emerging beyond 25 years of entertainment, maintaining our ancestors heritage of the "fiddle and the bow."

The "Fiddlers" close this year's activities by appearing this Saturday at the Brookdale Mall, Cornwall, at two and three p.m. for a half hour playing interludes. Then on Sat., Dec. 14 they will hold their annual Christmas party at the Bonnie Glen and the cast will be supported by Clara MacLeod and her musicians.

SOMETHING SPECIAL This Year



Buchan Pottery
And a terrific selection of Celtic Jewellery, Highland Wear Accessories, Scottish Giftware, Cassettes of The Rankin Family, The Barra MacNiels, Loreena McKennett, The Glengarry Fiddlers and many, many more.

Danskin's Scottish Gift Shop
Main St., Maxville 527-2037
49-1c
8 Main Street (At Paddy's) Alexandria 525-3878

NEW YEAR'S EVE
MAIN DINING ROOM
5-COURSE DINNER
Seafood Chowder, Four Season Salad, Stuffed Mushrooms, Your choice of entrée: Pepper Steak, Beef Wellington, Stuffed Cornish Hen, Lobster Tails, Surf & Turf, Salmon Filets, Stuffed Potato, Fresh Fresh garden vegetables, Fresh strawberry Jubilee, Coffee or tea 34.95
2 seatings, 5 p.m. and 9 p.m.
with LIVE CLASSICAL entertainment

NEW YEAR'S EVE
JOIN US IN THE PUB
BUFFET
Prime rib au jus, Baked Ham, Roast Turkey, Honey Garlic Ribs, Chicken Fried Rice, Shrimp Newburg, Dressing, Roast Potato, Baby Carrots, 30 item salad bar, dessert Black Forest Cake, Mille Feuilles, Chocolate Eclairs, Coffee or tea 19.95
2 seatings, 5 p.m. & 9 p.m.

LIVE ENTERTAINMENT IN THE PUB
9 P.M. — 1 A.M.

NEW YEAR'S EVE DANCE
in the Banquet Hall
9 p.m. - 2 a.m.
LIVE ENTERTAINMENT BY
"THE STAND"
Advance tickets only—$6
RESERVATIONS REQUIRED

OUR ENTERTAINMENT THIS WEEK IN THE PUB
FRI. and SAT., DECEMBER 6 and 7
9 p.m. - 1 a.m.
BLACKWATER

Priest's Mill
RESTAURANT & PUB
Main St. and Mill Square
525-4131

Theresa's
WHERE EVERY DAY IS
SALE DAY!
ALL LEATHER AND SUEDE
STILL AT INCREDIBLY
LOW PRICES
While They Last.



To ensure a Happy Holiday Season we will pay the GST for THE MONTH OF DECEMBER
PLUS WE ARE OPEN EVERY SATURDAY DURING DECEMBER
OPEN: Mon. 9:30-5:30; Thurs. 9:30-5:30: Fri. 9:30-6:00; Sat. 10:00-4:00
46 Main Street North Alexandria

Barbara's
is counting
THE 12 DAYS OF CHRISTMAS
Beginning Dec. 13 until Dec. 24 Barbara's will hold a daily draw for a
$20 GIFT CERTIFICATE
enter along with their
CHRISTMAS IN-STORE DRAW
for 2 tickets to the
BOSTON VS MONTREAL HOCKEY GAME
Game to be played Jan. 8/92
Barbara's
MEN'S WEAR
Use our Lay-Away Plan
49 Main St. S. Alexandria 525-1554

GIFTS GALORE FOR THE ENTIRE FAMILY
WE'RE HEATING UP CHRISTMAS WITH HOT SAVINGS!



DEPARTMENT STORES — (WOOLCO, HART). A & P. RESTAURANTS. BANK 24 HRS.. CINEMAS. BEER AND LIQUOR STORES. SHOPPERS DRUG MART. POST OFFICE DEPOT. DRY CLEANING. HAIRSTYLING. SPECIALTY STORES. AND MUCH. MUCH MORE. 40 OF THE FRIENDLIEST STORES & SERVICES ALL ON ONE LEVEL.

"WARM SMILES AND FRIENDLY FACES ARE WAITING TO SERVE YOU"

BROOKDALE MALL
Brookdale Avenue at the International Bridge, Cornwall
"A Gathering Place with a Pleasant Village Atmosphere"
Free One Level Parking For Over 1,500 Cars (Front and Back)

NEW MALL CHRISTMAS HOURS:
SUNDAY: Noon to 5 p.m. Until Christmas
And Every Night to 9 p.m., Monday through Saturday

- WOOLCO DEPARTMENT STORE*
- WOOLCO AUTOMOTIVE CENTRE*
- HART DEPARTMENT STORE*
- A & P*
- SHOPPERS DRUG MART* (POST OFFICE DEPOT)
- BROOKDALE CINEMAS (3)*
- SCOTIABANK & CASHSTOP 24-HR. AUTOMATED BANKING*
- BEER STORE (BREWERS RETAIL)*
- LIQUOR STORE (LCBO)*
- A & W RESTAURANT*
- MISS CORNWALL RESTAURANT*
- DALLAGO PASTRY & DELICATESSEN
- FANTASTIC CLEANERS*
- HE & SHE HAIRSTYLING OF BROOKDALE MALL*
- SPORTS PLUS
- A & A MUSIC & ENTERTAINMENT
- RADIO SHACK
- BRASS N' LITE
- ROB McINTOSH CHINA & CRYSTAL SHOP
- APPLE GALLERY
- GODARD UPPER VALLEY BOOK SHOP*
- COLES BOOK STORE
- DREAMLAND (Clothes to the Heart)
- DRESS CODES (Ladies' Fashions)
- PARISIEN FASHIONS
- THE SQUIRE SHOP
- AGNEW SHOES
- KIDDIE KOBBLER
- KERNS JEWELRY
- PEOPLES JEWELLERS
- BROOKDALE PHOTOS
- RAN-GAL PHOTOFINISHING (1 Hr.)
- MARLIN WORLDWIDE TRAVEL*
- JACK'S LOTTERY
- AUTOMATED AMUSEMENTS FOR CHILDREN*
- BROOKDALE MALL INFORMATION CENTRE
- SERVICES FOR THE DISABLED
- FAX/PHOTOCOPY SERVICE/ADMIN. OFFICE
- LOST & FOUND (Admin. Office)
- Gift Certificates (Admin. Office)

VISIT SANTA AND HIS ELVES
FREE CANDY CANES
Daily: 10-12; 2-5, 6:30-8:30

Trinity Anglican Church
CRAFT SALE
This Fri. and Sat.
GLENGARRY OLD TYME FIDDLERS
Sat., Dec. 7
In Mall - 2 & 3 p.m.
Now Open:
Sat. until 9 p.m.
Sun.—Noon to 5

*SOME STORES HAVE EXTENDED HOURS

String of automobile accidents hits area

(Continued from page 3)

Alan Petrie, 34, of RR1 Bainsville, was driving a 1982 Pontiac west on Township Road Conc. III in Lancaster near County Road 23 Friday morning when he ran off the road, struck a mail box, lost control, and ended up in the south ditch.

Petrie wasn't injured but the car was moderately damaged.

He was later charged for failing to report the accident.

Two days later, Nathalie Bedard, 23, of Charny, Que., was charged with careless driving after an accident that caused minor injuries to her and another passenger.

Bedard was driving a 1991 GMC west on Hwy 401 at around 10 a.m. Sunday, Dec. 1.

Staff Sgt. Jim McWade of the Ontario Provincial Police in Lancaster said she was distracted from driving by trying to change a radio station.

Bedard drove onto the south shoulder of the highway and lost control of the truck which flipped over the median and into the eastbound lane.

The truck was demolished.

Bedard and a passenger, Ginette Leclerc, 24, also of Charny, were brought by ambulance to the Cornwall General Hospital for minor injuries.

About an hour later, Bonnie Michaud, 28, was charged for an improper left turn in connection with an accident in Alexandria.

Michaud, of 423 Main St. S. in Alexandria, was driving her 1985 Toyota south on Main Street at around 11:30 a.m. when she tried to turn left into a service station.

Stephane Lavigne, 22, of 117 Catherine St. E. was driving his 1986 Chevrolet pick-up north on Main Street and struck the Toyota.

No one was injured, but both cars were moderately damaged.

The next day in Alexandria, Stephan Pidgeon, 20, of RR1 Dalkeith was also charged for making an improper left turn.

He was driving a 1981 Honda north on Main Street at around 4:45 p.m. when he tried to turn left into a parking lot.

Ann Thaw, 37, of Green Valley was southbound in her 1988 GMC and struck the Honda.

No one was injured, but the Honda was heavily damaged, while Thaw's vehicle was lightly damaged.

Beer and smokes

The storage room of the Alexandria Laundromat was broken-into earlier this week and some beer and cigarettes were stolen.

Sometime between Sunday, Dec. 1, and the next day, someone pried open the padlock to gain entry into the storage room of the Alexandria Laundromat, located on 8 Main Street.

Alexandria Police Chief Paul Deveau said the only items stolen were beer bottles and some cigarettes, with a total value of about $45 dollars.

Another five dollars of damages were caused to the door.

Police have no suspects.

Car burned

A car caught on fire in Lancaster township Thursday, Nov. 28.

Michael Lamesse, 29, of Cornwall was delivering the Standard-Freeholder Thursday afternoon on Conc. VIII with his 1986 Ford Tempo when he saw heavy smoke come out of the defrost vent.

Before long the car was completely engulfed with flames.

The Lancaster Fire Department was called upon to extinguish the fire.

Car thefts

A sports car that was stolen last week from a car dealer was recovered Friday night.

A 1984 Pontiac Trans Am was stolen from Trottier Motors, just south of Alexandria, sometime between 5 p.m. Thursday, Nov. 28, and the morning after.

The vehicle, valued at $4,000, was then discovered parked on Peel Street in Alexandria.

There were minor damages to the steering column.

Ontario Provincial Police officer of the Maxville detachment said there are no suspects, but an investigation is underway.

A similar incident occured around the same time.

Deborah Ryan from Park Street in Alexandria discovered her 1988 Pontiac Firebird missing at 7 a.m. Friday, Nov. 29.

The car was found abandoned in Hawkesbury at 9 p.m.

Wires were pulled off underneath the steering column, apparently to hot- wire the vehicle.

Alexandria Police Chief Paul Deveau said the two car thefts may be linked.

"It's probably the same people."

Car-deer collisions

There were several car-deer collsions over the past week.

No one was injured, but three deer were killed.

Patrick Viau, 16, of Green Valley was driving an 1987 Chevrolet west on Hwy 43 near Diversion Road at around 9 p.m., Friday, Nov. 29, when he struck a deer which was killed.

Viau's car was severely damaged.

Two hours later, Stuart Leitch, 19, struck a deer near Green Valley.

He was driving his 1982 Pontiac north on Hwy 34 late Friday when he saw three deer on the road. He struck and killed one of them.

There were minor damages to the car.

Two days later, a Napean woman struck a deer on Hwy 417.

Helen Belvin, 29, of Napean was driving her 1988 Dodge west on Hwy 417 near Skye Road at around 7 p.m. Saturday, Dec. 1, when she saw a deer run in front of the car.

The deer was struck and killed.

The car's front was severely damaged.

In all three incidents, the Ministry of Natural Resources was contacted to collect the remains of the animals.

Icy road

An ice patch is believed to have caused a car to slip off the road and roll into a ditch.

Suzanne Denis, 30 of Compley, Que., was driving her 1986 Hyundai west on Hwy 417 near County Road 31 at around 10:30 p.m. Wednesday, Nov. 27.

She lost control of her car on an ice patch and rolled into the north ditch.

She suffered minor injuries.

Vandalism

The religious grotto on Bishop Street in Alexandria was vandalised during the weekend.

Several stones were thrown through the stained glass of grotto which houses a crucifix.

There were no other damages.

Police have no suspects.

No drunks

The Maxville detachment of the Ontario Provincial Police and the Alexandria Police Department held a joint ride check on highway 43 Saturday, Dec. 1.

None of the 110 drivers that were stopped were impaired.

Police are advising that such checks will continue until the first week of January, 1992.

REMI PrudHomme
INSURANCE BROKERS INC.
General Insurance
• Auto • Theft • Fire • Life
FARM
198 Main St. S., Alexandria (613) 525-3134 20-tf

Christmas Celebration
PROFESSIONAL COLOUR PORTRAIT PACKAGE
(After Christmas Delivery)
$21.95 plus $ 2 Sitting Fee
Includes:
31 PRINTS
1 - 10 x 13
2 - 8 x 10
2 - 5 x 7
6 - wallets
20 - friendship wallets
Plus... BONUS KEYCHAIN
• $2.00 Sitting fee for each subject in portrait.
• Advertised package is on blue background (poses our selection)
• See photographer for details on our new personality portrait... 5 beautiful poses in one portrait.
• Personality Portrait, Props, scenic, white and black backgrounds not available in advertised package.
• Adults and family groups welcome.
• Limit one special offer per family.
By appointment only for your convenience. Offer available only at Sears Catalogue Stores on the date indicated below. Call today to book an appointment.
ALEXANDRIA 68 Main St. S.
"Receive 20% discount with this ad"
Wed., Dec. 11 — 9:30-1 and 2-4 p.m.
SEARS TM
YOUR MONEY'S WORTH...AND MORE ®
TM Trademark authorized for use in Canada

CHRISTMAS GIFT IDEA
Come see our selection of MINOLTA BINOCULARS
25 year limited warranty
PROPHOTO LAB 1 HR.
Quality Photo Finishing Every Time
HOURS: Mon.-Wed. 9-6; Thurs. & Fri. 9-9; Sat. 9-5
421 Main St. S., Alexandria (across from IGA) 525-4952
DEVELOP A MEMORY AT PROPHOTO LAB

"THE SANCTUARY"
Drop in and browse through our gift ideas
• Art Supplies
• Books, Flags
Hours:
Mon. to Thurs. - 9 to 5:30
Friday 9 to 9; Sat. 9:30 to 4
Hallmark Christmas Store
217 Pitt St. Promenade
933-1071 49-1c

CANCER CAN BE BEATEN CANADIAN CANCER SOCIETY

Bring the IBM PS/1 computer home this Christmas... where it belongs!
Dear Santa, Plese bring uz a PS/1 this Crismus so mumy and daddy don't wurk So Late and I can Lern to spel beter. Luv, Jenny xoxox
SANTA APPROVED
PS/1
This Festive Season, bring home the computer that families want most. Just in time for Christmas, IBM has introduced its latest members of the PS/1 Family. Powerful 386 SX models are now available to satisfy even the most advanced computer enthusiasts.
Like Santa, the PS/1 is extremely compatible with people of all ages. It's reliable, incredibly user-friendly and can expand to meet all of a growing family's needs. Best of all, prices for the PS/1 Family of home computers start as low as $1499.* And it comes with all the service and support you've come to expect from IBM and its PS/1 Retailers.
For service and selection that even Santa would be proud of, visit your nearest Beamscope authorized IBM PS/1 Retailer.
IBM Business Partner Retailer
IBM is a registered trademark and PS/1 is a trademark of International Business Machines Corporation. 386 is a trademark of Intel Corporation.
ACCESOWARE
Authorized Dealer
HOURS: Mon.-Fri. 8:30 to 5:30
1664 BIRMINGHAM ST. CORNWALL 933-9457

When Canadians work together we can take on the world and win.
To succeed in today's world, Canadians must be able to compete because our jobs directly depend upon it. Our competitive edge will secure the prosperity we want for ourselves and our children. Prosperity that's measured not only by productivity but by better jobs, greater opportunities for young Canadians, support for health, social and senior citizen programs - and more.
We can achieve it by investing in our own abilities and being a country that says... yes we can.
Yes we can. We've got the proof.
A look at some of Canada's success stories proves it can be done... with real benefits for individuals, the communities they live in and for Canadian industry.
Hundreds of Canadian companies are achieving remarkable international success. They're creating jobs, developing new skills and opportunities for thousands of Canadians and creating markets around the world for Canadian products.
Yes we can. We've got the ability to build on our successes.
We have a history of working in co-operation with others for world class achievements in peacekeeping, medicine and space exploration. Now, with business, labour, governments, academic and social groups working together, we can achieve prosperity through international competitiveness. But there is one more critical factor: Canada's ultimate potential depends on the commitment of individual Canadians.
Yes we can. We've got the people.
It's time now to unite around our greatest economic challenge yet... preparing for a prosperous future. As individuals, there's a lot we can do. Put yourself in the picture through further education or skills development programs.
As parents, we can encourage our children to stay in school longer and start career planning activities sooner. As employers, we can think of training as a business investment and encourage a work environment where excellence and a commitment to learning are celebrated. Finally, as Canadians, we can become a positive part of the process through involvement in the consultations on our economic future.
CANADAIR GROUP, BOMBARDIER INC.
St. Laurent, Quebec
A world leader in aerial firefighting with its renowned water bomber, a major force in business aviation with 250 Challenger jets already delivered and the acknowledged leader in the development of regional commercial jet aircraft, Canadair is also a leader in job creation. Employment has increased by more than 2,000 since the Company's purchase by Bombardier Inc. in 1986.
STANLEY TOOLS
Smiths Falls, Ontario
If investing in the future opens the door to success, Stanley Tools of Smiths Falls, Ontario certainly has the key. Over the last two years, the Company has invested millions on equipment and worker training and retraining which will double production and increase employment by the mid 90's.
NEW FLYER INDUSTRIES LIMITED
Winnipeg, Manitoba
With exports accounting for 50% of sales and job creation up 82% over three years, it's hardly surprising that New Flyer Industries Limited of Winnipeg received a 1991 Canada Export Award. Already a major success in the U.S., New Flyer is now aggressively pursuing markets in Mexico, Europe and the Middle East.
Yes, we can.
Canada
49-1c

Council briefs

The following are among the items discussed by Alexandria council at a meeting Tuesday, Nov. 19.

BIA opposition

A few more Alexandria businesses submitted their objections to a proposed business improvement area to council before the Nov. 13 deadline.

Objectors include Marcel TV Furniture Ltd. and Tabagie St. Denis Inc. But the number of objectors and quantity of their tax assessment still is not enough to squash the BIA proposal, outright.

It was suggested that because it is now proposed that the BIA cover the whole town, a meeting should be held to inform businesses. Previous public meetings were held with the intention of only Main Street being designated a BIA.

The proposal must still go before the Ontario Municipal Board for approval.

Central lot

Council approved the sale of land in the Alexandria industrial park for the construction of a French-language cultural centre.

Council had given its official authorization in 1990, but the cultural centre was unable to purchase the land until it raises enough funds.

Councillor Fern Seguin asked whether there will be a clause in the sale agreement stating that the centre accepts the fact the location is in an industrial park, across from the town's recycling plant.

He added, if such a clause were put in the sales contracts for other institutions building in the park, it may negate complaints by residents about the locations of the buildings.

Disabled parking

Terry Hart, Alexandria chief building official, said he has visited with most town businesses to discuss providing disabled parking.

He said the reception from business owners has been "extremely good and extremely positive. I'd be willing to do that kind of work anytime."

There is a problem only with one business in town which he visited. The business needs major renovations to provide barrier-free access for disabled.

Hart said the work will be done in the spring, but the owner has said the work can be done sooner if council so requests.

Hart suggested that the town order signs for businesses who need them to indicate disabled parking spots. The businesses can then purchase the signs from the town.

Parking spots

Council members agreed to a compromise on parking spots for a group home slated for Dominion Street.

The town's zoning bylaw specifies the 3,000 square foot, one-floor building should have 10 parking spots. Group home officials requested council reduce the number to two.

Council members agreed with the argument that 10 parking spots would be too many, but felt that two would be too few, agreeing instead on a number of four.

Archie McDougall, planning committee chairman, said he feels "four is reasonable." He added, since the town is frequently accused of unrealistic planning principles, agreeing to four spaces will show the town is flexible and looks at planning problems realistically.

Court report

The following are among the cases heard by Judge Rommel Masse in Alexandria Provincial Court on Thursday, Nov. 28.

Brockville man guilty of drunk driving

d A 36-year-old Brockville man has been fined $500 and has lost his driver's license for one year after being found guilty of driving with a blood-alcohol level above the legal limit.

Judge Rommel Masse ruled that Kerrigan Carrothers could be convicted of the charge of driving with a higher than allowed alcohol level even though the arresting officer had told the defendant that he was being charged with impaired driving only.

Police usually place both charges but the Crown will often drop the impaired driving charge after getting a conviction on the easier-to-prove charge of driving over the legal limit.

Probation for harassing phone calls

An Alexandria man who made harassing phone calls while still a youth has been placed on nine months probation.

The court heard that the former youth called the home of another youth and uttered threats against him to the other youth's mother.

Since that time the defendant had entered a treatment centre for chemical dependency where he has made much progress, according to a centre worker who spoke to the court.

Judge Rommel Masse said that as part of the terms of probation the former youth was to avoid all possession or purchase of alcohol and drugs and to continue treatment in the centre.

Correction

In the editorial printed in the Nov. 27 issue of *The News*, entitled 'Board must keep informed', it was stated that the hospital delayed a pay equity due to Registered nurses "a year ago last Sept. 29."

The editorial did go on to explain that this was the date the hospital was ordered by the provincial pay equity tribunal to give its nurses the raise. But in fact, the raise was *due* to the nurses to be paid on April 1, 1990.

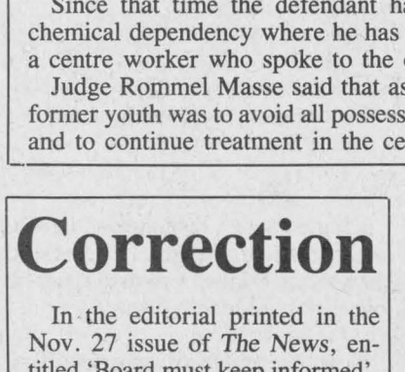

News cookbook winners

Early Christmas presents will go to five people whose names were drawn in *The Glengarry News* Christmas Cookbook draw.

The names were picked at random out of those who submitted recipes for our Cookbook, which is included in this week's *News*.

The following are the names and prizes of those who won. Congratulations!

First prize: Florence Montpetit, RR 1, Glen Robertson, $75; second prize: Ginette Gareau, RR 2, Alexandria, $50; third, Harriet MacKinnon, Alexandria, $35; fourth prize: Denyse St. Denis, RR 1, Alexandria, $25 and fifth prize, which is a honey products gift basket courtesy of Levac's Honey Products, was won by Lucille Fletcher of Bainsville.

Siffari
Family or Daughter's
RINGS
Order your ring for Christmas until Dec. 13
DESROSIERS & HOPE
JEWELLERS & GIFTS
49 Main St. S. 525-2339

ANNOUNCEMENT!
Mr. & Mrs. Denis Lefebvre are pleased to announce that Alexandria Foodmart, now to be known as Alexandria Food Town, is embarking in a brand new and exciting program.
Starting the week of December 9th, please watch for our advertising flyers in the mail and don't miss our official Grand Opening on January 14, 1992.

Fresh CHICKEN LEGS Backs Attached 89¢ lb.
From the Tropics BANANAS 29¢ lb.
Product of Ontario McIntosh APPLES 2.49 5 lbs.
Product of USA TOMATOES 24 oz. tray 1.99
Christmas CACTUS 4" pot 1.99
Product of USA MIXED NUTS 1.79 lb.
Green Care BATHROOM TISSUE 24 rolls 5.99
Maple Lodge WIENERS 450 g 99¢
Maple Lodge Smoked Cocktail WIENERS 250 g 1.69
Store sliced PASTRAMI EYE 3.99 lb.

FOOD TOWN COUPON VALUE .50 PLU 4802
Mother Parkers Ground Coffee REGULAR, FINE OR EXTRA FINE 300 g VAC PAK PKG. .99
Feature price without coupon 1.49. LIMIT ONE PKG. PER COUPON. COUPON VALID AT FOOD TOWN MON. DEC. 2 UNTIL CLOSING SAT. DEC. 7, 1991. A.C. NIELSEN, BOX 3000, ST. JOHN, N.B. E2L 4L3
24304304

FOOD TOWN COUPON VALUE .50 PLU 4804
Robin Hood Flour ASSORTED VARIETIES 2.5 kg BAG 1.99
Feature price without coupon 2.49. LIMIT ONE BAG PER COUPON. COUPON VALID AT FOOD TOWN MON. DEC. 2 UNTIL CLOSING SAT. DEC. 7, 1991. A.C. NIELSEN, BOX 3000, ST. JOHN, N.B. E2L 4L3
09216886

FOOD TOWN COUPON VALUE 1.00 PLU 4807
Post Sugar Crisp or Alpha Bits 400 - 450 g BOX 2.49
Feature price without coupon $3.49. LIMIT ONE BOX PER COUPON. COUPON VALID AT FOOD TOWN MON. DEC. 2 UNTIL CLOSING SAT. DEC. 7, 1991. A.C. NIELSEN, BOX 3000, ST. JOHN, N.B. E2L 4L3
33886419

FOOD TOWN COUPON VALUE 2.00 PLU 4800 +.14 GST
Coke or Sprite SELECTED VARIETIES, REGULAR OR DIET CASE OF 24 x 355 mL TINS UNIT COST 7.0¢ PER 100 mL 5.99
Feature price without coupon $7.99. LIMIT ONE COUPON PER FAMILY PURCHASE. LIMIT ONE CASE PER COUPON. COUPON VALID AT FOOD TOWN MON. DEC. 2 UNTIL CLOSING SAT. DEC. 7, 1991

Food City ASS'T CHIPS 180 g or 190 g 99¢
Food City Fancy VEGETABLES 14 oz. 2 for 99¢
SPRITE or COKE 750 ml bottle 49¢ + dep.
Cut from Canada Gr. A Beef Boneless Cross Rib ROAST or STEAK 2.59 lb.
Store sliced Country Chicken HAM 4.08 lb.
Product of Morocco 2.3 kg Box CLEMENTINES 4.99

FREE Delivery within town limits on orders of $20 or more
Prices in effect until Sat., Dec. 7/91
Open: Mon.-Wed., 8:30-6; Thurs. & Fri. 8:30-9; Sat. 8:30-5:30
(Cigarette purchases excluded)
64 Lochiel St. Alexandria 525-5414

PRE-CHRISTMAS SPECIAL
VIAU'S LADIES' WEAR
(Chez Colette)
ALL IN-STOCK SLACKS 20% OFF Sugg. ret. price
Reg. size 6-20; Petite 4-18; 38 to 44
(Until Sat., Dec. 7)
ANNIVERSARY SALE CONTINUES on many items from 30-70% OFF Sugg. retail price
Shop Now and Save
VIAU'S LADIES' WEAR
HOURS: Mon. & Tues. 9-6; Thurs. & Fri. 9-9; Wed. & Sat. 9-5
Green Valley 525-2992
49-1c

BE READY For WINTER
DECEMBER GENERATOR SALE
EB2200X
2200 watts of power • Oil Alert system • Fuel saving automatic throttle • Large capacity air cleaner and muffler to reduce noise
EB1400XC GENERATOR Reg. $1,129.00 SALE $995
EB2200XC GENERATOR Reg. $1,409.00 SALE $1,249
EB3500XC GENERATOR Reg. $1,759.00 SALE $1,559
EM5000SXC GENERATOR Reg. $2,239.00 SALE $1,995
HONDA Power Equipment
at
SHEPHERD MOTORS
85 Main St. N.
Alexandrian, Ont.
525-1402
49-1c

Nestlé CARNATION DIVISION ALEXANDRIA, ONTARIO
CAISSE POPULAIRE ALEXANDRIA Limitée
présentent
LA SOIREE SOUPER MEURTRE ET MYSTERE
C'est à en mourir de rire
COMPLET
le vendredi 13 décembre
à 18h au Palais des Sports
Boul. Macdonald, Alexandria
Billet 29$
Membres, étudiants et ainés: 27$
RESERVEZ DES MAINTENANT VOS BILLETS POUR LA SERIE HIVER—PRINTEMPS '92
525-3393 ou 525-4020
49-2c

Raisin River Country

Christmas comes early



Williamstown
Sue Harrington
347-2279

Members of the Friendly Neighbors Club enjoyed their annual Christmas Dinner on Thursday at St. Mary's Centre. As usual, along with the turkey and the trimmings went the laughter and conviviality that accompany such an event. But this year there were ''afters'' — after dinner mints AND an after dinner speaker.

Feeling warm and sated, members and guests listened as Jane Leitch, President of the United Senior Citizens of Ontario, outlined the many achievements of her group since its inception in 1956.

The group, which represents some 300,000 seniors across Ontario is non-political, non-partisan and non-sectarian. It is an advocacy group whose mandate is solely to improve services for seniors.

Mrs. Leitch asked how many present received the $300 property tax rebate, and said that this money was given by the government as a direct result of seniors not wanting to pay so much for the escalating cost of school taxes. ''The government got a little tired of listening to us complaining,'' said Mrs. Leitch.

The USCO is presently trying to get legislation which would mean better conditions in rest and retirement homes in the province, and the speaker said she felt confident that some steps in that direction would be announced soon.

Other battles being waged by the group include the fight for denticare for seniors, improved transportation conditions, and more training for young doctors in geriatric medicine.

''We don't want to be a gimme organization,'' said Mrs. Leitch, ''but some of the things we accept are not necessary.''

Following her speech, members of the Friendly Neighbors had the opportunity to express their own concerns. Among them was the great waste in prescription drugs which resulted when patients found themselves allergic to a medication. ''Why can't they just give us a sample first to see if we can tolerate it?'' asked one of our locals. Judging by the reaction from those present, it appears such a concern is widespread and the USCO will try to address it.

* * *

Mrs. Leitch paid special tribute to Nettie MacDonald, who was one of the original members of the group. She also said that seniors, despite their advanced ages, could still be invaluable as volunteers. ''It keeps you young up here,'' said Mrs. Leitch, pointing to the area where the grey matter is stored.

* * *

Head table guests at the dinner included Edmour Seguin, Laura Seguin, Rena Major, Garth Leitch, Jane Leitch, Joan Abrams, Annette Chretien and Maurice Chretien.

* * *

The lucky threesome of Ileen Latreille, Father Villeneuve and Imelda Chretien, were the winners of the door prizes of a floral centrepiece and two Yule Logs, respectively. And guess what? The three luckies were sitting side by side, one, two, three!

* * *

Another most interesting speaker talked to students at Williamstown Public this week. Patrick O'Connor, who has tested positive for HIV, the virus which causes AIDS, gave a very informative and heart-rendering talk to Grades 7 & 8.

Reaction from students Reid Guest and Sylvia Bryan said although they knew about the subject from reading ''The Ryan White Story,'' in school, they still learned other things from Mr. O'Connor.

Sylvia said she felt sorry for Mr. O'Connor, a haemophiliac, since, ''it wasn't really his fault that he got it.'' Sylvia said she also thought that perhaps the students could write letters to people who treated those with the virus unfairly.

Reid said hearing Mr. O'Connor made ''everything seem more real.''

Both students said they would long remember the speech and would try to follow the advice they had heard.

* * *

Mr. O'Connor is the spokesman for the newly formed United Counties Aids Project (UCAP). The group hopes to educate the public about the disease, and anyone who has a question is invited to call 938-3323, or write to UCAP, Box 362, Cornwall, K6J 5T1.

* * *

The sights, if not the sounds, of Christmas are beginning to light up the village. Winning the award, albeit ''honorary'' of being the first street to have 100% of the homes decorated, is Lower William Street, where the Fergusons, Hoylands, and Paradis have turned the place into a veritable fairy-land.

Other early bird lighters include Larry Rozon and the Powers.

* * *

The sounds of Christmas are not far off, however. The Char-Lan Band and Choir Christmas Concert will be held at St. Mary's Church on Sunday, Dec. 15 at 7 p.m., following a family pot-luck supper at the school for band and choir participants.

For tickets for this event, please contact a band or choir member of call Dave Irwin at 528-4532, or the school at 347-2441.

* * *

Williamstown Public School's concert, ''The Nutcracker,'' a musical, takes place on Wednesday, Dec. 18 at 6:30 p.m. in the school gym.

* * *

That special Christmas Tea and Bake Sale, sponsored by the ladies of St. Mary's is on this Saturday, Dec. 7 at the little hall at St. Mary's, from 2 to 4 p.m.

This is a perfect opportunity to take a guest for tea, and do a little Christmas shopping at the same time, without risking rotten roads on the way to the big cities!

* * *

Christmas Dinner comes to the members of the Glengarry Community Club on Wednesday, Dec. 11, at 12 noon at the Charlottenburgh Recreation Centre. As has been the custom for years past, the children from the public school will entertain with a selection of Christmas music.

* * *

Santa's ''little helpers'' last Sunday, turned out not to be elves at all, but brownies! Members of the first Williamstown Brownies travelled to the Chateau Gardens in Lancaster on Sunday where they helped the Lancaster Optimists and Santa distribute gifts and songs to the residents.

* * *

Getting sick of Christmas do's? Have I got the perfect place for you. For a change of pace, why not attend the new council's inaugural meeting? Tuesday the 10th is the day, 7 p.m. the time, the township hall in Williamstown is the place.

* * *

Santa will no doubt be bringing something nice to all the good students who performed so well on mid-term reports... especially to those who topped their classes!

Congragulations to Julie McIntosh, daughter of Mr. and Mrs. Winston McIntosh of Summerstown, who topped Grade 9 with a whopping 94.3%; to Sarah Harris, daughter of Mr. and Mrs. Mike Harris of Lancaster who had 94% in Grade 10; and to Roberta Prevost, daughter of Ms. Beverly Prevost of Williamstown who led Grade 11 with 92.8%.

Congragulations, too, to Grade 12's top student, Linda Andre, daughter of Mr. and Mrs. Adrien Andre of South Lancaster, with 84%, and to Cynthia Laframboise, daughter of Mr. and Mrs. Robert Laframboise of Bainsville, whose 88.3% made her ''top gun'' among the OACs.

All girls, I see... hmmmm! Hope Santa knows where he can get his hands on a few lumps of coal!

* * *

Congratulations, too, to the young ladies of the Char-Lan Senior Basketball Team who have done so well this year. We're proud of you, girls, and of you, too, Irv Francis!

Youth earns five medals



Martintown
Jean Butler
528-4319

Congratulations are being sent to Clayton Delaney from Grandma and Grandpa Peters on his great achievements in his swimming competitions in St. Catharines last weekend. Clayton came home with five medals. He won a gold in the 200 breaststroke, two silver in 200 freestyle and 100 breaststroke, and a bronze in the 400 freestyle, and a fourth place in the 100 butterfly. Clayton is 10 years old and swims with the Cornwall Sea Lions.

* * *

Martintown and District Horticulture Society will be having a contest for the most attractive outdoor Christmas decorations among its members. The judging will be coming up fairly soon. There will be two categories (1) the overall site and (2) the decorated door. There will be first, second and third prizes in each class. Please call Nancy Colbran at 528-4503 or Elizabeth Peters at 528-4554 before December 18 if you want to enter into this friendly competition.

Martintown Public School News

Teachers, students, parents and grandparents of Martintown Public would like to extend sympathy to Clarence Adams and family, as Clarence's mother passed away last week. She was 86 and lived at home in Cornwall till she died.

The school is a very busy place these days. The school float won the first place trophy in the Christmas parade. A big thank you to everyone who worked on it.

On Monday, Nov. 25, the grade 6 students had a visit from George Rouleau, president of the Optimist Club of Martintown and director of the Addictions Program at the Eastern Ontario Health Unit. He brought along a Drug Education Kit and talked to the students and answered their questions about drugs and addictions.

On Wednesday our Senior and Junior Volleyball teams represented the school very well in their respective tournaments. The senior team tied for third place, winning four games and losing three. The junior team brought home the trophy as the tournament champs, winning six games, and tying one. Everyone agreed it was a great team effort, and the players were very proud to return with the trophy; the last volleyball trophy was in 1979.

This past week also saw the students completing the work on the school's float for the Christmas parade, and now the rehearsals are under way for the Christmas concert. The food drive is also doing well.

Dates to keep in mind:

Sat., Dec. 7 — The chess team will be competing in the chess tournament at Gladstone Public School.

Tuesday, Dec. 10 — The cheese orders will be delivered.

Wednesday, Dec. 11 — Entertainer Chuck Roberts will be giving a presentation to Grades JK through 6.

Thursday, Dec. 12 — Students will be treated to their annual turkey dinner at the Community Centre at 12 noon. Donations of food have been very generous, but could still use monetary donations to help with costs of turkeys, hall, etc.

Friday, Dec. 13 — The student band from Lancaster Public School will be entertaining our students in the school gym at 1:30 p.m. Parents are most welcome.

Wednesday, Dec. 18 — Christmas concert at 7:30 in the school gym. This year they are trying an operetta, the title is ''The Anything Toy.'' (Sounds interesting.) All students are asked to be at the school that evening. Everyone welcome.

This is also the last day of the food drive. The food will be on display at the concert and will be delivered to the Agape Food Bank the following day.

Friday, Dec. 20 — Classes will be dismissed at 2:30 p.m. to start the Christmas holidays. Classes will resume on Monday, Jan. 6 at 9 a.m.

Garry Atchison, (Mr. A.) wishes to thank students, staff and parents for overwhelming support given to him and the entire school during his three months as principal. It certainly has been a learning experience for him and he says he could not have done it without the support and encouragement of everyone involved.

And I would like to add my thanks to you Mr. A. for a job well done (on behalf of parents and grandparents).

* * *

Optimist Club of Martintown won third place trophy in the Christmas parade.

The executive of the club want to thank all its members who participated with their time and talent in the making of the float. We certainly appreciated the provision of the materials needed.

To the community of Martintown we wish each and everyone a Blessed Christmas and the best in the New Year.

Next regular club meeting will be Thursday, Dec. 5 at 7:30 p.m. at the Community Centre.

* * *

All that celebrating at Johnny Mac's on Wednesday night was not only because it was wing night, it was also Jessie Renaud's 39th birthday. And if you see a special glow about her these days it's because she is going to be a grandma again, as both her daughters-in-law are expecting in May. Congratulations and best wishes to all!

* * *

Does anyone have some ''starter'' for ''friendship cake?'' I would love to have some.

* * *

While working in Ottawa last Saturday one of my customers was telling me that she noticed some color in her back yard and when she investigated, she found it was her crocuses coming up. Some beautiful weather we've been having!

And it was only last week that I found time to get my carrots, beets and onions and the rest of my glads out of my garden. My oh my the times does fly by.

* * *

Nell's Store has a 50/50 draw each week to build a Christmas toy fund for the needy children of the village. New and nearly new toys would also be accepted and appreciated for this purpose as well.

* * *

Winners of euchre on Thursday past for Martintown Good-timers: Ladies — first, Arlene Munro of Apple Hill; second — Margaret Kennedy of Martintown; third — Charlotte Sansom of Martintown.

Men — first, Hormidas St. John of Maxville; second — Herbie O'Byrne of Maxville; third — Joe O'Keefe of St. Andrews.

Skunks — Penny McLeod of Martintown and Myrtle Christie of Apple Hill.

Door prize — Jessie Renwick of Vankleek Hill. Fifty-fifty draws — Edith Howes of Vankleek Hill; Clair Flaro of Cornwall; Jean Smith of Vankleek Hill and Sadie O'Keefe of St. Andrews.

No December euchres. Next euchre is Jan. 9, 1992.

* * *

Well our Scottish concert was a great success.

Great work done by organizers: Cheryl McIntyre, Alison Murray, Don Ross and Art Buckland. It certainly was worth every bit of your time, for which we are most grateful. Thanks!

The pipes and fiddles and songs have been going through my head all

(Continued on page 10)

Auberge des Gallant
Exit 17
Autoroute 40
RESERVATIONS
(514) 459-4241
(514) 451-4961

CONFERENCE and RECEPTION CENTRE
Sauna, Exercise Room, Business Dinners
Table d'Hôte Menus from $21.95
Sunday Brunch $15.95*
SUNDAY EVENING BUFFET
Roast Beef and Seafood $17.95*
*includes sleigh ride
OPEN CHRISTMAS and NEW YEAR'S
—GIFT CERTIFICATES—
LOVERS GETAWAY $185
incl. supper, room, breakfast for 2 pers.
1171 chemin Saint-Henri
STE MARTHE, RIGAUD, J0P 1W0 49-1c



FUNKY SANTA'S CHRISTMAS LIST

☐ Electronic Tuners
☐ Effects Pedals
☐ Metronomes
☐ Violins
☐ Banjos
☐ Guitars
☐ Sax
☐ Harmonicas
☐ Music Books
☐ Keyboards
☐ Organs
☐ Accordians
☐ Trumpets
☐ Clarinets
☐ Mandolins
☐ Batons
☐ Stands
☐ Drums
☐ Strings
☐ Pianos
☐ Amps
☐ Mikes
☐ Flutes
☐ Cases

MELODY MUSIC CENTRE VISA MasterCard
104 Pitt St., Mall Since 1963 933-0205 49-1c



Christmas Gifts For Kids Who Like To Horse Around

THE VILLAGE STORE AT UPPER CANADA VILLAGE

For Christmas gifts that are truly unique, hand-crafted and made to last, just trot over to the Village Store. You'll discover Victorian games, wooden toys and wonderful gift ideas for kids of all ages.

Open 7 days a week. Mon. - Sun. 10 am - 4 pm. Free parking. Free admission to store. 543-3704.

20% Off Any Item
Bring this coupon to the Village Store at Upper Canada Village for a 20% discount on any gift item you purchase. Valid through Jan. 31st, 1992.
This coupon may not be used with other discounts.

THE ST. LAWRENCE PARKS COMMISSION
AN AGENCY OF THE ONTARIO MINISTRY OF TOURISM AND RECREATION
Parks of the St. Lawrence

RIVIÈRE BEAUDETTE FLEA MARKET

12,000 sq. ft. of MERCHANDISE
WE PAY THE GST & PST
Finally An Indoor Flea Market
Something for everyone at ridiculously low prices
✔ Hardware
✔ Paint
✔ Fruits & Vegetables
✔ Baked Goods
More than 25 kiosks of clothing and toys, gifts, footwear and more...
OPEN EVERY SAT. & SUN. 9 a.m. - 5 p.m.
672 ch. Frontière Rivière Beaudette
EXIT 2 HWY 2 & 20

This Week's Specials...
PAPER TOWELS 2 rolls 79¢
Product of Quebec POTATOES 10 lbs 89¢
WHITE BREAD 69¢
BANANAS 25¢ lb.
WINDSHIELD WASHER 99¢
WALLPAPER $2 roll



"Yule Love Lancaster"

LANCASTER DISTRICT CHAMBER OF COMMERCE

SHOP LANCASTER AND YOU COULD WIN UP TO

$1,600 IN "LUCKY BUCKS"

Lancaster "Lucky Bucks" are merchandise certificates only—customer's choice.
No cash will be given. Bucks may be spent at participating merchants.

GRAND PRIZE—$500 • 11 PRIZES—$100

Draw to be held Dec. 13 - 7 p.m. at Glengarry Tole Art Studio.



Enter at the following participating merchants: ALAIN'S HAIRCRAFTERS and TANNING STUDIO, ANN'S BOAT RENTALS, PHIL ARROWSMITH, AULD KIRKTOWN, MICHEL BOURDEAU, BROWSE AROUND TEA ROOM, CAMERON REAL ESTATE, MARC CARRIERE-LALLY BLANCHARD FUELS, COLLECTOR'S CORNER, EIDELWEISS RIDING ACADEMY, FRASER HOUSE, GLENGARRY TOLE ART STUDIO, IMPALA MOTEL, KATHY'S CUSTOM FRAMING and GALLERY, KEN'S CRAFTS, LANCASTER FLORIST, LANCASTER FRESHMART, LANCASTER MEDICAL SERVICES, LANCASTER PHARMACY, LANCASTER TRAVEL, DIANA MACAULAY—ROYAL LePAGE REAL ESTATE, MAC'S MARINA, McARTHUR BROS. and MacNEIL, MAIN'S HOME CENTRE, BRIAN McCUAIG PLUMBING, McEWEN FUELS (LAPIERRE GARAGE), SUPER MARIO, GERALD MAURICE ELECTRIC, ROGER MENARD GARAGE, MOTHER'S CUPBOARD, MUNRO AGROMART LTD., PATTINGALE BUS LINES, BOB POLAK—CHARLIE'S GO CARTS, RASP DESIGNS, RICH BRITCHES, JOHN/MARJET ROGERS—RE/MAX, ROZON INSURANCE AGENCY INC., SAUVE REAL ESTATE, ST. PIERRE SHELL GARAGE, PAUL SYRDUK, TALK of the TOWN, THE BIG DIPPER, THE GLASS PLACE, THE VILLAGE STORE at UPPER CANADA VILLAGE, JEAN MARC VIAU, WINKS EXPRESS SHEPP'S PROVISIONS; ROZON INSURANCE BROKERS LIMITED

A Little About Our Merchants

BRIAN McCUAIG PLUMBING—for all your plumbing needs. 12 years in business, plumbing, heating and water conditioning.
BROWSE AROUND TEA ROOM—Specialty teas and coffees from around the world, gifts and crafts. Wednesday to Sunday, 11 a.m. to 5 p.m.
CHARLIE'S GO CARTS and BATTING CAGES—Happy Holidays! See you in the spring.
COLLECTOR'S CORNER—Art, antiques, collectibles—save the GST and PST until December 25. Thursday to Sunday, 10 a.m. to 4 p.m.
LANCASTER FLORIST—Teleflora service, fresh flowers, poinsettias. Special occasion gifts and floral arrangements.
RICH BRITCHES—Classic country clothing, Calvin Klein, Alfred Sung, Wooluch, Classic Sweats.
ROZON INSURANCE BROKERS LTD.—Serving the community for 24 years for all your insurance needs. Auto-Business-Casualty Farm-Homeowners-Fire and Theft.
THE BIG DIPPER—Dairy bar, magazines, snacks, videos, Nintendo rentals.
THE GLASS PLACE—Mail order stained glass supplies.
THE TALK of the TOWN—Gifts, greeting cards, stationary, 6-49 agent, 'Balloon Magic' decorating.

M. JEAN CAMERON
REAL ESTATE LTD. REALTOR

Home of the Week

108 John Street
Lancaster Village



$60,500
Double serviced lot
Mature trees
Renovated throughout
Open concept 1-1/2 storey

Duncan Street, Lancaster 347-2215

Canada Trust Realty Network
Independent Broker Affiliate

Greetings!
Hallmark
Says it best!



We have a large selection of greeting cards for everyone on your list.

LANCASTER PHARMACY
209 Military Rd.
LANCASTER 347-3971

BANK OF MONTREAL
Military Road
Lancaster, Ontario
K0C 1N0
Tel: (613) 347-2471
Fax: (613) 347-3241

"Proudly serving Lancaster and area for over 75 years"
Full range of personal, commercial & agricultural banking products and services. Our friendly, knowledgeable staff look forward to serving the community.

ROZON
INSURANCE BROKERS LTD.

- Auto
- Business
- Casualty
- Farm
- Bonds
- Life & Annuities
- Homeowners
- Fire & Theft

200 Main St. N.
LANCASTER
347-7600



Book Now!
Don't wait until last minute to order!

This Holiday Season with
Teleflora
Worldwide Delivery
you can share a Christmas gift of flowers
(Book now for Christmas)

LANCASTER FLORIST
Patricia Leroux, prop.
Derek Leroux, Man.
111 Molan St., Lancaster
347-2632

Ken's Craft & Gift Shoppe
"Specializing in wood craft"
SANTA'S DREAMLAND
for
- Wood Toys
- Handcrafted Gifts

— plus —

- Wide selection of baskets
- Craft Supplies

"You Won't Believe Our Low Prices"

See us at the LANCASTER VILLAGE CHRISTMAS PARADE
Saturday, Dec. 7— 1 p.m.

ADULT & CHILDREN'S CRAFT WORKSHOPS
(613) 347-2337
Main Street, Lancaster

PLAN YOUR GETAWAY
(Escorted from Lancaster)

April 11 - 18, 1992 with
Holland America Line Caribbean Cruises
Nieuw Amsterdam to the Western Caribbean
from $1880 per person double occ. (Incl. Comp. Ins.)

May 3 - 6, 1992
Atlantic City
$237 per person double occ. (Incl. Comp. Ins.)

INSURANCE NEW PRODUCT "THE WEEKENDER"
Call for details Only $52 per year

FOR RESERVATIONS OR INFORMATION PLEASE CONTACT:
Lancaster Travel
MAIN STREET, LANCASTER, ONT. K0C 1N0
347-7616 Ontario Lic. #3038460

TALK OF THE TOWN
has your Christmas in the bag!!!

SOMETHING FOR EVERYONE ON YOUR CHRISTMAS LIST!
- Toys
- Giftware
- Stationery
- Greeting
- Lottery Tickets
- And Much More!



Open 7 days a week
—Lots of Parking—
106 Main St. Lancaster 347-3684



Wrap up your Christmas Shopping with us!

Free Gift Wrapping

Great selection of ladies'
Calvin Klein jeans, skirts, shirts...
Woolrich sweaters, skirts, pants...
plus the exclusive Rich Britches Classic Sweats

STORE HOURS:
Tuesday to Saturday, 10-6
Sundays, 12-5
Mondays — CLOSED

RICH-BRITCHES CLASSIC COUNTRY CLOTHING

205 Military Rd. Lancaster
347-1359

See us for all your automotive needs!

AUTOPRO
National Guarantee
Brakes
Mufflers
Suspension
Front end
Front-Wheel Drive

Shell

Pat St. Pierre Garage
103 Military Rd. South
LANCASTER, Ontario
347-2038

"Colours of Summer"
by
Alexander Krajewski

Professional Picture Framers Association



Different cultures, landscapes and architecture have influenced the artist's sensitivity of the beauty of the world surrounding him. $150

Lay-away plan for Christmas — Free Gift Wrapping
OPEN 7 DAYS A WEEK Mon-Fri, 9-5; Sat 10-4; Sunday 11-3

Kathy's
Custom Framing & Gallery
113 Main St., Lancaster 347-7257

We're Cookin' Up Something Special At...

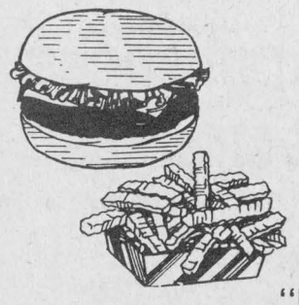

SUPER MARIO!

Try our delicious tasting Steak on a Bun and our Smoked Meat Sandwiches
"Home of the famous fish rolls"
OPEN 7 DAYS A WEEK!
Main Street, Lancaster 347-2838

Have a FREE coffee
Friday, Saturday & Sunday
While you taste our Homemade Christmas cookies and cakes

MOTHER'S CUPBOARD

• Bulk Foods • Baking Goods • Party Platters (Meat, Cheese, fruits & vegetables) • Deli Sandwiches • Fresh Venison Cuts • Home-made Soup • Christmas Cookies, Cakes & Breads

Save Yourself Some Time! Drop off your list or telephone your order
Main St., Lancaster Open: Mon-Sat, 9-6; Sunday 10-4 347-3328

The Unique Christmas Gift you've been looking for is at....

The Fraser House (1872)



Antiques, Collectibles
Arts & Crafts
Gift Baskets, Jams & Jellies

December Hours: Open 7-days a week
Mon.-Sat. 10-5; Sunday 12-5

206 Main St. Lancaster 347-2527

Our best to you for Christmas!



DURACELL BATTERIES

9V-1's; C 1.5V-2's and D 1.5V-2's	3.88
AAA 1.5V-2's	2.99
AA 1.5V-4's	4.19
AA 1.5V-2's	2.49

DRY CLEANING SPECIAL
Thurs., Fri. & Sat. Only!
SHIRTS — 99¢

Next day photo finishing!

Ask Brian about cutting your own Christmas tree for only $10

MAIN'S HOME CENTRE
109 Molan Street, Lancaster
347-3803

LANCASTER freshmart
OPEN 7 DAYS A WEEK!

Recession Fighters

President's Choice Soft Drinks 24x355 ml 4.99	Campbell's Tomato Soup 10 oz. 29¢	Royale Bathroom Tissue 12 rolls 2.99	No Name Orange Juice 341 ml 79¢
Beef Blade Roast 1.69 lb.	Mary Miles Dinner Ham 1.99 lb.	President's Choice Real Butter Basted Turkeys All Sizes 1.49 lb.	Savern Meat Pies 200 g 69¢

Always 60-65 advertised weekly specials
347-2868

2% Milk 4 L 2.19	Bread 19¢ loaf

AULD KIRKTOWN
Craft and Gift Shoppe

Come Feel the Magic of Christmas
Our Rooms Are Filled With
Brass, Pine, Candles, Wreaths,
Linens & Lace & Country & Victorian
Christmas Decorations

GIFTS THAT CHRISTMAS DREAMS ARE MADE OF

A Gift For Everyone!
Open 7 Days from 10 a.m. to 5:30 p.m.
South Lancaster — Hwys. 34 and 401, 347-3527



Elizabeth Peters of Martintown, a volunteer, helped herself to the buffet table at a 'thank you' luncheon given to Charlottenburgh and District volunteers for Meals on Wheels at the Martintown Community Centre Nov. 21.

Youth earns five swimming medals

(Continued from page 8)

through the night, and still are now as I type.

I missed Dave Irwin's prelude but I'm sure it was memorable. What an entertainer!

The tartan flags were piped in and were carried by the young men of the church, to start off the program.

The St. Andrews United Church Choir sure had some perky numbers under the direction of Rev. Norma Baumet and accompanied by Alison Murray, (for which I heard many compliments about afterwards).

Our church choir soloist Janet Higginson who attends Martintown Public School was excited because Grandma had come to hear her, and I'll bet she was glad she did, because Janet did a fine job.

The congregation joined in on the hymn "O God of Bethel" done to the tune of Auld Lang Syne. While the two young lads and two young ladies of the Glengarry Pipe Band played us a few numbers, the tears of some and the clapping and foot tapping of others, were hard to control. Six MacCulloch dancers had our audience smiling and enjoying their talent through three delightful numbers to the accompaniment of Rob Taylor on his accordian.

The Glengarry Gaelic Choir under the direction of Rev. Colin MacDonald had Highland dancers Colleen Murray and Carol MacLeod do a few numbers with them. This was superb. Some of their numbers they do a capella (without instrumental accompaniment). And they seem to enjoy singing their numbers as much as we enjoy listening to them.

Then we had a few numbers from the Glengarry Strathspey and Reel Society. Well, what can you say about them. Well it was very hard to sit still and you could imagine yourself dancing through their numbers while we had to contain ourselves to clapping or foot tapping.

Dave Irwin got us all singing along with him on his autoharp (for which he has a blister this morning) but he just loves to get the kids involved (old and young).

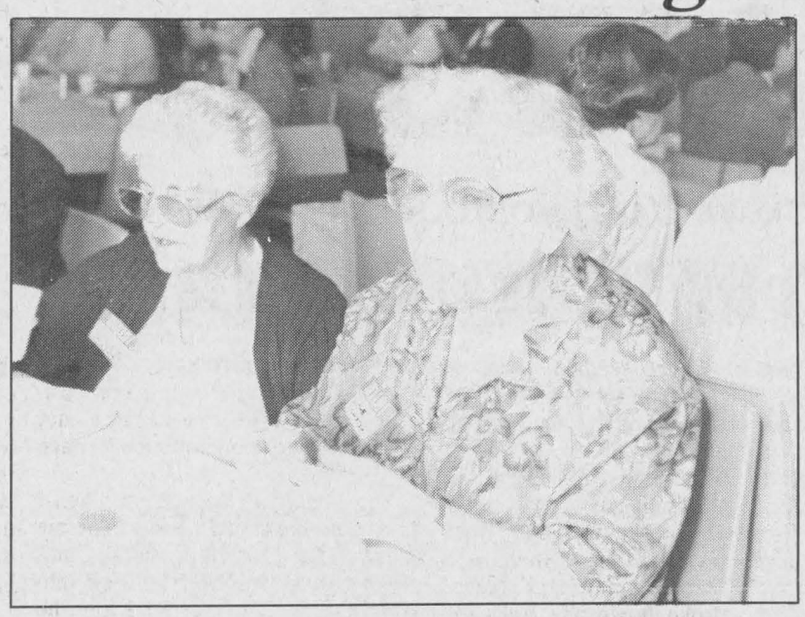

From left, May Thompson of Martintown, and Tina MacIsaac of Apple Hill, enjoyed their lunch at a luncheon given for Charlottenburgh Meals on Wheels volunteers Nov. 21.

You could hear a pin drop when Cheryl McIntyre sang her solo to the accompaniment of Rob Taylor. It was beautiful.

Then Rob Taylor of the Brigadoons let loose on his accordian with a musical medley of tunes that stole your heart away. And to end the evening as a grand finale everyone sang the hymn "Amazing Grace."

Special thanks to May Thompson, Jan Buckland and Grace Kinloch and the ladies of the church for the refreshments served after to the performers. It also provided a time for chatting and fellowship as well as nourishment.

A beautiful green and red scarf was found on the grass outside the church. If you have lost it, call Onagh Ross at 528-4488. This was such a pleasant community involvement.

So nice to see Leslie West and Hazel MacIntyre out; as well as all the other 250 people of the community.

* * *

Onagh Ross has historical books of the area that would be nice for Christmas gifts.

I haven't got all the details about the Christmas parade so I'll leave that until next week, but Paul Dawson won the ghettoblaster. Good going Paul, I'm sure you'll enjoy it. And the second place trophy went to the Blue Chargers from Cornwall.

* * *

There are tickets on sale for the Firemen's New Year's Party for which I will have to find more about for next week.

* * *

Oh yes Bianca I'm anxiously waiting to hear about 4-H activities.

* * *

Oh yes! I was so happy to have some of my family from Ottawa for supper and the concert. My brother Bill and his wife Flo, my brother Doug and his wife Mert and her sister Doreen, my sister Peggy and her husband Art Simpson (for whom I work once a week), and my late brother Donald's wife, Edna. They had a ball, even though my brother Doug had a hard time concealing his sadness, when he hears the pipes. Love you all. And also glad to have friends Donna and John Loewen from Lunenburg join us as well.

* * *

Bye for now.

Way to go, Canada! PARTICIPACTION

Inspection fees to increase

Ontario Hydro's electrical inspection fees will increase by an average 9.8 per cent January 1, 1992.

"Part of the increase is due to inflation," explained Peter Marcucci, Manager of Electrical Inspection, "but most is attributable to communications improvements such as new 1-800 telephone services. These costs were incurred in response to surveys indicating that customers want a more accessible inspection service."

Next year the cost of an electrical inspection for a typical new 100 ampere, single-detached home will rise to about $94 from the current $86. For this fee, an inspector visits the home at various times to ensure the safety of the wiring installation from early stages of construction until completion.

CLASSIFIEDS GET RESULTS!

The Candlestick Restaurant

OPEN 7 DAYS A WEEK

From 4:30 p.m.

BOOK NOW FOR NEW YEAR'S EVE

Just Past The Golf Course, Alexandria — Call 525-4191

WE PAY THE G S T !

On Our Entire Stock Of Fine Furniture, Appliances and Reliable Electronics For The Month Of December

Why Travel Further?...It's All At...

MARCEL TV-FURNITURE

369 Main St., South Alexandria 525-3692

Here Comes Santa Claus!

Lancaster Village 33rd Annual SANTA CLAUS PARADE

Saturday, Dec. 7

starts South Beech Street

1 P.M. SHARP

along Main Street

finish Smithsfield Hall

Santa Claus will visit with the children afterwards at Smithsfield Hall

• Floats • Bands
• Clowns • Horses
• Candies • Prizes

Bring the whole family!

48 tc

WHY TRAVEL FARTHER?

The Pitt Street Promenade Has It All!

SELECTION, SAVINGS FUN, EXCITEMENT

SHARE THE JOY OF THE HOLIDAY SEASON

Friday, Dec. 6 - 7:00 p.m. to 9:00 p.m.

Drop off a gift of non-perishable foods at our Agape Collection Centre at the Downtown Cornwall business office on the Promenade across from the Bank of Montreal.

Monetary Donations also gratefully accepted

JOIN US FOR HOT APPLE CIDER AND CAKE

SANTA ARRIVES BY HELICOPTER

Saturday, December 7 at 10:00 a.m.

Greet Santa and his Elves this Saturday morning when he arrives by helicopter at the vacant lot on Second Street, West, beside the Toronto-Dominion Bank. Santa will then parade to

SANTA'S WELCOME CENTRE

at 254 Pitt Street (between Second and Third Streets) Kiddies can visit Santa from 10 a.m. until 2 p.m.

Live Mannequins in selected store windows

SEND A LETTER TO SANTA

Special Mailbox on The Promenade in front of Downtown Cornwall Office

WEEKLY DRAWS

You Could Win one of 5 Turkeys or $100 in Downtown Dollars

Now open to one-way traffic North to South

FREE GIFTS FOR CHILDREN
FREE PHOTOS WITH SANTA

WIN $5,000.00 in Downtown Dollars

Lucky winner will be selected in draw to be held Dec. 24. Fill out a coupon at participating business. No purchase necessary.

49-1c

EVERYTHING IS HERE WAITING FOR YOU.

THE PITT STREET PROMENADE

DOWNTOWN Cornwall

OPEN SUNDAYS FOR DECEMBER 9 am to 4 pm

NO G.S.T.

NO P.S.T.

Table Lamps, Fans, Clocks, Statues, Prints, Floor Lamps, Figurines, Ceiling & Wall Fixtures, Shades, etc....

YES EVERYTHING IN THE STORE

NO G.S.T. NO P.S.T. SUNDAYS ONLY

CHANDLER'S LIGHTING LTD.

609 PITT ST., CORNWALL 933-4231 933-4232

AIDS

HIV virus hits home to Williamstown students

By Sue Harrington
***News* correspondent**

His test results for HIV are not the only thing positive about Pat O'Connor, senior elementary school children from Williamstown and Martintown Public Schools found out Monday. A positive attitude has led to his determination to educate the public on its responsibility to prevent the spread of HIV and AIDS.

Speaking to an attentive crowd of 80 students at Williamstown Public, Mr. O'Connor told his personal story, gave advice to the pupils, and answered their questions. Margaret MacDonald, school nurse, introduced O'Connor and gave a brief recap of the nature of the virus.

Mr. O'Connor, a Charlottenburgh resident, said that he wasn't exactly sure when he acquired HIV, but as a mild haemophiliac, he could narrow the source to blood products he received on two occasions. The first time was in 1983 when he had pins put in a broken ankle, and the other was on a very special day in 1985 — his wedding day. On that day, shortly after the ceremony which united him in marriage with his wife, former Summerstown resident Cathy Fagan, Pat suffered an attack of appendicitis.

"I remember lying in the emergency room in my tuxedo," he told the students. "It was June of '85 and, because I was a haemophiliac, I asked the doctor about the risk of AIDS. He didn't know much about it. But he did know that I needed the blood products to recover from the operation."

Life for the newlyweds was normal until the day, seven months later, that they started to talk about having a family. Because Pat knew he was in a high-risk group, he approached a local doctor in Bowmanville, where the O'Connors were living at the time. At first, tests taken for HIV came back negative, but the young couple's relief at these findings was short-lived. Three days later the doctor called Pat and said he wanted to see him.

"It was your typical soap opera scene. The doctor sat me down and told me the tests had been sent to Toronto and had come back positive. I thought I had AIDS; I thought I was going to die right away."

Pat remembers vividly the scene that followed when he left the doctor's office. "I was supposed to get some Cheez Whiz at the grocery store. I must have walked around the store at least four times. I kept wondering what the people would think if they knew there was someone with AIDS walking around bumping into them."

The misconceptions that Pat had about HIV were cleared up the next day when he contacted doctors in Toronto. He found out that he didn't yet have AIDS, and that he could live from two to 10 years with HIV. That was nearly seven years ago.

For the first "lonely" year, the O'Connors told no one about Pat's condition. There seemed to be so much discrimination by members of the public against those who were affected. But slowly the couple drew friends and relatives into their confidence. One night at a party after O'Connor's work with the Fifth Wheel Truck Stop brought him to Cornwall to manage the local operation, he broke down and told two couples.

The immediate reaction from his friends was varied, with the men seemingly less able to cope with the news.

"The women talked about it constructively, and were very strong, as women usually are," said Pat.

"It never gets any easier, telling people who are close," he continued, saying that because he didn't want to worry them, he didn't tell his parents or his brother until about a year ago.

At first, after their move to Cornwall things went along smoothly. "Things were going well — there were days when I didn't even think about my condition," said Pat.

But he continued to go to Kingston to have his blood tested. Pat told the students that a white cell count of 800-1000 was considered normal, and when he was first tested, his was 600. About two years ago, it became apparent that his immune system was further weakened when his count went down to 450. It is now 200.

Pat has been taking a drug called AZT, which when he first started on it was still being used experimentally. He said it was very hard for him "psychologically" to go from taking no medication to having to swallow from eight to ten pills a day.

The side effects from this AZT were also very difficult to get used to. Violent headaches which would "literally blow your head off your shoulders," and drowziness were just two of the effects of the drug. Eventually they took their toll, and Pat's work began to suffer.

O'Connor pays tribute to the president of the Fifth Wheel company, where he had worked since the age of 16.

"He was very supportive when I told him I was HIV. He kept me working for a few more months until the company was able to look into benefits, etc. for me. And then he continued to pay me at full salary for about a year."

It was during a visit to Kingston that Pat decided that he had to go public with his story. From his first overnight stay at the hospital when he had to have some wisdom teeth extracted, Pat said that the experience of being isolated in a wing with HIV patients was "intimidating." Large "Biohazard" signs are placed outside the rooms of such patients, and nurses walk around looking as though they are wearing space suits.

On this particular visit, Pat said that he was disturbed by the way HIV patients were left virtually alone. He said he met a 21-year-old who had been admitted for pneumonia, not realizing he had AIDS.

"I talked to him and his father and found out that no one had been to talk to them about the disease for two days."

Pat was angered by the way he felt HIV patients were being treated. "I told the doctor I felt like a leper, that I shouldn't be treated like this, and he told me I was lucky because I could be seen as an innocent victim — others were treated much worse."

After this episode, Pat decided, "This has got to change." A couple of months ago he contacted a local newspaper and told his story. Since then, he has had nothing but positive reaction from the people in Cornwall and area. He now gives two, and sometimes three presentations a day in communities stretching from here to Kingston.

Mr. O'Connor had some words of wisdom for the students. "You young people are going to have to deal with this. It's not going to go away. Sooner or later you're going to know up to 100,000 people in Canada who are HIV positive."

He urged students primarily to protect themselves when having sex.

"I'm not one to preach abstinence, or sex, either. But I ask that partners are responsible enough to either stop or wear condoms," he said, adding that it is now very responsible for women to carry condoms as well.

He also told the young adults that through his experience, he had learned a new respect for members of the gay community. "It took me awhile to get used to gay men. But I learned that they are human; they have family, and feelings," said Pat, visibly upset as he recalled two gay friends whom he met in Kingston and who have since died.

"You have to remember, it's not a gay disease anymore. It affects everyone. It doesn't matter whether you are rich or poor, black or Indian, gay or not."

Pat also asked the students not to tell AIDS jokes. "We got so sick of hearing those jokes. I hope after today you won't tell jokes about AIDS or any other disease. This isn't funny — this is about dying."

More information about HIV and AIDS surfaced following a question and answer period with the students. "Can you get it from sharing a needle? Why did they think it was only a disease of gay men for so long? Are you at risk from the colds in here? Can you have a cell transplant? What are the symptoms? What are your chances of not getting AIDS?"

Although he admitted that his chances of avoiding AIDS were "not very good," Pat said that he has probably been the healthiest person he knows in the last three years. "I try to stay away from people who have colds and flu. We have a great group of friends and they won't let me come over if they know someone has a cold." He also tries to eat well, exercise and avoid too much alcohol."

"The key word is living — living with HIV," says Pat, who despite all he has been through, considers himself lucky compared with some who have been afflicted at a much earlier age.

Thinking positively has certainly had a positive effect on Pat O'Connor, and, no doubt, on everyone else who hears his story.

Alexandria Costume Shop
COSTUMES FOR ALL OCCASIONS!
SANTA CLAUS COSTUMES FOR RENT
Also: Mrs. Claus • Elves
Clowns • Scrooge • Jokers • Etc.
Roxanne & Roch Hurtubise
237 Macdonald Blvd., Alexandria
525-5165 or 347-7344
48-1c

CLAUDE DIGNARD
DISPENSING OPTICIAN
Eyeglass Prescription Specialist
HIGH FASHION EYEWEAR
OVER 20 YEARS EXPERIENCE
Expert Service
Satisfaction Guaranteed
Call for appointment
933-7674
123 Pitt St., Cornwall
(Ample Parking)
HEARING AID CENTRE

MERRY MARKDOWNS
LADIES' COATS and JACKETS
15% OFF
Plus We Pay the G.S.T.
DRESSES
25% OFF
Plus We Pay the G.S.T.
DECEMBER HOURS:
Open Wed., Thurs. & Fri.
Till 8 p.m.
Sundays 12 noon to 4 p.m.
Come in and see our other Specials
49-1c
MENARD FAIRWAY
206 Main St. Alexandria 525-2207

le Centre culturel
"Les trois p'tits points..."
GYMNASTIQUE
Session Hiver '92
Inscriptions - le 12 décembre, gym #2
Début du cours - le 9 janvier, 1992
Un atelier par semaine pendant 10 semaines
5 à 8 ans: jeudi, 18h à 19h
9 à 13 ans: jeudi, 19h à 20h
Ecole Secondaire Régionale Glengarry
Gym #2
Prix rég.: 25$ — Prix membres: 20$
Prof. Stéphanie Fraser
525-3393 ou 525-4020
49-1c

DON'T WAIT WEEKS!
4 HR CHAIN REPAIR & RING SIZING
First in finest diamonds
fraser jewellers ltd
13 Second St. West
932-8714

TOMORROW'S FORESTS . . .
TODAY'S CHALLENGE
GRAIN ELEVATORS
We Buy Grain at Daily Price Rate or on Futures (Basis)
- We offer grain drying, cleaning, etc.
- Hauling services provided upon sale
We also carry the following:
• Calco limestone
• Fertilizer, soil analysis
• Dairy & horse feed (analysis upon request)
• Hog pre-mix
• Certified seeds
• Pesticides
• Barn tin
ELEVATEURS SOULANGES (1989) Inc.
38 Cité des Jeunes Boul., St. Polycarpe, Qué.
1-800-265-3995
49-1c

Salon de Fourrures Albert Davdurand FURS
60 Years' Experience from Father to Son
303 Victoria Street, Valleyfield, Qué. (514) 373-1061 or 373-7792
GIGANTIC FUR SALE
GARANTI
•Immense choix
•Les Meilleurs Prix et Service
•La Plus Belle Sélection
•La Plus Belle Qualité
We're Your Full-Service Furrier
FLUENTLY BILINGUAL
SALE
FUR-LINED COATS FROM $495
•SALES
•SERVICE
•REMODELING
•STORAGE
WARRANTY
THE LARGEST SELECTION
THE BEST PRICE AND
THE BEST QUALITY
PRICES INCLUDE ALL TAXES

Obituaries

Pearl V. McDonald

Pearl V. McDonald, R.R. 2, Alexandria, passed away peacefully on November 18, 1991 at Hotel Dieu Hospital, Cornwall. She was 72 years old.

Pearl was born at South Mountain, a daughter of the late Wesley Flegg and the late Florence Froom. She was married to Alex McDonald who predeceased her in Dec. 1987.

She is survived by sons Raymond, (Doreen) of Alexandria, Paul (Bonnie) of Toronto, daughter, Mary (Mrs. Bruce MacCuaig) of Ottawa, and by six grandchildren.

Also surviving are a brother Keith Flegg of Kemptville and a sister Mildred Lawless of Ottawa.

The funeral was held at 11 a.m. on Nov. 21 at St. Finnan's Cathedral. Rev. Bernard Cameron officiated. Burial was in St. Finnan's cemetery.

Pallbearers were Allan Munroe, Stuart McDonald, Maurice Jeaurond, Ron MacDonell, Dean McDonald and Brad McDonald.

Eugene Theoret

On November 6th, 1991, Eugene Theoret of Glen Robertson died at Glengarry Memorial Hospital. He was 88 years of age.

A son of the late Josephus Theoret and Lea Cadieux, he was the husband of the late Florida Beauchamp.

Mr. Theoret was born at Ste. Anne de Prescott.

He leaves to mourn a daughter and three sons. They are: Juliette (Mrs. Arthur Laflamme) of Cornwall, Rene (Lise) of Glen Robertson, Roger of Long Sault and Rejean, Glen Robertson. Sixteen grandchildren and 15 great grandchildren also mourn the loss of a loving grandfather.

Also surviving are brothers Leo Theoret and Donatien Theoret, both of Alexandria.

Mr. Theoret was predeceased by six brothers: Wilfrid, Edouard, Elzear, Albert, Eldege and Jean-Marie and by four sisters: Helena, Aldea, Alexina and Aurore.

Mass of Christian burial was held at 2 p.m. at St. Martin of Tours Church, Glen Robertson. Rev. Gerald Poirier officiated. Interment was in St. Martin of Tours cemetery.

Pallbearers were Jean Guy Laflamme, Jacques Laflamme, Robert Theoret, Yvon Theoret, Richard Theoret and Michel Chenier.

Arthur William Campbell

Arthur William Campbell passed away peacefully at the Maxville Manor, Maxville, on Thursday, November 7, 1991. He was in his 90th year.

Arthur was born at Athol, north of Maxville in 1902. He was the son of William Finlay Campbell and Mary Margaret Aird. Arthur's first generation Campbell ancestor emigrated from Glenelg, Inverness-shire, Scotland, in 1817. His first generation Aird ancestor emigrated from Avoch, Ross-shire, in Northern Scotland.

After his marriage to his first wife, Hilda Kennedy, in 1927, he purchased Campbelldale farm, located approximately one mile west of the Athol road intersection with Highland Road, north of Maxville. In 1953 Arthur became a Record of Performance Inspector with the Federal Department of Agriculture, and in 1955 he sold Campbelldale farm to son James. He was an Elder in Maxville United Church for over 25 years and was a member of the Maxville Masonic Lodge. Arthur lived in Peterboro, Ont. for 17 years until he returned to Glengarry and moved to Dunvegan, where he was active in the Dunvegan Presbyterian Church.

Arthur and first wife Hilda had six children, who were left to mourn his passing. Robert (Ottawa), who married June Duncanson; William K. (Edmonton), who married Mary Hoth; James A., who married Jean MacInnes; Jean, who married Bill Metcalfe; Joyce, who married Rae Ferguson, and Donald, who married Sheela Thompson. Arthur's second wife, whom he married in 1955 is also left to mourn his passing. She is Melba Hall, the former widow of the late Ross MacDougall.

Arthur had two brothers, who predeceased him; Stanley F. Campbell and D. Archibald Campbell. Arthur is survived by 17 grandchildren and 17 great grandchildren.

The funeral service wsa held on Saturday, Nov. 9, in the Munro and Morris Funeral Home, Maxville. The service was conducted by the Rev. K. Wilde, assisted by the Rev. Wallace MacKinnon. Organist Angus MacQueen played the music for the service. Burial was in the St. Elmo cemetery.

Pallbearers were grandsons Ron Metcalfe, Eric Metcalfe, Glen Campbell, Andrew Campbell, and grandsons-in-law Brian Campbell and Finlay MacLeod.

John Mack Fletcher

John Mack Fletcher passed away at the St. Luke's Hospital, Saginaw, Mich., August 5, 1991, after a lengthy illness.

John Mack resided in Saginaw, Michigan with his wife Birdie. He was born in Dunvegan, Ont., a son of the late Duncan and Catherine (MacGillivray) Fletcher.

John was a loving father and husband, and enjoyed company, was an accomplished musician, on the violin and saxophone. While growing up on his father's farm at Dunvegan he and his three brothers formed the Fletcher orchestra, playing for several years. In later years, John and his brother Gillivary, moved to Saginaw, Mich., where they formed a heating and air conditioning business called "The Fletcher Heating."

To mourn his loss he leaves his wife Bertie, two sons, Jack (Jackie), Wayne (Sherrie), several nieces, grandchildren and two brothers: Duncan Fletcher, Toronto, Norman Fletcher, Oakville, Ont. and one sister Grace Hague, Fort Myers, Florida.

The funeral was held in Saginaw, Mich. Burial was in the Masonic burial grounds, preceded by a Masonic service at the funeral parlor.

Those attending from a distance were: Duncan Fletcher, Toronto, Norman and Beatrice Fletcher, Oakville, Ont., Jim and Grace Hague, Fort Myers, Florida, George Bradley, Oakville, Ont., Bill, Harold, Sherrie, and Neil, London, Ont., Donna and Harold, Komoka, Ont.

Pallbearers were friends and relatives of the deceased.

Candy cane tree ticket sale a success

Apple Hill
Vince Marleau
527-3293



The Senior Citizens Club held a euchre on Tuesday, November 19 and the winners were as follows: Ladies — Margaret Cadieux, Ann Michaud and Beatrice Fontaine. Gentlemen — Bill Johnston, John McMaster and Howard Eamon.

The 50/50 winners were: Violet McDermid, Margaret Michaud, Leona St. John (2), Ann Michaud, Jean Smith, Howard Eamon and Phyllis Barton. The door prize was won by Jennie Cameron.

* * *

St. Anthony's, St. Michael's parish held a euchre on Tuesday, Nov. 26. The winners were as follows: Ladies — Onagh Ross, Jean Smith and Eva St. John. Gentlemen — Fernand Theoret, Gerald McGillis and Ken McLeod. The 50/50 winners were: Howard Eamon (2), Fernand Theoret, Percy Jackson, Margaret McCormick, Herbie O'Byrne, Bertha Lalonde and Gerald McGillis. The door prize was won by Diane Giroux, while the dinner for two was won by Jessie Renwick.

* * *

There will be an old fashioned Christmas concert held at St. Anthony's parish hall on Sunday, Dec. 8. So plan to set aside the time to be entertained by the youth of the parish.

* * *

The "Candy Cane" Christmas tree was a huge success, due to efforts of a great deal of people. The tea was held on Sunday, December 1 at St. Anthony's parish hall. The winners of the draws from the sale of tickets were, first prize: Norah Quail won the quilt; 2nd prize was won by Finlay McDonell, $100; third prize, $100, was won by Marie Boyle; fourth prize, $100, was won by Ella Van Putten; fifth prize of $25 was won by Ann Guindon. The sixth prize was won by Finlay and Angela McDonell which was a giant candy cane. For the children a bear was drawn and won by Joshua Amyot. The door prize was won by Carman Fraser, while the Christmas cake was won by Marie Boyle.

* * *

On Dec. 16 there will be a turkey bingo held at St. Anthony's parish hall. It's a fundraiser for the community hall, so we hope to see you and maybe you'll win a turkey for Christmas, while supporting a good cause.

* * *

The Mount Carmel House Auxiliary invites you to a pot luck supper at the Monkland and District Recreation Centre on Sunday, Dec. 8 at 6 p.m. Admission is only $3, while the card party is only $1.50. There will be a door prize and a 50/50 draw. All proceeds will go to Mount Carmel House Treatment Centre. So if this date is clear for you, come out and support a great cause.

* * *

I have a few birthdays to pass on to you. A few have just been passed on to me and they are belated. First, Nancy Colbran on November 24, a happy birthday from her friends. Next is Melba Murray, who celebrated her birthday on Saturday, Nov. 30. Robert Lauzon on Dec. 2, Gayle Neville on Dec. 6, Claire Van Putten and Brian Lafave on Dec. 9. A very happy birthday to you all.

RESPONSIBLE OWNERS STORE FIREARMS SAFELY
...and take time to teach safety to others

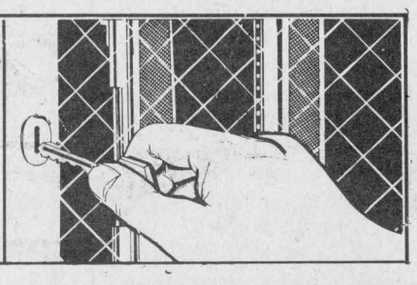

BEST PIZZA IN TOWN
Faster, Better Service



PIZZA
Extra Large ALL DRESSED..... 13.25
PEPPERONI and CHEESE..... 11.99
— ALSO —
1/2 Barbeque CHICKEN..... 5.95
Barbeque Chicken — Fried Chicken — Burgers
Free delivery in town limits with minimum $5 order



Join Us for FREE
SLEIGH RIDES
and visit with
SANTA
Coloring books, candy and balloons for kids
SUNDAY, DEC. 8
1-4 p.m.
Sponsored by
BURGER HOUSE and GIANT TIGER



BURGER HOUSE
582 Hwy. 34, South Alexandria
525-4455

Don't drink and drive— arrive alive!

CLASSIFIEDS GET RESULTS!

M & R GOLD SHOP
in Cornwall Since 1977



• UNIQUE • DIFFERENT • ORIGINAL • QUALITY
In Fine Gold and Silver Jewellery
231 Pitt St. Mall Cornwall 938-0367
49-1c

WHERE EAGLES FLY
HIGHLANDS OF SCOTLAND SCENIC EXTRAVAGANZA
BBC Television Series
Three 1 hour VHS video tapes
Available only through Scotland House Ltd. for $39.95 each plus taxes & S/H.



FREE: With purchase of video series, receive "Thin Red Line" print, ready for framing. Valued at $125.00
Scotland House Ltd.
139 Sparks Street Ottawa, Ontario. K1P 5B5
(613)230-9050
44-8c
VISA MASTER CARD

THE MAXVILLE CENTENNIAL CHOIR
presents
An Ecumenical CHRISTMAS FESTIVAL & SONG
by candlelight
WEDNESDAY, DECEMBER 11th
at 7:30 p.m.
in
ST. ANDREWS PRESBYTERIAN CHURCH
Maxville, Ontario
Silver Collection Everyone Welcome
48-2c

Meals on Wheels
Now in your community...

SUNWORKS
Renewable Energy Centre
1-613-632-0456
1466 Hwy 34, Hawkesbury, Ont.

ATTENTION FARMERS
If you want the heat of a woodstove with the convenience of pellets or corn...
WE HAVE THE STOVE FOR YOU!!!
The Earth Stove

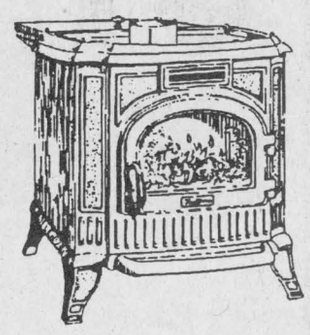

- Self cleaning firepot
- 2" rear wall clearance
- Automatic pilot
- Glass door
- High efficiency heat exchanger
- 160 CFM circulation blowers
- Top or rear vent — 4" flue
- Fuel Versatility
- Manual control or optional thermostat
- Ceramic logs
- Optional hopper extension

Burns Corn, TOO!
(with optional Corn Pot)

Chimney Liners, Fireplace Inserts, Wood Stoves and Metal Chimneys
AREA'S LARGEST SELECTION OF WOODSTOVES AND FIREPLACES
Certified Design and Installation
ESTIMATES AVAILABLE
Richard and Pat Kerr
Tel. 1-613-632-0456 or 874-2293

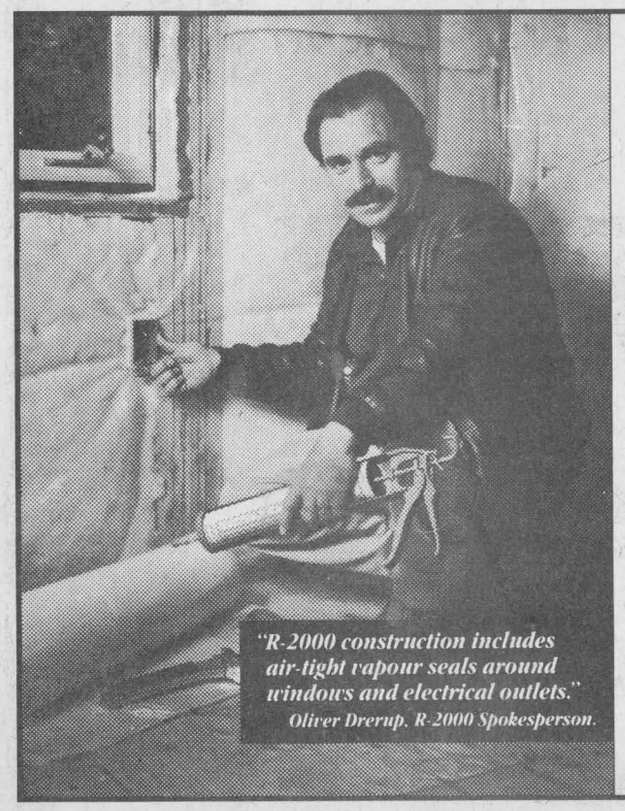

What to look for when buying a new home.

For the past 10 years I've studied building techniques to discover how to build a better home. A home that would meet the needs of today's energy and comfort conscious home buyers. What I learned was that one home — the R-2000 home — is your best choice. Why? Well, there are a lot of reasons. Here are just a few.

Superior Construction
- greater attention to detail prevents excess air leakage.
- continuous operating ventilation system offers superior indoor air quality all year round.

More Comfort
- reduces cold spots and drafts, with even temperature from attic to basement.

Lower Heating Costs
- the R-2000 home saves you money because it is more energy efficient than a conventionally built home.

Individually Inspected
- every R-2000 home is inspected and awarded a certificate if it meets R-2000 standards.

For more information on the R-2000 "Better-Built Home" drop by or give us a call:

ONTARIO HYDRO
Jo-Anne Vander Byl
Energy Management Rep.
34 Queen St.
Vankleek Hill, Ont. K0B 1R0
613-347-7621

R-2000 EXCELLENCE THE BETTER-BUILT HOME

QUALIFIED PURCHASERS CAN RECEIVE A $2,000 REBATE FROM ONTARIO HYDRO.

The R-2000 program is supported by: Ontario Hydro; Ministry of Energy; Energy, Mines & Resources Canada.

39ers elect a new executive, enjoy a piano recital

Glen Sandfield
Lorna Chapman
874-2408



Get well wishes go out to Perle Brunet. She is recovering from a hospital stay.

* * *

Belated congratulations to Mr. and Mrs. Jim Fraser on the arrival of a baby girl.

* * *

Congratulations also to Lisa and Matt O'Neil on the arrival of a son Benjamin at Hotel Dieu Hospital, Cornwall on Nov. 21. He weighed in at seven pounds eleven ounces. The delighted grandparents are Pauline and Mike Gibbs of Dalkeith and Alma O'Neill of Ingersoll.

* * *

Bessie MacLennan is just back from a weekend in Harrowsmith with daughter Mrs. M. Lawlor and family.

* * *

Birthday greetings to Lionel Brunet. May you have many more.

* * *

The 39ers met on November 20 with 53 present for luncheon. It was nice to welcome John Burnett, who was well enough to be out at the meeting that day. The two birthday folks for November were Florence Anderson and Jane Wightman. Muriel Moore led a sing-song after the meal and then introduced Liette Butrym, a most talented pianist. She modestly told the crowd that she was only an accompanist, but would do her best. And she went into several popular and semi-classical selections. Well the group gave her a rousing round of applause at the close of her performance, and invited her back anytime. Liette plays with authority, and a catching sense of rhythm that sweeps up her listeners and carries them along with the music. She really was a delight and a truly gifted artist. Everybody loved her! As this was the annual meeting, the new slate of officers is as follows: President — Kathy Persike, first Vice-president — Stella Kingston, second Vice-president — Doris Spencer, Secretary — Lorna Chapman, Treasurer — Elizabeth Groot, Card Secretary — Betty McDonald, Crafts — Dot Burnett, Crafts assistants — Marguerite McGillis and Margaret McCormick, Lunch convenor — Marion MacGillivray, Program — Muriel Moore, (two places on this committee have yet to be filled), nominations committee — Ruth Paige, Barb Surtees and Imelda McDonald. The members expressed their pleasure of the new slate by hearty applause.

The annual Christmas dinner is to be at the Church on the Hill hall on December 11. Come out for 12 p.m. for the carols in the sanctuary, with the 39'ers chorus, solos and duets. Don't forget a funny reading or joke for the program after dinner. The members voted to each bring a non perishable food item for the Christmas baskets or the food bank. The new Christmas carol books are here in time for the carols.

* * *

Do come out and join the group who will be attending the Christmas carol-sing at the Round Church, St. Andrew's United, at Dalhousie Mills on Wednesday evening, December 4. Nine church choirs will be participating and so will the congregation. Lunch will follow the music. This is one great way to open the Christmas season, and it all starts at 8 p.m. Everyone is most welcome.

Santa to visit school on Dec. 15

Glen Norman
Audry Cober
525-1266



The jolly fat man with the big white beard will be coming shortly no doubt, and I haven't even started my Christmas shopping yet.

North Lancaster News

Santa Claus is coming. He will be at Ste. Thérèse School Sunday, Dec. 15. This special Christmas event held by the North Lancaster Optimist Club will begin at 1:30 p.m. with a concert which will last 45 minutes.

Then Santa Claus and his devoted wife will give each of the children a gift. In order to receive a free gift all the children 10 years and younger must register in advance.

Please register your child before December 7 by phoning Thérèse Bourbonnais at 347-7677, Lise Major at 347-7344 and Lise Brisebois-Bériault at 347-2111.

Refreshments will be served. Everyone is welcome.

* * *

The parishioners of Glen Nevis parish are busy preparing for a Christmas bake and craft sale. It will be held at the Township Hall in North Lancaster on Dec. 7 from 1 to 4 p.m. You are invited to come and stock up on the goodies.

POULIN CUSTOM CABINETS



Custom Built Furniture At Affordable Prices

Wall Units
Bedroom Sets
Kitchen Cabinets

RR #2, Green Valley

525-2645
525-1829

GERRY DEXTRAS
Bookkeeping Service
comptabilité
Tel.: Office
525-1588
Residence
525-1588
92 Kenyon St. E.
Alexandria, Ont.
K0C 1A0

CANCER INFORMATION SERVICE

CALL
1-800-263-6750

SEASON'S SAVINGS

ON 1991 VEHICLES

Choose From These Low-Mileage Cars and Trucks



8 CAVALIERS

5 LUMINAS

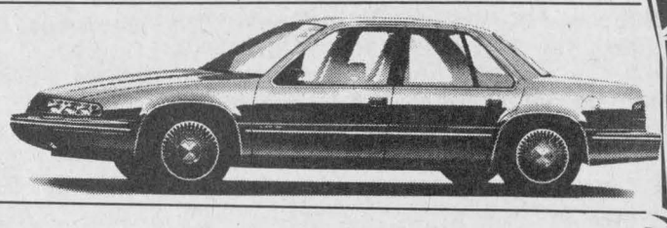



1 PONTIAC 6000

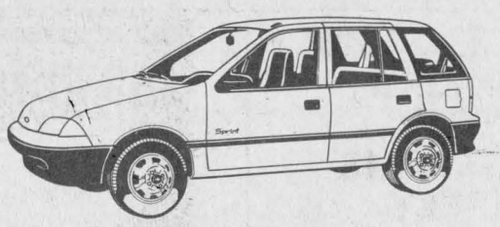

6 SPRINTS



3 CIERAS



1 SILVERADO



4 CORSICAS



3 DELTA 88s

NO REASONABLE OFFER REFUSED

CHECK OUT OUR NEW '92 UNITS

FEATURING Financing From **2.9%** For 1 Year

ON SELECTED UNITS
With other terms available

OR

CASHBACKS UP TO

$1,000.00

YOU COULD WIN

$1,000

Just In Time For
CHRISTMAS

Drop your coupon in our draw box, no purchase necessary

Draw To Be Held Dec. 21 at 12 Noon



CHEV-OLDS
TITLEY
ALEXANDRIA, ONT.

We're Number 1 Because We Try Harder

Highway 34, South — Alexandria — 525-1480

Presbyterian church hosting sweets, treat sale

Lancaster
Janice Montreuil
347-7464, 347-2420



Only three more days to go! Santa Claus and the 33rd annual Lancaster Parade will be here this Saturday, Dec. 7 at 1 p.m. with floats, music, clowns and much more for everyone. Be sure to be there and bring the whole "fam-dambly."

* * *

Shortbread, fruit cake, tourtières and munchies will be some of the items you will be able to buy at the Holiday Sweets and Treats sale sponsored by the Community Protestant Church on Saturday, Dec. 7. Coffee and goodies will be served to busy shoppers for a small price starting at 9 a.m. at Smithsfield Hall until noon, when the premises will be vacated to make way for Santa's arrival after the big parade. An excellent selection of Christian books, jewellery and other items will fill your gift-giving needs, as well as small craft items.

* * *

The Glengarry Genealogical Society's next monthly information session will be held on Thursday, Dec. 12 from 7:30 to 10:30 p.m. at the home of Rhoda Ross in Curry Hill (Curry Hill sideroad — north of the CNR tracks). This is for persons seeking information on family history/genealogy sources. Society files will be accessible for use by those attending and a selection of books will be on display for sale. There is no charge for attending but a free-will offering may be made. A social hour and snack will follow. For more information, call Rhoda Ross at 347-3180 or Alex W. Fraser at 347-2363.

* * *

Knights of Columbus No. 8715 Lancaster has a few upcoming events it would like the public and their members to know about. The regular general meeting of the group will be held on Thursday, Dec. 12 at 8 p.m. at St. Joseph Hall and all members are urged to attend. A community breakfast will be held on Sunday, Dec. 15 from 8:30 a.m. to 12 noon at St. Joseph Hall in Lancaster. The menu features bacon and eggs, sausages and pancakes, baked beans, toast and jam, coffee and juice. The cost (including GST) is $4 for adults, children — $3.50. All are welcome. The same day, Dec. 15, from 1 to 4 p.m., the group will hold its annual Guignole. This is a fundraiser to help the needy for Christmas and members will be out and about in our area canvassing. Also on Dec. 15 a Christmas bingo will be held at St. Joseph Hall at 7:30 p.m. The cost is $1 for admission and $1 for seven cards. Proceeds of this bingo go towards Knights of Columbus charities. All are welcome. This correspondent predicts that at 11 p.m. on Sunday, Dec. 15 a group of very tired Knights of Columbus members will take to their beds to recuperate from so many events on one day! Good luck to all of you.

* * *

Birthday greetings are sent to Joanne Brunet (Dec. 2) of Lancaster and Helen Terrence (Dec. 6) of South Lancaster.

* * *

Lancaster and District Curling Club is also a very busy spot these days. The following are the results of the 5th annual Businessman's Bonspiel held on Nov. 23. "A" division winners were Glendale Tavern, the team skipped by Jim Larivierre with team members Claude Bourke, Sue Bourke and Gerry Gillisie. "A" division runners-up were Rozon Brokers, the team skipped by Mac Condie with team members Kirsty MacLeod, Elaine Pye and Taff Pye. "B" division winners were the Village of Lancaster, the team skipped by Janette Abbey with team members Roger Lapierre, Marilyn Lebrun and Jennifer Charbonneau. "B" division runners-up were the Ontario Provincial Police, the team skipped by J. P. Boucher with team members Marlene MacDonald, Wendell MacLeod and Chris MacDonell.

Some upcoming events are as follows: Members are advised that the week of Dec. 10 to 14 is Turkey Bonspiel week. A turkey dinner will be held on Dec. 14 at the Curling Club. Ladies curling party will be held on Tuesday, Dec. 17. Ladies are advised to bring a gift and that six ends of curling will be played at 7 p.m. and 8:30 p.m. Junior curling begins next week for boys and girls ages 7-9, 10-12 and 13-19. For more information, call Cheryl Larivierre at 347-3656. New curlers are welcome.

Two Lancaster curling club teams were the winners of the Centre playdowns for the Stanley and Gauthier trophies. These girls are curlers of five years and under. They will now proceed to the district playdowns and finals in Ottawa in January 1992. The winning teams are as follows: Stanley Trophy — Danielle Hurtubise, Carrie Shouldice, Miriam Johann and Mary Ann Danaher; Gauthier Trophy — Bev Sparey, Marie Kitchen, Susan MacDonald and Cathy Fisher. Congratulations and good luck.

* * *

Winners of a euchre sponsored by the Ladies Auxiliary to Branch 544 Royal Canadian Legion, Lancaster were as follows: Ladies high — Annette Chretien, second — Florence Dubeau and low — Irene Lauzon. Mens high — John Krol, second — Donald McGregor and low — Mac Roy. The door prize was won by Walter Stuart. Fifty-fifty winners were John Krol, Betsy Robinson and Ileen Latreille. The turkey draw was won by Theresa Bordeau.

* * *

The following are the results of play for the week of Nov. 20 in the Legion Darts League. Team standings — first — a tie between H. Linton and L. MacDonald, each with 39 pts. Third place — L. Joubert with 32 points. Ladies high score starred H. Terrence with 114. Mens high score was taken by M. St. Pierre with 140. Ladies most finishes was won by L. MacDonald with two. Mens most finishes was taken by A. Vokins with five. Fifty-fifty winner was E. Ellis.

* * *

June Pecore of the Char-Lan Alley Cats Bowling League called with results of play for the week of Nov. 28. Mens high single and high triple were both taken by Terry Fellows with scores of 293 and 717 respectively. Ladies high single (192) won by Jo van Loon. Ladies high triple (513) was taken by Betsy Robinson.



English and nursing

Miriam (Brown) Johann and George Johann are proud to announce the graduation of their daughters Pamela and Angela. Pamela graduated from the nursing program at St. Lawrence College and is now a registered nurse at Cornwall General Hospital. Angela graduated from Trent University with a Bachelor of Arts degree in English. She is currently substitute teaching at Char-Lan District High School.

Dunvegan WI learn of Britain

The members of Dunvegan Women's Institute enjoyed interesting meetings both in October and November. The topic for october was, "Family and Consumer Affairs," and the roll call, "Something I buy that my grandmother made at home," brought forth a variety of answers. Eunice Nixon gave a report of the area convention held at Kemptville, and an interesting fact was that the attendance was greater than last year, showing the wisdom of changing to a one-day convention. For the program, Convenor Mrs. Dan MacRae gave the members an interesting account of her recent trip to England and Scotland. She had brought back pictures and souvenirs of the places she had visited and these were enjoyed by all present.

On Oct. 25 the members of Dunvegan WI went to ARC Industries, Alexandria, to serve a hot luncheon to clients and staff members. This is a project that is carried out once a year and greatly enjoyed by both parties. The clients are already looking forward to next year.

The topic for the November meeting was "Citizenship and Legislation," and Convenor Ruth Alderson had Mary MacCuaig, Kenyon Township Clerk, as her guest speaker. Mrs. MacCuaig chose to speak on "Bylaws," and passed on much information on this subject. One item she stressed was that bylaws are passed for protection more than restriction of taxpayers. Some of the bylaws deal with fire protection, animal control, and zoning, as well as other local matters. She explained the proper procedures in getting a bylaw passed by municipal council. Mrs. MacCuaig was thanked by President Marion Loewen and presented with a small gift by Ruth Alderson.

As usual, money gifts were collected for Smiths Falls Regional Hospital.

The next meeting will be held on Dec. 12 at 7 p.m. and members will enjoy a catered Christmas dinner, followed by a Christmas program and gift exchange.

Faced With A Drinking Problem?
Perhaps Alcoholics Anonymous Can Help
English ..... (613) 938-1984
Français ..... (613) 632-9221

Wrap up all your holiday shopping in just one trip



H·O·L·I·D·A·Y Classics for her

We Suggest
Sleepwear, Lingerie, Sweaters, Blouses, Pants, Skirts, Dresses, Suits, Coats and Accessories

Free Boxes and Gift Wrapping for all occasions

LALONDE'S LADIES WEAR
24 Main St. S. Alexandria 525-3162
49-1c

19 SMILES ~~$12.99~~ NOW ONLY $9.99



CLIP THIS AD AND SAVE!
CIRCLE YOUR CALENDAR NOW FOR ADVERTISED DATE(S)!

- 1 – 8x10*
- 2 – 5x7's*
- 16 Wallets (2x1)*

19 Portraits Only $9.99!
Special includes one 8x10*, two 5x7's* and 16 Wallets (2x1)* on traditional blue background only (1 pose). One offer per family. Additional portraits are available. Customer satisfaction is guaranteed. $2.00 Sitting Fee per person. * Portrait sizes are approximate.
GUARANTEED LOWEST PRICE ON ADVERTISED OFFER!

STEDMANS
33 Main St.
Alexandria

	Mon.	Tues.
Dec.	9	10
	10-8	10-8

Portraits back for Christmas

Lise Hairstylist/Electrolysis
PERMS — $30 (Until Christmas) Wax Removal



Open: Mon., Tues. & Fri. 9 a.m. - 8 p.m.
Wed. & Thurs. 1 p.m. - 8 p.m.
Sat. 9 a.m. - 2 p.m.
By appointment only — Call 525-3603
Lise Ranger, prop. 335 Main St. S., Alexandria
49-1c

IT'S TRUE! AT Home hardware

We Pay The GST!

We will pay the GST
Thursday and Friday
December 5 and 6
5:30 to 9 p.m.

Cash and carry only!

ALEXANDRIA BUILDERS SUPPLIES LTD.
Home hardware building centre
580 Highway 34, Alexandria
525-3151 or 525-4681





CHRISTMAS SHOPPING

December Store Hours:
Monday to Friday — 9:00 a.m. to 9:00 p.m.
Saturday — 8:30 a.m. to 5:00 p.m.

EVERY SUNDAY IN DECEMBER
12:00 Noon to 5:00 p.m.

DOUBLE YOUR CASH COUPONS
Clip out and present these coupons at time of purchase

CANADIAN TIRE
ALEXANDRIA STORE ONLY
DOUBLE COUPONS VALUE 8% VALID Sunday Dec. 8
Please note: One per person
NAME_____ PHONE_____

CANADIAN TIRE
ALEXANDRIA STORE ONLY
DOUBLE COUPONS VALUE 8% VALID 6 p.m. to 9 p.m.
Mon. Dec. 9; Tues. Dec. 10, Wed. Dec. 11
Please note: One per person
NAME_____ PHONE_____

CANADIAN TIRE
"The Right Choice Has Never Been So Clear"
Use Your Card or get Cash Coupons
49-1c
400 Main St., South
Alexandria 525-3454

Playoff spot slipping away

Sometimes it just doesn't pay to take time off.

After getting a one-week break in their Junior B schedule, the Char-Lan Rebels now find themselves in a situation where any shot at a playoff spot in the St.Lawrence Division could evaporate by the time the calendar flips over to 1992.

The Rebs lost three games last week, and when you consider that fourth- place Kemptville picked up three out of a possible four points against division heavies Winchester and Morrisburg, Char-Lan now finds itself seven points behind its closest St.Lawrence rival.

At 5-10, the Rebels are the division's only sub-500 club, and with Morrisburg continuning its season-long roll and with Kemptville and Alexandria both playing their best hockey of the season at the present time, Char-Lan may soon be looking at the sagging Winchester Hawks as their last hope for a ticket to the post-season.

Char-Lan's frustration level went beyond the boiling point on Sunday in Westport when the normally placid Randy Larocque lost his cool.

Upset by a string of penalties to his club and several Westport goals that were questionable from Char-Lan's standpoint, Larocque was ready to step onto the ice to discuss matters with referee Luc Comtois.

Assistant coach Terry Hart interceded, but Larocque still got tossed from the game (all of 11 seconds at this late point) and will miss the Rebs' next contest.

The Rebels felt that at least two of the goals in the Rideau's 8-4 win shouldn't have counted because of interference on the part of Westport players, and were also miffed that Char-Lan defenceman Bob Bowles was given a misconduct for tangling with king-sized Westport forward Mike Seed.

Char-Lan thought Seed, who goes about 6'6' and weighs in at 300-plus lbs. and can be best described as a condominium on skates, was clearly the aggressor in the skirmish with the much smaller Bowles and were upset that the Rideau player received only an additional two minutes.

Offensively, the Rebels were buried under four inches of Jeff Snow, who scored four times. The weather warning also called for a 100 per cent chance of Todd Mallette, who assisted on all four of Snow's tallies.

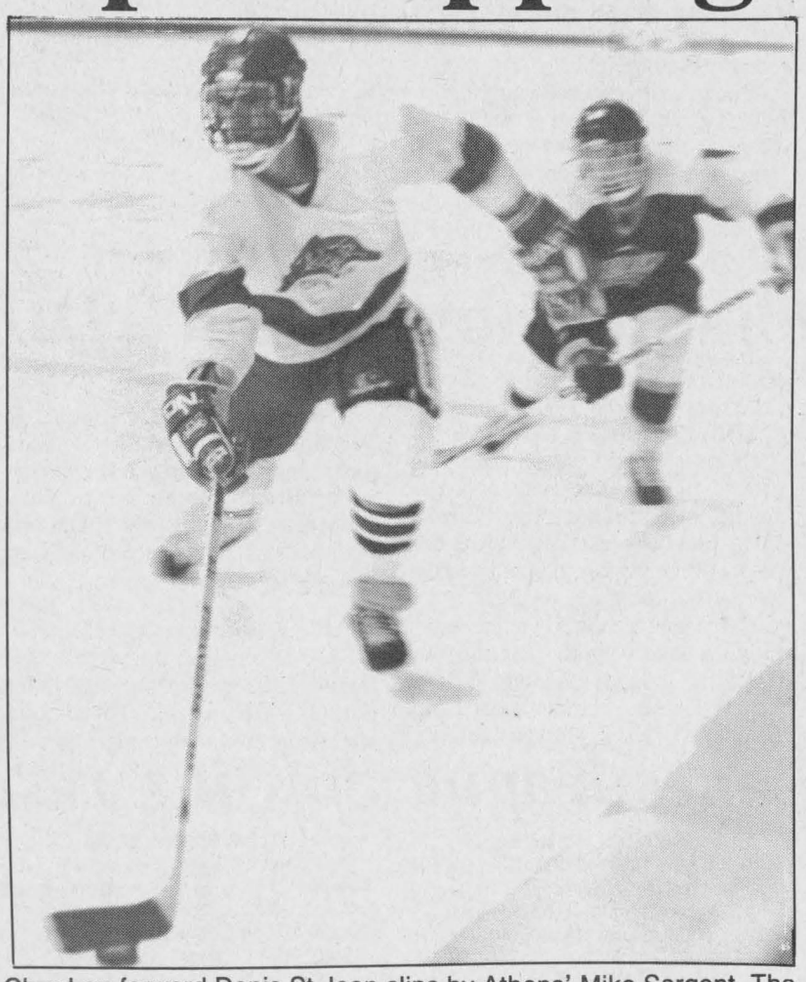

Char-Lan forward Denis St-Jean slips by Athens' Mike Sargent. The Aeros used five powerplay goals to beat the Rebels 6-5 in OT, pushing Char-Lan further into the St.Lawrence Division cellar.

Andy Johnston scored two of the other Westport goals with Todd Gerow and Jason Derbyshire rounding out the scoring.

Denis St.Jean, Terry O'Farrell, Greg Wylie and Pete St.Jean replied for Char-Lan.

In Williamstown on Saturday, the Rebels failed to hang on to a 5-4 lead after two periods and eventually lost 6-5 to the Athens Aeros in overtime, the Rebs third loss in extra time this season.

Athens captain Scott Pollock completed a hat trick with just over five minutes remaining in the third to knot the game at five and then with just 32 seconds left in the five-minute OT, Karl Herbison slipped a shot past Char-Lan netminder Trevor McMillan for the game-winner.

Jason Dancy and Andy Turcotte also scored for Athens while Bob Bowles, with a pair, Shane McDonell, Chris Petry and Terry O'Farrell scored for Char-Lan.

Particularly irksome for coach Larocque was the fact that five of the six Athens goals, including the OT winner, were scored on the power play.

"We're not losing games, we're giving them away," he complained

"It's frustrating especially since these guys have had three excellent practices lately. Those might have been the best practices I've been involved with in 10 years."

In the end, it didn't mean much in the win column however.

Despite the recent slump (four consecutive losses), Larocque says that there are no panic buttons for him to push.

"I won't say we're out of (the playoff race) until we're three points behind with one game left to play.

"With the division the way it is the top four teams are going to be beating each other and we get back in that way. Something is going to have to happen (on Char-Lan's part) though."

Part of the Rebels turnaround may come from the play of Chris Petry, who was recently shuttled to forward from defence. The move was made to beef up the club's forward ranks and has paid quick dividends as Petry was the club's best forward on Saturday.

Petry, who has played defence throughout most of his career, says the biggest adjustment he's had to make is properly managing his energy when charging up and down his wing.

He remains confident that the team will turn things around.

"What happens is that we play really well and then we have a mental lapse for about five minutes that costs us the game," he said.

"We're a young team though and we'll learn."

Petry echoes the words of his coach when he points out that the parity that exists between the division's other four teams may allow the Rebs to sneak back into the playoff hunt.

"I think we'll be there (in the playoffs)."

For that to happen they'll need to avoid seven-day stretches like the one the team has just gone through.

Char-Lan's week from hell started last Wednesday when the Rebels were edged 7-6 by the suspension-depleted Brockville Tikis.

Bill Barclay led the Tikis with three goals.

Char-Lan captain Greg Wylie led the Rebels attack with two goals and two assists. Pete St.Jean, Dan Desjardins, Terry O'Farrell and Bobby Bowles also scored for Char-Lan.

Rebel Yells: Ray Jock, the team's fourth-best scorer, has left the team to play high school hockey in the U.S. The Cornwall Island resident joined the team at the beginning of the season after trying out for the Massena Americans, and was playing on the club's top offensive line with Pete and Denis St.Jean . . . Two other players who have spent some time in Massena have joined the Rebels. Italians Luca Tesserri and Gianluca Schivo have come to Char-Lan on a trial basis. The pucksters arrived in North America after escaping Italy's dreaded Linguini Curtain . . . Dan Desjardins was a scratch on Saturday after arriving late to the Charlottenburgh Recreational Centre . . . The St. Hubert defensive player of the game on Saturday was Bob Bowles while Chris Petry was offensive star . . . Rebs host Morrisburg on Saturday and will play an important game in Kemptville on Sunday.



Alexandria's Andrew Sauve looks to escape the checking of South Grenville's Jason Major in action from Friday night. Sauve and mates won 12-2.

Glens continue roll

The Alexandria Glens continued their recent hot streak on Friday as they made short work of the South Grenville Rangers in a 12-2 Glens win.

The win was Alexandria's fourth in a row and now has them nestled into second spot in the St.Lawrence Division, two points ahead of the slumping Winchester Hawks, who have a game in hand.

First-place Morrisburg Lions are five points in front of the Glens.

The two most impressive features in the Glens' winning streak is the extent to which they have dominated their rivals on the scoreboard (a combined score of 30-10 in favor of Alexandria) and the fact that three of those victories came against clubs that had better records than the Glens going into the game (Winchester, Morrisburg and Brockville).

In Friday's victory, Stephane Nadeau, Marc Sauve, Travis Duhaime and Eric MacSweyn scored two goals each in the romp over the Rangers.

Pat Lariviere and Rick Latreille each scored their first goals of the year while Pascal Joanette and Jason Boyer rounded out the scoring.

Every Alexandria player with the exception of Alan Fitzgerald (who was tossed out of the game in the second period) picked up at least a point including goaltender Yves Leger who assisted on Duhaime's first goal.

Lariviere, playing in his first game since injuring his knee three weeks ago, converted a Pat Ravary pass into the eventual game-winner and was one of many Glens who had outstanding games. One would have been hard pressed to pick three stars if there was such a thing in Alexandria.

A good argument could have been made for Stephane Nadeau as the first star as the Glens' blue-liner had a four-point night. Nadeau scored probably the prettiest goal of the night when he broke in on South Grenville netminder Ryan Kirkby and waited for what seemed like too long before tucking the puck in the corner.

On the other hand Travis Duhaime scored twice and should have had a third goal as the rookie centreman had perhaps his best game of the season.

Then again how could you overlook Marc Sauve, who added three assists to his two goals for yet another five-point night?

Suffice it to say that there weren't too many Alexandria players who had to hang their head in shame after this one.

Half-time report

Believe it or not, the Glens have reached the halfway point of the season as of Friday's game, so perhaps a mid-season recap is in order.

With 11 wins and six losses, Alexandria is a little bit behind last year's pace (the Glens were 13-4 after 17 games last season) but you won't hear anyone complaining amongst the members of the Glens' organization.

"I'm pleasantly surprised," said president and general manager Archie Stewart of the team's start.

"They really have come together well as a team, there's great harmony in the dressing room."

Stewart adds that virtually all aspects of the team's game have improved since the beginning of the current campaign.

"At first, we had just one line scoring but now everyone's getting involved. And our defensive play is a lot better.

"We've really tightened up defensively in the last little while," he added, pointing out that the team has allowed only 10 goals in its last four games.

On an individual basis, Stewart mentions two newcomers as being the most pleasant surprises.

"Travis Duhaime has played well and Stephane Nadeau has been playing terrific."

"For (Nadeau) to be playing like this is a real bonus."

As for how he sees the race for the playoff spots developing, Stewart is very cautious.

"We're not going to make any predictions," is how he puts it. He does say that Alexandria will figure in the St.Lawrence Division equation.

"Morrisburg is a very good team but we'll give them a run for their money. It's going to be interesting between the three teams (Lions, Glens and Winchester Hawks) and I wouldn't count Kemptville out either."

In other notes at the midway point of the season, Alexandria has scored 114 goals (6.71 per game) and allowed 78 (4.59). The Glens are 7-2 at home and 4-4 on the road. Alexandria is 5-4 in games within their own division and 6-2 against Rideau opponents.

Glenformation: Here's one hat-trick that Alan Fitzgerald isn't likely to get. For the second time in three games the Glens' centreman has been caught for using a stick with too much wow in it. The offending piece of lumber will likely get worked over before Alexandria's next game . . . In case you're wondering, that guy with the flashy hat, tie and jacket in the stands at the Sports Palace on Friday was not Harry Anderson, the actor who plays the judge in Night Court, but suspended defenseman Benoit Frappier . . . Frappier, who got the one game layoff courtesy of a game misconduct picked up in the Brockville-Alexandria game two weeks ago, should be back for tonight's rematch with the Tikis. Brockville, who had five players suspended as a result of the brawl, should also have everyone back in the lineup for the game . . . Alexandria will be at home against surging Kemptville on Friday.

Curtain falls on Char-Lan Crusaders' season

Back in September, in *The Glengarry News'* high school basketball preview, the Char-Lan senior girls season was likened to the making of a feature film.

Sustaining that metaphor, it can be said that the movie was made, that it went on to break all box-office records, won critical acclaim and was nominated for an Academy Award but when the envelope was opened someone else got the Oscar.

The Crusaders saw their season come to an end at the provincial championships on Friday in St.Thomas when they were ousted by St.Joseph's, the host school and number three seed, 47-33 in a quarter-final match-up.

The Crusaders were seeded fifth in the tournament.

Char-Lan never recovered from a poor start that saw them fall behind 16-2 in the first quarter.

"Our team just doesn't get off to a start like that," said coach Irv Francis.

"Everything they shot went in and everything we shot bounced off the rim."

The Crusaders recovered somewhat from their disastrous start to play St.Joe's fairly evenly the rest of the contest, but the host club never allowed the SDG champs to get back in the game.

"What was really frustrating for the girls was that every time we got within 10 points St.Joseph's would come back and hit a three-pointer and — bang — we'd be behind the eight-ball again," said Francis.

"They (St.Joseph's) were an incredible team with lots and lots of speed and good height. It seemed like they could draw from 10 players who could all shoot the ball."

Finishing out of the medals had to be a disappointment for the Crusaders, who were making their second consecutive to the provincial championships. With their five starters all in their senior years, this season figured to be Char-Lan's best shot at the all-Ontario championship.

Char-Lan advanced to the quarter-final with earlier victories over Nipigon-Red Rock and Delhi.

The Crusaders dumped Red Rock 74-39 on Thursday to open the tournament on Thursday as Karen Arnott nailed 21 points.

Cheryl Proctor and juniors Katharine MacLachlan and Cathy Pilon added 10 points each.

On Friday the Crusaders defeated Delhi 51-31. Arnott had 26 points for Char-Lan while Julie MacDonald added 12 and Cheryl Proctor eight.

In the loss to St.Joseph's Arnott hit for 17 points while Catherine Hodgins was next in scoring line with five points.

Primeau, Menard lead

Gauthier's Greenhouse picked up hat tricks from Shawn Primeau and Jason Menard in a 7-4 victory over Mac's Marina in Char-Lan bantam-midget house league play on Saturday.

Robert Lamarche also scored for Gauthier's.

For Mac's it was Patrick Menard, Brian Deschamps, Sam Cain and Jean-Pierre Bleile.

Earlier in the week Brian Deschamps netted three goals as Mac's downed Malyon Excavation 5-2. Sam Cain and John Racine also scored for Mac's in that game.

Malyon scorers were Dan Olson and Greg MacDonald.

In the other bantam-midget contest played last week Dan's Place topped Gauthier's 4-1 as Tom Heatley scored three times. Kirk McDonell had the fourth goal for Dan's.

Scott Sicard replied for Gauthier.

In peewee action on Friday, MacDonald Groceries defeated Kalrim Sports 4-1 as Chad Latreille, Adam McCosham, Alain Poirier and Keven Lucas scored. James Nichol replied for Kalrim.

MacDonald also defeated Longevity Acrylics 4-2 with Eric Viau tallying twice.

MacDonald's other goals were provided by Chad Latreille and Robert Martin while John Primeau had both Longevity goals.

Kalrim defeated Longevity 4-1 in the other peewee match-up. Geoffrey McLean scored three times and Rudy Nyssen once.

Trevor Atchison had the only Longevity marker.

Gauthier's to win

In novice play on Saturday, Leigh Thompson and Jordan Reasbeck scored to lead Williamstown Fire Dept. to a 2-1 victory over Curry Hill Lumber, whose only tally was netted by Andrew Knox.

On Friday Fire Dept. and Rozon Insurance played to a scoreless tie.

On Sunday in the atom division, Charles Leclair scored twice to lead Avaition to a 3-2 victory over Glengarry Kinsmen. Pascal Lefebvre had the other Aviation goal while Jordan Flaro and Kirk MacMillan replied in a losing cause.

Meanwhile, Munro Fertilizer and McCuaig Plumbing tied 3-3.

For Munro it was Sylvain Matte with two and Philip Hadzocos with a single. Darryl Major, Willie Larkin and Luc Lapierre took care of the McCuaig offence.

On Saturday, McCuaig picked up another tie with a 2-2 saw-off against Aviation.

For McCuaig it was Chris Malyon and Darryl Major while Charles Leclair and Shawn O'Bery had the Aviation goals.

Travelling team results

The novices had a big week in both ends of the ice in recording a league win and an exhibition victory last week.

On Thursday, the Rebels blasted Hawkesbury 12-0 as Eric Bishop recorded the shutout.

Graham Charbonneau and Darren Meloche paced the offence with four goals each while Jonah Leroux, Nicolas Dube, Daniel Desnoyers and Matthew Verdone rounded out the scoring with singles.

On Saturday, the team travelled to Dorval and whipped a West Island squad 13-1.

Darren Meloche spearheaded the attack with four goals as Graham Charbonneau and Nicolas Dube added two each.

Other scorers were Jonah Leroux, Patrick Smith, Daniel Desnoyers, Chris Knight and Ryan Major. Matthew Verdone had five assists.

The novice Rebels are undefeated with 10 wins and a tie in 11 games.

The peewee Rebs won a pair of shutout games last week as Corey Benton and Gerry Goulet each registered a whitewash.

Brent Lauzon scored three times in a 9-0 drubbing of Hawkesbury. Kent McDonell and Michael Rankin added two each while Stephane Loyer and Kevin O'Farrell tallied once. Tim Corput and Darryl Knight had a pair of assists.

The peewees also blanked Rockland 4-0 as Chris Roy found the back of the net twice. Tim Corput and Kent McDonell also scored.

The atom Rebels got shutout goaltending from Tim McCuaig and a goal from Pat Alguire to defeat Hawkesbury 1-0 in travelling team play last Tuesday.

Chris Corput assisted on the game's only goal.

Bantam Rapids ravage Nepean Raiders

The Miller's Funeral Home Minor Bantam Rapids showed little mercy against the Nepean Raiders on Sunday, scoring 11 goals in the third period alone on the way to an 18-C win.

Troy Brownell and Ryan McDonald netted hat tricks while Kelsey Lemire, Chad Duguay, Andre Carriere, Chad Beauregard and Joel Trottier provided double scores.

Single goals went to Joel Menard and Peter Dittburner. John Fisher, Scott Leslie and Evan Thompson had four assists each.

Seaway is now 7-5-3 on the season and will travel to Timmins for a tournament on the weekend.

In major bantam action from a week ago, the Laidlaw Rapids lost a pair of contests to Nepean, being outscored 10-1 in the process.

On Nov. 23 in Maxville, Ben Walker was the only Seaway marksman in a 8-1 loss to the Raiders. The next day in Cornwall the Rapids were blanked 2-0.

The Rapids were in Guelph over the weekend to participate in a tournament.

Glens coach suspended

The Eastern Ontario Junior B Hockey League has suspended Alexandria coach Kirk Anderson for one game following a meeting between league and team officials on Monday night.

The suspension was handed out as a result of comments attributed to Anderson in last week's *Glengarry News*.

An article in last week's paper quoted Anderson as saying he let his players on the ice after a Brockville player had charged Alexandria goalie Pat Lamarche at the end of the second period.

What the article didn't say is that the attack on Lamarche occurred after the Alexandria players had already left the bench and started to head towards the Glens players' exit.

EOJBHL commissioner Dwaine Barkley said yesterday that the comments were indeed the reason for the suspension, adding that he thought "a coach should try and restrain his players" in such situations.

Six players, including five Brockville skaters, received automatic suspensions for picking up game misconducts during the melee. Brockville coach Doug Sheffield was not suspended.

Guy Bellefeuille and Al Stewart will handle coaching duties for tonight's return engagement with Brockville.

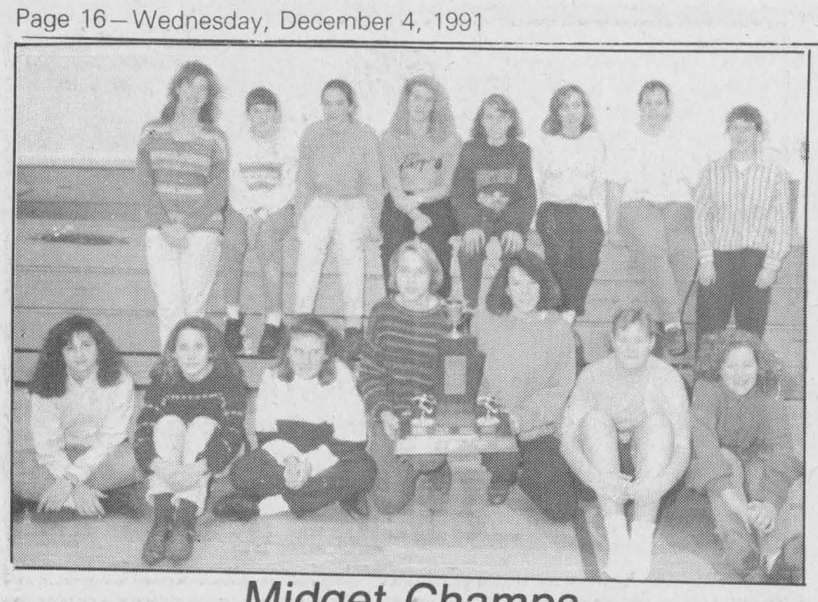

Midget Champs

Char-Lan District High School won yet another basketball title recently when they defeated Tagwi 19-18 to win the midget girls SDG championship. Team members are (back row) co-coach Karen Arnott, Tania Thauvette, Shannon MacLeod, Laurie Baker, Melynda Kainberger, Margaret McLeister, Rose O'Brien, co-coach Cheryl Proctor; (front row) Adrianne Lauzon, Jennie MacIntosh, Krista Wind, Tricia McDonald, Jo-Anne Legault, Christine Sloan and Julia Leroux. Absent is Chantal Whitaker. The girls represented SD and G at last week's EOSSAA tournament in Athens where they were eliminated with two consecutive losses.

Francis begins final task at Char-Lan

Unlike the junior team, which has an almost completely revamped lineup, Char-Lan's senior representative has a significant number of familiar faces returning to the club for the boys basketball season.

Forward Phil Poitras is the only starter lost from the 90-91 Crusaders team. The bad news is that last year's team struggled throughout the season, and will have to come back a year bigger, stronger and better to be a force in the tri-counties.

One player who has done just that is forward Steve Proctor who, although he is still of junior age, is playing in his second year of junior.

"It's going to be tough to keep him off the floor," said coach Irv Francis, who'll lead the team until he leaves the school at the end of January.

"He's a good basketball player. He's grown over the summer and he's put on some weight."

Proctor will join returning starter Mike Laframboise and former junior Terry O'Farrell as the heart of the Crusaders' forward corps.

Point guard Jeff MacDonald also moves up from junior, where he'll join veterans Innes Fraser and Kurtis Latreille.

Chris Petry is the returning centre.

Another new face is Tom Schuler, who despite a limited basketball background, has impressed the coach in what little practice time has been available because of the extended season of the girls' teams.

"We're going to miss Phil because he was such a good basketball player," said Francis.

"The other thing that's going to hurt us is that we don't have any size. We basically have a team of guards and forwards.

"We just don't have those two big people to put under the net."

On the positive side, having a group of players with some previous exposure to senior basketball should make the team more competitive.

"That (experience) is going to help. People don't realize the difference between junior and senior ball. There are a lot of adjustments that have to be made in your first year of senior," he said.

The team kicks off their season with an acid test today against the Cornwall Collegiate Raiders, a perennial "AA" power.

Ernie's doubles Legionnaires in ADIHL play

Mike Lapensee had three goals, Brent Farrell scored twice and Marc Just added a goal and three assists as Ernie's Cement Works exploded for seven goals in the third period in a 8-4 win over the Legionnaires.

Legion led 2-1 after two before Ernie's offence got on track in the final frame.

Other scorers for Ernie's were Roch Lajoie and Glen MacMillan.

Linden Cameron scored twice for Legion with the other goals being provided by Carrie Cameron and Chris Kirady. Frank St-Pierre had a couple of assists.

Brown House 6 Decoste 6

Decoste Welding continued its improved play of late with a 6-6 tie against second-place Brown House.

Decoste has picked up its first four points of the year with a win and two ties in the last three weeks.

The league's cellar dwellers had to rally to take a point from Brown House as Leo Seguin and Sylvain Levert scored a minute apart in the final 3:15 of the contest to overcome a 6-4 Decoste deficit.

Seguin had another goal for Welding while Steven Stewart added a pair and Joel Doiron a single tally.

For Brown House it was Gerry Blanchette and Richard Leblanc with two goals each. Richard Picard and Michel Seguin also scored.

Dick's 9 Windows and Doors 2

Dick's Paving Stone increased its league lead over Brown House to two points with a 9-2 romp over Glengarry Windows and Doors.

Wendell Lafave, John MacSweyn and Lee Taillefer scored two goals apiece for the winning club. Single goals were notched by Mark Titley, Brain MacKenzie and Norm Baribeau.

Dick's goalie Claude Gallant had a shutout cooking until he wandered out of his net and made a perfect pass to W and D forward Maurice Leduc, who made no mistake in scoring his sixth goal of the season.

Glengarry later got a second goal when Mario Chevrier scored.

Alexandria wins tourney

The Papeterie Alexandria Stationary Atoms of the Alexandria House League won the "A" title at the Embrun invitational tournament on Sunday with a 4-2 victory over Embrun-1.

Jimmy Bray, Brad McMillan, Sylavin Martin and Darcy McCormick scored for PAS in the final game.

Alexandria also defeated Embrun-2 thanks to three goals by Sylvain Martin and Cornwall 4-1 as Martin, Darcy McCormick, Derek O'Brien and Nicholas Quenneville scored.

* * *

The Knights of Colombus Novice Glens got three goals from Joel Quesnel and Eric Nielsen on Sunday as Alexandria defeated Morrisburg 9-5 at the Glengarry Sports Palace.

Beth Depratto, Andrew McIntyre and Jeffrey Lobb also scored for the Glens.

* * *

Chancey Lajoie scored twice to lead the Lalonde Peewee Glens to a 4-0 shutout victory over the North Glen-Stor Braves.

Sylvain Campeau and Eric Lavigne added single tallies as Claude Lefebvre picked up the shutout in nets.

* * *

The Caisse Populaire Atoms took a pair of shutout victories last week from opponents Embrun and Hawkesbury.

On Sunday, Michel Secours blanked Embrun 6-0 as Gyslain Valade and Tim Van Overbeek had two goals apiece.

Guillaume Ouimet and Nicolas Prieur rounded out the scoring.

On Saturday, Jason Larocque was in nets as the Glens topped Hawkesbury 5-0. Nigel Newland fired home a deuce for Alexandria.

Other scorers were Nicolas Prieur, Gregory Lalonde and Guillaume Ouimet.

Kurt MacSweyn had two assists.

* * *

In bantam play, Martin Boisvenue had a game reminiscent of the Pittsburgh Penguin who shares his number as Sultan Drugs Glens' number 66 scored four times in a 9-5 Alexandria victory over Embrun.

Eric McCarthy added a pair of goals while Jean-Pierre Lefebvre, Eric Hagen and Karl Hehn scored once each.

Alexandria Lanes league bowling results

Bowling Scores from Nov. 23 to Nov. 29

Sunday Night Mixed League

High Single: Helene Leduc, 225, Gilles Bourbonnais, 264; High Triple: Helene Leduc, 529, Gilles Bourbonnais, 658.

Ladies Commercial League

High Single: Shirley O'Connell, 309; High Triple: Shirley O'Connell, 771.

Country League

High Single: Shirley O'Connell, 266, Gerald Flaro, 316; High Triple: Tina Robinson, 679, Roger Ladouceur, 756.

Mens Commercial League

High Single: Keith Massia, 348; High Triple: Richard Lavigne, 870.

Wednesday Night Mixed League

High Single: Micheline Samson, 229, Rosaire Samson, 281; High Triple: Marcella Dorie, 599, Rosaire Samson, 647.

Sunday Night, 10-pin League

High Single: Roger Bellefeuille, 190; High Triple: Roger Bellefeuille, 501.

Monday Night 10-pin league

High Single: Michel Menard, 214; High Triple: Michel Menard, 558.

Twilight 10 Pin Mixed League

High Single: Louise Chadwick, 208, Lucien Dupuis, 182; High Triple: Louise Chadwick, 484, Lee Eccleshell, 487.

Sportsmen Ten Pin League

High Single: Joanne Nadeau, 200, Mario Nadeau, 210; High Triple: Joanne Nadeau, 522, Mario Nadeau, 521.

Youth Bowling 10 a.m.

High Single: Mary Goudreau, 135, Cameron Nixon, 137; High Double: Mary Goudreau, 253, Cameron Nixon, 246.

Youth Bowling 12:30

High Single: Tierney Bowen, 187, Joey Chatelaine, 179; High Double: Mandy Duval, 330, Joey Chatelaine, 356.

Youth Bowling 2:30

High Single: Marie-Josée Samson, 264, Dwight Kerkhoven, 233; High Triple: Marie-Josée Samson, 626, Dwight Kerkhoven, 623.

Y.B.C. Tuesday

High Single: Stacey Deguire, 121, Martin Chenier, 223; High Double: Stacey Deguire, 202, Martin Chenier, 374.

Golden Age Monday/Lundi Age D'Or

High Single: June Cameron, 224, Mathieu Charlebois, 313; High Triple: June Cameron, 589, Mathieu Charlebois, 774.

Golden Age Tuesday/Mardi Age D'Or

High Single: Isabelle MacDonald, 255, Paul Delorme, 253; High Triple: Isabelle MacDonald, 639, Paul Delorme, 684.

Golden Age Wednesday Mercredi Age D'Or

High Single: Eileen Flood, 242, Maurice Arsenault, 287; High Triple: Eileen Flood, 573, Maurice Arsenault, 805.

Golden Age Thursday/Jeudi Age D'Or

High Single: Lucille Faubert, 222, Al St. Denis, 221; High Triple: Gladys Seguin, 591, Al St. Denis, 610.

Apple Hill Mixed League

High Single: Diane Riley, 256, Robert MacDonald, 303; High Triple: Diane Riley, 669, Robert MacDonald, 676.

Performance Tried And True.



Formula* MX XTC

SPECIAL PRE-SNOW PRICES

1991 CITATION Was $2,896.00 Only $2,395
1991 CITATIONElec. Was $3,177.00 Only $2,595
1991 SAFARI LXE Was $5,747.00 Only $4,495
1992 SAFARI L Reg. $4,299.00 Only $3,895
1992 SAFARI LE Reg. $4,649.00 Only $4,295
1992 FORMULA MXXTCR Reg. $6,849.00 Only $6,399
1992 FORMULA MACH 1 Reg. $8,099.00 Only $7,399

ski-doo®

SHEPHERD MOTORS LTD.

83 Main St., North Alexandria 525-1402



Glengarry Sports Palace

ICE PROGRAM
WEDNESDAY, DEC. 4
3:00 p.m. — Free Skating
THURSDAY, DEC. 5
10:00 a.m. & 1:00 p.m.
Moms & Tots
FRIDAY, DEC. 6
Glens vs Kemptville, 8:15
SUNDAY, DEC. 8
7:15 — Public Skating
WEDNESDAY, DEC. 11
3:00 p.m. — Free Skating
THURSDAY, DEC. 12
10:00 a.m. & 1:00 p.m.
Moms & Tots
SUNDAY, DEC. 15
7:15 p.m. — Public Skating
Macdonald Blvd., Alexandria
49-1c

Give a gift of health...
Give a gift of fitness...
Give a gift membership to
HIGHLAND ATHLETIC CLUB



Featuring: Programmable stationary bike, Global leg press, high lat. pull down, rowing machine
Co-ed programs designed for the individual
Complete line of Weider Dumb Bells & Bar Bells
Maxville, 527-1007
49-2c

Johnny Mac's TAVERN
Martintown, Ont.
528-4233

ENTERTAINMENT
Sunday, Dec. 8
9 p.m. - 1 a.m.
PERCY and The TEARDROPS

It's Back...
SUNDAY BUFFET
All You Can Eat
Hip-of-Beef with all the trimmings 7.95 per person

WING NIGHT
EVERY WEDNESDAY
15¢ A WING
Serving from 5 p.m. to 10 p.m.
(No Take-out) 49-1c

SPORTS CALENDAR

SPORTS PERSONALITY OF THE WEEK



Chancey Lajoie of the Lalonde Peewee Glens has been anything but a risky proposition for his team this season. The Glens' number 5 scored twice this past weekend in a 4-0 Alexandria victory over North Glen-Stor. A few weeks ago he scored four times, including an OT winner, to lead the peewees to a tournament title.

JUNIOR B
Friday, Dec. 6 (8:30)
Kemptville at Alexandria
Saturday, Dec. 7 (7:45)
Morrisburg at Char-Lan
* * *
HIGH SCHOOLS
Girls Volleyball
Thursday, Dec. 5 (2:15)
SLHS at Glengarry
* * *
C-L INDOOR SOCCER
Monday, Dec. 9
U2's vs. Stars (7 p.m.) FIST vs. Strikers (8 p.m.) Payer Sports vs. Nomads (9 a.m.)

mazda mazda

1991 MAZDA 323

119.60* month (In Stock Now)



HURRY! Limited Quantities

• Automatic, power Steering, Power Brakes, AM/FM Cassette

*48 month lease with $2,000 Cash or Trade Equivalent plus taxes 49-1c

HAWKESBURY MAZDA
959 McGill St Hawkesbury
632-4125

MASSON INSURANCE BROKERS LIMITED
All types of Insurance For Your Needs
8 St. George St. W.
525-1836

CHEV OLDS TITLEY
Highway 34 South, Alexandria
525-1480 or 347-2436

ALEXANDRIA IGA
Main St. S. Alexandria

OUELLEX HOLDINGS INC.
CLAUDE OUELLETTE
Alexandria - 525-2132

BMR
MENARD LUMBER
Beside Bowling
296 Main St. S. Tel. 525-4723

Always a great deal with a great deal of service
MAC'S MARINA
BOAT & MOTOR STORAGE
WITH ALL SERVICES AVAILABLE
South Lancaster, Ont. 347-2788

DOIRON AUTO INC.
See us for all your car parts and light duty trucks
R.R.#4, Alexandria, Ont.
613-525-2791 1-800-267-9138

PRIEST'S MILL RESTAURANT & PUB
Main St. and Mill Square 525-4131

TELEVISIONS-STEREOS-TOWERS
ANTENNAS-ROTORS, ETC.
With 23 Years Experience
Ladouceur Electronic Service
(Located at Marcel TV Furniture Ltd)
(613) 525-3695

M&D BOISVENUE SPORTS
MICHEL & DIANE BOISVENUE
COMPLETE LINE OF SPORTING GOODS
ALEXANDRIA, ONT.
55 MAIN ST. S. TEL: 525-3688

Glengarry Sports Palace
Macdonald Blvd.
Alexandria
525-3600

WILFRID MAJOR
Feed Service
North Lancaster
347-3211 or 347-3919

THE PRESIDENT'S TRIPLE CROWN
YOUR TRIPLE CROWN WINNING DEALER
Roy's
PONTIAC BUICK Cadillac GMC Trucks
GREEN VALLEY, ONT. We treat you Royally 525-2300

Scoreboard

Eastern Ontario Junior B Hockey League Standings
St. Lawrence Division

	Games Played	Won	Lost	Tied	Points
Morrisburg Lions	17	13	3	1	27
Alexandria Glens	**17**	**11**	**6**	**0**	**22**
Winchester Hawks	16	10	6	0	20
Kemptville 73's	17	8	8	1	20
Char-Lan Rebels	**15**	**5**	**10**	**0**	**13**

Rideau Division

	Games Played	Won	Lost	Tied	Points
Westport Rideaus	16	12	4	0	24
Brockville Tikis	18	12	6	0	24
Athens Aeros	15	5	10	0	10
Gananoque Platers	15	3	12	0	7
South Grenville Rangers	18	2	16	0	4

Glens scoring (17 games)

	G	A	Pts.
25-Marc Sauvé	24	36	60
10-Serge Bellefeuille	17	24	41
18-Pascal Joanette	17	18	35
20-Stephane Nadeau	9	14	23
6-Travis Duhaime	6	16	22
2-Daniel Levert	5	14	19
7-Andrew Sauvé	7	10	17
14-Steve Poirier	5	6	11
9-Benoit Frappier	6	3	9
22-Alan Fitzgerald	5	4	9
15-Eric MacSweyn	3	5	8
19-Patrick Ravary	1	5	6
17-Marc Deschamps	0	6	6
16-Jason Boyer	2	3	5
8-Pat Lariviere	2	3	5
4-Ricky Latreille	1	1	2
0-Yves Leger	0	1	1
16-Jamie Nelson	0	1	1

SDG Broomball Standings

West

	W	L	T	Pts.
Monkland Kings	7	2	1	15
Maxville Farm	7	2	1	15
Denis Besner Con	2	5	3	7
BMR	1	7	2	4
Ingleside Lanes	0	6	4	4

East

	W	L	T	Pts.
Bar Cottage	8	2	0	16
Fontaine Const	6	1	3	15
Glengarry Insulation	5	3	2	13
King's Whitewashing	3	6	1	7
Allan Crites Excavation	2	7	1	5

Kinsmen Border League Standings

	GP	W	L	T	Pts.
Champions	11	8	2	1	17
Kinsmen	11	7	4	0	14
Dalhousie	11	4	6	1	9
Tri County	11	3	5	3	9
Rebels	12	3	8	1	7

Top 10 Scorers

	G	A	Pts.
Leo Seguin, Champs	36	34	70
Mike Lapensée, Tri-C	16	30	46
Andy McRae, Dal	21	21	42
Dean Slaney, Champs	15	21	36
Gerry Blanchette, Tri-C	23	12	35
Ron MacDonald, Kins	13	18	31
Marc Ouimet, Tri-C	13	17	30
Mark Titley, Kins	17	12	29
Stewart MacDonald, Dal	17	13	28
Wesley Jurchuk, Rebs	11	14	25

Alexandria Ladies Sponge Puck League Standings

	W	L	T	Pts.
Art Benton	8	1	1	17
Tapis Richard	7	3	0	14
MacMillan Ins.	6	3	1	13
SunLife	5	5	0	10
M & D Sports	3	7	0	6
LC Electric	0	.10	0	0

Top Scorers

	G	A	Pts.
Donna MacGregor, AB	10	11	21
Lise Durocher, S	12	2	14
Julie Bissonnette, S	8	6	14
Debbie Nadon, AB	9	4	13
Shirley Hay, MacM	8	2	10
Ginette Lalonde, AB	6	4	10
Annie St. Denis, MacM	7	2	9
Marie Bellemare, AB	5	4	9
Elaine Oetelaar, TR	3	6	9

C-L Indoor Soccer Standings

	W	L	T	Pts.
Stars	3	0	1	7
Payer Sports	2	0	2	6
FIST	2	1	1	5
Strikers	2	2	0	4
U2's	1	3	0	2
Nomads	0	4	0	0

Top Goal Scorers

Bruce Mitton, Payer	5
Greg Deschamps, Payer	5
Roy MacDonell, U2's	4
Victor Denobriga, Stars	4
Robert Meth, Stars	4

St. Lawrence Division Scoring Leaders (through Nov. 21)

M. Sauvé, Alex	**21**	**29**	**50**
T. Marcellus, Win	19	23	42
R. Mullin, Mor	15	26	41
S. Bellefeuille, Alex	**16**	**18**	**34**
M. McAllister, Mor	14	20	34
A. McEwan, Mor	14	20	34
P. Joanette, Alex	**16**	**16**	**31**
J. Quesnel, Kempt	14	12	26
D. Vajcovec, Kempt	14	12	26

Alexandria & District Industrial Hockey League (10 games)

	W	L	T	Pts.
Dick's Paving	8	2	0	16
Brown House	6	2	2	14
Ernie's Cement	6	4	0	12
Glengarry W&D	4	4	2	10
Legion	2	8	0	4
Decoste Welding	1	7	2	4

Top Scorers

Decoste

	G	A	Pts.
S. Levert	10	3	13
D. McKay	5	7	12
G. Poirier	2	8	10

Ernie's

M. Lapensée	20	13	33
B. Reasbeck	13	6	19
B. Farrell	8	10	18

Dick's

M. Titley	11	15	26
W. Lafave	13	9	22
J. MacSweyn	12	7	19

Brown House

A. Seguin	12	13	25
R. Picard	10	13	23
G. Blanchette	9	5	14

Legion

L. Cameron	7	5	12
M. Campeau	5	7	12
D. A. MacMillan	5	6	11

Windows & Doors

A. McRae	11	16	27
M. Leduc	12	6	18
J. C. Ranger	6	9	15

Cornwall Indoor Soccer League Standings

	W	L	T	Pts.
Mr. Subs	4	1	1	9
City II	4	1	1	9
Priest's Mill	**3**	**1**	**2**	**8**
Filion Jewellers	3	1	2	8
Courtaulds	3	2	1	7
Roadrunners	3	2	1	7
Filion Trophies	2	3	1	5
Glengarry Power	**1**	**4**	**1**	**3**
Rudi's Sport	**1**	**5**	**0**	**2**
Lancaster Rovers	**1**	**5**	**0**	**2**

Ladies

	W	L	T	Pts.
Kirk Hill	**5**	**1**	**0**	**10**
Jovana's	5	1	0	10
M&H Hearts	**2**	**2**	**2**	**6**
Bergeron U-18	2	3	1	5
Bergeron U-16	2	4	0	4
Sweet Katies	0	5	1	1

Cornwall Indoor Soccer Top Scorers

Ladies

Trish Brown	11
Lisa Celone	8
Bonnie MacLeod (M&H)	**5**
Kelly Morris, (K)	**5**
Laura Anderson	4
Cheryl Proctor	4
Carolyn Cameron (K)	**4**
Bridget Cameron (K)	**3**
Lynn Struthers	3

Men

Scott McRiner	10
Ronnie McCullough	9
Michael Lafriello	8
Brian Cameron (GP)	**8**
Craig Ostapchuk	8
Greg Deschamps, Payer	**7**
Kieran Kennedy, (LR)	**7**
Gerald Martel	7
Daniel Roy	7
Albert Bott (PM)	**5**

Durocher stars in win

Lise Durocher scored three times as SunLife evened their Ladies Sponge Puck League record at 5-5 with a 5-0 win over LC Electric on Wednesday at the Glengarry Sports Palace.

Durocher had a natural hat trick, scoring twice in the first and adding a third goal in the middle frame.

Sylvie Menard and Chantal Legault also scored for SunLife while Julie Bissonnette had two assists. Sue Villeneuve gets credit for the shutout.

In other games, Dawn McDuff had two goals and an assist as Tapis Richard defeated M and D Sports 7-1.

Jackie Bray, Ann McMillan, Cathy Depratto, Melody Nixon and Mary Nixon added goals for Tapis, who sneaked back into second place with the win.

M and D's only goal was scored by Johanne Flaro.

Art Benton solidified its hold on first in the league with a 5-0 win over MacMillan Insurance as Nathalie Theoret got the shutout.

Karen MacDonald, Debbie Nadon, Donna MacGregor, Barb Benton and Clara Juliao scored the Benton goals.

* * *

In action from a week ago it was MacMillan-1 (Shiley Hay) M and D-0 (Sylvette Decoste with the shutout).

In another shutout Art Benton-6 (Debbie Nadon-3, Donna MacGregor-2, Joan Filion) defeated LC Electric. Nathalie Theoret gets the goose egg.

Finally, it was Tapis-2 (Cheryl Rigby, Elaine Oetelaar) SunLife-0 (Ann- Marie VanSleeuwen with the shutout).

County bridge scoreboard

Alexandria Bridge Club
Nov. 27
North-South

1. Frances Conolly and Lila Mogelon. 2. Maurice Lagroix and Dawson Pratt. 3. Pat Graham and Danielle Martineau.

East-West

1. Nana Canavan and Sheila Pickett. 2. Eva Lefebvre and Germaine Vaillancourt. 3. Jim Campbell and Gerri Tibbals.

Williamstown Bridge Club
Nov. 28
North-South

1. Dawson Pratt and Hanz Schulz. 2. Penny McLeod and Marion McCuaig. 3. Maurice Lagroix and Garry O'Connell.

East-West

1. Lorne Norman and Harold Shipton. Tied for second position: Emily MacDonald and Kay McDonald with Isobel Larocque and Alpheda Major.

Glen Glance

16

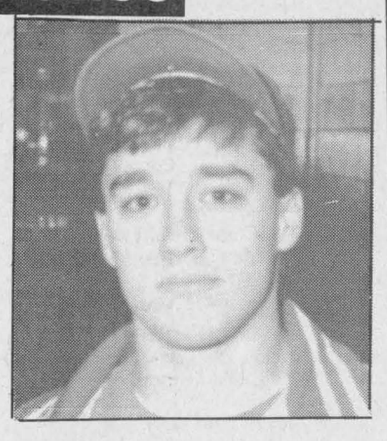

Name: Jason Boyer
Position: Defence
Birthdate: Feb. 8, 1974
Hometown: Hawkesbury
Minor hockey: Cumberland
Height: 5'8''
Weight: 160 lbs.
Shoots: Left
Favorite NHL team: Vancouver Canucks
Favorite player: Bruins' defenseman Raymond Bourque
Favorite TV show: Cheers
Favorite singer or group: Guns 'n' Roses
Best hockey quality: ''Good skater.''
Biggest hockey weakness: ''My shot on the net.''
Describe yourself as a hockey player: ''I lack size but I'm a good skater and puck handler and I use my size well.''
Best hockey memory: ''Finishing first in our division last year (with the Glens) and winning the St. Lawrence Division playoffs.''
Most respected teammate: ''Ben Frappier. He works hard all the time and has great team spirit.''

210 Main Street,
Lancaster, Ontario
K0C 1N0

ROZON
INSURANCE AGENCY INC.

DON'T LEAVE THE COUNTRY WITHOUT MEDICARE INTERNATIONAL
Please call us for more information on
OUT OF THE COUNTRY MEDICAL INSURANCE
TEL: 613-347-7600 FAX 613-347-7593
49-2c



SALE
Just In Time For
CHRISTMAS
HOCKEY STICKS
We Pay The GST and PST
Plus Get A
FREE ROLL OF TAPE
Men's, Ladies', Children's
SKATES 20% OFF
Adidas, Nike, L.A. Gear
FOOTWEAR Entire stock 20% OFF
All
SKI-DOO HELMETS 20% OFF
Open Sundays—Dec. 8, Dec. 15, Dec. 22
From 12 Noon through 5:00 p.m.
SHEPHERD'S SPORTS CENTRE
85 Main St., South Alexandria 49-1c 525-1402

DECEMBER 5, 6 & 7
CO-OP®
CUSTOMER APPRECIATION Days

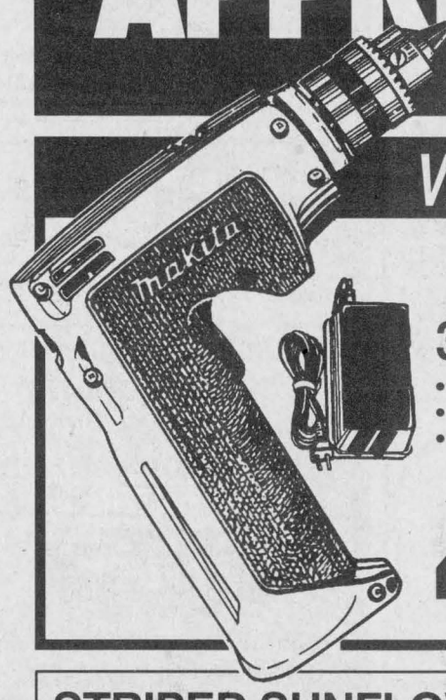

VALUABLE SAVINGS!
makita
3/8 CORDLESS DRILL
• Lightweight, only 2.1 lbs (.95 kg)
• Single speed with reverse
• Built in 7.2 volt battery charges in only 3 hours • Charger included
47.77
597-036

10% OFF
ALL REGULAR-PRICE MERCHANDISE IN THE STORE!
(EXCLUDING FEED AND DRUGS)

SAVE ON CRYSTAL II SYSTEM SAVER WATER SOFTENER SALT
1.50 OFF
Our regular price for a 40 kg bag
75¢ OFF
Our regular price for a 20 kg bag



STRIPED SUNFLOWER SEED
50 lb bag Co-op Reg. 16.99 505-218
CO-OP REGULAR BIRD SEED MIX 20 kg bag
Co-op Reg. 13.99
505-204
Your choice 12.99
Plus buy 10 bags and get another $1.00 off each bag.



FREE
SNOWBRUSH/ SCRAPER
572-225
with any purchase of $10.00 or more!

COME ON IN AND SAY HELLO!
This Thursday Night til 9:00
Free Refreshments! It's our way of saying "Season's Greetings" and "Thanks for Shopping Co-op" all year long!

PLUS
Many Great In-Store Savings Including Toys and Clothing!

SOLID VALUE - SOUND ADVICE
Alexandria Co-op
361 Main St. S. 525-4116

1991 NISSAN TRUCK CLEARANCE



Example: NEW '91 KING CAB 5 spd.
As Illustrated: IN-STOCK UNITS ONLY!
$10,995.00* *Plus Freight, P.D.I. & Taxes
ENGINE SPECIFICATIONS

Displacement	24 L., 4 cyl., 2389 c.c.
Engine Type	12 valve
Bore and Stroke (mm)	89 x 96
Compression Ratio	8.6:1
Horsepower @ RPM	134 @ 5200
Torque @ RPM	154 @ 3600

5 YEARS NO-NONSENSE WARRANTY 100,000KM
NO NONSENSE WARRANTY
3 Year/60,000 km bumper to bumper protection and 6 Year/ 100,000 km powertrain with NO DEDUCTIBLE, all included
ASP
GRANT
NISSAN NISSAN
700 Rosemount Ave., Cornwall 49-1c 933-7555



Laggan Public School won the senior portion of last week's Glengarry Athletics volleyball tournament. Team members are (front row) Rebecca Dion, Billy Denobriga, Jeremy McNaughton, Roseann Kerr, Sally Booth (back row) Rakesh Bhagwandin, Joey Grant, Jason Poll, Andrew Fraser, Sarah Dalby and Tricia Steele.

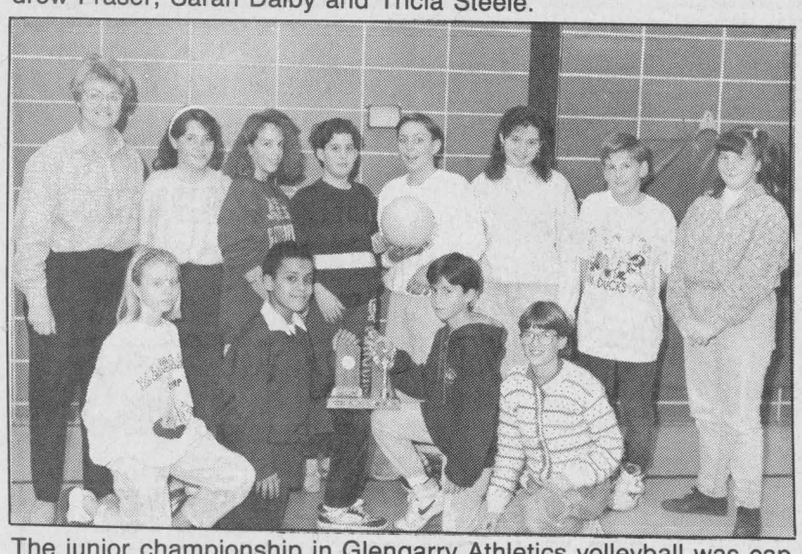

The junior championship in Glengarry Athletics volleyball was captured by Martintown Public School. The team consisted of (front) Meghan Bold, Terry James, Gregg Robideau, Valerie Winn; (back) Mrs. Elizabeth MacLachlan, Marylynn McIntyre, Amanda McCue, Charlie Kinloch, Ryan Maluorno (C), Dawn Aubin, Jordan Flaro and Kristi Runions. Absent is Shawna Doyle.

Volleyball results

A host of volleyball tournaments have been held in the past two weeks involving the county's elementary schools and seven different schools shared eight different titles.

In the Glengarry Athletics co-ed tournaments held last Thursday, the Laggan Public School team picked up the senior title by defeating Lancaster Public in the final.

Roxmore topped North Stormont in the "B" portion of the tourney.

The senior competition was hosted by Maxville Public and held at Tagwi in Avonmore.

Meanwhile Roxmore and North Stormont hosted the junior volleyball tournament, which was won by Martintown Public. Laggan was runner-up.

Iona took the "B" title.

Earlier in the week, on Monday at Iona, Maxville won the Iona boys invitational tourney by defeating Williamstown Public School.

In the consolation round of the 10-team tournament, Alexander beat St. Andrew's.

A week earlier in the girls tournament at Iona, Laggan won the "A" title while Ecole Ste. Marie won the "B".

Lepine nets four in blowout

Ray Lepine scored four goals to lead Fontaine Construction to an easy 8-0 win over King's Whitewashing in SD&G No-contact Broomball League play on Sunday morning in Maxville.

Lepine got goal scoring help from Ray Filion, who notched a pair, Jean Lauzon and Barry Benton.

Doug Delage was the netminder who kept the "0" on the King's side of the scoresheet.

Fontaine remained one point behind Bar Cottage in the East Division as the first place Cottage team defeated Ingleside Lanes 4-1.

Jean-Pierre Ranger, Gilbert Pilon, Pierre Major and Michel Seguin bulged the twine for Cottage.

Roy Steele was the sole marksman for Ingleside.

Glengarry Insulation stayed within striking distance of the East leaders with a 5-1 victory over Denis Besner Construction.

Denis Decoeur, Gilles Decoeur, Michel Decoeur and Yvon Delorme scored for Glengarry while Mike Tessier replied for Besner.

Meanwhile, both front-runners in the West Division came up with wins on Sunday.

Maxville Farm Machinery got two goals from Marc Sauve in a 4-2 triumph over Allan Crites Excavation. Marc Derepentigny and Rob Waldrof also scored for Maxville.

Don King and Alain Gauthier scored for Crites.

The Monkland Kings, for their part, drubbed BMR 10-3 as Greg Cooper and Ray Baeuaux scored three times each.

Steve Harps added a pair and Steve Norman and Duncan McPherson one each.

Edward McDonald scored twice for BMR with the other marker going to Randy Cousineau.

Rookie-laden juniors look to rebuild

Last year, the Char-Lan junior boys basketball team surprised a lot of people by advancing to the SDG "A" final (where the team got thumped 83-57 by Rothwell-Osnabruck).

The Crusaders have lost a lot of bodies from that team, so repeating last year's accomplishments figures to be even more difficult than normal.

As a junior team, Char-Lan would make a pretty good midget club as six of the squad's 11 players are in Grade 9.

With Terry O'Farrell, Shane McDonell, Dave McDonald and Jeff MacDonald among those who have moved on from last year's team, some of those Grade 9's will be asked to produce immediately as starters.

In fact the guard position, likely the most demanding position on the floor, is stocked entirely with first-year players.

Roger Poitras and Chris Lumley will start, with Lumley handling the especially difficult point guard slot. It's a role coach Mona Leblanc says Lumley will be able to handle.

"Chris Lumley is going to be someone to watch out for," said Leblanc, who like so many of her players is a rookie. "He's a superb athlete, probably the best on the team."

Leblanc says that along with the physical skill, the mental maturity is also evident in Lumley's play.

"He's got some very good leadership skills for someone who's in Grade 9."

Murray Campbell and Adam Blackadder provide depth at guard. Blackadder will also play forward.

The team will have a little more experience up front, where returning junior Richard Irwin will play centre. Matt Grey and Neil Emberg are slated as starting forwards.

The Crusaders will have a fairly deep bench up front as Jeff Proctor, Don Proctor, Mike Irwin and Michael Bissonnette will share the playing time.

A problem for the team, besides lack of experience, is that the success of the girls basketball programs at Char-Lan has cut into the preparation time for the boys' SDG season.

Leblanc, a co-coach of the junior girls team, took her team to EOSSAA two weeks ago, and accompanied the senior team to the provincial championships last weekend.

The overlap of seasons has already resulted in the postponement of one league game, and has meant reduced practice time for today's contest at Cornwall Collegiate.

"We haven't had as many practices as we would have liked, but I think they'll be okay for their first game," said Leblanc.

Besides, she adds, with such a young team, success can't be measured in wins and losses.

"We're going to work hard, but I don't think our ultimate goal is to win but to develop — it's obviously a development year. We have a group of guys with Jeff, Don, Chris and Roger who'll play a key role on the team for years to come.

"I think the key is for them not to get discouraged because they'll be playing against teams that are bigger, more experienced and stronger because of the age difference."

The team plays three road games before Christmas and won't play in their home gym until Jan. 8 when the Crusaders will host North Dundas.



BOB BLANCHARD
933-6280 (call collect)
132 Second St. E.
Suite 305
Cornwall, Ont.

"Let me help you with your financial needs."

- Financial Planning
- Life Insurance
- Disability Income
- Annuities and RRIFs
- RRSPs
- GICs and Savings Plans
- Investment Funds*
- RESPs*
- Employee Benefits

The Mutual Group
Facing Tomorrow Together

Licensed with Mutual Life of Canada/Mutual Investco Inc.*, two of The Mutual Group.

Michel Menard D.D.
Denturist

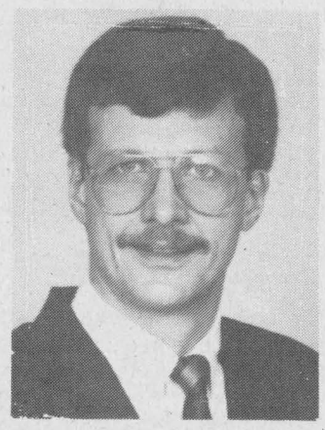

- Immediate Appointments
- Dental Repair
- Complete Partial and Soft Plates at *"Smiling"* Prices

16-tf

50 Ste. Catherine, St. Polycarpe, Que. **(514) 265-3332**

A Feeling of Country

CHRISTMAS SALE!
We Pay The GST and PST
during the month of December
on our entire gift and craft items

That's A Savings of 15%!

49-1c



A FEELING OF COUNTRY
Hwy 401 & Military Rd
LANCASTER
(at the Esso Centre)

CLUB OPTIMISTE
GLEN ROBERTSON

12 x $1,000.00

WINNER OF $1,000.00 DRAW

Lorrain Wolfe
Dalkeith
#629
Next draw Sunday, Jan. 5/92
49-1c

To the citizens of Lochiel
Aux citoyens et citoyennes de Lochiel

Thanks for your support on election day Nov. 12



Merci pour votre témoignage de confiance le 12 nov.

ARMAND PAQUETTE
Councillor — Conseiller
Canton Lochiel Township
49-1p



YOUR TIE LINE TO QUALITY: ROLEX

With rugged strength and classic design, Rolex defines timekeeping style, setting its own standard. Within their seamless Oyster® cases, these durable and elegant timepieces are pressure-proof to 330 feet. Handcrafted in 18kt. gold, stainless steel or in an artful combination of steel and 18kt. gold, each Rolex Oyster provides unequalled performance on land or at sea.

Only at your Official Rolex Jeweler.

FORD'S JEWELLERS LIMITED
155 Pitt Street Promenade 933-2921

ST. LAWRENCE COLLEGE SAINT-LAURENT
BROCKVILLE CORNWALL KINGSTON

When opportunity knocks,
be prepared!
Take a part-time course at St. Lawrence College.

Classes begin January 6

Registration
December 16, 17, 18, 19 and 20, Room M224A
10 a.m. to 8 p.m. (Monday to Wednesday)
10 a.m. to 4 p.m. (Thursday and Friday)

Check the Glengarry News next week for the complete list of winter courses!

Part-time learners who have taken a course within the last two years will receive their free copy of the Guide to Continuing Education at their home this week.

For YOUR free copy, call 933-6080, ext. 2521.

Kinsmen firmly in second after 10-5 victory

The Kinsmen solidified their hold on second place in the Kinsmen Border League on Sunday by defeating third-place Dalhousie 10-5.

Burt McDonald recorded the hat trick for Kinsmen, who also got two goals from Brendon MacDonald and one each from David McDonell, Findlay McLeod, Ron McDonald, Kenny McDonell and Carter MacDonald.

Luc Sabourin scored four times for Dalhousie in a losing cause and assisted on the fifth tally, netted by Stewart MacDonald.

The Kinsmen remain three points behind league-leading Champions, who easily got by the Rebels with a 9-4 victory.

Leo Seguin, the Border League's top sniper, had four goals and three assists to pace the Champs attack along with Dean Slaney who had three goals and five assists.

Grant McDonald and Roch Carriere notched single tallies for the winners.

Gordie Howes scored twice for the Rebels while Millan McPherson and Wesley Jurchuk netted one apiece. Wally MacDonald contributed three assists.

Thursday results

The Rebs scored twice in the last 2:12 of the game to record a 7-6 comeback victory over Dalhousie on Thursday.

Ron Lefebvre scored with 2:12 remaining to knot the game at 6-6 and 50 seconds later Millan McPherson scored the game-winner. McPherson's tally completed the Rebel player's hat trick for the evening.

Lefebvre had another goal while Wesley Jurchuk's pair rounded out the scoring. Wally McDonald had three assists.

Dalhousie wasted three goals and two assists by Andy McRae and single tallies by Dan Menard, Stewart MacDonald and Rob Prevost.

In the other Thursday game the Kinsmen romped to an 11-4 win over Tri- County Windows.

The Kinsmen spread the scoring around as eight players shared the 11 goals.

Mark Titley led the way with three goals followed by Brendon MacDonald with two.

Kenny McDonell, Randy McDonell, Carter MacDonald, Lyle Ross, Ron MacDonald and Sheldon MacDougall scored once each.

For Tri-County Windows it was Gerry Blanchette with two and Marc Ouimet and Scott Fourney with one. Ouimet had three helpers.

Stars, Payer play to a draw

The league's two undefeated teams remained that way after playing to a 1-1 tie in Char-Lan Indoor Soccer League play on Monday night.

Bruce Mitton of Rudi Payer Sports and Robert Meth of the Glengarry Stars exchanged second period goals as the Stars maintained their one point lead over Rudi's in the league standings.

The story of this game was the fact that the Stars, who were averaging seven goals per game on offence going into the contest, were limited to one tally.

Tough defence and solid play by Rudi's keeper Kyle MacDonald-Wolochatiuk were responsible for the low score. Stars' goalie Victor Denobriga also turned in a good effort.

Mitton's goal allows to pull into a tie for the loop's goal scoring lead with teammate Greg Deschamps.

Elsewhere, Cornwall F.I.S.T. netminder Scott Dumoulin was flawless as he shutout the U2's in a 1-0 Cornwall victory.

Danny Trottier was the game's only scorer.

Most of the evening's goals were scored in the Ingleside Strikers-SDG Nomads match-up, won by the Strikers 5-3.

Brent Starzacher scored three times for Ingleside while Andrew McEwan added a pair.

For the Nomads it was Andy Bunsick with a pair and Frank Hakvoort with one.

In Cornwall Indoor Soccer League play, Priest's Mill drubbed Courtalds 9-1 in a men's division game.

Albert Bott scored three times for Priest's Mill while Matthew Steiche, Donald Pidgeon, Duncan MacPherson, Brian McCormick, Gordon MacPherson and Nelson MacPherson all had one goal.

The other three Glengarry teams came up on the short end of the score.

Mr.Sub defeated Glengarry Power 7-3 as Randy Lavigueur, Mike Lavigueur and Brian Cameron scored for Power.

Rudi's Sport was blanked by City II 1-0 while the Lancaster Rovers lost 2-0 to Filion Jewelers.

In the ladies' division, Kirk Hill shut out Bergeron Under-16 1-0 as Lisa Poirier scored for the division leaders. Also, MacMillan and Howes Hearts edged Sweet Katie's 1-0.

Gaels open with wins

Both the senior and junior Glengarry boys basketball teams won their season-openers last Tuesday (Nov. 26) at home against the Seaway Spartans, and they did it with almost identical scores.

The juniors won their game 42-23 while the senior Gaels had just one less point in a 41-23 triumph.

Second quarter key to junior win

The juniors Gaels outscored the Spartans 11-2 in the second quarter to overcome a 10-9 deficit and then breezed the rest of the way.

After Scott McPherson had gotten eight of his team's nine points in the first quarter, five different players got a bucket each, including a three-pointer by Matthew Steiche, in the second.

McPherson led Glengarry in scoring with 14 points. Derek Menard was next in scoring line with five points. Three Gaels players; Malcolm MacPherson, Richard Rudolph and Ewen Kennedy had four points.

Clinton Blok led Seaway with nine points.

Glengarry took on Rothwell-Osnabruck yesterday.

Meth measures up for seniors

Robert Meth proved he can score at the senior level almost as well as he did in junior play last year as he pumped in 12 points to lead all Glengarry scorers before fouling out.

Harry Wilson added 11 for Glengarry, who led 19-6 at halftime, while Chris McPherson had seven.

Kalidas Cappuccino, with five, Mat Williams, with four, and Tony Tang, with two, rounded out Glengarry's offense.

For Seaway, who only hit on five field goals for the entire game, Dave Hill's nine points led the way. The Spartans got most of their points from the free throw line, hitting on 13 of 29 attempts.

Like the juniors, the senior Gaels were in Ingleside yesterday to play the R-O Lancers.

YOUR FRIENDLY DEALER
E.R. CAMPEAU INC.
Building Material and Paint
WINTER HOURS
From Dec. 2
Mon.-Fri. 8 a.m. to 5 p.m.
Sat. - 8 a.m. to noon
Claude, Ernest, Jean & staff wish everyone the season's best


Ernest Campeau

CLOSED
Dec. 24-noon, 25,26,27,28
Dec. 31-noon, Jan. 1,2,3,4

1115 St. Patrice, Dalhousie Stn., Que. 49-1c
Direct Ontario Line - 347-3436 Toll-Free 1-800-363-5148



CHRISTMAS TREES HAVE ARRIVED
BEAT THE RUSH
Choose from a Nice Selection of No. 1 Quality
PRECUT BALSAM
starting at $15 (Free Delivery in Town)
While Quantities Last
ROBERT'S RENTAL SERVICE
325 Main St., Alexandria
525-2807 525-1124 Evgs. 525-4955 48-tfc

TRUST COMPANY GIC's

8.375% 3-yr. term GIC	8.625% 4 or 5-yr. term GIC	7.40% 3-yr. term GIC

G.I.C.'s	1 YEAR	2 YEAR	3 YEAR	4 YEAR	5 YEAR
ANNUAL	7.40%	7.875%	8.375%	8.625%	8.625%
MONTHLY	6.90%	7.375%	7.875%	8.125%	8.125%
R.R.S.P.	7.30%	7.80%	8.30%	8.55%	8.55%

NO HANDLING CHARGES RATES SUBJECT TO CHANGE
SERVING OTTAWA REGION 35 YEARS FREE PARKING
GIFFORD ASSOCIATES
666 KIRKWOOD AVENUE Across from Hampton Park Plaza CARLING AT QUEENSWAY 729-1455
613A PITT ST CORNWALL 937-0118

MAC'S MARINA
YAMAHA SNOWMOBILES
—NEW—
1991 Venture $5,700
1991 Phazer long track $5,400
1991 Bravo $2,400
1991 Phazer $4,600
1988 Snowscoot manual $1,050



We buy, sell, trade and repair snowmobiles
South Lancaster 347-2788 49-3c

For Your Office Parties or Family Get-Togethers at Christmas Time
WE STILL HAVE Good Dates Open
Book with us now!
NEW YEAR'S DAY ALL DAY BUFFET
Reservations Recommended
We can accommodate up to 70 people
—FULLY LICENSED—
GREEN VALLEY B-B-Q RESTAURANT
525-4354 or 525-1185

K of C
1200 CLUB
Winners Of
$1,000.00 DRAW
Michel Bourdeau
Lancaster
#0885
NEXT DRAW
JANUARY 6, 1992

Constitutional reform is about many things.

But mostly it's about you.

As Canadians, we are now facing one of the most important challenges in our history. Proposals have been put forward by the Government of Canada to improve our Constitution. These proposals, for a more united and prosperous Canada in which all Canadians can feel at home, are currently being reviewed by a special parliamentary committee. They will also be considered by a series of conferences run by independent Canadian organizations.

Some of the proposals include:

- a Canada clause that speaks of our hopes and dreams as Canadians, our values, our diversity, our tolerance and our generosity of spirit
- recognizing the right of aboriginal peoples to govern themselves while being protected by Canadian law
- ensuring recognition of Quebec's distinctiveness and of minority language groups
- reforming the Senate to make it elected, effective and much more equitable than it is now
- strengthening Canada's economic union so Canadians can work and conduct business anywhere in the country
- guaranteeing property rights.

Get involved and find out more about how these proposals will shape the future of Canada, call toll-free:



1-800-561-1188
Deaf or hearing impaired call: 1-800-567-1992 (TTY/TDD)

Canada
Shaping Canada's Future Together

$288.* it's Great!


1992 ACCORD LX SEDAN 5-SPEED

LOW MONTHLY PAYMENT • INCLUDES FREIGHT & P.D.I.
NO DOWN PAYMENT • NO SECURITY DEPOSIT O.A.C.

If you thought a new Honda Accord sedan was out of your price range... think again. Your Ontario Honda Dealers make this incredible special lease offer. Just $288. a month*! That's right, you can lease a new 1992 Honda Accord LX Sedan 5-speed with no money down and no security deposit (on approved credit). Enjoy all the features of the Number One Selling Import Sedan in North America for just $288 a month*. After 48 months, make the choice to purchase your Accord or not. See your Ontario Honda Dealer today, because this special lease offer ends December 31, 1991. **$288., IT'S GREAT!**

HONDA
5 YEARS WARRANTY 100,000 KM

Alexandria Honda
439 Main St. South
Alexandria
Tel: 525-4900 1-800-267-2333

* Based on 1992 Accord LX Sedan, 5-speed, 48 month lease, on approved credit, 96,000 km restriction, excluding taxes and licensing. See your dealer for details.

Classified Advertising

Church Services

THE ANGLICAN CHURCH
OF CANADA
ST. JOHN THE EVANGELIST
Lancaster, Ontario
(In Glengarry Provincial Park off South Service Road)
—SUNDAYS—
9:15 a.m. - Holy Eucharist
Rector: The Rev. Dean Purdy
932-7071 38-tf

Alexandria Alliance Church
SUNDAY
10:00 a.m., Sunday School
10:45 a.m., Morning Worship
Glengarry District High School
Enter south side of building
Pastor Arthur Cooke
674-2826 528-4273
Christian & Missionary Alliance Church
45-tf

LOCHIEL REFORMED PRESBYTERIAN CHURCH
Lord's Day Service
11 a.m. and 7 p.m.
Bible School 10 a.m.
Wednesday 7 p.m.
Prayer & Bible Study
Tel. 874-2989 46-tf

UNITED CHURCH OF CANADA
Services of Worship
SUNDAY, DECEMBER 8
WHITE GIFT SERVICE
Alexandria — 9:30 a.m.
Dalhousie Mills — 11:15 a.m.
Glen Sandfield — 10:00 a.m.
East Hawkesbury — 11:15 a.m.
Rev. Colin and
Rev. Pat MacDonald
525-2858
49-1c

Congregational Christian Churches in Canada
COMMUNITY PROTESTANT CHURCH
Lancaster, Ont.
Sundays at 10:00 a.m.
in Smithsfield Hall
Everyone Welcome
Pastor: Eric Urquhart
347-2262 49-1c

Coming Events

EUCHRE at Laggan Public School, Dec. 4, 8 p.m. Everyone welcome. 49-1c

MAXVILLE'S Centennial New Year's Eve Dinner and Dance, at the Sports Complex, Dec. 31 starting at 6 p.m. with cocktails. Lescale orchestra. Tickets $30 at local outlets. Information 527-2033. 49-1c

EUCHRE party at St. Raphael's Parish Centre on Sunday, Dec. 8. Lunch and prizes. Everyone welcome. 49-1p

OPEN invitation to a violin concert, Friday, December 13, 7 p.m. at the Breadalbane Rd. Baptist Church. 50-1p

Coming Events

Martintown Firemen's
ANNUAL CHRISTMAS DANCE
SATURDAY, DEC. 14th
9 p.m. to 1 a.m.
Martintown Community Centre
LIVE MUSIC by AM/FM
Light Lunch *Everyone Welcome*
49-2p

Are you planning a wedding, Anniversary or get-together?
THE ANGUS GRAY HALL
in Maxville
has a fully licenced Banquet Hall and Patio with Kitchen Facilities
(Hall can be divided to accommodate small or large functions)
Some good dates still available
Telephone:
527-2003 or 527-2586
49-1c

MARTINTOWN COMMUNITY CENTRE
* * *
SATURDAY, DECEMBER 14
Martintown Fire Department
CHRISTMAS DANCE
9 - 1 a.m.
Everyone Welcome
* * *
Banquet hall available for rental
Tel. 528-4235 or 347-2411
49-2c

CHARLOTTENBURGH RECREATION CENTRE
* * *
OPEN EUCHRE
MONDAY, DECEMBER 9th
8 p.m.
Sponsored by Glengarry Seniors
* * *
BINGO
Every Tuesday
at 7:30 p.m.
* * *
Good Hall Rental Dates Available
347-2411
49-2c

GLEN ROBERTSON SOCIAL CENTRE
525-3283 874-2081
* * *
CHRISTMAS BINGO
SATURDAY, DEC. 21st
from 1:00 p.m.
$2,600 in prizes
—plus—
CHRISTMAS TURKEYS
* * *
Excellent Banquet Hall Facilities for weddings, mixed parties, social gatherings, etc.
Good dates still available for weddings, stags, etc.
49-1c

Coming Events

RENÉ and Lise Beaudry invite you to the wedding reception of their daughter, Isabelle and Steve, son of Clayton and Estelle Cousineau on Friday, December 6 at Vankleek Hill Community Centre, 9 p.m. Music by Patrick Quesnel. Lunch served. Everyone welcome. 49-1p

RUMMAGE sale, Church on the Hill, Alexandria, final clearance winter items, Saturday, Dec. 7, 9-12 noon. All you can carry — $1. 49-1c

THE Glengarry-Prescott LOL County meeting will be held at Vankleek Hill on Saturday, December 7 at 1 p.m. 49-1p

GLENGARRY SPORTS PALACE
Tel. 525-3600
BINGO
THURSDAY, DEC. 5
8:00 p.m.
Jackpot $1,350
in 6 numbers
14 regular games at $50
6 specials 50/50
Guaranteed $100
1 Winner Takes All
Proceeds to ADMHA and G.S.P.
Note: Bingo played on hard cards using chips
MINIMUM CHARGE $1.00
Reg. Cards 7 for $1.00
15 Cards for $2.00
Specials 7 for $1.00
15 Cards for $2.00
49-1c

BONNIE GLEN
525-3078 525-2646
SATURDAY, DEC. 7
Antique Sale starting at 9:30
* * *
SUNDAY, DEC. 8 and 15 and SATURDAY, DEC. 7
9:30 a.m. to 2:00 p.m.
Crafts, gifts, food, antiques and flea market. Browse, shop and have breakfast with us. Breakfast $3, 10 to 1 p.m.
* * *
SATURDAY, DECEMBER 14
OLD TYME FIDDLERS ANNUAL CHRISTMAS DINNER & DANCE
For more information
Refer to ads in classifieds
49-1c

Glengarry Club of Ottawa
Annual Children's CHRISTMAS PARTY
Sunday, Dec. 8, 1991
2 p.m. to 5 p.m.
Tom Brown Arena (upstairs)
(Scott Street at Bayswater)
49-1c

The Glengarry Club of Ottawa
NEW YEAR'S EVE DINNER/DANCE
Tuesday, Dec. 31, 1991
at the Patro Hall
40 Colboug St. (North of Rideau St.)
Ottawa
Happy Hour 6:00 - 7:30 p.m.
Dinner - 7:30 p.m.
Dancing to the Brigadoons from 9:00 to 1:00 a.m.
Reserved tickets $35 per person includes Dinner, Wine, Dancing
Buses Available
For tickets and/or buses, call
Ottawa West 829-4063
Ottawa Centre 733-9473
Ottawa East 526-5385
49-1c

Coming Events

SUNDAY NITE BINGO
SUNDAY, DECEMBER 8
(No bingo Dec. 1 as advertised)
Time: 7:30 p.m.
Glengarry Sports Palace
Phone: 525-3600
$2,000 Purse
Proceeds to: Lions Club
JACKPOT $350 (Guaranteed)
14 reg. games at $50
6 - 50/50 games ($100 guaranteed)
1 Winner Take All
1 Bonanza - 50/50
N.B. Bingo played on Hard Cards using chips
Admission: $1
Reg. Cards: 7 for $1 Specials: 7 for $1
15 for $2 15 for $2

LANCASTER OPTIMIST CLUB
The LANCASTER OPTIMIST CLUB is now accepting any donations of good, used winter outerwear and snowboots for children of all ages. Any donations can be dropped off at
THE BIG DIPPER
during business hours. Cash donations would be gratefully appreciated. Please write to the
LANCASTER OPTIMIST CLUB
P.O. BOX 183
WILLIAMSTOWN, ONTARIO
K0C 2J0
or phone
CLAIRE LEGER at 347-3049 or
BOB SMITH at 347-3005
48-2c

BUD COUNTRY
and
CKBY - FM
proudly present
'NEW YEARS EVE PARTY'
Caledonia Community Center
St. Bernardin, Ont.
DECEMBER 31st
Starring:
The Bobby Lalonde Band
Bruce Golden & Borderline
MC CKBY's Dorothy and Dave McConnell
From 9 p.m. to 1:30 a.m.
Lunch served 'Cold Buffet'
LIMITED TICKETS:
$20/per person advance
$25/per person at door
includes GST
Tickets available in Vankleek Hill at Guy & Fleur
also in Alexandria at Trottier Farm Equipment
For more information call
632-6411 or 675-2395
48-5c

Maxville & District Sports Complex
Osie F. Villeneuve Arena
Maxville 527-5659
Sat.-Public Skating, 7-8:30 p.m.; Mon.-free skating, 3-5 p.m.; Fri.-Shinny 3-5 p.m., $2.
SATURDAY, DECEMBER 7 — SANTA CLAUS PARADE
SUNDAY, DECEMBER 8 — ANGLICAN CHURCH BRUNCH, 9 a.m.-1 p.m.
PLANNING FUTURE EVENTS?
Weddings • Mixed Parties • Family Reunions • Meetings • Get-Togethers
Fully licensed facility for your added convenience.
Give us a call — good dates still available!
We are now accepting bookings for 1992-93 year.
49-1c

SALE! SALE! SALE!
FRIDAY, DEC. 6 (10 a.m. to 6 p.m.)
ALL CHRISTMAS ARTICLES GREATLY REDUCED
GLENGARRY MEMORIAL HOSPITAL
GIFT SHOP
Bargains Galore!
49-1c

KNIGHTS OF COLUMBUS
ANNUAL TURKEY SHOOT
MAIN HALL — PURCELL ROAD
FRIDAY, DECEMBER 6th
•DOOR PRIZES •1 TURKEY DRAWN EVERY 10 MIN (from 8:30 to 10:30 p.m.) •GAMES •CASINO TABLES
1 FREE TICKET PER PERSON (winner must be present for door prize)
PLUS: A free plate of homemade beans for everyone
No limit on free coffee
49-1c

Births

DUVAL — Marc and Sherry are proud to announce the birth of their son Jordan Daniel, 9 lbs. 1 oz. at the Hawkesbury General Hospital, Thursday, November 21, 1991. Proud grandparents are Zoel and Lillian Duval of Dunvegan and Billy and Mae MacLean of Maxville.

LADUKE, Christine is very excited to announce the birth of her beautiful baby girl. Kayla was born Thursday, Nov. 28, 1991 at 2:06 p.m. at Hotel Dieu, weighing 5 lbs. 15 ozs. and was 18 1/2" long. Proud grandparent is Michelle Lyonnais, St. Alexandre, Que. Proud great grandparents are Mr. and Mrs. Rene Lyonnais, Manchester, NH. 49-1p

McDONALD — Dwayne and Christine (nee Legue) are pleased to announce the birth of their daughter, Cylie Melissa, born on Tuesday, October 29, 1991, weighing 7 lbs. 15 ozs. Proud grandparents are Helen and Bryan Legue, and Annie and Alfie McDonald, Cornwall. Great grandparents are Dorothy McCormick, 3rd Kenyon, and Janet and Clinton McDonald, Greenfield.

Deaths

MacLEOD — Roderick Munro, at Victoria General Hospital, Victoria, B.C. in his 60th year on Saturday, November 30, 1991; son of the late Donald Alex MacLeod and Mary Catherine MacArthur, formerly of Glen Nevis. Survived by two sons, Blake Alexander and his wife Cheryl, Brock Cameron, one granddaughter Piper Moncrief and the mother of his sons, Gloria MacLeod. Cremation. Memorial service at a later date at St. Andrew's United Church, Dalhousie Mills.

Cards of Thanks

McDONALD — The family of the late Pearl McDonald sincerely wish to express heartfelt thanks to friends, neighbors and relatives for expressions of sympathy, flowers and charitable donations at the time of our recent loss. Special thanks given to the medical staff of Glengarry Memorial Hospital and to the support given by the Eastern Ontario Health Unit. 49-1p

CARRIERE — I wish to thank my neighbors, friends and relatives for visits and flowers sent to me while in hospital. Thank you also to the staff of GMH. 49-1p

Coming Events

FRATERNITE ALEXANDRIA INC.
* * *
BINGO
FRIDAY, DEC. 6
7:30 p.m.
JACKPOT $600
in 6 numbers
* * *
QUILT DRAW DEC. 1st
WINNER: MARC HENRI
Green Valley, Ont.
2nd Prize $50
WINNER: SUE RAYMOND
RR 5, Alexandria
CONGRATULATIONS
* * *
CARD PARTY
THURSDAY, DEC. 5

Entertainment

THE ORIGINAL Champions ROADHOUSE
PARTY TIME!!
This Friday & Saturday
DECEMBER 6 and 7
Check out our new
D.J. and LIGHT SHOW
Newest, Hottest Dance Music
103 Main St., North, Alexandria
525-2128 49-1c

Cards of Thanks

CHRISTIE — We would like to express our sincere thanks to all our family, friends and neighbors who were so kind to us at the time of the recent loss of a dear mother, Mabel. Also for the donations to the Heart and Cancer funds. We especially thank the Maxville Manor, Dr. Jaggassar, Munro Funeral Home, Rev. Garry Van Bruchem, Rev. Larry Scott, ladies of St. Andrew's Church, Erwin and Olive Shields. Your kindness will always be remembered.f
—Elaine Shields and family. 49-1p

DUVAL — I would like to thank my family and friends for the lovely gifts while I was a patient at the Hawkesbury General Hospital. Special thanks to Dr. J. Therrien, Dr. Bissonette and nursing staff.
—Sherry Duval. 49-1p

Courses

VIOLIN, viola, cello, in group and private lessons, for children 3 and up, and adults, to start in January; Sazuki Method. Call Audrey Sarrazin (Bac. Mus) 874-2969. 49-2p

Misc. Sales

2 day sale, Dec. 7 and 8, 8 to 4: 1930 9-piece dining room set, 1850 Victorian bed and dresser, china cabinet, 2 glass doors, 1/4 cut oak bookcase, love seat and chair, piano, double brass bed, dressers, picture frames, doils, dishes, oil lamps, etc., on 1st Kenyon, 4 1/2 miles off Hwy. 34, Tel. 525-1209. 49-1p

In Memoriam

JETTE — In loving memory of our dear mother and grandmother, Antoinette, who passed away Nov. 12, 1987 and our dear father and grandfather, Laurier, who passed away Nov. 27, 1988.
Our hearts are still broken, since you're gone
You were great to be with, but not forgotten
We think of you every day and love you.
—Remembered by all your family who miss you so much, Lucienne Beauclair. 49-1p

FERGUSON — In loving memory of a dear brother Angus who passed away December 2, 1990.
There is a bridge of memories
From here to heaven above
That keeps you very close to us
It's called the bridge of love.
—The Ferguson family. 49-1p

PICHIE, William — In loving memory of a dear husband and father who passed away on November 26, 1987.
Father to Thee we look in all our sorrow,
Thou art the fountain whence our healing flows.
Dark though the night, joy cometh with the morrow;
Safely they rest, who in Thy love repose.
—Sadly missed by wife and family. 49-1p



GOULET, HENRIE
On December 6 already one year
"On the wings of death and sorrow,
God send us new hope for tomorrow,
And in his mercy and his grace
He gives us strength to bravely face
the lonely days that stretch ahead,
and know our loved one, is not dead,
but only sleeping and out of sight
and we'll meet in that land where
there is no night."
From your loving wife
Lucille, and kids
49-1p

There's always something Brewin'up in The Classifieds

THE GLENGARRY NEWS

Glengarry Old Tyme Fiddlers
CHRISTMAS DINNER - 7:00 p.m.
and DANCE - 9:00 p.m.
SATURDAY, DEC. 14, 1991
Bonnie Glen, Alexandria
Music by Celtic Country
Dinner and Dance - $15.00
Dance only - $7.00
For Dinner Reservations contact:
Rene Trottier 525-1521
Murray MacQueen 524-5628
Leslie Clark 527-5328
49-2c

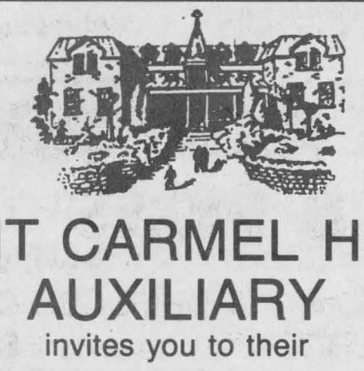

MOUNT CARMEL HOUSE AUXILIARY
invites you to their
CHRISTMAS POT LUCK SUPPER
SUNDAY, DECEMBER 8th
at the
MONKLAND & DISTRICT RECREATION CENTRE
Bring your favourite dish and come enjoy yourself
SUPPER—6:00 p.m. — CARDS—8:00 p.m.
PRIZES—DOOR PRIZE—50/50 DRAW
Admission $3.00 — Card Party Only $1.50
All proceeds to Mount Carmel House Treatment Centre
48-2p

CLASSIFIED
Only $4.00
(20 words)
2nd week 50¢ less
RATES

General Classified — $4.00 for 20 words, plus 10¢ for each additional word.

Births, Found, Graduations, Weddings, Anniversaries (50th and over) will be accepted free, with picture.

Classified Display — 44¢ per agate line. We reserve the right to place all advertising under the appropriate classifications.

Box Numbers — $10.00 per week (includes Box), c/o The Glengarry News, Box 10, Alexandria, Ontario K0C 1A0.

Deadline for advertising: Monday, 3 p.m.

ALL ADS MUST BE PAID FOR IN ADVANCE

Call 525-2020 or 347-7586
Office Hours: Mon. to Fri. 9 a.m. to 5 p.m.

Articles for Sale

FOR sale: snowblower, 6 feet, 2 stage for farm tractor, very good condition. Call 525-1886. 49-2p

CROSSBOW — Horner 150 lb., case, sling, arrows, etc, $200. Parting out CJ7 Jeep, 4 tires on custom wheels L78x15 all terrain $150. Roll cage $50. Two new drums. Call 932-3320. 49-1p

OPEN TO PUBLIC! 2x3x8: 65¢, 2x4x8: 89¢, 2x6x8: $1.29, 2x6: 17¢ ft., 2x8: 25¢ ft., 2x10: 32¢ ft., Plywood 1/2: $9.49, 5/8: $12.49, Aspenite 7/16: $3.49, 5x8: $5.99, steel door: $34.95, #1 Gyproc 4x8: $4.09, #1 insulation R20x15: $17.49; oak flooring $2^1/4x3/4$: 69¢, select: 99¢, $1^1/2$" prevarnished: $4.95, melamine: 5x6: $5.95, panneling: $4.95. Cash and Carry! Lachute 514-562-8501. 49-2c

PHILIPS cordless converter fine tuning and volume control. Call 525-2062. 49-1p

OFFICE desk, starting at $45. Call after 6 p.m. Tel. 525-2778. 49-2p

Order Your
CHRISTMAS TURKEY NOW!!
All Dressed Meat is Gov't Inspected
Contact
JACK HAMBLETON
874-2680 49-1p

CRAFTS FOR SALE
CHRISTMAS DECORATIONS
BAKED GOODS, CLOTHES AND MUCH MORE!
165 HOPE STREET
DECEMBER 4, 5 & 6
10 a.m. to 5 p.m. 49-1p

HISTORICAL BOOKS FOR CHRISTMAS
Story of Martintown
Horse & Buggy Days in Martintown
Fairy Folk (Children's)
all written by Rhodes Grant
Lancaster Township & Village
by Ewen C. Ross
Available from Onagh Ross
528-4488 49-1p

2 BEES CRAFT HUT
CHRISTMAS SALE
LOCHIEL WEST
OPEN DAILY
525-2534 48-2p



EUROPEAN STYLE SMOKED MEAT AND SAUSAGES

Josef Vogel

Smoked Turkey ...	$2.79 lb.
Smoked Roll Hams	$3.59 lb.
Smoked Hams	$4.00 lb.
Cold Cuts Platters .	$4.50 lb.

Smoking and Curing done on premises
SHOP OPEN WED. TO SAT. 10 to 7
525-5411 48-tf

HOUSE KITS

#201, 26×36, 2 bedrooms ...	$11,500
#202, 26×42, 3 bedrooms ...	$12,815
#203, 26×42, 3 bedrooms ...	$15,125
#204, 26×42, 3 bedrooms ...	$16,495
#205, 26×50, 3 bedrooms ...	$14,990
#206, 28×60, 2 bedrooms, garage	$21,225
#207, 30×60, 3 bedrooms, garage	$22,420
#208, 32×58, 5 bedrooms, 2 floors, garage	$35,500
#209, 24×30, garage kit 2 doors	$ 5,460
#210, 26×44, split, 2 bedrooms	$15,250
#211, 30×60, 2 bedrooms, garage	$19,700
#212A 35-4 × 35, 2 bedrooms .	$19,795

NOTE: 2×6 framing, 6" and 8" insulation, vinyl siding, gyproc, windows and doors, etc. For further information please call:
(514) 264-5533 or 5370
D.N. Racine Inc.
Athelstan, P.Q. J0S 1A0 6-tf

Articles for Sale

CENTRE Liquidation Commercial and Industrial Sale, 17 Ste. Catherine, St. Polycarpe, metal shelves, small island, cabinet, filing cabinet, desk, stacking chairs, locker, safe, conveyor, counters and sinks (stainless); also tables and cake fridges. Tel. 1-514-265-3270. Open from 9 a.m. to 6 p.m., Saturday, 9 a.m. to 4 p.m. 47-tf

L and M Guns Reg'd. Firearms bought, sold traded and repaired. Top quality outdoor cold weather clothing, footwear. Your Browning Dealer for United Counties, R.R. #1, Tyotown Road, between Boundary and Purcell Roads, 931-2010. 24-tf

UNBEATABLE prices on building materials, doors, windows and kitchen cabinets at Casselman Plywood Home Hardware Building Centre. Tel. 613-764-2876. 10-tf

FOR sale: Refrigerators, stove, a/washers, dryers, all with warranty. Call 525-4520. 36-tf

OFFICE divider at $2 a foot; office desk with filing drawers, $75. Tel., day 525-2807, night 525-4955. 44-tf

DOG houses for sale, reg. $175, special $150, six left. Tel. 525-2807, 525-4955. 45-tf

BEER and wine kits available, discount prices. Call 525-5175. 46-4c

CORN stove, 45,000 BTU, Canadian made, $1,925; also wanted: salesman in your district. Tel. 1-514-265-3848. 47-4p

FISHERMEN and hunters: Christmas special — Guns used and new, bows, crossbows, hunting and fishing equipment, clothing, knives, etc. Gift certificates available. Visit Fern's Shop, 525-1757. 47-6c

BOOKS: Dorothy Dumbrille's Up and Down the Glens and Braggart in My Step. These books on Glengarry are becoming very scarce. Please contact Gordon Winter at 527-2888. 47-3p

WOODEN table set, includes table and four chairs, $400. Tel. 525-4171. 47-4p

SNOWBLOWER Graveley 10 commercial, equipped with starter, generator lights, good condition, $450 firm. Tel. 525-5470. 48-2p

FOR sale: mink coat and hat, excellent condition, size 12-14, $500; also 2x4'x tamarack. Call 525-4501. 48-2p

TECHNICS organ, model PCM Sound E18, in excellent condition. Tel. 527-5771. 48-2p

INDUSTRIAL table saw for sale, scoring blade attachment and eight foot carrier bed, 550 volts. Call Maurice at 347-3443. 48-tf

8-piece maple dining room set; also Willis player piano, electric stove, $30. Tel. 525-3220. 48-2p

AQUARIUM: 40 gal. U.S., lots of accessories, custom made stand, $350 or b.o. Tel. after 6 p.m., 525-5057. 48-2p

COFFEE or tea? Your choice of stoneware mugs for inexpensive gifts at the Apple Hill Pottery, south and west of Apple Hill. Tel. 528-4329. 49-1c

HOCKEY cards bought, sold, traded — Gretzky, Hull, Lemieux, Upper deck, Opeechee, Proset, Score, Bowman. Call anytime 525-3234, leave message. 48-1p

WINE & BEER MAKING KITS!
The Perfect Gift for that Certain Someone!
Give us a call
525-5175
Richard and Betty Vowles 49-1c

ARMY SURPLUS
— SPECIALS —
- CAMOUFLAGE JACKETS—NEW—$39
- COATS—NEW—Up to 3X—$49
- JACKETS & PARKAS—All Prices
- MUKLUKS & KAMIKS, warm to –50° below
- TROOPER HATS, all sizes new $12
- ARMY WOOL SOCKS, new & used
- COMBAT SWEATERS, all sizes

WE BUY FIREWOOD, DRY & GREEN IN 4 TO 8 FOOT LENGTHS
OPEN 7 DAYS
525-ARMY 47-tf

RENTAL
STANLEY BOSTITCH

Framing Nailer	$18/day
Floor Stapler	$18/day
Concrete Air Nailer	$22/day
Compressor	$18/day
Flooring Screwdriver ...	$18/day

3 DAYS 1/2 PRICE
A.S.P. P.R.O. hardware
431 Main St. S. Alexandria
525-3620 49-tf

DATABASE SOFTWARE
Burton Trent Software for new users, or anyone wishing to keep track of clients or friends. Fantastic organizer for people involved in sales or small businesses that need to keep tabs on customers. Great Christmas gift. This special low, low pricing expires at the end of December so hurry and order now. Allow 2 weeks delivery. To take advantage of this special introductory software please send certified cheque or money order for $25.00 to Diversified Microchip, Unit 25, 8863-216 Street, Langley, B.C., V3A 6X5. Telephone: (604) 888-1674 for more details. 49-1p



White Pine Lumber
Specializing in Mouldings, Flooring, Doors
R.R. 1
ALEXANDRIA, ONT.
K0C 1A0
(613) 525-3040

Articles for Sale

WOODEN puzzles by Don Lucas as seen at local craft fairs. For children and adults of all ages. Dozens to choose from. Call for more information and prices — 525-5538. 49-4p

120 BTV electric furnace, 200 gal. tank and pump; 1 grey fake fur coat, size 12. Tel. 525-2820. 49-1p

CROSS country "Jarvinen" waxless skis, poles and size $10^1/2$ boots, $75; car top carrier still in box, $15. After 6 p.m., Tel. 525-3045. 49-1p

MAXVILLE: Its Centennial Story 1991. Mail orders are received by Gregor McEwen, Maxville, K0C 1T0. Hard cover $45, soft cover $35 plus $5 for mailing, insurance and packaging ($2 extra to U.S.A. addresses). 49-3c

CRAFT sale and flea market, Sundays, Dec. 8 and 15, and Saturday, Dec. 7 at the Bonnie Glen. Rent a booth today. 49-1c

EXCLUSIVE handmade crafts and gifts, located at Robert's Rentals, 325 Main St., Alexandria, Excellent selection. Unlimited parking. Tel. 525-2807. 49-tf

RACOON fur coat with hat, size 11, for sale, $500; baby crib with new mattress, $50. Call after 6 p.m., 525-2778. 49-2p

VERMONT down drafter wood stove by Lakewood, excellent condition, very large. Tel. 874-2848. 49-2p

TOSHIBA stereo, telecomande, double cassette, equalizer, turntable, $500; Yamaha speakers 40 watts with rubber supports, $100; sofa with cushions, needs some repair, $300. Tel. 525-1561. 49-1p

PIANO sale! at Brookdale Mall, December 5, 6, 7th. Save the Taxes! 15% off, lowest priced, worryfree, tuned, delivered, piano only $1,015, terms available, Al's Piano Shop, 932-1825. 49-1p

SET of bunk beds complete with mattress, very good condition, $80. Call 347-2406. 49-1p

FOR sale: Empire wood or coal cookstove, dishwasher, electric stove, kitchen set, dressers, 39" mattress, garage door $6^1/2x9$ ft., steel doors, wooden doors, sheets of aluminum tin, complete baby crib and baby gates. Tel. 525-3956. 49-2p

FOR sale: like new modern desks, $139 to $299, 2 and 4 line telephones, $69, and $119, office dividers, $109 for two; antique bathtubs, $125, well built utility trailer, $650. Tel. 525-4601.

Vehicles for Sale

Gerard Poirier Auto Sales
129 Kenyon St.
Alexandria
With Safety

1988 Dodge Shadow, auto., 2-dr., p/w, p/l, SOLD
1988 Nissan Sentra XE, 5-spd., balance of warranty, $5,900
1987 Hyundai Excel GLS, 4-dr., auto, 1 owner, $2,900
1986 Pony, auto., $1,800
1985 Buick Century LTD, 100,000 km, SOLD ed, 4-dr., $3,800
1984 Sunbird, 5-spd., 2-dr., $1,500
1984 Dodge Caravan, 5-pass., $4,500
1984 Pontiac Phoenix, 4-dr., auto., 116,000 km, V-6, $1,400
1981 Olds Cutlass, 4-dr., auto., air, A-1, $1,200

SPECIAL OF THE WEEK
1984 Dodge Caravan LE, 7-pass., fully loaded, 82,000 km, $5,900

Tel: 525-1656 or 874-2440 49-1c

CORNWALL HONDA

'91 CIVIC SI hatchback, 5-speed, sunroof, stereo, mint, low, low mileage
'89 ACCORD LX, 4 dr., 5-speed, 49,000 km, AM/FM cassette, tilt, cruise, and more
'88 BUICK PARK AVE., 4 dr., auto., fully loaded, keyless entry system
'88 ACCORD EXI, 4-dr. sedan, auto, sunroof, well equipped
'88 ACCORD LX, 4-dr., auto, air, cassette
'88 TOYOTA CAMRY 4 dr., auto., p/w, p/l, AM/FM cassette, spotless, finished in bright white
'88 HONDA ACCORD LTD. 4 dr., auto., air, too many options to list. Choose from two
'88 HONDA ACCORD LX 4 dr., 5-speed, air, tilt, cruise, privacy glass, very sharp in polar white
'88 VOLVO 240DL 4 dr., 5-speed, AM/FM cassette, cruise, silver finish
'87 ACCORD LX 4 dr., auto., very clean, tilt, cruise, cassette, great car for Mom.
'87 PRELUDE Si, 5-speed, AM/FM cassette, power roof. Hot Red Sports Car
'86 ACCORD, 4 dr., auto., well equipped
'86 HONDA CIVIC wagon, 4 dr., auto, AM/FM cassette
'86 PRELUDE, 5-spd, sunroof, well equipped, finished in white
'86 TOYOTA TERCEL, 3 dr., hatchback, auto., 80,000 km, non-smoker owned, fantastic shape
'86 ACCORD hatchback, 5-speed, try it on for size
'85 HYUNDAI PONY, 4 dr.
'85 FIRENZA, 4-dr., auto, one owner, clean car
'83 HONDA PRELUDE, 1 owner, 5 speed, great cond., red
'83 TOYOTA CELICA GT, liftback, 5 speed
'83 HONDA ACCORD, 4 dr., auto., well equipped
'80 TOYOTA SUPRA, 5-spd, loaded

CORNWALL HONDA
The Dealer Who Cares About You
Brookdale Ave.
933-7558 49-1c

LAJOIE AUTOMOBILES
2nd Kenyon (beside GTL)
525-1913

'91 Chev Cavalier, 4-dr., auto, w/air, only 25,000 km, charcoal grey
'91 Chev Sprint, 5-sp., 200 km, brand new
'90 Chev Cavalier S/W, air, loaded, 12,000 km
'88 Toyota Tercel, 2-dr., hatch- back, only 40,000 km
'87 Honda Prelude Coupe, 5-sp., 75,000 km
'87 Toyota Corolla, 4-dr., hatchback, 5-sp., only 52,000 km
'86 Chev nova, 4-dr., 5-sp., AM/FM
'86 Ford Aerostar, SOLD pass., 6-cyl., auto.
'85 Olds Cierra Brougham, 4-cyl., auto., loaded

— TRUCKS —

'91 Toyota Pick-up, 5-sp., ext. cab, loaded, 11,000 km
'84 Ford Ranger, red, auto., V-6, mint cond., only 78,000 km

6 to 36 month extended Warr. Available
ALL VEHICLES SAFETIED
Robert Lajoie, prop.
Hours: Mon.-Fri. 9-8; Sat. 9-1 49-1c

TROTTIER SALE CENTRE
USED VEHICLES
CARS & LIGHT TRUCKS
WARRANTY AVAILABLE

1990 Lumina, 4-dr., auto., PS&PB, AM/FM, air, cruise, tilt, only 52,000 km
1990 Chev Corsica, 4-dr., auto., PS&PB, AM/FM, air, low miles
1989 Chrysler Dynasty, 4-dr., air, cruise, well equipped
1988 Dodge Shadow, 4-dr., auto., AM/FM, low miles
1988 Buick Lesabre, 4 dr., fully loaded
1988 Chrysler Daytona, 5-sp., T-roof, well equipped
SOLD Olds Cutlass
1987 Monte Carlo SS, fully equipped
1984 Trans AM, T-roof, auto.

TRUCKS

1989 Dodge Ram 4x4 pick-up, 16,000 km, V-8, auto.
1988 Ford F-150 4x4, auto., PS&PB
1986 Ford F-SOLD

525-1925
Hwy. 34 South Alexandria 49-1c

Alexandria Honda Sales
439 Main St. S., Alexandria
(located in front of IGA)
525-4900
1-800-267-2333

CARS

'90 Pontiac Firefly, 4-dr., 5-spd., only 42,000 km, great gas mileage
'90 Chev. Celebrity station wagon, V-6, fully loaded, 7 passenger, great family car
'90 Toyota Tercel, 4-dr., auto., only 39,000 km
'89 Pontiac Grand Prix SE, V-6, auto., fully loaded, mint condition, one owner
'89 Honda Accord LX, 5-sp., 4-dr., one owner, only 59,000 km
'88 Honda Accord LX, 4-dr., air, cruise, tilt, only 62,000 km, mint condition
'88 Ford Thunderbird, V-6, fully loaded, good condition
'88 Volkswagon Jetta GL, 4-dr., auto., mint condition, one owner
'88 Olds Ciera Brougham, fully load, mint, only 77,000 km
'88 Honda Accord LTD, sedan, auto, full SOLD owner, mint
'87 Mercury Sable station wagon, V-6, nice car
'87 Dodge Shadow, 4 cyl., auto., 4-dr., only SOLD km, very good condition, one owner
'87 Ford Tempo, All-W.D., 4-cyl., auto., air, SOLD owner
'87 Honda Accord LX, 4-cyl., auto., 4-dr., good condition, one owner
'87 Honda Ac SOLD l, fully loaded
'86 Mercury Sable LS, 4-dr., V-6, fully loaded, one owner
'86 Toyota MR-2, 5-spd, 1 owner, mint cond. must sell before winter
'86 Honda Accord LX, sedan, auto, air, AM/F SOLD tilt, 1 owner, priced to sell
'85 Olds Ciera, V-6, fully loaded, only 85,000 km
'85 Pontiac Grand Prix, coupe, V-6, full load, only 74,000 km, mint

TRUCKS

'91 Ford Aerostar XL, V-6, auto., 7-passenger, air, cruise, tilt, only 24,000 km
'90 Chev S10, 4-cyl., 5-sp., with cap only 27,000 km
'89 GMC Sierra SLX, C-15, V-8, auto, only 25,000 km, mint cond
'88 Mazda B2200, ext. cab, 5-spd. with cap, good condition
'88 Chev C-10, V-8, short box, auto, good lookSOLD truck
'86 Ford F-150 XLT Lariat, V-8, auto with cap, SOLD truck
'82 Chev C-10, V-8, auto., good condition, only 90,000 km

AND ALSO 6 NEW 1991 HONDA CIVICS TO CLEAR!
Open Saturday till 5:00 p.m. 49-1c

Seguin Auto Sales
(Dalhousie Mills)
- *Used Cars & Trucks*
- *Buy - Sell - Trade*

347-3291 13-tf

YAMAHA Odessy, in good shape, $700. Tel. 347-2530. 42-tf

CAR residential shelters, available for one or several cars, 12' model, as low as $540. Robert's Rental, 325 Main South, Alexandria. Tel. 525-2807, evening 525-4955. 44-tf

1979 GMC Suburban motor reconditioned 30,000 km ago, body needs some work; also 1976 Ford F150, 50,000 miles, motor and cab good, box needs replacing, best offers. Tel. 346-2336 or 346-5760. 48-3c

FOR sale: Buick LeSabre, 1982, V-6 automatic, sold as is; Chev Impala, 1984, 305 auto., 4-door, sold as is or with certificate must be seen. Call Sauvé Welding, 525-2719. 48-2p

1988 Olds Calais, PS,PB, air, cruise, safetied, 4-cyl., 83,000 km, 1 owner, $6,000 firm. Tel. 525-5225/347-2838. 48-2p

1972 "Panther" Arctic Cat snowmobile with brand new extra track; antique (square) kerosene 100-gal. tank with one gallon metered pump. Tel. 347-2107. 48-2p

1981 Malibu, in excellent condition, $1,500 firm, safety; also 1982 Monte Carlo to be sold for parts, good motor and transmission. Call 528-4780. 48-2p

SNOWBLOWER, Allied 8 ft. with hydraulic chute; also winter storage for car, boats, etc. Tel. 525-3706, 525-5579. 49-2c

1984 Dodge Omni, 4-door, hatchback, 5-speed, good condition. Tel. 347-3677 after 5 p.m. 49-2p

1982 Oldsmobile Firenza, good running condition, asking $1,000 o.b.o. Tel. 874-2840. 49-1p

1979 GMC half-ton truck, needs body work, $800; also GM fiberglass cap, $200. Tel. 874-2634. 49-1p

1987 GMC pickup Ciera, 1/2 ton, V-8, auto., good condition with safety, asking $5,600. Tel. 347-3291. 49-2c

CHEV - OLDS TITLEY ALEXANDRIA, ONT.

Test Drive Your Choice Of These Fine Used Cars and Trucks

CARS

'91 LUMINA Euro, 2-dr., fully loaded
'91 CORSICA LT, 4-dr., air, auto, etc.
'91 LUMINA, 2-dr. Eurosport, fully equipped
'91 LUMINA Z-34, 2-dr., fully loaded
'91 CORSICA, 4-dr., auto, air
'91 CADILLAC Fleetwood Br., 4-dr., Polar, fully loaded, only 6,000 km
'91 PONTIAC 6000 LE, 4-dr., V-6, well equipped
'91 CIERA, 4-dr., V-6, auto., air, AM/FM cassette
'91 SPRINT, 4-dr., auto
'91 LUMINA, 4-dr., auto, 3 to choose from
'91 SPRINT Convertible
'91 CAVALIER, 4-dr., auto, air, 3 to choose from
'91 OLDS Delta 88 (2 to choose)
'91 SPRINT, 2-dr., manual
'90 CORVETTE ZR1
'90 LUMINA, 4-dr., auto
'90 CAVALIER, 4-dr., auto
'89 CHEV. Caprice Brougham, 4-dr., well equipped
'89 OLDS Calais, 4-dr., 6 cyl.
'89 CELEBRITY, 4-dr., auto
'89 CORSICA, 4-dr., auto
'88 OLDS Cutlass International, 2-dr., V-6, loaded
'88 HYUNDAI Excel, 2-dr., auto., only 24,000 km
'88 CHRYSLER New Yorker Landau, 4-dr., loaded
'88 OLDSMOBILE Brougham, 4-dr., fully loaded
'88 CAMARO Convertible
'88 CAVALIER Z24
'87 OLDS Cie SOLD auto., air
'87 CAVALIER Wagon
'87 OLDS Delta 88, Royal Br., 4-dr., fully equipped
'87 BUICK Limited, 4-dr., well equipped
'86 BUICK Century, 2-dr., bucket seats, console, V-6, auto.
'86 OLDS Cutlass Supreme, 4-dr., auto., PS&PB
'86 BUICK Century, 4-dr., auto
'86 OLDS Ciera, 4-dr., auto
'86 CHEVETTE, 2-dr.
'86 DODGE Aries Wagon
'85 PONT. Parisienne Wgn., loaded
'85 OLDS Cutlass, 4-dr., auto
'85 BUICK Park Avenue, 4-dr., loaded
'84 BUICK Estate Wgn., loaded
'81 MERCURY Marquis, 4-dr.

TRUCKS

'90 CHEV Pick-up 3/4 ton, auto., PS&PB, only 5,000 km
'90 CONV. Van GMPP: 6/100
'90 CHEV 1/2 TON, auto, PS&PB
'89 CHEV Blazer, 4x4, auto., loaded
'89 CHEV Van 1/2 TON, auto, V-8, PS&PB
'89 CHEV 1/2 TON, auto, PS&PB
'81 FORD Bronco 4x4, auto., PS&PB

OTHER VEHICLES TO CHOOSE FROM
WE BUY CARS AND TRUCKS FOR CASH
525-1480 or 347-2436 49-1c

Farm Produce

NOW available sunflower and wild bird seed — cleaned corn for corn stoves, pony oats. By chance or appointment, Bert Beaudette, 527-5485. 41-12p

"DOUBLE A" Treefarm on the 10th conc. road of Lancaster has Christmas trees for sale. For more information call 525-3669. 48-4p

FIREWOOD for sale, cut last winter. Call evenings 527-3212, $44 a cord. Tel. 527-3212. 48-2p

I buy (meat) horses. Call 678-3120. 48-12p

QUANTITY of good quality baled hay. Tel. 874-2589. 48-2p

MIXED stovewood for sale. Tel. 525-2906. 48-2p

CHRISTMAS tree farm, choose and cut or precut, scotch, spruce, balsam, fir and Fraser fir, Riceville Enterprises Ltd. Tel. 524-2429. 48-3p

GROUND feed, shelled corn, barley, oats, wheat, mixed, $7/100 lbs. Your bags. 9 a.m.-5 p.m., closed Sunday. George Crites, 527-5393. 49-5p

FIREWOOD for sale — mixed dry hardwood, hard maple, at Alex Robertson Sawmill, Martintown, 528-4262 or 528-4776. 49-3p

FOR sale: Ground barley and corn, $6/100 lbs.; calf feed made with barley, corn and roasted soybeans, approx. 18% protein, $10 per 100 lbs.; also roasted soybeans, $14 per 100 lbs. Tel. K. Wells, 931-2485. 49-10p

FOR sale: dry cedar, 1/2 cord, $12; 1 cord, $20. Tel. 528-4508. 49-1p

FOR sale: dry stove wood, 15 inch, cut, split, corded, Maxville East, 527-5623. 49-3p

Garden Centres

Gauthier's Greenhouse Garden Centre
COMPLETE GARDEN CENTRE
THANK YOU ALL DEAR CUSTOMER
Looking forward to seeing you next spring in our new premises
Gift Certificates 37-tfc
RR #1, CURRY HILL
Our Correct Phone # is
347-2237



MARLIN ORCHARDS & GARDEN CENTRE
APPLES
•FRESH APPLE CIDER•
Homestyle Jams
Jellies and Pickles
Gift Certificates Available
Open 7 days — 9 a.m. to 5 p.m.
Expected closing date: MID DECEMBER
931-1213 49-tf



Apples For Sale
Lobo, MacIntosh, Cortland Empire, Spartan, Russet, Bancroft, Red Delicious, FRESH APPLE JUICE
Fritz Muller
Ste. Justine Orchard
3311 - 4th Rang
Ste. Justine de Newton, Quebec
1 km west of Rte 325
Tel: (514) 764-3440 44-tf

SEIFFERT'S ORCHARD
Glen Robertson
Many thanks to all our customers for their continued support and appreciation of our apples.
Special thanks to the friendly people who helped harvest a record crop.
APPLES ARE STILL AVAILABLE and we are still making FRESH APPLE JUICE
To Eveyone
A MERRY CHRISTMAS and a HAPPY NEW YEAR
49-2p *Helga & Hans Seiffert*

Vehicles for Sale

GILLES AUTO SERVICE & SALES
Hwy. 34 Green Valley, Ont.
WE NOW DO DRIPLESS OIL UNDERCOATING starting at $59
Protect your car's underbody against winter salt and calcium corrosion!
THIS WEEK'S SPECIAL
1988 FORD TAURUS
4 dr., w/air ..... Only $5,995
More to choose from!
MacEWEN PETROLEUM INC.
525-2997 49-1c

Real Estate | Real Estate | Real Estate | Real Estate

We Care

1st

116 Main St. East
SEGUIN REALTY LTD.
REALTOR
Hawkesbury, Ontario
K6A 1A3
Tel: (613) 632-2513 or 632-1121
Fax: 632-1124



HERE'S YOUR CHANCE TO OWN A WATERFRONT PROPERTY, NEW PRICE located on Front Rd., east Hawkesbury township, 3 b.r., airtight wood stove, above ground pool, etc. MLS #10088 Call Marie-Ange Lacelle 632-1121, 632-8242



$104,500 FOR THIS TOP QUALITY BUNGALOW with garage just outside of Hawkesbury Limit, close to Golf Rd., 3786 Front Rd. East. Very well maintained and a good size lot.MLS 10110. Call Gilles Parenteau 632-1121 (off.) 632-0649 (res.)

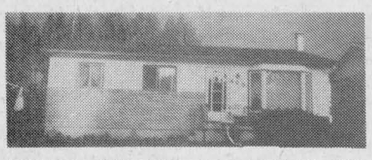

NEAR SPORT COMPLEX IN HAWKESBURY! Bungalow with an apartment at rear. A good investment in the $70,000. MLS To visit call Laurier Seguin 632-2513.

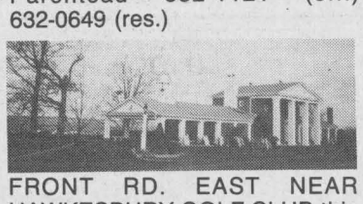

FRONT RD. EAST NEAR HAWKESBURY GOLF CLUB,this waterfront home reflects your success, close to 3,400 sq. ft. ideal for entertainment. MLS #10113 Laurier Seguin 632-2513

ROYAL LEPAGE

Real Estate Services Ltd. Realtor
9th Road West, Green Valley, Ontario K0C 1L0
1-613-525-4163



DISCOVER YOUR CASTLE
$255,000 IN THE COUNTRY

15 minutes to Cornwall. Banquet size kitchen, piano size living room, 4 bedrooms, tower with panoramic view. Must be seen. Call now for your tour. MLS 49-nc

SAUVE REAL ESTATE LTD.

39 MAIN ST. N., ALEXANDRIA — 525-2940

OPEN HOUSE
SUNDAY, DEC. 8th
1 to 3 p.m.



305 DUNCAN ST., LANCASTER
SPECTACULAR neat home, full basement, nicely landscaped, shop & Shed, double paved drive, 104 x 107 ft., $89,000.

RURAL LOT—254x300, $16,900, terms available
120 ACRE FARM—stately brick home, $149,000
COMPLETE DAIRY FARMS—variety of prices & sizes
LANCASTER—Fine bungalow $89,000, paved drive, shop
GREEN VALLEY—Bungalow $68,000, neat, retire too
ALEXANDRIA—Home, Main St. N. $69,900, great deal
MAXVILLE—Exceptional hobby farm $215,000, beautiful home
RURAL—unfinished home $49,000, you finish it
MAXVILLE—Retirement, move in, $75,900, attractive
DUNVEGAN—Real log, beauty, 8 acres
HOBBY FARM—Near Greenfield, good home, reforested
147 ACRES—Adjacent Alexandria, east on paved road
INVESTMENT—Income properties, call for info.
GREEN VALLEY AREA—Split level, nice, spacious
ALEXANDRIA—Super bungalow $99,800, Bishop St., central
MARTINTOWN—Dream hobby farm $129,000, log home
GREEN VALLEY—Nice older home $80,000, large corner lot
100 ACRES—Near Dalkeith, bush $59,000, build on
GLEN ROY—Perfect country home, acres, creek $87,900
LANCASTER—Bungalow, evergreens $89,900, 104'x208'
NEAR ALEXANDRIA—Bungalow, reduced
HORSE FARM—Stables, home, modern, rolling land
6 UNIT—Good income
CURRY HILL—Large home, 3 bathrooms, fireplace
OTHERS • OTHERS • OTHERS

XC SKI MEMBERSHIPS
Families $25, Singles $15
Box 631, Alexandria



Back from a tour of Mexico and eager to work on the local scene.

HAPPY
BIRTHDAY
ANDRE

LIETTE RICARD 347-2793
ERNIE SAUER 525-2413
BILL WERELEY 347-1173
MARGARET MOSHER 525-2453
MICHEL GLAUDE 525-1536
ANDRÉ BRUNET 525-5078
GERMAIN GLAUDE 525-1536
DOUG ARKINSTALL 527-5435
HERB & GERALDINE SCHWARTZ 346-5721
MAURICE SAUVÉ 931-2953

ROYAL LEPAGE

Real Estate Services Ltd. Realtor
9th Road West, Green Valley, Ontario K0C 1L0
1-613-525-4163

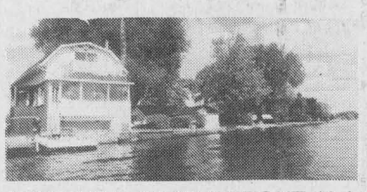

BAINSVILLE WATERFRONT: Unique 2-storey brick home with 2 bedrooms, 2 bathrooms, 2 balconies, renovated kitchen with oak cabinets & breakfast bar $99,500.

LANCASTER—Charming 3 bedroom 1½ storey sits on a hill surrounded by trees. Hardwood floors in family room & living room, additional great room with high ceilings and large windows. $99,500

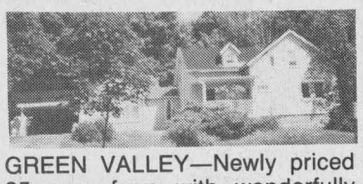

GREEN VALLEY—Newly priced 95 acre farm with wonderfully renovated brick home, vintage 1850's. Separate insulated STUDIO for the artist or craftsman. $177,000.

BAINSVILLE—Creg Quay adult community offers boating facilities, swimming pool plus much more. Unique 2 bedroom home offers cathedral ceilings, skylights and additional finished room in basement $112,000.

Call Diana Macaulay on the above listings 347-7757.

ALEXANDRIA REALTY LTD.

REAL ESTATE BROKER
137 Main Street S., Alexandria
525-4144



ARE YOU LOOKING FOR A SECURE JOB?? Why not invest in this property & become your OWN boss. Very good location for restaurant, corner grocery store, or any other type of business. Call the office today for further information. Asking $87,900, which will buy you a home, plus business. Try your offer!!

LOOKING FOR A BARGAIN??... IN ALEXANDRIA??...
3 bedrooms with hardwood floors, spiral staircase and wood moldings, 3rd floor insulated attic, new floor coverings in kitchen, LR & DR, garage and building location survey included! OWNER MUST SELL! Will consider offers of $?,000's below listed price of $74,500! TRY YOUR OFFER NOW & LET'S MAKE A DEAL! MLS

NORTH LANCASTER: Close to Quebec border, 10 mins to 401. Hilltop setting on 4 acres, assorted mature trees. Full 2-storey, 4 bedroom country home. Attached licensed dog kennel. Reasonably priced at $89,900. MLS

GLEN ANDREW: near Dalkeith, close to 417. Starter home, 1½-storey, 3 bedrooms on 2 shady acres, detached garage. Priced to sell at $67,900 MLS

BUILDING LOTS: Severed and surveyed...Be ready to build in spring! From $8,000 and up. Call today for your special location.



Therese Menard
sales rep
525-1105



Jean Paul Claude
BROKER
Cathy Claude
SALES REP
525-3047



Clair & Robert Rickerd
SALES REPS
874-2392



Mavis Fletcher
SALES REP.
874-2761

MacMILLAN AND HOWES
REAL ESTATE LTD.

MLS MULTIPLE LISTING SERVICE
195 Main St. South
Alexandria
525-3039
REALTOR
Cornwall Office
933-6524



195 Main St. South
Alexandria

OPEN HOUSE
SUNDAY, DEC. 8
1 to 3



TREEHAVEN DRIVE: Come to visit this spacious Cape Cod style 4 + 1 bedroom home with family room, music room, 2 fireplaces, 2½ baths, double garage, situated on 2 acres on canal leading to Lake St. Francis. An ideal home for a family. Two miles west of Lancaster on Hwy 2. Hostess: Amy Ward 347-2858

FIFTY ACRES OF ROLLING LAND, mostly young mixed bush in quiet location west of Laggan. MLS 1-53

MAKE US AN OFFER on this 3 br. home on Mechanic St. West, Maxville. MLS 1-45

OWNER HAS MOVED, 3 br. bungalow minutes from Alexandria on a couple of acres. MLS 1-78



MAXVILLE VILLAGE—Income property, 4 units & full basement - could be converted to 3 more units. Good income. Asking $150,000. MLS 1-81A

RAISIN RIVER PROPERTY, 3 br. 1800 SF rustic home, Williamstown area, $119,900. MLS 1-90



THREE BEDROOM 2 STOREY HOME in Maxville, finished basement, single garage, large lot. Asking $74,900. MLS 1-81B

MARTINTOWN—Traditional 4 br. brick home, hardwood floors, garage, large lot, $95,000. MLS 1-73

BEAUTIFUL HIGH TREED LOT on prestigious street of Alexandria, $29,500. MLS 1-61

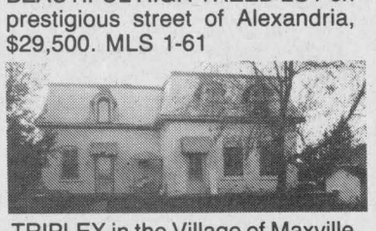

TRIPLEX in the Village of Maxville, needs some renovations. Asking $74,900. MLS 1-81C



CHECK THIS OUT! Great opportunity to have income property as well as a spacious home. Only $75,000. Call for details. MLS 1-63B

CLOSE TO ALEXANDRIA, 25 acre hobby farm with barn, 3 br. home plus 2 br. apartment. Very good location. Only $89,900. MLS 1-66

LARGE BUNGALOW WITH MANY EXTRAS, easy commuting distance Montreal or Ottawa, 83 treed acres, $225,000. MLS 0-93

IN WILLIAMSTOWN, building used for commercial purposes plus 6 room apartment on large lot, $96,000 MLS

Ewen McLeod.....525-2479
Jo-Ann Trottier.....525-2010
Howard Broten.....525-4597
Hugh A. McDonald525-2844
D.A. MacMillan.....347-7739
Carolyn Bourdeau.932-5807
Amy Ward.....347-2858
Carol Fortier.....933-2080
Joe Gunn.....937-4866
Lusia Jasiewicz.....527-2044

R. Vaillancourt

REAL ESTATE - IMMEUBLES
TEL 613-525-3419 • 405 Main St. S., Alexandria

Doug Baxter 525-1939
Rene Jeaurond 525-3202
E. Vaillancourt 525-3641
R. Vaillancourt 525-3419



MODERATELY PRICED
JUST LISTED—GREEN VALLEY village, main street frontage, over 150' highway frontage, renovated 3 bedroom bungalow with full basement. Excellent possibility of severence. MLS PRICED AT ONLY $69,900. CALL TODAY.



CLASSIC VICTORIAN
JUST LISTED—Alexandria town, century old 4 bedroom home, extra spacious dining and living room, 2 baths, wrap-around veranda, attached garage and large lot. MLS TO SETTLE ESTATE.

—ALEXANDRIA town, 2 bedroom bungalow, garage, full basement, $95,000.
—ALEXANDRIA area, close to town, 3 bedroom 2500 sq. ft. home. MLS
—JUST LISTED—99 acre farm, ideal for horse, good bungalow, pool. MLS
—13.5 ACRES BUILDING LOT, YEAR ROUND STREAM, reforested, MLS $21,900
—IMMEDIATE POSSESSION...NEW 3 bedroom country bungalow, 1.3 acre garage. MLS
—CLOSE TO BORDER, 1.3 acres, renovated century old 4 bedroom log home. MLS
—EXCELLENT CHOICES OF BUILDING LOTS...WITHIN 5 MILE RADIUS OF ALEXANDRIA. CALL TODAY!!!



JUST LISTED—Excellent revenue, from this duplex, one 4 bedroom and one 3 bedroom apartment on a country setting. Renovated, good revenue. LIVE ONE SIDE AND RENT THE OTHER. MLS PRICED AT ONLY $79,900.



ALEXANDRIA town, south end location, 3 bedroom brick front bungalow, spacious kitchen, living room, 4 pce bath, rear deck, full basement, garage and large lot. MLS PRICED TO SELL.

M. JEAN
CAMERON
REAL ESTATE LTD. REALTOR

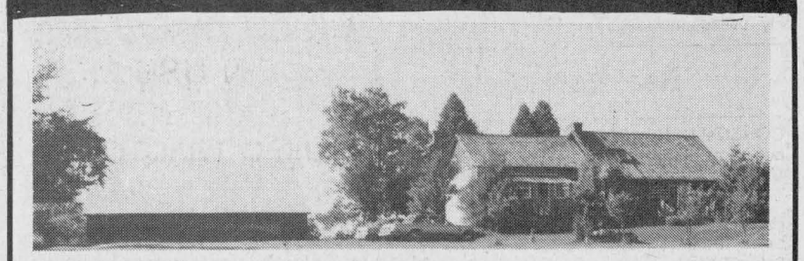

PRICE REDUCED TO $144,000, LOG HOME WITH RARE CHARM: Hilltop setting overlooking a valley. Home boasts french windows, beamed ceilings, pine floors, fireplace and much more. For private showing call Della.

SOUTH LANCASTER: Unique home featuring a wrap-around veranda. Fireplace, spiral staircase leading to a large loft bedroom suite. Home surrounded by evergreens & maples on double lot. Priced to sell at $110,000. To view call Della.

SOUTH LANCASTER: Good building lot bordered with cedar hedge. View of Lake St. Francis. Asking $22,500. Call Della for details.

2 ACRE BUILDING LOT—Close to border. Frontage on 2 roads. Asking $23,500. For info call Della.

3 ACRE BEAUTIFULLY TREED hilltop building site. Close to border, Bainsville area. Open to offers. Call Della for info.

VENDOR SAYS SELL! $79,900. This nice 2 bedroom home newly renovated, new well, new and approved septic system with a beautiful view of Lake St. Francis from the solarium in the kitchen. Call Denise at 347-2215 or 347-2904.

GREAT OPPORTUNITY—INVESTMENT—$143,000. Newly renovated triplex. These 3 apartments bring a nice income to the interested investor. For details call Denise 347-2215 or 347-2904.

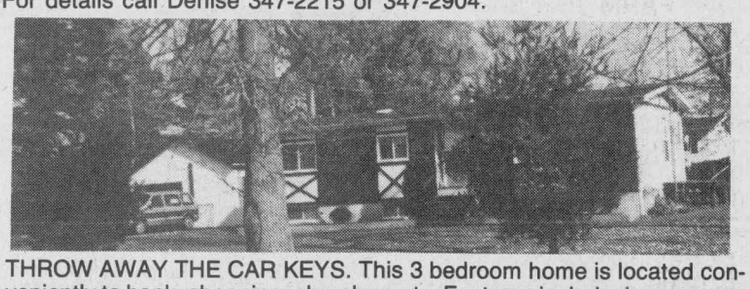

THROW AWAY THE CAR KEYS. This 3 bedroom home is located conveniently to bank, shopping, churches, etc. Features include, bonus room + workshop, fenced-in yard with pool, garage, double paved driveway, large serviced lot. Call Diane today for a private showing. Asking $99,900 MLS

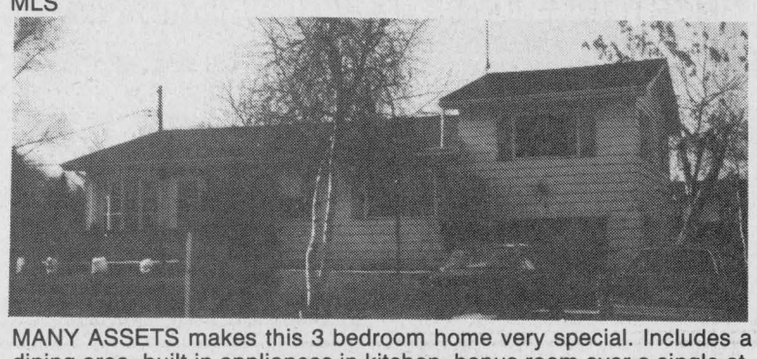

MANY ASSETS makes this 3 bedroom home very special. Includes a dining area, built-in appliances in kitchen, bonus room over a single attached garage. Access to the lake by canal bordering both sides of the property. Priced to sell at $95,000 MLS. Call Diane for more details.



LANCASTER VILLAGE. Conveniently located on Molan St. Three bedroom, two-storey home. All newly remodelled. Zoned commercial, presently used as a florist shop. Asking price $112,900. MLS. Call Diane for more details.

Office: Duncan St., Lancaster 347-2215
Della Carriere 347-7576
Diane Chretien 347-3726
Andy & Barb Menard 347-2522
Denise Kainberger 347-2904

Canada Trust Realty Network
Independent Broker Affiliate

For sale to Let

COMMERCIAL space for rent, centrally located, 350 sq. ft. at Mill Square, available for repair shop, store or office; also 600 or 1,000 or 1,500 sq. ft. at other location in town. Call Claude at 525-2132. 52-tf

2 stores for rent, corner of Main South and Lochiel St., available now. Tel. 525-2207, night 525-1782. 18-tf

HOUSE for sale or for rent, near border at Ste. Justine, Que.; asking $45,000 or b.o., or rent — $395 a month; available immediately. Tel. 525-2807, night 525-4955. 39-tf

RENOVATED and neat 3-bedroom house with w/d hookup, good location, $425/month plus utilities. First and last month required. No pets. References required. Prefer seniors or adult children or young married couple. Tel. 525-4804 after 4 p.m. 49-2p

HOUSE for rent. Tel. 525-1397 after 6 p.m. 49-2p

FOR rent: 3-bedroom house and utility shed-garage, just east of Glen Norman; electric and wood heat, $495 per month plus utilities. Allan McCuaig, 347-2573. 49-1p

Apartments

2-bedroom apartment for rent, 200 Main St., Alexandria, $350 p/m. Tel. 525-1330. 38-tf

3 and 2 bedroom apartments, newer building, new carpet and painting, washer/dryer hookup, fridge and stove available. Tel. 525-2125 or 874-2004. 41-tf

1-bedroom apartment at 26 Lochiel St., available immediately, $350/p/m. Tel. 525-1330. 44-tf

BELLEVUE Apartments, 2-bedroom apartment freshly painted, fridge/stove included. Prefer retired couple. No pets. Very quiet building. For more information, call 525-3668. 46-4p

2-bedroom apartment, stove and fridge included, available immediately. Tel. 525-3885, 9 a.m.-5 p.m., or (613) 764-3689 evenings and weekends. 47-4p

2-bedroom apartment, newly decorated, in centre of Lancaster Village, washer/dryer hook-up, $600, including utilities. Tel. 347-7290. 48-2c

2-bedroom upstairs apartment for rent at McCrimmon's corner. Available Dec. 1, $325 monthly, utilities not included. Tel. 525-2202. 49-tf

2-bedroom apartment for rent. Available immediately. Tel. 525-1231. 49-2c

FOR rent: 3-bedroom apartment on Kenyon St. W., Alexandria; large yard, parking, $385 monthly, utilities extra. References required. Tel. 525-3047. 49-1c

FOR rent: 2-bedroom apartment on McDougall Street, available immediately. Call 525-3694 after 6 p.m. 49-2p

BACHELOR apartment for rent, $300/month, includes utilities. Tel. 525-3852. 49-2c

FOR rent: renovated, warm, 2-bedroom apartment with washer/dryer hookup, storage room, $359 monthly or $399 monthly heated. In good condition 1-bedroom fridge and stove, $359 monthly, utilities included. Tel. 525-4601. 49-2c

Real Estate

CONDOMINIUM on Tonia Street, Alexandria, 2 bedrooms. Re/Max Carillon Realty Ltd. Realtors, Michel Bonin, Associate Broker, 1-613-632-8563. 37-tf

HOBBY farm, 33 acres, close to 417, 2-storey brick home, large barn. Private. Tel. 613-525-3504. 46-5p

NEW listing: Beautiful St. Raphael's Village, we have a modest brick bungalow with attached garage on a gorgeous hilltop lot. Extremely well landscaped with hundreds of trees, small barn, also large fertile garden area with raspberry plants and grape vines. This house is extremely well built and has the President's certification, Simon J. Villeneuve, Broker, HomeLife/Cornwall Realty Inc. 936-2020, 931-2446. 48-4c

NEW listing: Village setting, get back to the basics, 3-bedroom home, large kitchen, lovely deck, excellent lot, certified by the President, at $49,000. Call Simon J. Villeneuve for a deal, HomeLife/Cornwall Realty Inc. 936-2020.



FARM FOR SALE
Just west of Montreal, St. Justine area, tile drained, 4-bedroom brick, fully operational, approx. 260 acres, machinery, buildings and home. Tel: (514) 764-3417 or (613) 932-2013 43/45-c

ROYAL BANK
BANQUE ROYALE

MORTGAGE RATES
1 year = 8.75%
2 years = 9.50%
3 years = 9.75%
4 years = 9.90%
5 years = 9.90%
Call us 613-525-3885
or 1-800-267-2452
*Rates subject to change without notification 49-1c

Poultry-Livestock

CHICKENS. Tel. 347-2025. 17-tf

PRIVATE stable with stalls for board for winter, lay-ups, retirement and riding horses all welcome. Good facilities, excellent care, farrier on premises and happy horses! Horse for sale and lease from school type to show hunters and eventers. Tel. 874-2590. 47-3p

WANTED: good quality young crossbred, beef cows, due next spring. Call 347-3690. 48-4p

2 goats for sale. Tel. 525-1822. 48-2p

LAYING hens: Plymouth Rock (barred) and Rhode Island Red, $5 each; Holstein bull calf, 8 months. Tel. 528-4527. 48-2p

PONY for sale. Tel. 874-2989. 49-1p

FOR sale: Glenlight Farm; 2 service age Hol. bulls, one from dam classifed E.X. with 35,000 lbs. milk, 3.6% test, sired by Starbuck. The other bull is from a dam classified E.X. with 30,800 lbs. milk, 3.6% test, sired by Starbuck. Tel. 347-2620. 49-1p

GRAIN fed turkeys for sale. Buy now for Christmas. Tel. 874-2837. 45-tf

Wanted

WANTED to buy: old dishes, custom jewellery, knick-knacks, figurines, cut glass, silver, etc. Tel. 931-2460. 47-4p

WANTED: Buttons, old lace and fabric, vintage children's clothes, old dolls and Raggedy Anns. Tel. 525-4750. 48-3p

10" table saw wanted to buy. Tel. 525-5232. 48-2p

WANTED: Person to share 3-bedroom house and expenses with a single parent, Alexandria. Reply to: Box C, Glengarry News, P. O. Box 10, Alexandria, Ont. 49-2p

WANTED: Straw. Tel. 527-2252. 49-1p

WANTED
COMPLETE
HERDS
PURE-BRED or GRADE
CALL AFTER 6:00 P.M.
527-2763
48-2p

Farm Machinery

SUPER DISCOUNTS
ON USED
EQUIPMENT
USED TRACTORS
1—Ford 6600 with loader
1—JD 3140 with cab
USED MACHINERY
1—Overum semimount 5-furrow plow
2—Market 400 b.u. grain box
1—Ideal 2000 gal liq. manure sprd.
2—NH 489 haybine
2—NH 488 haybine
2—MF "Sun" rake
1—NH 1038 bale wagon
1—NH 411 disc/bine
1—Fahr tedder
1—NH 782 forage harvester
1—Hesston 7020 forage harvester
1—IH 990 mower/cond.
1—IH 175 swather
1—NH 707 hay pick-up
1—NH 310 baler w/#70 thrower
1—MF 10 baler
1—NH #8 forage box (L.H.)
1—A/C N5 combine with 6 row cornhead
1—NH 275 baler SOLD
1—IH 430 baler
1—MF 81 mower cond.
1—IH hay conditioner
1—A/C mower cond.
1—White 7300 combine, corn & grain heads
2—Allied stooker
1—Dion 750 forage harvester

FERNAND CAMPEAU et Fils Inc.
KVERNELAND
After the sale . . . it's the service that counts!
Open: Mon. - Fri. to 5:30 p.m.
Saturdays 8 to noon
Dalhousie Station
514-269-2737
49-1c

Farm Machinery

TRACTOR heat Houser, new condition, also good log building to give away. Tel. 874-2768, Donald MacGillivray. 48-2p

MAXVILLE
Farm Machinery Ltd.
Mon. to Fri. 8:00 a.m. to 5 p.m.
Saturday 8:00 a.m. to 12 noon
SALES
SERVICE
PARTS
KVERNELAND
NEW FORD TRACTORS
7710 2-wd, w/cab
6610 2-wd, no cab
5610 2-wd
5610 4-wd
USED TRACTORS
IH 784, 4-wd., good cond.
IH 884 with cab
MF 135, rebuilt motor
MF 202, gas, loader
Ford 6710, cab, very clean
MF 33, gas
IH 434 2-wd
MF 255 w/loader, 2-wd
IH 624, 2-wd
Ford 801, 2wd, Select-o-speed
USED EQUIPMENT
36 ft. elevator Little Giant
12 ft. white disc
20 ft. grazing feeder
mixer Onatona 83
3-20 ft. bale thrower racks
G.W. snowblower 86"
I.H. Snowblower 78"
NH 450 mower, 3-pth
MF 775 swather, hydro-static
JD 800 swather
NH 1012 auto. bale wagon
NH 479, 9' haybine
NH 488, 9' v.good
NH 489, 9' excellent
NH 316 baler with #70 thrower
NH 310 baler
NH 848 round baler, demo.
NH 850 round baler
NI 483 round baler 4 x 4 exc. cond.
NH 680 manure spreader, end gate
NH 328 manure spreader
NH 513 manure spreader
JD 40 manure spreader
NH 519 manure spreader, end gate
New Idea spreader
Massey 110 manure spreader
JD N1610 chisel plow
Ford plow 3 x 14, 3 pt
Kvern L. plow 3 x 16, rollover
IH 720 plow SM 5 x 16
Highland Road, Maxville
527-2834 49-1c

Help Wanted

ÉCOLES CATHOLIQUES DES COMTÉS DE
S.D. & G.
COUNTY ROMAN CATHOLIC SCHOOLS
1104 EST, PREMIÈRE RUE CORNWALL, ONTARIO K6H 1N6
FIRST STREET EAST TEL (613) 933-1720
Fax (613) 933-5127

La Section de langue française du Conseil des écoles catholiques des comtés de Stormont, Dundas et Glengarry requiert un enseignant ou une enseignante pour le poste suivant, à compter du 6 janvier 1992:

Ecole secondaire La Citadelle:
— Enfance en difficulté, temps complet.

Formation requise
— Brevet d'enseignement de l'Ontario
— Carte de qualifications additionelles doit démontrer les qualifications requises pour ce poste.

Salaire
— Selon la convention collective en vigueur.

Les personnes intéressées doivent faire parvenir leur demande, en y joignant leur curriculum vitae et les pièces justificatives, avant 16 h le 13 décembre 1991, à:

M. Collin Geoffrion, directeur
école secondaire La Citadelle
510, avenue McConnell
Cornwall (Ontario)
K6H 4M1

Jean Marc Boisvenue, Président du Conseil
Alphonse Lafrance, président Section de langue française

Gilles Métivier
Directeur de l'education
NOUS SOUSCRIVONS À L'ÉQUITÉ EN MATIÈRE D'EMPLOI 49-1c

CONSEIL SCOLAIRE PUBLIC DE
Stormont, Dundas & Glengarry
PUBLIC SCHOOL BOARD

THE T.R. LEGER SCHOOL OF ALTERNATIVE STUDIES
anticipates openings for
a) Qualified Teachers
—Math (1.0)
—English (1.0)
—Business Ed/Computer Studies (1.0)
b) Instructors
c) Instructional Assistants

For future employment in Adult and Alternative Education.

Individuals interested should contact Mrs. Denise Paquette at the T.R. Leger School to obtain an information package dealing with the specific qualifications and responsibilities of potential candidates. This information package would also contain the application instructions. Applications will be received until December 13, 1991 by:

Mr. W. Dickie, Principal
T.R. Leger School
119 Fourth Street East
Cornwall, Ontario K6H 6S6
(613) 937-0120 49-1c

"EMPLOYEUR ASSURANT L'ÉGALITÉ D'ACCESS À L'EMPLOI"/"AN EQUAL OPPORTUNITY EMPLOYER"

SEEKING EXCELLENCE THROUGH EDUCATION
L'ÉDUCATION, LA VOIE DE L'EXCELLENCE

Chairman of the Board
ROY HASTINGS
Président du conseil

Director of Education
JAMES W. DILAMARTER
Le directeur de l'éducation

RÉAL'S
MOBILE HOME CENTER LTD.
We have a few good 2 and 3 bedroom mobile homes for sale, set up in park, ready for occupancy.
AT AFFORDABLE PRICES!
(613) 525-1555
HIGHWAY 34, GREEN VALLEY, ONTARIO 46-tf

LANCASTER HEIGHTS
COUNTRY LOTS
$14,000 to $18,000
Come and enjoy the peaceful atmosphere of the Heights. Call today for our site map and price list. We are located in the Township of Lancaster and adjacent to the Quebec border.
Mike Samson, Sales Manager 613-347-2476
Evenings & Weekends 613-874-2612 6-tf

Farm Machinery

5 h.p. wood splitter for sale, electric start, $600. Call 347-2406. 49-1p

FOR sale: NH 357 grinder/mixer, good condition, bought a larger one. George Crites, 527-5393.

Best Buys in Used Equipment
—Case 1070, cab, power shift
—IH 434 Diesel
—White 4-150, 4-wd. tractor
—IH 584, 2 wd & 4 wd
—IH 966 tractor w/cab
—Cockshutt 1250 gas tractor
—IH 1468, cab, new paint
—McKee 820 snowblower 96"
—Case 580D, 4-wd. loader backhoe
—Allis Chalmers 7020 w/cab
—Case 1370, cab, air
—MF 255, A-1 cond., low hrs.
—Case 680 loader backhoe
—Case IH 885 loader, 4-wd, cab
—Case 580K loader backhoe, 4-wd
GOOD CHOICE OF USED PLOWS
Come see our good selection of used equipment
7.9% financing on used tractors
MARLEAU GARAGE LTD.
ST. BERNARDIN, ONT.
(613) 678-2033 FAX 678-2923
case IH

Pets for sale

SUPER selection of purebred puppies, delivered to your door at affordable prices. Call 613-938-7970. 46-tf

ALASKAN Malamute puppies, purebred, not registered, ready for Christmas, $150. Adults available also. Tel. 874-2848. 49-2p

FOR sale: Walker Hound pups, mother and father excellent fox and coyote hounds. Tel. 525-2982 after 6 p.m. 49-1p

Help Wanted

EASY work! Excellent pay! Reading books and TV scripts at home. Many readers needed! Full/part-time. Tel. 1-504-646-4513, Ext. B2917. 47-4p

ASSEMBLERS! Excellent wages! Spare time assembly. Easy work at home. No experience. Call 1-504-641-7778 ext. 2917. Open 24 hours including Sunday. 48-4p

KUWAIT, Saudi workers needed, $35 and up per hour. Tax free. Both skilled and unskilled. For information call 615-779-5505 ext. K-1957. 49-3p

ASSEMBLERS: Excellent income to assemble products from your home. Tel. 504-646-1800, Dept. ON117. 49-1p

DO you have sales experience? We have a job for you! Be in charge of new accounts in a large store, part-time or full-time. Must have great personality when dealing with the public. Interesting salary. Available immediately for the Alexandria area. For interview contact Sylvie Simoneau at 1-800-663-4503. 49-1p

BABYSITTER wanted immediately, clean, mature, reliable, to keep a 3-year-old girl, days only, no weekends, three to four days a week. Tel. 347-3894. 49-2p

DENTAL secretary needed. Reply in writing to Dr. Andre Cuerrier, P.O. Box 790, Alexandria, Ont.. K0C 1A0. 49-2p

TROTTIER FARM EQUIPMENT LTD.
Hwy. 43, Alexandria
Tel. 525-3120
FORD & NEW HOLLAND
Authorized Sales & Service
CHRISTMAS TOYS
Tractors, equipment, farm sets
LARGE CHOICE OF NEW FORD TRACTORS
From Ford 1220 up to Ford 8730 power shift
Ford 3930 and 4630
LOW INTEREST
See Us For Details
USED TRACTORS
1—Ford 8N SOLD
1—Ford 8000
1—Forklift, propane
1—MF 150 and loader
1—Ford 3600 with loader
1—Ford 6500 TLB with new engine
1—MF 165 and loader
1—John Deere 710
1—Ferguson, SOLD
1—Ford 3600, Turf Tires
1— Ford 6610, cab and loader, 800 hrs. SOLD
1—IH 244, 300 hrs.
PORTABLE HEATERS
(kerosene or #1 fuel oil)
in stock now
SNOWBLOWERS
All types in stock
New and used
NEW HOLLAND
ASK ABOUT OUR
WINTER BUYERS
DIVIDENDS
choppers, balers (round and square), mower/conds., rakes, tedders, bale wagon racks
Good choice of spreaders
Excellent selection of New and Used wagons
Zero Grazers
Truck Cushion Hitches
WOODSPLITTERS
3 pth, hydraulic
Good Supply of Loader buckets custom fit to your loader.
GOOD SUPPLY OF GENUINE FORD PARTS
OIL, FILTERS AND BATTERIES FOR WINTER WORK
NH PARTS IN STOCK
CHOICE USED EQUIPMENT
BUSINESS HOURS
8 a.m. to 5:30 p.m.
Sat. 8 a.m. to 12 noon 49-1c

Services

F & G EXCAVATION
Residential • Commercial • Industrial
BACKHOE, TRUCKING, 1 YD. SHOVEL
DOZER & WELL DRILLER
(Licensed for septic tank installation)
SAND, PITRUN, TOPSOIL
Certified Pressure Welder (mobile unit)
F. Grayer, Glen Robertson 47-tf 874-2837

Help Wanted

Help Wanted

CAREER CHANGE

offered by St. Lawrence College in cooperation with the Canada Employment Centre. While taking this program, participants will continue to receive U. I benefits and may also be eligible for other supplemental allowances.

Monday to Friday,
8:30 a.m. - 3:30 p.m.
January 6 to March 27, 1992

This 12-week program
will prepare you for employment, self-employment or full time studies in occupations that meet the needs of an emerging new structure in the work force.

It will help you
decrease the amount of time you spend looking for work, and eliminate much of the fear associated with looking for work and participating in interviews.

For more information, call Paul Larin, Communtiy Access Department
933-6080, ext. 2221

ST. LAWRENCE COLLEGE SAINT-LAURENT
BROCKVILLE CORNWALL KINGSTON

Personal

STOP smoking now. Laser therapy or acupuncture. Call Lise R. Ranger, Dr., 335 Main St., Alexandria, Tel. 525-3603. 48-4c

THANKS to St. Jude for favors obtained. M.W. 49-2p

MAY the Sacred Heart of Jesus be adored, glorified, loved and preserved throughout the world now and forever. Sacred Heart of Jesus, pray for us. St. Jude, worker of miracles, pray for us. Say this prayer six times per day for nine days, by the 8th day your prayer will be answered. It has never been known to fail. Publication must be promised. Thank you Jesus. M.L. 49-1p

SPECIAL thanks to the Sacred Heart of Jesus for favors received. E.W. 49-1p

ST. Jude Novena: May the Sacred Heart of Jesus be adored, glorified, loved and preserved throughout the world now and forever. Sacred Heart of Jesus, pray for us. St. Jude, worker of miracles, pray for us. St. Jude, help of the hopeless, pray for us. Say this prayer 9 times a day, on the 8th day your prayer will be answered. Say it for 9 days. It has never been known to fail. Publication must be promised. Thank you St. Jude. J.G.Q. 49-1p

If you are lonely and wish to meet someone, the best way is to call our dating agency
L'Agence de Rencontre Nouvel Age
From December 9 to 21
the gentlemen between ages 45 and 70 will pay half price
You Never Know!
For a rendez-vous call
Hélène (514) 267-2135
Coteau Landing
* * *
Jean-Maurice (514) 427-7089
Ste. Martine 49-3p

Work Wanted

CUSTOM cow clipping. Tel. 347-1158. 43-tf

WILL do light house cleaning and full house cleaning, 5 years of housecleaning experience. If you are in need of someone to clean your house or apartment please call Manon, 525-3418 after 6 p.m. Thank you. 49-2p

Services

PIANO — tuning, repairs and rebuilding, 22 years professional experience, highest quality work. Excellent references. Peter Kilpatrick, Tel. 527-3366 (Maxville). 37-tf

YOUR AUTHORIZED
MAYTAG
DEALER
MARCEL TV FURNITURE
369 Main South
Alexandria
525-3692 6/8-tf

Services

STORAGE space available, ideal for cars, trucks, camping trailers, etc.; also insulated building 40x60, Yvon Lafrance, Tel. 525-2716. 42-8p

MERV Orr's Experience — Let the "Pros" teach you. Taught to Industry Standards * Financing Available O.A.C. * Free Accommodations * Cambridge - Ottawa - London - Toronto. Merv Orr's Transportation Driver Training School, 1-800-265-3559, 2415 Holly Lane, Suite 320, Ottawa, Ont. K1V 7P2. 44-tf

TUTOR available for French lessons and help with homework. Ontario qualified and experienced at elementary and high school levels. Call Chris at 514-269-2600. 48-2p

ARE you planning a wedding anniversary or get-together? The Angus Gray Hall in Maxville has a fully licenced banquet hall and patio with kitchen facilities (hall can be divided to accommodate small or large functions). Some good dates still available, Tel. 527-2003 or 527-2586. 49-1c

LICENSED hairdresser will do you hair in your home for reasonable price. Ask for Francine. Tel. 525-4993, Monday to Saturday, 9 to 5. 49-4p

dude
Serving You For 15 Years
MOBILE DISCOTHEQUE
Weddings - Stags - Parties
Call John Willard
525-3203 6-tf

LA PARTY MACHINE
ANYTIME
LOW PRICE ANYPLACE D J
ANYWHERE
527-5532
Pierre Villeneuve 44-8p

MUSIC FOR ALL OCCASIONS
Featuring Crisp, Clean CD Sound
Call Andre Larocque

C.D. Street
Mobile Discotheque
874-2878 18-tf

See the experts for all your made-to-measure windows & doors



Vitrerie
GREEN VALLEY Glass Ltd.
525-2704 4-tf

Services

WILL BUY CRIPPLED or DISABLED ANIMALS
Fern Richer
Crysler, Ont.
1-613-987-5344 35-tf

TUTORING SERVICES
available in all subjects
QUALIFIED TEACHER
Bilingual
Please call:
347-3401 49-1p



SKYLARK
MOBILE DISCOTHEQUE
Weddings, Stags, Parties
Music for all occasions
Tel: 525-2008
Jean Seguin

Notices

NOTICE TO CREDITORS
IN THE MATTER OF THE ESTATE OF EUGENE THEORET, LATE OF THE TOWNSHIP OF LOCHIEL, COUNTY OF GLENGARRY, DECEASED.
TAKE NOTICE that all persons having claims against the estate of EUGENE THEORET, who died on or about the 6th day of November, 1991, are hereby required to send full particulars of their claims to the undersigned solicitors, on or before the 31st day of December, 1991 after which date the estate will be distributed having regard only to the claims of which notice shall then have been received.
DATED at Alexandria, Ontario, this 25th day of November, 1991.
MACDONALD & AUBRY
Box 1000
Alexandria, Ontario K0C 1A0
Solicitors for the Executors 48-3c

NOTICE TO CREDITORS
IN THE MATTER OF THE ESTATE OF FREDA DOROTHY THOMSON, WIDOW, LATE OF THE TOWNSHIP OF LANCASTER, IN THE COUNTY OF GLENGARRY.
TAKE NOTICE that all persons having claims against the estate of FREDA DOROTHY THOMSON, who died on or about the 27th day of February 1991, are hereby required to send full particulars of their claims to the undersigned Solicitor, on or before the 18th day of December, 1991, after which date the estate will be distributed having regard only to the claims of which notice shall then have been received.
DATED at Alexandria, Ontario this 19th day of November, 1991.
JEAN-MARC LEFEBVRE, Q.C.
Barrister & Solicitor
32 Main Street North
Alexandria, Ontario K0C 1A0 48-3c

Notices

NOTICE

The Alexandria Public Utilities Commission wishes to advise its customers that an average increase of 11.9% on all retail rates of all its electric bills issued on or after January 1st, 1992, subject to ONTARIO HYDRO approval.
The increase is due to an increase of 12% in the wholesale cost of power.
ALEXANDRIA PUBLIC UTILITIES 49-1c

TOWNSHIP OF CHARLOTTENBURGH
(Also draining lands in Township of Lancaster)
TENDER FOR THE CONSTRUCTION OF THE STURKENBOOM MUNICIPAL DRAIN
CONTRACT D-9070

SEALED TENDERS will be received in envelopes plainly marked as to contents, by the Township Clerk-Treasurer at his office in the Township Municipal Offices, P.O. Box 40, Williamstown, Ontario, K0C 2J0.
12:00 NOON, FRIDAY, JANUARY 10, 1992
for the Construction of the Sturkenboom Municipal Drain. The approximate major quantities for the work are as follows:
Earth Excavation 3,300 m3
Hard Pan Excavation 75 m3
Covered Drain 200 mm/Ø310 lin meters
Rip Rap 200 m2
Plans, Specifications and Form of Tender may be obtained at the Municipal office or the Consulting Engineers in Hawkesbury for the sum of twenty-five dollars ($25.00) which will not be refunded.
Tenders will be opened in public at 8:00 p.m. local time on TUESDAY, JANUARY 14, 1992 in the Council Chambers at the Township of Charlottenburgh.
The lowest or any tender will not necessarily be accepted.

McNEELY ENGINEERING
CONSULTANTS LIMITED
P.O. Box 366
117 Main Street East
Hawkesbury, Ontario K6A 2S2
(613) 632-7500

CT CHARLOTTENBURGH TOWNSHIP

Mr. Marcel Lapierre, Clerk-Treasurer
TOWNSHIP OF CHARLOTTENBURGH
P.O. Box 40, Williamstown, Ontario K0C 2J0
(613) 347-2444 49-2c

AUCTION SALE

Herd of Allen Toshack, Almonte, Ont.
consisting of 30 Holstein dairy cows
bred for year round milking, mostly P.B.
to be sold
Thursday, December 5
at 2 p.m.
at Leo's Livestock Exchange Ltd.
Information: 821-2634 49-1c

NOTICE

Please note that the ad in last week's paper (Nov. 27) Tender for the construction of a 2-storey building for le centre culturel, "Les trois p'tits points . . ." had the wrong phone number in the English part of the ad.
The correct phone number is 525-4020. 49-1p

REQUEST FOR TENDERS
VILLAGE OF MAXVILLE
will be receiving tenders for fuel oil requirements for the Village of Maxville (Sports Complex, approximately 9,000 litres; fire hall, approximately 8,000 litres).
Closing date for sealed tenders marked
FUEL TENDER
will be DECEMBER 9, 1991 at 12 noon.
Lowest or any tender not necessarily accepted.
C.A. Charbonneau (Mrs.) A.M.C.T.(A)
Clerk-Treasurer, Village of Maxville
P.O. Box 277, 2 Spring St.
Maxville, Ontario K0C 1T0 48-2c

CLAPPTAN COMPLETE DISPERSAL

(65 head) From Tom & Jan Clapp and Family
"Formerly The Master Breeder's Erndale Herd"
Plus: 12 Fresh & Close-Springing Cows & Heifers from the Almerson Herd, Campbellford, Ont.
Plus: 15 Head from Caranda Holsteins, Castleton, Ont., including 2 service age Bulls
MONDAY, DECEMBER 9th
12:00 NOON
Sale managed by:
FAWCETT CATTLE SALES SERVICE LTD.

100 HEAD SELL	**Winchester, Ontario**	**100 HEAD SELL**
TERRY I SPRATT	**SALE ARENA**	**RALPH J FAWCETT**
(613) 989-2770	**(613) 989-5554**	**(613) 774-5710**

49-1c

AUCTION SALE

Herd of Allen Toshack, Almonte, Ont.
consisting of 30 Holstein dairy cows
bred for year round milking, mostly P.B.
to be sold
Thursday, December 5
at 2 p.m.
at Leo's Livestock Exchange Ltd.
Information: 821-2634 49-1c

AUCTION SALE

Herd of Wesley Moore, Iroquois, Ont.
Consisting of 36 Holstein dairy cows
Good for year round milking
to be sold
Thursday, December 12
at 2 p.m.
at Leo's Livestock Exchange Ltd.
Information: 821-2634
Steve Spratt: 822-7351 49-1c

AUCTION SALE

OUTSTANDING 15 YEAR COLLECTION OF ANTIQUES
SATURDAY, DECEMBER 7
9:30 a.m.
Bonnie Glen Pavilion
4 miles west of Alexandria on Highway 43
Prop. Carmen Rheault

Grandfather clock; roll top desk; oak clothes closet; flame birch cupboard; 3 oak high boy dressers; 6 wash stands; oak sectional bookcase; victorian sofa; oak sideboard; walnut desk; round tip-top table 1830y; round table; walnut china cabinet; square oak table; 2 set of pressback chairs; 2 office chairs; asst. of parlor tables; pine boxes; cedar chest; rocking chairs; walnut smoke stand; trunks; doll carriage; 6 dolls; doll sleigh; doll chairs; press back child rocking chair; arrow back child chair; 2 wood beds; piano stool; old radio; old scales; floor lamps; hanging lamps; Tiffany lamp; Cylinder Edison record player & cylinders; 10 coal oil lamps; 2 cast iron dogs; decoys; quilts; crocks; jug with flowers; old toys; 10 pocket watches; tools; old hockey cards; 12 gauge gun; asst. of press & cut dishes; carnival dishes; army spoon; 3 paintings of C.A.R. Beaulieu; asst. of prints; school bench; old fishing rods; pequegnat clock; french splerter clock; clocks; 2 butter bowls; harvest table; oak double roll hoosier stickly desk; bench; pine chest of drawers; brass lamps; oak drop leaf table; full size chesterfield & chair; 6 month old 54" box spring & mattress; ball & claw feet desk; household goods and others, etc.

Food available on site Also bar at 11:00 a.m.
Auctioneer, Harold Ball **448-3161** 49-1p

ANNOUNCEMENT

DR. E.C. TUCKER
Obstetrician/Gynecologist
announces they have
OPENED AN OFFICE
at 68 Main Street South, Alexandria
Tel. 525-5150 48-2c

HAY WORLD OF CANADA INC.
PURCHASE & SALE
(613) 538-2721
Highway 138 (Near 417)
Moose Creek, Ont. 49-1p

Has your insurance kept up with inflation?



To evaluate your coverage see your agent, or call:
PAUL ROY
Alexandria
525-1479
SunLife

CHRISTMAS SAVINGS

time to get your carpets & upholstery spruced up with
STEAM POWER CLEAN
Commercial and Residential
Carpet and Upholstery Cleaning
3-Cushion Couch & Chair ..... only $60
Industrial Truck Units for Power—No Shampoo
No Sticky Residue — **FREE DEODORIZING**
We do cars, trucks & boats
4 rooms only $79 Residential Only Finished Basement Excluded
PLUS—FREE Hallway with pkg—$8-$12 Value
Also Available—Dupont Teflon Carpet Protection
SATISFACTION GUARANTEED



Call Collect
Steve Cousens **538-2213** Moose Creek, Ont. 47-5c

REQUEST FOR TENDERS
VILLAGE OF MAXVILLE
will be receiving tenders for snow removal for the Village of Maxville.
Closing date for sealed tenders marked
"TENDERS SNOW REMOVAL"
on streets and sidewalks only will be
DECEMBER 9, 1991 at 12 noon.
Please state complete description and year of equipment to be used and hourly rate.
Lowest or any tender not necessarily accepted.
C.A. Charbonneau (Mrs.) A.M.C.T.(A)
Clerk-Treasurer, Village of Maxville
P.O. Box 277, 2 Spring St.
Maxville, Ontario K0C 1T0 48-2c

LE CENTRE CULTUREL D'ALEXANDRIA — LES TROIS P'TITS POINTS

Les trois p'tits points...
PROJET ET CONSTRUCTION DU CENTRE CULTUREL LES TROIS P'TITS POINTS

Le Centre culturel s'apprête à recevoir les soumissions pour la construction de son édifice de deux étages sur le boulevard Industriel. La construction débutera vers la mi-décembre. Les documents seront disponibles pour consultation vers le début de décembre.
Le Centre désire connaître les noms des sous-traitants et fournisseurs intéressés au projet dans les domaines suivants.
Sous Traitants: - Electricité - Plomberie - Chauffage - Service du site - Menuiserie - Charpente de bois et finition - Coffrage de ciment - Isolation - Machineries diverses (taux horaires)
Matériel: - Bois - Ciment, aggrégats - Portes et fenêtres
Nous n'accepterons pas nécessairement la plus basse ni toute autre soummission.
Faire connaître votre intérêt à ce projet en communiquant avec le personnel du Centre culturel au 525-3393 ou 525-4020.

CONSTRUCTION OF THE BUILDING OF LE CENTRE CULTUREL LES TROIS P'TITS POINTS

The "Centre culturel" is about to receive tenders for the construction of its two storey building on Industrial Boulevard. Construction will begin around the middle of December. Tendering documents may be obtained in the beginning of December. The "Centre culturel" wants to make a list of subconstractors and suppliers interested in the project. The lowest or any tender will not be necessarily accepted.
Subcontractors: - Electricity - Plumbing and heating - Site services - Carpentry - Framing and finishing - Cement forming - Insulation - Hourly rates for heavy equipment
Material: - Woods - Concrete and aggregates - Doors and Windows
For further information contact the Centre Culturel "Les trois p'tits points" at 525-3393 or 525-4020. 49-1c

Village office break-in shocks village



Maxville
Gordon Winter
527-2888

The big shocker last week was the break-in at the Village office Monday night. The damage to the safe and doors was large and the loss of money and fire equipment significant. Fortunately, records in the safe were not damaged.

Village Clerk, Connie Charbonneau was enjoying a week's holiday but quickly came in Tuesday morning to help her assistant, Carole Williams assess losses and clean up the mess.

Nothing belonging to the Centennial Committee was taken but the cash taken included that from Centennial book sales which are becoming brisk with Christmas fast approaching.

Other news out of the Village Office included the installation of the one-way traffic signs on Catherine Street. Motorists are advised to obey these signs and drive with caution until all others do so.

* * *

Among the relatives from a distance in attendance at the funeral of Mabel Christie were her daughter Cheryl and Cheryl's two sons from out West, her nephew, the Rev. Larry Scott from Banff and her niece, the former Alice Grant from Detroit.

* * *

A gentleman who called Maxville home, Eben Franklin died in Ottawa recently at the age of 87. He was the son of Mrs. A. M. Franklin who lived here for a number of years and was born near Riceville where his father farmed before his early death. Eben taught in North Bay for 37 years. He was predeceased by his brother Lawrence, and is survived by sisters Mamie and Anne.

The death occurred in Cornwall of another native, Clara Mary Crawford, at the advanced age of 94. She was a sister of the late Farquhar Dewar and an aunt of Russell Dewar. We extend sympathy to all family members.

* * *

The regular complement of visitors was here. F. B. Villeneuve, Ottawa, visited his mother, Mrs. O. F. Villeneuve. Karen MacDougall, Burlington, and her friend from Mississauga were with her grandmother, Dorcas MacDougall for the weekend. Jean Harrison came from Whitby, to spend a few days with her mother, Florence MacNaughton and Gwen McEwen Hamilton from Amherstview called on Eileen and Gordon Scott. From Waterdown came Bruce MacRae to visit with his aunt, Anne Bruce, and sister, Shirley Cutten.

* * *

Carole Williams left for a few days and used up her remaining holiday days by visiting and shopping in Toronto over last weekend.

* * *

A news flash from the North Pole just came in and informed me that Santa Claus was going to arrive for the Christmas parade by aeroplane. Weather permitting, he will arrive at the air strip on Dec. 7 at noon directly from the North Pole. Children are invited to go to the air strip northeast of the fairgrounds to greet their favorite to the village. Santa will then proceed to the Manor, climb up on his float and join the parade leaving there at 1 p.m.

* * *

The day following the parade, Dec. 8, will see the members of the St. Michael and All Angels Anglican Church congregation serving their delicious brunch from 10 a.m. to 1 p.m. at the Sports Complex. If you attend, you are assured of a good meal and a friendly visit with the Anglicans and others who will also be enjoying the brunch.

* * *

A long-time Manor resident, May MacPhedran died last Friday at the age of 101. She was the mother-in-law of Glenn Stewart and to Mr. and Mrs. Stewart, who live in Mississauga, we extend our sympathy and assure them we will miss their regular visits at the Manor.

* * *

Although it was decidedly not his fault, school bus driver Adrian St. Louis killed a cat while on his village route. To show how sorry he was, Mr. St. Louis sent flowers to the Shields family Wendy, Bill, Megan, Robin and Ryan. This was a very thoughtful gesture. It was a lovely cat that will be missed by the neighbors as well.

* * *

There was plenty of extra activity and noise around Richard's Convenience Store and Laundromat last week. To provide for an adequate water supply for the eight washers in the laundromat, a 10,000 gallon holding tank was buried in the ground. Granite rock slowed down the process when it had to be broken up.

* * *

Michelle Filliol and Emily Conquhoun have prepared the following account of the last 4-H meeting.

Did you know that about 33 per cent of the garbage at a landfill site would be reduced if everyone used a composter?

On Nov. 11, the Kenyon clean-up crew went to the landfill site east of Apple Hill. Included in the waste, we saw old clothes, toys and newspapers. We were very surprised at what people would throw away because many things were still useful. We also appreciated Mr. "Smiley" Bissonnette opening the site for us on his day off.

When we got back to our meeting place in the United Church, Allison Wilson explained how the landfill site was operated and we each chose a piece of "garbage" and decided whether the item could best be reduced, reused or recycled.

* * *

The St. James CWL held its monthly meeting on Nov. 11 with 11 members present. Monsignor Lebrun opened with a prayer and gave a message on the respect for life. Mary Ellen Villeneuve read a fitting prayer "O Lord Forgive Me."

The Monsignor went over the itinerary for the Bishop's pastoral visit.

The CWL will have a box at the back of the church throughout advent for donations of food for the Agape Centre. The members are also selling tickets for a food basket for eight. The ticket will be drawn at the 10:30 a.m. mass on Dec. 22. Also, a Christmas dinner has been arranged for Dec. 4 at Chez Lou-Lou for members and their husbands or partners.

The next meeting will be on Dec. 9 at 8 p.m.

* * *

The members of our local Lions Clukb would like to thank all those who attended the Grey Cup party at the Glengarry Curling Club here. Also, special thanks goes to the Curling Club members for the use of their facilities for this annual event.

Bill Metcalfe was the last winner of the Lions' 50-50 draw. Proceeds from this draw and other fundraising activities has enabled the club to present a donation to the First Maxville Scout Movement and to pay the first instalment of a pledge to the Centennial ball field.

* * *

One day last week, a solitary purple grackle enjoyed a feed of cracked corn at our feeder. I have the fat mixture out now and the downy and hairy woodpeckers have found it. A few nervous mourning doves are feeding here now but it will take stormier weather to bring more in. This of course, applies to most of the species.

Historic Maxville

In 1914, my father, Stanley Winter came to the village to start the milk buying operation of the Borden Co. of Montreal. For two years then, his older brother, Warren, was here to see the plant built. My father returned in 1917 and remained for the rest of his life.

In 1922, Alex J. McEwen built four houses on Peter St., on the northern boundary of his farm. In November of that year, my father married Helen McEwen and they became the owners of the first house. It was built on the farm's lane and for many years a very large elm tree stood on the line fence behind the house.

My sister, Aida, and myself grew up in this home. Aida became a nurse and has lived in Beaconsfield for many years. I became a high school teacher and maintained close family connections while teaching in Ottawa.

My father died in 1956, and my mother in 1965. With my mother's death, I took over ownership of the home.

In 1967, with an increase in the size of the family planned, I had an addition built on the house. Roderick Chisholm was the carpenter and he was assisted by Duncan Archie MacLeod.

In August of that year, I married the former Lorna Wilkes and in so doing gained three stepchildren, Betty, Bill and Beverly Blair, who have brought much happiness, and pride into the home.

Now the three members of the fourth generation come to visit with their parents.

It is rewarding for Lorna and I to be able to follow in the traditions of my parents in the home and village and to have two younger generations faithful in their return.

(On our property still stands a stable and a hen house. There are few left in the village.)

This concludes my series on family homes with the write-up that was the most difficult to compose. Next week, the concluding Centennial series "Remember when in Maxville" will commence.

Art show drew from area



St. Elmo
W. MacKinnon
527-2348

Douglas MacGregor of Ottawa, visited on Sunday with his father J. Cameron MacGregor.

* * *

Jane Chamberlain of Ottawa, visited last Thursday with her father, Dr. Wallace MacKinnon.

* * *

Friends of the St. Elmo community express their sympathy to Glen Stewart of Toronto, formerly of Maxville, and to his wife Catherine on the loss by death of her mother, Mrs. A. G. McPhedran of Toronto, who has been a resident of the Maxville Manor for the past 16 years and would have been 102 years of age on Dec. 6. A private family memorial service for the late Mrs. McPhedran which was held on Sunday, Dec. 1 at 2 p.m. in the Munro Funeral Home, Maxville, was conducted by the Rev. Dr. Wallace MacKinnon, a friend of Glen's from high school days in Maxville.

* * *

The exhibition and sale of art by the Kintra Artists Club held at the Maxville Sportsplex on Sat., Nov. 30 and Sun., Dec. 1 was well-appreciated and enjoyed by the many people who came from near and far. Congratulations, and good wishes for the future, to the members of the Kintra Artists Club for the good success of this important event in the cultural life of Maxville and the surrounding neighboring communities.

Filion

NO P.S.T. NO G.S.T.

Timeless Beauty Just In Time For Christmas

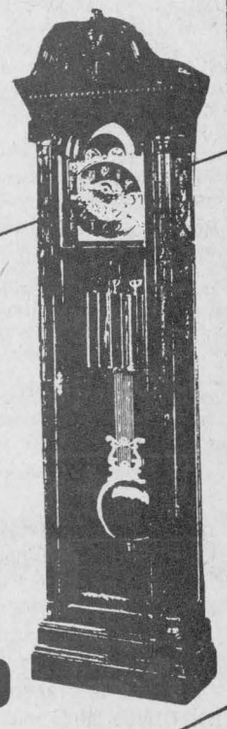

Get a lifetime of enjoyment with this Oak finish
Grand Father Clock
Triple chime, Cable driven movement
For Only
$2,650.00
($2,199.00 U.S.)
604 Montreal Rd.
932-8388
NO TAX
49-1c



Tell her again why it's "ok" that daddy's not paying his family support.

A lot of fathers* in Ontario who are supposed to be paying family support, aren't. And it's time we got mad about it. Because they're hurting their kids – *our* kids – and they're hurting you and me.

It's *not* "ok" that over 80,000 kids are going without more than $400 million in support payments.

It's *not* "ok" that three-quarters of all family support isn't being paid the way it should be.

It's *not* "ok" that over $140 million of our tax dollars have gone to families who were forced to turn to social assistance because their support payments were not being made.

The Ontario Government's new Family Support Plan will introduce automatic wage deduction of support payments, and specify to whom and when they apply.

Because children shouldn't have to be told that daddy's not paying family support.

Please send me more information about automatic wage deduction in the new Family Support Plan Act.

Name:_____
Address:_____
Town/City:_____
Province:_____ Postal Code:_____
Mail to: Ministry of the Attorney General
Family Support Plan
c/o P.O. Box 490, Station "A"
Scarborough, Ontario M1K 5C3

FSP Family Support Plan

Ontario

Pay your family support. There's no excuse not to.

*97% of parents ordered to pay family support are fathers.

FARM



Protect your buildings, contents, livestock, produce and machinery with Farm-Guard. Call The Co-operators for complete details.

Frederick Leroux

the co-operators

Insuring Canadians in the co-operative spirit

Apple Hill 527-5672

LIFE · HOME · AUTO · COMMERCIAL · FARM · TRAVEL

The Christmas Comes Early Sale

Jeep Eagle leads the industry again!

3.9% 48 MONTH FINANCING

OR $1,000 CASH BACK*

Eagle 2000 GTX	Eagle Vista	Eagle Summit
• High tech Japanese touring sedan	• Japanese engineered compact sedan	• Japanese engineered 4-door sedan

JEEP CHEROKEE

5.9% 48 MONTH FINANCING

OR $1,000 CASH BACK*



The Legendary 4 x 4

Hurry! This Offer Ends Dec. 24

*Factory Financing for a 48 month period contract of $1,000 cash to you is offered for personal use only. Applies only to existing dealer inventory. Freight, licence and taxes extra. See dealer for details.

Also ask about 3-Year GOLD KEY bumper to bumper Lease Plans available on Jeep Cherokee and Eagle 2000 GTX

Jeep Eagle

CORNWALL JEEP EAGLE

704 PITT ST. 7/115 WARRANTY** 938-0934

49-1c

Auld Lang Syne

NINETY YEARS AGO
Friday, November 29, 1901

•Completely renovated in the Romanesque style, St. Raphael's Church was crowded Sunday morning when His Lordship Bishop Macdonell blessed the handsome edifice. Among improvements made by the new pastor, Rev. D. A. Campbell, were placing of steel joists in the masonry, erection of a three-arch wooden vault, plastering and plaster ornamentation, painting, glasing and a complete new floor.

•Damase Vachon of McCormick Post Office, lost his residence and contents last Friday, when fire originated from an exploded coal oil can.

•Among those who witnessed the great College-Argonaut football game in Montreal on Saturday, were Messrs. J. A. McMillan, A. L. Macdonald and D. McPhee, Alexandria.

•Dan (Taylor) McDonald has moved his family to town and taken up residence in Miss Bella McDonald's home, Kenyon Street.

•On Wednesday, Nov. 20, at the residence of the bride's father, Christie, daughter of John Grant, 17-7th Kenyon and Duncan, son of John McSweyn, 11-9th Kenyon, were united in marriage.

EIGHTY YEARS AGO
Friday, December 1, 1911

•The latest industry for Maxville to secure is a canning factory and we would ask the farmers of the surrounding district to call on A. H. Robertson, who is in possession of all information concerning the venture.

•Col. D. M. Robertson of Williamstown, received the unanimous endorsation of the Conservatives of Glengarry at the nomination meeting held in Alexander Hall, Saturday last. He will oppose the Liberal standard-bearer, Hugh Munro.

•The Moose Creek and Tayside Telephone Co. at the moment is installing some thirty phones in Maxville and it is more than probable that before long the number will be increased to sixty.

•The contractor, J. J. McIntosh, with a staff of carpenters, is this week engaged in putting on the roof of the new Presbyterian Church.

•After disposing of his somewhat extensive stock of merchandise, etc., to D. F. Jamieson of Vankleek Hill, A. N. Robertson of Maxville, together with his family, left for Kingston.

SEVENTY YEARS AGO
Friday, December 2, 1921

•Through transfer of the Schell Foundry, the property of the town, to Wm. Lockridge of Clarence Creek, last Friday, a new industry is assured for Alexandria in the form of a woollen mill.

•Dr. D. J. Dolan has moved into new quarters in the Dever block.

•Mrs. J. H. Charlebois and her son, Andrew Charlebois, left on Monday evening for Minot, ND, having been called there owing to the illness of Mr. Charlebois, who is suffering from an attack of pneumonia.

•Mr. and Mrs. D. Edgar MacRae on Wednesday of this week, took possession of the commodious brick residence, corner of St. George and Dominion Street North.

•Hugh A. Christie and Mary Christena Cameron, daughter of Donald A. Cameron, both of Maxville, were married in Alexandria on Wednesday, November 23, by Rev. Donald Stewart. They will reside at Maxville.

SIXTY YEARS AGO
Friday, November 27, 1931

•At a meeting held Tuesday evening, it was decided to organize a Curling Club in Maxville, the Jubilee rink to be used two nights and two afternoons a week. E. S. Winter was named president; Dan S. Ferguson, vice-president and A. A. Badnage, secretary-treasurer.

•Henry Villeneuve is erecting an up-to-date store and residence in Greenfield.

•Miss Helen McIntyre and Miss Edna Fourney of the Williamstown area, received their degrees of RN, at the Royal Victoria Hospital, Montreal, last week.

FIFTY YEARS AGO
Friday, November 28, 1941

•Alexandria High School ranks with one other as the best in the province from the standpont of the agricultural course, according to the report of Inspector Davies.

•Two Martintown youths received their wings in graduation ceremonies at RCAF bases, Saturday. Sergt. H. D. McDermid of Martintown, received his Air Observer's badge at Paulson, Man., and Sergt. J. Robert McLaughlin graduated as an Air Observer at Jarvis, Ont.

•The first donors in the recently organized Alexandria Blood Donor Group made the trip to Ottawa on Wednesday. All members of the sponsoring Red Cross unit, the donors were: Mrs. Duncan A. McDonald, Mrs. Edmond Cardinal, Miss Ethel Ostrom and Miss Mary Anne Charelbois. Clarence Ostrom, secretary of the committee, drove them up.

•In honor of Miss Geraldine Kennedy, a bride-elect, a miscellaneous shower was held November 15 at the home of Misses Margaret and Anna McDonald, Greenfield.

•LAC A. Joseph Kennedy has arrived in England, according to word received by his mother, Mrs. S. A. Kennedy, Alexandria.

FORTY YEARS AGO
Friday, November 30, 1951

•There will be elections in Charlottenburgh, Lochiel and Alexandria as a result of nominations last week. In Alexandria, George Simon was given an acclamation as mayor, replacing R. J. Graham who retires.

•Alcide Joannette's cheese factory at Glen Robertson was destroyed by fire Tuesday morning.

•Miss Margaret MacGregor, RN, of Bainsville, sailed Monday for Capetown, South Africa. She has accepted a post on the hospital staff at O'Keip in Cape Province. Her uncle, John M. MacLeod is assistant manager of a copper mine there.

•Mrs. Wm. McRae and family, who have resided on the Ross farm, McCormick's for 15 years, left Sunday to join Mr. McRae at Marquette, Man.

THIRTY YEARS AGO
Thursday, November 30, 1961

•Voters in Lochiel, Kenyon, Charlottenburgh and Maxville go to the polls Monday. Contests for the reeve's post will be held in Maxville, where Hugh Smith is oppoed by George Greer, and in Kenyon where D. A. Gray is opposed by Norman M. MacLeod.

•Mr. and Mrs. Alex DaPrato have moced into their new ranch-type bungalow built on his farm in the 4th Kenyon.

•The first snow drove in on a biting north wind Monday night. The storm intensified Tuesday and roads were heavy and slippery.

•Hugh MacMillan of Lochiel, president of the Clan MacMillan Society of North America, has returned from a tour of 12 States in which he contacted clan members relative to next year's reunion in Glengarry.

TWENTY YEARS AGO
Thursday, December 2, 1971

•Square C Textiles in Alexandria is planning a $1,404,000 addition to their plant which may involve another 80 employees added to the present 200 personnel.

•Shaun Ropchan, 5, of Glen Nevis, Carole Lalonde, 5, of Dalhousie Station and Carol Proulx, 6, of Glen Norman suffered minor injuries yesterday when the school bus they were travelling on came into collision with a dump truck.

•Michel Brunet, 15, of RR1 St. Eugene died last Wednesday after being dragged into the power takeoff of a tractor.

Chocolate powder is a new product being turned out at the local Carnation plant.

•Area municipalities have agreed to pay toward ice rental for minor hockey here.

•Contract for the construction of a new bridge on Power House road, 3rd Concession, has been let by Lochiel Township Council to John Chisholm Construction Ltd. of Alexandria. The contract was let at $46,124.70.

TEN YEARS AGO
Wednesday, December 2, 1981

•A Glen Robertson area man, Donald Burton, met instant death in a car collision on Saturday evening while returning home from work in Montreal.

•Suspended Alexandria Police Chief Sylvio Cleroux has had his innocence confirmed in court a second time following the Crown's unsuccessful attempt to overturn his original acquittal on charges of falsifying employment records.

•Glenda Catherine MacInnes received her Masters of Public Administration degree at Queen's University convocation on Saturday, Oct. 31. Glenda is presently employed as Research Assistant to Flora MacDonald, MP. She is the daughter of Harold and Marjorie MacInnes of Maxville.

•Marjorie MacDonald, a native of Glengarry County (RR 1, Dalkeith), has been appointed to the position of regional supervisor of home economics for Eastern and Western Ontario. She will be stationed in Kingston.

ONLY 3 WEEKS 'TIL CHRISTMAS
Complete All Your Shopping Under One Roof
YOUR
MARTINTOWN FLEA MARKET
has everything from soup to nuts, plus antiques
OPEN EVERY SUNDAY 11 to 4
MAIN STREET, NEXT TO GENERAL STORE 49-1p

GIVE A CHRISTMAS GIFT OF MUSIC



A Glengarry Gathering
The Recent Recording by
The Glengarry Strathspey and Reel Society

On Cassette: Waltzes, Jigs, Hornpipes, Marches, Strathspey and Reels, by Scottish and Cape Breton composers, played in the traditional Glengarry style **$10** plus tax

Available from: Danskin's Scottish gift Shop, Alexandria and Maxville; Auld Kirktown Crafts and Gifts, Lancaster; The Squire Shop, Brookdale Mall, Cornwall.
OR
Fill out the following and send it with $13 cheque or money order per cassette to Glengarry Strathspey and Reel Society, Box 1314, Alexandria, Ont. K0C 1A0. We will mail directly to you or to person(s) of your choice with a Christmas Greetings on your behalf.

NAME _____
ADDRESS _____
CITY _____ PROV _____ CODE _____
49-1c

Business and Professional Directory

Accounting/Bookkeeping

BDO WARD MALLETTE
CHARTERED ACCOUNTANTS
COMPTABLES AGRÉÉS
431 Main St. South
Alexandria, Ont.
Tel (613) 525-1585 FAX (613) 525-1436
International BDO Binder

Accounting/Bookkeeping

M&
Malette & Associés / Partners
COMPTABLES AGRÉÉS / CHARTERED ACCOUNTANTS
Jacques Malette, c.a.
Diane Tittley, c.a.
Pierre Vaillancourt, c.a.
Chantal Cyr, c.a.
Johanne Desparois, M.fisc.
Denis Laflèche, c.g.a.
Luke Robertson, c.a.
1420, Place Blair, Suite #700, Gloucester, Ontario, K1J 9L8, Tél.: (613) 748-7315, Fax: (613) 747-7703
1, rue Principale, Suite #510, Hawkesbury, Ontario, K6A 1A1, Tél.: (613) 632-0901, Fax: (613) 632-5359
C.P./PO 848, MacLeod Crescent, Alexandria, Ontario, K0C 1A0, Tél.: (613) 525-3322, Fax: (613) 525-3337

Appliance Repair

LAMP'S
APPLIANCE REPAIR
Parts & Home Service
•Refrigerator •Washer •Range
•Dryer •Dishwasher •Hot Water Tank
Also Low Prices on Reconditioned Appliances with Warranty
VISIT OUR SHOWROOM
RR 1, Alexandria (1/4 mile east of Fassifern on Locheil Rd.)
Rhéal Lampron — 525-4520

Carpets

DISCOUNT CARPET SALES
938-0735
421 Fourth St. West
Cornwall, Ont.
K6J 2S7
Art Buchanan

Accounting/Bookkeeping

Deloitte & Touche
CHARTERED ACCOUNTANTS / MANAGEMENT CONSULTANTS
Hawkesbury
250 Main St. E., Suite 210
632-4178
Cornwall
100 Second St. W.
932-5421
Other national capital region offices...
Ottawa, Hull, Gatineau

Animal Care

Horse Shoeing and Trimming
Richard Laing
Farrier
Williamstown
347-7748

COUNTRYSIDE DOG GROOMING
Pick Up Service For Seniors
347-7786
Linda Dubeau
R.R. #1, Lancaster, Ont.

Appliance Repairs

PICHER
(Bruce & Randy)
Appliance Repairs
Parts/Service/Home Service
Alexandria & Area
525-3463
205 Dominion St. N.
NEW
QUALIFIED REFRIGERATION/ AIR CONDITIONING TECHNICIAN

Carpets

FLOORING
CUSHION FLOOR
FLOOR TILES
CARPETING, ETC.
Tapis
Armstrong floor fashion center
RICHARD RANGER
Carpet Inc.
360 Main St., South Alexandria 525-2836

Accounting/Bookkeeping

CRAIG
GAREAU
KEEN
DESPATIE
MARKELL
Chartered Accountants
CORNWALL
1343 Rosemount Ave. Box 789
Cornwall, Ontario K6H 5T7
Office (613) 932-3610
Fax (613) 938-3215
MORRISBURG
Fifth Street, Box 774
Morrisburg, Ontario K0C 1X0
Office (613) 543-2981
Fax (613) 543-4316

Antenna/Satellite Systems

ANTENNA AND SATELLITE SYSTEMS
Sales — Service — Installation
Quasar ENTERTAINMENT UNITS
Sales and Service
Panasonic Car Audio
Technic Stereo Systems
MIRON
Electronic Sales and Service
Green Valley 525-4007

Automotive

RYAX
ARMATURE INC.
John Ryan, Proprietor
We reconstruct Alternators and Starters for all makes of vehicles, also imported makes. Commercial, Industrial and Agricultural Vehicles
24-hour Service for Industry & Agriculture
WHOLESALE AND RETAIL DEALERS
60 Main St. S. Alexandria 525-1123

Carpets

A SPACE THIS SIZE CAN BE YOURS
13 WEEKS
$120

Chainsaw Service

STIHL
Chainsaws
Sales & Service
TROTTIER
Sales Centre
Hwy 34, South
Alexandria
525-1925

Accounting/Bookkeeping

GCW Consulting
BOOKKEEPING
TAX RETURNS
Computer-Based, Dependable Services
Gerd Wiencke
RR 5, Alexandria
525-1062

A SPACE THIS SIZE CAN BE YOURS
13 WEEKS
$120

Antenna Systems/Electronics Repair

JOHN'S ELECTRONICS
T.V. & APPLIANCE REPAIR
SATELLITE & ANTENNA SYSTEMS
RR #1
North Lancaster, Ont. K0C 1Z0
John Van Overbeek
347-7620

Auto Body/Painting

LEO'S BODY SHOP
Free chance for Orlando Escape
2 return airfare certificates to Orlando, Florida
A winner every week
BODY WORK & PAINTING
CERTIFIED AUTO BODY MAN (25 yrs. experience)
Call Howard — Bainsville, Ontario
347-1166

Clock Makers

R. BAIER
(613) 674-2046
Black Forest Clock Shop
MASTER CLOCK MAKER
Repair and Restoration of Fine Clocks and Antique Timepieces
QUALITY WATCH REPAIR
RR #1, Ste-Anne de Prescott, Ont. K0B 1M0

Business and Professional Directory

Construction Services

DANAHER CONSTRUCTION
Brian J. Danaher
Licensed General Carpenter
Home Building Renovation and Commercial Construction
ONTARIO NEW HOME WARRANTY PROGRAM
613-347-7729

Drafting Services

CREATIVE DRAFTING SERVICES
Complete plans for new residences, renovations or additions
Tel. (613) 347-7476

Driving School

ALEXANDRIA HAWKESBURY DRIVING SCHOOL
is offering
SPECIAL FOR SEPT.
for students with ID card
Full Course $269 incl tax
This includes: Certificate upon completion, Free car for road test, Individual lessons, Certificate good for insurance discount & income tax deductions
Call Gilles after 5 p.m.
at 1-632-3683
Approved and registered with Ont. Safety League

Engine Repairs

A SPACE THIS SIZE CAN BE YOURS
13 WEEKS
$120

LANCASTER SMALL ENGINE REPAIRS
Lawn & Garden Equipment
Chainsaws, Snowblowers, etc.
Last House on Oak St.
Prop. Allan Flaro
347-2610

Water Treatment

REVOLUTIONARY
Non-electric water conditioner gives you soft water 24 hrs. a day, automatically
•Repairs to all major makes of water conditioners
•Free water analysis
•Also Distilled Water
MAURICE DEGUIRE Water Treatment
Alexandria 525-4319

A SPACE THIS SIZE CAN BE YOURS
13 WEEKS
$120

Construction Services

André M. Ménard Construction
Canadian Home Builders' Association
Home Building
Renovations
Repairs
R-2000
HUDAC NEW HOME WARRANTY PROGRAM
Alexandria
525-2943

Farm Equipment

MASSEY-FERGUSON
FENDT
Authorized Sales Service & Parts and other fine farm implements
MODERN MACHINE SHOP & WELDING
Charlottenburgh Farm Equipment
RR 2, King's Road, Williamstown, Ont.
(613) 347-2961 — Fax: (613) 347-7670

Limousine Service

Taylor Drive-U Service®
•Limo Service to Dorval, Ottawa & Mirabel Airports
•White Limo - Weddings - Special Occasions
•Lancaster & area - Cornwall & return
Information and Reservations, please call
(613) 347-3033
VERY REASONABLE RATES
Main Street, Lancaster

Water Treatment

COMFORT limited (ltée)
WATER TREATMENT
Gerald Ouellette, Sales, Rental & Service
OVER 20 YEARS EXPERIENCE
10 Kenyon Street, East, Alexandria
(613) 525-3877

Construction Services

Sauvé Construction
Specializing in pardging cement flooring patios and steps
Also carpentry
hardwood floors
renovations and drywall
613-874-2785

RENOVATIONS
COMPLETE HOME RENOVATIONS
Cabinetmaking, General Carpentry, Ceramics, Jointing, Wallpapering, Painting, Vinyl eaves and more....
FREE ESTIMATES
Satisfaction Guaranteed
KEN OMA
525-2454

Farm Services

Vogel Portable Sawmilling and Bulldozing
Will come to your land and cut your logs.
Turn your logs into valuable lumber for: Landscaping timbers, Turning blocks, Barn timbers, Log cabins, Cross ties, Furniture, Framing, Fencing, Shakes, Beams, Siding, etc.
HUGE CUTTING CAPACITY, CUT ANY DIMENSION LUMBER
MORE LUMBER/LOG, SAVE HAULING FEE, ACCURATE LUMBER
FOR FREE ESTIMATE CALL
347-7158

Physicians

Dr. R.F. Poole
Family Physician
53 Macdonald Blvd.
Alexandria, Ontario K0C 1A0
(613) 525-4472

Well Drilling

WELL DRILLING
SINCE 1956
Water Source
Heat Pumps
Pools & Whirlpool Spas
BioGuard Computerized Water Analysis
410 SEVENTH ST. W.
CORNWALL
Call Collect **933-0411**

Construction Services

JOHN HAGEN CONSTRUCTION INC.
•Home Building •Renovations & Additions
•Custom Planning
ONTARIO NEW HOME WARRANTY PROGRAM
525-5508

Farm Systems

G. & J. YELLE INC.
SALES & SERVICE
STABLING, FEEDING & MANURE SYSTEMS
•Butler & Ideal Equipment
•Agri-Vent Ventilation
•Victoria Bins
•Silo Superieur
•Cote - Evacuair
Crysler 987-5336

Painting & Decorating

BARN & ROOF PAINTING
by
Marcel Leroux
Maxville
527-2192
A Quality Sprayer

TOTAL PAINTING & wallpaper
TERRY poplett
525 2540

The Advertising Deadline for this Directory is
3:00 p.m. Friday
to ensure the next week's edition of the *News*

Construction Service

FRANKLIN Renovation and Contracting
Complete Interior & Exterior Renovations, Roofs, Siding, Windows and Doors
Mallory Franklin
North Lancaster
347-7666

Furnace Service

DENIS JOANETTE
•Oil furnace service and repairs
•Fast, efficient 24-hr. service
•Installation
525-4915

Insurance

MC DONELL LEVERT
INSURANCE BROKERS LIMITED
Commercial, Auto, Farm and Life Insurance
139 Main St. S.
Alexandria
525-1200

Printing/Publishing

PRINTING
Reports, brochures, catalogues, cookbooks
Specializing in local and family histories
L.A. SPROULE PUBLISHING
Vankleek Hill, Ontario
(613) 678-5466

Radiator Service

ALEXANDRIA RAD SERVICE
(Formerly R & R Sports)
Radiator and Gas Tank Repairs
Air Conditioning Sales & Service
Free Estimates **525-3693**

Windows

SAVE UP TO 60% OF THE COST OF REPLACEMENT WINDOWS
R. PICHE WINDOWS
A Complete Line of Windows & Doors
Cornwall (613) 938-6545
Lancaster (613) 347-3476

Construction Services

Armand Chenier
President
Chenier Excavating
Shovel & Bulldozer
Backhoe and Front-end loaders
WEDCO septic tank dealer
613-347-2190

Kitchens/Bathrooms

Professional Kitchen Designs
Call Mario Richer, 18 yrs exp. for personalized service
Kitchens & Bathrooms
Available in large assortment of wood products and melamine, country and modern style.
ALEXANDRIA BUILDER'S SUPPLIES LTD.
Home hardware building centre
580 Hwy. 34 Alexandria, Ont.
525-3151 or 525-4681

Septic Service

RENE GOULET
SEPTIC TANK PUMPING
RENE GOULET SEPTIC TANK PUMPING
Green Valley 525-3759

A SPACE THIS SIZE CAN BE YOURS
13 WEEKS
$120

HAWKESBURY CHIMNEY SWEEPS
Professional cleaning, repairs, inspection & consulting services
FULLY INSURED
Call Edward McDonald
525-4022

Construction Services

ALLAN CRITES EXCAVATION LTD.
Basements, Driveways, Septic Systems, etc
Bobcat Service Available
SCREENED TOPSOIL
Sand, Gravel, Stone
4×4 Backhoe - 18'reach
Bulldozing, Trucking
MAXVILLE, ONTARIO
527-5685

Land Surveyors

Ron M. Jason Surveying Ltd.
ONTARIO AND CANADA LAND SURVEYORS
Consulting Office
2 Kenyon Street West, Alexandria, Ontario K0C 1A0
Phone
(613) 525-2309
or toll free 1-800-561-1905
Manager: Kenneth J. Ketchum, B.Sc., OLS
Hours: Thurs. 9 a.m. - 12 noon

Telephone Service

"With T.A.S. you're always in"
For All Your Radio, Paging, Alarm and Fax Needs COME TO US!
525-1105
Paul Lalonde, Prop
153 Dominion St., Alexandria
ALEXANDRIA TELEPHONE ANSWERING SERVICE

Wood-Heat

MATERIAUX *Campi* INC.
•Vermont Castings
•Jotul •Regency
•Drolet •Osburn
•Elmira •BIS II
•Napoleon
•Campagnar
•Pallet & Corn stoves
Sale — Services — Installation
Hours: Mon.-Wed. 8-5:30; Thurs.-Fri. 8-8; Sat. 8-3
(514) 373-9887
2555 boul Langlois Valleyfield, Qué.

Construction

GENERAL CONTRACTOR and INSULATION
CARMEL SABOURIN
525-1231

Craft Shops

Ken's Craft & Gift Shoppe
SPECIALIZING IN WOOD CRAFT
•WIDE SELECTION OF CRAFTS AND GIFTS
•CRAFT SUPPLIES
You Won't Believe Our Low Prices
Main St., Lancaster 347-2337

Land Surveyors

HAZEN MELDRUM LIMITED
ONTARIO LAND SURVEYORS
Cornwall Office
Hazen Meldrum
N.S.L.S., O.L.S.
Tel: 932-8124
Winchester Office
W.J. Johnson
O.L.S.
Tel: 774-2414

Vertical Blinds

VERTICAL BLINDS
Custom Made
Also carpeting, flooring, tiles, ceramics, wallpaper, draperies and much more Submanufacturer for
Vertican Blinds
Tapis
RICHARD RANGER
Carpets Inc.
360 Main St. South Alexandria 525-2836

Wood - Heat

SUNWORKS
YOUR SPECIALIST IN WOOD HEATING
STOVES—FURNACES—FIREPLACES
CHIMNEYS—LINERS—INSERTS—WINDOWS—WATER
GROUND SOURCE HEAT PUMPS
For Estimates Call Richard Kerr
1466 Hwy 34, Hawkesbury
(613) 632-0456
Res: Dalkeith 874-2293

CWL Christmas party highlighted by variety of entertaining acts

St. Raphael's
Cathie MacDonald
525-1174



Info Iona

Students of the Week: Junior Kindergarten is Alexa Winkiewicz, daughter of Sandra and Walter of St. Raphael's. Alexa is always ready and willing to participate in class activities. Senior Kindergarten is Shawn Sommers, son of Emmy and Martin of Williamstown. Shawn is a very co-operative student who tries very hard even when he doesn't feel well. Grade 1 is Celine Champagne, daughter of Daniel and Jacqueline of Martintown. Celine makes everyone feel good by greeting them with a big smile. Grade 2 is Daniel Foster, son of Gordon and Catherine of Lancaster. Daniel is a very pleasant boy, he works well and enjoys whatever he is asked to do. He is very friendly and helpful.

Grade 3: Erica Cumming, very helpful, good working and very observant. Grade 4: Nicholas Van Sleeuwen. Excellent work and great effort. Grade 5: Katherine Lee. Works hard and is always smiling.

Grade 6: Sabine Hagen, for her great art work and bright personality. Grade 7: Tara MacDonald, achieving well in French vocabulary. Grade 8: Tania Lapierre demonstrated excellence and leadership qualities at the volleyball tournament.

* * *

Winners of the last euchre party for the ladies was Teresa Belafi, Marcella Dorie, Rhea Lefebvre and Claudette Pilon. For the men Paul Valade, Jacques Laurendeau, Lionel Dorie and Leo Clouthier. The door prize was won by Betty Chisholm and 50/50 winners were Inez O'Connor, Eric Pilon, Angus McLeod, Betty Chisholm, Ann McDonald, Lillian St. Onge and Rhea Lefebvre. The next euchre party will be this Sunday, Dec. 8.

* * *

A pot luck supper and euchre party will be held at the Monkland Recreation Centre on Sunday, Dec. 8 at 6 p.m. with prizes for the lucky ones. Bring a dish of sorts and join the party, sponsored by Mount Carmel House Auxiliary.

Concert is highlight of CWL party

St. Raphael's Parish Centre contained more than 100 people Sunday evening as CWL members and their husbands turned out for their annual Christmas party.

Head convenors were Teresa McDonald, Inez O'Connor, Claire Gougeon and Monique Keeler. After punch and hors d'oeuvres, all enjoyed a fried chicken dinner followed by a variety of desserts.

Monique acted as emcee for a very pleasing variety concert. There were songs by Brandi and Krissi MacDonald, the MacKenzie-Keeler trio and by Neil Emberg who sang three of his own compositions with self accompaniment on guitar. Leanne McDonald and Joy Nichol performed a variety of lively tap dances and Rudolph Levert played mouth organ selections followed by an energetic and original break dance by his granddaughter Andrea Bourdon.

Stephanie and Erin MacDonell portrayed ''The Night Before Christmas'' in a comedy skit. Santa Claus called to top off the program.

Draw prize winners were: Teresa McDonald, Carmel and Rene Roy, Mary MacDonald, Olive Seguin, Therese Valade and Inez O'Connor.

CWL President Linda Rines welcomed everyone and thanked all those who contributed so much to the success of the evening.

Church holding Christmas dinner

Dalkeith
Jean MacLennan
874-2385



Guests of Lucille and Marcel Meloche over the weekend were Marie Ange and George Meloche of Marieville, Quebec. They also visited with other relatives while in the area.

Recent visitors with Lucille and Marcel were Thérèse and Lise Castonguay of Montreal.

* * *

Lillian, Willis and Burton Crooks have moved to their new house on Newton Road, Vankleek Hill. We are sorry to see you leave, wish you the best in the new home, and come back often.

* * *

Louise Perrier, Toronto, spent a few days with her mother, Huguette Perrier.

* * *

December church services at Kirk Hill are at St. Columba at 9:45 a.m. and at the United Church at 11:45 a.m. This Sunday, Dec. 8, the congregation of St. Columba will hold their Christmas dinner following the church service.

Tonight, Dec. 4, the local churches are holding their annual Ecumenical Carol Singing at the ''Round Church'' in Dalhousie.

* * *

Results from euchre at Laggan on Nov. 28 were: ladies first — Jessie Renwick, ladies second — Gisele Titley; mens first — Norman MacLeod, mens second — Donat Titley.

Door prizes were won by Norman MacLeod, Cecile Lapensée and Isabel MacDonald.

Convenors for the evening were Lillian Howes, Sandra Daigle, Audrey MacLeod, Sandra Cameron and Karen Kingston. A big thank you to Susan Daigle who lent a helping hand.

Sandbag League Standings — Nov. 29

Villageois 38, Les Guidounes 32, Les Boys — 30, Lucky ''7'' 29, Five Stars 25, Snowballs 25, B-52 15, Fern and the girls 6.

Highest game, men — Alain Piche, 7,270; women — Helen Piche, 7,790.

Successful year for local Games

By Connie Blaney, Secretary

The annual meeting of the Glengarry Highland Games was held at the Glengarry Curling Club, Maxville on Wednesday, Nov. 27.

A very successful year was reviewed and a general feeling of satisfaction was voiced by the members of the committee.

The slate of officers for the year 1992 was brought forward.

Slate of officers: Honorary Chairman: Angus H. McDonell; Chairman: Murray MacQueen; Past President: Connie Blaney; President: Don Bond; Honorary Vice-Presidents: Dr. Don Gamble, Ken Grant; 1st Vice-President: Finlay McDonell; 2nd Vice-President: Don Gamble Jr.; Secretary: Connie Blaney; Treasurer: Brian Arkinstall.

VKH Vankleek Hill LIVESTOCK Exchange Ltd

MARKET REPORT
Dec. 2, 1991

Good Calves, $1.20-$1.47/lb.
High Sellers: $1.53
Harold Norman, Monkland

Cows, 45¢-55¢
High Seller: 55 1/4¢
Robert et Roderick Villeneuve, Dunvegan

Stockers, 400-600 lbs.
80¢-$1.01
High Seller: $1.05
Todd Cameron, Apple Hill

Sows, 31 3/4¢-33 1/2¢
High Sellers: 33 3/4¢
Lenny Van Loon, Martintown

Hogs, 46¢-53¢
High Seller: 57¢
Ian Wilson, Vankleek Hill

Boars, 25 1/2¢-25 3/4¢
High Seller: 26 1/2¢
Lenny Van Loon, Martintown

Allen Site Farms had one of the big ones last Monday - 1974 lbs. at 54 1/4¢ = $1071. Cows held their own again this week.

GIANT TIGER

½ Price SPECIAL PURCHASE
LADIES FOIL TRIMMED HOLIDAY TOPS 6.49
COMPARE AT 12.99 MADE IN CANADA
POLY/ COTTON INTERLOCK KNIT. RELAXED FIT CREW NECK STYLING W/ FOIL TRIMMED BODICE INSET & CAP SLEEVE OVERLAY. RIB TRIM WAIST BAND. BLACK W/ ASSORTED FOIL COLOURED TRIMS. S.M.L.

ALL ADVERTISED ITEMS AVAILABLE UNTIL SATURDAY DECEMBER 7TH.

The LOWEST* PRICES IN CANADA Everyday WE GUARANTEE IT SEE DETAILS IN STORE

more CHRISTMAS for less!

Smiles 'n Chuckles MINT PATTIES 99¢ 100g

IMPORTED BOXED CHOCOLATES 2.99 *EDLP 300g

MONOGRAM 1/12 SCALE LARGE SIZE MODEL KITS 24.99 *EDLP

DELUXE QUALITY JUMBO 5 ROLL CHRISTMAS WRAP 3.39 30" X 400" IN ASSORTED DESIGNS. TYE-SIL

ARCOR TUB OF BUTTER TOFFEE 2.99 *EDLP 454g

6' CHRISTMAS TREE 27.99 NATURAL PINE BRANCHES. 634 TIPS. FLAME RETARDANT.

CHRISTMAS CANDY 1.33 *EDLP 200g & 300g BAGS

Save $15 SPECIAL PURCHASE
MEN'S WINTER BOMBER JACKETS 24.88
POLY/COTTON OUTER SHELL W/ NYLON LINING. 2 OR 3 TONE LOOKS WITH DOUBLE CLOSURE. ASST'D COLOURS. S.M.L.XL. REG. 39.88

VOTIVE CANDLES 1.19 GREEN, RED OR WHITE PKG OF 12

Barbie SINGLE BED FLANNEL SHEET SET 19.88
COMPARE AT 29.99
100% COTTON. INCLUDES 1 PILLOW CASE, 1 FITTED SHEET AND 1 TOP SHEET. MACHINE WASH & DRY.

MERMAID PRINCESS DOLL 4.99 *EDLP
11.5" POSEABLE DOLL. ASSORTED STYLES. COMES WITH COMB AND BRUSH.

NO IRON FLANNETTE SHEET SETS
TWIN BED SET Includes: Fitted, Flat & Pillow Case 80% Cotton/ 20% Polyester 18.88 REG. 24.88 on twin bed set SAVE 6.00
QUEEN BED SET REG. 34.88 29.88
DOUBLE BED SET REG. 29.88 25.88
Wabasso

THIS WEEK'S SPECTACULAR BUY
MENNEN SPEEDSTICK DEODORANT 1.77 ASSORTED 75g

VALUABLE COUPONS LIMIT 1 COUPON PER ITEM PER CUSTOMER

FROM OUR FOOD CORNER
MOLSON EXCEL BEER 3.99 PKG OF 6
McCORMICK'S COCONUT TREATS 1.79 *EDLP 300g

PET FOOD
CHUM DOG FOOD 708g 59¢ *EDLP
PAMPER CAT FOOD 170g 35¢ *EDLP
MARTIN'S ME & MY CAT MOIST FOOD 500g 1.29 *EDLP
PUSS N' BOOTS FLAVOUR MORSELS 500g 1.59 *EDLP
KEN-L-RATION CHICKEN BURGER 2 Kg 3.99 *EDLP
MARTIN'S DRY CAT FOOD 1Kg 1.59 *EDLP

CHILDREN'S CARTOON VIDEOS 1.98
A LARGE SELECTION OF YOUR FAVOURITE CARTOON CLASSICS RECORDED ON VHS TAPE.

SONY HF-90 AUDIO TAPES 98¢ TYPE 1, NORMAL BIAS.

40 PAGE PHOTO ALBUM 2.99 SELF ADHESIVE PAGES. ASSORTED DESIGNS.

WITH THIS COUPON
Cashmere BATHROOM TISSUE PKG OF 4 79¢
LIMIT 1 COUPON PER CUSTOMER. VALID UNTIL SATURDAY DECEMBER 7TH.

WITH THIS COUPON
CHEF BOYARDEE SPAGHETTI SAUCE 796ml 79¢
LIMIT 1 COUPON PER CUSTOMER. VALID UNTIL SATURDAY DECEMBER 7TH.

WITH THIS COUPON
MONARCH MOIST PLUS CAKE MIXES 240g 39¢
LIMIT 1 COUPON PER CUSTOMER. VALID UNTIL SATURDAY DECEMBER 7TH.

WITH THIS COUPON
GREEN GARBAGE BAGS PKG OF 10 48¢
LIMIT 1 COUPON PER CUSTOMER. VALID UNTIL SATURDAY DECEMBER 7TH.

* EDLP = EVERYDAY LOW PRICE

JOIN US SUNDAY, DEC. 8
1-4 P.M.
FREE—HORSE DRAWN SLEIGH RIDES
For The Kiddies
And visit with
SANTA
who'll be handing out candy, balloons and coloring books
Courtesy of
Giant Tiger and Burger House

Please note:
OPEN SUNDAY, DEC. 8
12 noon - 5 p.m.
CHRISTMAS HOURS
MONDAY - FRIDAY
9 a.m. - 9 p.m.
SATURDAY
9 a.m. - 6 p.m.
SUNDAY
12 noon - 5 p.m.

We reserve the right to limit quantities. All product descriptions are based on manufacturer's representation. Giant Tiger (Tigre Geant), and Giant Tiger Designs are the trademarks in Canada of Giant Tiger Stores Limited.

594 Main Street, South
ALEXANDRIA

MasterCard VISA