The Glengarry News

Vol. 95 No. 50 ALEXANDRIA, ONTARIO, WEDNESDAY, DECEMBER 10, 1986 Single copy 40¢



ALEXANDRIA PARADE—Santa Claus and his helpers waved at onlookers Sunday, as they rolled down Main Street in Alexandria during the first Christmas parade held in the town. The weather was clear and many people lined the streets to watch the parade. There were eight floats participating and organizers said they were pleased with the turnout.
Staff photo—Dann Rogers

Leaked memo proves plan to close rail line

OTTAWA — A confidential document leaked to local MP Don Boudria last week proves regional railway officials have preliminary plans for closing CN Rail's main line through Glengarry.

Mr. Boudria said the internal document, leaked to him by officials from the Canadian Brotherhood of Railway Car Men, calls for closing the line from Glen Robertson to Ottawa, which would wipe out all passenger service in the area and essential freight service to a proposed $20 million plant for Alexandria Moulding and to Glengarry Feeds, both in Alexandria.

The document, signed by R. P. Langlois, manager of marketing for CN's St. Lawrence Region, based in Montreal, refers to the closure as a preliminary plan for discussion on how to rationalize the region's railway infrastructure.

In the next paragraph, however, Mr. Langlois strongly advises marketing agents to immediately abandon "any effort to attract new traffic" to the line. Existing customers would be "converted" to another form of service or rates would be adjusted upwards to reduce the company's losses on the line, he added.

Those reading the document were cautioned to treat it with discretion.

The issue came to light early last month when Alexandria Moulding halted construction of the first phase of its major reconstruction program next to the CN line in the north end of Alexandria.

In a letter to CN officials, John MacDonald, controller for Alexandria Moulding, said the rail line was essential to his company's expansion plans. Despite a $100,000 investment to date on foundations for the first large building on the site, the company would abandon the entire project if there was to be no rail line.

Alexandria Moulding made its position clear. Construction would not resume until CN officials provided written guarantees that the line would never be closed. An earlier suggestion that a five-year guarantee could be given was flatly rejected as inadequate.

Mr. MacDonald said Tuesday the building would be nearly completed now if construction had continued. Instead, the company has covered the foundation with sand to avoid winter damage.

Mr. Boudria contacted CN officials, including Ron Lawless, president of CN Rail, and was assured the railway had no intention of closing the line at

(Continued on Page 2)

Alexandria to get another new industry

A Quebec-based manufacturer of farm tractor parts is expected to reveal plans for a new manufacturing plant in Alexandria later this week.

The firm has leased a building on Macdonald Boulevard in the town's industrial park, formerly occupied by now-bankrupt Glengarry Glass. Some staff are already at the building and at least two local people have been hired to help with installation of heavy equipment, Mayor J.P. Touchette confirmed Tuesday.

The mayor refused to divulge the firm's name, arguing the company's president preferred to make his own formal announcement.

He said the plant would likely be operating early in the new year and he was hoping 50 people would be hired locally.

The mayor added the fabricator of steel products was a well established firm with one existing plant. The move to Alexandria is planned as a major expansion to meet market demand, he said, and not to take work from the Quebec plant.

"I'm excited about this company," said the mayor. "The people in charge are energetic and dynamic. This industry is great for the town and it's going to become one of our major employers."

McDougall withdraws resignation expects new attitude in new year

by Lesley Cadham

Alexandria Town Councillor Archie McDougall has reversed his decision to resign from council.

Mayor J. P. Touchette announced the change of plans at the Dec. 2 council meeting following a closed-door discussion among councillors who voted unanimously not to accept Mr. McDougall's resignation and to have him rejoin council.

Mr. McDougall notified council of his resignation in a Nov. 23 letter to the mayor. He wrote he was ambivalent about his role as councillor because he had been uncomfortable and disappointed during several council meetings this year.

Voting on resolutions frequently divided council, causing severe alienation and his replacement should be someone who could bring harmony to council so their original goal, to serve the community, could be pursued, he said at that time.

Though Mayor J. P. Touchette would not divulge what was said during the private meeting, he told *The News* Dec. 4, the purpose was to discuss the future of the council.

"We all agreed we should be working for the Town of Alexandria. Everybody's going to make a hang of a good effort to make sure things run smoothly," he said.

"I've never made it a secret that I didn't want to leave council," Mr. McDougall said during the meeting. "I mentioned, prior to the meeting, the potential in council. Things that bothered me were faced tonight and I was particularly pleased with the attitude of the new council and in the new year, we'll start all over again."

In an interview following the meeting, Mr. McDougall said his aim had been to bring the seriousness of the divided council to light with the hope of defusing the situation.

"We lost sight of the concept of council, to serve the town," he said, adding *The Glengarry News* and *Counterpoint* should not be scapegoats for council's dissension.

He said no one councillor was to blame for the conflict, but all would have a hand in overcoming it.

Mayor Touchette believes Mr. McDougall's stand on the issues has presented council with a great opportunity to start fresh.

"Mr. McDougall has helped to bring about the salvation of council," he said.

Glen Robertson post office may close again in less than three months

GLEN ROBERTSON—The small post office in Glen Robertson could close again in less than three months if it doesn't start to make money, according to one Conservative government official.

John Stante, a resident of the community and executive assistant to Michel Coté, the federal cabinet minister responsible for Canada Post, met with about 120 residents at a public meeting last week. Mr. Stante told *The Glengarry News* Tuesday he was asked by residents to attend the meeting in the hope that he might be able to use his influence to save the service.

The post office was closed earlier this year after the young postmistress, Lise Lanthier, was charged with theft from the mail. Canada Post replaced the office with green community boxes but later agreed to re-open the post office temporarily following strong community protest and repeated interventions from local MP Don Boudria. The MP was not invited to last week's meeting.

Mr. Stante says Canada Post imposed a three-month deadline last month for the small office to overcome its financial losses.

"I'm concerned about it closing," Mr. Stante said Monday. "The Glen Robertson post office is losing money. I'm trying to find out how much it loses in a year. The people at the meeting all agreed our post office business should be there. We're undermining ourselves when we take our business to Alexandria."

Mr. Stante, the unsuccessful Conservative candidate for Glengarry-Prescott-Russell in the 1984 federal election, criticized reports suggesting the Liberal MP's interventions were instrumental in re-opening the post office after its previous shutdown.

"Boudria had nothing to do with keeping it open," he said. "By the time he called (postal officials) they had already decided to re-open the office temporarily. His intervention was nil. That's a statement of fact."

In response, Mr. Boudria told *The News* he recalled discussing the closure with postal officials and meeting with Glen Robertson residents before the decision to re-open was made.

"I remember negotiating between the Lanthier family and Canada Post to get the office re-opened in the same building and trying to get the costs down," he said. "Maybe I dreamed it all.

"Mr. Stante has unofficially started his campaign again for the next election. It seems obvious. That's all right by me. I wish him to be the Conservative candidate. If I had to pick the candidate myself, I'd be glad to pick

(Continued on Page 2)

$100,000 to buy weed harvestor

MARTINTOWN — The Raisin Region Conservation Authority (RRCA) may have to spend $100,000 on a weed harvester for Lake St. Francis without government funding.

The authority began looking into the purchase during the summer. Limnos, the company from which it rents the weed harvester, offered to sell the equipment for $100,000. Since yearly harvesting of 200 to 300 acres of weeds in Lake St. Francis was running up a bill of $85,000 over 8 to 10 weeks, the proposition seemed economically wise, said General Manager Mike Lalonde.

In addition, the Ministry of Natural Resources, (MNR) which funded the program since it began in 1980, told the authority it could no longer afford it.

The RRCA has been looking into the possibility of a one-time grant from the ministry to cover the purchase cost. On Nov. 19, a small delegation including Mr. Lalonde, authority chairman Township Reeve Morgan Major and township administrator Jay Currier, met with Natural Resources Minister Vince Kerrio in Toronto.

The four presented a brief of weed

(Continued on Page 2)

Lefebvres buy Fordhams' store

Fordham's valu-mart grocery store in Alexandria has been sold, owner Ed Fordham confirmed Monday.

The new owners, Richard and Therese Lefebvre, take over the business Jan. 1. The purchase price was not disclosed.

Mr. Lefebvre said Monday he and his wife planned to continue operating their existing business on Lochiel Street after taking over the Fordham store on Hwy. 34, in Alexandria's south end. Both will be operated under the name Lefebvre's Discount Foods, with common pricing and advertising programs.

Renovations will be carried out to the building's interior and exterior, to give it "a new look," said Mr. Lefebvre. Staffing will be increased to about 10 at the start, and there will be a bigger inventory, he added.

Both locations will be totally independent grocery stores, without direct links to any chain or franchise operation, said Mr. Lefebvre.

Mr. Lefebvre has been in the grocery business for 27 years and took over his current operation from his late father. He said he decided to proceed with the purchase of the larger Fordham store because the Lochiel Street building was too small and had little capacity for expansion.

He said Mr. Fordham had been "very helpful" and predicted the same co-operation would continue in future.

"We hope to build and expand on what he has already established," he added.

Mr. Fordham, who moved his family to Alexandria 10 years ago when the nearly 9,000-square-foot building was constructed, said he has no definite plans for the future, "but I don't want to leave Alexandria."

His family resides here, he has children in school and he likes the community, he says.

"I don't know what I'll be doing, but, whatever it is, I won't be working 100 hours a week any more."

He said he appreciated the support of "friends and customers" over the years and "I wish Richard Lefebvre the best.

"I have always been friends with Richard. He is a very good man and a fair person to deal with. I know the people of Alexandria like him and trust him and I'm sure he'll do very well here."

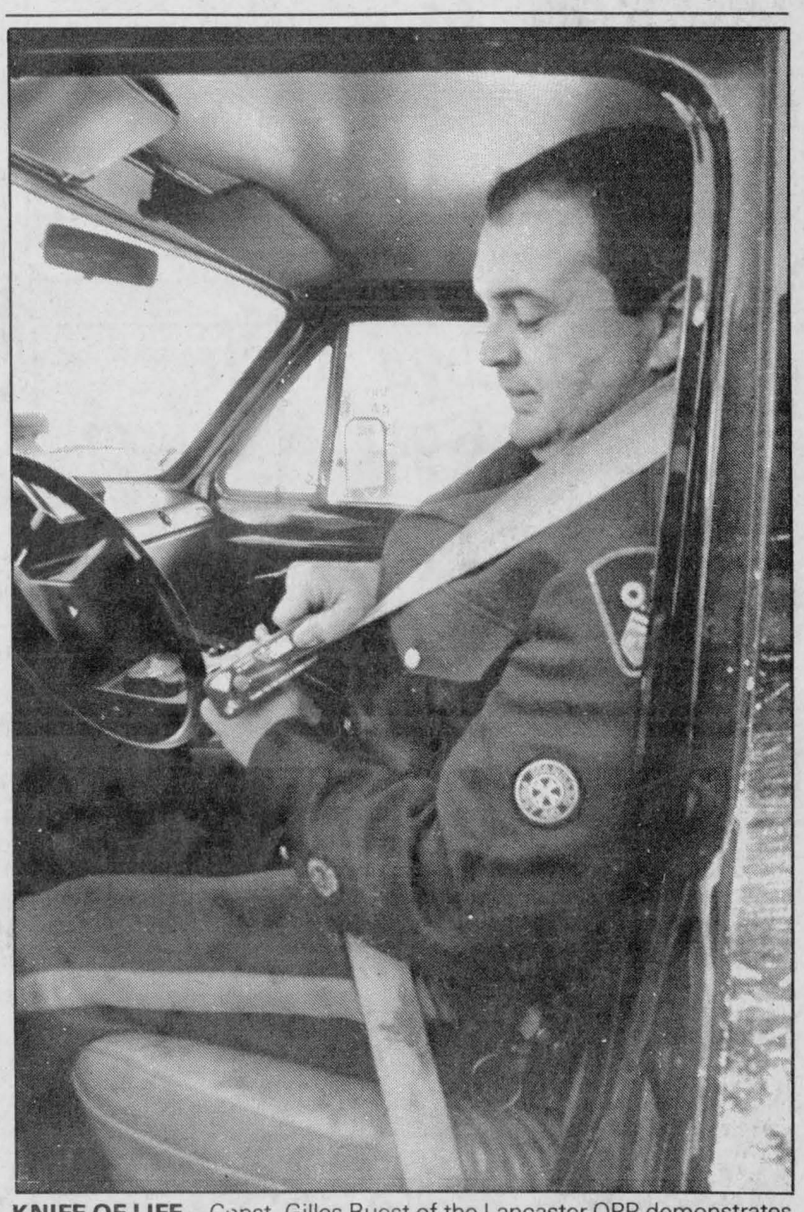

KNIFE OF LIFE—Const. Gilles Ruest of the Lancaster OPP demonstrates the "Knife of Life" which can be used to cut a seat belt if it becomes jammed shut. The OPP is distributing the knife to drivers who test sober at roadside stops.
Staff photo—Dann Rogers

ALEXANDRIA COPY CUP

Dann Rogers



Roadrunners

Roadblocks were set-up at the north and south ends of Alexandria Friday night. *The Glengarry News* had its office party the same evening. Since none of our people were charged with impaired driving, it seems evident the negative stereotype of the journalese crowd as being heavy drinkers, has been vanquished forever.

The OPP issued a warning this week that it will no longer be content to set up roadblocks on the main highways. it is assumed they will be rude enough to establish spot checks on back roads.

* * *

Tickets for the Lions Club 500 draw went on sale this week. The tickets cost $100 and 53 prizes will be given out. Fifty of the prizes are $100 and the other three are for 1987 vehicles.

A GMC 515 pick-up, a Chevrolet Cavalier and a Pontiac Sunbird will be given away. This is a major fundraiser for the club and tickets are available from the members. The draw will be held on or before March 30 at the Sports Palace.

* * *

La leche league will hold its monthly meeting Tuesday from 10 a.m. to noon at Les trois p'tits points cultural centre.

All pregnant women and new mothers interested in breast feeding are welcome to attend. For more information call Paulette Lefebvre at 525-2870.

* * *

Last Thursday, Mr. and Mrs. Paul Delorme were convenors for the last Fraternité card party of the year. There were 23 tables of euchre players and two tables of bridge players. Lorenzo and Therese Séguin were the organizers for the parties.

The winners at euchre were: Leo Goulet, Lucille Poirier, Gisele Titley, Jean Noel Campeau, Germaine Girard, Fidele St. Denis, Paul Decoeur, Cecile Cuerrier, Eugene St. Denis and the skunk prize was won by Lucien Theoret.

First table winners at bridge were Jean Marc Viau and Eva Lefebvre. The winners at the second table were Germaine Vaillancourt and Anne Marie Viau. The door prize went to Romeo Brunet.

The winners of the 50-50 draw were: Adrien Carriere, Germaine Leblanc, Germaine Girard, Therese Valade, Lucien Theoret, Donat Titley, Eva Desjardins and Reine Aimee Delorme.

On Sunday, la Fraternité held its annual Christmas supper and dance at the Bonnie Glen. Mike Gibbs and Blue Jeans provided the music for the 230 people who attended and President Gerard Roy was master of ceremonies.

* * *

The Lung Association's seventh annual Happy Holly Day will be held Saturday in the Cornwall Square, the Brookdale Mall and the Eastcourt Mall. So why don't you help the Lung Association help others by treating yourself to a fresh holly arrangement.

The association has raised 51 per cent of its goal of $32,000.

* * *

More than $125,000 in cash awards will be presented to Canada's outstanding innovators by the Ernest C. Manning Awards Foundation in 1987. Nominations are being sought across the country in the sixth year of this program to recognize and encourage Canadian innovators. More info at (403) 266-7571.

And yet more filler . . . Heart disease was the main cause of death in 1985. Statistics Canada says that 47,407 of the 181,323 deaths registered last year were due to coronary heart diseases.

Collided with deer

MAXVILLE — Damage to a vehicle which collided with a deer, Wednesday evening, is estimated at $1,000.

Andre Paquette was driving north on Highland Road just south of Dominionville when a deer ran in front of his 1984 Toyota. Mr. Paquette was unable to stop in time to avoid hitting the animal.

Mediator named for talks

CORNWALL—A fact finder has been named to help mediate contract negotiations between teachers and trustees of the SD&G County Board of Education.

The Education Relations Commission appointed Dr. Carol Beatty, effective last Thursday, to meet with elementary and secondary teachers, as well as trustees.

The teachers contract expired Aug. 31 and there is still a lot to be negotiated, says the board's personal director, John Whittaker.

After meeting with the three parties involved, Dr. Beatty has until Jan 5 to file her report with the commission stating what matters are still in dispute and give commendations.

The report will be released confidentially to the teachers and trustees, who will then have 15 days to come to an agreement.

If negotiations are not finalized within that time the report will be made public.

"I don't agree with this sort of approach but it is an attempt to publicize unreasonable positions one side or the other may be taking," says Mr. Whittaker.

He also said both sides have an agreement not to publicize their differences until the negotiating process is deemed to have completely broken down.



Dr. Carol Beatty

Glen post office may close . . .

(Continued from Page 1)

him. I had the largest majority of any Liberal in Canada last time, running against Mr. Stante. Obviously, I'd love to have him back."

Mr. Boudria complained Canada Post had not notified him about any decision to impose a three-month deadline on the Glen Robertson post office.

"They have not contacted me," he said. "And they made a commitment to advise me of all future developments."

He suggested Canada Post's plans to close marginal rural post offices across the country may never be approved.

"I think I can speak for all parties when I say no one in Parliament wants any part of the elimination of some rural services," he added.

Leaked memo proves plan to close rail line . . .

(Continued from Page 1)

any time. Mr. Boudria said Mr. Lawless noted Via Rail also depended on the line and such a closure would likely never get the required approval of the Canadian Transport Commission (CTC).

Mr. Boudria said Mr. Lawless agreed to provide the written guaranty requested by Alexandria Moulding, but neither the company or the MP have received anything so far.

After receiving the secret CN memorandum on Thursday, Mr. Boudria again called Mr. Lawless and found the railway president was already engaged in a meeting to discuss the same document and the company's reaction to it.

The railway president conceded the controversial document was prepared at the regional level, said Mr. Boudria, but again insisted CN would never consider closing the line.

He said a confirming letter would be prepared following the meeting and, at the MP's request, agreed to add the assurance that, if the company ever did apply for permission to close the line, it would agree to keep the Glen Robertson to Alexandria section open as a spur line to serve the town's industrial demands.

Mr. Boudria said he also called on the president to instruct his staff to ignore the memo's instructions to not seek new business for the line.

"He has to issue a statement to his employees clearly disassociating the company from that document, otherwise CN will be creating its own doom," he said.

He said CN was not considering shutting down the line and, if it did, it would still want to leave the track there," said Mr. Boudria. "He said there was no such intention. He said they couldn't close it if they wanted to. The CTC wouldn't allow it."

The MP said he was hoping to receive the letter from CN "any day now."

$100,000 for weed harvestor . . .

(Continued from Page 1)

harvesting and a list of marinas, campgrounds, restaurants and hotels which comprise the multi-million dollar tourist industry in the Lake St. Francis area.

The weeds, if left unattended, could eventually close the marinas because boats cannot get through the growth, they said. In addition, other tourist attractions would suffer because the weeds are unpleasant to look at and swim in.

Mr. Lalonde does not expect a reply from the ministry for a couple of weeks and is neither optimistic nor pessimistic about its answer. He believes it's a valuable project and will continue trying to obtain funding wherever possible.

Mr. Sangster has written to the Ministry of Tourism to see if it can help and there may be a chance for 50 per cent funding from Wintario.

Barring success from any sources, Mr. Lalonde says the authority may have to purchase the harvester with RRCA money which would normally be allocated to other projects

THE GIFT
The whole family will love



ski-doo®
BUILT FOR THE LONG RUN
SHEPHERD
Motors Ltd.
83 Main St., North
Alexandria
525-1402 48-4c

Atlantic Hotel
The Station, Alexandria
Monday, December 8 to Saturday, December 13
JACK McGUIRE
Designated Driver Program
One customer at each table who is designated as driver receives free soft drinks or "Mocktails" all evening
Coming next week
Monday, December 15 to Saturday, December 20
JOYCE VARLEY

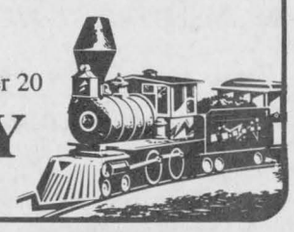

LUCKY DOLLAR FOOD STORES
Green Valley 525-3081

Ready-to-eat Smoked Leg of Ham
Whole or Half
1.79 lb. 3.95 kg.



Family Pack Pork Chops
3 rib, 3 center
1.89 lb. 4.17 kg.



Schneiders Kent brand Sliced Side Bacon
500 g
2.99



Fresh Ground Pork
1.79 lb. 3.75 kg.



Schneiders Smoked Old Fashion Ham
4.99 lb. 11.00 kg.

Schneiders Red Hot Wieners
450 g
1.99

Florida White Grapefruits
4 for 99¢

P.E.I. Potatoes
10 lbs.
1.49

McIntosh Apples
5 lb. bag
2.79

Lettuce
79¢

Yum-Yum Chips
400 g
2.09

Green Onions
3 for 99¢

E.D. Smith Garden Cocktail
28 oz.
99¢

Coke or Sprite
Reg. or Diet
750 ml.
39¢ plus dep.

Chefmaster Soft Margarine
1 lb.
49¢

Campbell's Cream of Mushroom Soup
10 oz.
49¢

Prices in effect until store closing Sat., Dec. 13, 1986. We reserve the right to limit quantities.

Bargain of a SALE
UP TO 50% OFF all ITEMS in our store
Gift certificate 10% Off
Sale ends Sat., Dec. 13/86
JEAN'S BARGAIN STORE
50-1c 76 Main St. S. 525-1372

A SALE
To Fit Everyone's Stocking
ENTIRE STOCK
20% OFF
to cash or personal cheque purchases
Thursday, December 11
From 6 p.m. to 9 p.m.
Open till 9 p.m. until Christmas
Except Saturday & Christmas Eve
Barbara's
29 Main St. 525-1554

She'll Love A Gift That'll Be Cozy & Warm



ALL SWEATERS & VESTS In Store
30% OFF



ALL LINGERIE In Store
25% OFF
Gift Certificates Available
Terry's Dress Shop
In Our New Location
115 Main St. Lancaster 347-7215

Lancaster drops tenders, sets price for snow removal

by Joanne Stevenson

LANCASTER—Discussion at Lancaster Village Council's Dec. 2 meeting centred around such winter topics as snow removal contracts, flooding the skating rink and Christmas decorations.

The village council has departed from its traditional practice of asking for tenders for snow removal.

"We have verbally agreed to set the rates ourselves this year," explained Clerk Ian MacDonald.

By resolution, the following contracts were awarded: Yvon Bercier, sidewalk snow removal at $16.50 per hour, as per the second year of a three-year contract; Donald Conroy, snowblower at $37 per hour; Yvon Bercier and Jean-Marc Viau, tandem trucks and Rene Chretien, backhoe, all at $36 per hour.

Discussion concerning the Nov. 20-21 snowstorm followed. Council expressed concern cars parked in front of shops, Sunday, prevent snow removal.

Coun. Janette Abbey noted little could be done about businesses being open on Sundays until the courts made a final decision.

Nonetheless, Coun. Ron Sinnott, who heads the roads committee, emphasized snow removal should be completed within two days of the storm's departure.

SKATING RINK

This winter, the village skating rink will only be half its usual size. The village roads crew will prepare the base, flood the rink and provide whatever assistance it can in addition to performing regular duties. Volunteers are also being approached to supervise and maintain the ice.

CHRISTMAS DECORATIONS

The village has obtained 21 large lamp post decorations, previously used by a neighboring municipality.

Reeve Milton MacDonald wishes to express thanks to Reg Julien who arranged the donation and the McKay brothers of Williamstown who made a special effort to have the decorations in place for the Santa Claus parade held Saturday.

NEW FIRE CHIEF

Gene Picard, a member of the village fire department for over 20 years, becomes the new fire chief following the resignation of Roger Menard.

Mr. Menard, who has been the fire chief since 1980, remains with the fire department.

"He has certainly done a good job," said Coun. Abbey.

Richard Leger continues to serve as deput fire chief.

SENIORS PROJECT

Local MPP Noble Villeneuve is convinced of the possibility of still obtaining a seniors complex within the village, despite the province's rejection of the project earlier this fall.

Mr. Villeneuve has informed council that, together with provincial officials, he will meet with it and members of the municipal non-profit corporation early in the new year.

Mrs. Abbey added a letter of support for the complex is being sent by the Social Justice Committee of St. Joseph's Church in the village.

PLANNING

County planner Bryan Weir briefly addressed council.

"It is time to review your zoning bylaw of 1979. They are usually reviewed every five years," he said.

Land annexed from Lancaster Township is not included in the 1979 zoning bylaw, which does not provide for an industrial zone, though the Official Plan, its matching document, does.

Council will schedule a special in-depth meeting in January with Mr. Weir to discuss revising the zoning bylaw.

CIVIC HOLIDAY

Council passed a resolution declaring Jan. 2 a civic holiday.

Rural post offices still on the chopping block, say postmasters

Thousands of rural post offices, including those in Glen Robertson, Lancaster and Williamstown, may be permanently closed if a proposal by Canada Post Corporation is accepted by the government Friday.

"More than 5,000 rural post offices will be closed or privatized if the report is accepted," Mary Anne Doyle, an official with the Ontario branch of the Canadian Postmasters and Assistants Association said Monday.

"The ones to be first hit will be those like in Glen Robertson, which are in the process of changing postmasters," she said.

Glengarry-Prescott-Russell MP Don Boudria says he also recognizes this vulnerability and has been advising postmasters considering retirement to postpone their decision for as long as possible.

"We are calling on all rural residents to telephone their members of Parliament and get them to prevent the report from being accepted," said Mrs. Doyle.

The report is the last phase of a five-year corporate plan tabled by Canada Post and approved by the cabinet Oct. 17.

The plan was sent to a government committee for study and it was at that time the intention to eliminate rural post offices became public, said Mrs. Doyle.

"One of the appendices to the corporate plan was entitled *Operational guidelines to be Considered for Rural Post Office Amalgamations* and it detailed the destruction of rural postal service in Canada as we know it today," she said.

Mrs. Doyle presented a quote from the plan which read: "There are 5,221 post offices in rural Canada. Approximately 2,000 of these are in communities with a population of more than 1,000. Another 1,500 serve more than 75 points of call. These 3,500 will be turned over to the private sector, probably through franchizing, to operate. Of the remaining 1,700, those within five miles of each other will be amalgamated and a stamp agency established. Landscaped mini-parked Supermailbox sites will be provided for delivery."

"In effect, all 5,000 post offices will be disposed of," said Mrs. Doyle.

She also said the jobs of 10,000 people, including postmasters and rural drivers will be affected.

Her association has proposed alternative measures to the government on how to reduce the deficit of Canada Post, but they have fallen on deaf ears, she says.

"We asked to be allowed to sell non-postal items like string, packing carton and large envelopes. Or to be designated as a place for people to pay their hydro bills. In remote areas we could act as a Manpower Centre, but the government wasn't interested," she says.

Prime Minister Brian Mulroney has suggested the government may not follow through on the recommendations to reduce rural postal service.

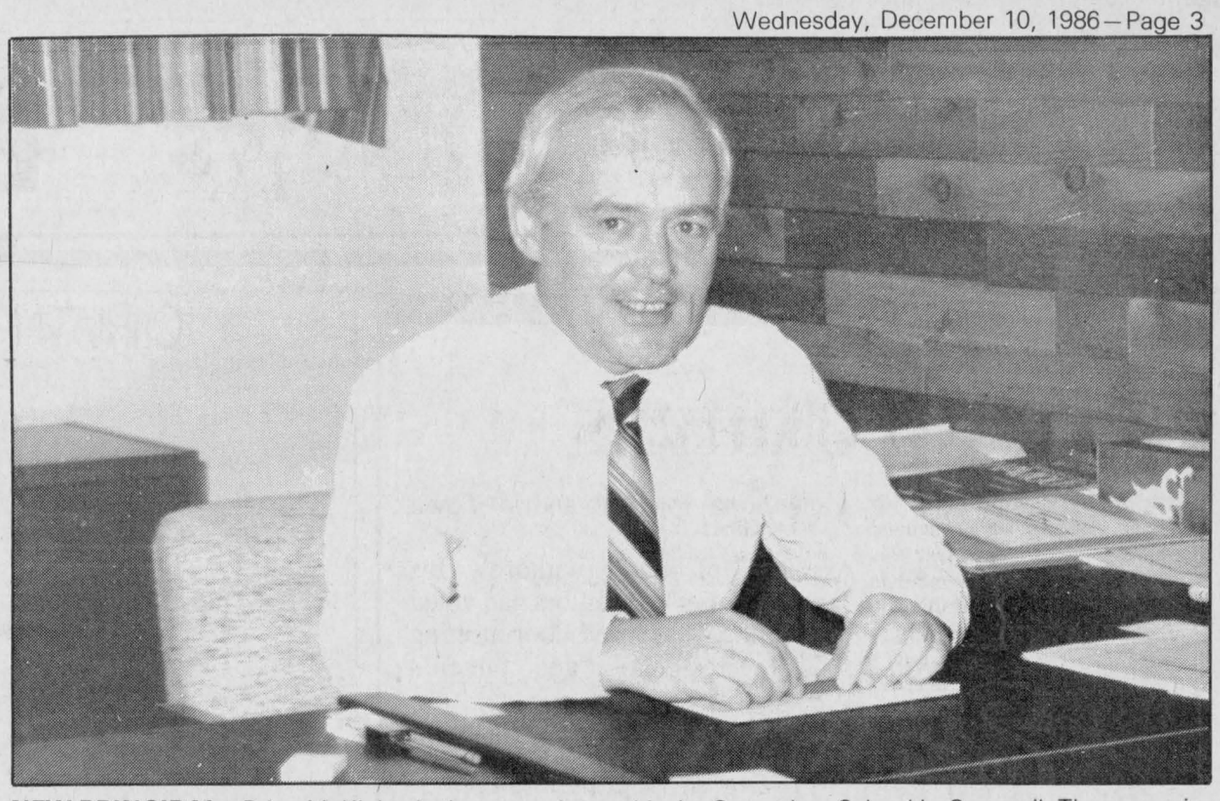

NEW PRINCIPAL—Brian McKinley is the new principal at Glengarry District High School. Mr. McKinley spent the last 13 years as a math teacher at General Vanier Secondary School in Cornwall. The new principal says he has enjoyed his first three months at Glengarry District High School.

New principal at GDHS welcomes new challenge

by Peter Conway

After spending the last 13 years at a Cornwall high school, one might think Brian McKinley would have been reluctant for a career move.

But Glengarry District High School's new principal says he welcomed the change and enjoyed his first three months in Alexandria.

"It's become standard in the education business to move around," says the 46-year-old native of Ireland. "I appreciate the change and the challenge. It's a different school and you get a different perspective on things when you move to a new one."

Mr. McKinley served as principal the past four years at General Vanier Secondary and was the math department head prior to that. He was previously vice-principal at St. Lawrence High School for 1½ years.

He isn't the only principal at the school. His counterpart at Ecole Secondaire Régionale Glengarry (ESRG) is Collin Geoffrion.

"Glengarry District High School is a unique institution," he says. "It's a single school with two entities and has two co-principals. Communication between the two administrations is vital. The two entities are quite independent as far as budgets, programs and total administration is concerned."

While the two entities differ in some areas, there are a number of similarities.

The two schools came together into one unit in a number of areas, he said.

"We have one band, single school teams in sports, one graduation ceremony for the school and have some teachers instructing in both entities," adds Mr. McKinley.

"My first impressions of Glengarry District High School have been very positive. We have a very strong, professional teaching staff and the attitude of the students has been excellent. There's a very warm community atmosphere in the school."

There have been a number of changes in the educational system in recent years and says the changes have been introduced with the students in mind.

"There are a lot of changes happening in the secondary schools," says Mr. McKinley. "There have been expansions in programs and services for exceptional students in the enriched programs and for students with learning problems. A lot of emphasis in the next few years will be on the co-operative programs where students can earn credits while attending school part-time and working for businesses part-time. These are all positive programs."

Mr. McKinley expressed concern for the public school boards across the province because of the extension of funding to separate school boards.

"There's no doubt the extension of funding to separate school boards will present quite a challenge to high schools across the province, particularly in SD&G," he said.

Goodwill from both systems, with everyone focussing on the welfare of the students will be essential in meeting the challenge, he added.

"In this area, there's a reputation of co-operation between the two boards."

Mr. McKinley graduated from Queen's University in Belfast, Ireland in 1960. He taught four years in Ireland and then decided to leave the teaching occupation. He moved to London, England, and was employed as a computer programmer for two years. He came to Canada in 1966 and resumed his career in teaching at General Vanier.

Mr. McKinley replaced Jane Wright, who took over the principal's duties at Cornwall Collegiate and Vocational School. He commutes from Cornwall, but doesn't rule out the possibility of moving to the area in the near future.

"I'll probably be here three or four years," he says. "But that's okay. It takes a while to get used to a new school and understanding the community as well. So far, I've enjoyed it here at GDHS."



The Candlestick Restaurant

Enjoy fine food with excellent service

Our business hours
Tuesday to Sunday, 4:30 to 10:30 p.m.
Closed Mondays

525-4191

McCormick Rd. 1/4 mile past the Golf Course Alexandria

WINNING LOTO 6/49 NUMBERS
Saturday, December 6 - 6, 8, 24, 37, 45, 48 Bonus 11
Wednesday, December 3 - 4, 15, 25, 31, 33, 47 Bonus 26

A BAGFULL OF IDEAS FOR CHRISTMAS GIVING

Scottish Giftware, Celtic and Heather Jewellery, Kilt pins and accessories, Tartan tableware, placemats. Shell pendants from Tobermoray, Clan china, Pewtar jewellery, Tartan by-the-yard



FAIRISLE
Sweaters, Gloves and Cardigans

Pipers and Dancers supplies, Highland wear and accessories, Music books, Records and tapes by your favorite local and Scottish artists and much, much more. **Seniors — please ask for your 10% discount.**



CHRISTMAS
Shopping Spree
Participating Merchant

Open Daily 10 to 5 p.m.

Danskin's
Scottish Gift Shop
Main St., Maxville 527-2037
11-B Main St. South (Across from Priest's Mill) 525-3878

SANTÉ SERVICES

Prices in effect from Wednesday, December 3 to Saturday, December 13/86.

CHRISTMAS PREPARATION SALE

CEPACOL
MOUTHWASH
500 ml
Limit 3
2.59



COLGATE
TOOTHPASTE
100 ml
Limit 3
1.44



VISON
SHAMPOO or CONDITIONER or HAIR SPRAY
300 ml.
With coupon in our circular pay: 1.09
Without coupon pay: 1.59
SAVE 50¢





BUDGET
BATHROOM TISSUE
1 ply
4 rolls
Limit 3
1.09

The holiday season is approaching fast. We would like to prepare for this happy time of the year so it can be perfect for all! This time is for rejoicing and sharing. We offer our friends words of affection. We would like to share with you the pleasure of giving at Christmas. Consult the pages in our flyer and visit us, we are in your neighborhood.
We have something for everyone on your list.
Season's greetings to all!

QUANTITIES GUARANTEED/PRICE GUARANTEED
All products and prices advertised in this flyer are available in all Santé Services. No sale to merchants.
If a Santé Services is short of an advertised item, please ask for a raincheck.
The description of the item takes precedence at all times.

SAM SULTAN
5 Main Street, Alexandria
525-2525

The Glengarry News

EDITORIALS/OPINION

Second chance

There may still be some hope for Alexandria Town Council.

Veteran councillor Archie McDougall withdrew his resignation from council last week after councillors had voted unanimously to reject it. This followed a closed-door meeting of the full council to discuss the resignation and council's future.

Though no one will reveal specifics of the secret meeting, Mr. McDougall and Mayor J. P. Touchette are both confident council may now be able to move ahead in the best interests of Alexandria without the bitterness and divisions that crippled it in the first year of its three-year term.

There is no need to recount the long list of accusations, insults and personal attacks that have racked this council almost from the day it took office. They have all been reported at length. Obviously, no matter who may have been at fault, council's ability to govern and promote Alexandria was severely limited by division and mistrust. Everyone and every matter brought up for discussion was treated with suspicion.

Clearly, the situation was intolerable. The public was sick of the fighting and name-calling. If the town was to avoid serious harm, it had to stop.

Mr. McDougall's resignation came as no surprise. It had been rumored, along with at least two others, for some time. It now seems Mr. McDougall's resignation was his attempt to force all councillors to take a hard look at what they were doing and to consider why they were elected to municipal office in the first place.

He used strong words to describe the intolerable atmosphere that had engulfed council meetings, but spoke with respect for all members of council. He did his best, even while stating his intention to leave, to not add more fuel to the fire.

No doubt, if he saw no hope for improvement, Mr. McDougall would have proceeded with his resignation. To that extent, it was no bluff. It came as surprising and welcome news that he was able to withdraw his resignation with full confidence that all nine men would be able to work together for the town in future.

Certainly, last week's council meeting was a shining example of co-operation, harmony and generosity of spirit in comparison with the bitter, raucous sessions of recent months.

There are nine capable people holding seats on Alexandria council. Every one of them can take pride in past accomplishments with council or service organizations. We prefer to believe that all sought election a year ago because they wanted to do whatever they could to help Alexandria and its residents.

With that belief in mind, though recognizing some will never be close friends, all should be able to work together for the sake of the community.

We can't help feeling a little skeptical, but we join Mr. McDougall in hoping the new spirit holds in the months and years to come. And if it does work, most of the credit for bringing everyone to their senses will have to go to the same Mr. McDougall.

For the sake of beer

For the taste of a cold beer on a hot July day, the Ontario government has had to withstand a third cabinet resignation.

Solicitor-General Ken Keyes submitted his resignation to Premier David Peterson last week after police decided to charge him under the province's Liquor Control Act for consuming alcohol in a place other than a residence or a licensed establishment. The beer was consumed on board an Ontario Provincial Police boat while the minister was escorting the head of Britain's Scotland Yard on a tour of the Thousand Islands.

The alcohol was consumed during a meal and only in small quantity. Apparently, it would have been legal if the boat had been docked.

Obviously, the police are correct to proceed with the charge, however petty it may appear in some eyes. All of us must be treated equally under the law. As a direct result, Mr. Keyes had to resign as solicitor general. He could hardly continue as the political boss of Ontario's police officers while facing a charge laid by them.

The affair does not weaken his ability or credibility as a member of the cabinet, however, and the premier was correct in allowing Mr. Keyes to remain as minister of correctional services.

In total, this is hardly the stuff major political scandals are made of.

THE GLENGARRY NEWS

Eugene Macdonald
President

Phil Rutherford
Publisher

Dann Rogers
Editor

Lindsay Cameron
Advertising Manager

Published Wednesdays by The Glengarry News Limited at 3 Main St. S. Alexandria, Ontario K0C 1A0. Address all correspondence to Post Office Box 10, Alexandria, Ontario K0C 1A0.

Telephone (613) 525-2020 or 525-3271

Second Class Mail Registration Number 1302

Subscription Rates: $16. per year within 40 miles of Alexandria; $20. per year in Canada beyond 40 miles and in centres with door-to-door postal delivery; $52. per year outside Canada.

Single Copy 40 cents

Member of the Audit Bureau of Circulation, the Canadian Community Newspapers Association, the Ontario Community Newspapers Association, the Ontario Press Council and the Glengarry News Press Council.



Government has no role in bingo games of the nation

A FEW THOUGHTS
Joanne Stevenson

Why is government involved in bingo and lotteries? Why can you buy beer and liquor only in government stores?

While arguments can easily be made in favor of governments levying high taxes on cigarettes, pet food and liquor to discourage excessive tendencies, why must the government be so closely associated with drinkers and gamblers?

I can understand the need to drink and gamble once in a while. What I don't understand is the role of the civil servants in the process.

Americans allow private citizens the opportunity to operate a liquor store like a doughnut shop. Why not the same in Canada?

And the depanneur three miles east of the border can sell a jug of wine to go with the loaf of bread and thou. Despite these dangerous practices, life goes merrily along.

Why the outburst of lotteries? Wasn't the first lotto designed to pay for the Montreal Olympics?

Proceeds from lottos these days go to many deserving projects. Wintario grants contribute to worthy sports and recreation projects.

However, there was a time when the Irish Sweepstakes was the only lotto in town and we all survived.

Maybe it would make more sense for me to welcome the lotto craze. Since I stopped purchasing tickets when the first and only ticket I ever bought failed to win, I should be grateful all you lotto fanciers are cutting down my eventual tax bill.

It may be true the budgets of most people do not feel the bite of the occasional ticket purchase, but there are others, down and out, with no disposable income, who see a lotto ticket as a ticket to success, happiness and riches. Should governments be preying upon the fantasies of the common man to raise money for a stadium or a concert hall?

All in all, I'd rather pay the extra taxes.

Paying taxes reminds me of the local bingo scene. A recent newspaper article suggested the Glengarry Sports Palace may end up in the red this year. Does this mean taxpayers will be subsidizing bingo? Wouldn't that be like sponsoring a lottery that was losing money?

Taxpayers of the three municipalities supporting the Sports Palace, namely, Alexandria and the townships of Lochiel and Lancaster, may see increased tax bills. Ouch! A direct hit to the wallet.

Revenues from bingo games should not be the deciding factor in the financial success or failure of any sports facility. If this practice is traditional in rural Ontario, it could be time to challenge such a tradition.

An ex-Montrealer like me connects bingo with games with doilies as prizes held in church basements and not as a major issue in municipal politics.

Not that long ago, Pierre Trudeau, our national guru, said, "The state has no business in the bedrooms of the nation" . . . nor in lottos, liquor stores or bingo games, might I add.

Christmas shopping at best, last minute rush in a panic

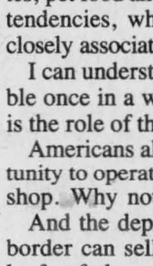

SECOND LOOK
Phil Rutherford

How do you go about buying Christmas gifts? At first glance it seems like such a basic skill, but it's one I've never managed to grasp.

Some people have intricate systems. They make long, detailed lists of names, corresponding with age, marital status, number of children, hobbies, and a host of other details, all designed to allow for the most scientific approach to buying just the right gift for everyone. Then they consult with friends and family members for up-to-date advice, never wanting to leave anything to chance.

To make the dollar spread as far as possible, they start buying next year's Christmas gifts during the January sales. They buy summery gifts on the coldest day of winter when some merchant wants to unload dead stock. Want ski boots next Christmas? They'll be haggling with the sports store clerk in July.

Now that's efficient. It's bound to save money and it eliminates much of the pressure of the Christmas season. The same people would probably roast the Christmas turkey before Thanksgiving and toss it into the freezer, just waiting to be microwaved onto the dining room table.

Buy a big enough turkey this year and the leftovers, with freezer and microwave at hand, might keep you going to 1990. But where's the spirit?

I know it makes all kinds of sense to prepare for Christmas well in advance, but I simply can't do it. I'm a procrastinator to begin with, but I really have fun at the last minute. I have no idea what I'm doing, but the excitement is invigorating.

I don't plan anything. I'm one of those smucks you see running around the store in a cold sweat, eyes wide in panic, 10 minutes before closing on Christmas Eve. It's never boring.

You have to accept a couple of guidelines in advance. One, never buy clothing for anyone. If you're like me, you don't even remember your own size. Don't take chances on dresses for your wife or hats for Dad. You know they're only going to have to exchange them for the right size after Christmas. Then they'll see the price tag and know just how cheap you really are.

Don't let them tell you it's the thought that counts. You don't want them to find out how much that thought was really worth.

Rule 2, don't try to pay in cash. You never have the slightest idea how much you're going to spend, unless you make the rounds in July, sale flyer in hand with John and Mary Efficient. They're boring people anyway. Bring along that plastic wonder card and let it pay for everything. You may be brown-bagging it to lunch until next Christmas in order to pay if off, but at least you won't have wasted any time.

I never know how much I'm spending until the cashier rings up the total. "That will be $4,617.29, please. How do you wish to pay, sir?"

Sometimes a cashier's smile is just too smug. She knows you can't afford this. Your ashen face tells her you're in shock. But she knows you'll never let on to the 27 impatient people in line behind you.

"Reallyf? I have cut down this year. You do accept cheques?"

Cheques are wonderful little slips of paper. You don't get to see the money. It just leaves your account and goes into someone else's. It might be nice to just feel it once or see it take up space in the wallet for just a little while. But that's old fashioned. No one believes in cash any more.

It's all guess work, anyway. My account hasn't balanced since 1974 and I'm still eating well. You just have to hope there's something left in savings and your smiling bank manager has the Christmas spirit, too. Come January, overdrafts tend to make bankers frown a lot. Hit them in December. No one needs more depression in January.

My account can't be overdrawn. I still have some cheques."

That's Christmas shopping for you—one day of wealth and generosity and 364 of miserly poverty. Is it worth it? Sure it is.

Rent an ear



LOOK OUT
Dann Rogers

Every year around this time the subject of making megabucks seems to be on many people's minds.

Having recently cleaned out their bank accounts to spread good cheer, thoughts turn to quick-buck schemes so people can buy themselves real Porsches instead of just posters of one.

Imagine what it would be like to buy a lady a mink coat instead of boring her with diatribes of how real people wear fake fur?

Unless you're born or married rich, there isn't much chance of realizing those hedonistic goals unless you engage in some heavy entrepreneurialism.

Being an entrepreneur means you have to come up with a flashy idea, be able to promote it and sometimes even risk your own money.

I dallied with being an importer and wholesaler of novelty items for a while, but eventually returned to journalism because I was not successful selling erasers.

But I'm ready to give it a go again. I've been scratching my poor abused brain for the past couple of weeks trying to come up with something that would appeal to many Glengarrians.

A water bar has some potential but I think the people around here are too sensible to get hooked on fads. How long would people be willing to spend a dollar for a six ounce glass of Yugoslavian water?

Another bar or restaurant is out of the question because there are too many hassles involved in running those things and huge profits only come many years down the road.

Boutiques are too boring for me and I can't quite visualize life as the owner of a dump and recycling centre.

No, it has to be something that cuts closer to the heart of the matter. In the small towns that I've had the pleasure of learning from, it seems that people over the age of 25 have some difficulty finding stimulating conversation after their first or second marriage dissolves.

An escort service is obviously out of the question and even a dating service might be considered a bit risqué. I think my next entrepreneurial endeavor will be a cash for conversation venture.

This doesn't mean I'll advertise a phone number in the personals column that offers lewd conversation, although it would be great to write an advice to the lovelorn column.

But that might be considered a conflict of interest. Therefore, my business, I was going to call it Talk of the Town until I learned that some merchant stole that idea, will be listed in the yellow pages under the heading of communications consultants.

There will be no expenses other than that because I will handle all the female cases and a lady colleague will chat up all the male ones.

We'll charge $20 an hour for normal small-talk and double that for any theological, philosophical or artsy conversation.

Share the spirit

THAT'S LIFE
Lesley Cadham

It's hard not to be in the Christmas spirit amidst refrains of *White Christmas, Winter Wonderland* and other classics emanating from tape players in every store and restaurant in town. Don't get me wrong, I love it.

But I'd like to share with you the real spirit of Christmas as I have come to know it. Christ's birthday is more than generating an incredible Visa bill or finding the best evergreen on the lot; it's about loving, caring and sharing.

Beyond recollections of fenzied gift-opening and unbelievable turkey dinners, another memory stands out in my mind. I'm not sure exactly when I first noticed this touching show of love and recognition for human beings, but I know I shall always remember it.

It was about 3 p.m. on Christmas Day when the doorbell rang. Kicking aside remnants of gay paper wrappings and empty boxes, I took it upon myself to let the caller in.

At the door stood a man I'd never seen before in my life.

As I waited for him to state his business, he tipped his hat and stepped past me. "You have the wrong house," I wanted to say. "It's Christmas Day and only family is allowed here on this most sacred of family days."

Then my mother appeared. She called the stranger by name and extended the warmest, heartfelt welcome I have ever seen.

I was confused. Being young, the concept of Christmas being a day for sharing with those less fortunate than ourselves was still foreign to me.

By the time supper was served, I had answered the door about four times and was becoming accustomed to watching strange men and women admire our tree and gifts.

As I gobbled down my turkey with all the trimmings, I observed the five newcomers from under my eyelashes. They were really enjoying themselves, but I still didn't understand. What were they doing in our house? Why weren't they with their own families.

When things had settled down and the last of the plum pudding had been served, I took my mother aside. It was then I learned the secret of Christmas.

"Those people don't have families and their friends have forgotten them. They have nowhere to go on Christmas Day, no gifts to open and no turkey to eat. Spending Christmas with a family is probably the best present someone could give them."

I went into the livingroom and offered our visitors some candy. (What else does a 10-year-old have to give?)

My mother is gone now. I remember a few years ago when a thoughtful person extended a hand to me on Christmas Eve because she thought I had nowhere to go. That's what I like to see. People who aren't afraid to reach out and show they care, especially at this time of year.

Season's greetings.

Scrump

WORD SKETCH
Sybil Carello

Sixteen-months-old Stephen, endearingly known as the Scrump, hung out at my house last year for two weeks while his parents fled away for their first real break since his birth.

On the appointed day, the colorful baby caravan arrived. Guard dogs Mercedes and Jeffrey were at the helm, followed by toys, furniture, frozen and unfrozen foodstuff, towering boxes of Pampers, toys, medicinal paraphernalia, emergency cash reserves, clothing, toys, lists of instructions and contingency plans, a few more toys, and a baby car seat attached to a real car. (This last was an outward show of fear towards the 1958 Pontiac Strato Chief, I was fearlessly driving at the time.)

The head count in the house swelled to eight: Mr. D., my wingmate; our own apricot toy poodle Max, who thought he was a German Shepherd, but in fact, was Mercedes' son and Jeffrey's brother; Kikko, our German Shepherd and Max's surrogate mom; Mia, our eight-week-old Tabby-Siamese who was, as the English are fond of saying, ''right, 'round the twist'', the Scrump . . . and this suddenly paranoid writer.

It was during the goodbyes that the dogs followed Mia's lead and went berserk. All we needed, I thought at the time, was a Walt Disney film crew for a re-make of ''The Incredible Journey.''

''Don't worry'' I assured everyone. ''It'll be a piece of Paddy Cake.''

While I was saying this, I slowly realized that whenever the Scrump wasn't in bed impersonating a sleeping cherub, his every cognizant moment and movement would need monitoring. The curious parental buzz phrase, ''wired to the kid,'' suddenly blossomed to its full meaning.

The days toddled by. Forgotten piles of unread, unperused books, magazines and newspapers lay in dusty piles. I was too busy perfecting my reflexes, lunging at toppling glasses of milk, juice and bowls of food. It was next to impossible to keep my clothing clean. And then I got used to it and rather enjoyed the freedom reserved for only the very young.

Interest in local and world events waned. Soon I found myself submerged in the clarifying world of children's programming. Along with the Scrump, I thrilled to Spiderman, a crime show which, unlike Miami Vice, boasts an actual plot.

The Scrump had a strict routine and knew it well, but one morning I couldn't resist adding half a cup of raisins to his cereal. Over the next sloppy 20 minutes, each raisin was painstakingly fished out. Then he informed me in very assertive baby tones that I was not to do that again. Ever. Satisfied that I had been properly chastised, he resolutely ate the rest of his, by then, soggy Wheat Chex.

After five days and upteenth takes of the carseat scene, I threw away my shoulder pad inserts, a fashion accessory I had given in to during a moment of Joan Crawfordish lunacy. I had custom-made pads now, fashioned out of real muscle, real sinew. But wait! Before you run out and get your own bench press be warned, accidents are the norm, and usually follow this pattern: first you savagely knock your head on the car roof, then immediately injure something very important in your back. Next, you fall into the car in a semi-conscious heap, or, as is often the case, out of the car in an unconscious heap. Unconscious because of the inevitable second blow when your head hits the ground.

Each night, most of the Scrump's toys went to sleep with him. Each morning around six, he'd wake, play quietly for a time. Then, when he'd had enough of the preternatural stillness in the house, each toy would be hurled in quick succession against the door. A high pitched baby yell followed each throw. The dogs, pretending the house was under attack, added their own early morning lyrics.

Dragging myself down the hallway, still caught up in fuzzy dreams, I'd think, how do parents do it?

Opening the door to outstretched arms, a smile too joyous to be real and excited baby talk, my question was answered. I smiled back, easily succumbing to the pure, undiluted magic. To be continued . . .

Georgetown High back for '87

The editor,
The Glengarry News:

Georgetown, Ontario High School is celebrating its 100th anniversary on July 3, 4 and 5, 1987.

All former staff and students are cordially invited to help celebrate the anniversary, to reminisce, and to enjoy the festivities planned.

Registration brochures are already in the mail. If you haven't received one, or if you need further information about the Reunion plans, please contact; Tom Beer, P.O. Box 1887, Georgetown, Ontario, L7G 4T1 or phone (416) 877-6966 days or (416) 877-4740 evenings.

We hope to see you in Georgetown on July 3, 4 and 5, 1987!

J. Ruddell
GDHS Reunion Committee

LETTERS

Bill protects, not cures gays

The editor,
The Glengarry News:

I, for one, was impressed by your editorial ''Protecting Rights'' of Nov. 12 and regarded it as a piece of enlightened, temperate and contemporary journalism, even if a little surprising for ''our beloved Glengarry News.''

Moira van Nooten's letter of Nov. 26 was less of a surprise. On the surface it appeared thoughtful and mildly liberal, but on closer scrutiny contradictory and condescending. The usual myths and stereotype arguments were given their airing from the closet.

She says she is not ''suggesting that persons with homosexual tendencies are in any way inferior or evil'' but she wouldn't want one under her roof: I presume she would allow a heterosexual tenant his or her pleasure.

There are already teachers, ministers, priests, policemen, social workers, camp counsellors, daycare workers who are homosexual—some even known to their employers. They pose no more or less of a threat to their clients or the system as long as they conduct themselves professionally and within the law (some anomalies regarding age of consent are currently being addressed by the federal government).

Professional conduct, hopefully, includes not imposing lifestyles or (in secular organizations) sectarian beliefs in the workplace. But if professionals are supposed to conceal entirely their personalities or the very spirituality which animates them, then I believe society would be the loser.

There are homosexual clients in these fields who have as much right to honesty and access to persons with whom they can relate as either the majority or any other minority.

No one has conclusively demonstrated whether homosexuality is ''caused'' by heredity—or environment; probably a percentage of each. Those who preach that the family is the bastion of normalcy seem to forget that homosexuals come from families also and are not some kind of cabbage patch mutants.

Many younger homosexuals are forced to leave their families and are treated with insensitivity at school (where a constant diet of ''normalcy'' neither answers questions nor solves problems) finally moving to ghettos in the cities. Like their ''normal'' counterparts, they also hope for the emotional and economic stability of a lifelong partnership and employment according to their often not inconsiderable talents. They also hope to express their affection for each other in ways normal to their newfound selves, but Mrs. van Nooten would rather they settle for a ''cure'' or remain chaste.

The inclusion of sexual orientation in the Ontario Human Rights Code will not legislate tolerance, but it can give a measure of protection against wilful intolerance, protection which is enjoyed by citizens in Quebec and members of some unions under municipal and educational jurisdictions in other parts of Canada.

J. Christopher Wilson

Cheaper generic drugs lifesavers to the sick

R.R.1 North Lancaster

The editor,
The Glengarry News:

The federal government is the chief perpetrator of ''people abuse,'' along with the multi-national drug companies. The latter acting as the instigator.

Our federal government is becoming completely insensitive to the poor, people on fixed incomes and low-salaried individuals. In addition to other negative approaches to social reform, this government is proposing an overhaul of the Patent Act to give producers of brand name drugs 10 years of exclusive rights on future new products.

It is almost a sure bet that the multinational drug companies have lobbied the U.S. government to intimidate the Canadians into changing the Patent Act. Now we learn that the drug companies have hired lobbyists in Ottawa to further their cause.

In exchange for patent protection, the drug companies have promised to invest an additional $1.4 billion in Canada and create 3,000 new jobs in 10 years.

If we are to believe this then we should have believed Prime Minister Mulroney when he made his election promises, many of which turned out to be absolute falsehoods or were never carried out.

Why would the drug companies set up or expand research in Canada when less than 10 per cent of their sales are in this country and the bulk of their research is already done outside this country?

Why move research, at great expense, from one country to another? Surely if research, say in the U.S., comes up with cures for cancer, Aids or Alzheimer's we Canadians will have access to these cures.

The drug companies are, without doubt, fearful that other countries will adopt the same patent law that Canada has in effect at the moment as a result of which competition will be virtually eliminated resulting in enhanced profit.

The drug companies advance the argument that they spend millions of dollars yearly on research with the result that the generic companies copy their drugs and all they receive is a 4 per cent royalty from the generics.

This on fairness has some validity except for the fact that these companies are attempting to stifle competition and increase their profits at the expense of the sick. This is unacceptable. The former Liberal government commissioned a report (Eastman Report) on this matter which showed that research had continued at normal levels and profits had been healthy.

The right of the generic drug manufacturers to sell less expensive drugs has been in effect since 1969. During this time have you ever heard of the bankrupcy of a large drug manufacturer?

The sick people of this country have saved millions of dollars on drugs due to the 1969 law. This money has no doubt been used to enhance their lives and serves to lessen inflationary pressures. Why change now? Political expediency at our expense.

Douglas W. Jones

Letters Continued on Page 27

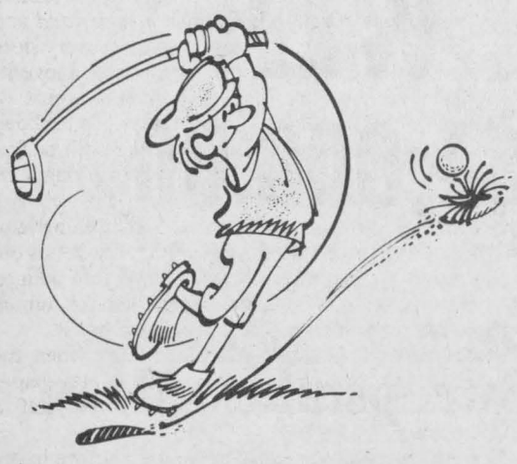

Give The Gift That Will Last FOREVER

..... *A Share in The*

Glengarry Golf and Country Club

or

If the golfer in your life is already a shareholder, how about a membership for the 1987 Golfing Season?

For further information, please call

Hubert Lapierre
525-2576

50-2c

GLENGARRY FORD MERCURY
in Maxville
Is Offering You

3.9% FINANCING
No Payments Till Jan. /87
On Selected Vehicles
See Us For Details

Example of Savings **Tempo Topaz**
Free Air + $500.00 Off Manual Transmission
Retail Savings
= **$1,500**

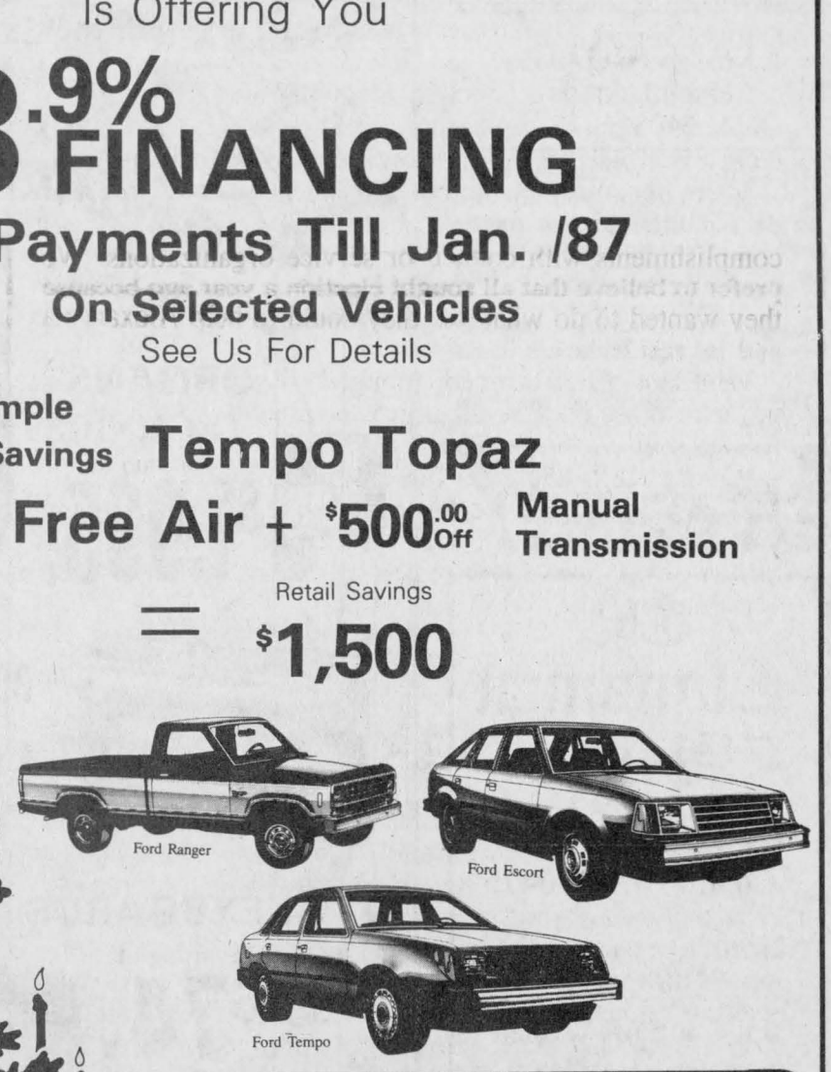

Christmas is Here!
Buy any Car from
Glengarry Ford Mercury
From now to December 23, 1986
WE WILL GIVE YOU
$200.00
To Help with Your
CHRISTMAS SHOPPING

HURRY! THIS IS A LIMITED TIME OFFER

*Based on Approved Credit 12-24 Month Terms.

GLENGARRY FORD - MERCURY MAXVILLE - ONT.
(At the former MacEwen Ford location)
Where You, The Customer, are always No. 1

Ford 5 YEAR UNLIMITED DISTANCE DURAGUARD WARRANTY

Built Ford Tough

527-2007 527-2009 528-4518



100 HOURS OF SERVICE—The Glengarry Memorial Hospital Auxiliary held an awards night Friday to honor teenagers who performed volunteer work at the hospital. Those receiving awards for 100 hours and more of service are, from left: (back row) Josee Laferriere, Raymonde Menard and Kathi Calder; (front row) Lynn Racine, Nathalie Cholette and Melanie Theoret. Photo by Kathy McGrath

Sunday School will hold annual Christmas concert

DUNVEGAN
Marion Loewen
527-2284

Last week I asked for help to identify a bird in our front yard. Well, on Sunday, Millie Randall gave me my answer. It was a young Cedar Waxwing. Thank you so much Millie.

* * *

Congratulations to Margaret MacLeod of Maxville Manor, and formerly of Dunvegan. She is celebrating her 90th birthday.

BOOKMOBILE

On Thursday, from 1 to 1:25 p.m. the bookmobile will be in the village. This will be the last time before Christmas, the next visit being Jan. 8.

* * *

Four beautiful infants were baptized in Kenyon Church on Sunday. They were: Cory Ross Fraser, son of Mr. and Mrs. Rae Fraser; John Griffith Hartrick, son of Mr. and Mrs. Ian Hartrick; Liane Jessica Jeaurond, daughter of Mr. and Mrs. Roger Jeaurond; Stephanie Lynn Quesnel, daughter of Mr. and Mrs. Richard Quesnel.

KENYON SUNDAY SCHOOL CHRISTMAS TREE CONCERT

On Saturday at 8 p.m. in the WI Hall, the Sunday School will hold its annual Christmas concert. When there were small country schools throughout the area, they each held a Christmas concert. Those who went to those schools will remember that from each school the teachers were asked to have one of their presentations brought to the hall to be part of the Dunvegan Christmas tree concert.

It was sponsored by the Sunday School, but all the children of the area were participants through the schools. Now that the small schools are no longer, it is the Sunday School that makes the presentation, but all the children of the area are welcome ot come out, and of course, the adults too. It is a most enjoyable evening, helping all who attend to once more think of the meaning of Christmas. All are welcome.

The Christmas meeting of the Dunvegan Women's Institute has been changed to Wednesday at 7 p.m. The Roll Call will be answered by: "What Christmas Means to You".

CHURCH SERVICE

On Sunday, four new deacons will be inducted into the Deacons' Court of Kenyon Presbyterian Church. The service will be conducted by the pastor, Rev. Gordon Fresque.

The choir will sing the anthem "Teach Me Thy Will O Lord," under the direction of the organist Angus MacQueen. A cordial welcome is extended to all.

Choirs performing in area

GLEN SANDFIELD
Lorna Chapman
874-2408

Well we have some snow to reflect the festive colored lights that have begun appearing here and there in windows, on trees and houses.

During the season of Advent, let us not lose sight of the real meaning of Christmas. This is the anniversary of the birth of a little baby, in a stable, of humble parents, who would leave his mark on the hearts of people everywhere.

Some 2,000 years later, we revere him as the Prince of Peace, Son of God: we who carry His name-Christians. Let your lives be filled with the music of Christmas-with its wonderful message of peace on earth and goodwill to all and everyone, everywhere.

There is ample opportunity to hear choirs in the area. Today at 8 p.m. at Kirk Hill in St. Columba Presbyterian Church there's an ecumenical carol sing. On Sunday at the Presbyterian Church in Maxville at 8 p.m., the Centennial choir will be appearing and on Dec. 20, at Kirk Hill United Church, the Bob Miron Advent Music Workshop Choir will give a Christmas music program. Do try to get out to some of these presentations and put your Christmas season in perspective..

* * *

Those area people who attended the Club 65 Christmas party on Saturday report a wonderfully successful evening in the Glen. They left at 1 a.m. and it was still in full swing. What's that about seniors being over the hill? They sure know how to have a good time !

* * *

A hearty welcome to Lucien and Irene Plamondon who have moved into the area from St. Hubert. Mr. Plamondon recently retired from the air force. They have purchased the Sandford farm by the tracks. We wish them the very best in their new home.

* * *

It is a pleasure to extend a welcome to Jerry and Carol Poll, Jason, Jeffry and Samantha. They have taken up residence in the "Old Store".

It hasn't been a store for a number of years, of course, but it will always keep the name, I guess! It is lovely to see house lights there again and we do hope they will be happy here.

LANCASTER
Joyce Lalonde
347-3483

The Char-Lan Alley Cats were bowling again Thursday and Edward Lalonde and Eric Urquhart topped men's single play with a score of 233. The high triple score went to Edward Lalonde with 618.

In ladies play, Claire Prieur took both the single and triple highs with scores of 267 and 653.

The weekly special winner was Helen Chisholm.

CLASSIFIEDS GET RESULTS!

The Clansmen Shop
109 Pitt St., Mall
Cornwall 937-0475

Santa Suggests...
Fine imports woolen Sweaters, Cardigans, Skirts, etc. See our Fair Isle Collection



..... *Or Perhaps*

100% PURE WOOL
BLANKETS AND KNEE RUGS
In Wool and Mohair

The Sound of Christmas from Melody Music

ORGANS by TECHNICS Starting at $1,995.

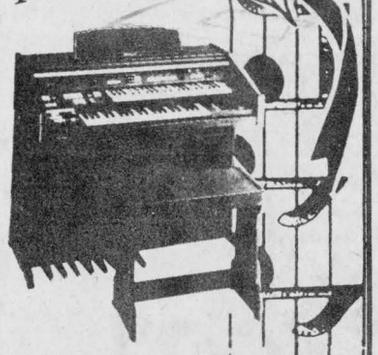

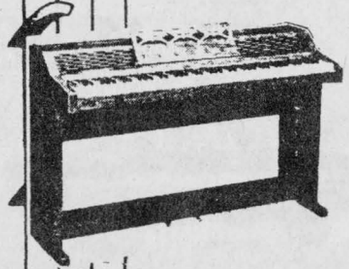

You have to try a, ROLAND PIANO Starting at $2,350.

KEYBOARDS by YAMAHA Starting at $74.



Also a wide range of YAMAHA Synthesizers

GUITARS Starting at $59.





Drum Sets Starting at $299.

Accordions, Harmonicas, Flutes, Trombones, Trumpets, Clarinets, Plus a wide Assortment of Musical instruments and accessories.

— INNOVATORS IN THE SCIENCE OF SOUND —

VISA MELODY MUSIC CENTRE MasterCard

104 Pitt St. Promenade *Since 1963* 933-0205

$12,000 STREETSTAKES
This Week's Winner
$1,000 CASH
VERNA WARNER
from Ingleside
(Coupon from The Clansmen Shop)
YOU TOO CAN BE A WINNER
SHOP Cornwall DOWNTOWN
"in the center of everything"



fraser Jewellers Ltd.
13 Second St., West Cornwall 932-8714
The Diamond Anniversary Ring.
A band of diamonds that says you'd marry her all over again.



YOU COULD WIN $1,000.00

Enter our Downtown Sweepstakes Draw
Fill out a coupon at participating merchants
Drawings every Friday until Christmas
DOWNTOWN CORNWALL

FREE PARKING
In Downtown Cornwall
Ask for your Free Parking Stamps from the Downtown Merchants displaying the poster
Stores will be open until 9 p.m. Monday to Friday



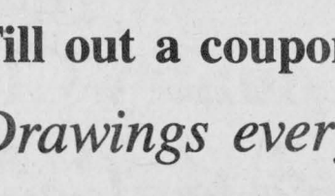

Cornwall DOWNTOWN
"in the center of everything"
50-2c

Maxville makes it into Canadian encyclopedia

MAXVILLE
Gordon Winter
527-2888

Fernand Pilon and his wife from Mississauga were recent visitors with Mr. and Mrs. B.F. Villeneuve. Fern was one of the members of the old Millionaires hockey team and it is good to know that he is well and still interested in his home town.

* * *

Evelyn McColl was a weekend visitor in Ottawa with her son Neil and his wife Heather and grandson Kyle.

* * *

Margaret Phillips of Chambly, Que., spent a few days with her friend Dorcas MacDougall.

* * *

Recent guests with Claire and Bruno Besner were Stella and Harvey Metcalfe and Elsie and Kenzie MacLeod, all from Ottawa.

* * *

Among those who attended the Royal Winter Fair in Toronto were Eileen Scott, Margaret and Keith Jack, Warren MacIntosh, Gerald Jans and Jean and Jimmy Campbell.

* * *

Sympathy is extended to the family and friends of Murdie Campbell whose death occurred in a Cornwall Hospital Dec. 2.

In the Dec. 1st issue of *Maclean's* magazine, the Hon. Joe Clark was the subject of the feature article. Among Mr. Clark's three key officials is Allan Sullivan, a former ambassador to Austria, in charge of East-West relations. Mr. Sullivan is the son of the late Dr. Bill of Cornwall and of Marjorie Sullivan, a resident at the Manor.

* * *

If Vernon Campbell is giving better deals at Glengarry Ford these days, it is probably because he and his wife Ardis have become the proud grandparents of a baby boy. Marilyn and John McLeod of Ottawa are the parents, and equally proud. Best wishes are extended.

* * *

William D. McEwen of Kingston, was a recent visitor with his sister Bertha and Roderick MacRae.

* * *

It was indeed very heart warming to see the lovely photo of Grace and Willie MacLeod on last week's *Glengarry News*. To know that this highly respected couple is so well, happy and young-looking as they celebrate a 60th wedding anniversary is good news to all their friends who extend very best wishes and congratulations.

* * *

The Canadian Encyclopedia, written in three volumes and published in 1985 has received good reviews. On page 1101 of Volume Two, Maxville has received the distinction of being described, along with Alexandria. These two are the only place names from Glengarry.

The account gives 1891 as the year of incorporation, 1869 as the year the village began and 1881 was the year the railway was established. The population in 1901 was 749 and 80 years later it was 836. This number would include the 150 or so Manor residents, however. The Highland Games are mentioned as well as the origin of the name Maxville.

St. Elmo is credited as being the birthplace of novelist Ralph Connor (the Rev. Charles W. Gordon) and of the British financier, Sir Edward Peacock, whose mother was a MacDougall.

"Less tangible, but not unimportantly, it (Maxville) has emotional significance for Scots as a surviving concentration of the old 'Scottishness' of its county, Glengarry."

* * *

On Monday at 7 p.m., the residents of Maxville Manor will hold a Christmas Concert for the members of the auxiliary. The residents go to a lot of work in the preparation of this annual event and auxiliary members are urged to attend it.

* * *

The Centennial Choir from Cornwall will be presenting musical numbers at the evening service of St. Andrew's Presbyterian Church on Sunday at 8 p.m. This choir has established a fine reputation for itself and those who can attend this service are ensured a fine musical program as well as a hearty welcome from church members.

* * *

St. Michael's Anglican Church is sponsoring a Christmas Brunch on Sunday at the Maxville Sports Complex from 10 a.m. to 2 p.m. Adults will be asked to pay $5 and children $3 for all they can eat from the buffet.

* * *

The Maxville Manner-Minders attended the 4-H Achievement Night on Nov. 17 at 7 p.m. The members put on a skit about packing a suitcase for summer camp. They each received a 4-H award. Kim Aubé and Sonia Villeneuve received awards for completing 18 clubs.

One of the requirements they had to fulfill was to visit a funeral home. They visited the Munro Funeral Home in Maxville and learned about funeral etiquette from Dale Munro. The club was sponsored by the Maxville Manor Resident's Council.

At the recent bazaar at the Anglican Church there were three lucky winners in a raffle. Henrietta Lloyd from Vankleek Hill won the barbecue, Stella Fitzgerald, the afghan and pillow and for the second year in a row, Claire Besner won the cake.

* * *

In the Dec. 2nd Newsletter from the Maxville Junior Public School, many planned events were announced for December.

The Christmas concert will be held next Wednesday at 1:15 p.m. and 7:30 p.m.

To ease the seating arrangements, parents and perhaps grandparents are urged to attend in the afternoon, if at all possible. If the Wednesday times are inconvenient, then parents are invited to attend the less formal presentation on Thursday. Check with the school secretary for the time.

On Friday, the Senior Choir from the school will be performing for the residents at the Manor.



50 HOURS OF SERVICE—The Glengarry Memorial Hospital Auxiliary held an awards night Friday to honor teenagers who performed volunteer work at the hospital. Those receiving awards for 50 hours and more of service are, from left: (back row) Josee Laferriere, Kathi Calder, Raymonde Menard, Dominique Duperon and Annie Cuerrier; (front row) Paule Juillet, Lynn Racine, Nathalie Cholette, Melanie Theoret, Annie Cheney and Stephanie Fraser.
Photo by Kathy McGrath



SANTA'S
FAVORITE
ELECTRONICS STORE
Features Family Gifts by
Philips

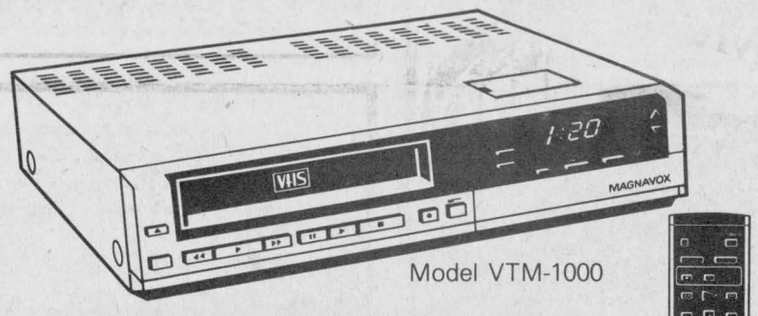

Model VTM-1000
Wireless Remote

Philips VCS (VHS mode)
SUPER SPECIAL $419

Philips Stereo
Studio Series
60 WATTS



Model WE7422
Turntable, Tuner, Amplifier, Tape Deck, Ported speaker system with 2/8", 2/5" and 2/2", Dolby B, semi-auto turntable, station preselection and much more
SUPER SPECIAL $595

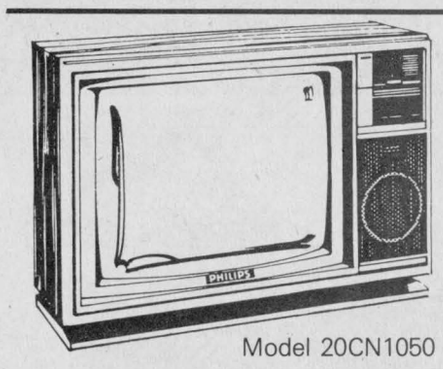

Model 20CN1050

Philips 20" COLOR TV
LED Channel readout, 82 Channel random access, Walnut finish on wood product cabinet
CHRISTMAS SPECIAL $389

Philips Microwave Oven
Model MW8050

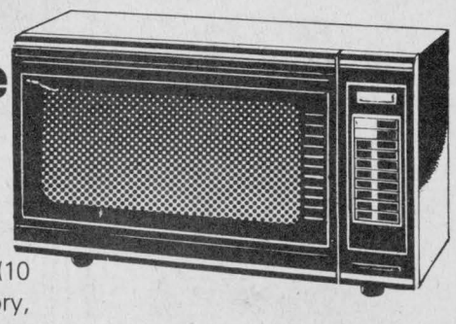

.8 cu. ft., 60 W to 600W (10 power levels), 2-stage memory, auto. defrost, 19-key micro processor, woodgrain housing, also available in almond
CHRISTMAS SPECIAL $439

CHRISTMAS Shopping Spree
Participating Merchant

On-The-Spot Financing with terms to 48 Months Available On Approval

MIRON
ELECTRONIC-TV
Sales and Service
We Service What We Sell Right Here In Our Store
421 Main St., South Alexandria 525-4007

Jenny William
Country & Traditional Gifts and Decorating
For Christmas Trees and Garlands that look like the real thing
See our Barcana line
- Small Pine cabinets
- Rugs and Mats
- Decorations
- Antiques
- Lace and Ribbons
- Toys by Gund
- Handmade Jewellery
- Framed Prints
- A great selection of items with men in mind

All our stock is carefully chosen with individuality, charm, quality and appealing price in mind.
(Extended hours approaching Christmas)
A Country Store With Country Prices
14 Main St. South Alexandria 525-4226



HABERDASHERY OPENS—The official opening of Paddy's Gentlemen's Attire in Alexandria was held Saturday. Owner Gail Abrames, left, holds the ribbon for Gerald "Paddy" McDonald (previous owner, barber and Senate convenor) to snip. Co-owner Denis Abrames is holding the other end of the ribbon.

Cooking tips for holidays

GLEN NORMAN
Mary Lacelle
525-1372

It was with deep regret that we heard of the unexpected passing of George Crawford. Our heartfelt sympathy to Helen and son Barry. May the peace of the Lord be with you.

* * *

Our little hamlet is looking peaceful and bright with its new blanket of snow and glittering Christmas lights. If you'd like your electric lights to glow bigger and brighter, an inexpensive way is to use tinfoil tart plates, punch a hole in the centre, slip it over the socket and screw in the bulb.

A few tips from "Around the house like magic." Ladies, if you haven't enough cookie sheets for baking place a heavy tinfoil sheet over your oven grate before preheating and lay the cookies directly on this.

You can do up a large batch this way. Keep an eye on them as they will cook faster with the tinfoil under them.

If you'd like to freeze casserole dishes ahead for the holidays, place a tinfoil sheet in the dish before filling it. When frozen, lift out and wrap tightly. You now have your casserole to prepare others instead of having it tied up in the freezer. When it's time to bake, remove foil and slip it back in the casserole.

Grease spots on wallpaper can be removed by rubbing soft bread in vertical lines on the spot or rub in baby powder with a clean powder puff.

* * *

Some of our family and friends have left Glengarry but still subscribe to *The Glengarry News*; a wonderful way to send holiday wishes. I would like to wish Merry Christmas to Mr. and Mrs. Wayne Brunet and family, Hearst, Ont., and Mr. and Mrs. Vic Battiston and family of Bramalea, Ont.

* * *

Happy birthday to Johnny Willard and a happy anniversary to Nicole and Wilton Willard.

Local girl wins

DALKEITH
Jean MacLennan
874-2385

Arnold and Alexina MacPherson received a visit from their sister, Ruby, and friend Matt Cullen of Sault Ste. Marie recently. They also visited her father, Roddie MacRae, at the Pleasant Rest Nursing Home at L'Orignal and other members of the family.

* * *

Lloyd MacCuaig of Vankleek Hill called on his aunt, Grace MacLennan, Sunday.

* * *

Lillian Crooks spent a few days last week in Ottawa with her aunt, Lillian Weedmark.

* * *

Last week, Joyce Calvank of Kirk Hill was the recipient of a lovely gold penant inset with a diamond on the Scotiabank emblem.

She has completed 30 consecutive years of service with the Bank of Nova Scotia. The Scotia Bankers Association held the awards night at the Embassy Hotel in Ottawa. Joyce was accompanied by her husband, Leslie, and all her co-workers from the branch in Maxville.

* * *

Mr. and Mrs. Roland Ranger of Hawkesbury recently visited their daughter, Andrea Berry, Peter, Daniel and Michel. Roland has been very sick and we are glad to hear he has improved so much.

* * *

Anne Marie McIntosh won several prizes at the SD&G Highland Dancing competition held in Cornwall Saturday.

Miss McIntosh, daughter of Warren and Benradette, was first in sword dancing, second in Sean Truibhas and third in the fling.

$5,000 a year debt jeopardizes Glen Robertson post office

GLEN ROBERTSON
Kathy McGrath
874-2758

The new president of Club 65, Pearl Sabourin, would like to thank all those who came out to its Christmas party on Saturday. It was a great success with Santa distributing gifts and a delicious buffet lunch served at midnight. The winning ticket sold by Rita McCarthy, for the lovely quilt was Gerald Gareau of R.R.2, Green Valley.

Best wishes for a speedy recovery, from club members and friends go out to Leona Decoste, who has undergone surgery in Ottawa. She was missed by all at the party.

Best wishes also go out to Jim MacDonald, who is a patient at Hotel Dieu Hospital in Cornwall, who was also missed by all at the party.

About 50 people attended a meeting at the church hall on Dec. 2 to discuss the future of the post office. John Stante, who ran for the PC party in this area, during the last federal election, and now an employee in the office of Michel Coté, minister responsible for Canada Post, told the meeting that the Glen Robertson post office was losing $5,000 a year and unless more business was generated it would be closed.

No suggestions were offered as to how this could be avoided. Mr. Stante offered to circulate a list of the services presently being offered through this post office within the next few weeks. As things presently stand, the post office will remain open for at least another three months, said Mr. Stante.

The Optimist Club held their first $1,000 draw on Dec. 1. The lucky ticket was drawn by Fern Rozon, sold by Robert Poirier and won by Diane McBain and Debbie Kelly of Cornwall. The next draw will be made on Jan. 5.

A reminder of the ecumenical carol sing being held tonight at St. Columba Presbyterian church in Kirk Hill at 8 p.m. If you would like to go and do not have a ride, please give me a call.

Lalonde's Ladies' Wear

Makes Christmas Shopping Easy!
Just for her choose from a wide selection of
•Party Dresses •Nightgowns •Housecoats
•Sweaters •and much more
Gift certificates available
OPEN: till 9 p.m. Dec. 17 to 23
Sat., Dec. 20 & Wed., Dec. 24, 9 to 5 p.m.

Enter the Christmas Shopping Spree here!



24 Main St. South Alexandria 525-3162



The Christmas Shop in Hudson, Que.

Traditional Trims and Ornaments
Open: Mon. - Sat. 10:00 a.m. - 5 p.m.
Sunday Noon - 5:00 p.m.
Main Rd. at the foot of Cameron

(514) 458-7188

47-48-50-51c

Heritage Manor Residence

Are You Considering A Change Of Environment for the Winter?

Do you or the Senior in your family require some assistance and security but would like to live independently, in comfort and with dignity.



VISIT **HERTIAGE MANOR RESIDENCE:**
- 24-hour trained professional care
- Dining room service
- Weekly physician visits
- Laundry and housekeeping service
- Organized social acitivities

Semi-Private Accommodation
(with ensuite 4-piece bath) ..... $875.00 monthly
Private Accommodation
(with ensuite 4-piece bath) ..... $1,250.00 monthly

HERITAGE MANOR RESIDENCE 932-4416

Member of Ontario Long Term Residential Care Association

1545 Vincent Massey Dr
Cornwall, Ontario
50-51-2c

The Clansmen Shop FOR HER This Christmas



The Finest KILTS Made In Scotland
109 Pitt St.
Cornwall
937-0475 49-3c

Apple Gallery
A Division of Rob McIntosh China

Cornwall Square
1 Water Street
Cornwall, Ont., K6H 6M2



Do You Recognize This Photograph?

The rustic charm of the "Martintown Mill on the Raisin RIver" has now been captured on a Collector's Plate. Available exclusively at the Apple Gallery.
With the purchase of each plate, a donation of $5.00 will be made to the fund to restore the mill

A Local Treasure! A Good Cause!
An Ideal Christmas Gift!

"GLENGARRY SCENES"
Collector's Plate Series

Plate Number One
MARTINTOWN MILL
34.95

? ? ?

WHAT WILL THE NEXT PLATE BE?
CONTEST INVITATION: You are welcome to send ideas for the next selection to benefit a project in our county. Please bring your proposal with a photograph (and negative) to the Apple Gallery before December 31, 1986.



$1,000 SMILES—The first of 12 monthly draws for $1,000 was held by the Glen Robertson Optimist Club Dec. 1. President Marcel Titley, left, presented the cheque to co-winners Diane McBain and Debbie Kelly of Cornwall. Director Robert Poirier was also on hand. Staff photo—Dann Rogers

St. Anthony's Candy Cane Tea was a great success

APPLE HILL
Aline Gormley
527-5692

St. Anthony's Candy Cane Tea and Bazaar was a tremendous success. The yuletide affair teaming over with activity was a huge showing of togetherness and appreciation of a great effort rendered in a cordial atmosphere.

Friends, families and acquaintances milled around booths gaily identified by red and green poinsettia signs. They savoured sandwiches and cakes within a white packeted enclosure at tables brightly decorated with candy canes and candles, marvelling at the busy entourage and colorful array.

The number of draws afforded a long list of winners. Deborah Lea of Moose Creek won the parish quilt; a "turkey tracks" pattern made and donated by Margaret Maloney and the door prize of $25 went to Jim Harrison.

A draw comprising a selection of gifts saw the first prize of a commode going to Viola Pilon; the second prize, two clowns on a frame, went to Mary Jane Daniels; third prize of a puppet on strings went to Laura Guindon; the fourth prize, a cushion went to Donalda MacRae and the fifth prize, a craft kit, went to Elise Desrosiers.

The second draw included a set of dishes, flatware, jug and glasses, a table cloth and a wall clock. The lucky winner was Monique Lacroix.

The second prize, a huge candy cane, went to Johanne Marjerrison.

The display selection of goods and jams was most enticing and permitted easy access compared to previous events where style was a bit crammed. This year's accomplishment was due to gratuitous space and available time.

To everyone's delight, more of the same will be accessible in the future.

Father Sylvester is brimming with pride over the effort put in by parishioners and on his behalf we thank all of you who made it possible.

* * *

At Zion United this Sunday, a communion service will be held at 11 p.m. at the church in Apple Hill.

The congregation is also reminded of a Christmas Eve service which will be held on Dec. 24.

Join the fight against lung disease.

THE LUNG ASSOCIATION
Lungs are for life

Super Christmas Savings

by Hotpoint

KITCHEN RANGE
- black glass doors
- electronic timer
- KE630JT
Reg. $759.00

$629

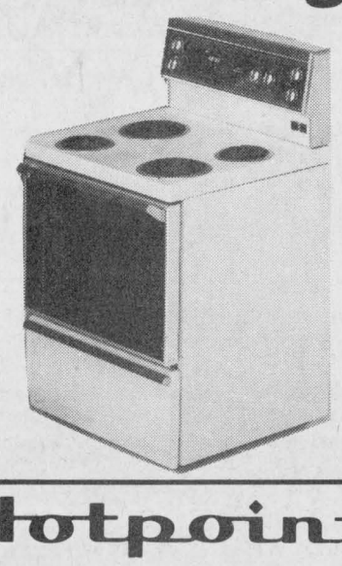



Hotpoint

Microwave Oven
Finess Space Saver RS9615
Reg. $299.00

$279

Hotpoint

REFRIGERATOR
- black glass door
- split glass cantilever shelf
- adjustable door trays
- meat preserver
auto defrost
Reg. $1,229.00

$1,129



Hours: Open till 9 p.m. from Wed., Dec. 17 to Tues., Dec. 23 except Saturday, Dec. 20 and Wednesday, Dec. 24, 9-5

VISA **Free delivery** MasterCard

Ameublement
LALONDE'S FURNITURE
26 Main St., S. 50-2c 525-3162

CHRISTMAS MEMORIES Are Made In An Instant With POLAROID PICTURES





Contains:

—1-Polaroid Sun Camera
—2-Packs of 600 High Speed Film
Reg. $54.95

ONLY **49.95**

Still the best instant Camera Value

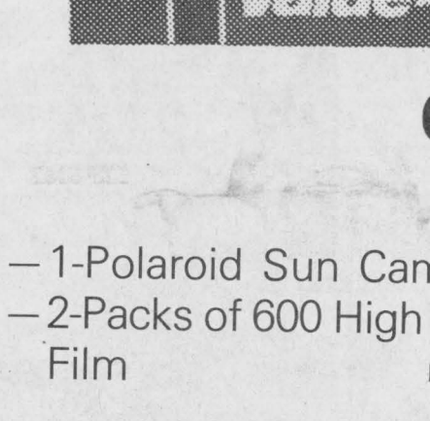



YOUR CHOICE SALE

SX 70 FILM
For all SX-70, Pronto and Original One Step Cameras
Single Pack **12.49**

600 HIGH SPEED FILM
For all 600 Series Cameras
Two-Pack **22.99**

PROPHOTO LAB

Home Of Quality Photofinishing
(Across from Alexandria IGA)
Passport photos available
421 Main St. South Alexandria 525-4952

Only winners live in Williamstown

WILLIAMSTOWN
Sue Harrington
347-2279

I am always amazed when I hear local school children calling this person and that , a ''loser.'' It seems to be the most popular among the current derogatory labels and I find it difficult to understand how anyone, in Williamstown at least, could warrant such a handle.

In Williamstown we are winners! Just take a look at the following, and remember, this is just this week's list.

First of all, we have local artist Esther Bryan taking top honors (first prize) at the Cornwall Regional Art Gallery's recent juried show. Esther's painting, ''Ode to Joy'' was chosen from amongst 140 entries submitted fron Ontario, Quebec and the U.S. Congratulations, Esther!

While on the subject of the Cornwall Regional Art Gallery, did you know that its chairman is none other than Williamstown's Hugh Blair?

* * *

Then we have another chairman, ice this time, Ron Eamer who was recently returned as second-in-command on the SD&G Separate School Board. Congratulations, Ron!

* * *

Next, we have ex-Char-Lan student Tracey McArthur who has won a $1,300 entrance scholarship to Trent University in Peterborough where she is studying in the Concurrent Teacher Education Program.

This means that upon graduation, multi-talented Tracey will qualify for a B.Sc. and B.Ed. at the same time. Congratulations, Tracey!

The above mentioned are our individual winners of the week, but we also have group winners. Like the Williamstown Public School's girls'0 volleyball team which won the Glengarry senior championship recently. Congratulations to team members Laurie Legault, Catherine Hodgins, Lisa Sloan, Cheryl Kannon, Laura McDonald, Lisa Chafee, Andrea Johann, Marsha Rochon, Chantel Lafrance, Vanessa Labelle, Laura Geneau, and to their coach, Ainar Smiltnieks.

We also had Char-Lan midget and junior boys' basketball teams winning this week, and though I would love to tell you some details, like who scored 11 points for the midgets, I can't, because it's not my domain. I can give congratulations, though, and I do.

Winners often come in pairs, and this week's Bridge club results are no exception. First place winners were Isobel Quail and Ed O'Brien. In second were Mary and Angus McDonell and Maurice Lagroix teamed up with Audrey Blair to take third.

* * *

Much as I would like to begin this item, ''speaking of winners'', modesty prevents it. So I will just plunge on and ask whether you knew that there was another Sue Harrington living in Glengarry. Apparently my namesake lives on the Purcell Road and I can tell you, without a doubt, that she is definitely a ''winner.''

When one of my credit cards was recently dropped in a Cornwall establishment, it found its way through a chain of someone-who-knows-someone who-knows, to her. Instead of going on an elaborate shopping binge with the card, she took the trouble to hunt me down and mail the card back.

So if you're reading this, Sue Harrington, or if someone who knows you is, please accept my thanks publicly, for a good deed well done.

Now for some Brownie-Guiding-Pathfinder news from way back in November. At enrolment ceremonies held at Williamstown Public School on the 19th, 13 young daughters of Glengarry became entitled to call themselves Brownies.

Entering the 1st Williamstown group, were: Toni Achilles, Sylvia Bryan, Lisa Cooke, Tricia Daigle, Maria MacDonald, Lisa MacGregor, Jennifer MacNaughton, Sarah McGillivray, Sarah McLean, Michelle Ratcliffe, Megan Sloan, Heather Smith and Valerie Winn.

Going up to Guides were Sarah Henssen, Jessica Paterson, Kelly Ann Daigle, Tammy Rummens, Bobbie Jo Achilles, and Tania Keefe.

New Pathfinders are Sarah Pattingale, Pastel Loiselle, Keitha Fisher, Nancy Chadwick, and Josée Dubeau.

* * *

Members of the community were saddened to learn of the unexpected death of Nancy Woollven's father in Ottawa last week. Our sympathy is extended to Nancy, Jay, Wendy and David on the loss of a dear father and grandfather.

* * *

In a true spirit of co-operation, the ladies and gentlemen of St. Andrew's and St. Mary's travelled to Glen-Stor-Dun Lodge to host the December birthday party for residents.

The Boyer brothers provided musical entertainment while Clarie Emard served the huge birthday cake.

Those residents celebrating December birthdays were Ross Fraser, Marie Major, who was 99, Ernestine Glaude, Nora Lascelle, Alberta Lalonde, Russell Desjardins, Thoral Donnelly, Kathleen Carruthers, Olive Cardwell and Frank Gardner.

Gifts were given to each of the celebrants to mark the occasion.

* * *

The first of many of area Christmas dinners was held last week as 86 members and guests of the Friendly Neighbors Club sat down to a turkey feast. The dinne was prepared and served by the ladies of St. Mary's Centre.

Prior to the meal, grace was said by Father Charles MacDonald.

Entertainment for the event was home-grown, with members of the Friendly Neighbors Exercise group performing.

A quilt made by Mrs. Duval and quilted by Emily MacDonald, Daphne MacDonald and Kay McDonald was raffled and was won by Stephanie Beaudry of Cornwall. Stpehanie, who is 10 years old, is the niece of Edmour Seguin of Williamstown. Something for her hope chest!

* * *

Speaking of hope chests, Linda Colosimo of Williamstown will be using the contents of hers soon. Linda, daughter of Mr.and Mrs. David Colosimo was marrried on Saturday to Peter Bosch, son of Mr. and Mrs. Harry Bosch of Ingleside. The wedding took place at St. Andrew's United Chuch with Rev. Clifford Evans officiating.

Linda's dress was made of silk and featured a high collar and a four foot train with overlapping lace panels.

Matron of honor was Connie Vogel of Williamstown, while Linda's sister, Johanne Desgroseilliers, and twin sisters of the groom were bridesmaids. There was also a flower girl, a niece of the groom.

The reception, held at Ste. Therese's Hall in Cornwall, was attended by 150 guests. Of special interest was the arrival of a school bus filled with Linda's relatives from Quebec, some 36 in all.

In keeping with the spirit of the occasion, the bus was decorated with streamers and ribbons and had a huge bow on the front.

I am told that Linda's sister, Johanne, made all the silk flowers for the wedding, including the head-dresses, and that they were truly beautiful.

Linda and Peter will be living in Ingleside when they return form their wedding trip.

* * *

Get those calendars out now while I run down the list of Christmas events coming up.

On Sunday Santa will be arriving at the Williamstown Fire Hall at 1 p.m.,, and will be staying until 3 p.m. to meet all you area children wanting to tell him your heart's desires.

On Tuesday Williamstown Public School's Christmas concert will feature the play ''Ebenezer and Friends'' directed by Mrs. Meldrum and Mlle. Major. The concert begins at 7 p.m. and all parents and friends are invited.

On Dec. 23, at 2 p.m. a special Christmas Story Hour will be held at the Williamstown Public Library. This will be geared for 4 to 6 year olds but older brothers and sisters are welcome.

* * *

On a closing note, I have been asked to extend an invitation to all of you from the parishioners of St. Rapahel's to attend their closing Bi-centennial dance to be held at the Sports Palace in Alexandria on Dec. 27 at 9 p.m.

For more information, please call Pat Major at 347-2955.

GREENFIELD
Mary Couture
527-2421

Euchre was played on Monday in the parish hall. The ladies winners were: Frances Phillips, Colombe Raymond and Sister Godard. The gentlemen winners were: Ken MacLeod, Ranald McPherson and Cecil McRae. The door prize was won by Reta Deschamps.

The 50-50 draw was won by Ranald McPherson and Mrs. F. Phillips.

* * *

On a recent trip to Stoney Plain, Alberta, Dale Reed shot a moose and Gordon Dallas shot a deer on their hunting trip.

* * *

Confessions at St. Catherine's for Christmas will be held next Wednesday at 8 p.m.

REMI Prud'Homme
INSURANCE BROKERS INC.
Assurance General Insurance
Vie, Feu, Vol, Auto, Theft, Fire, Life
FARM
Tel. 525-3134
151 Main Street, P.O. Box 1600, Alexandria, Ont. K0C 1A0
40-tf



DANCE
Friday, December 12
Glengarry Sports Palace
Music By
DUDE
8 p.m. to Midnight
Admission $3.00
Semi-formal wear appreciated

Trust your decorating needs to
Carole Jeaurond
Our Interior Designer
Pre-Christmas Sale
15% OFF
DRAPES, CURTAINS and VERTICALS
Tissus
Micheline Fabrics
46 Main St. 525-4399
50-tf
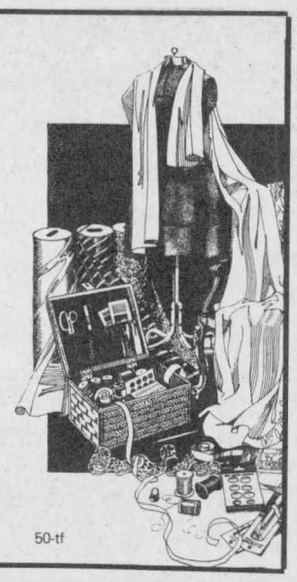

It's Christmas every day of the week... including Sundays!
Open House
Christmas Celebrations
at
TOWN & COUNTRY
FLOWER & GIFTS
We're open Every Sunday from now till December 21, from 10 a.m. to 3 p.m.
Enjoy coffee, croissants and muffins while your browse through our Christmas Wonderland
SENIOR'S SUNDAY
On December 13 from 10 to 3
20% OFF Our Entire Regular Stock for Seniors
Plus many more in-store specials
Gifts for everyone on your list
•Poinsettias •Christmas Candy
•Crystal, Brass Ceramics, Wicker
•Toys •Christmas Craft Corner
•Ornaments •Scottish Corner
Christmas Shopping Spree Participating Merchant
Tel. 525-4098
17 Main St., Alexandria

Season's Greetings!
This year, give your family the gift that lasts—
CABLE TV
Act Now!
SUBSCRIBE TO CABLEVISION NOW
AND GET 2 MONTHS
FREE SERVICE
There's no better time of year for you and your family to start enjoying all the programs Cable TV has to offer. From Christmas movies to religious specials; from unforgetable children's programming to sports spectaculars, Cable TV has it all.
Don't forget—this offer is available for a limited time only. Call today for more information. There's no obligation.
ALEXANDRIA
LANCASTER
MAXVILLE
CALL TOLL - FREE
1-800-267-9000

Renovations completed Lancaster Public School officially opened Thursday

by Lesley Cadham

A tiny band of kindergarten students warmly welcomed all who attended the official opening of the recently renovated Lancaster Public School, Thursday.

The $438,000 project to enlarge the building began in June. The school now accommodates 69 Grades 4 through 8 students from Lancaster Village School. The village school closed at the start of the summer vacation.

About a year ago, the SD&G County Board of Education decided to amalgamate the two schools. This meant building a larger facility to accommodate 160 kindergarten through Grade 8 students. Most renovations were complete by the first day of school and included the building of a library, gymnasium and several new classrooms.

On Thursday, Board Chairman Bill Fleming called the new school a "lighthouse of learning."

"This school is symbolic of the very best foundation of learning for the children who will be leaving here in coming years," he says.

The county's parents helped make the project possible, he added, "The people of Glengarry have built a reputation on united effort and good will."

Education Director Rosaire Leger, former superintendent Lorne Lawson and local trustee Sam McLeod, chairman of the board's school facilities committee, were speakers at the open house.

Mr. Leger and Mr. McLeod presented Principal Huntly McDonell with a key to commemorate the official opening.

Pipe Major John MacKenzie and Erin Blair piped officials into the new gymnasium where parents, teachers and students waited. Refreshments were served after the ceremony.



COMMEMORATIVE KEY—Lancaster Public School Principal Huntly McDonell accepts a key from Rosaire Leger, Director of Education for the SD&G County Board of Education. The key was to commemorate the school's official opening, Thursday.
Staff Photo—Lesley Cadham



SCHOOL OPENING—Lancaster Public School Principal Huntly McDonell was presented with a key to commemorate the school's official opening, Thursday. On hand to present the memento were SD&G County Board of Education Director of Education Rosaire Leger (left) and Trustee Sam McLeod (centre). The School received $438,000 in renovations during the summer to accommodate 69 Grades 4-8 students from Lancaster Village School, which closed in June.
Staff Photo—Lesley Cadham

This Christmas please her with her favorite

cosmetics and perfumes

It's Not
Forever Krystle
Le Jardin
Night Musk
Sophia
Chanel
Vanderbilt
Jovan Musk
Coty Musk

Ladies! For the man in your life choose from

Carrington
Chaps
Stetson
Musk
Chanel
Blue Stratos
Old Spice
Matchebelli
Gold
Bruit

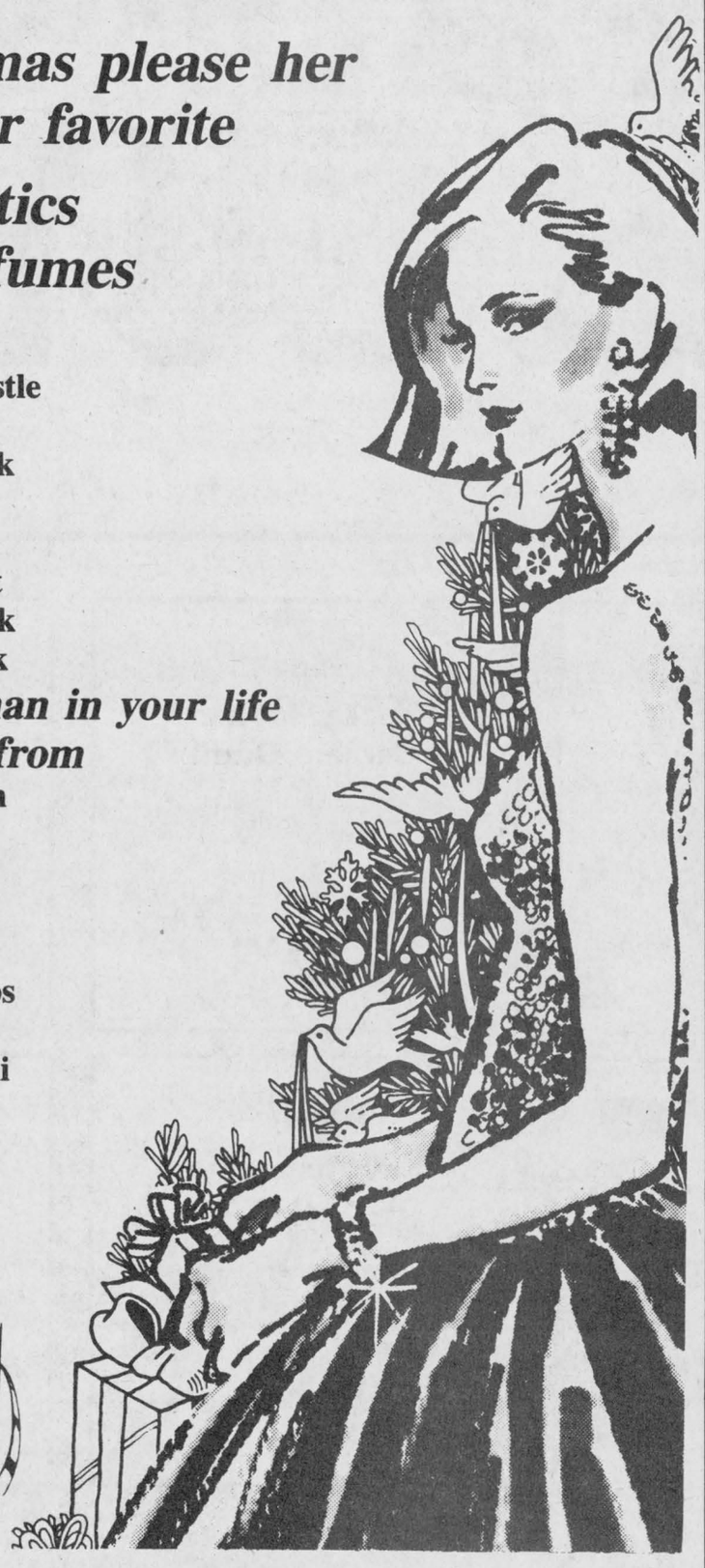

FREE
Gift Wrapping

ALEXANDRIA DRUG MART
(Sam Sultan, prop.)
5 Main St. S. Alexandria 525-2525



Snowmobile accidents on the increase

TORONTO — About 70 per cent of all drivers involved in fatal motorized snow vehicle accidents last year were impaired. Of the 17 fatalities, 12 of the snow vehicle drivers were described as "ability impaired" or "had been drinking".

During the period between November 1985 and April 1986, there were a total of 558 on and off-highway accidents involving snow vehicles.

These figures reflect a 15 per cent increase over last year's 487 accidents.

Of the 558 accidents, 282 were on-highway and 276 were off-highway. The number of fatal accidents remained the same at 16 with 17 fatalities. Personal injury accidents increased 24 per cent from 316 to 391 and persons injured increased 22 per cent form 396 to 485.

During the 1985-86 season, three drivers and one passenger were killed when they drove their vehicle into open water or broke through thin ice. Last year only two drivers and one passenger drowned the same way.

Of the 282 on-highway accidents, 57 per cent took place on weekends and 70 per cent of those took place at night. Most—77 per cent—occurred on icy or packed snow.

There were a total of 311 snow vehicle drivers involved in on-highway accidents. Of those, five were under the age of 12, even though in Ontario, the law requires a driver to be 16 years of age to operate a snow vehicle near a highway.

And, 17 per cent of the snow vehicle drivers involved in on-highway accidents did not hold a valid driver's licence or a morotized snow vehicle operator's licence. Of those drivers, 18 were under the age of 16 and five were under age of five.

Of the 276 off-highway accidents, there were 10 fatal accidents, 185 personal injury accidents and 81 property damage-only accidents. Eleven people wer killed and 230 people were injured.

A total of 52 per cent of the accidents, including three fatalities occurred on private property, in fields or parking lots and six of the fatal accidents occurred on lakes or rivers. Of the off-highway accidents, 66 per cent took place during weekends.

There were 323 snow vehicle drivers involved in off-highway accidents; 22 per cent were under the age of 20; 10 per cent were under 16 and five drivers were under the age of 12.

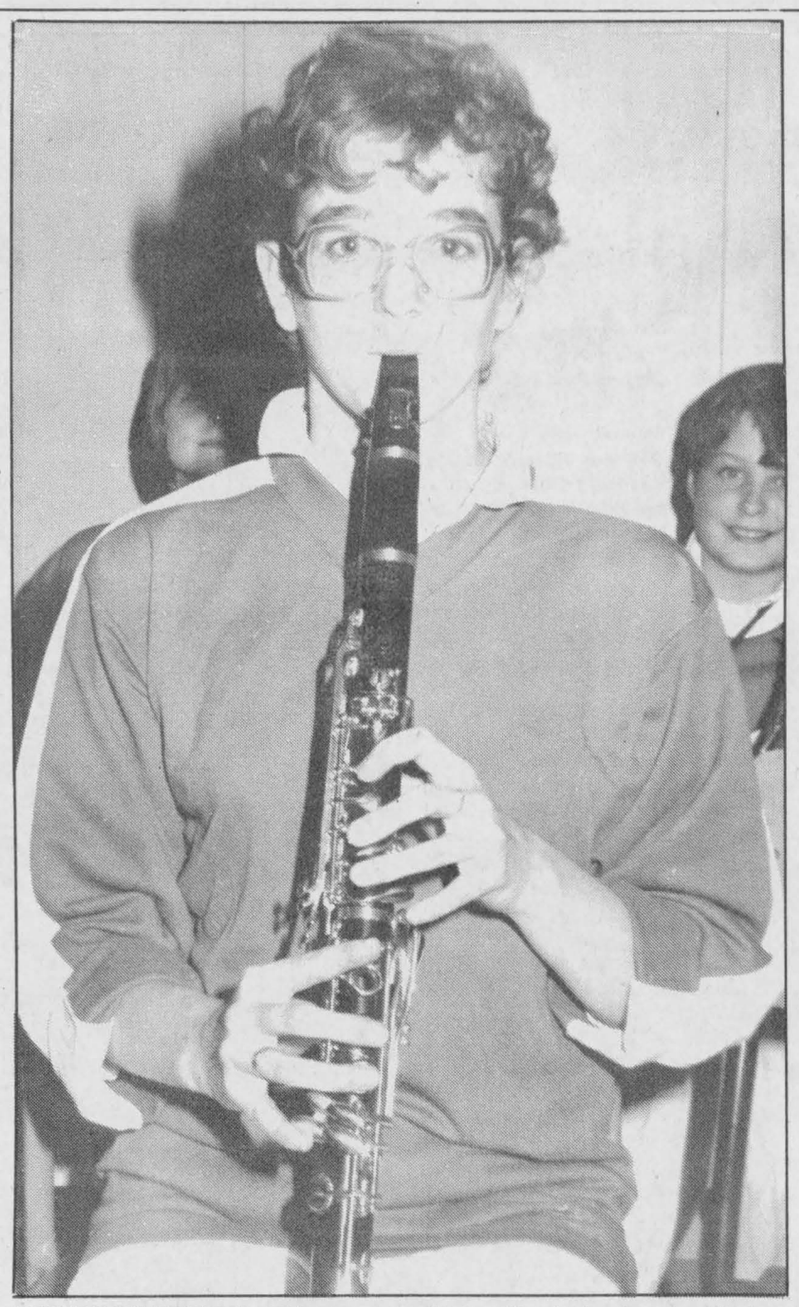

YOUNG MUSICIAN—Thirteen-year-old Jennifer Astle plays her clarinet with the Lancaster Public School band at the official school opening, Thursday. The ceremony took place in the new gymnasium, built during renovations to enlarge the school last summer.

Staff photo—Lesley Cadham

Jailed for indecent act

A Charlottenburgh Township man was sentenced to 30 days in jail Thursday, after pleading guilty to performing an indecent act.

Brian Robidoux, 33 of Tyotown Rd., was charged July 20 in Charlottenburgh Township.

The accused was seen by a neighbor walking nude in his backyard. Knowing he was being watched, the man began masturbating. He then danced on top of a picnic table and posed as a model, Assistant Crown Attorney Alan Ain told Alexandria Provincial Court.

Mr. Robidoux then walked towards the property of another neighbor. The incident lasted about 30 minutes. He was convicted of a similar offence in April and placed on probation at the time.

The accused was still on probation when the latest episode occurred.

Jailed for sexual assault

A Lancaster man was sentenced to three months in jail for sexually assaulting his 10-year-old daughter.

The man pleaded guilty to the offence during an earlier court appearance, but sentencing was postponed until Thursday because Judge Reginald Levesque had ordered a pre-sentence report.

The man was charged by Lancaster OPP after they received information concerning seven to nine incidents of fondling between May 1, 1985 and Aug. 28, 1986.

The accused admitted fondling the child several times after she had taken a shower and taking her to bed with him.

A ban on publication was ordered when the man first appeared in Alexandria Provincial Court to protect the identity of the young victim.

Euchre party successful

LAGGAN
Ingeborg Wiencke
525-1062

Last week's euchre was played at 16 tables. The ladies winners were Mae MacDonald and Aline Charlebois. Winners in men's play were Hubert O'Byrne and Peter McDougall. The door prize went to Ross Fraser.

* * *

Mrs. Clive Rochfort would like, through this column to thank all the neighbors and friends who sent flowers, cards and food to the house while she was recovering. The response by the whole community is simply overwhelming and both Clive and Barbara are deeply touched.

Visiting with the Rochfort's are Mrs. Rochfort senior and Clive's brother and sister-in-law, Mr. and Mrs. Hume Rochfort of Hamilton, Bermuda.

Steve Wiencke was home for the weekend.

* * *

Mr. and Mrs. R.D. MacLeod have returned from a two-week holiday to the British Isles.

* * *

Also spending some time on our pasture are Mr. Quesnel's heifers of Dalkeith.

Just in time for Christmas



Tired of going from store to store?

Can't find what you're looking for?

Come in and see our selection of Ceramics

Order to your choice at

EDNA'S CERAMICS

105 Park Ave., Alexandria
or call Eveline at
Tel. 525-2822

49-2c

FREE
Holiday Check-Up
Brakes, Lights, etc.
with
OIL, FILTER & LUBE
Most cars & Light trucks **19.95**

Offer expires Dec. 23/86

Glengarry HONDA
A Place Where Customers Send Their Friends
Hwy. 34, South
Alexandria
525-3760

50-1c



Christmas Shopping Spree
Weekly Draw Winners

Saturday, December 6

Mildred Dewar
Winemaker's Corner
Ghislaine Lebrun
Tootsies Fashions
McKenna
Bizarre Arts, Wool & Crafts
Mrs. Fern Laflamme
Alexandria Footwear
Colombe Gibeau
Candlestick Restaurant
Nathalie Ranger
Alexandria Drug Mart
Dale Raymond
Tissus Micheline Fabrics
Jeannette Lavigne
The Bootique
Doreen McDonald
Donat Boisvenue Paint Store
Sonia Emberg
ABS
G. Kesbull
Desrosiers & Hope Jewellers

Prizes may be claimed at Town & Country Flowers & Gifts 17 Main St., Alexandria

Chambre de Commerce
ALEXANDRIA & DISTRICT
Chamber of Commerce

Stedmans

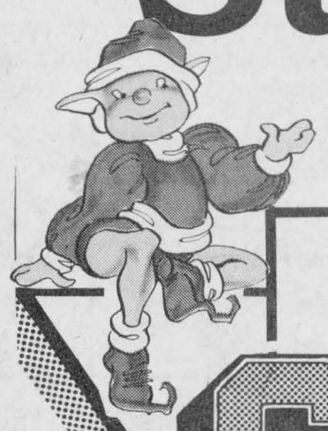



SALE NOW ON

SUPER BUYS

CHRISTMAS WRAP
12 rolls
600 inches
reg. $4.99
2.97

CHRISTMAS CARDS
box of 25
reg. $2.99
2.27

Kodak TELE-DISC Camera Outfit
with telephoto lens
reg. $59.95
49.97

Nelson's Imported JAMS and MARMALADES
box of 6 jars
reg. $4.99
3.97

Clearance of Ladies'- Men's - Children's WINTER BOOTS
reg. $19.99 to $49.99
15.97 to 39.97
on selected styles

Clearance of Ladies'- Men's - Children's WINTER JACKETS
SAVE
25% to 50%

Beaver Dry Roasted PEANUTS
700 gr jar
Only
3.67

Moirs BOXED CHOCOLATES
Assorted centers
300 gr box
2.97

Christmas Store Hours

Monday to Friday, 9 a.m. to 9 p.m.
Until Christmas, Starting Dec. 11

Sale ends Dec. 13/86

Stedmans

KIDS!
Meet SANTA CLAUS at Stedmans every Saturday
10:00 a.m. to 12:00 noon
FREE GIFTS

Jenny Williams expands

by Lesley Cadham

Ewen MacDonald loves investigating historical landmarks, so when it came to renovating Jenny William, a gift shop on Main Street in Alexandria, he was in his element.

The renovations to the store in the old mill building and previously occupied by His and Hers jeans began in August. Gyproc wall-covering was torn down exposing tongue-in-grove walls and beneath that, stone. Hardwood floors were discovered under linoleum and plywood.

Mr. MacDonald says when they pulled down the gyproc, he could see where Willy Periard had hung his shelves on the wall when he had his dry goods shop at that location about 30 years ago.

He also found the floors had been raised several feet to match the rising street level.

The first phase of work is almost completed and the new 600 square foot section of Jenny William opened Nov. 25. Antique furniture and mouldings, collected over the years, adorn the surroundings.

A doorway to join the shop with Priest's Mill has been carved out. It took quite a while to chisel through two feet of solid stone, says Mr. MacDonald. Most of the construction was done by himself with the help of Bernie Charlebois.

Jenny William, which opened last Christmas, is owned by Mr. MacDonald and his wife, Agnes. Proceedings to make Manager Lee Connelly a partner are currently under way.

Renovations, still being carried out to enlarge the store to 1,200 square feet are expected to be complete in April.



BIGGER AND BUSIER—Jenny William has been bustling with Christmas shoppers since the gift shop enlarged and re-opened Nov. 25. Renovations to the old *His and Hers Jeans* store began in August and included cutting through two feet of stone to join the shop to Priest's Mill. Agnes McDonald (left) co-owns the store with her husband, Ewen and proceedings are under way to make Manager Lee Connolly (also behind the counter) a partner.

Staff Photo—Lesley Cadham

Air Cadets assume new roles

In Air Force tradition, the smallest Air Cadet took the CO's chair at No. 379 Glengarry Squadron's Christmas dinner while the officers and staff served the turkey and ham buffet. The event took place at the Alexandria Curling Club on Dec. 4.

Cadet Anaud Janack, CO for the evening, centred a head table of warrant officers and flight sergeants. F/S Mike Mayes, as PMC, proposed the toasts to the Queen and the squadron. The dinner was organized by civilian instructor Elaine Cooke who planned for months for the successful evening. The catering was supervised by Paula Harden of the Curling Club.

Following dinner, CO Janack made a short speech to the cheers of the other cadets. Later awards were presented to members of the 100 per cent club—first year cadets who have achieved perfect marks on exams. These were Lindsay Cameron, Raymond Clancy, Marc Dubeau, Chris McPherson, Russell Pichie and William Wyss.

Capt. Bruce Marr presented the new Alexandria Legion Plaque which will list successful candidates of the demanding senior leader's course. WO1 John Ruttenberg and F/s Mike Mayes were the recipients of small plaques to mark their achievements.

Officer-cadet Reg Page presented the squadron with a plaque to record the names of cadets who complete the gliding scholarship program. Kristie Marr, now on staff with Peterborough Air Cadet Squadron, was the recipient. Officer-cadet Marr recently earned her glider passenger rating.

Jerry Adams, chairman of the Squadron Sponsoring Committee, praised the cadets for their efforts in earning the "Most Progressive Squadron in Ontario" trophy which was one of three No. 379 won at the recent Ontario Air Cadet League annual meeting.

Roy McGillivray was the top cadet from Ontario in the air traffic controller course and WO2 Ken Robinson topped the Canadian Athletic leadership course. Mr. Adams then presented the squadron with a plaque to record the names of successful flying scholarship recipients. WO2 Marc Schoenrank earned his pilot's wings last summer in London, Ont. and received a trophy to mark his success in the six-week course.

On Sunday, a flight of cadets marched in the Alexandria Santa Claus parade. They were led by F/S Sean Cooke and for the first time were accompanied by a drummer, Cpl. Perry Marr.

Cadets will meet Thursday and December 18 which will be the last parade of the year. The first parade in 1987 will be on Jan. 8 at the GDHS cafetorium at 7 p.m. Males and females aged 13 to 18 are eligible to join the squadron and new cadets are invited to attend the Jan. 8 parade.

On Jan. 9, 10 and 11, 45 cadets will travel to camp Petawawa by bus to join the Peterborough Squadron in an outdoor, cold-weather exercise.

$4,500 damage in car collision

LANCASTER — Damage to two vehicles involved in a collision at Hwy. 34 and County Road 18, Friday, is estimated at $4,500.

Steven Richer of Cornwall was driving north on Hwy. 34 when he collided with a vehicle driven by Mildred O'Connor who was driving east on County Road 18. Mrs. O'Connor is from Williamstown.

Neither driver was injured, but damage to Mrs. O'Connor's 1978 Dodge is estimated at $2,500. Mr. Richer's 1980 Dodge sustained about $2,000 damage.

Faced With A Drinking Problem?
Perhaps Alcoholics Anonymous Can Help
English ..... (613) 938-1984
Français ..... (613) 632-9221

OUELLEX
525-2132
WATER CONDITIONING
Sales Service Supplies
FREE Water Analysis
Conrad Menard
ELECTRICAL CONTRACTORS
Martin Van den Oetelaar
OUELLEX HOLDINGS INC.
150 Kenyon St. West
Alexandria
Claude Ouellette

PHOTO MELANIE
is in the
Christmas $aving $pirit
Come and see our
$uper $avings
on
Cameras, Camera Equipment, Cokin Filters
Frames, Wedding Albums, Film Processing
Bring this coupon with you on your next visit to PHOTO MELANIE and get
$5.00 off 8×10 Frame
$10.00 off 11×14 Frame
$20.00 off 16×20 Frame
1 coupon per customer
This Coupon Valid Until Dec. 31, 1986
28 Main St., N.
Alexandria
525-1165

CHRISTMAS DRESSING
at
VIAU'S LADIES' WEAR
Dresses, Blouses, Sweaters, Leather Gloves, Skirts, Pants, Etc... All You Need For Christmas Fashion.
CHRISTMAS Shopping Spree
Participating Merchant
Christmas Hours: Open till 9 every night
Except, Dec. 13, 20, 24 till 5 p.m.
VIAU'S LADIES' WEAR
Green Valley 525-2992



Michel Menard, D.D.
DENTURIST
Immediate Appointments
Dental Repair
Complete, Partial and Soft Plates at *"Smiling"* Prices
50 Ste. Catherine, St. Polycarpe
Tel.:. 1-514-265-3332
02-tf

CHRISTMAS IDEAS
For The Men In Your Life
ARROW Heavy Duty STAPLE GUN 19.19 Reg. $25.99
Bostic 260 Electric GLUE GUN 21.99 Reg. $28.99
Lufkin MEASURING TAPE KIT (6', 13', 50') 22.99 Reg. $29.99
Delivery Available
Plenty of Parking
Prices in effect while quantities last
PHJ BUILDING SUPPLIES
Lumber, Insulation, Hardware, Siding, Floor Covering,
Alexandria
294 Main St. North 525-3446, 525-3485

RING IN YOUR CHRISTMAS WITH Siffari
Let Siffari ring the chimes for you this Christmas with one of these outstanding original rings created and crafted by Siffari — exciting, alive, fresh, individual.
See the complete line of Siffari Diamond and Gemstone rings, pendants and Earrings in 10 and 14 kt. gold
WE ARE NOW OPEN
Sunday, December 14 and 21
from 12 noon to 4 p.m.
Drop in and meet our staff
Rae, Trudy, Claudette and Helene
Free Gift Wrapping
DESROSIERS & HOPE
JEWELLERS AND GIFTS
49 Main St. S. 525-2339
50-1c



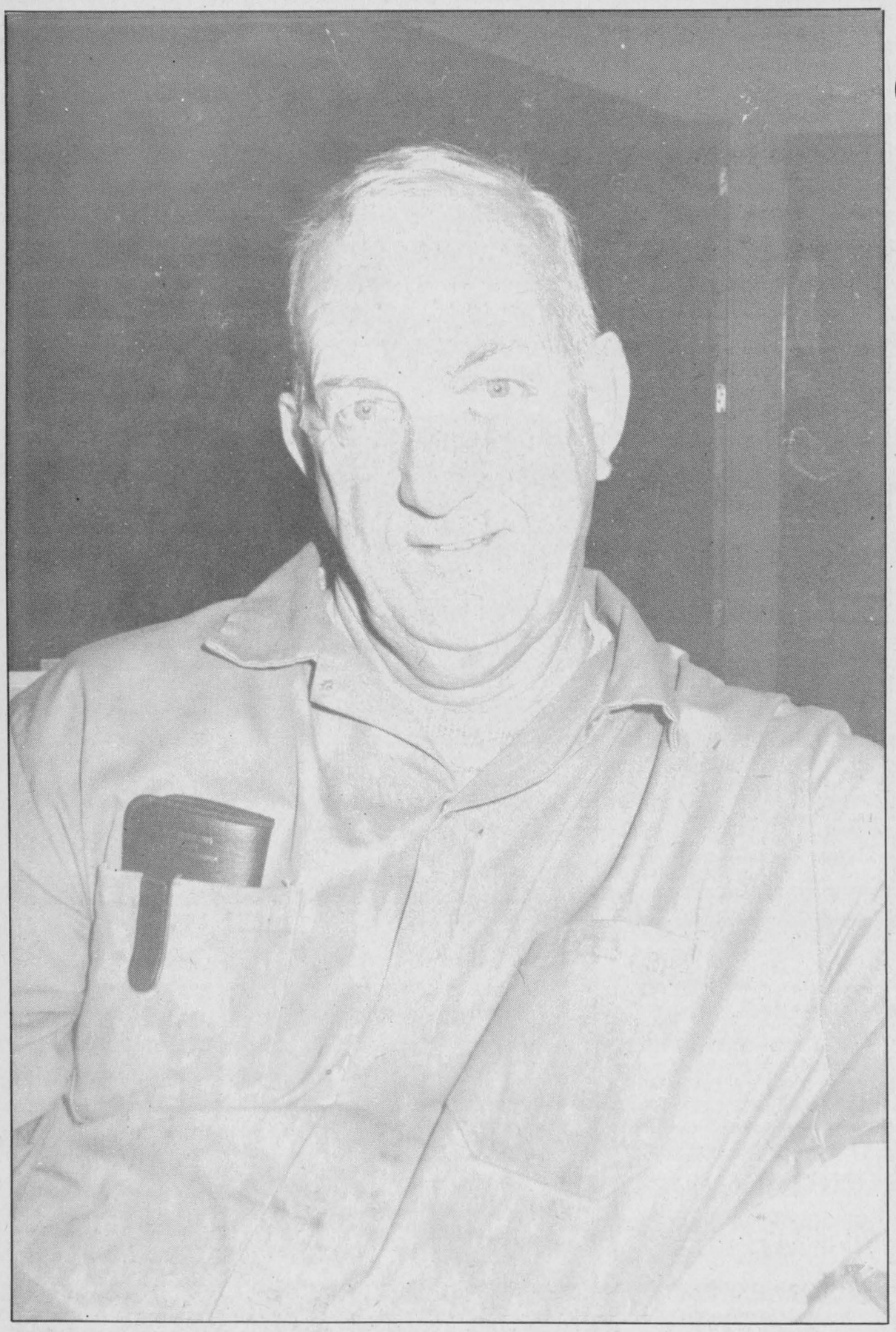

INDEPENDENT SPIRIT—Alexandria Town Councillor Archie McDougall says he has always been a free spirit, reluctant to follow trends. Through continued council dissension, he has refused to pick sides and has remained a common link to the divided council. His recent unsuccessful resignation was a stab at bringing the seriousness of the situation to light in hopes of defusing it.

Councillor dreamer, dramatic speaker

by Lesley Cadham

APPLE HILL — He smiles mischievously when he reveals he used to be an amateur actor, always playing the villain. Some people even say he's never stopped acting.

It's a hot, muggy evening and about 30 Alexandrians are attending the Alexandria Town Council meeting to dispute a zoning amendment. Their objections are heard before Councillor Archie McDougall takes the floor. In a 20-minute speech he states why council should allow the amendment.

His sentences are dramatic and it's not hard to imagine him in Shakespearian garb under the focus of a spotlight.

"There is nothing that was illegitimate, wasn't reasonable, was illicit, illegal or contravened by our bylaws. On that basis, could we refuse it? I couldn't," he reminds the audience before taking his seat between two other veteran councillors.

Mr. McDougall was elected to council in 1972. He doesn't know why he joined, but remembers the day four people came to his restaurant with a paper bearing sufficient signatures for his nomination.

He didn't feel honored by the gesture. "They took people off the street. I didn't have any favorable attitudes towards politics. I was indifferent," he says.

And then he was elected.

"I didn't like council for the first two years. I always felt I was running to catch up. I wasn't practical, I wasn't altruistic and I was totally ignorant. I don't know why I joined," he recalls, shrugging.

But he's always liked new experiences and feels he accepted the nomination because he had not been a councillor before.

At the time, he taught science, mathematics and literature at Glengarry District High School. He also owned the Cozy, the first restaurant in town to obtain a liquor licence. He's sure people frowned on him for being a teacher with a liquor licence.

He also wonders if Alexandria regrets electing him. Perhaps they've been disappointed in him, he says, but he never thought of resigning until a few weeks ago.

His role as councillor was being challenged in the midst of continuing battles among council members, he believes. The dissension was spurred by allegations that Mayor J. P. Touchette, chairman of the Sports Palace Board of directors, manager Mike Depratto and board members were mismanaging the arena.

Four councillors applied to the Minister of Municipal Affairs asking for an investigation.

Mr. McDougall believes he has remained neutral throughout the rounds of accusations and mud-slinging characteristic of council meetings since early summer.

But he feels he was not exempted from the war.

"One side of council said I was rubber-stamping and the other side believed I was unpredictable. Well, I was very predictable. But I wasn't reliable because I don't take sides," he says.

He adds, "Both sides, in my opinion, have done things that are wrong. The one point that's always forgotten is the four (councillors) had every right to be critical (of the arena operations.) They have the right because they took an oath to pursue the truth without bias or prejudice. Anyone who rejects that principal should resign."

Mr. McDougall believes councillors were obliged to investigate the operations, but disagrees with the methods they used. Any concerns should have been discussed and dealt with privately. "It was not a public forum," he says.

During a November meeting, he suggested council members would have to look into their souls and perhaps would not be around the table after the next election.

Two weeks later, Mr. McDougall resigned.

"I didn't leave because of the dissenters or anyone else. I was willing to leave council to be a sacrificial lamb. I was hoping they would realize it was serious. That's why I offered to leave. It was the only purpose," he says.

On Dec. 2 in a closed-door meeting, council agreed not to accept his resignation. Later, in the regular meeting, Mayor Touchette announced Mr. McDougall would not be leaving.

Maintaining he's always had an independent spirit, he says "I realize I've done things, as Frank Sinatra said, my way. I've had the health and physical strengths and I've always felt fortunate in life.

"I've not intentionally tried to be different, but I've not followed the trends in life. I've done many things most people don't do."

Like going out to work on an assembly line at age 15, after his father died. Or joining the air force at 17 years old, becoming a military police officer at 20 and being assigned to a secret United States army unit somewhere in the Pacific.

He avoids talking about his military career, which ended in 1947, believing, while some people glorify war, he can't. He saw too many people get hurt.

In 1951, after travelling and working in the U.S. and Canada, he settled down to teach and study in Montreal. By 1965 he had amassed degrees and won a scholarship which took him to the University of Chicago for 1 1/2 years.

Having married native Alexandrian Catherine McDonald in 1956 and unable to find suitable housing for her and their seven children near the institute, he moved the family back to Alexandria.

A condition of the scholarship was two years work in Quebec following completion of his degree. Mr. McDougall commuted daily from Alexandria and in 1969 left the position. In the fall, he began teaching and counselling at Glengarry District High School.

"I loved teaching, but I didn't look at it as being glorious. It's a jungle in a lot of ways. I was called Starch by my students. When I worked, I worked and I was a bit of a tiger in the classroom. But I've taught thousands of kids and some still keep in touch," he says.

Though he retired from the high school two years ago, he keeps busy running S&B Distributions and S&B Maintenance. The companies were named after daughters Sandra and Bonnie. Mr McDougall has one other daughter, Cathy and six sons, Patrick, Alan, Danny, Brent, Mark and Scott.

"I feel there are two sides to me. I can accommodate many things. I didn't do well in math in school, yet I taught it for 34 years.

"I was a dreamer," he says.

SANTA

Will Be In Our Stores

Saturday Dec. 13 and Dec. 20



At The IGA from 12:30 to 2:30
At Canadian Tire from 2:30 to 4:30

ALEXANDRIA

IGA

Use your card or get 4% Cash Bonus Coupons

CANADIAN TIRE

CLAUDE L'HEUREUX
Holdings Inc.

A Canadian Tire Associate Store

The Right Choice Has Never Been So Clear

400 Main St., South Alexandria 525-3454



Christmas Gifting

At Prices To Make Even

Scrooge Happy

MICROWAVE OVEN

1 cu. ft. with probe, #4317110

Reg. $399.99

369.95

While Quantities Last—Sorry, No Rainchecks

Christmas Hours:

Starting Dec. 15 to Christmas, Mon. to Sat. - 9 to 9

Use your card or get 4% Cash Bonus Coupons

CANADIAN TIRE

CLAUDE L'HEUREUX
Holdings Inc.

A Canadian Tire Associate Store

The Right Choice Has Never Been So Clear

400 Main St., South Alexandria 525-3454

OBITUARIES

Mary Catherine Kelly

Mary Catherine Kelly died in Toronto Dec. 1 following a lengthy illness.

She was born in Alexandria, a daughter of the late Angus F. Kelly and the late Rose McMahon, Dominion Street South, Alexandria.

She was educated at St. Margaret's Convent, Alexander Separate School and Glengarry District High School. She entered a career in nursing after graduating from Hotel Dieu Hospital School.

She worked as a nuse in Montreal until she moved to Toronto in August.

She was predeceased by her parents and two brothers, John and Howard. She leaves four sisters, Violet and Frances Kelly, both of Montreal, Maureen Nuberg of Toronto and Edwardine MacDonald of London, as well as several nieces and nephews.

The funeral was held from the Morris Funeral Home in Alexandria Friday, to St. Finnan's Cathedral where the Mass of Resurection was celebrated by Msgr. D.B. McDougald at 11 a.m. Interment followed in the family plot in St. Finnan's Cemetery.

The pallbearers were her nephews, Peter and Julien Nuberg, Buddy and Mike Kelly, Irvine Schneider and Klaas Devries.

Fred A. Perry

Fred A. Perry died Nov. 28 in New Liskeard, Ontario. Mr. Perry was born at Dalhousie Station, the son of the late Mr. and Mrs. George A. Perry.

He was employed by National Grocers prior to his retirement and was active in the community till his death. He was also a long time Elder of St. Andrews Prebyterian Church and a member of Timiskaming Lodge No. 462 A.F. & A.M.

Mr. Perry is survived by his wife, the former Verna Hawn, a son, Donald of Timmins, a daughter, Betty McInall of New Liskeard, and five grandchildren. Also by a brother, Howard of London, Ontario. He was predeceased by brothers Donald, Norman, Sidney, Stewart, Ernest and Herbert and a sister, Jessie.

The funeral was held in St. Andrews Presbyterian Church Dec. 1 and the Rev. Donald Muir conducted the service. The pallbearers were six members of the Session of St. Andrews Presbyterian Church. Interment followed at New Liskeard Cemetery.

Mrs. Yvette Martin

Mrs. Yvette Martin of Alexandria, died December 1 in the General Hospital, Ottawa. The wife of Donat Martin of Alexandria, she was aged 66.

She was born in Lochiel, March 4, 1920, a daughter of the late Frank Robinson and his wife, Delphine St. John.

She leaves her husband and five sons: Roger, Gerald and Norbert Martin of Alexandria, Larry of Pointe Claire, Que., and Wallie of Ottawa.

The funeral was held Dec. 4, from the Morris Funeral Home to St. Finnan's Cathedral and cemetery. Msgr. D.B. McDougald officiated.

Helen MacNaughton

Helen MacNaughton of Williamstown, wife of the late Bryce MacNaughton and sister of Alice Cattanach of Bainsville, passed away, Nov. 29 in Cornwall General Hospital.

Funeral services were conducted by the Reverend Clifford Evans at St. Andrew's United Church, Williamstown, Dec. 2.

The pallbearers were Robert and Neil Cattanach, Mike Bougie, Ian Cumming and Bill and Brian MacNaughton.

Interment was in St. Andrew's Church Cemetery in Williamstown.

Joseph E. MacDonell

Joseph E. MacDonell of Dominion Street South, Alexandria, died Dec. 2 at the Glengarry Memorial Hospital. He was 71 years old and had been in failing health for several months.

He was born in Alexandria to Donald John (Saddler) MacDonell and the former Margaret O'Connor.

He was educated at St. Margaret's Convent School, Alexander Separate School and Alexandria High School. He was an ardent sportsman, enjoying hockey, lacrosse, fishing and hunting.

At the outbreak of the Second World War, he enlisted in the Royal Canadian Engineers as a sapper and saw service overseas for four years.

After his honorable discharge, he returned to Alexandria to reside with his family and was employed at Carnation Co. Ltd. for six years.

In 1950, the family moved to the O'Connor farm in Greenfield, then to Balmertown and then to Mission, B.C. Three years ago, they moved back to Alexandria where the family has resided since.

He is survived by his wife, Beatrice Laparle whom he married in 1935. He leaves to mourn two sons, Joseph Jr. of Balmertown and Ronald of Vancouver, BC, three daughters, Shirley MacDonell of Ottawa, Elaine MacGillis of Kenora and Marlene Laferriere of North Bay. He also leaves 14 grandchildren and one great grandchild.

He was predeceased by his parents, three brothers, Charles, Wallace and Basil, and one sister, Marguerite Costa.

He was a veteran of the Royal Canadian Legion Branch #423 Alexandria, and on Thursday, members of it and the ladies auxiliary attended a Legion Service for him.

The funeral mass was held Saturday from the Morris Funeral Home to St. Finnan's Cathedral where Msgr. D. B. McDougald officiated at 2 p.m.

Interment followed in the St. Finnan's Cemetery and the pallbearers were six grandsons: Bruce, Kenneth and Randy MacLeod; Ricky and Jeff Laferriere and James MacGillis.

Margaret McKinnon

The sudden death of Margaret McKinnon of Alexandria, occurred in Glengarry Memorial Hospital, November 28, following a heart attack. She was aged 67.

Born at Alexandria, she was the daughter of the late John Alex McKinnon and his wife, Margaret Cuthbert of Eigg Road.

Surviving are one sister, Janet, Mrs. Clinton McDonald of Greenfield, and two brothers, Gregory of Edmonton and Angus McKinnon of Long Sault. Four brothers predeceased her.

Msgr. D.B. McDougald officiated at the funeral service in St. Finnan's Cathedral, December 1. Burial was in the parish cemetery.

The pallbearers were: Bernard McKinnon, Peter McDonell, Brian McDonald, Wayne McDonald, Rheal Leblanc and Raymond Poirier.

Peter Arthur Jardin

The death of Peter Arthur Jardin occurred suddenly, November 23, at his home, lot 15-7th Lancaster. He was aged 74.

Mr. Jardin was born at Montreal, a son of Peter A. Jardin and his wife, Catherine McMillan, who later resided in the Glen Nevis area.

To mourn he leaves two brothers and six sisters: Patricia, Mrs. John Burns, and Mrs. Audrey Drinkwater of Ottawa; Ruby, Mrs. James Kelly, Cecil and Allan, all of Montreal; Anita and Rosemary of Glen Nevis, and Mildred, Mrs. Charles Hockman of Macon, Georgia.

The funeral was held November 26 from the Morris Funeral Home to St. Finnan's Cathedral where Msgr. D.B. McDougald officiated. Burial was in the cemetery at Glen Nevis.

Pallbearers were: Robert, David, Kenneth, Pierre, Paul and Gordon Jardin.

Gladys McCuaig

On November 18, in Lion's Gate Hospital, North Vancouver, B.C., Gladys McCuaig of West Vancouver passed away following a massive stroke. She was in her 83rd year.

She was born in Lochiel Township the daughter of the late Murdoch MacLeod and his wife, Maggie McCrimmon. She resided at Kirk Hill until her marriage on May 25, 1936, to Donald N. McCuaig of Vancouver, B.C.

She is survived by her husband. Dan. son, Morrison, son Glenn and his wife, Nomie, granddaughter, Marlene, grandson, Mark, brother, Fred and his wife, Muriel, sister-in-law, Annie MacLeod of Dalkeith, and several nieces and nephews.

Her brother, John K., predeceased her in May, 1984.

She had been a member of West Vancouver United Church where a memorial service was conducted by their minister, Rev. John Gouws, on Nov. 21.



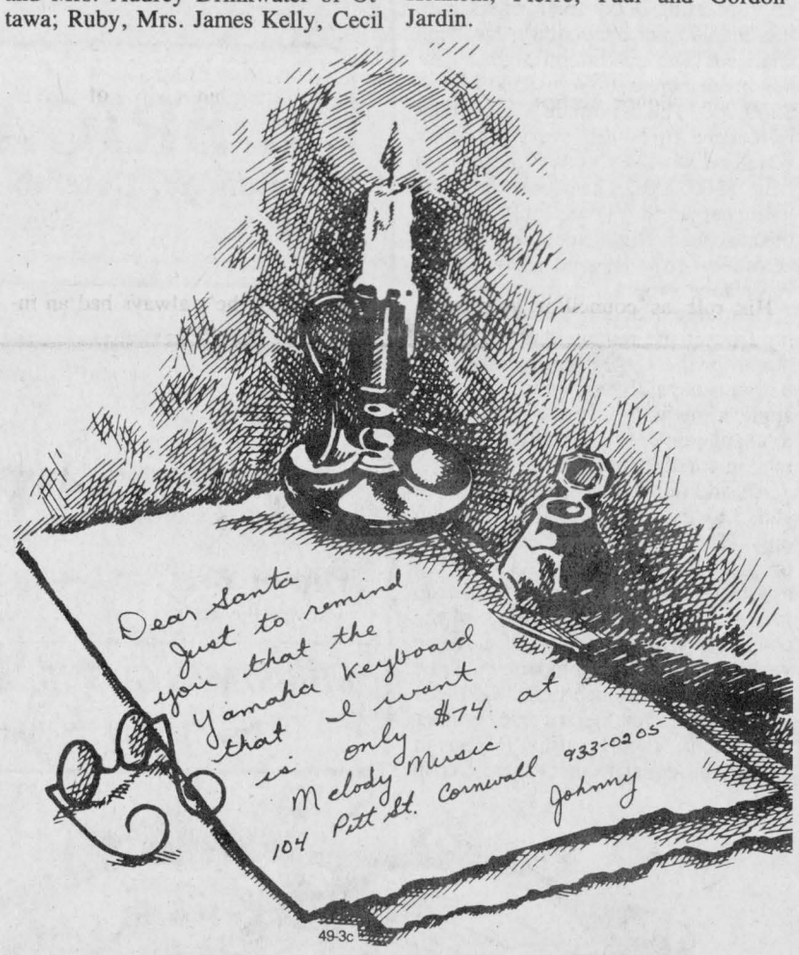

This Week's Winner
ROBERT KEMP
100 Litres of Free Gas!
SUNYS
Full Service Gas Bar
Free Ticket with each gas purchase

The Clansmen Shop
FOR HIM
This Christmas

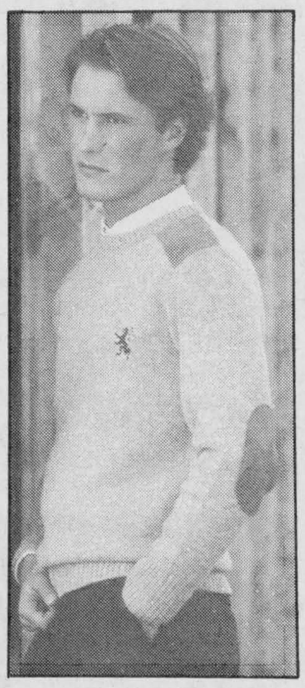

We Specialize in Imported British Woollen Fashions of the highest quality
Large Selection Of
Clan Crests, Jewellery, Coats of Arms and traditional Scottish Jewellery
In Stock Now
109 Pitt St.
Cornwall
937-0475
45-1c

Sales Rep of the Month
Jerome Masterson, general sales manager
At Roy's is pleased to announce that

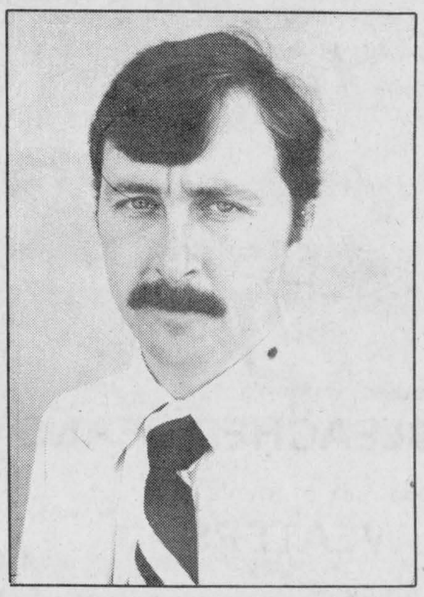

SONNY MENARD
Is Sales Rep of the Month for November
Sonny would like to thank all his friends and customers for his success.
For a Great Deal on a New or Used Car or Truck
See Sonny
Roy's GARAGE (Green Valley) LTD.
THE PRESIDENT'S TRIPLE CROWN
YOUR TRIPLE CROWN WINNING DEALER
We treat you Royally
PONTIAC BUICK Cadillac GMC Trucks
Green Valley, Ont. 525-2300

Your GOOD NEWS
CANADA PENSION PLAN
is changing for the better.
As of January 1, 1987:

On January 1, 1987, your Canada Pension Plan will change. These changes put your Plan on a solid, long-term financial foundation.

It's important to know what benefits are available because your Plan provides you and/or your family with a basic level of earnings protection when you retire, become disabled, or die. You will, however, have to apply for the benefits when you believe you are eligible.

The information that follows highlights the major improvements. It's good news!

Financing a better tomorrow
New financing arrangements will make and keep your Plan more secure than ever.

Right now you and your employer each contribute 1.8% of your earnings up to a maximum amount. Each year until 1991, the contribution rate will rise by 0.2% and from there until 2011 by 0.15%. If you make the maximum contribution, you will pay about $26 more in 1987.

A wider choice of retirement options
After January 1st, you can begin receiving your CPP pension as early as age 60. You could qualify even if you are not *fully* retired.

If you begin your pension before age 65, your benefits will be less because you will have contributed less and will get the benefits for a longer period of time.

Or, if you choose not to start your pension until after age 65, (up to age 70), your monthly benefits will be greater.

Your pension would normally be payable the month after your 65th birthday. For each month between that date and when your pension begins, your benefit will be adjusted by 0.5%. This adjustment will apply for as long as you receive the benefit.

Increased disability benefits If you qualify for disability benefits, your monthly payment will now be significantly increased. For example, the maximum disability pension in 1987 will increase from $487 to more than $635 per month.

As well, anyone entering or returning to the work force will have disability coverage after contributing in 2 of the last 3 years, in which contributions could have been made.

Survivor benefits continue on remarriage
If you receive survivor benefits, they will now continue even if you remarry.

If you remarried and had your survivor benefit discontinued, you can have your benefit reinstated.

Splitting pension credits If your marriage ends in divorce, each spouse will be entitled to one half the "pension credits" you earned together. After January 1, 1987, the credits can also be divided if your marriage or common-law relationship ends in separation.

Sharing your pension When you and your spouse receive your CPP retirement pensions, the benefits you've both earned during your life together can be shared if either of you makes this request.

Additional benefits for dependent children
In the past, dependent children were limited to one flat-rate benefit, even if both parents had paid into the Plan and died or became disabled.

Should the same happen now, your children would be entitled to *double* benefits.

Improved 'Combined' benefits If you are entitled to a combination of survivor *and* disability benefits, the maximum monthly amount you could receive will now be greater.

As for combined survivor *and* retirement benefits, these will now be more generously awarded to those who qualify.

Building on a solid foundation Being financially prepared for the future is a responsibility we all share. Your new Canada Pension Plan now gives you a stronger foundation. It's a sound base, and it's up to you to build on this foundation.

It's never too soon, or too late, to begin building for your future. We hope you'll start today.

You may need further information to better understand these changes. For booklets about your Canada Pension Plan, call the toll-free number below or fill out the coupon and mail it to:

CPP-INFO
P.O. Box 5400
Postal Station "D"
Scarborough, Ontario
M1R 5E8

1-800-387-8600
In Toronto, *973-6868*

CANADA PENSION PLAN
Changing for the better. Find out.

I'd like to know more about my new Canada Pension Plan. Please send me the 'good news'
in English ☐ in French ☐ about
☐ Retirement Pension
☐ Disability Pension
☐ Death & Survivor Benefits
☐ Pension Credit Splitting
☐ Flexible Retirement
☐ Financing your CPP

Name
Address
City
Province
Postal Code 02

Health and Welfare Canada
Santé et Bien-être social Canada
Canada

Money management courses available

AG. COLUMN
Glen J. Smith, Ag. Rep.

A family financial management home study program is now available to help farm families plan to obtain the most value from their family living income.

The objective of the course is to help families realize that they should have some control over their family living costs; help them to realize the reward of setting a family financial goal, working towards it, and achieving it; help them to understand how their family presently spends its money and decrease the stress and uncertainty of not knowing how family living costs are to be met. The bottom line is to improve their quality of life through economic well-being.

The course consists of five lessons mailed at two-week intervals to your home, beginning in February. Lesson topics include: assessing your spending habits, developing a spending plan, the farm home office, and personal credit.

There is a registration fee of $10, and applicants must register by Jan. 20. Application forms are available at the Ontario Ministry of Agriculture and Food office. Make your money work for you!

Farm financial management—A home study course on farm financial management is available from the University of Guelph. From this course participants will learn to track their finances, organize information, analyze enterprises, understand financial statements, develop a farm plan, and make every dollar count.

The course package includes a text explaining financial principles as they apply to your farm, a workbook with exercises on preparing and interpreting your financial statements and specific lessons on the balance sheet, income statements, partial and enterprise budgets, and cash flow projections. Participants will receive a certificate for completing three mail-in assignments.

The farm financial management home study course is available at a cost of $105. Registration forms are available from this office or you may wish to call the University of Guelph at 519-824-4120, extension 3375.

Farm business management course—The Ontario Ministry of Agriculture and Food office in Alexandria is providing a six-day course on farm business management starting on Jan. 5. The objective of this course is to provide instruction on the preparation and use of financial statements, i.e., accrual income statement, balance sheet, partial budgeting, and cash flows. Information will also be provided on record keeping, handling credit and other farm management topics.

The course will be offered on Mondays and Thursdays for the first three weeks of January. This course will provide you with sufficient information to prepare your own financial statements for yourself, for your banker and for the Farm Financial Assistance Programs. There are only 20 seats available, therefore, if you are interested in taking this course, please register as soon as possible. A number of the seats have already been spoken for.

Inventory day:

One of the most important aspects of farm financial management is the taking of inventory on the last day of your business year. The inventory of crops, livestock, feeds and supplies, a list of accounts receivable and accounts payable, provides you with information to prepare an accrual income statement and a balance sheet. The physical quantities of materials is most important; the values placed on these materials are of lesser importance and should be consistent from year beginning to year end.

To assist you in taking inventories we have available a farm financial workbook or inventory worksheets. You may also want to pick up our factsheet on capacities of tower silos for forage and high moisture corn. The majority of people are still using the calendar year as their business year, therefore, Dec. 31 will be your inventory day. Take one hour of your time to complete this task. It is much preferable to take your inventory prior to the New Year's eve party.

"OFFIRR PLUS"

The Ontario Family Farm Interest Rate Reduction Program, which provides interest assistance on long term and operating debts for farmers with less than 75 per cent equity, has been changed. The maximum eligible debt has been increased from $260,000 to $360,000. The maximum eligible debt is reduced by $1 for every dollar by which net worth exceeds $750,000 (up from $500,000). Therefore, the maximum net worth is now $1,110,000 and the maximum eligible debt is no longer reduced for Beginning Farmer Assistance Program participants.

Operating debt may be verified as of the first of the month, the end of the month or the 15th of the month. People who have already submitted their applications will have the opportunity to change or provide additional information for the enhanced program.

An additional component has been added to the 1986 OFFIRR Program only. The adverse weather assistance program is designed to provide special assistance to farmers who suffered crop losses in excess of 30 per cent of the county average because of adverse weather in 1986. Participants must be eligible for assistance under OFFIRR to be eligible for the adverse weather component. Eligible OFFIRR loans in an amount equal to the value of crop loss in excess of 30 per cent can be brought down to no interest instead of the usual eight per cent.

New applications, brochures and special adverse weather forms will not be available until after Dec. 15.

An adjuster from the Crop Insurance Commission must verify crop losses. If you are not insured under the Ontario Crop Insurance Program and feel you are eligible for assistance under the Adverse Weather Assistance Component, call 1-800-268-1152. By calling this number you will be making arrangements for a crop adjuster to call at your farm.

Safety equipment available:

The Glengarry Home and Farm Safety Association would like to advise you where safety equipment is available to be purchased in this county. The following individuals and companies have farm safety equipment available for you: Weldon MacIntosh, Maxville; Dougal MacLeod, Dalkeith; Bainsville Fertilizer, Bainsville; Munro Feed & Farm Supply Limited, Lancaster; Home Hardware, Maxville; John Deere (Gary Smith), Maxville; St. Isidore Co-Op, St. Isidore; R. G. Leblanc, OFA, Green Valley; ASP, Alexandria; Alexandria Co-Op, Alexandria; Canadian Tire Corporation, Alexandria; V & H Equipment, Highway 34, Lancaster; Gordon Hardy, Fire and Safety Services, Dunvegan; Safety Supply Company, 1060 Belfast Road, Ottawa, K1B 3S3, 745-0055, salesman on the road; Safety House of Canada, 2675 Blackwell, Unit 6, Ottawa, K1B 4E4, 749-9999, salesman on the road; Levitt-Safety Ltd., 2-17 Grenfell Crescent, Nepean, K2G 0G3, 225-9550; and Pesticide Safety Action Kit available from Cyanamid (from $44.95, mail order) toll free 1-800-387-5073.

Coming events:

Glengarry Crop Improvement Association annual meeting, Tuesday, at the Bonnie Glen, registration at 10:15 a.m. Association business, county projects, guest speaker Douglas Mutch, Livestock Feed Board, discussing Countervail and how it will affect the corn prices.

Agricultural conferences for farmers, spouses and agribusiness people, Jan. 6, 7, 8 and 11, sponsored by the University of Guelph and the Ontario Ministry of Agriculture and Food. Topics include Management Changes for the Future, Conservation Farming, Moldy Corn, White Beans, Agrometeorology, Safety in Farm Operations, Cured Meat Seminar. Further information and registration forms are available from this office.

Trading in commodity futures. Three-day course at the University of Guelph from Feb. 3 to 6. More information and registration forms available from this office. Registration fee is $495. Course Co-Ordinator is Professor Larry Martin.

The 1987 report on Ontario hybrid corn performance trials is now available at this office.

Tis the season to be jolly in spite of 1986—the staff of the Ontario Ministry of Agriculture and Food office in Alexandria extends seasons greetings and wishes you much prosperity in 1987.

RNA's christmas meeting

The St. lawrence Chapter of the Ontario Association of Registered Nursing Assistants recently held their December Christmas meeting at the Glen-Stor-Dun Lodge in Cornwall.

President Audrey Payne welcomed everyone in attendance. Mrs. Payne read excerpts for the latest O.A.R.N.A. Update as well as comenting on the success of the Osnabruk District School "Career Day" held recently.

Linda Collins, nominating committee chairperson, conducted the elections and asked for nominations for the floor and elections were held. Audrey Payne was voted by acclamation for another two year term. Other people elected were: First vice-president, Marie Caldwell; second vice-president, Sandra Adams; secretary-treasurer, Ruth Pidgeon; public relations and program committee chairperson, Shirley Heagle; finance and membership committee chairperson, Mary Helmer; and nominating committee chairperson, Irene Jodoin.

Representatives from Alexandra, Winchester, L'Orignal and Glen-Stor-Dun Lodge are involved in these committees.

Mrs. Caldwell reported on the raffle draw and thanked everyone for their participation and great efforts in selling the tickets.

The first prize of an oil painting went to Millie Brownell. The second prize of $50 was won by Lucy Grant and the third prize, a $20 gift certificate donated by the Jade Garden Restaurant in Cornwall, went to Enid MacDougall of Dalkeith.

Man escapes injury as car hits hydro pole

LANCASTER — A Dalkeith man escaped injury when his car skidded on the road's icy surface and hit a Hydro pole, Saturday afternoon.

Twenty-one-year-old Charles Pidgeon was driving west on County Road 21 about 2 km east of Locheil when his vehicle went into the ditch and struck the pole.

Damage to Mr. Pidgeon's 1976 Chevrolet was estimated at about $3,000. Damage to the Hydro pole is estimated at $500.

OBITUARIES

Flora (Flossie) MacDonald

Flora (Flossie) MacDonald passed away Nov. 24 in Hawthorne Lodge, Port Coquitlam, British Columbia at age 104.

She was born in Kenyon Township, daughter of the late Donald Ewen MacMaster, and his wife, Elizabeth Robertson of Breadalbane and trained as a nurse in the Lady Stanley Institute in Ottawa, graduating in 1912.

Her husband, Norman MacDonald, predeceased her in July 1967.

Surviving are two sons, Donald and his wife, Bertha of Burnaby, BC, Alexander and his wife, Greta, of Port Moody, BC, one daughter, Norma Dunnachie, of Auburn, California, nine grandchildren, twelve great grandchildren and two great great grandchildren.

A sister, Mrs. Angus Grant, predeceased her in Maxville, several years ago.

The funeral was held Nov. 28 in the Angus A. MacLeod Burquitlam Chapel, Coquitlam, BC, with Rev. Terry Hibbert of Coquitlam Presbyterian Church officiating.

Interment was in Fraser View Cemetery, New Westminster.



Johnny Mac's Welcomes Back *The Pride Of Glengarry*

Johnny Mac's TAVERN
Martintown, Ont.
528-4233

The BRIGADOONS
Sunday, December 14 from 4 p.m.
Come Early

Top 40 music with 'The Mummy'
Friday and Saturday, Dec. 12 and 13

SUNDAY BUFFET
Hip of Beef with all the fixin's 6.95 plus tax

CHRISTMAS GIFT IDEA FROM JOHNNY MAC'S
Top Quality "Johnny Mac's" Sweatshirt

TOYOTA'S
"What are you waiting for?"
EVENT!

$399 CHRISTMAS SALE

$399 over cost*

On all New and Demo 1986 Cars and Trucks left in stock. 1987 Trucks and Selected Models of 1987 Cars. Continues on all New and Used Vehicles on or before December 31st, 1986.

*Cost Dealer, cost plus Pre Delivery charges, Freight and Equipped with Highland Motor Sales Consumer Feature Package Program for Vehicles.

The solid choice Toyota Trucks and Vans in stock now! So what are you waiting for?

TOYOTA

HIGHLAND MOTOR SALES (Maxville) Ltd.
Mon. to Fri. 8 to 8; Sat. 9 to 2
Main St., Maxville 347-3950 or 527-2735

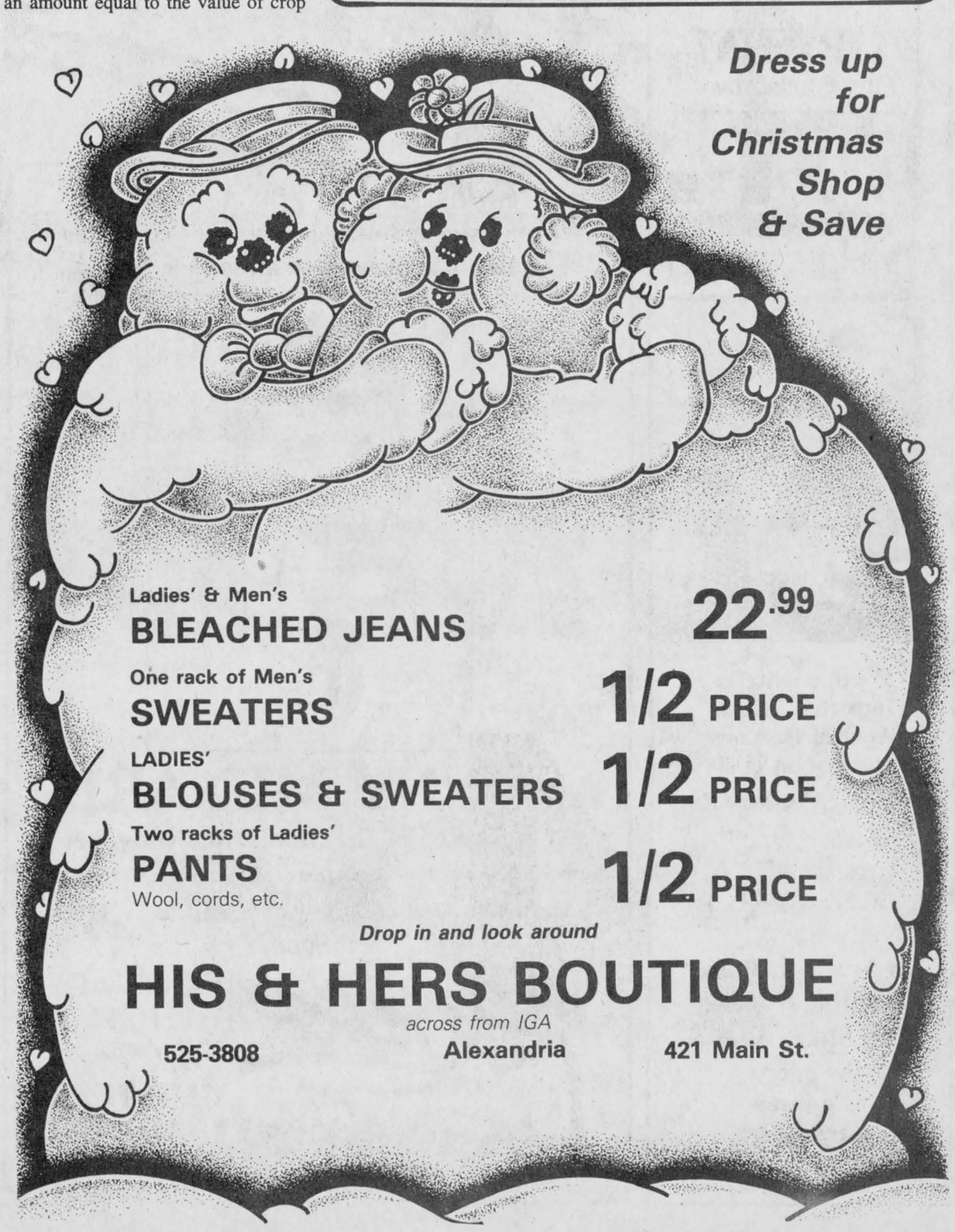

Dress up for Christmas Shop & Save

Ladies' & Men's BLEACHED JEANS 22.99
One rack of Men's SWEATERS 1/2 PRICE
LADIES' BLOUSES & SWEATERS 1/2 PRICE
Two racks of Ladies' PANTS Wool, cords, etc. 1/2 PRICE

Drop in and look around

HIS & HERS BOUTIQUE
across from IGA
525-3808 Alexandria 421 Main St.



GET READY FOR CHRISTMAS WITH

IGA

EVERYDAY, EVERYWEEK

warehouse prices

FROZEN TURKEYS
GRADE A, ALL SIZES

2.84 /kg
1.29 /lb

BASTED TURKEYS
DIND-O-JUS, ALL SIZES

3.06 /kg
1.39 /lb

FRESH TURKEYS
GRADE A, UNDER 4.5 kg/10 lb

3.06 /kg
1.39 /lb

GROUND BEEF
LEAN, FRESHLY GROUND, FOR YOUR TOURTIERE

4.37 /kg
1.98 /lb

GROUND PORK
LEAN, FRESHLY GROUND, FOR YOUR TOURTIERE

3.92 /kg
1.78 /lb

GROUND VEAL
LEAN, FRESHLY GROUND, FOR YOUR TOURTIERE

3.70 /kg
1.68 /lb

PRICES EFFECTIVE UNTIL CLOSING WEDNESDAY, DECEMBER 31, 1986. WE RESERVE THE RIGHT TO LIMIT QUANTITIES.

REGULAR, DIET OR CLASSIC COKE OR REGULAR OR DIET SPRITE

COKE OR SPRITE

750 mL BOTTLE

.49

(PLUS .30 DEPOSIT)
(6.5¢/100 mL)

EFFECTIVE UNTIL JANUARY 3, 1987

24 x 280 mL CANS

5.99

(8.9¢/100 mL)

EFFECTIVE FROM SUNDAY, DECEMBER 7 UNTIL CLOSING SATURDAY, DECEMBER 13, 1986.

LOOK WHAT WE HAVE IN STORE FOR YOU!

Christmas Peeking Out of Every Window . . .

Remarkable Gifts Sure To Delight

Everyone on your List at Prices to Please

FASHION BEADS

99¢

BANANA CLIPS

From **99¢**

PLAIN SWEAT SHIRTS and PANTS

9.99 each

ALL BLOUSES

except satins

12.99

KNIT SKIRTS

14.99

KNIT PANTS

16.99

Stumped for a Christmas Gift Idea? Why not try our Christmas Packages that give you a complete co-ordinated outfit.

MOST ITEMS

In Our Store

19.99 OR LESS

PLAIN SWEATERS

18.99

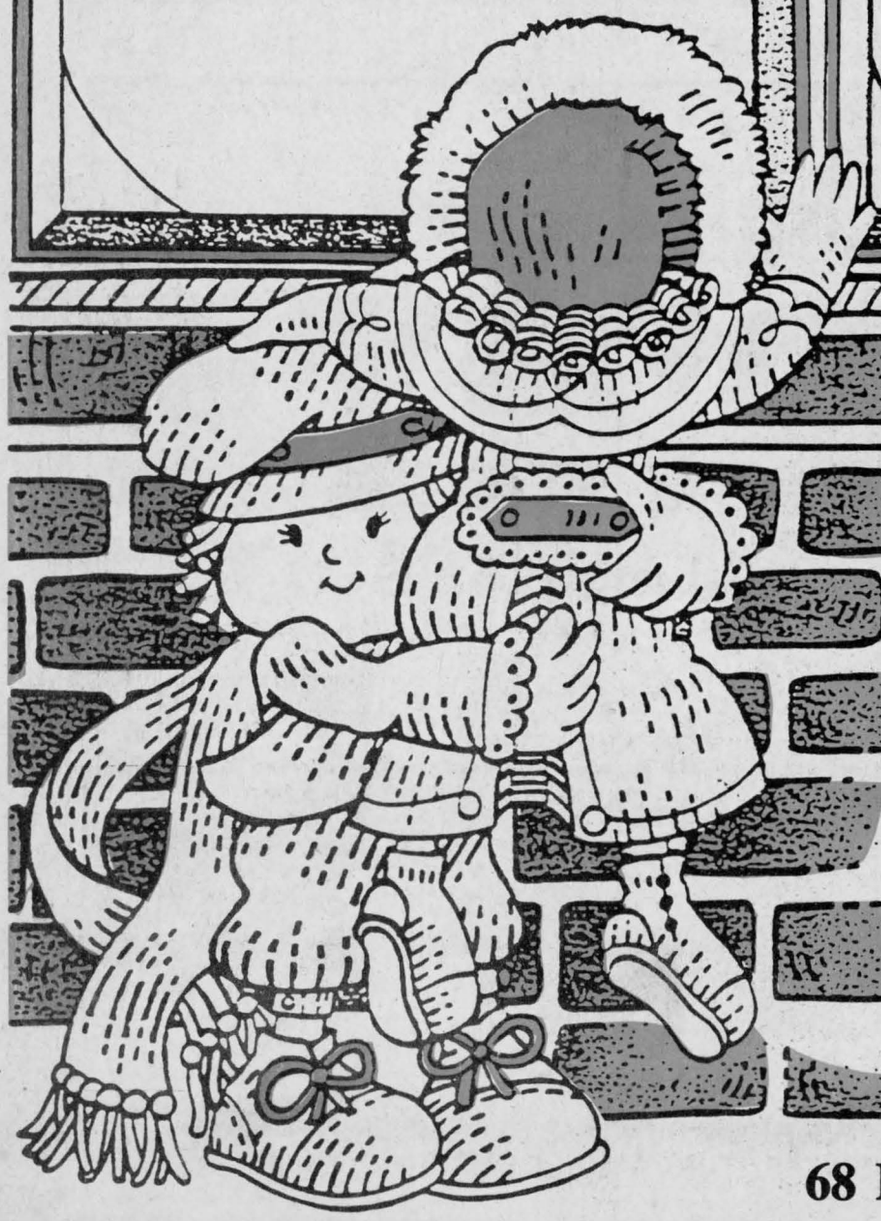

TOOTSIE'S

FASHIONS

68 Main St., Alexandria and in the Eastcourt Mall, Cornwall

Glens lose pair, skid continues

by Peter Conway

METCALFE — Perhaps the new year will be better. The 1986 portion of the Eastern Ontario Hockey League schedule hasn't been a pleasant one for the Alexandria Glens.

The Glens dropped their sixth consecutive game Friday night at Metcalfe. The Alex English Division-leading Jets staged a third period rally to defeat the Glens 8-4.

Although it was the club's sixth straight loss, Roch Lajoie's squad showed no signs of being a last-place squad. The Glens led 2-1 after the opening stanza and increased their advantage to 4-2 after 40 minutes.

The Glens led 4-3 until about 12 minutes left in regulation time. Momentum swung in Metcalfe's favor following a controversial tieing goal.

After a Metcalfe player was tripped, he slid into Alexandria goaler Daniel Brunet. Brunet hit the post and the net came off its mooring. The Metcalfe player, Brunet and the puck all ended up in the net and the goal was allowed.

"I don't think the goal should have counted," said Brunet. "I thought the net came off the mooring before the puck went into the net. I didn't play too well after that goal."

Glens' manager Claude Roy agreed with his goaler.

"The team sagged after the goal and we didn't do too much the rest of the game. It was a bad goal and shouldn't have counted."

The loss leaves the Glens in last place with a 5-11-1 record. The club, however, is only one point back of third-place Winchester. The Hawks dropped a pair of weekend games as well.

Mike Thebarge had an outstanding performance for the Jets, scoring four goals. Mike Upton, Mike Pratt, Rob Melenhorst and Peter Holmes added singles. Upton and D'Arcy Provost each had three assists.

Leonard Seguin led the Glens' attack with a pair of goals and one assist. Stephen Stewart scored once and added an assist, while Andrew McCormick rounded out the scoring.

Thursday night at the Glengarry Sports Palace, Char-Lan Rebels continued their domination over the Glens this season, by skating away with a 6-3 win.

The Rebels held a slim 3-2 advantage after one period of play, but outscored the Glens 2-0 in the middle stanza to enjoy a 5-2 lead heading into the third.

Kevin Renwick and Mike Lapensee paced the Rebels with two goals each, while Bruce Bergeron and Chris Leblanc chipped in with singles.

Alexandria's goals came off the sticks of Andrew Meth, Chris Carney and Jean-Luc Menard.

Glens' Notes: The Glens host Metcalfe Thursday night at the Glengarry Sports Palace. The club travels to Williamstown Saturday night to face the Char-Lan Rebels.

It appears Charlie Link won't be back this season. The Long Island native has transferred from Potsdam State to Syracuse.

The Glens have the worst goals-against average among the Alex English and Metro Division clubs. Glens have allowed 124 goals in 17 games. South Ottawa, with 70 goals in 18 games, has

(Continued on page 20)

Named new coach

by Peter Conway

Green Valley's Tony MacDonald has been involved in junior hockey for a number of years. A couple of seasons ago, he was part-owner of the Central Junior Hockey League's Brockville Braves and he has been a scout for different clubs in the past in the Ontario Hockey League.

But, his biggest challenge is ahead of him after he was named head coach of the OHL Windsor Spitfires this weekend. MacDonald succeeds Tom Webster, who was recently plucked to coach the National Hockey League's New York Rangers. Until his promotion, MacDonald was head scout for the OHL club.

Windsor is currently in fourth place in the Emms Division, six points back of division-leading Hamilton and North Bay.

Tony is the son of Anna Margaret and Mervyn MacDonald of Green Valley.



GIRLS B CHAMPS—The girls team at Ste. Therese School in North Lancaster recently won the B championship at a volleyball tourney hosted by Iona Academy. The winning members are, from left: (back row) Dominique Faubert, Lisa Robinson, Nancy MacDonald, Dominique Roy, Brigitte Desormeaux and Coach Theo Oetelaar; (front row) Anik Lalonde, Annelise Shipton, Anik Desrochers and Michelle St. Pierre.

Staff Photo—Peter Conway



BOYS B CHAMPS—The Ste. Therese School in North Lancaster recently competed in a volleyball tournament at Iona Academy. The boys team captured the B title. The players are, from left: (back row) Richard Leroux, Glen Manville, Ken Landry, Marc Vachon, Stephane Ferland, Patrick Campeau and Coach Theo Oetelaar; (front row) David Carriere, Marc St. Pierre, Marc Campeau, Stephane Decoste and Jean Vaillancourt.

Staff Photo—Peter Conway

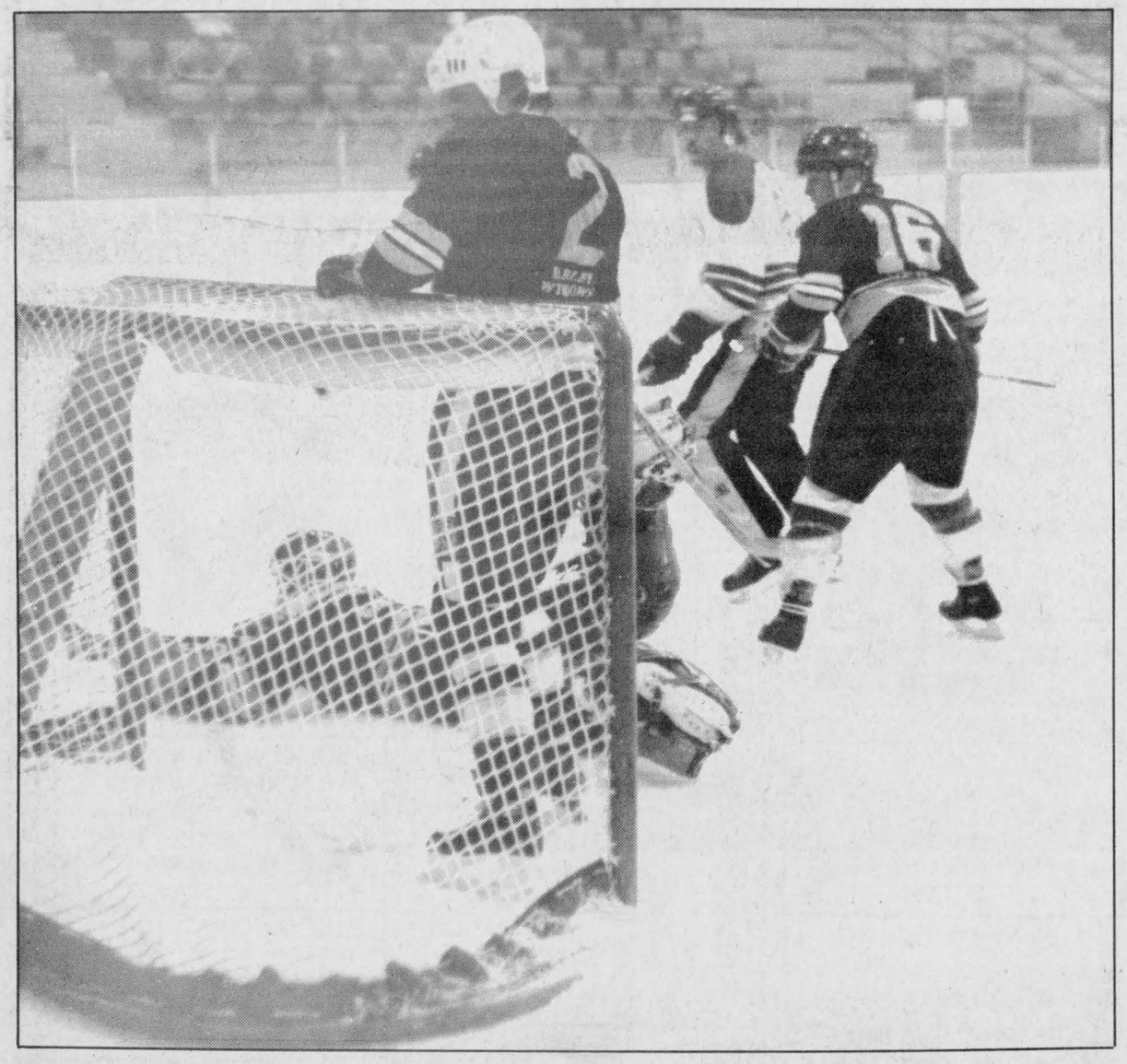

NEED SOME HELP?—St. Raphael's player Gary MacDonald tried to come between the net and the goalie in an effort to keep Laggan from scoring during its game Sunday. St. Raphael's rallied to put three goals between Laggan's pipes but were outmatched by Laggan's four-goal effort.

Bantams squeak past Char-Lan

On Friday, the bantam Glens prevailed over Char-Lan 4-3 on a late powerplay goal by Luc Francoeur, assisted by Stephane Nadeau.

The visitors scored three times in the first period on goals by Todd Cameron, Eddy Swerdfeger and Jason Welcher, while the Glens answered twice off the sticks of Alain Rochon and Denis MacDonald.

Serge Bellefeuille, from Pierre Cuerrier, and Stephane Nadeau had the only second period goal.

On Saturday night, the club played to a 2-2 tie with Orleans. Denis MacDonald and Roch Levac were the marksmen. On Sunday, Alexandria beat N.G.S. 3-2. The Glens built a 3-0 lead before N.G.S. made a comeback late in the second period.

Third period was scoreless. Serge Bellefeuille, Eric MacSweyn and Jason Palmer on a good individual effort, were the scorers for the Glens.

Remarkable climb for Martin in coaching



SPORTS

Peter Conway

Jacques Martin isn't from Glengarry, but there is a connection. Martin guided the Guelph Platers to the Memorial Cup championship a year ago. A member of that club was Alexandria's Luc Sabourin, now toiling down the road for the Cornwall Royals.

Martin, only 34, has made a remarkable climb up the coaching hockey ladder. While some individuals are groomed in the minor leagues before making the jump to the National Hockey League, Martin honed his coaching skills in junior hockey.

He had coaching stints with Brockville and Hawkesbury in the Central Junior Hockey League. He was an assistant for two seasons with the Peterborough Petes, up until last year when he coached the Cinderella Platers to the Canadian junior hockey championship.

Martin now guides the fortunes of the National Hockey League's St. Louis Blues. He takes over a club that came within one game of reaching the Stanley Cup final last spring.

It has indeed, been a remarkable climb for Martin through the coaching ranks. But his personality hasn't changed. He commands respect from his players with his positive, laid back character. He is a dedicated student of the game.

The Blues have been hit hard by injuries this season. But Martin isn't singing the blues. After last Wednesday's 4-3 overtime loss to the Montreal Canadiens, one could see the disappointment in his face.

"The injuries have hurt us a lot, but we have to live with it like all teams do," said Martin, following the contest which saw the Blues rally from a 3-0 deficit, only to lose in the extra session. "We have a number of veterans out of the lineup right now, some for a few weeks and a guy like Brian Sutter for three to four months. If you lose a rookie to an injury, he can be replaced, but not veterans like Sutter or Rob Ramage."

Nevertheless, Martin is still satisfied with his team's early-season performance.

"With all the injuries, we've got 20 points in 20 games through the first quarter of the schedule. The guys are working hard, but we've had problems scoring. We can't put the puck in the net and the guys are getting frustrated on some nights," he says.

Prior to Wednesday's game against the Habs, the Blues were pasted the previous night 7-1 against the Flyers at Philadelphia.

"Coaching pro hockey is like anything else," Martin says. "It's fun when you win and isn't when you lose. We were only losing 3-1 after two periods. We had some breakdowns in the third period and that led to goals which enabled Philadelphia to break the game open."

Coaching 17 and 18-year-olds in junior hockey the past few seasons prepared Martin for the National Hockey League as far as player-coach communication is concerned. But, there is a difference in the big leagues.

"When you're coaching juniors, you sort of act as a parent with them as well. You always have to check curfew and making sure everything is okay. Coaching in pro hockey is a business and you have to handle the players differently."

Martin says the most difficult area getting used to in pro hockey is the hectic travelling schedule. It hasn't been easy.

"It's difficult getting used to the travelling. When you hit the road, there's a lot of waiting around in airports," he says. "We've been two weeks on the road and have practised only twice. A lot of the time is spent travelling from airport to airport. After Los Angeles and Vancouver, we probably have the worst travel schedule in the NHL."

The Blues are in the process of being bought from Harry Ornest by a community group in St. Louis. The Blues have one of the smallest payrolls in the league under Ornest.

"The crowds have been very supportive in St. Louis. Changing ownership will be a positive step for us. A number of businesses have formed a community group and local ownership will be better for us," says Martin.

The Blues were in chaos four seasons ago. The club was up for sale. The future was uncertain and when it came to the entry draft, the Blues didn't take part. The club is still feeling the effect of missing out on talent that year.

"We have a good club, but there's no doubt we're still feeling the effects of missing out on the draft that year. Guys we would have drafted would have had four years experience in the league right now."

Win or lose in St. Louis, Jacques Martin has shown so far that he belongs in the National Hockey League as a coach.

Born in St. Pascal, not far from St. Isidore, Martin has fulfilled a long-time dream of coaching in the NHL. It couldn't have happened to a nicer guy. Nice guys don't always finish last, as the saying goes.

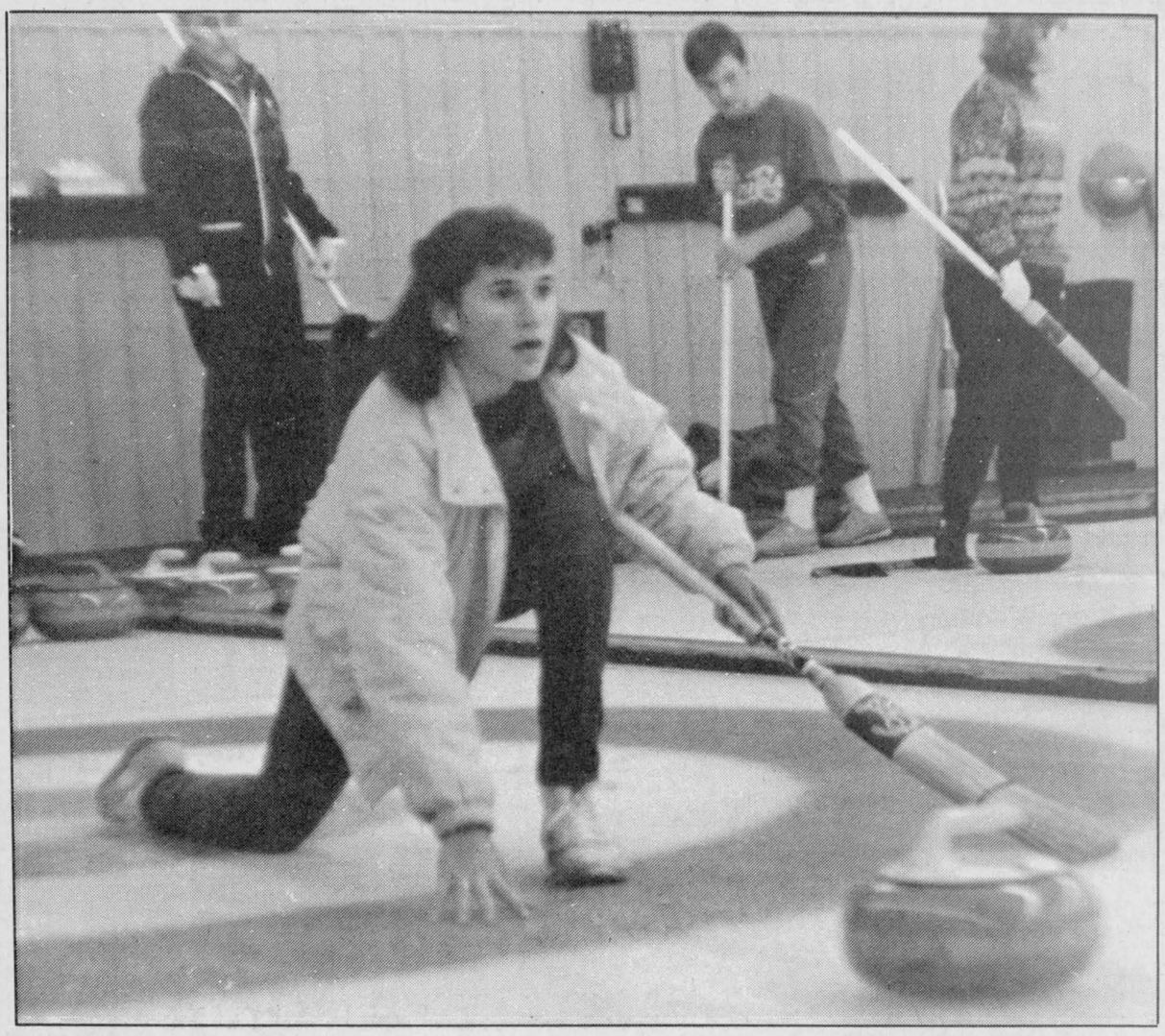

SHOWING CONCERN—The junior curling program at the Alexandria Curling Club has 44 members this year. The program is held Sunday afternoons at the local club. This curler has a concerned expression on her face as she throws a rock.
Staff Photo—Dann Rogers

Junior curling program popular at local curling club

by Peter Conway

Some people think of curling as an "old folks" game. Well, look again.

Curling has become popular for people of all ages, but junior curlers share the spotlight Sunday afternoons at the Alexandria Curling Club.

There's no doubt the sport has become a big hit with its participants. There are 44 members registered in the junior program. Although a junior program has existed for a number of years, it's never been as enthusiastic as in recent years.

"It's the third year we've had the program on Sunday afternoons and that's one of the reasons it's popular," says Joan Ryan, one of six club members who teach the juniors. "We have 44 members this year, with ages ranging from 11 to 19 years old."

The junior program was held Sunday nights in past years. Although organizers say Sunday afternoon is a better time slot, the co-operation and work of the adult members has given the program a boost as well.

"We've had about the same number of participants the last three years, but once some of the adults got involved, it seemed everything was more organized," says Ryan.

The chairman of the junior program is Jean-Claude Nadeau. Lise Paquette, Paul Seguin, Shirley Samson, Art Craig and Joan Ryan are instructors and all have their level 1 teaching certificate from Curl Canada.

"I think we're producing some very good junior curlers at our club," Ryan says. "The kids enjoy curling and the ones that don't like the sport, quit after one week. But, there are only a couple that don't come back. The majority in the program enjoy curling a lot."

Having a solid junior program is also important for the club's future.

"It's good that we build a solid base with the junior curlers for our club in the future. Curling is getting very popular and we have a beautiful building. We have a good social club and you get to know a lot of people through curling. Even if some of these young curlers move out of the area in the future, they'll still be able to curl at other rinks across the country."

Membership has grown the last three years at the Alexandria Curling Club. There are approximately 240 members, ranging from the juniors to seniors. Junior curling has become very popular since its inception three years ago.

"Curling is not just an old person's game like some people think it is," Ryan says. "We have a good junior program. Some of the members will be playing for the GDHS team in competitions later this winter. Art Craig is taking a mixed team to a bonspiel in Hawkesbury this weekend."

For the juniors, there probably isn't a cheaper way to spend Sunday afternoons during the winter months. Registration is only $5 and free hot chocolate is provided after each outing.

The players use the regular stones which weigh 42 pounds. Some city rinks are now using mini stones (23 pounds), but it is a costly venture.

"It's quite expensive to buy the mini stones. The city rinks have the population, but we don't.

Glens lose two games

(Continued from page 19)

the best goals-against mark.

The last time the Glens posted a victory was the weekend of Nov. 14. That weekend they swept a home-and-home series with the Winchester Hawks.

ALEX ENGLISH DIVISION

	GP	W	L	T	GF	GA	Pts.
Metcalfe	17	11	4	2	110	95	24
Char-Lan	17	10	7	0	120	94	20
Winchester	18	5	11	2	82	116	12
Alexandria	17	5	11	1	82	124	11

METRO DIVISION

South Ottawa	18	10	6	2	100	70	22
Ottawa West	18	9	8	2	124	113	20
Navan	16	8	7	1	89	76	17
Clarence Cr	18	5	9	4	87	105	14

SCORING

Kevin Poapst, Char	26	17	43
Mark Smith, Win	18	24	42
Brian Downey, Met	21	19	40
Peter Holmes, Met	17	22	39
Leonard Seguin, Alex	25	11	36
Mike Jodoin, Char	19	17	36
Mike Lapensee, Char	13	21	34
Trevor McClatchie, Win	16	16	32
Don Bissonnette, Met	9	22	31
Kirk Barkley, Win	15	15	30

WEEKEND SCORES

WEDNESDAY, DEC. 3

Ottawa South 7, Ottawa West 1.

THURSDAY, DEC. 4

Ottawa West 6, Ottawa South 3; Char-Lan 6, Alexandria 3.

FRIDAY, DEC. 5

Metcalfe 8, Alexandria 4.

SATURDAY, DEC. 6

Char-Lan 7, Winchester 5.

SUNDAY, DEC. 7

Metcalfe 5, Winchester 4; Ottawa South 5, Navan 4; Clarence Creek 7, Ottawa West 4.

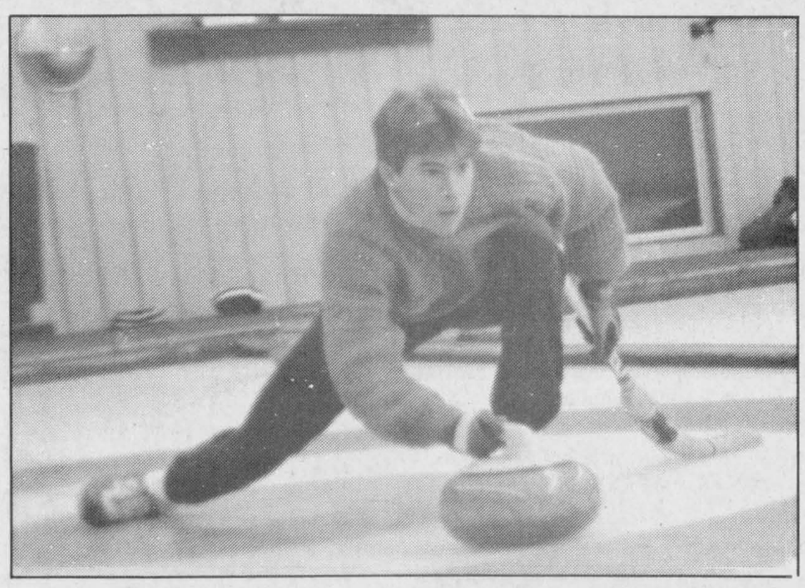

JUNIOR CURLER—The Alexandria Curling Club is a busy place Sunday afternoons for junior curlers. The junior curling program is more popular than ever as 44 members are taking part this winter. This curler shows form in throwing a rock.

Scores two

Benny Philips and Finlay McDonell scored two goals each as the Greenfield Wings dumped Ottawa Hotel 6-0 Sunday, in an Alexandria Foot Hockey League encounter.

GLENGARRY SPORTS PALACE
PROGRAM
WEDNESDAY, DEC. 10
3 - 5 p.m. Free Skating
THURSDAY:, DEC. 11
10:00 a.m. Moms & Tots
1:30 p.m. Moms & Tots
Metcalfe vs. Jr. B Glens
8 p.m.
SUNDAY, DEC. 14
7 p.m. Public Skating
WEDNESDAY, DEC. 17
3 p.m. Free Skating
THURSDAY, DEC. 18
10 a.m. Moms & Tots
1:30 p.m. Moms & Tots
TEL.: 525-3600
50-1c



CALL US SOON FOR
TOYOTA AUTO PARTS
and Accessories
They Make A Great Gift Idea
Now Available
GIFT CERTIFICATES
The Versatile Gift
HIGHLAND Motor Sales Ltd.
Maxville, Ont. 347-3950 or 527-2735
TOYOTA GENUINE PARTS

CHRISTMAS SAVINGS
PRO-LINE
Professional Quality at an Unbeatable Price Check out the Extra Savings on the complete Line of Jonsered Pro-Line Chainsaws.
Jonsered 525 49cc
Reg. $449.00
$399
(While quantities last)
Your Nearest Dealer is

Alexandria **Auto-Service Parts** 83 Main North 525-3620	Martintown **Alex Robertson Sawmill** 528-4262	Cornwall **B&D Small Engines** 920 B Carlton St. 938-7745
Avonmore **Earl Eamer** 346-5650	Moose Creek **Ron's Service Shop** 538-2887	St. Albert **Legault Service Centre** 987-5354

49-3c



Meet the most powerful, single cylinder economy sled you can buy.
®*Trademarks of Bombardier Inc.
We can put your family on it for less than you'd think!
ski-doo 87
SHEPHERD MOTORS LTD.
83 Main St. N. 525-1402
ALEXANDRIA

SPORTS CALENDAR

WEDNESDAY, DECEMBER 10
Women's Soft Puck Hockey League
8 p.m. to 11 p.m.

* * * * *

THURSDAY, DECEMBER 11
Metcalfe vs. Junior B Glens
8 p.m.
Glengarry Sports Palace

* * * * *

SATURDAY, DECEMBER 13
Junior B Glens vs. Junior B Rebels
7:45 p.m.
Charlottenburgh Recreation Centre

Men's Soft Puck Hockey League
9 p.m. to 11 p.m.
Glengarry Sports Palace

* * * * *

SUNDAY, DECEMBER 14
SD&G No-Contact Broomball League
8 a.m. to 4 p.m.
Maxville Sports Complex

Border Hockey League
1 p.m. to 4 p.m.
Glengarry Sports Palace

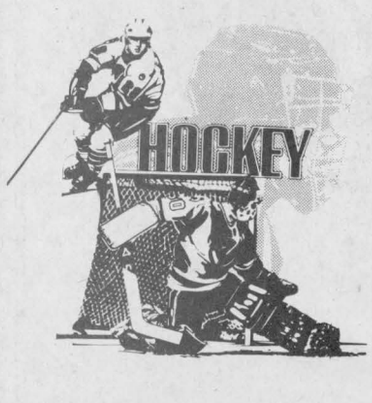



Barbara's
Complete line of men's wear and footwear
29 Main St. S. Alexandria
525-1554

LAUZON ACCOUNTING
Bookkeeping
& Income Tax Returns
124 Main St. S. Alexandria
525-2069, if busy call 525-4731

Complete Home Furnishings
You'll always do better at...
MARCEL TV-FURNITURE LTD.
prestige ALEXANDRIA 525-3692

WILFRID MAJOR
Feed Service
North Lancaster
347-3211 or 347-3919

CHEV-OLDS TITLEY ALEXANDRIA, ONT.
Formerly Glengarry Motor Sales
Highway 34 South, Alexandria
525-1480 or 347-2436

GTL always on the move
Alexandria
Tel.: 525-1433

PHARMACIE GLENGARRY PHARMACY
Safwat Milad Pharmacist
Your Family Pharmacy
14 Main St. N. 525-3882

Betty — GRÂCE A VOUS BECAUSE OF YOU
GEORGE LANTHIER ET FILS LTÉE
Alexandria 525-2435

TELEVISIONS-STEREOS-TOWERS
ANTENNAS-ROTORS, ETC.
With 18 Years Experience
Ladouceur Electronic Service
(Located at Marcel TV Furniture Ltd.)
(613) 525-3695

ALEXANDRIA BUILDERS SUPPLIES LTD.
HOME/ALL BUILDING CENTRE
ALWAYS BETTER SERVICE
Tel. 525-3151

MASSON INSURANCE BROKERS LIMITED
All Types of Insurance For Your Needs
8 St. George St. W.
525-1836

ALEXANDRIA
Restaurant Pizzeria
ACROPOLIS
Dining Lounge
ITALIAN-CANADIAN-CHINESE
127 Main St. S. Alexandria
Tel. 525-2744 or 3075

Meunerie Larocque Feed Mill Inc. — Shur Gain
BERNARD LAROCQUE, PRES.
Glen Robertson Tel. 874-2212

ROBERT RENTAL
Small Engine Repairs
Hwy. 43 West,
Tel. 525-2807
Briggs & Stratton

ALEXANDRIA
IGA
Main St. S. Alexandria

GLENGARRY SPORTS PALACE
Macdonald Blvd.
Alexandria
525-3600

Roy's Garage (Green Valley) LTD
PONTIAC BUICK Cadillac GMC Trucks
We treat you Royally
THE PRESIDENT'S TRIPLE CROWN — YOUR TRIPLE CROWN WINNING DEALER
Green Valley 525-2300

Injury bug doesn't stop Char-Lan Rebels in victories

by Peter Conway

WILLIAMSTOWN — If the Char-Lan Rebels are to stay in the hunt for the Alex English Division pennant with the Metcalfe Jets, they'll have to dig down a little deeper in upcoming games.

All of a sudden, the dressing room at the Charlottenburgh Recreation Centre has become a place for the walking wounded. Coach Dave Hanson must be wondering if he should recruit a doctor soon, as injuries continue to mount on the Rebels' roster.

"I'll be glad when we get a full lineup soon. We've had a lot of injuries," says club President John Chafee.

Despite the rash of injuries, the Rebels have kept pace with Metcalfe. The Rebels skated to a 7-5 win over the Winchester Hawks Saturday night on home ice. Last Thursday night at the Glengarry Sports Palace, Char-Lan doubled the Alexandria Glens 6-3.

The win leaves the Rebels with a 10-7 record, for 20 points, only four behind division-leading Jets.

With winger Shawn Blanchard likely gone for the season with a a shoulder injury, more bad news came from Captain Kevin Renwick. Renwick reinjured his knee and probably won't be back before the Boxing Day tourney at Kemptville. Still sitting out is defenceman Gary Theoret. He suffered a broken hand a couple of weeks ago. There's a possibilty he'll be in the lineup Boxing Day.

Goaler Kevin Cameron was the hero in Saturday's win against the Hawks. He turned aside 50 of 55 shots and was outstanding between the pipes.

First-year player Darin Menard had his best game of the season. He paced the offence with a hat trick, while Mike Jodoin chipped in with a pair. Singles went to Christ Villeneuve and Ron Lefebvre, while Bruce Bergeron had three assists.

The Rebels led 3-2 after the opening periods and 5-2 after two periods of play.

Kirk Barkley led Winchester with two goals, while Don Larocque, Trevor McClatchie and J.D. Van Noy completed the scoring.

In last Thursday's win over the Glens, the Rebels opened up a slim 3-2 lead after one period. They led 5-2 after 40 minutes.

Mike Lapensee and Kevin Renwick scored twice each, while Bruce Bergeron and Chris Leblanc added singles.

Alexandria's goals came from Andrew Meth, Chris Carney and Jean-Luc Menard.

The Rebels play host to the Glens Saturday night in the club's only league game this weekend. Game time is 7:45 p.m. a the Charlottenburgh Recreation Centre.

REBELS' NOTES

Mike Lapensee was suspended for four games following a fighting major in Thursday's win over the Glens. Kevin Poapst, the division's leading sniper, missed Saturday's game.

* * *

The Rebels had a busy weekend. They also played in a tournament at Canton, New York, defeating St. Lawrence University's junior varsity squad 8-7 in overtime in the first game. In the championship game, Canton A.T.C. posted an easy 14-2 win over Dave Hanson's squad.

* * *

The Rebels have allowed 94 goals for the best goals-against mark in the Alex English Division. Metcalfe is next with 95.

Char-Lan has scored the most goals with 120, while the Jets are next with 110.

Royal Bank Midgets win three straight games

On Thursday, the Royal Bank Midgets hosted Vankleek Hill, winning 9-4. Stephanne Lavigne led the way with two goals and two assists. Alex Maclaren and Marc Sauve contributed two goals and one assist.

Richard Willard had one goal and two assists. Mike Sauve scored one goal and one assist. Richard Daniels and Robbie Latreille had two assists. Luc Decoeur and Rodney Craig had one assist. Stephanne Landriault played between the pipes.

On Saturday in Hawkesbury, Jamie Poulin registered a shutout as the team blanked Hawkesbury 10-0. Richard Daniels had a big game, scoring two goals and three assists. Alex Maclaren had a hat trick along with Marc Sauve. Sauve also had an assist. Richard Willard scored twice with one helper. Mike Sauve had three assists. Andy Meth in his debut, had two assists. Todd MacDonell and Rodney Craig had one assist each.

On Sunday, the local squad travelled to Long Sault, defeating them 10-1. Stephanne Laudriault was 48 seconds away from a shutout when Jamie Robertson spoiled it. Mike Sauve, Ken Robinson with two goals each, led the way. Alex Maclaren, Richard Daniels, Andy Meth and Richard Willard had singles.

Mike Sauve had two assists and Marc Sauve one assist. Richard Daniels and Andy Meth had two helpers. Robinson and Maclaren had single helpers. Richard Willard, Stephane Lavigne and Luc Decoeur had one assist each.

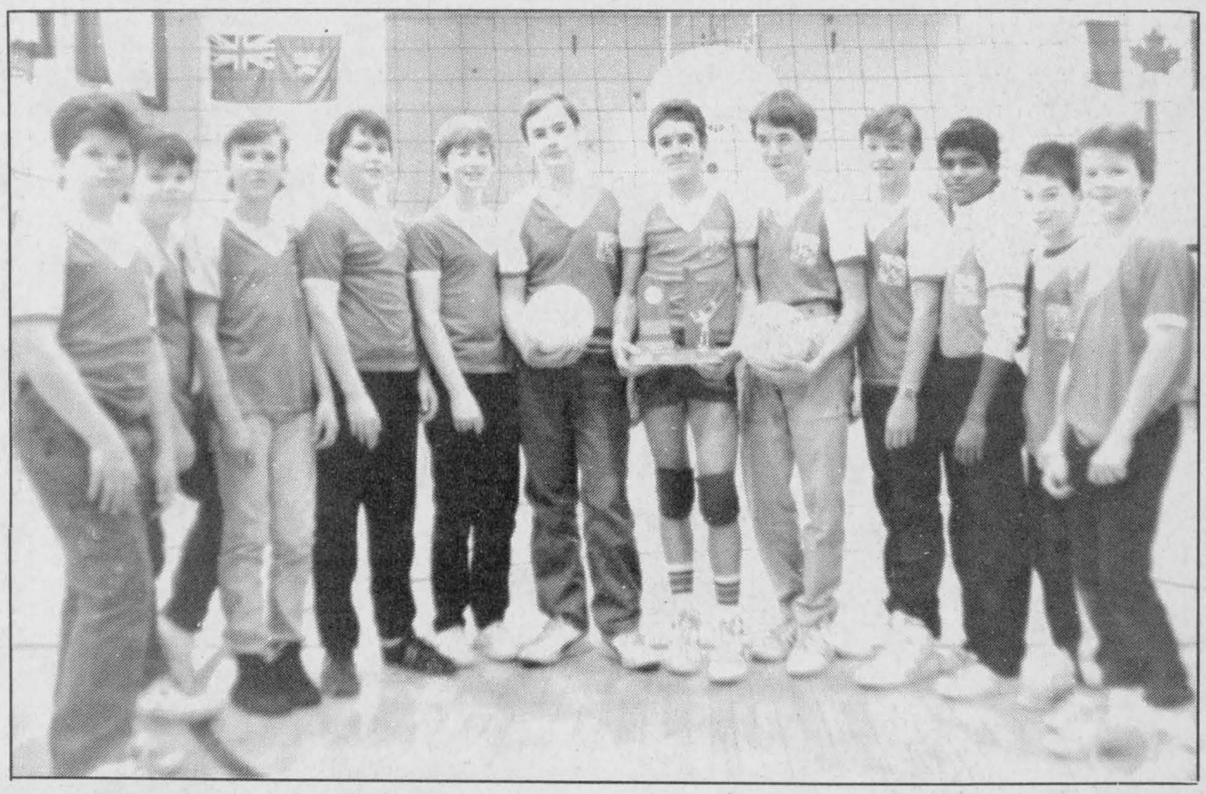

MAXVILLE VOLLEYBALL SQUAD—The boys team from Maxville Senior Public School won the Glengarry volleyball tournament played in Maxville Nov. 27. The players are, from left: Brad McNicol, Chris Munro, Andrew Lucking, Ronnie Seguin, Mark Michaud, Christopher McPherson, Rodney MacKillican, Sean Milne, Scott Williamson, Kalidas Cappuccino, Scott McIntosh and Ricky Latreille.

CLASSIFIEDS GET RESULTS!

COSTUMES FOR RENT
Santa Claus
Mrs. Claus
Elf and
Fairy Suits
also
Nativity Sets
for rent
Pierre's Costume Shop
98 Peel St.
Alexandria
525-3976
after 6 p.m.
49-2c

THE ALEXANDRIA FIGURE SKATING CLUB
is offering a
Half-season
Figure Skating Special
Consisting of 10 lessons
Fee: $30.
Registration: Every Tuesday from 4 to 9 p.m.
at the Glengarry Sports Palace
All children must be 4 yrs. of age
by Dec. 31/86 to be eligible
Best Wishes
for the
Holiday Season
to all
Club Members
and their families

Christmas Decorations & Gifts
Choose from a wide selection of
- Flower arrangements
- Christmas decorations
- Christmas Crafts
- Giftware and more

10% OFF
Christmas Wreaths and Wall hangings
(in-store stock)
Glengarry Flowers and Gifts
43 Main St. S. Alexandria 525-1660
46-1c

Gift Shopping
sports
SUGGESTIONS
—Men's Parkas
—Motorcycle Helments and jackets
—Squash and Racquetball racquets
—Footballs
—Golf Clubs and Carts
—Adidas and Bauer Footwear
—Hockey Equipment
—Ski-Doo Mitts, Helmets and Suits
—Softball Gloves and Balls
Many, Many More Gift Ideas
Men's, Ladies' and Children's
SKATES 20% Off
SHEPHERD'S
Glengarry's Favorite Sports Shop
83 Main St., South
Alexandria
525-1402
VISA

You Always Save At *ABS*
GIFT IDEAS FOR THE HANDYMAN
Choose From Over 45 Great Gift Ideas at Super Low Prices
FREE GIFT WRAPPING
Christmas Candies for the Children

GIFT IDEA	Reg. Price	CHRISTMAS SPECIAL
ROBERTSON SCREWDRIVER SET, 4 piece	11.99	9.99
VISEGRIPS	$13.99	12.99
TORCH KIT by Benchmark	$13.99	11.99
GLUEING CLAMP 3/4" thread	$12.99	8.99
GLUEING CLAMP 1/2" thread	$10.99	6.99
ELEC. DRILL 3/8" Variable speed by Benchmark	$74.99	69.99
JIG SAW Variable speed by Benchmark	$59.99	54.99
ELEC. HAND PLANER 3 1/4" by Benchmark	$109.99	90.99
SOLDERING GUN KIT by Benchmark	$24.99	22.99

MANY, MANY MORE IN-STORE SPECIALS
CHRISTMAS Shopping Spree
Participating Merchant
LAYAWAY PLAN
A 10% deposit will hold your choice to Dec. 23/86 at guaranteed prices
ABS BUILDERS SUPPLIES LTD.
Cash & Carry Prices — Delivery Available
HOME/ALL BUILDING CENTRE
ALWAYS BETTER SERVICE
Hwy. 34, South Alexandria 525-3151

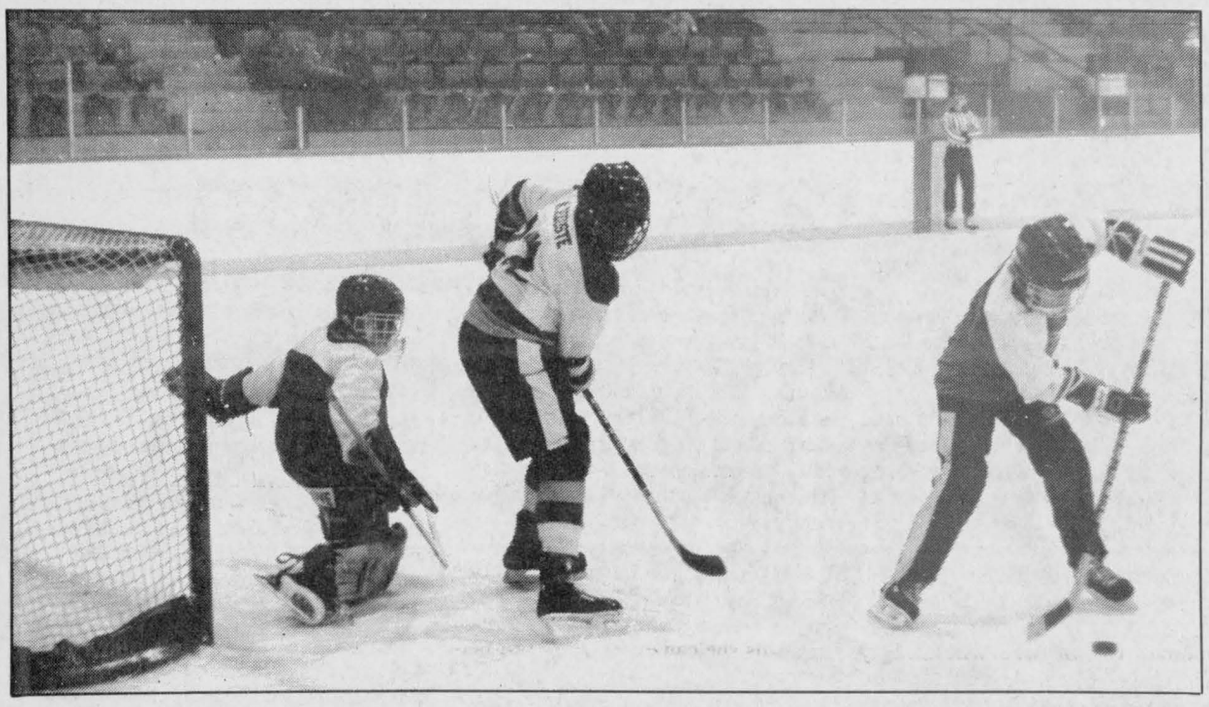

LOOSE PUCK—A South Stormont player takes a loose puck out from in front of his net during a Lower St. Lawrence Peewee Hockey League game over the weekend. Alexandria's Normand Decoste had just missed a scoring opportunity seconds earlier. Alexandria went on to win the contest 2-0.

Bedard wins pair of games

MAXVILLE — Roger Brodeur and Ray Lepine each tallied twice to lift Bedard Energy to a 7-2 win over Monkland in a men's SD&G No-Contact Broomball League game Sunday.

Also scoring for the winners were Mark Lapensee, Rheal Lapensee and Gilles Theoret. Greg Cooper scored both goals for Monkland.

Cashway and Maxville Farm Machinery played to a 1-1 draw. Theo Oetelaar scored for Maxville Farm Machinery, while Rick Brunet replied for Cashway.

Sabourin Construction nipped Guindon Tire 2-1. Scoring for the winners were Richard Quesnel and Marcel Piette. Dale Jarvo tallied for Guindon Tire.

Terry Bellemare's second goal of the game sparked Villeneuve Water Supply past Lacombe Trucking 4-3. Jody Dewar and Ray Fontaine completed the scoring for the winners, while Michel Decoeur, Gilles Decoeur and Rene Leduc replied for Lacombe Trucking.

Marc's Canteen posted a 5-1 win over the Dunvegan Highlanders. Scoring for Marc's Canteen were Robert Quesnel with two, Roger Carriere, Donald Carriere and Jacques Hamelin. Leroy Robinson was the marksman for the Dunvegan Highlanders.

Michel Martin's second goal proved to be the winner as Bourget nipped Tremblay Poleline 3-2. Maurice Wolfe completed the scoring.

Armand Lapensee and Alain Besner were the marksmen for Tremblay Poleline.

Two games were played in the ladies' division.

Corkie Robinson's hat trick sparked Manny's Auto Body to an easy 4-0 win over Lemieux. Joyce Vanier completed the scoring, while Julie Montpetit earned the shutout.

Sylvie Thibeault scored the only goal as Casselman nipped Maxville Aliens 1-0. Cathy Wensink was between the pipes for the shutout.

The SD&G No-Contact Broomball League 50-50 draw winner was Jackie Lafave.

Peewees blank South Stormont club

After losing 5-1 to South Stormont on the road Friday night, Lalonde's General Store Peewees came up with a strong effort on home ice Sunday night.

Steve Poirier and Ricky Latreille scored goals as Alexandria blanked South Stormont 2-0 at the Glengarry Sports Palace. Daniel Dumont earned the shutout between the pipes. Picking up assists on the goals were Randy Gebbie and Francois Oullette.

In Friday's loss, Alexandria's only goal came off the stick of Patrick Sauvé.

Scoring for South Stormont were R. Cooper, A. Barrie, G. Esdale, S. Peever and T. Thompson.

STANDINGS
(as of Dec. 1)
NOVICE

	GP	W	L	T	Pts.
Alexandria	7	6	1	0	12
Cornwall	9	6	3	0	12
S. Stormont	4	2	2	0	4
Char-Lan	8	0	8	0	0

ATOM

Char-Lan	9	7	2	0	14
Alexandria	11	6	5	0	12
NGS	7	5	1	1	11
Cornwall	11	4	6	1	9
S. Stormont	8	0	8	0	0

PEEWEE

Cornwall	12	10	2	0	20
NGS	10	4	4	2	10
S. Stormont	10	3	5	2	8
Char-Lan	11	3	6	2	8
Alexandria	11	2	5	4	8

BANTAM

Alexandria	11	7	1	3	17
Cornwall	11	6	2	3	15
Char-Lan	11	4	5	2	10
NGS	8	2	5	1	5
S. Stormont	9	1	7	1	3

MIDGET

Alexandria	12	7	2	3	17
Char-Lan	12	6	1	5	17
Cornwall	11	7	3	1	15
NGS	9	1	8	0	2
S. Stormont	8	0	7	1	1

Playing in tourney

There'll be a little Glengarry flavor in this year's Quebec International Peewee hockey tournament.

Cornwall AA peewees have been accepted to take part in the prestigious tourney, which is held at Quebec City in February. The team has four local players on the squad. Luc Duval, Patrick Ravary, Pascal Joanette and Michael McDonell are first-year players.

Eight teams in tourney

KEMPTVILLE—Eight teams in the Eastern Ontario Junior B Hockey League will be taking part in the annual Boxing Day tournament hosted by the Kemptville 73's.

South Ottawa faces Metcalfe in the opener at 9 a.m., followed by host Kemptville against Richmond at 10:30 p.m. At 12:30, Ottawa West tangles with Perth, followed at 2 p.m. with the Char-Lan Rebels face-off against Westport.

Char-Lan is the defending champion of the annual single-knockout affair.

The winners of the first two games meet in a semi-final contest at 3:30 p.m., while the winners of the third and fourth games meet at 5 p.m. The final is set for 7:30 p.m.

The games will consist of three 20-minute periods, with the last five minutes in each period stop-time. Players will only be allowed to change on-the-fly.

LISE HAIRSTYLIST
335 Main St. South Alexandria
Special on Perm $38
Reg. $45

Electrolysis Computerized Blend
New Painless Method
Unwanted hair permanently removed on face, underarms, legs and body.
Private & confidential.
***Something New!* Wax removal**
Unwanted hair removed on legs, bikini line and underarms.
Appointment only - 525-3603
Lise Gareau - Certified Electrologist 49-2c

ACUPUNCTURE CLINIC
Dr. Liew Kwong Kee
(M.D.T., C.M. AC)
33 Years of Practice
Headache or migraine, lumbago, arthritis, insomnia, neurasthenia, impotence, hypertension, smoking habits, etc.
Are you suffering from these or any other ailment?
LET ME HELP YOU!
For appointment please call
874-2618 48-3p

Santa's Favorite Woodstove and Accessory Store Offers You
Hearthwarming Gift Ideas


Our fine hearthside accessories make treasured gifts. Our carefully selected fireplace tool sets will be welcome in any home
Or choose from our lines of cast iron kettles, trivets, etc., warming shelves, match holders, extra-long fireplace matches and much more.
SANTA'S SPECIAL
Woodstove and Fireplace TOOL SETS 10% OFF while stock lasts
A Household Name For Quality and Service at the Right Price
Cameron's INSULATION (1986) LTD.
938-9442
331 Pitt St., Cornwall
— LOW PRICE GUARANTEE —
"WE MOVED TO SERVE YOU BETTER"

A&G
GIROUX SPORT
VISA MasterCard
55 Main St. S. Alexandria 525-3688

Hit the slopes with the latest in Fashion Skiwear
by Alpine, Lamartine and Hiverna
FREE tuque with every ski suit purchase
Gortex & Dritex Ski Gloves and Mitts
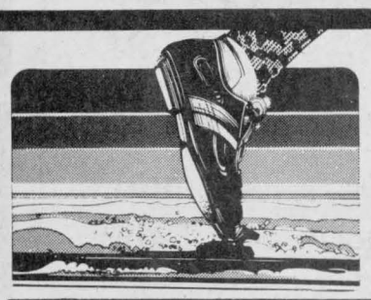
CROSS-COUNTRY SKI-PACKAGES
Priced for Christmas

SENIOR PACKAGE		JUNIOR PACKAGE	
Skitur Skis	$ 79.95	Skilom Jr. Skis	$49.95
Skilom Boots	$ 39.95	Skilom Jr. Boots	$34.95
Tonkin Poles	$ 10.95	Vilom Bindings	$ 9.95
Vilom Bindings	$ 10.95	Tonkin Poles	$ 9.95
Reg. Price	$141.80	Reg. Price	$104.80
	$99		$79

Just in time for Christmas
20% OFF HOCKEY EQUIPMENT
By Cooper, Jofa, Daoust, Canadien, CCM, Koho
(Except Hockey Sticks)

Helments & Faceguards
Shoulder Pads
Sweaters & Stockings
Elbow Pads
Elastic Goods
Hockey Pants
Supports
Gloves
Shinguards
Skates
Skates accessories

On or off in 8 seconds

- Ski Rack holds up to 5 pairs of skis
- Fits virtually every car, van, wagon
- Conversion Kits for Sailboards, Bicycles, Heavy-Duty Carry-All

BIC SportRack

$79.95

AKAI
First Class
THE WORLD OF FIRST CLASS SOUND.
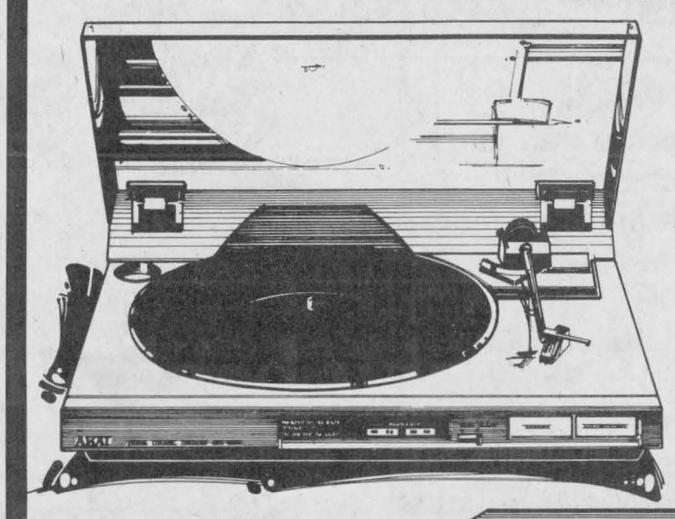
AKAI Semi-Automatic TURNTABLE
$85
AKAI CASSETTE DECK
Only $125
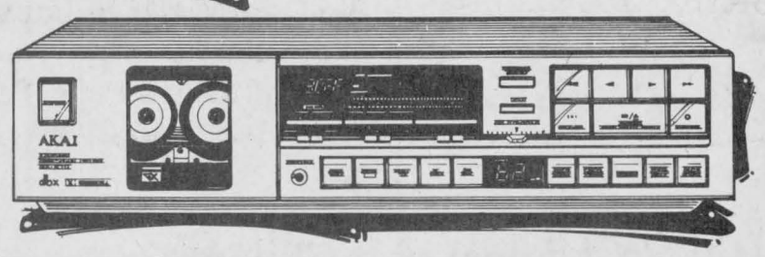
AKAI COMPACT DISC PLAYER $359
DOUBLE CASSETTE DECK 269.95

CHRISTMAS Shopping Spree
Participating Merchant
PAIR OF 60 W SPEAKERS 3-way system $85
On-The-Spot Financing on approved credit
SANTA WILL DELIVER YOUR GIFTS ON CHRISTMAS EVE
MIRON ELECTRONIC-TV
Sales and Service
We Service What We Sell
421 Main St., South Alexandria 525-4007
MasterCard VISA
First Class AKAI AUDIO VIDEO

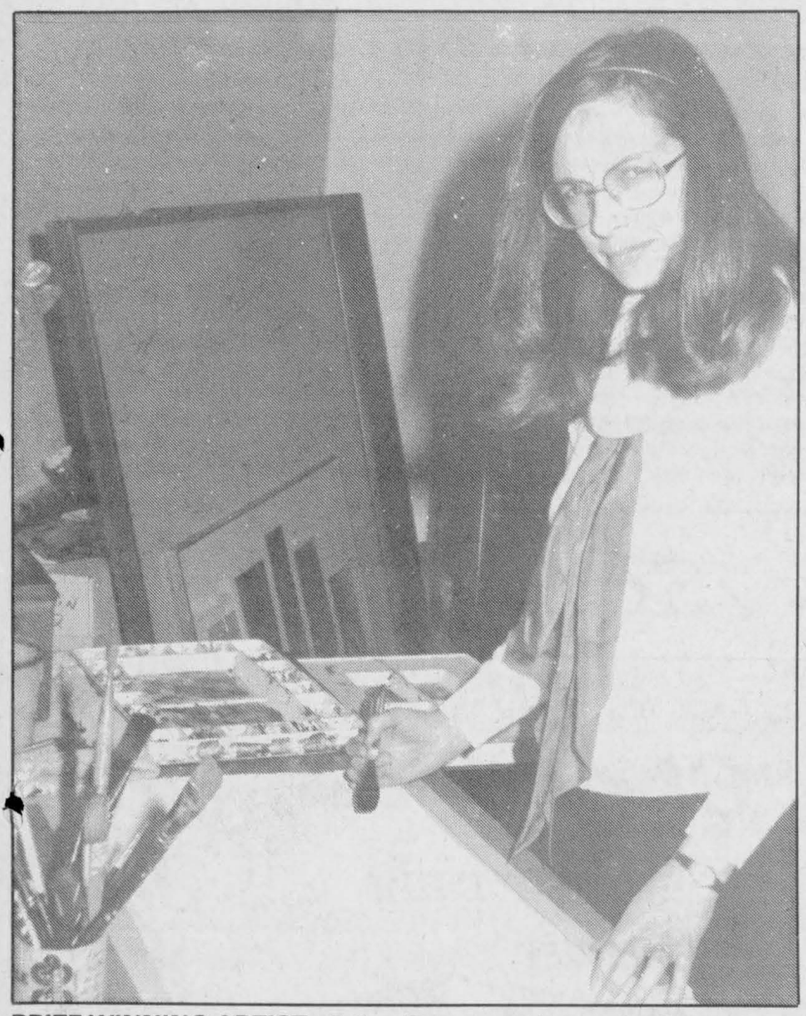

PRIZE WINNING ARTIST—Esther Bryan recently won the Cornwall Arts Development Council (CADC) Purchase Award in a juried competition at the Cornwall Regional Art Gallery. The winning painting, *Ode to Joy,* was purchased by the gallery and will be shown in art galleries throughout the province. Esther is from Williamstown.

Staff Photo—Lesley Cadham

Local artist wins first place award in area competition

by Lesley Cadham

She says she uses watercolors to describe her feelings the way a writer would use a pen. Every brush stroke is a reflection of her experience and beliefs. Ode to Joy, a painting which recently won a cherished award, was no exception.

Her name is Esther Bryan and her joy is apparent when she talks about winning the first place CADC (Cornwall Arts Development Council) Purchase Award in the Cornwall Regional Art Gallery juried competitions last month.

The Williamstown woman has taken her paintings to compete and be judged by a jury of art critics for the last three years. Each year, she won the honor of having her paintings exhibited for a year in Cornwall and other Ontario cities. This year, one of Mrs. Bryan's paintings was considered meritorious enough to be purchased and exhibited forever in art galleries throughout the province.

"It becomes a credential. Any artist wants to be able to put on their resumés they have been accepted by the jury," she says.

Mrs. Bryan lives with her husband and three children in a turn-of-the-century farmhouse hedging the Raisin River. She points out the window at snow-covered fields dotted with dormant trees and the occasional barn. She says she draws her inspiration from such views.

In fact, Ode to Joy was painted in response to an overwhelmingly beautiful day. She looked out the window onto the Raisin River and feelings of joy to be alive and thankfulness for the wonderful life God provided for her prompted the creation of the prize-winning painting, she says.

"I can paint my feelings. I don't want to paint scenery. I want to paint my experience in life."

She adds, feelings and emotions, as portrayed in artwork, are what separate a craftsman from an artist.

Mrs. Bryan, now 34, began dabbling in oils in her 20's, but was frustrated and disappointed by her lack of achievement. About six years ago she switched to watercolors and found her forté. Although she paints a couple of hundred pieces each year, she only considers about 20 paintings successful.

She has also played the piano since she was four years old and now teaches privately though she enjoys her music, she finds she can express her self better in art.

"With the piano, I am interpreting something somebody else has composed. In art, I do the composing. I can start fresh, it's completely my own."

Today's artwork can be dark and without hope, reflecting rebellion, anarchism and depression, she says. "It's very angry." Mrs. Bryan tries to bring about a happier, brighter outlook on life through her work, because that's how she feels. She believes it's a privilege just to be able to paint.

Her favorite artist is Monet, who's paintings are colorful and gay works of art which hang in the museums all over the world.

Mrs. Bryan was born in France and, after much travelling, came to Canada in 1963. She and her husband, Gary, moved to Williamstown in 1974 and, two years later, bought the farm home they have been carefully renovating.

A far cry from the sensitive, artistic career she is now pursuing, Mrs. Bryan studied for a Bachelor of Science degree in university.

She will begin teaching classes in watercolor painting at the Cornwall Regional Art Gallery in January and invites anyone to visit her studio in Williamstown.

Two fined for impaired

Two people received fines totalling $1,400 Thursday, after both pleaded guilty to impaired driving charges.

Paul Major, of R.R.2 Green Valley, was fined $800 in Alexandria Provincial Court. He was charged Nov. 28 in Lancaster Township.

Mr. Major was driving on County Rd. 18 and was seen by an OPP officer swerving on to the shoulder a couple of times. The officer followed the vehicle for a short distance and the accused drove on to the shoulder a third time and almost into the ditch.

Mr. Major was taken to Lancaster OPP for a breathalyzer test and his readings were 270 and 260 mgs. of alcohol in 100 mls. of blood. His license was suspended for 14 months and he was given two months to pay the fine.

Dorothy Meaney, 65, of R.R.1 Williamstown, was fined $600. She was charged July 11 in Lancaster.

Mrs. Meaney was seen by an OPP officer making a left turn from County Rd. 17 on to Hwy. 34.

While turning, she drove on to the curb and an oncoming vehicle had to swerve to avoid a collision. Mrs. Meaney's car also swayed back and forth in the lane.

Her speech was slurred while talking to the officer. She was taken to Lancaster OPP for a breathalyzer test and had readings of 175 mgs. of alcohol

The accused had her license suspended for one year and was given six months to pay the fine.

Faced With A Drinking Problem?

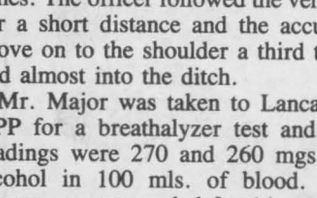

Perhaps Alcoholics Anonymous Can Help
English ..... (613) 938-1984
Français ..... (613) 632-9221

Charette, Fortier, Hawey Touche Ross CHARTERED ACCOUNTANTS

- accounting and auditing services
- insolvency
- computer services for agricultural and commercial enterprises
- management consultation
- taxation

Resident partners in Hawkesbury and Cornwall offices
Vincent Patenaude
Jean-Luc Poulin
Gilles Gratton
250 Main Street
Hawkesbury Centre, Suite 210
Hawkesbury, Ontario. K6A 1A5
Tel.: (613) 632-4178
Richard Johnston
162 The Pitt Street Mall
Cornwall Commercial Centre
Suite 200
Cornwall, Ontario. K7J 3P4
Tel.: (613) 932-5421

Our Holiday Recipe Just for You!



DRIED FRUITS & NUTS
PIE FILLINGS (Assorted flavors)
CANDIES (Assorted)
SPICES
COFFEE BEANS
FLOURS & SUGARS

We now have a new section of
Yarn, Kitchen Gadgets and Sewing Supplies

For Your Convenience
Telephone Orders Available

Come To
THE VILLAGE PANTRY
Oak & Main Sts. Lancaster 347-2065

WE'VE MOVED NEXT DOOR



Mario's New Location on Main St., Lancaster

BUT WE HAVEN'T CHANGED!



Mario and Ginette Bourdeau
Proprietors of Mario's Burgers Inc.

Ginette and Mario would like to sincerely thank all their loyal customers and friends who have made this expansion possible. For your comfort they have designed a sit-in area. The top-quality foods and fast service that you have been used to will remain the same as always.

Watch For Our Official Opening In The New Year

NEW FOR YOU . . . OUR VALUED CUSTOMERS

BREAKFAST MENU — Served from 6:30 a.m., 7 days a week
PIZZA — Be sure to try our delicious pizza, a real treat
B.B.Q. CHICKEN — Fresh chicken with the real barbecue taste

WE SPECIALIZE IN TAKE OUT ORDERS

Mario's

Main St., Lancaster (at the tracks) **347-2838**

St. Raphael's out of first position

by Sue Sloan

The game will be remembered because there was no penalties, but more significantly, it will be remembered as the first time St. Raphael's was knocked out of first place.

Following Laggan's 4-3 defeat of St. Raphael's 4-3 Sunday, they have moved into first place.

Billy deWit set the pace for Laggan with his pair of goals while John Tessier and Jeff Johnston added the tie and winning goal.

St. Raphael's rebounding three-goal answer came from Leo Seguin twice and Ron MacDonald once.

Game two on Sunday saw Glen Nevis regroup, following a loss earlier in the week, to overwhelm Lancaster 8-4.

David McDonell and Joe McRae took twin credits for two goals each while Gilles Parisien, Findley McLeod, John McLeod and Bert MacDonald all marked singles on the board.

Gilles Gudet popped in two for Lancaster with singles from Marc Leperle and Donald Wightman rounding it out to four.

Earlier in the week, Alexandria went down to Lancaster 6-2 Tuesday night.

Chris Eamon and Mike Tessier each knocked in doubles with Richard Picard and Vance MacLaughlin singling for Lancaster.

Alexandria's two points came from the goal-scoring efforts of Michel Lapensee and Charlie Giroux.

Laggan and Glen Nevis boasted full squads when they locked sticks last Thursday night in Williamstown where Laggan's onslaught left Glen Nevis wounded 16-4.

Jeff Johnston led the battle with his five goals with Dwayne Spink adding four others. Neil Sandilands, Kenton Spink, Keith Rigby, Scott Campbell, Jimmy Wightman, Murray MacDonald and Andy Sangster all tallied singles.

Glen Nevis' four-goal effort came off the sticks of Gilles Parisien, Joey McRae, Davic McKay and Darrel Hay.

On tap for the upcoming week for the Border Hockey League schedule will see St. Raphael's take on Glen Nevis Thursday night in Williamstown at 10:40.

Sunday's game one will match Glen Nevis and Alexandria at 1 p.m. and then at 2:30 p.m., Lancaster will face St. Raphael's. Tuesday night in Alexandria St. Raphael's once again takes to the ice to play Alexandria at 10:20.

Post shutouts

by Bruce Howells

Ladies' sponge puck play for Dec. 3 saw the top three teams win their games by shutouts and remain within two points of each other.

The evening's first game saw Tapis Richard down GTL 3-0, with Cherry Rigby's two goals leading the way. Anne McPherson, assisted by Louise St. Pierre, scored the winning goal with one minute to go in the opening period. Joanne Wylie and Helen MacDonald picked up assists, while Sue Borris recorded the shutout.

The evening's second game saw Sealtest down Gareau's Sunoco 4-0. Natalie Theoret recorded the shutout. Johanne Lauzon led the way with two goals, while Barbara Benton had one goal and one assist.

Marie Bellemare had the other goal, while Jackie Prieur, Annette McLeod and Sue McIntosh all had one assist each. Cathy Wensink played an outstanding game in nets for the losers.

The evening's final game saw Glen Nevis down Torque 3-0. Mary Ann Laframboise recorded her second consecutive shutout.

Atoms enjoy successful weekend

The Caisse Populaire Atoms enjoyed a successful weekend, winning three times in as many outings.

On home ice Sunday, Eric Hamelin's two goals sparked the local club to a 4-2 win over South Stormont. Marc Boisvenue and Jean-Pierre Lefebvre completed the scoring. Jamie Nelson, Normand Jeaurond, Liam Kemp and Jeff Gebbie picked up one assist each.

K. Hartle and A. Bourbonnais replied for South Stormont.

In an exhibition game Saturday at Cornwall, Alexandria skated to a 7-3 decision over the host club. Marc Boisvenue and Liam Kemp paced the winners with two goals each, while Jean-Pierre Lefebvre, Pierre Lauzon and Jamie Nelson rounded out the scoring.

Pierre Lauzon had three assists, while Liam Kemp had two. Single helpers went to Andre Deguire, Marc Boisvenue and Jean-Pierre Lefebvre.

At Long Sault Friday night, Yves Menard and Dominic Leblanc shared the shutout as Alexandria dumped South Stormont 8-0.

Jamie Nelson and Liam Kemp sparked the attack with two goals each, while singles went to Marc Boisvenue, Nigel Pelletier, Eric Hamelin and Joel Bellefeuille. Assists went to Liam Kemp, Mathieu Poulin, Normand Jeaurond, Nigel Pelletier, Marc Boisvenue, Pierre Lauzon, Jeff Gebbie and Eric Hamelin.

Compete at test day

HAWKESBURY — Members of the Alexandria Figure Skating Club enjoyed success over the weekend at a test day in Hawkesbury.

Passing tests in the preliminary dances, were: Helene Roussin, Dutch Waltz, Julie Bellefeuille and Helene Roussin in the canasta tango, Lyne Titley in the swing dance and Kim Samson in the junior bronze dance-ten fox.

Stephanie St. Denis passed in the senior bronze, 14-step dance, while Stephane Fraser and Lisa Poirier passed the fox trot.

In the figure tests, passing in the first figure was Stephanie St. Denis and Jocelyne Roman in the third figure.

Novices win

Sunday at Williamstown, Alexandria doubled Char-Lan 4-2. Joel Menard and Martin Boisvenue paced the club with two goals each. Boisvenue and Jean-Joel Trottier had two assists each, while Steve St. Denis had one helper.

The winning goaler was Julien Oetelaar. On home ice Saturday, Joel Menard had two goals and two assists as Alexandria posted a 4-1 win over Char-Lan.

Scores four

WILLIAMSTOWN — The goaltenders shared the spotlight last Tuesday night in a peewee contest in the Char-Lan Minor Broomball League.

David Conroy and Gillain Jurchuck earned their club's respective shutouts as Columbia Finishing Mills and Lafave Auto battled to a scoreless draw.

In a junior game, Michael Henstock scored four times and set up two goals as C&R Farm Services defeated Munro Feeds 6-2. Tommy Lauzon completed the scoring for the winners.

We carry a full line of BUILDING SUPPLIES



Free Estimates and Delivery

OPEN
Mon. to Fri. 8 to 5:30
Sat. 8 to 12 noon

unitotal
The Problem Solver

CURRY HILL
Lumber and Building Supplies 10-tf
Hwy. No. 2, Bainsville 347-2401

Specials for Christmas



Hardie Pipes, Imitation Ivory & Nickle $625
Hardie Pipes Full Ivory $675
L & M Pipe Bags From 49.75
Warnock Pipe Chanter Reeds 3.50 ea.
Warnock Pipe Drone Reed 2.50 ea.
Practise Chanters From 17.75 to 60.00

MacGillivary's Outfitters
TARTANS - HIGHLAND SUPPLIES - PIPES
315 Clarke Ave., Cornwall, Ont. 48-3c 933-4867

UNION BAR
STE. JUSTINE
Entertainment by
NIGHT VISION
Saturday, December 13
Everyone welcome



RELAX To The SOUND of $AVING$

AM/FM STEREO CASSETTE
SUPER SPECIAL $99
SM-150

Toshiba VCR
- 117-channel cable capability
- 16-function wireless remote
- 4-event/14-day programmable timer
M-2330
reg. $529.00 $499

COMPACT DISC PLAYER
- 16-program random memory
- LCD Display
- 3-beam laser pick-up system
XR-J9
$238

Toshiba VCR
- 117-channel cable capability
- DPE (Dymanic Picture Enhancer)
Reg. $499.00 ONLY $439

14" COLOR TV
- Electronic tuning
- LED digital channel indicator
SUPER LOW PRICE
CM-305

14" COLOR TV
- 103-cable capability
- 17-key random access remote control
SUPER LOW PRICE
CM-315

Mid-Size MICROWAVE OVEN
- Rotary arm microwave distribution system
- Audible response touch control
$379

Compact MICROWAVE OVEN
- 9 power levels
- Time cooking and jet defrost
$298

GEST-ACCOR
RML LANTHIER Inc.
2904 Main St. 874-2650
Ste. Justine, Quebec 1-514-764-3402

The ALL-CANADA "GET IT, and FORGET IT" BATTERY SALE!!
• DELCO FREEDOM •
THE "LIVE EYE" BATTERY
$63.95
M.S.R.P. DELCO MODEL 71B60
RETAILER MAY SELL FOR LESS.

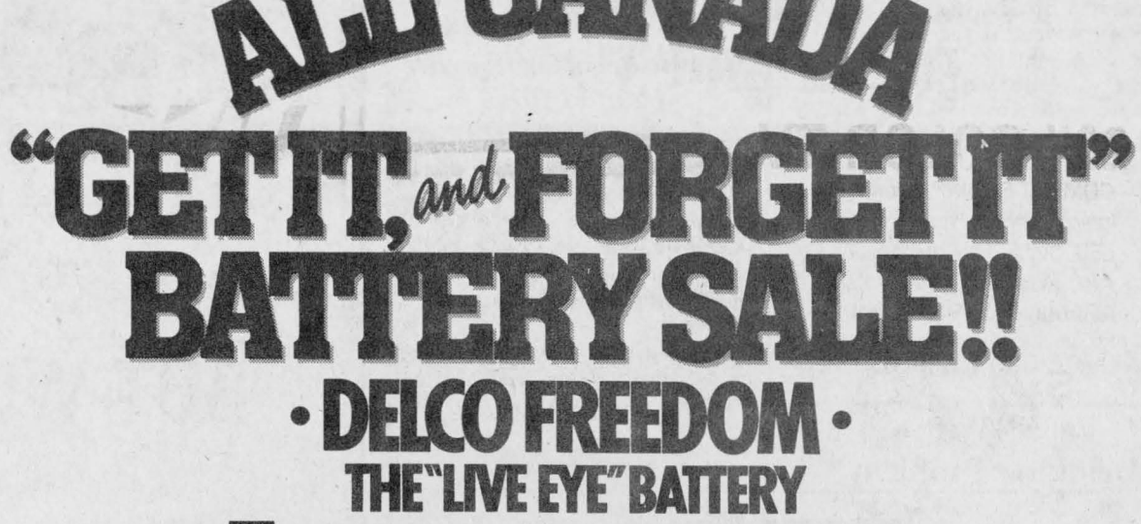

• 60-MONTH PRO-RATED WARRANTY! SEE YOUR RETAILER FOR DETAILS.
• COMPARE TO BATTERIES COSTING $20 MORE!
• NO MAINTENANCE!
• 390 AMPS COLD CRANKING POWER! MODEL 71B60
• OTHER DELCO "LIVE-EYE" BATTERIES ON SALE TOO!

IT KEEPS "AN EYE" ON ITSELF!
SALE ENDS JAN. 15, 1987. GET YOURS NOW!
FOR A LIMITED TIME
WHERE YOU SEE THIS SIGN...

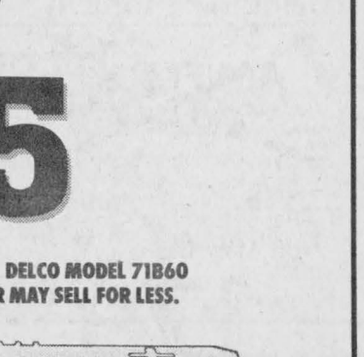

Roy's GARAGE (Green Valley) LTD.
PONTIAC BUICK Cadillac GMC Trucks
MasterCard VISA
PARTS and SERVICE
Green Valley, Ont.
Open to 6 p.m. Mon. to Thurs.
Fri. to 5 p.m. and Sat. to Noon
525-2300
49-4c

AULD LANG SYNE

TEN YEARS AGO
Thursday, December 9, 1976

Carl and Annette Burton of the 7th of Lancaster, won a million dollars in Sunday's lotto. Residents of the North Lancaster area for the last five years, the Burtons had lost their barn by fire one week earlier.—A former reeve of Lochiel for 13 years, J. W. MacLeod died Friday at Maxville Manor, at 94.—The decree from Rome changing the name of the diocese was read in the new co-cathedral, Nativity Church, Cornwall, on Sunday.—Adrien Menard is opening a repair shop for electric motors on the Mill Square this week.

TWENTY YEARS AGO
Thursday, December 8, 1966

Gerald Levert, 15, met death Saturday in the laneway of his 5th Lancaster farm home when pinned under a toppling tractor.—The home of John Archie MacLennan, Baltic's Corners, was saved from total destruction by Maxville firemen Friday morning.—George Kinloch, Martintown, is the new president of the Glengarry Federation of Agriculture. Gerard Massie, Alexandria, heads the Crop Improvement Association.—Fred Jodoin, 21, of Apple Hill, suffered fractures to both legs when his car left Highway 34 and struck a tree.—Katherine Gail Hambleton of Glen Robertson, has received her RN degree and is employed at the Ottawa Civic.

THIRTY YEARS AGO
Thursday, December 6, 1956

An Alexandria man, Gerard Paradis received severe head and face lacerations when his car struck a stalled car on Highway 34.—Miss Mary Gauthier, daughter of Mr. and Mrs. John C. Gauthier and Miss Ann Cole of Newfoundland, received the holy habit of our Lady's Missionaries at ceremonies Saturday.—Arnold McRae, Bruce McKenzie and Claude McNeil of Glen Sandfield, left Tuesday for project sites on Canada's DEW line.—A graduate of Montreal General Hospital, Miss Georgena Sangster of Lancaster, will become superintendent of the Joyce Memorial Hospital in Shawinigan Falls.

FORTY YEARS AGO
Friday, December 6, 1946

A prominent farmer of the Glen Nevis area, Donald J. Macdonell was instantly killed Tuesday when rungs of a ladder broke as he was climbing to his hay mow.—Yvan Leblanc on December 1st took over the CNR express and freight delivery from Francis R. McCormick. The latter takes over mail delivery on RR 1, Alexandria.—C. J. and Jimmie McPherson left recently to join their father at Blind River, for the winter months.—Mr. and Mrs. Adelard Menard and daughter Simone arrived last week from Glen Robertson to occupy their home on Main Street South.—Royal Gareau left Tuesday for Brandon, Man., where he will reside.

FIFTY YEARS AGO
Friday, December 4, 1936

Only voting will be in Maxville, where Reeve Robert McKay is being opposed by Dr. J. H. Munro. In Alexandria, Dr. D. D. McIntosh and P. Poirier are newcomers to council and in Lochiel Tom Hay takes the deputy-reeveship and J. W. MacLeod fills his place on council.—Angus J. Urquhart of Laggan, placed 20th in hard red spring wheat at the International Show in Chicago.

SIXTY YEARS AGO
Friday, December 3, 1926

Ontario went wet with a vengeance on Wednesday's Provincial balloting. Premier Ferguson leading his Government Liquor Control forces to a sweeping victory over both Liberals and Progressives. Glengarry was in line with the province-wide trend. Angus McGillis, Conservative, rolling up a majority of 1,852 over Jas. A. Sangster.—"D" Company, 154th Battalion, passed a very creditable inspection on Monday evening in the Armouries. Brigadier-General F. W. Hill of Kingston, acting as inspecting officer. He presented Major Franklin with the Colonial Medal.—A group picture of Alexandria's championship lacrosse team is reproduced. In scheduled games against Cornwall, Long Sault, St. Andrews and Harrison's Corners, during 1926, the team was undefeated and united. The players were: L. Weir, F. McCormick, E. Lalonde, A. Danis, D. Lalonde, J. Gagnier, B. Villeneuve, J. A. Macdonell, F. McRae, J. Marcoux, A. Campbell, A. McMillan, D. Chisholm and M. Tobin.

SEVENTY YEARS AGO
Friday, December 1, 1916

Owing to the excessive increases in the costs of material and labor for producing a weekly newspaper, the publishers of the undermentioned weekly newspapers have decided to announce a raise from $1 to $1.50 a year. The rate will come into effect on January 1st, 1917: Glengarry News, Alexandria Times; Eastern Ontario Review, Vankleek Hill; The Advocate, L'Orignal; the Echo and Le Moniteur, Hawkesbury.—Mr. and Mrs. C. S. Ball received a telegram from Ottawa on Wednesday, notifying them that their son, Sergt. Jack Ball, was officially reported wounded.—The firm of Grant & Munroe, general merchants of Apple Hill, has been dissolved and the business will be carried on by Wm. G. Munroe.

SEVENTY-FIVE YEARS AGO
Friday, December 1, 1911

The latest industry for Maxville to secure is a canning factory, and we would ask the farmers of the surrounding district to call on A. H. Robertson, who is in possession of all information concerning the venture.—Col. D. M. Robertson of Williamstown, received the unanimous endorsation of the Conservatives of Glengarry at the nomination meeting held in Alexander Hall. He will oppose Liberal standard-bearer, Hugh Munro.—The Moose Creek and Tayside Telephone Co. at the moment is installing some thirty phones in Maxville, and it is more than probable that before long that number will be increased to sixty.—After disposing of his somewhat extensive stock of merchandise, etc., to D. F. Jamieson of Vankleek Hill, A. N. Robertson of Maxville, together with his family, left for Kingston.—H. J. McNaughton of Williamstown, was a member of the strong delegation which visited Ottawa on Saturday last, petitioning for an investigation of the Farmers' Bank.

NINETY YEARS AGO
Friday, December 4, 1896

Greetings were received from and sent to St. Andrew's Societies by the local body, celebrating the feast day of Scotia's Saint, these including societies in Hamilton, Cornwall, Toronto, Ottawa and Montreal. There was a large attendance at the annual meeting when A. G. F. Macdonald was elected president to succeed D. D. McPhee. A. L. Smith will be vice-president, and S. Macdonell, sec.-treas.—We are informed that a Mr. Woods of Potsdam, NY, has leased the Barrett shops at Williamstown, from D. W. McDonald, and will at once open out a first class blacksmith and carriage-making establishment.—Miss Isabel McPhee, who was attending the Ste. Marie Convent, Montreal, returned home on Tuesday.—A steam thresher is one of the novelties of this week, being the first seen in the McCrimmon locality. It is the property of Mr. Higginson of Vankleek Hill, and was viewed by a number of spectators while in operation at the barns of D. W. McLeod.—Arthur Rousson, Glengarry's famous violinist, sustained a very serious injury by falling through the sidewalk between upper and lower Lancaster one evening last week.



CLASS OF 23—Pictured here are the students of SS5 in Lochiel during the 1923-24 school year. Pupils are (from left): Dorothy Kerr, Peggy Cameron, Rosabelle Bellefeuille, Gilbert Cameron, Clifford Morris, Cecile Bellefeuille, Albrina Robinson, Jerry Bellefeuille, Jean Cameron, Arthur Boris and Alexander Hay. The teacher is Marion MacLeod.

Photo submitted by Mary MacDonald

R.E. PROULX
Radio and TV

20" COLOR TV
- COMPUT-R-TUNE electronic tuning with 12-channel memory
- LED Digital channel indicator
- ABC (Automatic Balanced Color)
- AFT (Automatic Fine Tuning)

$479



AM/FM STEREO CASSETTE
- —Synchro-Recording System
- —Soft-Eject Cassette Mechanism
- —Pause and Full Automatic Shut-off Mechanism

179.95

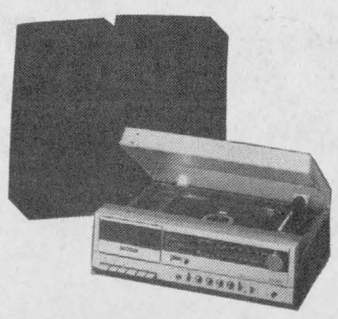

COMPACT STEREO WITH DOUBLE CASSETTE
- —Simultaneous Recording Capability
- —3-Band Graphic Equalizer
- —Soft-eject Cassette Mechanism
- —Double cassette Deck for Tape-to-Tape
- —Dubbing and Double Deck Recording



299.95

MICROWAVE OVENS
Starting at
299



TOSHIBA 50 MONTH WARRANTY
Parts and Labour In-Home. The most comprehensive Warranty in Canada.

R.E. PROULX RADIO and TV
Sales and Service
We Service What We Sell
Glen Robertson, Ont.
874-2600

NEW HOLLAND

UNBELIEVABLE DECEMBER DEALS

Option I

0% FINANCING

For 30 Months

Option II

FREE FINANCING

—On Hay Equipment until July 1, 1987
—On Forage Equipment until Sept. 1, 1987

Then 5.9% Financing up to 36 month term

Option III

$UPER REBATE$

For Cash Purchases

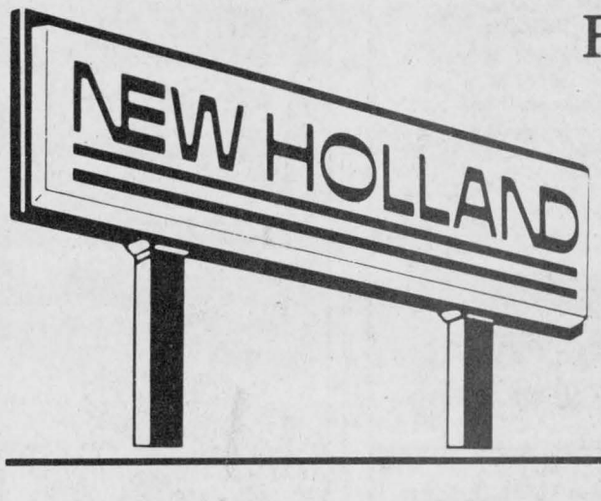

HURRY!-This Offer Expires Sat., Dec. 27/86

For further information on these Super Savings contact your New Holland Dealer

ERIK THERKELSEN and Sons Ltd.
Vankleek Hill 678-2310
Russell 455-2818

MAXVILLE Farm Machinery Ltd.
Maxville, Ont.
527-2834

49-2c

Some glimpses of Glen Robertson's rich past

Photos courtesy Rod MacLennan



Residence of Mrs. W. N. McDonald

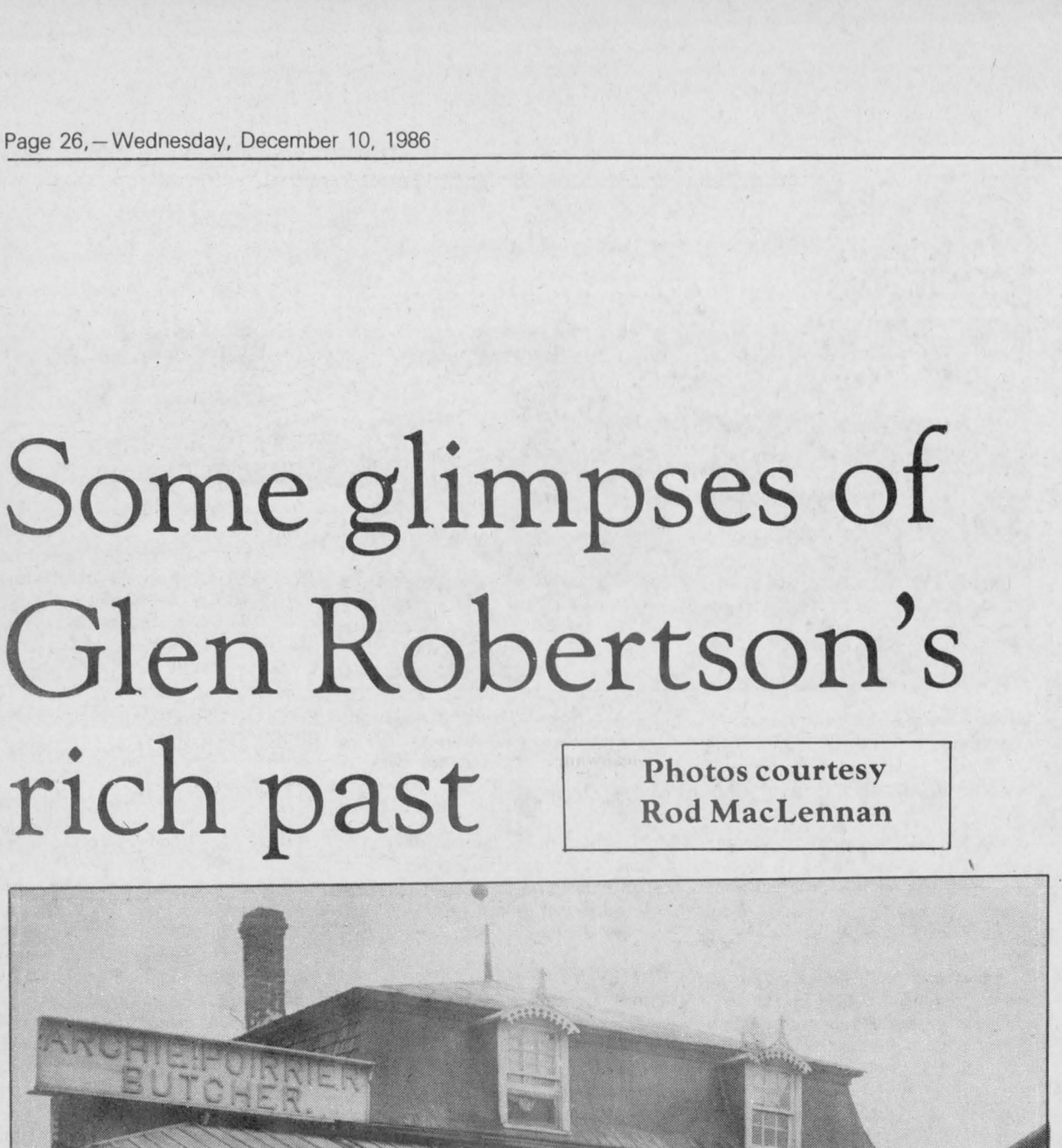

The butcher shop

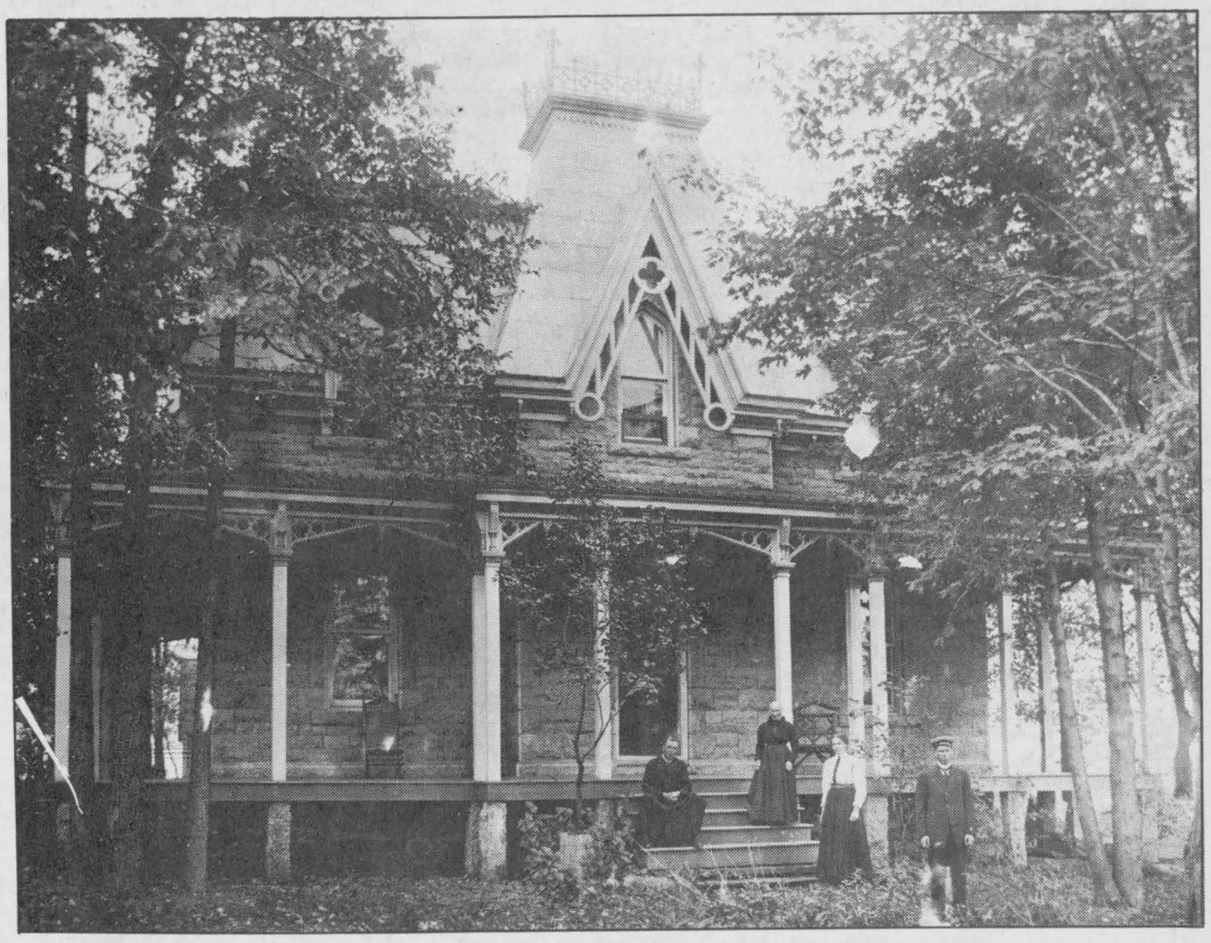

The rectory

The new Case IH 885 row crop
any way you look at it... you see more tractor

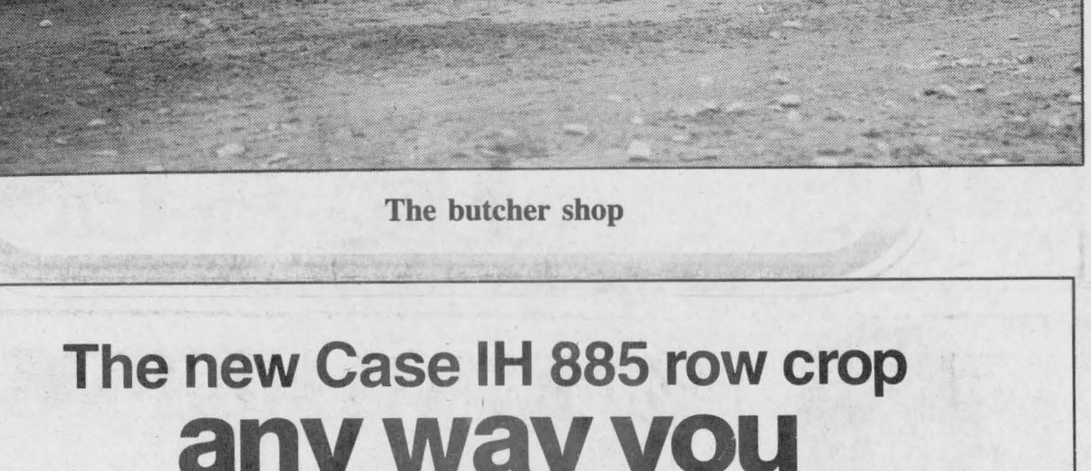

High-torque diesel engine delivers 62 PTO hp for heavy-duty field work

New Case IH cab has air-conditioning, 4-way adjustable fabric seat, deluxe padded interior and unrestricted visibility.

Standard 15.8 gpm (59.8L/min) optional 18.1 gpm (68.5L/min) hydraulic pump provides quick response to power steering, hitch and remote cylinder. Up to 3 valves.

16F/8R two-speed power shift available

The 685 has ideal crop clearance and axle adjustability for planting, cultivating.
And it's available with mechanical front drive (MFD)

caseih

Choice of Interest Waivers to Nov. '87
or
8.8% Financing on all new agricultural equipment
Come and see us now for the best deals before year's end.

MARLEAU GARAGE LTD.
at your service for 38 years
Sales and Service
Industrial and Agricultural

Nelson Menard Sales Rep. 524-5783
Albert Leroux Sales Rep. 678-3332
St. Bernardin, Ont. 678-2033



Your Career in
BEHAVIOURAL SCIENCES

You care about the people around you. There's something special about you that makes you want to reach out, to share your skills and help those who need you most.

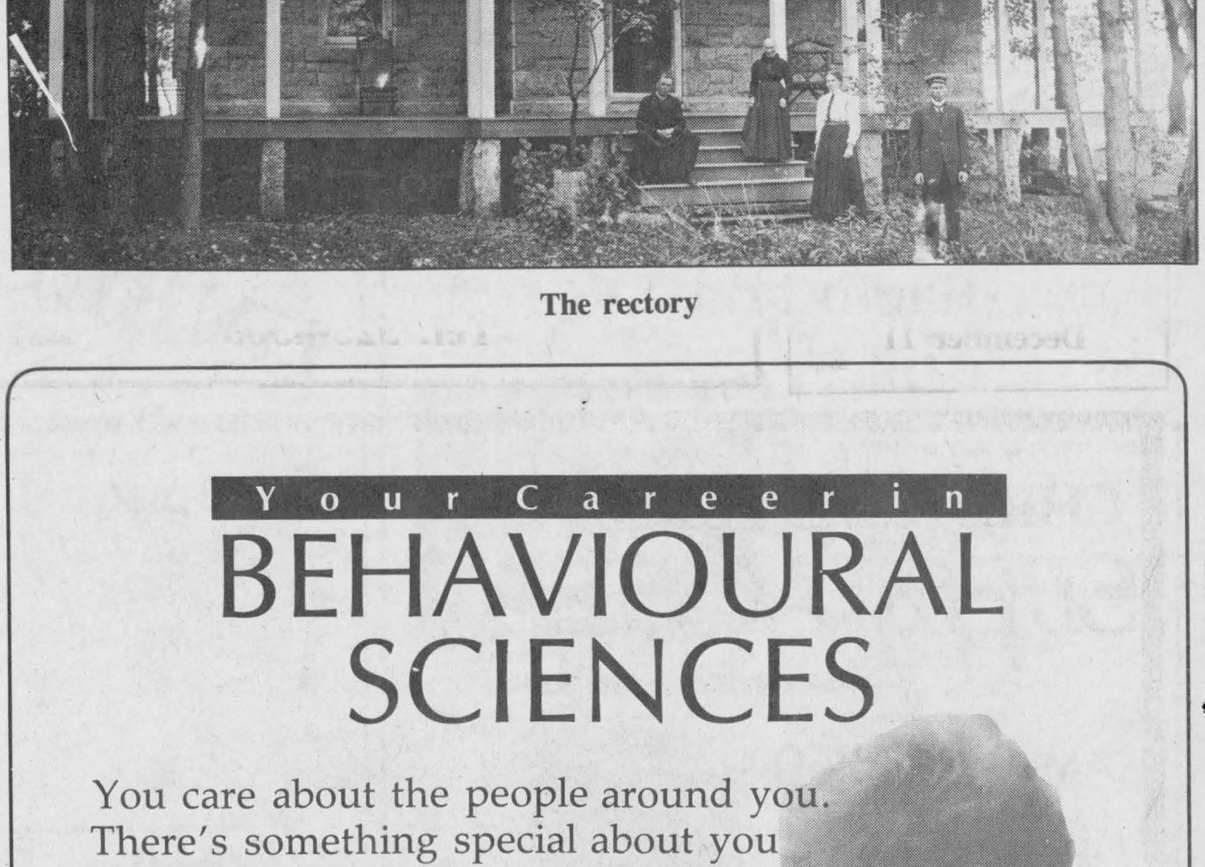

A challenging career in Behavioural Sciences may be the way for you to put your skills to work. You'll work with people of all ages in social, educational and health agencies to help them solve their problems and live more satisfying lives.

Find out more about the two-year Behavioural Science Technician program at ST. LAWRENCE COLLEGE SAINT-LAURENT. Visit your high school guidance office, drop by the College Registration Centre or call St. Lawrence at 933-6080.

NOW, YOU'RE ON YOUR WAY TO A BETTER TOMORROW!

ST. LAWRENCE COLLEGE SAINT-LAURENT
BROCKVILLE CORNWALL KINGSTON

LETTERS

Children signs coming to Glen Robertson

The editor.
The Glengarry News:

Christmas seems to have brought an extra gift for the residents of Glen Robertson. Besides receiving funds for our recreation centre, (which is another topic of discussion) I've received encouraging news from Mr. J. McDonald superintendent and engineer of roads in Cornwall regarding the stop signs request.

The problem of excessive speeds and heavy traffic through our quiet town exists, will always exist, but now there is a controlling factor behind all this madness.

Though the stop signs have been struck down due to complications to the highway codes, a sign proposal has been established and will be enforced in the near future. The suggestions are: "Children being Children" signs exactly as in Dalkeith and Williamstown, be posted at both entrances of the town; 50 km/h signs be enlarged, that's in case the speed limit is forgotten; recommend extra police patrols.

With all that being considered for our benefit of peace of mind, there is one extra item to help slow the heavier traffic through the town.

Ask the Department of Transport to station themselves during the day to verify trucker's cargo weights and to transport conditions. I suspect many are avoiding the scales along the highways by using backroads.

Nonetheless, I wish to take this time to thank all the residents who felt this was a good cause to have some control on traffic, and Mr. McDonald, the United Counties Committee, Lochiel Council and all concerned for the time and effort to combat an escalating problem.

Mike Fradette

Wants vacant Mill Square lot donated to town

The editor,
The Glengarry News:

Santa, who on Dec. 7 came to Alexandria for his parade, has been sent a letter. Would you kindly print a copy of it?

Dear Santa:

We the citizens of Alexandria have been very good boys and girls this past year. We enjoy our little town and are very proud of it.

Our Main Street, as you have seen for yourself is becoming so very attractive in its downtown core. This is due to some very creative and enterprising excellent businesspersons who have restored the exterior and interior of heritage buildings and they have opened delightful boutiques; in fact quite comparable in a mini-mini fashion, to Yorkville and Toronto.

The sad dilemma Santa, as you have seen, is that we have a vacant, unkept, unsightly triangular lot at Mill Square and Main Street. All last spring, summer and fall this was a pop can dump, weedy discrediting centretown area. There is no need for such disgrace.

Please Santa, may we, the citizens of Alexandria, ask that you give us this small piece of triangular-shaped land.

We could share this gift for years as we feel we could make a delightful little Centretown Park where in summer we could display and enjoy our local arts and crafts. In winter, we could appropriately decorate the park into a lovely Christmas setting for our children to receive and meet you there.

Santa, we all have been good taxpaying citizens, so this is what we ask you to bring us for Christmas this year.

Sincerely,
Suzanne (Taillefer) Blackburn

USC needs $2 million

The editor,
The Glengarry News:

The Unitarian Service Committee of Canada, founded by Dr. Lotta Hitschmanova, C.C., still needs $2 million to reach its fund-raising objective. Now in its 42nd year, USC Canada, through the generous support of Canadians, has been a source of hope and dignity for millions of the world's poor and disenfranchised.

Your donations are matched by the Canadian International Development Agency (CIDA) and the provincial governments of British Columbia, Alberta, Saskatchewan and Manitoba, and can be sent to USC Canada, 56 Sparks St., Ottawa, K1P 5B1.

Opposes Liberal defense policies

The editor,
The Glengarry News:

The Soviet Red Army is rampaging through Afghanistan, killing and maiming children and driving millions of innocents out of their country.

The Soviet air force is flying long range bombers, armed with air-launched, nuclear cruise missiles, 125 miles off Canada's coast.

Meanwhile, the Liberal Pary of Canada has passed resolutions to ban the testing of U.S. unarmed air-launched cruise missiles in Canada and declaring our country a "nuclear weapons free zone." (This, incidentally, would force Canada to withdraw from NATO and desert our traditional allies if it were ever adopted as policy.)

it's a pity the Afghans didn't think of declaring their country a "Soviet Red Army-free zone."

What can one say about the Liberals'—and the NDP's—foreign and defence policies?

Those whom the gods would destroy, they first make mad.

David Somerville
President,
National Citizens' Coalition



Guess who's 19
December 11

50-1p

CHRISTMAS TREES
For Sale
Weekends Only!
KENYON TREE FARM
2 1/4 miles west of Highway 34
on the First of Kenyon
Tel. 525-4368
48&50-1c

CO-OP®



'Twas the Night Before Christmas and all thru the Shop
All the People were Stirring to get Great Toys at CO-OP
at
25% OFF
ALEXANDRIA CO-OP
361 Main Street
525-4116
Open: Mon. - Fri. 8 to 5; Sat. 8 to 4
MasterCard VISA

CHRISTMAS FURNITURE
SPECTACULAR



Ameublement
LALONDE FURNITURE
26 Main St. South 525-3162

ENERGIZE YOUR CHRISTMAS
With
ENERGIZER

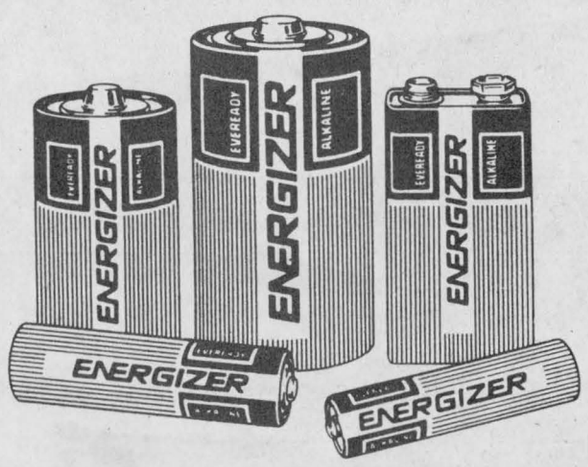

See the Magic
Of your Gift
Light Up
Immediately

AA Batteries	6 pk.	3.99
AAA Batteries	4 pk.	2.99
"C" Batteries	4 pk.	4.99
"D" Batteries	4 pk.	4.99
9V Batteries	2 pk.	4.99

PLUS
$2.00 Refund Coupon
with every purchase

Don't Miss a thing this Christmas
Let Prophoto Help make your Christmas Picture perfect with
Camera Rentals and Repairs.

PROPHOTO LAB
Home of Quality Photo Finishing
(Across from Alexandria IGA)
Passport Photos Available
421 Main St. South Alexandria 525-4952

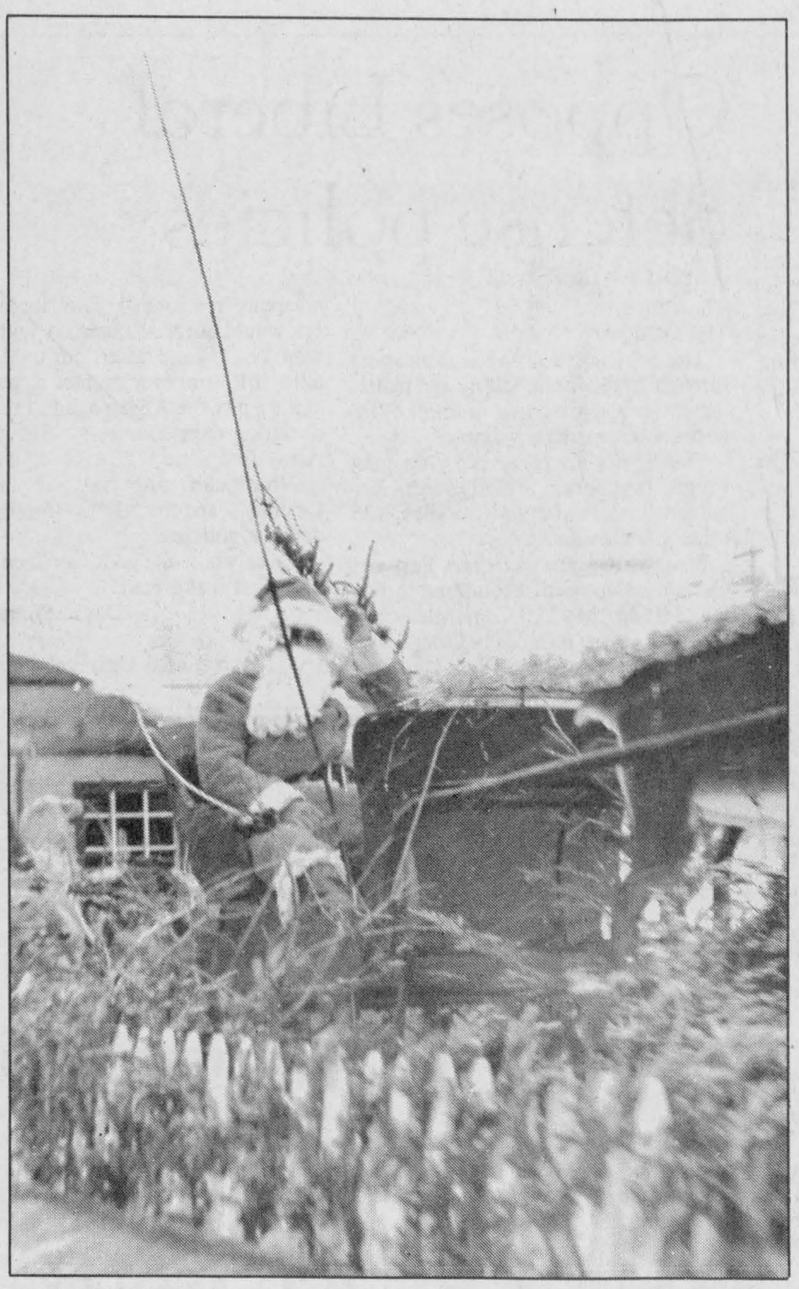



Santa arrives early



Lancaster parade another success

LANCASTER — The wind was a howling and the snow was outrageous but the residents and friends of the Village of Lancaster braved the elements to watch and participate in their 28th annual Christmas parade Saturday

More than 300 people lined the streets to watch the parade which began at 1 p.m. There were 26 floats in the parade and organizers said they were pleased with the participation.

Organizer Reg Julien of the Lancaster Legion Branch 544, said the volunteers did an excellent job despite the adverse weather.

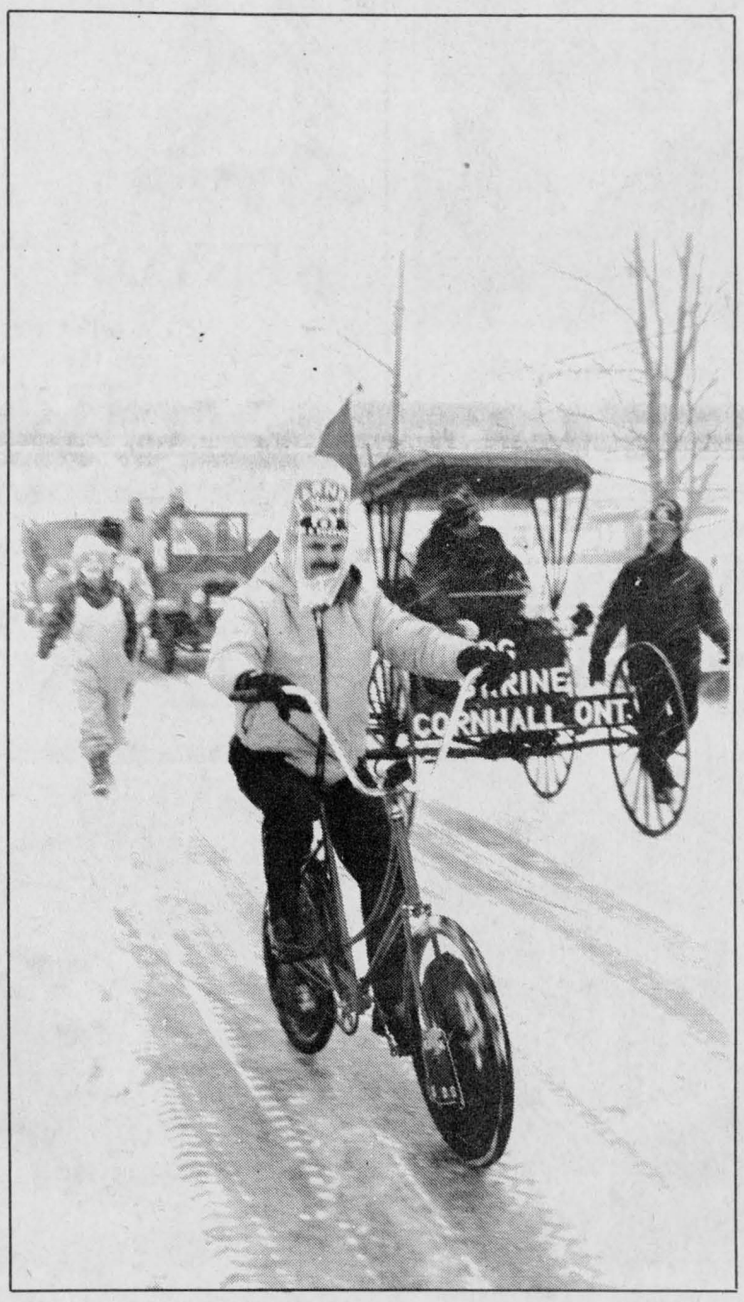

Photo feature by Dann Rogers

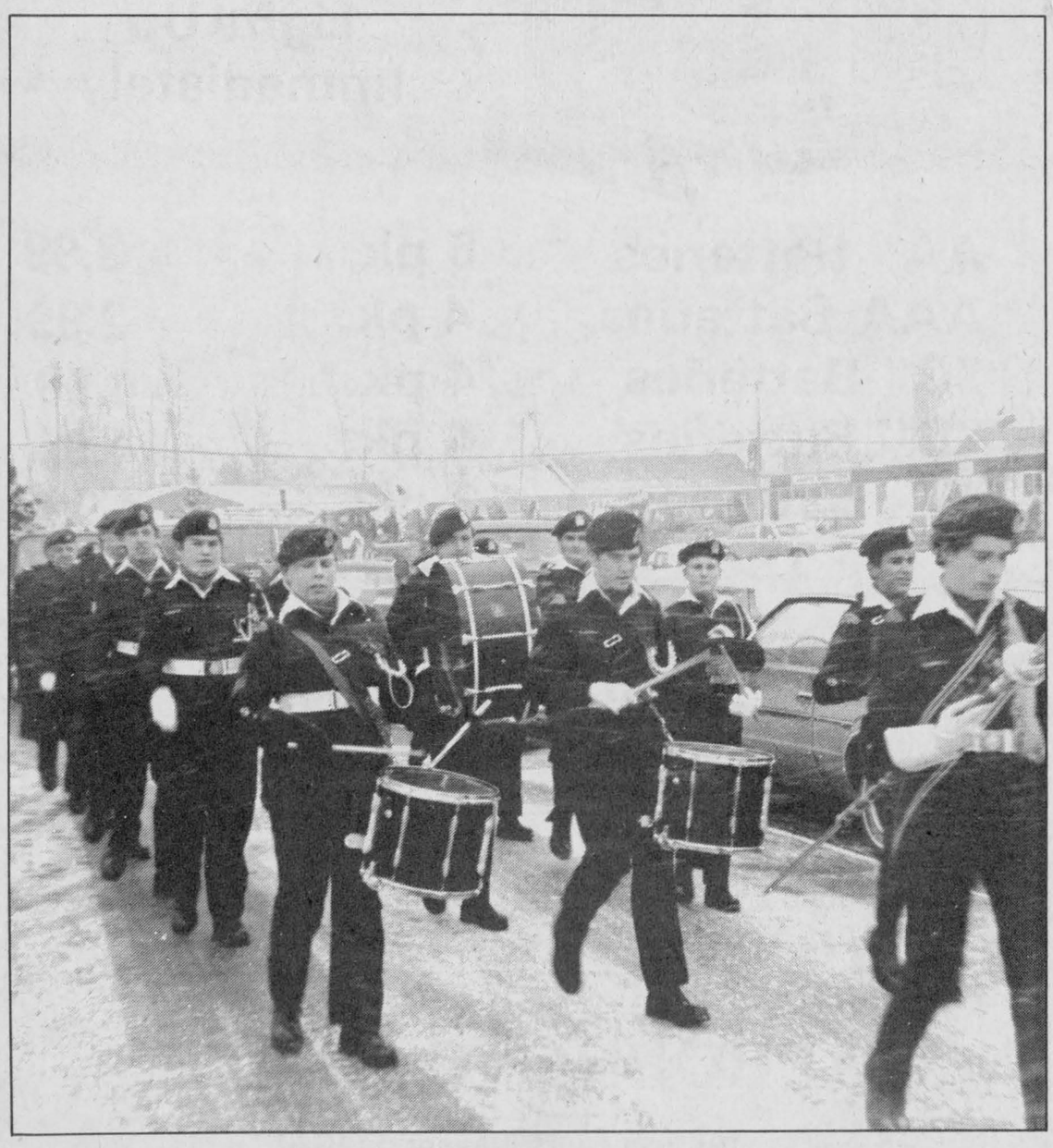



Alexandria holds first Santa Claus parade

The weather was much milder Sunday for the second Santa Claus parade held in Glengarry County on the weekend.

The parade in Alexandria started at 11:30 a.m. Sunday and wound its way along Main Street from the IGA to Kincardine and then up to the Sports Palace.

Children dotted the sidewalks along Main Street waiting for their chance to see Santa Claus and the merry old man didn't disappoint.

There were eight floats in the parade, the first ever held in Alexandria and it was organized by Pierre Aubry of the Chamber of Commerce.



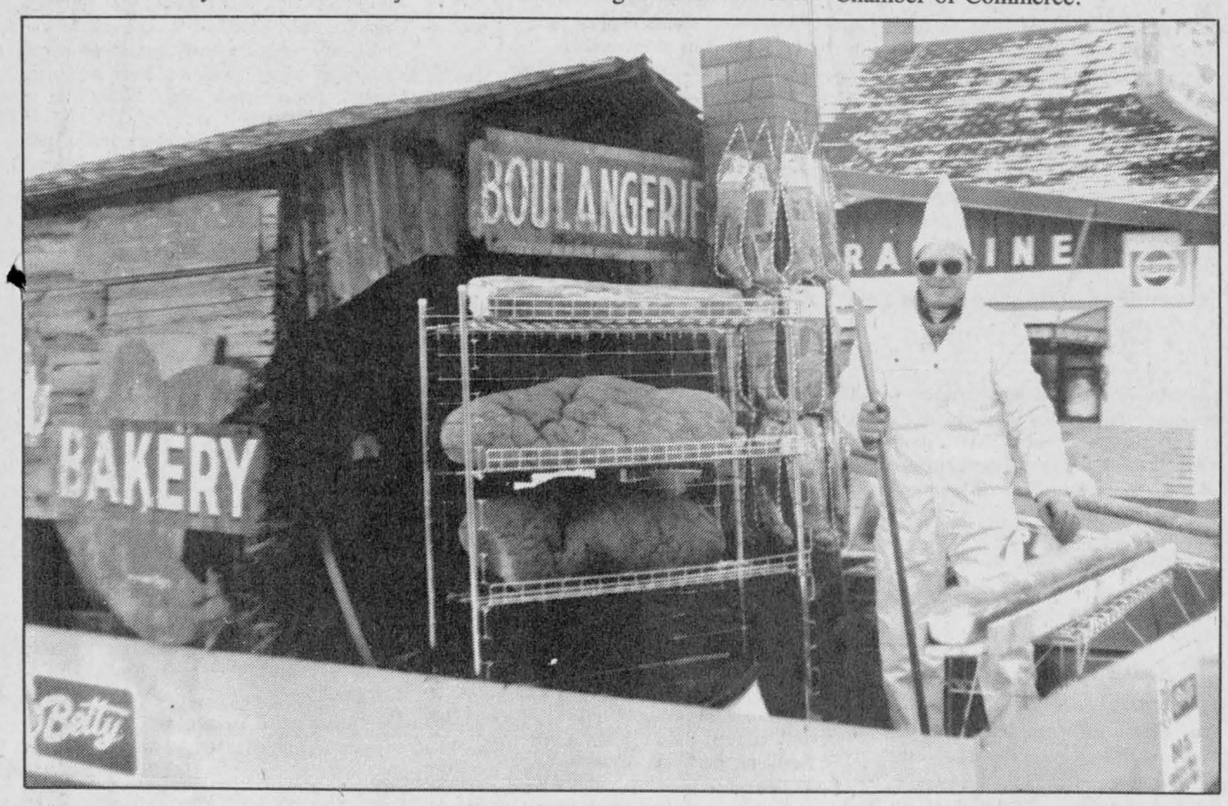





CO-OP®

Hurry, 10 days left in our

CHRISTMAS COUNTDOWN SALE

Sale prices in effect Wed., Dec. 3 to Sat., Dec. 20, 1986 at Participating CO-OPS.



Running out of gift ideas? Introduce them to the world of birds!

This clear unbreakable dome feeder excludes squirrels and assures clean dry seed for birds. Feeder may be raised or lowered. Also features long lasting brass hardware. Will hold up to 1½ lbs of bird seed. 12" diameter, 7" high. 505-246

Great Value 21.44 Ea.

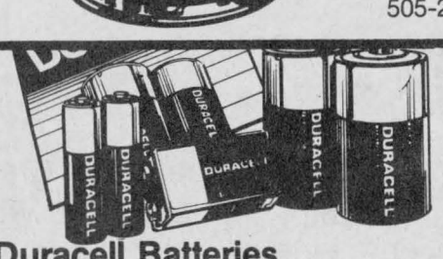

Duracell Batteries

Stock up, in case Santa forgets! Duracell Batteries outlast general purpose batteries. "D" size 575-546 2/card, "C" size 575-547 2/card, "AA" size 575-548 2/card, 9 volt 575-549 1/card.

Your choice 3.33 card



'Big Fellow' Snow Brush

This heavy duty 32" snow brush makes quick work of clearing snow and ice from your car so you can be on your way. The acrylic scraper won't damage glass. 572-215

Great Value 6.88 Ea.

Remember... Everyone welcome to shop CO-OP!

ALEXANDRIA CO-OP
361 Main Street
525-4116
Open: Mon.-Fri. 8 to 5; Sat. 8 to 4

CORNWALL CO-OP
3045 Pitt St.
933-4935
Open: Mon.-Fri. 8:30 to 5

MasterCard VISA

Success.

"Congratulations, you've been chosen for the job."

We know why you're thinking of going to college. You're the type of person who wants more than just a job. You want challenge, a chance to make your own decision and the opportunity to work your way to the top.

You want a career in Business.

At ST. LAWRENCE COLLEGE SAINT-LAURENT, we offer programs designed to help you succeed in the business world. You'll learn all the skills you'll need to succeed: from basic accounting to the latest in business computers and management. All this in a friendly, personal atmosphere where people take the time to help you succeed.

Business Programs offered by St. Lawrence: Cornwall

Appraisal	4 semesters (2 yrs)
Business	4 semesters (2 yrs)
Accounting	4 semesters (2 yrs)
Business Administration - Data Processing	6 semesters (3 yrs)
- Finance	6 semesters (3 yrs)
- Management	6 semesters (3 yrs)

Find out more about St. Lawrence and your success in Business. Visit your high school guidance office or the College Registration Centre for your free course calendar.

ST. LAWRENCE COLLEGE SAINT-LAURENT
BROCKVILLE CORNWALL KINGSTON

CLASSIFIED ADVERTISING

Coming Events

PAUL Smith Sings, this weekend in Hawkesbury. For Paul Smith tapes of "Blue Skies over Glengarry," "Glendale Hotel," "Parco Village Song," "One Leg and a Dream," etc., and fiddling, write Box 36, Cornwall or call 938-5496. Paul Smith's gospel tape entitled "For All Who Pray" is $8 also, or $14 for both. 50-1p

60TH
WEDDING ANNIVERSARY
in honor of
William G. and Grace MacLeod
SATURDAY, DECEMBER 13
1 - 4 p.m. and 7 - 10 p.m.
at
Macleview Farm, Maxville, Ont.
Best Wishes Only
Everyone welcome
48-3p

CHARLOTTENBURGH
RECREATION CENTRE
BINGO
Every Tuesday
8 p.m.
New Format
beginning Nov. 4
Jackpot $1,000
Everyone welcome
* * *
Good Hall Rental Dates Available
347-2411
50-1c

Church Services

LOCHIEL REFORMED PRESBYTERIAN CHURCH
Lord's Day Service
11 a.m. and 8 p.m.
Bible School 10 a.m.
Wednesday 8 p.m.
Prayer & Bible Study
Tel. 874-2989 40-tf

THE ANGLICAN CHURCH OF CANADA
ST. JOHN THE EVANGELIST
Lancaster, Ontario
(In Glengarry Provincial Park off South Service Road)
SUNDAY 9:15 a.m.
Holy Eucharist
Sunday School
Nursery
THURSDAY
10:00 a.m. - Holy Eucharist
Rector:
The Rev. Roger Steinke
47-tf

Alexandria Alliance Church
SUNDAY
10:00 a.m. Sunday School
11:00 a.m. Morning Worship
Harmony Glen School
Kincardine Street
WEDNESDAY, 8 P.M.
Prayer Meeting and Bible Study
23 Kenyon St. W.
A warm welcome awaits you
Pastor Tom Felts
525-4899
Christian & Missionary Alliance Church
42-tf

UNITED CHURCH OF CANADA
Services of Worship
Holy Communion
SUNDAY, DECEMBER 14
White Gift
Alexandria 9:30 a.m.
Dalhousie Mills 11:15 a.m.
Glen Sandfield 10:00 a.m.
East Hawkesbury 11:00 a.m.
Rev. Colin and
Rev. Pat MacDonald
525-2858
50-1c

THE PRESBYTERIAN CHURCH IN CANADA
Sunday Morning Worship Services
DALKEITH
St. Columba Church Kirk Hill
525-2333 874-2450
Worship at 11:00 a.m.
Minister: Rev. K.A. Hincke
DUNVEGAN
Kenyon Church 527-2811
Worship at 11:00 a.m.
Minister: Rev. G. Fresque
LANCASTER
St. Andrew's Church 347-2206
Worship at 11:00 a.m.
Minister: Rev. R. MacPhee
MARTINTOWN
St. Andrew's Church 347-7340
Worship at 9:30 a.m.
Minister: Rev. R. MacPhee
MAXVILLE & ST. ELMO
St. Andrew's Church, Maxville
Gordon Church, St. Elmo
527-2885
Worship in Maxville at 11:00 a.m.
Minister: Rev. G. van Bruchem
MOOSE CREEK
Knox Church 538-2480
Worship at 11:00 a.m.
Minister: Mr. J. Simpson
A warm welcome awaits you
23-tf

Coming Events

ANNUAL meeting of the Laggan Recreation Association will be held in the school library on Wednesday, Dec. 10 at 8:15 p.m. Dougal MacLeod president and Morlin Campbell secretary. 49-2c

CHRISTMAS CRASH
SATURDAY, DEC. 13
Chez Paul, Dalhousie
added feature
Santa Claus Look-A-Like Contest
1st prize $50; 2nd prize $20
3rd prize $10
ADVANCE $2 DOOR $3
50-1p

BAR SALON
RENDEZVOUS D'AMIE
3127 Main Street
St. Zotique, Quebec
on Old Hwy. #2
Previously know as
Claudette's Restaurant
starting
Fri. & Sat. Dec. 12 & Dec. 13
9 p.m. - 2 a.m.
recording artist
JOHNNY BRUNET and
The New Country Ramblers
50-2c

WEDDING
RECEPTION
in honor of
CHARLENE WILLARD
daughter of
Francis and Shirley Willard
and
ERWIN MacLENNAN
son of
Lloyd and Isobel MacLennan
on
SATURDAY, DECEMBER 27
at the Bonnie Glen
Music: Country Comfort
Lunch Served
Everyone welcome
50-2p

The
Glengarry Home and Farm Safety Association
is sponsoring a
MINI
SAFETY SEMINAR
on the correct use of
Wood Burning Stoves
and the
Safe Handling of Chain Saws
at
Bruce Munro's
Hwy. 34, North of Lancaster
at 10 a.m. till Noon on
SATURDAY, DEC. 13
50-1c

GLENGARRY
SPORTS PALACE
Tel. 525-3600
THURSDAY, DECEMBER 11
Bingo
8:00 p.m.
JACKPOT $1,200
in 7 numbers
11 regular games at $25
3 regular games at $50
6 specials 50/50
1 Winner Take-All
MINIMUM CHARGE $1.00
Reg. Cards 6 for $1.50
12 for $3.00
Specials 6 for $1.00
12 for $2.00
In Booklet Form
SUNDAY BINGO
Starts 7:30 p.m.
14 games at $25
1 game at $250
6 games 50/50
1 Winner - Take-All
Proceeds go to the
Alexandria and District
Figure Skating Assoc. and
Minor Hockey
50-1c

BONNIE GLEN
NEW YEAR'S
EVE PARTY
Music by Red Rose Express with Kelli Trottier. Buffet at 12:30 a.m. All this for $17.50 with refreshments $26.50. Bus service in certain areas. Tickets now on sale.
Reserve now!
Christmas and New Year's Day Smorgasbord from 5 to 7:30 p.m. Reservations only!
49-1c

Coming Events

A candlelight service by the Cornwall Centennial Choir will be presented in St. Andrews' Presbyterian Church, Maxville, on Sunday, Dec. 14 at 8 p.m. A most cordial invitation is extended to all. 49-2p

EAST Hawkesbury United Church Christmas Concert on Friday, Dec. 19, 1986 at 8:30 p.m. in Ste. Anne-de-Prescott Separate School auditorium. Program, bake table, and lunch. Come and bring your friends. 50-2p

Glengarry Junior Farmers
CHRISTMAS
CONCERT
Monday, December 22
8 p.m.
Laggan Public School
featuring
Singing, Plays, Surprise Guest and the Singing Farmers
Come and Enjoy the fun!
50-1c

FRATERNITE ALEXANDRIA INC.
BINGO
starts 8 p.m.
Friday, December 12
JACKPOT $600
in 5 numbers
* * *
PHYSICAL FITNESS
Every Monday afternoon
at 1:30 p.m.
Fraternite Hall
* * *
50-1c

NEW YEAR'S
DINNER DANCE
sponsored by
THE GLENGARRY CLUB
OF OTTAWA
Wednesday, December 31
Hellenic Community Centre
1315 Prince of Wales Drive, Ottawa
HAPPY HOUR: 6 p.m. - 7 p.m.
DINNER: 7 p.m. - 9 p.m.
DANCE: 9 p.m. - 1 a.m.
Music by:
The "Famous" Brigadoons
Party Favors Open Bar
TICKETS: $32.50 ea.
Advance Sale Only
Private OC Transpo Buses
1 East, 1 West - $5.00 Return
FOR RESERVATIONS
1-613-733-9473
48-3c

MAXVILLE & DISTRICT SPORTS COMPLEX
OSIE F. VILLENEUVE ARENA
SATURDAY, DECEMBER 13
7 - 8:30 p.m.
Public Skating
* * *
SD&G Broomball League
EVERY SUNDAY
8 a.m. - 4:00 p.m.
* * *
EACH EVENING
Adult Hockey
* * *
CHRISTMAS BRUNCH
SUNDAY, DECEMBER 14
10 a.m. - 2 p.m.
Adults $5; Children $3
Everyone welcome
Sponsored by
Maxville Anglican Church
SANTA CLAUS PARADE
SATURDAY, DECEMBER 20
at 1:00 p.m.
Anyone wishing to participate please contact
Bill Shields
at the Sports Complex
* * *
For information concerning our banquet hall facilities for weddings, mixed parties social gatherings, business meetings, etc. Please call
527-5659
Let our experienced staff assist you with catering and entertainment suggestions
50-1c

E.S.R.G.—G.D.H.S.
CHRISTMAS BAND
CONCERT
Featuring Our
Sr., Jr., Jazz, Grade 9 Band
and
Small Ensembles
on
WEDNESDAY, DECEMBER 17, 1986, 8:00 p.m.
at
G.D.H.S. Cafeteria
49-2c

Births

ST. DENIS—Bobbie and Gerry (Wensink) are proud to announce the arrival of their first child, Jessica, on Saturday, November 22, 1986. Proud grandparents are Osie St. Denis and Mr. and Mrs. Riekus Wensink.

MUNROE—Bill and Diane thank God for the safe arrival of their daughter, Dana Fairley, weighing 8 lbs. 3 oz., on Sunday, November 23, 1986. A sister for Melissa and Meagan.

LUNAN—George and Diane (nee Marlin) are happy to announce the arrival of Diana Alexandra, weighing 7 lbs. 12 oz., on Monday, November 24, $986. A baby sister for Kristopher. Proud grandparents are George and Annie Laurie Lunan and Bill and Ann Marlin.

FLEMMING-PARKER — Tanya and Christopher Flemming, Montreal, and Eleni MacTaggart of Calgary are very happy to announce the safe arrival of their cousin Andrew Philippe on Tuesday, November 18, 1986, 9 lbs. 13 ozs., at the Royal Victoria Hospital, Montreal. The proud grandparents are Wes and Yvonne Parker, Navan and Trudy and Dick Flemming, 6th Conc., Lancaster.

Cards of Thanks

JARDIN—We would like to thank friends, neighbors and relatives for cards and food sent to the house at the time of Peter's death. Also for mass cards, and special thanks to Monsignor McDougall, Father Witold, altar boys and choir.
—Rosemary and Anita Jardin. 50-1p

FLIEGANS—Thanks to my family and coworkers for their visits while I was a patient at Glengarry Memorial Hospital. Special thanks to Dr. Edgar, nurses and staff for their good care.
—Rene Fliegans. 50-1p

MARTIN—We wish to thank relatives, friends and neighbors for expressions of sympathy, mass offerings, floral tributes and many acts of kindness shown to us at the time of the death of our dear mother, Yvette. Special thanks to the General Hospital and staff in Cornwall and in Ottawa in the intensive care unit. Many thanks to Dr. Miller, Dr. Roman and Dr. Hébert. Thanks to the Munro Funeral Home; also special thanks to Monsignor McDougall.
—The Martin family. 50-1p

In Memoriam

ROBINSON—In memory of a dear daughter and sister Judy (Massie) who passed away December 6, 1983.
Three years have passed since that sad day,
The one we loved was called away;
God took her home, it was His will
But in our hearts she liveth still.
—Sadly missed by Mom, Dad, Clifton, Darlene and family. 50-1p

McINTEE—In memory of a dear mother Isabell who passed away Dec. 15, 1983.
When evening shades are falling,
And we sit in quiet alone,
To our hearts there comes a longing
If she only could come home.
Friends may think we have forgotten
When at times they see us smile,
But they little know the heartache
Our smiles hide all the while.
—Sadly missed by sons John and Robert, daughters Ann, Terry and Rita. 50-1p

CADIEUX—In loving memory of a dear son and brother, Michael, who passed away Dec. 10, 1982.
He is gone but not forgotten
And, as dawns another year,
In our lonely hours of thinking
Thoughts of him are always near.
Days of sadness will come o'er us,
Many think the wound is healed,
But they little know the sorrow
That lies in the heart concealed.
—Always remembered by Mom, Dad, Sandra and Susie. 50-1p

MacLEOD—In loving memory of a dear friend, Rae, who passed away December 11, 1985.
Sunshine passes, shadows fall,
Memories, outlast all.
—The MacQueens,
Skye. 50-1p

Entertainment

St. Eugene Hotel
St. Eugene, Ont.
Friday and Saturday
December 12 and December 13
Band "Country Mood"
Saturday, December 13
Talent Night
Prizes to participants.
Thursday, December 18
Christmas Party
50-1c

CHEZ PAUL
Dalhousie, Que.
Rock'n Roll
Dance
EVERY FRIDAY NIGHT
Music by Jake at Work
9 p.m. - 1:30 a.m.
2-tf

Coming Events

In Memoriam

SMYTH—In loving memory of a dear wife, Lillian, who passed away four years ago, December 11, 1982.
The world changes year to year,
And friends from day to day,
But never will the one I love,
From memory pass away.
—Always remembered by your loving husband Charles, brothers-in-law Mike and Jim, and sister-in-law Mary. 50-1p

HUGHES—In loving memory of a dear father Ray, who passed away on December 8, 1980.
Gone dear father, gone forever.
How we miss your smiling face.
But you left us to remember
None on earth can take your place.
A happy home we once enjoyed—
How sweet the memory still,
But death has left a loneliness,
The world can never fill.
—Always remembered by son Dale. 50-1p

MacLEOD—In loving memory of Rae who passed away Dec. 11, 1985.
Love's greatest gift, remembrance.
His memory a daily thought.
—Always remembered by Kay and family. 50-1p

DUMOUCHEL—In loving memory of a dear mother and grandmother, Stella, who passed away December 16, 1983.
Three years ago God called you
To his mansion in the sky.
It hurts so much dear mother
To have to say goodbye.
I'm sure you must be happy
With the angels up above;
Just thought I'd drop a line or two
And send to you my love.
—Always remembered by the Dumouchel family.

LEGER—In loving remembrance of my dear parents Mr. and Mrs. Alfred Leger, sisters Irene and Blanche, brothers Leo and Jean Paul, and husband Eldege Viau.
Sunshine fades and shadows fall,
But sweet remembrance outlasts all.
—Ever remembered by daughter, sister and wife Rita S. Viau Décoste,
Cornwall, Ont. 50-1p

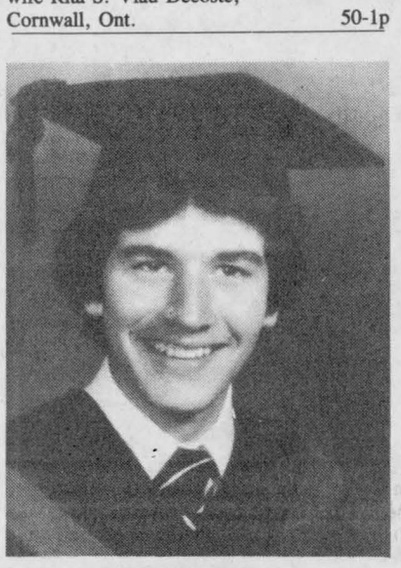

LEO ST. DENIS
In loving memory of a dear son and brother who passed away December 11, 1981.
The things we feel so deeply
Are the hardest things to say
But we your family loved you
In a very special way
They say that memories are golden
Well that may be true
We never wanted memories
We only wanted you
If tears could build a stairway
And heartaches pave a lane
We'd walk a path to heaven
And bring you home again
Our family chain is broken
And nothing is the same
But as God calls us one by one
The chain will link again
—Always loved and sadly missed
Mom, Dad, brothers & sisters. 50-1p

Articles for Sale

1986 Super Special: House kits, all the building materials for a house 26x42, 3 bedrooms, kitchen, bath, dining and living rooms, 2x6 framing, 6 in. wood, all the exterior vinyl siding, windows and doors, etc., for as low as $12,400. D. N. Racine Inc., Athelstan, P.Q. J0S 1A0. Tel. 514-264-5533 or 3222. 19-tf

PLYWOOD super specials, 4'x8' spruce, 5/8", $18.70; 5/8" tongue and groove $18.95; 3/4" $23.90; fir 1/2" $15.25; aspenite 5/8" aspenite $10.95; windows, doors. Tel. (613) 764-2876. 3-tf

GLENGARRY Association for Mentally Retarded Inc., 41 Main St. S., Alexandria. Donations needed. Small household items, dishes, jewellery, furniture. Your support is greatly appreciated. Tel. 525-4771 or 525-4357. 14-tf

STONEWARE pottery for your home or gifts handcrafted at the Apple Hill Pottery, south and west of Apple Hill village, Tel. 528-4329. 45-7p

SURPLUS sale at Robert's Rental: oil construction heater, new burner, $300; small 1 h.p. engine, $80; garden tiller, 3.5 h.p., $180; small Toro snowblower, $180; bathroom vanity with 42" top and 4 drawers, $90; White metal detector, $160; one 12-ton hydraulic jack, $40. Also in stock, new Arien 2x2 snow throw. Call 525-2807. 46-tf

ELECTROLUX: New and used vacuums and shampooers, sales and service. Call Mrs. Ashton, 347-3942. 47-7p

ON sale at Comptoir Populaire: box stoves, sewing machines, furniture, baby accessories, skates, skis, winter clothing, material, curtains, footwear, etc. New and used, 100 St. James St., Alexandria, Ont. Tel. 525-3445. 47-5p

FRAME straightener ("L" type) in good condition; also Marquette engine analyzer for older model vehicles. Call Gerry at Roy's Garage, 525-2300. 48-3c

TWO twin beds; Westinghouse 30-inch range, self-clean oven; Maytag dishwasher, washer and dryer, top condition. Tel. 525-4893.48-3p

RALPH Connor books, $10 each. Tel. 527-2145. 49-2p

SNOWBLOWER, 3 p.h., 6 ft., oil drum 250 gallons, Mason jars, Bantam hens. Tel. 347-2731. 49-2p

KILN dried oak, birch, cherry and maple in 1x6, hardwood flooring. White Pine Lumber. Tel. 525-3040. 49-tf

I.R. BELL AND SONS
Scrap Metal, Batteries, Radiators
Copper, Brass and Steel.
We also sell used pipe and steel plates
Prices have gone up for scrap metal
Please call for new prices
Isadore Bell
Tel. 933-1119
3000 Copeland St.
Cornwall, Ont.

ALEX ROBERTSON SAW MILL
Slab wood, Fire wood
Hardwood and Softwood
Lumber
"FREE ESTIMATES"
Cedar Squares
up to 20 feet long
6x6, 8x8, 4x4, etc.
JONSERED CHAIRSAWS
(Sales and Service)
528-4262
R.R.2, Martintown

CLASSIFIED
Only $3.10
(20 words)
2nd week 50¢ less
RATES

General Classified—$3.10 for 20 words, plus .10 for each additional word.

Births, Found, Weddings, Engagements, Graduations, Anniversaries (25th, 50th and over) will be accepted free, with picture.

Classified Display—$4.70 per column inch. We reserve the right to place all advertising under the appropriate classifications.

Box Numbers—$5.00 per week (includes Box), c/o The Glengarry News, Box 10, Alexandria, Ontario K0C 1A0.

Deadline for advertising: Monday, 4 p.m.

ALL ADS MUST BE PAID FOR IN ADVANCE

Vehicles for Sale

1983 Nissan Sentra car, 2-door, very good condition, certified, $2,000; also 1980 Chevette car, 97,000 km, good condition, certified, $1,500, 4-door. Tel. 347-3376. 49-2p

GLENGARRY Honda, 1983 Buick LeSabre, 4-dr., fully loaded, excellent family car. Tel. 525-3760. 49-2c

1981 GM Citation, 4-cyl., auto, PS/PB, 4-door hatchback, winterized, purchased new car, will sell $1,800. Tel. 874-2308. 49-2p

Articles for Sale

NEW 1986 140 watt stereo complete with cabinet. Slightly used. Tel. 525-3794. 50-1p

MODERN 8-piece bedroom set for sale, $450 or best offer. Tel. 347-3235. 50-2p

40 wire mesh rabbit cages, size 1x3x3; 15 wooden transporting chicken cages; 6 automatic chicken water troughs; 25 feeders. Tel. 514-764-3464. 50-2p

WANTED to buy: English saddle and riding equipment. Tel. 347-2653. 50-2p

DELUXE glider-rocker for sale. Call after 5 p.m. Tel. 525-4786. 50-2p

30'' Viking stove $150; Kitchenaid dishwasher, $50; GE washer, $75; girl's 2-piece grey ski suit, $25. Tel. 347-2233. 50-1p

FANCY Western saddle, gird and bridle, like new, $350; English saddle and pad, like new, $125; skidoo trailer, $250; 2 new entrance doors, 34''x82'' with rounded glass, $75 each. Tel. 527-2852 evenings. 50-2p

MYERS snowplow for GM truck, $1,000; skidoo wide track, best offer; cap for 1/2-ton truck. Tel. 525-2493. 50-2p

TV aerial, 40 ft. tower, rotor and booster. Tel. 525-4130 after 6 p.m. 50-1c

BRENTWOOD refrigerator, 150 litre, $200; small semi-automatic washer spinner, like new, $250; Philcomatic 26'' color TV, $100. Tel. 874-2645. 50-1p

PAIR of men's Trappeur downhill ski boots, size 10, excellent condition, asking $65. Tel. 525-1024. 50-1p

REGULATION size table tennis set, like new. Tel. 347-2107. 50-2p

PAIR downhill skis, Elan GT; pair Raickle boots, size 9 1/2; ski jacket, thermo down filled, Gortex lined, size M. Tel. 347-2245.50-1p

15 cubic ft. freezer for sale, asking $200 firm, good condition. Tel. 874-2967. 50-1p

SAP evaporator stove, pans and buckets. Tel. 525-2545 after 6 p.m. 49-2p

ANTIQUE varnished wicker set, full length chesterfield, rocking chair and arm chair. Excellent condition. Asking $975. Call 613-933-4258. 49-2p

TIRES wanted, most sizes, cash for good tires. We also sell guaranteed used and like-new tires at reasonable prices. Glengarry Surplus, 3 miles west of Fassifern. Call 8 a.m. to 6 p.m. seven days, 525-3864. 49-2p

QUALITY pine or cedar panelling, solid pine or cedar doors, pine flooring, fancy pine baseboard and casing. White Pine Lumber. Tel. 525-3040. 49-tf

ELECTROHOME color TV for sale. Floor model. $75. Tel. 525-4457. 49-2p

BRAND new John Deere 20 h.p. tractor-mower 430, Hydro Static loader. Tel. 347-3086. 49-2p

MUSKRAT coat, size 18, in perfect condition, price $50. Please write to Box X, The Glengarry News, Alexandria, Ont. K0C 1A0. 49-2p

3 smoked glass-top coffee tables, double size bed, antique Singer sewing machine, 48'' foot stool in dark brown plush. Tel. after 6, 525-3494. 49-2p

2 Michelin radial snow tires for sale, size 75x15 (P205). Tel. 525-2671. 50-2p

ARMY surplus, genuine Canadian new and used quality extreme cold weather clothing and footwear: Men's, ladies' and boys' work clothing and boots, combat and steel toe in five widths. Parkas, sweaters, pants, shirts, coveralls, mukluks, etc., small sizes available. Glengarry Surplus, 3 miles west of Fassifern. Call 8 a.m. to 6 p.m., 7 days. Tel. 525-3864. 49-2p

Vehicles for Sale

1986 Jetta turbo diesel GL, 4-door, 5-speed, AM/FM stereo cassette, heated seats, ski, bag, other extras, factory warranty until Nov. '87, $12,750. Tel. 347-2616. 50-1p

1970 Ford 1-ton truck stake body with cattle rack, 37,760 miles, actual mileage; Belair 4-wheel drive tractor with front-end loader. Will take cattle in exchange for either one. Phone Omer Poirier or Jerome Poirier at 525-3020. 50-3p

1984 Chev Cavalier, 4-cyl., standard, PS/PB, 4-dr., AM/FM cassette. Tel. 874-2023.50-2p

1974 Ford 3/4-ton heavy duty van, good condition. Asking $1,000 cash. Certified. Home, Tel. 525-4701, work, 527-2007. 50-3p

1981 Lada car, 48,000 km., good stereo, in good condition, $1,275. Tel. 525-3379, ask for John. 50-2p

FOR sale 1979 Dodge Omni 2-door car, $800, or best offer. Tel. 525-4260. 50-1p

1980 GMC 1/2-ton pickup, 350 motor, automatic transmission, very good condition. Tel. 347-3291. 50-1c

GLENGARRY Honda, 1984 Honda Accord, auto., very clean. Tel. 525-3760. 49-2c

CHEV-OLDS TITLEY ALEXANDRIA, ONT.

1986 Cavalier Z-24 Coupe, loaded, 14,000 km.
1986 Cutlass Supreme Brougham, loaded, 2-dr., PS & PB. Only 17,000 km.
1986 Pontiac 6000 4-dr. sedan, fully loaded
1986 Cavalier, 4-dr., auto, PS & PB
1985 Cavalier, 4-dr. PS & PB
1984 Firebird, red
1983 Pontiac 6000 4-dr. sedan, auto., PS & PB, V-6, very clean SOLD
1983 Chevette 2-dr., auto., radio
1983 Olds 98 Br. loaded
1983 Pontiac Grand Prix, T-roof, 2 dr., AM/FM stereo, 62,000 km. SOLD
1982 Omega, 2-dr. PS & PB
1982 Pontiac Parisienne Brougham, 4-dr., auto., PS & PB, 2-tone, tilt, cruise, only 31,000 km.
1981 Buick Century 4-dr., air., PS & PB, auto., AM/FM, 52,000 km.
1981 Ford Lynx 2-dr., hatchback, only 68,000 km.
1980 Ford Fairmont Stationwagon, auto., PS & PB SOLD
1979 Parisienne Brougham 4-dr., auto., PS & PB, V-8 SOLD
1978 Camaro Z-28, auto

TRUCKS
1981 Ford Custom van
1980 Ford Supercab 3/4 ton pick-up
1979 Chev 1/2-ton pick-up, PS & PB

OTHER VEHICLES TO CHOOSE FROM
WE BUY CARS AND TRUCKS FOR CASH

CHEV-OLDS TITLEY ALEXANDRIA, ONT.
Formerly Glengarry Motor Sales Ltd.

525-1480 or 347-2436
525-3035
(used car lot)
49-1c

Articles for Sale

Vehicles for Sale

GLENGARRY Honda, 1984 Toyota SR-5, white, auto., low mileage. Tel. 525-3760. 49-2c

GLENGARRY Honda, 1985 Dodge Caravan SE, auto., very low kilometers. Tel. 525-3760. 49-2c

1981 Dodge Diplomat, 4-dr., 6-cyl., silver, safetied, $2,500. Tel. 347-3615. 50-2p

GLENGARRY FORD - MERCURY MAXVILLE - ONT.

Where You The Customer Are Always No. 1
527-2007 or 528-4518
12 or 24 month Warranty available
1986 MERCURY Topaz
1986 FORD Tempo, 4-dr.
1986 FORD Mustang, auto.
1986 FORD Escort, 4-dr., auto.
1986 FORD Tempo, 4-dr., auto., 4-cyl.
1985 MERCURY Lynx, 2-dr, 5-speed, radio
1984 FORD Tempo 2-dr., 5-spd., red
1984 FORD Tempo, 4-dr., 5-spd., red
1984 Ford Mustang 2-dr., 4-spd., black
1984 FORD T-Bird, 2-dr., auto., 8 cyl.
1984 TOYOTA Tercel, 4-dr, hatchback, 4-speed, AM/FM radio.
1984 TOYOTA Celica GT, AM/FM stereo cassette, 5-speed, real sharp car
1983 MERCURY Grand Marquis, auto., 4-dr., grey
1983 BUICK LeSabre 4-dr., auto., 8-cyl., brown
1981 CHEV Malibu, 2-dr., auto., 8 cyl., clean car
1981 FORD Fairmont wagon, auto., PS & PB
1981 FORD Mustang 2-dr., auto., radio
1981 FORD Fairmont, 4-dr., auto, radio
1981 MERCURY Lynx wagon, auto., 4-dr., radio, clean car
1981 MERCURY Lynx 2-dr., hatchback, 4-speed, radio
1981 FORD T-Bird, low miles, well equipped, clean car.
1980 CHEV Monte Carlo, auto., 2-dr.
1979 MERCURY Grand Marquis, 4-dr., auto., fully powered.
1978 MERCURY Monarch, radio, wire wheels, 2-tone. Must be seen, very clean.
1977 CHRYSLER Cordoba

—TRUCKS—
1986 FORD F-150 4x4, auto., red
1986 FORD Ranger, 5-spd., V-6, blue
1985 FORD F-150 4x4, blue
1984 FORD pick-up, standard, 6-cyl., thread
1983 CHEV Blazer, 5-speed, 6-cyl.
1982 FORD F-150 1/2 ton pick-up
1977 FORD F150, 4-spd.,-6 cyl.
MANY ''AS IS'' UNITS
Monday to Fri.
8 - 8 p.m.
Sat. 9 - 3 p.m.
Where You The Customer Are Always No. 1

GLENGARRY FORD - MERCURY MAXVILLE - ONT.

Farm Machinery

3-pt.-hitch Dodgen hydraulic pressure cleaner, 1200 p.s.i. Tel. 347-2530. 41-tf

MF grinder-mixer, 105 bushels, also oats and barley mix. Tel. 525-4738. 49-2p

WANTED: all kinds of good used farm and industrial machinery for cash. Tel. 346-5568. 49-12c

FOR sale, snow blower, 60 h.p. needed, excellent condition. Tel. 528-4310. 49-2p

FOR sale: New Holland side discharge manure spreader and Papec grinder-mixer for parts. Tel. 525-1561. 50-2p

INDUSTRIAL backhoe for 65 h.p. tractor and up, to trade for lightweight 3-p.t. backhoe. Tel. 525-1171. 50-2p

NEW HOLLAND

USED MACHINERY
1—N.H. 258 rake
1—I.H. 56 blower
1—I.H. 1190 Mower/cond.
1—M.F. 925 Mower/cond. (like new)
1—N.I. Mower/cond.
1—N.H. 489 haybine
1—N.H. 495 12 ft. haybine
1—Gehl 880 mower/conditioner
1—Cockshutt baler
1—N.H. 320 baler with model 70 thrower (like new)
1—N.H. 962 N4 Corn Head
1—N.H. 770E Snapper Head
1—I.H. baler (model 430)
1—N.H. 273 baler

FERNAND CAMPEAU
et Fils Ltee.
Open: Mon. - Fri. to 6 p.m.
Saturdays 8 to 4 p.m.
Dalhousie Station
1-514-269-2737

Articles for Sale

1978 Ford van, club wagon, very good condition. Tel. 347-2770 evenings 347-7161.50-2p

YAMAHA SNOWMOBILE

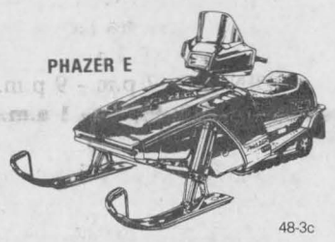

48-3c

FREE
Case of Yamaha oil valued at **$76.00** with a purchase of a new snowmobile.
Offer ends Dec. 14, 1986

MAC'S MARINA
Highway No. 2
South Lancaster 347-2788

Poultry-Livestock

18-month-old Hereford purebred bull; 18-month-old Holstein purebred bull. Tel. 525-2840. 50-2c

BEEF heifers suitable for beef or breeding; also 5 beef heifers springing. Tel. 527-5419.50-1p

Farm Machinery

LOUIS LAUZON LTD.
525-1937
164 Kenyon St.
BUTLER
Stave Silo, Butler Silage Unloaders
Conveyors, Cattle Feeders
50-52tf

NEW HOLLAND

AUTHORIZED DEALER

MAXVILLE
Farm Machinery Ltd.

USED MACHINERY
1—NH 676S manure spreader
1—JD 54 spreader
1—NH 327 spreader
1—NH 516 spreader
1—NH 512 spreader
1—IH 550 manure spreader
1—NH 890 harvester, elec. control
1—NH 1890 self-propelled harvester
1—JD 35 harvester
1—JD 34 harvester
1—N.H. 718 2 row harvester
1—IH 350 harvester
1—IH 91 combine
2—Little Giant elevators
2—Calsa sprayers
1—White disc, 10-ft.
1—Kraus disc, 13-ft.
1—Bush Hog disc. 19-ft.
1—Kverneland 3-furrow x 14''
2—MF 3-furrow, 3-pt. plow
1—FORD plow 3-furrow, 3-pt.
1—Kverneland 3 x 16'' plow
2—Snowblowers 84'' cut
1—Snowblower 79'' cut
1—Allied Auger 7''x41'

TRACTORS
1—Universal 640, 4 wheel drive with loader, demo
1—I.H. tractor 414 with loader

Good Selection of
Farm King Grain Augers
New Vicon
Cultivators and Spreaders

DION MACHINERY

SALES SERVICE PARTS
Highland Rd., Maxville
527-2834

Ford Tractors Equipment

TROTTIER FARM EQUIPMENT LTD.
Hwy. 43, Alexandria
Tel. 525-3120

NEW TRACTORS
1—Ford 1710
1—Ford 1910
1—Ford 3910
1—Ford 6610

USED TRACTORS
1—Ford 8-N
1—Ford 3000
1—Ford 600
1—Case 410
1—Ford 7600 & cab
1—Cockshutt 1600
1—White 1370, 4x4 with loader
1—Super Dexta, diesel
1—M.F. 1085 and cab
1—N.H. 358 Grinder/Mixer (very good shape) SOLD
1—3 pth. backhoe for 30 h.p. tractors

Good Supply of Loader buckets custom fit to your loader
Blades, 4'' and 5'' grain augers, post-hole diggers,

SUPER PRICES
On Snowblowers

NEW IDEA EQUIPMENT
Year-End Special
Corn Planters
4 and 6 row units
Priced to Clear

1—1-row corn picker (used)

Good Supply of
New Idea Spreaders
220, 320, 390 bu.
Just Arrived

BUSINESS HOURS
8 a.m. to 5:30 p.m.
Sat. 8 a.m. to 12 noon
49-1c

Poultry-Livestock

HILLTOP Poultry Farms. Tel. 347-2530.33-tf

HORSE boarding. Large box and standing stalls. Daily turnout. Outdoor ring. Trails. Tack area. Heated club house and washroom. Personalized care by professional. Tel. 347-7459. 49-2p

FOR Christmas: 3-year-old liver chestnut gelding, 14.1 1/2 hds. Big mover. Super disposition. Well trained on flat. English. Ideal mount for child, $900 firm. Tel. 347-7459.

Farm Produce

WANTED: first quality hay for horses. Must be delivered to St. Lazare, P.Q. Tel. 1-514-458-7147. 48-3p

XMAS trees. Cut your own at Double A Treefarm. Any size, your choice, $9 each. Please call first, 525-3669. 48-5p

STRAW for sale, also 1,000 ft. of snow fence. Call St. Isidore, Tel. 524-2253. 49-2p

GROUND feed, oats, barley, wheat and shelled corn, mixed. For dairy, beef, goats, poultry, $7 per hundred. In your bags. Shelled corn $6 per hundred. George Crites, Tel. 527-5393. 49-5p

OATS or barley, bulk or bags, $6 per hundred, delivery extra. Moose Creek. Tel. 538-2320. 49-3p

MIXED wood for sale, delivery $42 cord. Tel. 874-2531. 49-4p

MIXED stove wood for sale, will deliver. Tel. 874-2458 after 8 p.m. 50-2p

WANTED: hay and straw. Tel. 518-497-6113. 50-2p

KILN dried lumber: ash, oak, cherry, walnut, butternut, maple, etc. Cabinet doors-face frames-Millwork-Laminations etc. Source Wood Products, William Street, Cornwall, Ont. Old Cotton Mill, 932-5300. 50-8p

1,000 bales of second cut alfalfa hay. Tel. 525-4738. 50-2p

CHRISTMAS trees for sale, Hwy. 43, 3 miles west of Alexandria. Watch for signs. Tel. 525-3360. 50-1p

HARDWOOD for sale, $40 a face cord. Tel. 347-2154 weekends. 50-2p

GOOD supply of mixed stove wood for sale. Cut last January, $30 a cord. Tel. 874-2510. 50-2p

CHRISTMAS trees for sale. Starr Taxi stand, corner of Linsley St. and Main (across CN tracks). 50-1p

CHRISTMAS TREES *FOR SALE*
Spruce & Scotch Pine
Tel. 525-3976 49-3c

NATURAL HONEY OF CLOVER and Buckwheat
MARCEL LEVAC
Green Valley, Brown House
East of Caution Light
Please call
Open year-round 50-tf
613-347-3480

Farm Machinery

GARRY SMITH Sales & Service (Maxville) Ltd. JOHN DEERE

6.5% FINANCING
For 4 Years On
All New Tractors

Good Selection Of JOHN DEERE Toy Tractors & Machinery For Christmas

USED TRACTORS
1—Ford 600
1—N SOLD
1—JD 1830 with loader
1—H SOLD
1—JD 2140

MISCELLANEOUS
1—DUNHAM LEHR disc., 11ft.
1—DUNHAM LEHR loader
2— J.D. 37 Loader with hyd-bucket
1—HARDI loader self-leveling to fit Zetor 7045
1—N.H. 518 manure spreader
1—JD 34 manure spreader
1—JD 40 manure spreader
1—JD 1209 mower/conditioner
1—Set of 23.1x26 Rice tires and wheels for combine
1—Sims tractor cab
1—J.D. 6600 combine

Good Selection Of USED PLOUGHS In Stock Now

Dealer for HARDI SPRAYERS

GARRY SMITH JOHN DEERE
Sales & Service (Maxville) Ltd.
Maxville, Ont. 527-2152

STAINED GLASS SUPPLIES
I have everything you need.
Telephone: Natilee Maguire for directions
Near Vankleek Hill
(613) 678-2011
50-2p&3-2p

FRASER'S COUNTRY CHEESE STORE
"Beautiful Christmas Baskets & Family Boxes"
filled with cheese, biscuits, honey, jam, fudge candy
PRICE RANGE $12.00 to $25.00
Hwy. 34 - 2 miles South of Hawkesbury
at Greenlane Road
OPEN: Monday to Saturday
Tel. 613-632-6148
50-2p

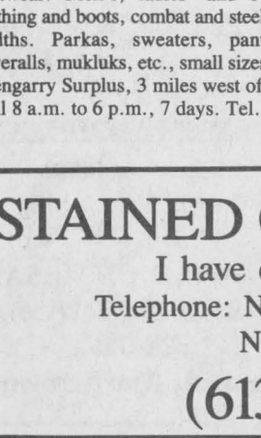

BOOKS BOOKS BOOKS

Best selection ever
Children's Books a Specialty
Calendars, Diaries,
Book Marks, Gift Wrap
Many new titles - also Bibles
Shop early for best selection
Beginning Mon., Dec. 15: Open 10:30 - 8 p.m.
Sat., Dec. 20 and Dec. 24, 9:30 - 5 p.m.
We will be closed Dec. 25 to Dec. 29 incl.
Season's Greetings to all!
Glengarry Book Store
525-1313 Alexandria 45 Main St. S.
49-2c

Roy's GARAGE (Green Valley) LTD.
GREEN VALLEY, ONT.
PONTIAC BUICK *Cadillac* GMC Trucks
525-2300
(Cornwall Area) 347-7312

DRIVE THE BEST BUY

CHOOSE FROM OUR FINE SELECTION OF QUALITY USED CARS

'85 Stellar GSL 4-dr., 4-cyl. auto., only 81,000 km.	650-7B
'84 Reliant 'K' 4-dr., 4-cyl, auto.	7-089B
'84 Chev Citation, 4-dr. V-6, auto.,	7-060A
'84 Buick Regal, 2-dr., V-8, auto.	7-104A
'84 Sunbird, 4-dr., 4-cyl./auto.	6-020A
'84 Escort, 4-dr., 4-cyl./auto., only 48,000 km	6-081A
'84 Phoenix, 2-dr., V-6/auto.	7-008A
'83 Grand Lemans 4-dr., V-6, auto.	6-476A
'83 Parisienne wgn., 4-dr., V-8/auto., only $6,995	6-579A
'83 Sentra, 2-dr., 4-cyl., 5-spd.	4-423A
'83 Electra Estate wgn., V-8/auto., well equip.	6-283A
'83 Fairmont, 4-dr., 4-cyl./auto., only $4,295	6-011A
'82 Camaro, 2-dr., V-6/4-spd., only 71,000 km	6-025A
'82 Parisienne Brougham, 4-dr., V-8/auto., very clean	6-156A
'82 Parisienne, 4-dr., V-8/auto.	

Many More To Choose From
Including Some Good Buys on ''As Is'' Units!
We Also Have A Good Selection of Used Trucks

'85 Chev Beauville, 12 pass., V-8, auto., well equipped	7-074A
'81 GMC pickup, 1/2 t SOLD l., 3-spd.	6-581A
'81 GMC pickup, 3/4 ton, V-8, auto.	5-025B
'80 GMC pickup, 1/2 ton, V-8, auto.	6-315A

DRIVE THE BEST BUY

GOODWILL + USED CARS

YOUR GM DEALER'S SYMBOL OF INTEGRITY

Real Estate Real Estate

R. VANDER HAEGHE
Real Estate & Mortgage Broker
181 Main St. North
Tel. 525-1642

ALEXANDRIA

ZONED COMMERCIAL, Living quarters and office area on lot 66'x140' $73,900.

3-BEDROOM BUNGALOW with garage. Only $43,600.

11 UNIT APARTMENT building with gross income of $47,846 yearly. Asking $355,000.

WATCH YOUR MONEY GROW we've got 3 residential lots for sale for a very special price. *(Let us tell you about this special deal.)*

ALEXANDRIA AREA

3-BEDROOM BUNGALOW with a beautifully landscaped lot. Only 1 mile from town $54,900.

GLEN ROBERTSON

2-STOREY, 3-BEDROOM HOME with recently installed septic tank and drilled well. Only $23,500.

WE NEED

OTHER TYPES of Alexandria homes, village homes, country homes, farms, businesses, cottages, waterfront lots, town lots and country lots. Have you got what we're looking for?

Please help **THE STARVING PEOPLE OF AFRICA.** They are URGENTLY in need of your aid. *(Any amount will help.)*
PLEASE RUSH your donation to the Red Cross
333, 2nd St. E., Cornwall K6H 1Y8
Tel. 932-0231
Make cheque or money order payable to the Red Cross (for African Relief).

R. Vaillancourt
REAL ESTATE - IMMEUBLES
TEL. 613-525-3419 • ALEXANDRIA, ONT

Rene Jeaurond 525-3202 E. Vaillancourt 525-3641 R. Vaillancourt 525-3419



ALEXANDRIA town, new 3-bedroom split level home, modern kitchen, dining room, living room, family room, office laundry room and 2 baths. Located on spacious lot with mature cedar trees. OPEN TO OFFERS. M.L.S. IMMEDIATE POSSESSION.

ALEXANDRIA area, a short distance from town, 3-bedroom, 1½ storey early Canadian home, living room with fireplace, dining room and much more. Located on 2.3-acre lot. Priced to sell. M.L.S.

TO SETTLE ESTATE: Ste. Anne de Prescott. OPEN TO OFFERS on this 2-storey (new vinyl exterior) home 3 bedrooms, 3-pc. bath, garage and much more. Asking $27,000. M.L.S.



ALEXANDRIA area, just 5 miles from town, country atmosphere on this 1.4 acre lot (not rented land), mature trees, horse barn (new) shed and like new 3-bedroom partly furnished mobile home. OPEN TO OFFERS. MOVE IN FOR CHRISTMAS.

ALEXANDRIA area, 1½ storey, 4-bedroom home, family room, living room, dining room, 2 baths, very spacious kitchen, large lot. Owner relocating. M.L.S. Make us an offer.

LOOKING FOR A BUILDING SITE? Close to Alexandria, be ready for NEXT SPRING - 100' by 200', drilled well, driveway. Asking price only $10,000. HURRY BEFORE IT'S SOLD.

WANTED WANTED WANTED
ALEXANDRIA 2-3-4 BEDROOM HOMES, COUNTRY HOMES, VILLAGE HOMES, HOBBY FARMS, VACANT LAND
WATERFRONT HOMES
If you are thinking of selling your property, give us a call today for a free estimate of value. We may have a waiting buyer for your property.

MLS Century 21 realtor
ALGUIRE & BROWNELL REAL ESTATE LTD.
904 TOLLGATE ROAD
933-5154
POWER TO MOVE



RENOVATED HOME in Lunenburg on 5 acres of land with farm buildings. Make your offer. Priced $58,800. M.L.S. Call Aurele Lamothe, res. 534-2310 or bus. 933-5154.



DRIVE A LITTLE. Save a lot. All for $55,000.. 3-bedroom home fully renovated on 25 acres of land just west of Moose Creek. M.L.S. 2978. Call Aurele Lamothe, res. 534-2310 or bus. 933-5154.

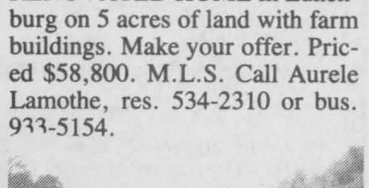

3-BEDROOM brick bungalow with many extras situated on 12 acres of land. Only 10 mins. to city. $89,900. Glen Road. 3004. Dorothy Zanella, 931-2480.

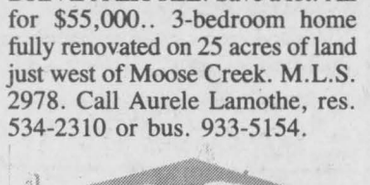

2 + 2-bedroom brick bungalow with family room and double detached garage, 218 Anthony Street, Cornwall, $83,900. 3029. Dorothy Zanella, 931-2480.

NEW CONSTRUCTION 4 models to choose from with possession in July or August. In Roxborough Gardens just west of Monkland. Call Aurele Lamothe, res. 534-2310 or bus. 933-5154.

IDEAL BUILDING LOT. 7 plus acres. First of Kenyon. Mary Conway, 347-3983. M.L.S.



BEGINNER'S BARGAIN! Why pay rent? 3-bedroom 2-storey, just remodelled! $64,900. EXCL.

We Care 1st INC. LATREILLE REAL ESTATE INC.

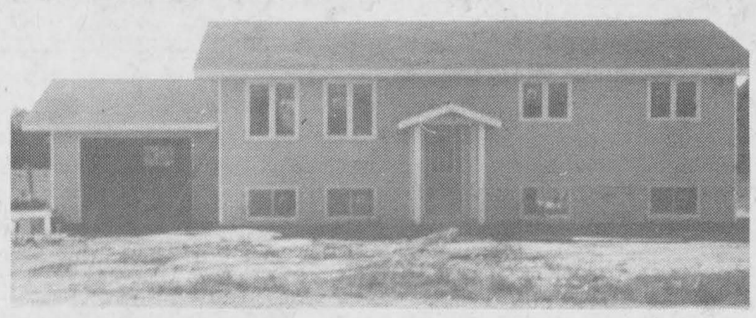

SODDED and landscaped complete with spring tulips. New 3-bedroom, split entry, raised bungalow. Totally finished 2 floors. Near Hwy. 138, north of Monkland. Good commuting to Ottawa and Cornwall. Latreille Real Estate Inc. 938-3800, Pat Freeland 527-2877, Lee McRae 346-2012 or Jamie Hutchinson 937-0308.

49-2c

FOR SALE

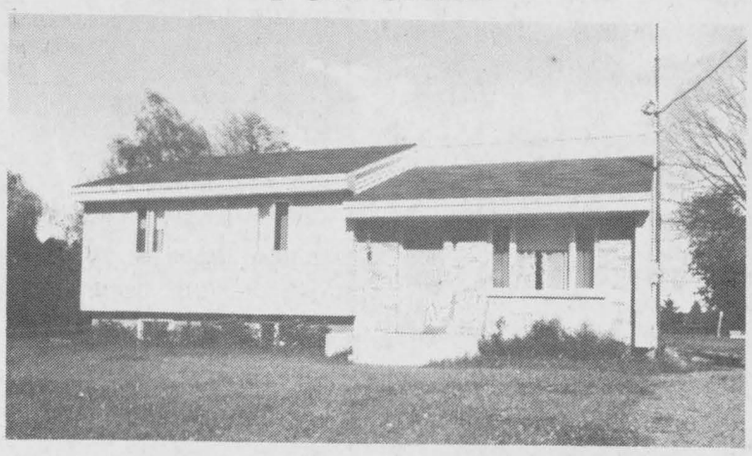

Own your own home
in new development near Alexandria on Highway 34 South.
Quiet Location. Financing Available
For viewing appointment contact:
HOPE HOLDINGS
Alexandria
525-1330 or 525-2462
42-tf

Alexandria
"Hottest Corner In Town"
FOR RENT
Available Immediately
1,200' sq. prime
Commercial Space
(Renovation incentives available)
For further information leave a message at
1-594-2510
Answering Service — Leave message at tone
47-4c

SAUVE REAL ESTATE LTD.
REAL ESTATE BROKER



DIANE CHRETIEN
LANCASTER 347-3726

Sauvé Real Estate Ltd. and its salespeople are pleased to welcome Diane Chretien as a new saleslady for the Lancaster Village and its surrounding areas. Diane is experienced in business and will be an asset to all her customers and friends for their real estate transactions.

SAUVE REAL ESTATE LTD.
Real Estate Broker *In Glengarry Since 1962* 39 Main St. North (613) 525-2940

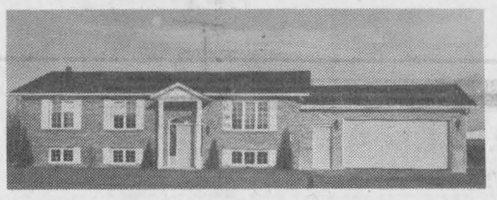

SUMMERSTOWN ROAD: Raised bungalow on two lots, 3 bedrooms, 4-pc. bath, patio deck off dining room, electric baseboard heat plus water to air heat pump with air conditioning, central vacuum system, 2-car garage, fireplace in basement. Home built in 1985. $126,000. M.L.S.



Bill Werely
525-2052

MARTINTOWN VILLAGE: Excellent building lot, all treed, 96'x238', $9,800. M.L.S.

JUST west of Lancaster Village, good 2-acre lot, $25,000. M.L.S.

CHAPEL ROAD AREA: Excellent building lots. One 50 acres, $35,000. M.L.S. One 50 acres, all bush, $30,000. M.L.S. One 20 acres, mostly cedars, $20,000. M.L.S.

DUNVEGAN ROAD: 36 acres tile drained cash crop land, $29,900. M.L.S.

DUNVEGAN ROAD: 60 acres, 35 tile drained, balance mixed bush, $45,000. M.L.S.

CHRISTMAS DEALS
RAMBLING ELITE HOME: Exceptional farm home, with new addition, ranch style, pioneer kitchen, hilltop setting, in-ground pool, barns, shop, 58 acres, river, close to border. M.L.S. Call Maurice Sauvé, 931-2953 nights.



Maurice Sauvé
Real Estate
Broker
931-2953
Evenings

RURAL EXECUTIVE ESTATE: Luxuriously built in 1979 for a professional executive, about 4,000 square feet of living space on 2 floors, 2 fireplaces, 3 bathrooms, solar heating system, the ultimate in living comforts. Also has attached double garage, a horse barn, another shed and 4 acres. Trade yours for this one. M.L.S.

GOOD MORNING
Landscaping, tulips, apple tree, flowering trees, 1st floor bathroom, 3-year-old oil saver furnace, plus 3 bedrooms. Please call for appointment to see this home immediately.
Adelard Sauve 525-3354
LANCASTER village, lot 50'x135'.
SOUTH LANCASTER, lot 91'x126'.



Adelard Sauvé
Real Estate Broker
Salesman
525-3354
All listings M.L.S.

FARM, situated 5 miles from St. Isidore, 417 interchange, home with fireplace. Write, see or phone 525-3354. Adelard Sauvé.



Super clean 2-bedroom bungalow with attractive fireplace in living room, finished recreation room in part of basement, laundry room and lots of kitchen cupboards. Also has large garage, paved driveway. Call immediately for appointment. Excl. Evenings. 525-2943 or daytime 525-2940.



Thérèse Menard
525-2943

ALSO in Alexandria: Beautiful 4-bedroom bungalow with recently renovated kitchen, has fireplace in living room and finished recreation room in basement. Has large garage for transport truck. M.L.S. Call Thérese Ménard, 525-2940, 525-2943.

MAKE A MOVE to the country: Secluded modern 4-bedroom home with beautiful fireplace, finished recreation room, oak flooring, stairway, bannister. M.L.S. Call days or evenings at 525-2940 or 525-2943.

DON'T FORGET if you need some land to build on or invest in call me anytime. I've got plenty to show you.

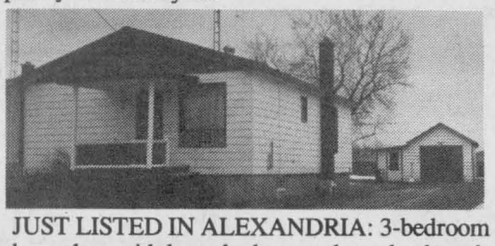

JUST LISTED IN ALEXANDRIA: 3-bedroom bungalow with large bathroom, large backyard, paved driveway and garage. All yours for $52,500. This is the perfect opportunity to buy and own your first home. M.L.S. Call and ask for Thérese Ménard.

ALSO IN ALEXANDRIA: This 3-bedroom bungalow has large renewed kitchen and bathroom, large garage, paved driveway. Call me for a visit. Exclusive. $60,000.



DIANE CHRETIEN
347-3726

ON LINSLEY STREET, cosy 3-bedroom bungalow with a 4-pc. bath situated on a large lot 90'x115'. Next to a single car garage and a finished insulated playhouse. Call Diane Chretien, 347-3726.



DO YOU WANT A GOOD HOME AT A GOOD PRICE? Beautiful brick bungalow with a verandah on Linsley Street. Oak kitchen cupboards with a built-in dishwasher, three bedrooms, finished basement with a paved driveway. Call Diane Chretien, 347-3726.

GOOD BUNGALOW, Lancaster Street in Green Valley, $65,000.



Germain Glaude
525-1536

ONE MILE from Quebec Border, land between Hwy. 401 and Hwy. #2, excellent bungalow, new large shop 30'x27', insulated and heavy wiring with 11 acres of tile drained land and all the perimeter, is landscaped with Colorado Spruce.

REMODELLED HOME in North Lancaster center village. Priced at $60,000.

COUNTRY PROPERTY near Lochiel and township garage, large lot, repairable old home, $19,000.

I HAVE different good building lots.

PRICE REDUCED
Your own summer and winter playground. 119.82 acres, some tails with comfortable home with fireplace in living room, coal stove and air cond. in family room, sundeck. Your own summer/winter equipment including Massey Ferguson tractor, 4-wheel drive Bronco 1978 (32,000 miels), MTD ride-on mower, 1 blade, haymower, snowblower, wood splitter, woodshed, greenhouse, garage, small tractor shed, metal tool shed, small trailer for equipment moving. All this is for you for only $95,000. M.L.S. Call me today, home 525-2406, office 525-2940.



Ranald MacDonald
525-2406

TOWN OF ALEXANDRIA: Dominion St. N., town sewers and drilled well included, $16,500.

95 ACRES, some bush, 67 acres tillable, good building site, drilled well. Vendor will finance with small down payment.

GLEN ROBERTSON: Reduced, double lot, home, garage, now only $22,000. Phone today, 525-2406, 525-2940.

18 ACRES LAND: Southern exposure, ideal builing lot, drilled well, 100 amp. electricity shed and travel trailer. Plan now for the future. Will finance part, $22,500.

OPEN HOUSE
SATURDAY, DEC. 13
Noon to 3:30 p.m.
Curry Hill

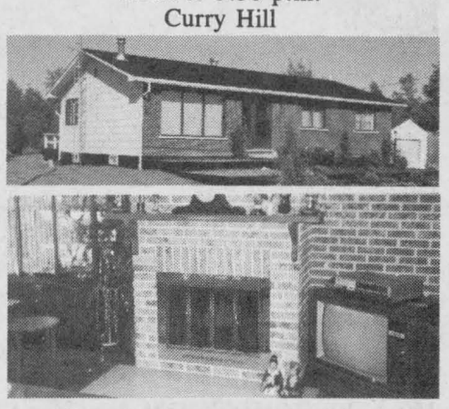

Sparkling family home, model kitchen, beautiful fireplace, 3 bedrooms, access to Lake St. Francis, $66,800. From Curry Hill go east 1/4 mile, take first entrance in (Gunn Creek lane), watch for signs. Host Maurice Sauvé, 931-2953 evenings.

For Sale or To Let

4-bedroom bungalow with attached garage on large landscaped lot, 2 bathrooms, fully finished basement, etc. May call at 525-3439 or 931-2263. 40-tf

SPENCERVILLE area, exceptional solid brick, 2-storey, 4-bedroom home, on 125 acres. Landscaped, stone fireplace, built-in bookcase, original Edwardian woodwork, large dining, living, family room plus large country kitchen. Barns, machinery shed, pasture, mixed wood lot, excellent for horses, beef, sheep, etc.; 35 miles easy commuting to Ottawa. Asking $160,000. Tel. 1-613-658-5271. 47-4p

3-bedroom duplex for rent in Lancaster. Available January. Tel. 347-2941 after 4 p.m. 48-3p

UP to 2,500 sq. ft. commercial space for rent, located on Main St., Alexandria. Plenty of parking. Available March '87. For information call 525-1402, evenings 525-3298. 49-tf

3-bedroom bungalow for rent. Yvon Lafrance. Tel. 525-2716. 49-4p

HOUSE for sale: 3-bedroom bungalow with garage, located on Lochiel Street. Tel. 347-3752. 49-2p

4-bedroom house for rent in Monkland Village. Tel. 346-2176 or 527-2983. 49-2p

HOUSE for rent, Main St. Apple Hill. Available Jan. 1st, 1987. Tel. 527-3305.50-1p

NEW 3-bedroom home for rent. Available immediately. Tel. 525-1397 after 6 p.m. 50-1p

FOR rent: new modern 3-bedroom townhouse, 1 1/2 bath. Many facilities included. Tel. 525-3614, ask for Norman. 50-2p

MODERN
COUNTRY HOME

located one mile east
of Alexandria
on McCormick Road
3 bedrooms, garage
electric heat, asking $350
MacDONELL FARMS
Tel. 525-2840

50-tf

Real Estate

BUILDING lot, 100' frontage on paved road by 225' deep, in hamlet of Glen Norman. Tel. 525-2546. 49-4p

LANCASTER Village, 1 1/2 storey home, garage, beautifully landscaped, excellent location. Financing available. $52,900. Tel. 347-7549. 49-2p

Creg Quay

You could rest easier under the southern sun . . . if you knew your home was fully secure at Creg Quay!

613-347-2705

48-1c

For Sale or To Let

MODERN, new 3-bedroom bungalow in scenic location near quiet river near Williamstown; easy access to 401. Excellent for professional couple. References required. Tel. 613-347-2232. 50-2p

ALEXANDRIA area, 1 1/2-storey, 4-bedroom house with family, living and dining rooms. Spacious kitchen, 2 bathrooms, large landscaped lot, above-ground swimming pool. Private sale. Tel. 525-4639. (Could be available for rent.) 50-2p

3-bedroom house for rent in Dalkeith, hardwood floors; serious long-term tenant will get preference. For more information, Tel. 613-874-2385. 50-2p

Real Estate

RE/MAX Cornwall Realty Inc. 11-5th St. West 938-8100

SHOW A SIGN OF SUCCESS



ALMOST NEW! Just listed this one-year-old brick home on one acre of land. Featuring 4 bedrooms, 2 full bathrooms, dining room, large attached garage. Act now, this one is priced right! M.L.S. Call Marjet Rogers, 347-3516.

AFFORDABLE COUNTRY living, 2 storey home, 3 bedrooms, large eat-in kitchen, main floor laundry room, mud room, detached garage. $65,000. M.L.S. Call Marjet Rogers 347-3516.

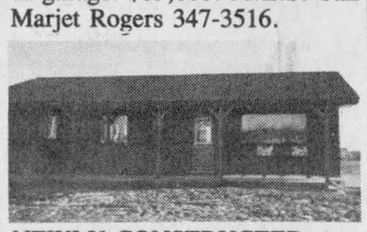

NEWLY CONSTRUCTED 3-bedroom bungalow 42'x26' located on paved road, buy now and move for New Year. For showing call Cathy at 525-3047 M.L.S.

BEGINNER'S HOME, 2-storey house in Alexandria. Taxes are only $278.92. Why pay rent when you can buy this one for a little more than the price of a bare lot in Alexandria. For appointment call Cathy at 525-3047. M.L.S.

GOOD 2-bedroom bungalow with 13 acres of land. For further information call Cathy at 525-3047. M.L.S.

Apartments

ONE-BEDROOM apartments available immediately at 88 St. Paul St., Alexandria, Ont. Tel. 525-3668. 49-tf

2-bedroom apartment, $375 per month, utilities not included. Tel. 525-3882. 2-bedroom apartment, $400 per month. Utilities not included. Tel. 525-3882. 45-tf

NEW apartment for rent. Call after 5 p.m. Tel. 525-1371. 47-4p

MODERN apartment near town, partly furnished, appliances. Adults only. Tel. 525-3793. 48-4p

MODERN premises suitable for professional/offices, approximately 660 square feet, near town. Tel. 525-3793. 48-4p

2-bedroom apartment in Green Valley, all utilities included plus snow removal and garbage pickup, $355 per month, available December 1. Tel. 525-3307 after 4:30 p.m. 48-tf

2-bedroom apartment, 4 St. Paul Street, central location, $300 per month. Tenant supplies own utilities. Tel. 525-1330. 48-tf

COMFORTABLE, compact 2-bedroom upstairs apartment partially furnished, suitable for two adults. Available immediately. No children or pets. References required. Tel. 525-3641. 49-2p

SIX
New modern 2-bedroom apartments for rent on Sandfield St. Soundproof, parking, etc.
J.Y. Menard
Tel. 525-2207

46-tf

Pets for sale

7 small pups, 6 weeks old, to give to a good home. Tel. 525-2156. 49-4p

GERMAN Shepherd dog to give away to good home. Tel. 347-2359. 50-1p

Give your loved one a canary, budgie or cockatiel.
A THOUSAND BIRDS TO CHOOSE FROM
Large Assortment of Cages and Supplies,
Aquariums and Tropical Fish
THE VIOLET HOUSE PET SHOP
Green Valley
Tel. 525-1886

50-2c

Real Estate

ROYAL LEPAGE

Real Estate Services Ltd. Realtor

9th Road West, Green Valley, Ontario K0C 1L0

1-613-525-4163

Robert Poirier	Ray Lalonde	Charlie Tobin	Doug Arkinstall
Green Valley	Apple Hill	Long Sault	Dunvegan
525-4163	527-2660	534-2029	527-5435





HOBBY FARM moderately priced just for you. Has 4 bedrooms, 2 baths, large country kitchen and living room on 33 acres with southern exposure, small barn, fruit trees. Within 10 minutes from Alexandria. M.L.S.

HORSE LOVERS: Two to choose from 100 acres each with 2 storey 5-bedroom homes. Both have small barns and semi-rolling land. Call for full details. M.L.S.

HAVE YOUR own business! "Motel and restaurant linen service." Serving Cornwall area. Has good financial statement. Ideal for family enterprise. M.L.S.

COUNTRY LOTS: Buy now for next spring!

Moose Creek area, 25 acres	$29,500.
Glen Norman area, 60 acres	$26,500.
Apple Hill area, 4 acres	$17,000.
Laggan area, 50 acres	$16,500.
Glen Roy area, 21 acres	$19,500.
Bainsville area, 105'x315'	$12.500.
Hwy. 43 area, 150'x225'	$10,500.
Dunvegan area 149'x109'	$ 6,500.

Apartments

ONE-bedroom apartment for rent on 26 Lochiel Street. Available immediately, fridge included. Tenant pays utilities. For more information tel. 525-1330. 49-tf

2-bedroom apt. for rent, Kenyon St. W., Alexandria. Available immediately. Tel. 525-3517.

2-bedroom apt. for rent, available immediately, $255 monthly, utilities extra. Tel. 525-3047.

Rooms - Boarders

ROOM to let. Clean furnished room, centrally located, to rent. References required. Tel. 525-3956. 47-4p

A bright sunny room for rent. Kitchen and laundry privileges. References required. Tel. 525-2145. 49-2p

Personal

THANKS to Sacred Heart and St. Jude for favors received. E.M.B. 46-12p

Wanted

WANTED: barn boards. Tel. 347-3235. 50-2p

WANTED: used refrigerator, could be old but has to be in good condition. Norman Laperle, Tel. 525-3614. 50-2p

ANTIQUES
WANTED
Anything old
entire house contents
or single items of furniture
quilts, tools and decoys, etc.
GARRY McLAUGHLIN
Dunvegan
Tel.: 527-3408

38-tf

Pets for sale

Real Estate

SAUVE REAL ESTATE LTD.

Real Estate Broker

Since 1892 **39 Main St.**

OPEN
HOUSE
Saturday, December 13, 1986
2 to 4 p.m.



Your Hostesses: Thérèse Ménard and Margaret Mosher

DON'T forget to come and this cosy 3-bedroom home located on Lochiel Street East. Very convenient to school, stores and churches. Also has large garage and paved driveway.

Just follow signs from Sacred Heart Church, Lochiel St., Alexandria, Ont.

Needed, Needed, Needed
Alexandria or Green Valley homes for the new year.

Services

CARPENTY, wallpapering, painting and ceramic tiling, also weekends. Free estimates. Call Ken at 525-2454. 2-51p

dude
MOBILE
DISCOTHEQUE
Weddings-Stags-Parties
525-2943
André M. Menard

11-tf

Help Wanted

WANTED: Babysitter for 1-yr.-old girl by the week, in my own home. Tel. 525-3492. 49-2p

WANTED: RhythmLead and guitar player to join in with local group. For more information Tel. R. Faubert, 525-1415, D. Lalonde, 525-2249; also bass player required. 50-4p

BABYSITTER needed to sit 2 children in my home starting January. Tel. 525-2471 after 4 p.m. 50-1c

BABYSITTER wanted after school for 7-year-old, 2-3 days per week, Sandfield Street. References required. Reply to Box E, The Glengarry News, P.O. Box 10, Alexandria, Ont. K0C 1A0. 50-tf

FARM HAND or
FARM FAMILY
needed for full-time employment on a small dairy farm.
Lodging provided.
Apply in writing stating experience and salary expected to:
BOX 'A'
The Glengarry News
P.O. Box 10
Alexandria, Ont. K0C 1A0

49-2c

IMMEDIATE
OPENING

Interviews will be held for assistant manager and full time sales representatives.

Opportunity for promotion to Branch Management with starting salary of $30,000. per annum after training.

Must be ambitious, neat in appearance and of good character.

Apply in person or send resumé to
c/o KEN INGRAM,
297A MAIN STREET
HAWKESBURY, ONTARIO
K6A 1A6

48-4c

Services

DRIVING instructions, licensed by Ministry of Trasnport, Tom Logan, Box 406, RR#2, Alexandria. 50-1p

SHARPENING. Animal clipper blades. Tel. 525-1274, Hubert Taillefer. 50-4c

STATION
TO
STATION
MOBILE DISCOTHEQUE
Weddings, Stags, Parties, Etc.
Music for all occasions

Tel. 874-2255 or 525-1833
Maurice Menard

11-tf

Work Wanted

WILL keep children in my home in Alexandria. Tel. 525-1063. 49-5p

WORK wanted on a dairy or beef farm. Apply to Box 68, Fournier, Ontario, K0C 1G0. 50-2c

WILL babysit in my home, in Lancaster area. Tel. 347-2074. 50-2p

Help Wanted

CONSEIL D'ÉDUCATION DES COMTÉS DE
Stormont, Dundas & Glengarry
COUNTY BOARD OF EDUCATION
902 2e Rue ouest / Second Street West
Cornwall, Ontario
K6H 5S6
(613) 933-6990

requires immediately
(for an undetermined period of time)
TEACHER
at
Glengarry District High School
for
Grade 10 Mathematics, Science and Introduction to Computers

Written applications will be received until Friday, December 12, 1986 by:
Mr. Brian McKinley
Principal
Glengarry District High School
P.O. Box 190
Alexandria, Ontario K0C 1A0
Tel. 525-3110

Joe Gunn, Chairman — T.R. Léger, Director

AN EQUAL OPPORTUNITY EMPLOYER

50-1c

SEEKING EXCELLENCE THROUGH EDUCATION — L'ÉDUCATION, LA VOIE DE L'EXCELLENCE

JOB VACANCY

POSITION: A contract position for a limited time as assistant counsellor at the Human Resources Centre.

PURPOSE OF POSITION: To council clients on Manpower services and unemployment insurance benefits, with some general office duties.

DUTIES: To counsel clients on the type of work available in our area and arrange interviews with employers as required. Assist clients with applications for unemployment insurance. Explain rights and obligations to clients. Keep information on clients' records. Responsible for telephone answering, typing, filing and some bookkeeping.

QUALIFICATIONS: The person must be bilingual, French and English.
Must have a demonstrated ability to deal with the public.
Must have the adequate educational background to fulfill the task.

SALARY: Range is $15,600 to $16,900.

NOTE: We are an equal opportunity employer.

Send application and resume to:

Glengarry Inter-Agency Group Inc.
c/o Human Resources Centre
9 Main St., N., P.O. Box 1060
Alexandria, Ont. K0C 1A0
Attention: E. Legault

Deadline Dec. 16, 1986

50-1c

LE CENTRE CULTUREL D'ALEXANDRIA — LES TROIS P'TITS POINTS

JOB OFFER

(Anticipated Project)

The job development program is based on a combination of training and work experience.

POSITIONS AVAILABLE

1. Secretary-Accountant;
2. A person responsible for fundraising campaigns and responsible for the computer centre
3. A person responsible for the promotion of the activities (publicity, advertising) and the development of a tourist network for Glengarry.

DURATION

52 weeks (starting January 5th, 1987.

SALARY

$11,700 to $14,300

REQUIREMENTS

—Must speak and write French fluently
—Ability to communicate with others
—Good knowledge of the area
—Must have imagination, creativity and initiative
—Some knowledge in the line of work applied for

SPECIAL CRITERIAS

—Candidates must have been unemployed for at least 24 of the past 30 weeks;
—The candidates must attend courses at the St. Lawrence College in Cornwall during working hours.

Please send your resumé and a letter explaining your interest in one of these positions before December 12th, 1986, to:

COMITE DU PERSONNEL
Centre culturel
"Les trois p'tits points . . ."
C.P. 945
Alexandria, Ontario K0C 1A0

49-1c

MacMillan and Howes Real Estate Ltd.

D.A. MacMillan 931-1198
J.S. Stewart, AACI, MAI
Amy Ward 347-2858
Denis Carr 932-7239
Carol Fortier 933-2080

Cornwall Office 933-6524

Alexandria Office 525-3039

Ewen McLeod 525-2479
Jo-Ann Trottier 525-2010
Howard Broten 525-4597
Hugh Allan McDonald 525-2844
Lusia Jasiewicz 527-2044



EYE PLEASING 96 ACRE hobby farm, mostly all renovated within the last year. 3-bedroom with large country kitchen. An excellent property for only $77,000 M.L.S. 6-39.

150 ACRE HOBBY FARM with 50 acres of good hardwood bush. Restore this 4-bedroom log and frame home, also good barn and shed. M.L.S.

150 ACRES OF EXCELLENT FARMLAND no buildings on 5th concession west of North Lancaster. M.L.S.

7 ROOM HOME, good condition, landscaped lot, picturesque village setting, $60,000. M.L.S. 6-17

MODERN 3-BEDROOM BUNGALOW mint condition, 25 acre lot, half bush. Call for more information. M.L.S. 6-3

HOBBY FARMS Maxville area, 84 acre, some bush, good land, 2 storey house, large barn $79,500. 6-50. South of Apple Hill, 70 acres tillable land, 9 room house with new furnace, barn in need of repairs, asking $79,900. 6-10. Glen Robertson, 100 acres, 3-bedroom bungalow, small barn, pond and some bush. Make us an offer, 6-44.

CHARACTER AND CHARM exceptional Victorian brick home situated on over 5 acres close to Maxville. 4-bedrooms, formal dining room and modernized country kitchen are a a few features of this charismatic home. $83,500. Excl. 6-12



COMPLETELY RENOVATED 3-bedroom home on nearly 2 1/2 acres of land close to Highland Rd. Call for viewing M.L.S. 6-11

MODERN AS TOMORROW WITH CHARM FROM THE PAST is the best way to describe this engaging 4-bedroom home. Located a hop, skip and a jump away from Montreal or Ottawa. If you've waited for exceptional value, this is it. $59,900. M.L.S. 6-36

45 ROLLING ACRES mostly mature maple bush dipping back to the Beaudette River. Great site for a new home. M.L.S.

Services

SANTA Claus suit for rent; also Nativity set, Pierre's Costume Shop, Tel. 525-3976. 46-tf

WILL do odd jobs cleaning yard, cutting wood, hauling garbage, painting, any odd job. Looking for dead elm trees. Tel. 527-3404. 47-4p

SEGUIN WRECKERS
Used Auto Parts
We also buy cars for parts
Dalhousie Mills
347-3291
40-tf

JAKE AT WORK
"Mobile Discotheque"
Weddings - Stags - Parties
525-3999 or 525-1973
Jacques Massie



SKYLARK
MOBILE DISCOTHEQUE
Weddings, Stags, Parties, etc.
Music for all occasions
Tel. 525-2008
Jean Seguin
40-tf

See the experts for all your made-to-measure windows & doors



Vitrerie
GREEN VALLEY
Glass Ltd.
525-2704 50-tf

STORAGE AVAILABLE
Cars, motorbikes, boats trailers, lawn tractors, small farm machinery, furniture, etc.
In Glen Norman Area
Telephone
Allan McCuaig 347-2573
or
Jim James 525-2379

Services

QUALIFIED hairdresser will come to your home upon request. Tel. 525-3976. 47-6c

PRIVATE rooms for senior citizens, room and board, 24-hr. service. Transportation available. Tel. 524-5583. 47-tf

A CAREER
IN TRUCKING
Transport Drivers Needed.
Now is the time to train for your Class 'A' licence. For pre-screening interview and job placement information contact:
Merv Orr's Transport Driving Training
Ottawa — 1-800-265-1260
43-tf

Home and Hall
CATERING
SERVICE
Will Cater any occasion
For information call
Bev at 347-3989
48-4c

ENTREPOSAGE
ROZON STORAGE
Boats, Cars, Campers,
Motor Bikes, etc.
8th Conc. Lancaster
By appointment
525-2816
46-tf

Notices

NOTICE TO CREDITORS
IN THE MATTER OF THE ESTATE OF
GERALDINE MCDONALD
LATE OF THE TOWNSHIP OF LANCASTER
IN THE COUNTY OF GLENGARRY

TAKE NOTICE that all persons having claims against the Estate of GERALDINE MCDONALD, who died on or about the 2nd day of November, 1986, are hereby required to send full particulars of their claims to the undersigned Solicitor, on or before the 24th day of December, 1986, after which date the Estate will be distributed having regard only to the claims of which notice shall then have been received.

DATED at Alexandria, Ontario, this 26th day of November, 1986.

JEAN MARC LEFEBVRE, Q.C.
Barrister & Solicitor
39 Main Street North
Alexandria, Ontario K0C 1A0
Solicitor for the Estate
49-3c

NOTICE TO CREDITORS
IN THE MATTER OF THE ESTATE OF
EDWARD UNRAT
LATE OF THE TOWNSHIP OF CHARLOTTENBURGH
COUNTY OF GLENGARRY
RETIRED FARMER, DECEASED

TAKE NOTICE THAT all persons having claims against the estate of Edward Unrat, who died on or about the 8th of November 1986, are hereby required to send full particulars of their claims to the undersigned solicitors, on or before the 19th day of December, 1986, after which date the estate will be distributed having regard only to the claims of which notice shall then have been received.

DATED at Alexandria, Ontario, this 19th day of November, 1986.

MACDONALD & AUBRY
Box 1000,
Alexandria, Ontario K0C 1A0
Solicitors for the Executrix. 48-3c

Notices

In the Matter of Subsection 2 of Section 35 of the Assessment Act

Extension of Time for Return of Annual Assessment Rolls

in all Municipalities and Localities in Ontario

Pursuant to Section 35 of the Assessment Act, I hereby extend to the 5th day of February, 1987, the day upon which the assessment roll for the year 1986 is required to be returned pursuant to the provisions of the said Act in all municipalities and localities in Ontario.

And notice is hereby given that the final date for lodging a complaint with the Assessment Review Board in respect of any assessment contained in the assessment roll is the 26th day of February, 1987.

Hon. Robert F. Nixon
Minister of Revenue

Dated at Toronto
this 26th day of November, 1986.

NOTICE
The Alexandria Public Utilities Commission

wishes to advise its customers that an average increase of 4.6% on the retail rates of all its electric bills issued on or after February 1st, 1987, subject to Ontario Hydro approval. The change is due to an increase of 5.1% in the wholesale cost of power.

Public Utilities Commission
Alexandria, Ontario
50-1c

NOTICE
TOWNSHIP OF KENYON
SNOW REMOVAL

Residents are reminded that it is contrary to Township By-Laws for persons to leave parked cars, farm machinery, logs or any other obstruction along roadways or roadsides during snow removal season. It is also illegal to place snow removed from private laneways on the travelled portion of the road.

J.H. McDonald
Road Superindent
50-2c

making your money work

TRUST COMPANY GUARANTEED INVESTMENT CERTIFICATES

10.25%

5 Year Term GIC Annual Interest

PERCENTAGE	1 YEAR	2 YEAR	3 YEAR	4 YEAR	5 YEAR
ANNUAL	8.75%	9.50%	10.00%	10.00%	10.25%
SEMI-ANNUAL	8.50%	9.25%	9.75%	9.75%	10.00%
MONTHLY	8.30%	9.00%	9.50%	9.50%	9.75%
RRSP	8.75%	9.25%	9.75%	9.875%	10.00%

NO HANDLING CHARGES
RATES SUBJECT TO CHANGE

TRANSFER YOUR EXISTING RRSP WHILE RATES ARE HIGH

GIFFORD ASSOCIATES
SERVING OTTAWA REGION OVER 30 YRS.
613 A PITT STREET
CALL 937-0118
DOREEN HEBERT

AUCTION SALE

Mig Welders Shop Equipment & Supplies
Goose Neck Tandem Trailer, Bumper Hitch Trailer
Brown's Auction Centre
South Branch Rd., Cornwall

SATURDAY, DEC. 13

10:00 a.m.

POW'R MATE heavy duty Mig Welder 60% duty cycle, 225 amp, single phase 220V; Morelisse wirefed welder 250 amp 100% duty cycle 3 phase industrial in new condition low service hrs. AIRCO 3 ph-DC rectifier welder; Constant voltage; 500 amp 100% duty cycle industrial w/miget 1 lb. spool gun jet power hack saw, new in crate; Skill metal cutting bandsaw w/oiler, excellent; Lincoln 180 amp Arc welder; bumper jack; Allen 6-12 volt battery charger; Canuck hydraulic hand forklift; Rigid power thread cutting extension 2 1/2'' to 4''; 1 h.p. bench grinder; 1/2 h.p. bench grinder; Carborundum wheels 4'' to 12'' flame cutting torches, hose, gauges; micrometers; 24' gooseneck trailer, tandem 9.25x16.5 tires; 24' Bumper hitch tandem trailer; 7'9'' snow bucket; air hose; body masking paper; hand cleaner; 8'' table saw; 4'' joiner; wood lathe plus other interesting articles; interesting shop supply articles.

TERMS: CASH
Good Cheque
ROBERT BROWN, AUCTIONEER
TEL. 932-7925
50-1c

L. and M. Guns Reg'd.

NEW ADDRESS

R.R. #1, Cornwall, Tyotown Rd.
(Between Boundary Rd. and Purcell Rd.)

Special Prices throughout the new store - Firearms bought and sold, traded and repaired.

Complete line of darts and camping accessories.

931-2010
30-tf

Automated Drafting and Design

Automated Drafting and Design specializes in plans for residential additions and renovations. Thanks to modern technology we can now offer a dependable mail order service at substantial savings. Call or write for your free planning kit.

40-45tf

43 Eccles St.
Ottawa, Ontario
(613) 728-8074

Receive regular income with Mutual Dividend Fund



Bob Blanchard
933-6280
(Call collect)

The fund is invested in quality preferred and common shares and offers:
- Stable dividend income
- Tax advantages to maximize your income • Potential for capital gains
- Expert fund management

Call for the full story on Mutual Dividend Fund and the entire Mutual Group of Funds.

Mutual INVESTCO Inc.
One of the Mutual Life of Canada group of companies

34-38tf

Ontario MGS
Ministry of Government Services
TENDER

SIGNAGE CONTRACTORS

Tenders are invited to install new sign, Ministry of Agriculture and Food office building, Avonmore.
KEM-141-87

GENERAL CONTRACTORS

Tenders are invited to relocate identification room, O.P.P. Detachment, Long Sault.
KEM-143-87

Tenders are invited for alterations to interior, Education Building, Alfred College of Agriculture and Food Technology, Alfred.
KEM-145-87

Each tender must be quoted separately. Combined tenders will not be accepted.

Drawings and specifications on display at the Ottawa Construction Association, 196 Bronson Avenue, Ottawa.

Tender documents may be obtained from District Office, Ministry of Government Services, Concession Road, Postal Bag 2008, Kemptville, Ontario K0G 1J0 (613) 258-8256.

Sealed tenders will be received until 2 p.m. December 23/86 at which time they will be opened in public. Tender closing in Kemptville.

NOTE: For further information, contact George R. Clauson at the above address.

The lowest or any tender not necessarily accepted.
50-1c

CORRECTION
NOTICE
To The Residents of the Village of Maxville
WINTER PARKING RESTRICTIONS

No parking will be allowed on all Village Streets from 11 p.m. to 7 a.m. starting December 15, 1986 to March 15, 1986.

C.A. Charbonneau (Mrs.) A.M.C.T.(A)
Clerk-Treasurer
49-2c

TENDER
TOWNSHIP OF KENYON
DIESEL FUEL AND GASOLINE AND FURNACE OIL FOR THE YEAR 1987

Tenders will be received by the undersigned until 12:00 p.m. local time December 30, 1986 for the following:

DIESEL FUEL
27,000 litres more or less at Township Garage, Greenfield.

REGULAR GASOLINE
30,000 litres more or less at Township Garage, Greenfield.

No. 2 FURNACE OIL
28,000 litres more or less at Township Garage, Township Hall in Greenfield and Fire Hall in Apple Hill.

Lowest or any tender not necessarily accepted. Tender forms may be picked up at Township Office, Greenfield Monday to Friday, 8:30 a.m. to 4:00 p.m. 527-2090. May be subject to M.T.C. approval.

Mary J. McCuaig
Clerk-Treasurer
50-2c

COUNTRY BEEF and PORK SHOP

ABATTOIR

Custom Slaughtering, Cutting, Wrapping and Freezing

GOVERNMENT INSPECTED and APPROVED

Slaughtering Every Thursday

Country Beef and Pork Shop
operates a retail meat outlet
in Lancaster Village. Visit Us Soon

For Appointments and Information
347-2288
Denis Bourdeau, prop.

ROPER
OUTDOOR POWER EQUIPMENT

GET-READY-FOR-WINTER

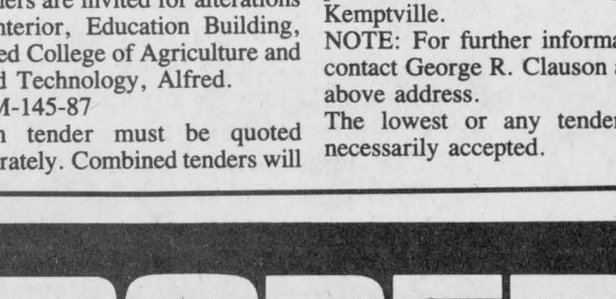

From 11 to 18 h.p. with snowblowers and mowers

USED LAWN TRACTORS

1—Roper 16 h.p. with mower & snowblower
1—Gravely 816 with 50'' mower
1—Craftsman 5 h.p. rear time tiller, like new

Roper makes it right.

MENARD
FARM SUPPLIES LTD
Green Valley **525-2190**

ANOTHER STEP TOWARD ASSURED HOUSING FOR ONTARIO

What Ontario's new Rent Review System means to tenants and landlords.

The Ontario Government has passed the Residential Rent Regulation Act, creating a new system of rent review.

This legislation is based upon an agreement reached by a special committee of tenants and landlords on how to improve the rent review system in Ontario.

The basis of the new legislation: *to increase protection for tenants and to encourage the construction of new rental housing.*

The major features of the Residential Rent Regulation Act are:

- The extension of rent review to cover all private rental units in Ontario.
- The creation of a streamlined rent review process, designed to be accessible, quicker and ensure consistency.
- The establishment of a flexible Rent Review Guideline, adjusted annually to reflect changes in inflation.
- The creation of an Ontario-wide *Rent Registry* to record the maximum legal rent for every rental unit in the province.
- *A Residential Rental Standards Board* to ensure the proper maintenance of all rental properties in Ontario.

In summary, the new Act provides full protection for tenants, while at the same time encouraging the construction of new rental housing.

Streamlined, simplified rent review process

The new rent review process is designed to be fast, friendly and efficient. Now, disputes over rent increases can be settled within a 90-day period.

Through a network of 21 local Rent Review Offices, tenants and landlords will have the opportunity to work together with a *Rent Review Administrator.*

This Administrator may arrange meetings between tenants and landlords, help them in obtaining and completing any necessary documents, and generally, be available to provide free assistance on any aspect of the rent review process.

As well, each Rent Review Office will be providing an on-going program of seminars and workshops. These will be designed specifically to educate tenants and landlords about all parts of Rent Review.

Extension of Rent Review

In the past, only those rental units built prior to 1976 were protected by rent review.

The new system:

- All private rental units in Ontario are protected by rent review whether they were built prior to 1976 or afterwards.

Rent Review Guideline

Under the previous system, a fixed guideline could not always reflect changing economic conditions.

The new system:

- A flexible Rent Review Guideline is adjusted annually and is based on the change in cost of maintaining a typical well-run rental building.
- The Guideline calculates the average change in costs over the preceding three-year period, protecting tenants from the effects of sudden jumps in inflation.

NOTE: The 4% Guideline is in effect retroactive from July 1st, 1985 to Dec. 31st, 1986. The Guideline for 1987 will be announced within 30 days.

The filing of an application for rent review at a local office will set in motion a simplified process.

The Rent Review Administrator, using clear and concise rules, will oversee the process from beginning to end.

A most significant streamlining aspect for both parties is that landlords will be allowed a fixed amount for operating costs. The result: the elimination of lengthy disputes between tenants and landlords over operating costs.

To ensure easy access to Administrators, all 21 Rent Review Offices in the province will be open at hours convenient to the public.

The Rent Registry

Under the previous system, it was not easy for a tenant to check whether the rent for their unit was legal.

The new system:

- A computerized Rent Registry will record the maximum legal rent which can be charged for every rental unit in the province. This information will be updated annually according to rent increases set by the new guideline.
- Landlords of buildings containing more than six rental units will file first, with landlords of small buildings filing later.
- Those landlords required to register first will file with the Registry the rent that was actually charged for every rental unit on July 1, 1985.
- Most landlords will only be required to register one time.
- Information from the Registry computers will be free of charge and available to everyone by toll-free telephone.

Rent Review Appeals. If a tenant or a landlord is dissatisfied with the decision reached by the Administrator, an appeal can be made to a new Rent Review Hearings Board.

No fees will be charged for appeals.

Maintenance Standards

In the past, rents could still go up even though building maintenance went down.

The new system:

- A Residential Rental Standards Board will establish fair standards to ensure proper maintenance of rental units throughout Ontario.
- Failure to meet these standards may result in either suspension or forfeiture of rent increases.

Full information available

The new Residential Rent Regulation Act makes major changes in the law affecting both tenants and landlords across the province.

The implementation of these measures will begin immediately and will be completed by February 2, 1987.

If you would like more detailed information, please complete and return this coupon.

MINISTRY OF HOUSING
RENT REVIEW DIVISION
4TH FLOOR
777 BAY STREET
TORONTO, ONTARIO
M5G 2E5

Send me a copy of the guide to Ontario's new Rent Review System:

NAME _____

ADDRESS _____

CITY _____

POSTAL CODE _____

Ontario Ministry of Housing
Hon. Alvin Curling, Minister

Send today for your guide to Ontario's new Rent Review System.

RRCA may open site in marsh

by Lesley Cadham

The Raisin Region Conservation Authority (RRCA) hopes to make the Charlottenburgh Marsh an excellent place to study botany and wildlife, General Manager Mike Lalonde said Friday.

The authority, owner of most of the marshlands, will be tabling a draft master plan in January which will recommend construction of an "outdoor education centre." The centre would include an on-site classroom to view displays and films, a hiking trail, picnic ground, boardwalk and parking lot.

Mr. Lalonde anticipates the facility would become a major attraction, used primarily by students. The authority will approach school boards to find out how interested they would be in using the centre.

The facilities will also be open to the public.

Mr. Lalonde says it is too early to determine the cost of the five-year project. If the plan is approved at RRCA's January meeting, it will be taken to the Ministry of Natural Resources (a main funding source,) Ducks Unlimited, Wildlife Habitat Canada, South Lancaster Fish and Game Club and the school boards, he adds. They will be invited to comment on the plan and suggest revisions. The authority's board of directors endorsed the concept at an October meeting.

The fish and game club has indicated it will contribute to the project, says Mr. Lalonde.

Ducks Unlimited has already completed a $110,000 project in the marsh, creating an area for ducks by building a dyke and piping in water from Lake St. Francis to fill it.

Roadblocks set up

LANCASTER — OPP are setting up roadblocks to apprehend impaired drivers.

Roadblocks were set up north and south of Alexandria, Friday night and OPP plan to continue the strategy throughout the area. On Dec. 5 and 6, OPP checked 173 vehicles, resulting in only one 12-hour suspension.

From Dec. 1-7, police stopped 306 cars, issued four 12-hour suspensions and one impaired driving charge.

Const. Gilles Ruest says OPP are pleased with the results of the alert-checks and hopes everyone remembers drinking and driving don't mix.

Jan. 2 declared official holiday

by Lesley Cadham

Alexandria councillors declared Jan. 2 an official town holiday at their Dec. 2 meeting.

Town office had been receiving letters from banks and businesses requesting the action and councillors finally gave in to the Christmas spirit.

Council also approved a land severance at the meeting. The owners of Francine Refreshments on Main Street want to sever 5,130 sq. ft. from their 11,400 square foot lot.

The severed portion will have frontage on Jean Street and owners Lucien and Alida Ravary already have plans to sell the waterfront property. The Land Division Committee will meet Dec. 9 to make a decision on the severance.

Group hears speaker

Women's Time Out members listened to Sheila Olson speak about making a Christmas basket centrepiece Dec. 2. The bright red basket was lined with cedar, pine and spruce boughs.

Red carnations and spider mums were also added and a tartan bow with cinnamon sticks finished the Christmas centrepiece.

Mrs. Olson also demonstrated a three-sided arrangement. She also gave great tips on preserving plants and flowers. One tip she gave out was to add 7-Up to the water for flowers and plants.

The next session of Women's Time Out is Tuesday from 1 p.m. until 3 p.m.

The guest speaker will be Earl Veltheim. Mr. Veltheim is a wine consultant from Cornwall. Those ladies wanting to know about selecting wines, with what foods they should be presented, or knowing a good tasting wine without spending a fortune, are welcome to attend at the Trinity United Church in Vankleek Hill.

There is a $1 cover charge at the door. Babysitting is not available. For more information please call Susan Jewett at 678-3253.

Sunshine Club meets for euchre

MOOSE CREEK — The Sunshine Club of Moose Creek held a euchre Nov. 17, with 15 tables of players participating.

In ladies play, the high winner was Margaret Michaud, Jessie Renwick finished second and Gretta MacInnes won the low hand.

In men's play, Chester Valley had the high hand, Cecil McRae came second and Cameron McLeod won the low hand. The door prize was won by Ethel McKinnon.

The winners of the 50-50 draw were: Margaret Michaud, Mac O'Byrne, Edna Barkley, Herbie O'Byrne, Dorothy McDougall, Martin O'Brien, Vivian Valley and Alice Richer.

FAMILY FUN
All Year Round
MAKE IT A HONDA
THIS CHRISTMAS

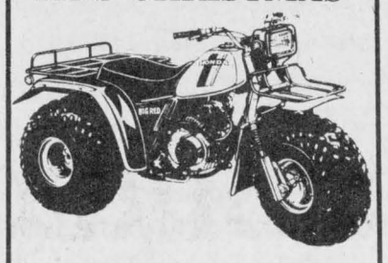

HONDA ATC
Ride the Rough Country.

See them today at
SHEPHERD
Motors Ltd.
83 Main St., North
525-1402
48-4c

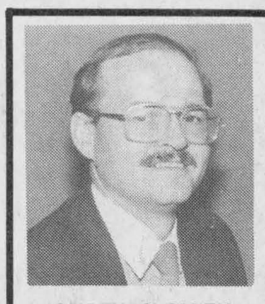

JONATHAN SMITH
Sales Representative
347-3127

LAST CALL
All Medium and Heavy Duty Truck Buyers
SAVE 7% Provincial Sales Tax
Now until Dec. 31/86
all Trucks with 26,000 lbs. Gross Vehicle Weight

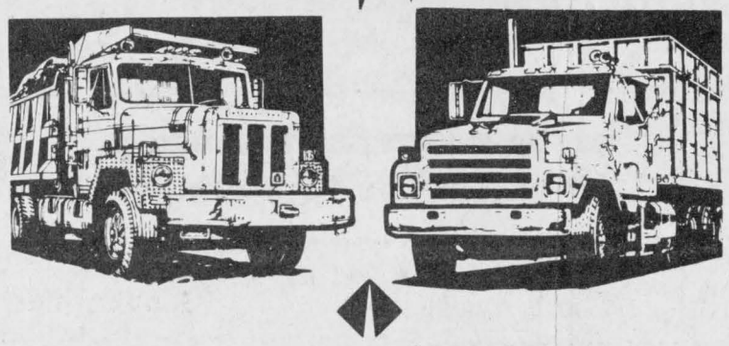

INTERNATIONAL
CORNWALL TRUCK CENTRE (1986) LIMITED
805 SYDNEY STREET • CORNWALL
TELEPHONE (613) 933-4425
JONATHAN SMITH, SALES REPRESENTATIVE RES: 347-3127
49-2c



Illusions Beauty Centre
would like to announce a new addition to our staff
RACHELLE JOANETTE
"A Qualified Hairstylist"
That makes us ready for Christmas!
Are you? Let us help you
Streaks $25
Perm Special every Thursday!



Danielle's Beauty Clinic
Let me add the final touches with
* Make-up application $8
* Make-up lessons
Includes step-by-step instructions, make-up application $25-$30
So Book now for your appointment.
Hours: Tues.-Wed., 9-5:30
Thurs.-Fri. 9-7
Sat. 9-2
Danielle, Debbie and Rachelle would like to wish you all Happy Holidays
50-1c

BUSINESS AND PROFESSIONAL DIRECTORY

Accounting/Bookkeeping

CORNWALL MORRISBURG
BLAKELY, CRAIG, VISCOUNT & CO.
CHARTERED ACCOUNTANTS
1343 Rosemount Ave. P.O. Box 789 Cornwall, Ontario K0H 5T7 613-932-3610
Fifth Street P.O. Box 27 Morrisburg, Ontario K0C 1X0 613-543-2981

Appliance Repairs

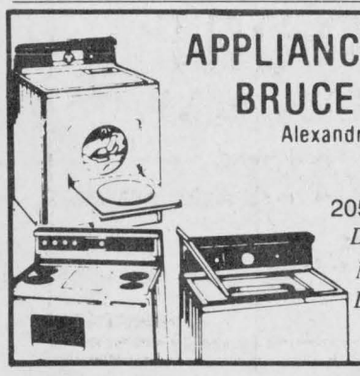

APPLIANCE REPAIRS
BRUCE PICHER
Alexandria & Area
525-3463
205 Dominion St.
Dishwasher Repairs
Now Available - Parts
Dryer Belts, Elements, etc.

Automotive

Are you having RADIATOR PROBLEMS?
RADIATOR SERVICE
Air Conditioning & Refrigeration
MR. RADIATOR
Laurent Ladouceur, Prop.
Tel. 525-3752

Ryax Holdings Inc.
John Ryan, Proprietor
We reconstruct Alternators and Starters for all makes of vehicles, also imported makes, Commercial, Industrial and Agricultural Vehicles
24-Hours Service for Industry and Agriculture
WHOLESALE AND RETAIL DEALERS
60 Main St. S. Alexandria 525-1123

Carpets

FLOORING
CUSHION FLOOR
FLOOR TILES
CARPETING, ETC.
Tapis
Armstrong floor fashion center
RICHARD RANGER
Carpet Inc.
360 Main St., South Alexandria 525-2836

Construction

Ron-David
Minor and Major Renovations
Specializing in drywall, plastering and painting
Tel. 525-4190

Chimneys

Hawkesbury Chimney Sweeps
professional cleaning, repairs, inspection and consulting services
Fully insured
Truck with 40-ft boom available for other services
Tel. 874-2550 or 525-4962

Electrical Repairs

ADRIEN MENARD ELECTRIC INC.
ELECTRIC MOTOR REPAIRS
11 Mill Square, Tel. 525-2173



- Service of water pumps and installation
- Repair of Sunbeam cow clippers
- Sales of Jacuzzie and Beatty jet pumps (Repair all makes of water pumps)

Excavation

Armand Chenier
President

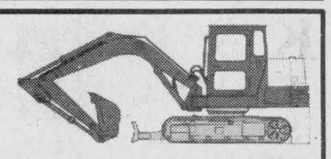

Chenier Excavating
Shovel & Bulldozer
Backhoe and Front-end loaders
WEDCO septic tank dealer
613-347-2190

Farm Repairs

Ted Van Den Oetelaar
General Repairs
Badger
Farm materials handling equipment
SALES & SERVICE
Pressure Steam Cleaner. Trail. Injector Test & Cleaning
Portable welder
613-525-3468

Fasteners

NICHOL SALES & SERVICE
Industrial & Automotive Fastners
Inch & Metric
MARC SEGUIN
R.R. 1, Martintown
(613) 528-4628

Appliance Repairs

LAMP'S
General home appliance repairs
Installation of washers, dryers, stoves and dishwashers
Free Estimates
Hours: 9 a.m. to 8 p.m. Mon. - Fri.
9 a.m. to 5 p.m. Sat.
Rheal Lampron 525-4520

TED'S SATURDAY FIX-IT SHOP
Main St., Dalkeith
Small Appliances Repaired
A good job for a fair price
24-hour answering service
If we can't fix it, throw it!
Tel.: 613-874-2501

Insurance

McDONELL—LEVERT
Insurance Brokers
all types of insurance
156 Bishop St. N.
Alexandria
(across from Carnation)
525-1200

Carpets

DISCOUNT CARPET SALES
938-0735
421 Fourth St. West
Cornwall, Ont.
K6J 2S7
Art Buchanan

NORTH END GARAGE
Muffler Shop
Lifetime Muffler Guarantee
Wheel Alignment and Brakes
Superior Propane Refill Station
Open Mon. - Fri. till 9 p.m.; Sat. to 6 p.m.
344 Main St. N. (at the tracks) 525-1732

Convenience Store

LEVAC & SON
Butcher, Grocery & Cold Beer
Custom Slaughtering
Dalhousie Stn., Que.
514-269-2754

THIS SPACE CAN BE YOURS!
13 Weeks for $66

McDonald Electric
Electrical Contractors
New & Used Appliances
Maytag Sales & Service
Whirlpool, Jenn-Air

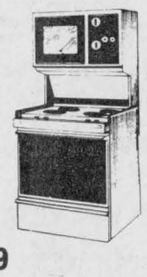

Maxville Tel. 527-2189

Freezer Meats

APPLE HILL MINI MART
Open 7 Days a Week
7:00 a.m. to 10:00 p.m.



We specialize in custom meat cutting and frozen orders. We only use Red Brand CANADA #1 Top Quality Beef. Time to stock up your freezer for the winter.
Main St., Apple Hill 527-3215

Drunk who left scene to be sentenced Dec. 18

A Beaconsfield man who pleaded guilty to impaired driving causing bodily harm and leaving the scene of an accident, will be sentenced next week.

Bruce Wibley appeared Thursday in Alexandria Provincial Court where Judge Reginald Levesque ordered a pre-sentence report.

Both offences occurred Aug. 7 in Kenyon Township. Maxville OPP were advised of a motorvehicle accident at the intersection of Cty. Rd. 20 and Hwy. 43. When the officer arrived, a vehicle was in the ditch and the accused was walking near the car.

Mr. Wibley told the officer he was driving too fast and went through the stop sign at the intersection and ended up in the ditch. The accused was unsteady on his feet while talking to the officer.

The man was taken to Maxville OPP for a breathalyzer test and his readings were 181 and 191 mgs. of alcohol in 100 mls. of blood.

Further investigation revealed that Mr. Wibley had been involved in an accident 15 minutes earlier on Hwy. 417. He was travelling at a high speed and struck the back wheel of a motorcycle he was following. The driver of the motorcycle, spent two days in an Ottawa hospital, suffering a concussion, cuts and bruises.

The accused was seen leaving the scene of the accident. He exited Hwy. 417 and a few moments later, had the other accident.

Community service orders provide alternative to jail

There are 16 Community Service Order (CSO) agencies in Glengarry which can provide an alternative for offenders to serving short-term jail sentences.

The CSO program started in the county in 1984 as an extension of the Hawkesbury branch, organized by the Glengarry-Prescott-Russell Correctional Services five years ago.

CSO Co-ordinator Denyse Myner brings offenders together with non-profit organizations, public works departments or elderly people who need help.

Instead of serving a jail term, the offender works in the community under the terms of parole and is supervised by Mrs. Myner and a parole officer.

This enables him to maintain ties with employment, family and education while acquiring new skills and helping the community. Instead of following leads about crime from jail-mates, the offender can get tips on job opportunities from his employer.

In addition, it costs the taxpayer about $3 a day to support an offender in CSO, one per cent of the cost of keeping a prisoner in jail.

The offender is referred to Mrs. Myner by the court. She investigates and assesses the person before recommending him for work.

For more information, Mrs. Myner can be reached at 613-673-5113.

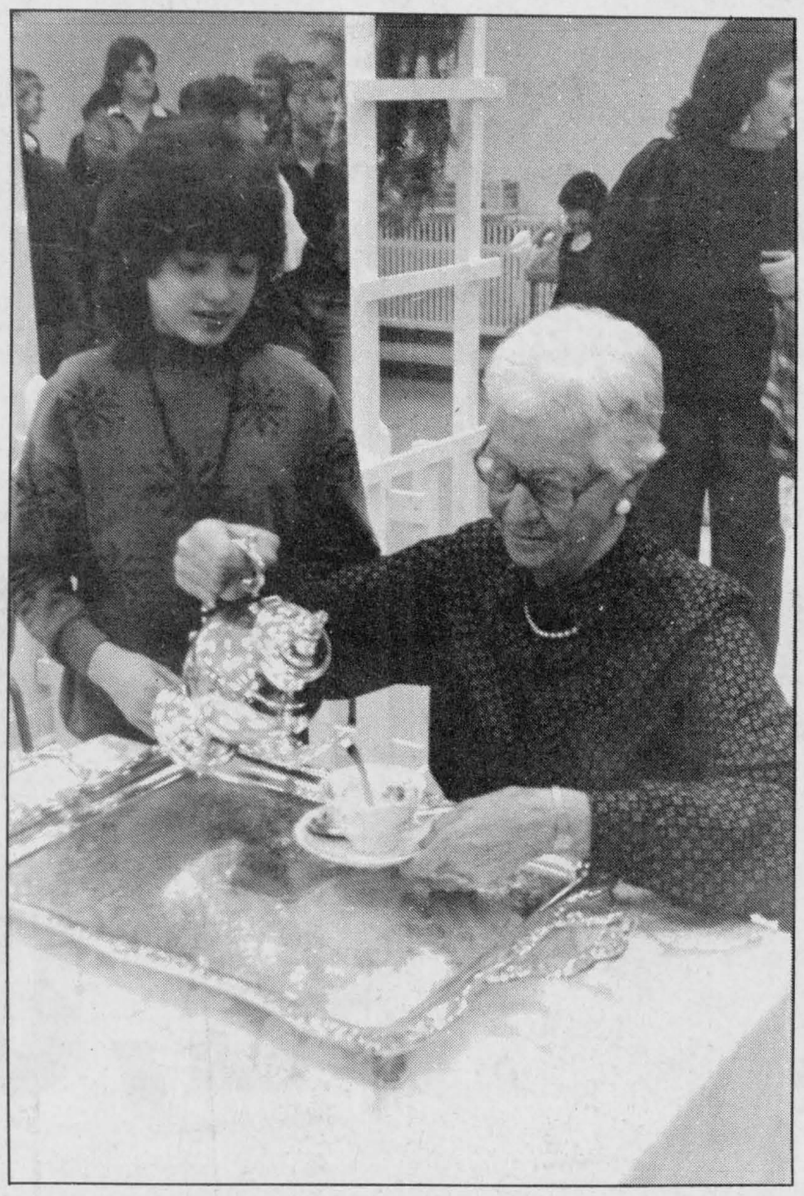

CANDY CANE TEA—St. Anthony's Parish in Apple Hill was the site of the annual Christmas Candy Cane Tea and Bazaar, Sunday. Above, Janet Breddy pours a spot of Apple Hill's finest for Chantal Desjardins.
Staff Photo—Dann Rogers

Lagoon dumping banned

LANCASTER—The Ministry of the Environment (MOE) has barred further dumping into the Lancaster village lagoon by private contractors. On Dec. 2, the locks to the lagoon were changed.

Don Conroy of Summerstown Station had been the only private septic hauler authorized to use the Lancaster facilities. A June deadline set for his continued use of the lagoon had been extended to Dec. 1. This deadline having been reached, together with the overloaded condition of the lagoon precipitated the ministry's action.

Although Lancaster municipal officials did not know of the ministry's decision in advance, Village Reeve Milton MacDonald stressed the need to "work together" and to support whatever action the provincial government deems necessary.

Mr. Conroy, who carries loads mainly from homes in Lancaster and Charlottenburgh townships, is continuing the lengthy process of investigating the possibility of locating a private lagoon in Charlottenburgh Township.

BOB MENARD
Insurance Brokers Inc.
Auto - Home - Commercial - Farm
52 Kenyon St. W.
Alexandria
Bus.: 525-4944
Res.: 525-4379
6-8tf

CHANEL, NINA RICCI, SHALAMAR OBSESSION, OPIUM FIDGI
These Fragrances can Cost
$150 to $200 an Ounce
INGA'S FRAGRANCES
Manufactures over 30 High Quality Resemblances right here in Alexandria and they are only a fraction of the price of the originals. Ladies Colognes, Eau de Toilette and Perfumes. Plus Fine men's After Shave Lotions and Colognes.
Call for a Private Testing. Just leave your Number on our Answering Machine.
What Great Stocking Stuffers.
695-1205
49-3c

BUSINESS AND PROFESSIONAL DIRECTORY

Fuels

Glengarry Fuels
Regular & Unleaded Gas
Diesel Fuel
Furnace Oil & Stove Oil
48 Main St. S.
Alexandria, Ont.
(613) 525-4526

Funeral Homes

McArthur Bros. & MacNeil Ltd.
FUNERAL HOMES
Funeral Directors
Donald W. Derry
Brent Trudell
William MacDonald
David MacDougall
Lise J. Durocher
Member of NSM, OFSA & ODFSA
932-6300
428 - 2nd St. E., Cornwall
Oak Street, Lancaster

Small Engine Repairs

ROBERT'S RENTAL SERVICE
is now an authorized Briggs & Stratton Dealer
We repair most small motors
We also have a good selection of parts for the "do it yourself" jobs
Small engine repairs
Have a problem, don't hesitate to call
525-2807
BRIGGS & STRATTON

Sandblasting

J.P. MOBILE SANDBLASTING
Make it last "Sandblast"
Sandblasting of all kinds
Metal - Wood - Brick - Stone - Logs - Etc.
Concrete Swimming pools, spray painting
For Estimates Call 525-2368
Prop., J.P. Castonguay & Sons

Upholstering

L.S. REMBOURAGE INC.
UPHOLSTERING
Give your home a new look for Christmas
Low Prices
Free Estimates
Work Guaranteed
1-514-269-3245
430 Dalhousie Rd.
Dalhousie Sta., Que.

Rembourage
A & C UPHOLSTERY
Reupholstering
House furniture
Guaranteed Work
Reasonable Prices
Free Estimates
First of Kenyon
Alexandria
525-3260

Furnaces

AUBIN'S HOME COMFORT
Repairs to all
Makes of Oil Furnaces
13 years experience
Free Efficiency Tests
525-4896
R.R.2 Green Valley

DENIS JOANETTE
Licensed to clean and maintain furnaces
24-hr. service
Tel.525-4915

Horse Shoeing

K & D FARRIER SERVICE
Trimming and Shoeing
Tel. 525-2013

Horse Shoeing & Trimming
Richard Laing
Farrier
Alexandria
Tel. 525-2676

Land Surveyors

HAZEN MELDRUM LIMITED
ONTARIO LAND SURVEYORS

Cornwall Office
Hazen Meidrum
N.S.L.S., O.L.S.
Tel. 932-8124

Winchester Office
W.J. Johnson
O.L.S.
Tel. 774-2414

Landscaping

Rene St. Amour
Excavation and Landscaping
Backhoe equipped with 4x4 and bulldozers
Sodding - Top Soil - Sand - Gravel
Licensed for Septic Bed
20 years of experience in fencing
Tel. 525-3305

Lumber

WHITE PINE LUMBER
525 • 3040

DOORS
Pine, Cedar, Oak
Pine Stair Railings
Posts, Spindles
PINE PANELLING
Wainscotting, Board & Batten, Bevel Siding
PINE MOULDINGS
Colonial Pattern, Rosettes and Baseboard Corner Mouldings
FLOORING
Pine, Oak, Maple and Birch
CEDAR
Panelling, Exterior Siding and Decking
Ken Alexander
R.R. 1, Alexandria

Painting

Globe Painting & Renovating
painting
wallpapering
carpentry
ceramic tile
drywall plaster
Tel. 538-2325

BOB'S PAINTING & WALLPAPERING SERVICE
Why not let us freshen up your rooms?
54 Main St.
Alexandria
525-4077

Planing & Milling

Kiln-dried Hardwoods
Cedar and Pine
Custom planing and milling
John Runions
R.R. #1 Maxville
TEL.: 527-2456

Repairs

THIS SPACE CAN BE YOURS!
13 Weeks for $66

Sign Painting

RIVERSIDE Sign Painting
—Lettering
—Pinstriping
—Glass Sandblasting
—Custom Designs
525-3154
Carole Lortie, prop.

Trucking

R. LAVIGNE TRUCKING
Movers, Clean-Ups, Garbage Pick-Ups
We buy Aluminum, Brass Copper, Batteries etc.
Also Snow Removal
(613) 525-3956

Tack Shop

MRS. CATHERINE B. MILLER
PROPRIETOR
The Horseman Shop
COMPLETE OUTFITTERS FOR HORSE AND RIDER
R.R.1, Williamstown, Ontario
Telephone (613) 931-1863

Towing

Pete's Towing Service
24 Hours
Towing & Boosting
525-3143
Pierre Ouellette
Prop.

GORDIE'S TOWING & SERVICE
General repairs, welding
Quality used parts and Used Vehicle Sales
24-Hour Towing
346-5679
Avonmore

Transmissions

RALPH'S
Automatic Transmission Specialist
Transmission Tune-ups
Transmission Oil Coolers
and General Repairs
R.R. 1 Dalkeith, Ont. (613) 525-3194
2 miles North of McCrimmon & Lochinvar Rd.

Vertical Blinds

VERTICAL BLINDS
Custom Made
Also carpeting, flooring, tiles, ceramics, wallpaper, draperies and much more
Submanufacturer for
Vertican Blinds
Tapis
RICHARD RANGER
Carpets Inc.
360 Main St. South Alexandria 525-2836

Water

COMFORT
WATER TREATMENT
- Softeners
- Filters
- Distillation
- Free Water Analysis

525-3877
GERALD OUELLETTE
33 Main St. Alexandria

Whitewashing

Clément Whitewashing
pressure wash
Call Collect
514-451-0798
after 6 p.m. (Point Fortune)
(Formerly Bill Anderson Whitewashing)

Wood - Heat

SUNWORKS
RENEWABLE ENERGY CENTRE
Specialists in efficient wood-burning stoves, furnaces and fireplaces
Richard Kerr
1466 Hwy. 34 Dalkeith 874-2293
Hawkesbury 632-0456

SPECIAL GM PURCHASE

SAVE

$1,000.00

$2,000.00

Even

$3,000.00

CHOOSE FROM 38
(All 1986 Models)

—GM Executive Cars
—Demonstrators
—Used 1986 Units

Due to a Special Purchase from GM—We can Pass On The Savings

NO DOWN PAYMENT REQUIRED

If You Qualify

New Car Warranties Available

NO SPECIAL GIMMICKS—JUST GREAT DEALS

CHEV-OLDS
TITLEY
ALEXANDRIA, ONT.

We're No. 1 Because We Try Harder

Hwy. 34, South Alexandria 525-1480 or 347-2436