The Glengarry News

Vol. 95 No.08 ALEXANDRIA, ONTARIO, WEDNESDAY, FEBRUARY 19, 1986 Single copy 40¢

Council committee dispute ends

The ongoing controversy on Alexandria Town Council regarding committee chairmanships ended quietly at last Tuesday evening's meeting when a compromise was reached.

The compromise, announced by Mayor J. P. Touchette, was the work of Deputy-Reeve Roger Lemieux and it saw Reeve John Cormier become chairman of the powerful finance committee and Councillor Fern Seguin take over as head of the fire and light committee.

The council had been in a state of turmoil for some time over who would chair the various council committees. The original committee appointments, announced by Mr. Touchette at council's inaugural meeting on Dec. 3, saw Mr. Cormier posted to parks and recreation, with Mr. Seguin on the newly formed market value assessment and environment committee.

Both men resigned their committee chairs, with Mr. Cormier saying he couldn't handle his committee duties unless he also was appointed to the Glengarry Sports Palace board. Mr. Seguin said he was disappointed at being appointed to what he saw as a meaningless committee and he accused Mr. Touchette of using the committee appointments for personal attacks.

At council's Jan. 14 meeting, Councillor Jacques Joly agreed to exchange his position as chairman of the fire and light committee with Mr. Cormier. The reeve, citing personal problems with some members of the fire department, said he didn't feel he could accept the offer. The proposal went to a recorded vote and Mr. Cormier was made the chairman of the fire and light committee.

At the Jan. 28 meeting, again citing personal conflicts with the fire department, Mr. Cormier resigned his position.

Reading from a prepared speech, Mr. Touchette said he still stands by the original appointments he made. He pointed out that most municipalities of Alexandria's size have five-member councils, while Alexandria has nine, which makes it difficult when it comes time to draw up committees.

"I . . . proposed a slate to the best of my ability and I stand by the appointments I made," he stated. "I then met with the reeve and deputy-reeve for their comments. We had all the time in the world to study my proposals. The only comment came from our reeve who said he would have preferred finance, but understood that Roger (Lemieux) was qualified for the job and these proposals were presented to council."

He pointed out that when former Deputy-Reeve Florence Villeneuve died in 1979, "Reeve Rheal Lefebvre and myself, both who had defeated Fern at the polls, thought enough of (him) to invite (him) back to finish the term of council."

Mr. Touchette went on to say that he couldn't accept Mr. Cormier's decision to quit as head of fire and light. The mayor said Mr. Cormier had told Mr. Lemieux he would accept the position and that Mr. Cormier had spoken with Alexandria Fire Chief Gerry Charlebois "and he told you it was an excellent idea and that there were no problems.

"I leave it to council and the people of Alexandria to decide if your refusal was in good faith," he said.

Mr. Cormier told the meeting he was flattered with the appointment, but admitted he was still bitter about how the situation had been handled.

"In the future we should review these things beforehand," he said. "We would have had more harmony if we'd met before."

Grade 12 to be offered in September

CORNWALL — At a press conference held last Friday, the SD&G Roman Catholic School Board announced Grade 12 has been added to St. Joseph's School in Cornwall. Glengarry parents will be able to send their children there. Official registration is slated for May and June.

St. Joseph's, which shares a building with General Vanier School, expects to add 70 students for a total enrollment of 250.

The press conference, held at school board headquarters Friday morning, revealed the board's plans for 1986. Little change is expected this year. Discussion regarding accommodating the anticipated influx of students into the separate system, as a result of implementation of equal funding, is scheduled for 1987. Therefore, the effect of equal funding, on Glengarry high schools will not be known until 1987.

Rejean Clement, assistant secretary of the school board, outlined another change for 1986. The public and separate school boards, who have been sharing computer operations, printing and translation services, will, this March undertake a joint venture involving the central stores and delivery services. Centralization of mail and school supplies is being implemented as a cost-cutting device.

"The two boards try to work together to save money and maintain the same level of services," explained Mr. Clement.

Gas prices still dropping in Alexandria

Alexandria and area gas stations are still lowering gas prices, although many owners and operators admit they don't know what their suppliers will be instructing them to do in the future. Generally, prices are down about a half a cent from last week, when a survey revealed prices had dropped five per cent.

According to a telephone survey taken by *The Glengarry News* Tuesday morning.

Top Valu, Daniel's and Suny, the stations that offered the lowest prices last week, are still charging the least. Top Valu self serve is selling gas at 47.7 cents a litre for regular and 50.1 for unleaded. Tied for second place, with prices of 47.9 and 50.3 are Daniel's Gas Bar on the Glen Robertson Road, Suny's on Main Street South and Alexandria Service Centre, Main Street North.

J&E Garage and Gareau's Sunoco, both on Kenyon Street, are charging 48.3 and 50.7.

Consumers will pay 48.5 and 51.5 at three area outlets: Roger's Texaco in Alexandria, the North End Garage, north of the CN tracks, and Fassifern General Store north of town.

Gas prices are slightly higher south of town. C&D Auto in Green Valley is charging 48.9 and 51.3 and the Brownhouse corner store near St. Raphael's 48.9 and 51.9.

The highest price being charged is at Cuerrier's Shell in Alexandria. Claude Currier explained his supplier has instructed him to raise his price for 48 hours. However, Mr. Cuerrier anticipated his prices will again be failing soon.

Helene Hebert at Gareau's Sunoco Centre admits the prices have been changing almost hourly. About the lower prices, she says, "It's worth it for the customer. He's not complaining."



WINNING CUBS—The 1st Lancaster Cub Pack took first place honors, Saturday, at the SD&G Scout Hobby Show in Cornwall with their exhibit, "Fort Lancaster". Shown with their fort, constructed of Popsicle sticks, are, from left, Peter Boesch, Michael MacDonald, Bryan Parker, William Shipton, Jason Mines, Jeff Palmer, Matthew Mines, Steven Prieur, Danny Piché, Mike Lalonde, Jason Bratherg, Perry Calfacacos, Jamie Pattingale and Mike de Wolfe.

Staff Photo-Phil Rutherford

Two more businesses burglarized

Alexandria police investigated two more business break-ins last week and are warning local businesses not to leave cash on their premises after closing.

Suny's gas bar on Main Street was robbed late Wednesday night or early Thursday morning, but thieves found no money and nothing else was reported stolen. Entry to the building was gained by forcing open a rear door. Once inside, the thief or thieves forced open the business office. Damage estimates totalled $50.

Thieves got more for their efforts early Saturday morning at the Alexandria Pizzeria on Main Street. Police were told between $150 and $200 had been taken from the cash register. Again, entry was gained by forcing open a rear door.

The cash register was damaged, but there was no estimate of repair costs.

Both break-ins were investigated by Cst. Robert Latreille.

Friday afternoon police received a report of a smashed window at a downtown business. A window in a door leading to an apartment above Lalonde's General Store was deliberately broken. The damage is estimated at $20.

Man charged

MAXVILLE — A 28-year-old Maxville man will appear in Alexandria Provincial Court Thursday to face two narcotics charges.

John A. Wensink of Main Street in Maxville was charged with cultivation of cannabis and possession of cannabis after police seized 14 marijuana plants and related paraphernalia from his home, Saturday.

Maxville OPP Cst. Jim Stewart is the investigating officer.

Check first?

Alexandria Mayor J. P. Touchette has asked the town's fire and light committee to examine how the local fire department responds to calls.

At last Tuesday's council meeting, Mr. Touchette pointed out that a Feb. 3 van fire in the municipal parking lot on Main Street was handled by 24 firefighters, at a cost of almost $600.

"The committee should see how many should go to a fire," he said. "This is a ridiculous situation, we look ridiculous calling out 24 men for something like this."

While Mr. Touchette said he was not criticizing the fire department or the job it was doing, he suggested perhaps the chief could respond to a fire first, assess the situation and then call in more men if necessary.

"I'm just asking them to use common sense," he said.

Deputy-Reeve Roger Lemieux said firemen never know what type of situation they are getting themselves into when they respond to a vehicle fire and he added that it was this type of fire "that scares firemen the most.

"If an explosion occurs and it's near a building, the costs will be considerable," he said.

Two homes open in India, Child Haven ready to help homeless, starving children

A Maxville area family's determination to help orphaned and starving children in India has been met with remarkable success.

In January 1985 Fred and Bonnie Cappuccino and some friends talked about establishing homes in Bhopal, New Delhi and other Indian cities. Serious organizational efforts began in April. By June, Child Haven International was incorporated. Five months later the first two homes were open and more were planned.

A close associate in the continuing project has been Dr. N. H. Shaw, a Cornwall physician who operates a clinic in Apple Hill two days a week. A native of India, Dr. Shaw was able to enlist the help of relatives and friends in advance of the arrival of Mrs. Cappuccino and her first group of volunteers in early November.

In Bhopal, site of the Union Carbide plant where a chemical leak killed thousands of poor residents and harmed countless thousands more, Child Haven rented a house that can accommodate 50 children in a small suburb, near several of the group's strongest local supporters.

The Cappuccinos and Dr. Shaw had planned to open in Bhopal before the chemical disaster because the city is home to some of India's poorest people. Now the need is still greater.

Leaving four Canadian volunteers behind to complete arrangements for the opening of the Bhopal home, Mrs. Cappuccino and two others travelled by train to Dhanera, more than 1,000 miles away in India's Gujaret State, where a second, larger home was officially opened Nov. 23.

The trains were filled to capacity, with many people sitting on the roofs of the railway cars and others hanging on to the sides. For six hours of the long trip the Child Haven trio were forced to sit on the floor in a baggage car.

In Dhanera local supporters had much of the work completed in advance of their arrival. A local hospital donated the use of six second floor apartments, rent free, with room for 100 children.

The volunteers, under the direction of the Canadian based charity, work closely with local residents, said Mrs. Cappuccino. They are determined to raise the children as Indians, within their own culture, so they will not be misfits in their own society.

Children available for adoption may be sent to Canada or the United States, once the various governments have given their approval for Child Haven to operate as an adoption agency.

The children are encouraged to continue their native religious practices and beliefs. There is a lot of local opposition to the missionary approach and "we're not interested in converting anyone," said Mrs. Cappuccino.

It may take some time before Child Haven earns the trust of the people of Bhopal and Dhanera, she said. Gradually, the homes will be filled and expansion will be necessary. Eventually, Child Haven organizers would like to see more homes in India, as well as in Bangladesh, Nepal and Sri Lanka.

More volunteers and financial supporters will be needed. Volunteers are coming forward, but more will be welcome. Those wanting to join the Child Haven effort will have to be screened by the agency and must be able to pay their own return air fare, about $1,400. There is no minimum time commitment.

Volunteers will receive no pay for their efforts at the Indian homes, but they will be provided with room and board.

"We want people who want to experience Third World life," said Mrs. Cappuccino. "Individuals can have an impact in the Third World."

Donations have grown, coming from hundreds of supporters in Canada, the United States and India. Strong support has come from Glengarry County.

Volunteers now in India come from Brockville, Cornwall, Ottawa, Quebec City and Maxville.

Mrs. Cappuccino returned to India last week, accompanied by Angus R. MacDonell of Alexandria.

Green Valley school will get crossing guard

WILLIAMSTOWN — Charlottenburgh and Lancaster township councils have agreed to share the cost of providing a crossing guard to Ecole Ste. Marie on Hwy. 34 in Green Valley.

At separate meetings held February 11, the two councils unanimously voted to pay for a crossing guard for the rest of the school year. Ecole Ste. Marie has a student population of 225, ranging in age from four to 12 and divided almost evenly between Lancaster and Charlottenburgh residents.

The school's parents' committee will be responsible for administration and hiring of the safety official.

Separate school trustee Ron Eamer, addressing Lancaster Township Council, emphasized hiring a crossing guard was a responsibility of the municipalities, not of the school board.

Parents' spokesman Carole Larocque addressed Charlottenburgh council. Her presentation briefly outlined a 10-year fight for a crossing guard, a struggle which has included written requests, a 150-signature petition and meetings with both councils.

In 1982, when it appeared the two municipalities would be unable to agree to any proposal, the school board provided a temporary solution by supplying bus transportation to pupils who had to cross Hwy. 34.

However, as Mrs. Larocque explained, this has proven unsatisfactory. She noted students living close to school often decide against waiting for the bus and simply cross the highway.

(Continued on Page 2)

Charlottenburgh council pledges $18,000 for Martintown mill

by Joanne Stevenson

WILLIAMSTOWN — Charlottenburgh council voted to contribute approximately $18,000 towards saving the Martintown Mill. In a recorded vote taken during its Feb. 11 meeting, council, with Councillor Paul Rozon dissenting, agreed to support the exterior stabilization of the building. It approved Option 1 of a report prepared by the Raisin Region Conservation Authority (RRCA). This will see the municipality paying $14,000 in the first year and another $4,000 within the next two years. The resolution also states any cost increase beyond five per cent mujst come before council for further consideration and approval.

RRCA general manager Jay Currier and members of the Friends of the Martintown Mill (FMM) attended the meeting. Group spokesman Garth Campbell briefly outlined its plans. It will take the group two months to become incorporated and two more months to attain charity status for income tax purposes. Mr. Campbell assured council fundraising efforts would contribute $10,000 a year towards maintenance expenses.

Martin Bowman explained the foundation to be formed expects to continue its fundraising annually.

"The Martintown Mill Foundation doesn't plan to disband after three years," he said.

Mr. Campbell felt, once stabilized, the structure could be used for industrial and crafts exhibits, perhaps only during summers at first to cut costs. Heating would not be required.

Dr. Wilfred Johnson spoke eloquently on behalf of the Mill. He asked council to recall the $10,000 already spent and to decide whether that money was wasted. He stressed the historical importance of the building, concluding, "If we don't have a past to look at, we won't have a future."

COST

The latest estimate for preserving the Mill is $130,000. If application to the provincial government's Community Facilities Improvement Program is successful, a 50 per cent grant would be available. In addition, the other members of the RRCA, which owns the Mill, would contribute.

On the other hand, demolition would

(Continued on Page 2)



SPECIAL PLAQUE—Members of the Glengarry District High School student council presented a plaque Monday to Principals Jane Wright and Collin Geoffrion to commemorate the donations the student council has given to organizations over the years. Some of the donations include the school's yearbook, athletic activities, bursaries and the P.A. system in the cafeteria. Front row, left, Principal Collin Geoffrion, Sylvie Carriere, Blair Fraser, Diane Lefebvre and Principal Jane Wright. Back row, left, Jean Villeneuve and Cheryl Clingen, student council advisors.

Staff Photo-Peter Conway

One jailed, two fined

A 23-year-old Alexandria man who led police on a high-speed chase on Christmas Day, was sentenced to 45 days in jail Thursday in Alexandria Provincial Court.

Gaetan Levert had pleaded guilty to his second charge of impaired driving. In addition to the jail sentence, which will be served on weekends, Mr. Levert had his licence suspended for one year.

Court was told that early on Christmas morning an Alexandria police constable noticed a car travelling on Bishop Street at a speed in excess of 100 km/h. The officer gave chase and the car eventually left the road and slid sideways into the Canadian National train station at the foot of Bishop Street.

The building was not damaged but the car, which did not belong to Mr. Levert, sustained $3,000 damage. Mr. Levert was taken to the Long Sault OPP detachment for a breathalyzer test and his readings were 170 and 160 mgs. of alcohol in 100 mls. of blood.

Two other men received fines totalling $700 after they pleaded guilty to separate impaired driving charges.

John Charles McDonald, 72, of St. Raphael's, was charged Feb. 5 when an OPP officer spotted a car in the ditch. Mr. McDonald had apparently been driving on the King's Road, when he attempted to turn into his driveway too soon and drove into the ditch.

He was taken to the Lancaster OPP for a breathalyzer test and it indicated he had 124 and 119 mgs. of alcohol in 100 mls. of blood.

Defense attorney Charles Ross told Judge Reginald Levesque that Mr. McDonald's only source of income was a pension and that he took care of an 83-year-old man. Taking into account his limited income, Judge Levesque fined him $400 and suspended his licence for one year.

Roger Bourgeois, 41, of St. Isidore, was fined $300 and had his licence suspended for three months.

Court was told that a Maxville OPP officer had been told on October 28 to be on the lookout for a brown van that had been seen stealing railroad ties. Later that day, the officer stopped the van north of Greenfield and discovered 21 pints of beer and four railroad ties inthe back.

Mr. Bourgeois was taken to the Maxville OPP detachment and his breathalyzer readings were both 130 mgs. of alcohol in 100 mls. of blood.

Since the incident took place before stiffer impaired driving legislation was passed on December 20, Judge Levesque imposed a lesser penalty in the case.

Seven schools to field quiz teams

Seven local elementary and secondary schools will take part in the upcoming SD&G Canada Quiz.

The contest, sponsored by the SD&G County Board of Education, will see teams from each school trying to answer a series of skill-testing questions. The topics will range from geography, to famous people to current events.

Games will be played the weeks of March 17, 24 and 31, with the finals being played the week of April 14.

Local schools taking part are Williamstown Public School, Maxville Junior and Senior Schools, Laggan Public School, Char-Lan District High School and Tagwi Secondary School.

Charlottenburgh council . . .

(Continued from Page 1)

cost Charlottenburgh $25,000.

Deputy-Reeve Bob Roth pointed out, "After the $130,000 stabilization, wit will look the same. The walls and windows won't be straight and the exterior will still need work. They will patch the structure together so it will not move anymore."

Lorraine Lapointe wondered whether the money couldn't be better spent in Martintown for other things, such as a community pool.

Mr. Roth supported the stabilization. "In local dollars, it will cost about the same as to tear it down. All things being equal, I'd rather pay to keep the building up," he said.

Councillors Larry Gordon and Paul Rozon were less enthusiastic.

"I'm afraid to be left holding the bag with a $130,000 partially stabilized building and have nothing to do with it," worried Mr. Gordon.

Mr. Rozon, who voted against allocating funds, maintained, "I wouldn't like to burden the tax payers for the next 10 to 15 years."

Councillors Carol-Ann Ross, who saw both sides fo the issue, agreed to support the stabilization. She emphasized the necessity of a strong fundraising effort by the Friends of the Martintown Mill in order to preserve the historic structure.

MCKINNON HOUSE

Residents interested in saving the McKinnon House, next door to the township hall, asked the township council, the owners, to offer the heritage property for sale one more time. Council agreed to advertise if for two weeks, with a reserve bid to cover the township's costs.

However, it appears unlikely council wil entertain much further delay in deciding whether to sell the house or use the property for an expanded Roads Department.

Green Valley will get. . .

(Continued from Page 1)

Charlottenburgh councillors had thought, because the houses across from the school are located in Lancaster township, Charlottenburgh students would not require the crossing guard. Mrs. Larocque pointed out Charlottenburgh parents picking up students frequently are forced to park on the Lancaster side of Hwy. 34 and so Charlottenburgh students must also cross the street.

Deputy-Reeve Bob Roth conceded: "Then, even the Charlottenburgh children are in jeopardy." He recalled the previous council had refused the parents' request because it had felt the money would be spent solely to benefit Lancaster Township. Councillors had not realized Charlottenburgh was also affected.

Councillor Carol-Ann Ross stated, "If our children are involved, funding is reasonable."

Reeve Morgan Major added his support.

Both councils will allocate funds for the crossing guard.

Drop-In to **MELODY MUSIC** And See How Easy It Is To Play A **Keyboard**



At Cornwall's No. 1 Music Store

MELODY MUSIC CENTRE

104 Pitt St. Promenade Since 1963 933-0205

GLENGARRY FLOWERS AND GIFTS



Green Plants, Flowering Plants
Arrangements - Dry, Silk, Fresh

24-Hour Phone Service
525-1660

Mrs. G. Legroulx and A.W. Hope, props.

Teleflora

43 Main St. **Alexandria**

4-tf

LUCKY DOLLAR FOOD STORES — **This Week's Savings**

Blade or Short **Rib Roast** 1.59 lb. 3.51 kg.



Boneless **Stewing Beef** 1.99 lb. 4.39 kg.



Cross **Rib Roast** 1.89 lb. 4.17 kg.



Blade **Roast** Boneless 2.29 lb. 5.05 kg.



Blade **Steak** 1.79 lb. 3.95 kg.



Grapefruit Size 48 **4 for $1**



Broccoli **79¢**



Bick's Pickles **Yum Yum** 1 lb. **1.99**

Kam **Luncheon Meat** 340 g. **1.89**

Titley **Tea Bags** 36's **1.99**

Surf Potter **Laundry Detergent** 6 L **2.99**

Sara Lee **Layer Cake** 369 g. **99¢**

Cantaloupe 1.19

Celery Stalk 89¢

Granny Smith **Apples** 89¢ lb. 1.96 kg.

Prices in effect until store closing Saturday, February 22, 1986. We reserve the right to limit quantities.

Roger Constant Green Valley 525-3081



Illusion's Beauty Center

Let Shelley or Debbie give you a lift for spring with high lights or streaks

Only $25

We would also like to mention Danielle, she is a qualified esthetician and is in the salon Tues. to Sat.

For more information or your appointment call

525-3003

8-1c

EXPANSION SALE



We will begin construction soon on our new store extension and we need your help to clear the merchandise

Fri., Feb. 21 and Sat., Feb. 22

35% OFF

All Regular Priced Merchandise

TOOTSIE'S FASHIONS

68 Main St. S. **Alexandria**

8-1c

EFFECTIVE IMMEDIATELY

6 MONTHS FREE INTEREST

and **NO PAYMENTS**

Until July 1, 1986

On Approved Credit Only

**No interest charged if paid in full by July 1, 1986*



Have You Applied For Your Marcel TV-Furniture Ltd.

CREDIT CARD?

Fill out an application today

Marcel TV-Furniture Ltd.

prestige 0000-00000-00-000

Mr./Mrs. Customer

On-The-Spot Financing with terms to 48 mo. on approved credit.

You'll Always Do Better at...

MARCEL TV-FURNITURE LTD.

prestige FURNITURE **369 Main St. South** **Alexandria** **525-3692**

New guidelines jeopardize Lancaster seniors' project

by Joanne Stevenson

LANCASTER — The Ontario Housing Corporation has just announced new guidelines for its non-profit housing program. The changes represent an unexpected obstacle for the Lancaster seniors complex project.

Last October, the Ministry of Housing identified the need in Lancaster Village for a 41-unit building comprised of four rent-geared-to-income and 37 market-value units. However, 1986 guidelines stipulate each project submitted set aside 40 per cent of units for rent-geared-to-income.

Lancaster Village Council, prospective members of the municipal non-profit housing corporation, and consultant Larry Cotton met with Housing Ministry official Malcolm MacDonald at the village office Feb. 12 to discuss this recent development.

Mr. Cotton, who had co-ordinated Phase I and who has now been retained for the balance of the project, asked Mr. MacDonald, "Do we have to proceed under the new program, even though we're almost half-way through?"

The Ministry has placed the Lancaster application on its 1987 list of possible projects and the municipality has already received a $3,000 grant to facilitate formation of the non-profit housing corporation.

Mr. Cotton and local volunteers have completed a survey. Based on its results, the Ministry of Housing had identified the need for the 41-unit building.

Mr. MacDonald said he was not responsible for formulating policy, merely for carrying it out. Although those in attendance appeared disheartened at the new rules, Mr. MacDonald offered all possible assistance, adding, "We're here to develop housing, not to discourage municipalities."

Under the new program, the Lancaster project will be competing with private non-profit groups which are not restricted to housing seniors and the physically and mentally disabled, but also having low-income families.

Councillor Janette Abbey commented, "It's the third time we've tried it and we never get past the front door."

The municipal non-profit housing corporation must soon be established. Potential members will meet village solicitor Ken Bergeron Feb. 19 to discuss its formation.

On Feb. 17, Larry Cotton visited the Ottawa offices of the Ministry of Housing for further orientation. The deadline for submitting the proposal is June.

While those at the meeting were originally discouraged at hearing the revised set of rules, most left the village office confident this was a challenge they would meet.



CHAR-LAN BEAUTIES—A special beauty pageant was held at Char-Lan District High School in Williamstown Monday night as part of the school's annual winter carnival, "Frost Bite '86". Sherri Benton, 14, daughter of Art and Gwen Benton of Martintown, was crowned the Frost Bite Queen. She is flanked by First Princess Tara McDonell, 15, left, daughter of Hubert and Susan McDonell of Williamstown, and Second Princess, Shawna Lucey, 18, daughter of Chris and Margaret Lucey of Williamstown. Shelly Hall, 16, was named Miss Congeniality. The other contestants were Laurie Sauvé, 18, and Lorie MacDonald, 14.

Staff Photo-Phil Rutherford

No snow removal for school walks

by Joanne Stevenson

LANCASTER — Village council will not be clearing the sidewalks near St. Joseph School on Oak Street in Lancaster.

Concerns from the school administration had been raised at council's January meeting and council noted its bylaw regarding sidewalk clearance does not include Oak Street. The bylaw restricts sidewalk snow removal to Main Street and part of Duncan Street.

Reeve Milton MacDonald later explained these streets are zoned commercial. Property owners in residential zones are required, by a municipal bylaw, to clear their own portion of the sidewalks.

At the Feb. 6 meeting, council discussed a letter to the editor by Claire Leger printed in the January 29 edition of *The Glengarry News*.

Mrs. Leger wrote explaining the hope council would change the bylaw to include a sidewalk clearance for St. Joseph's School.

Road Superintendent Jacques Lapierre feared other streets would then want sidewalk clearance. Although council agreed, "it would be nice to clean the sidewalks everywhere," it wondered if village churches and others would request the same service.

Councillor Jennifer Charbonneau noted the school children don't walk on the sidewalks even in the summer.

RECREATION HALL UPDATE

Lancaster's recreation hall is near completion and council expects washroom and kitchen facilities will be available for use this week at the Fun Day organized by the village recreation committee. However, the official opening will probably be scheduled for May.

During the February meeting, council discussed ordering tables for the hall. Almost all the furniture has already been ordered. A cooler has been purchased, largely with contributions from the village fire department and an anonymous donor. At its Feb. 10 meeting, the fire department agreed to donate $1,700 towards the purchase.

Reeve MacDonald commended the recreation committee on its job done with the hall. Fellow recreation committee member Jennifer Charbonneau added Councillor Ron Sinnott should also be commended.

ANIMAL CONTROL

Members of council and ratepayers alike expressed concern about the dog situation in the village. Ron Sinnott has often tried, unsuccessfully, to contact Animal Control Officer Olaf Rumke.

"You can never get hold of him. My wife tried three times," said Mr. Sinnott.

Councillor Denise McClements suggested Mr. Rumke use an answering machine which could also provide a record of complaints.

Gerald V. High addressed council about two dogs running loose and destroying garbage bags on Front Street. Last month, Mr. High had written council about this situation.

Reeve MacDonald concluded, "We try to do what we can afford and what can be effective." He agreed the animal control situation should be tightened up. The animal control officer will be invited to council's next meeting.

Aubry heads Liberals

ST. ISIDORE — Alexandria lawyer Pierre Aubry has been returned for a third term as president of the Glengarry-Prescott-Russell Liberal Riding Association.

Other members of the new executive include Executive Vice-President Claude Drouin of Hawkesbury, Secretary Andre Normand of Plantagenet, Treasurer Rene Berthiaumne of Hawkesbury and Glengarry Vice-President Ken MacLennan of Dalkeith.

Each municipality in the riding will also be represented on the executive by its own president.

Drivers charged in two accidents

A two-vehicle collision on Kenyon Street caused $2,600 in damages Wednesday afternoon. An elderly woman from Apple Hill was charged.

Police report Myrtle Christie, 82, was eastbound on Kenyon in a 1979 Pontiac when she attempted to turn left onto Macdonald Boulevard, causing a collision with a large 1982 GMC truck being driven west by Daniel Landry, 27, of Cornwall.

Damage to the Pontiac totalled $2,500, while the truck received only $100 in damages. There were no injuries.

Mrs. Christie was charged under the Highway Traffic Act with making an improper left turn.

Cst. Roger Levert investigated.

A 20-year-old Lancaster Township woman was charged Friday afternoon following a two-car accident at the corner of Main and Kenyon Streets.

Police report Charlene Summers was eastbound on Kenyon Street when she failed to stop for a red light at Main, causing a collision with a 1982 Oldsmobile driven by Maurice Bellefeuille, 26, of 11 Derby St. E., Alexandria.

Damages totalled $1,200 on the Bellefeuille car and $900 on Miss Sommers' 1984 Buick.

There were no injuries. Miss Sommers was charged with failing to stop at a red light.

Cst. Robert Latreille investigated.

Police report several other "fender-benders" during the week.

Help keep Red Cross ready.

Danskin's
Scottish Gift Shop
Ladies...Order Yours Now
KILTIE SKIRTS
Tailor-made Just For You
Choose from over 100 Tartans in stock now
Main St., Maxville 527-2037

It's Us
For All Your
Petroleum Needs
CO-OP FARM POWER
a total, reliable fuel service
CALL US NOW!
24-Hours
525-4116 525-4701
7-13c



MICROWAVE
Cooking Course
Everything that you ever wanted to know about Microwave Cooking But were afraid to ask
We are now taking registrations for a Microwave Cooking Course to be held on Mondays from March 3 to March 24.
If you would like to improve your microwave cooking skills or if you are thinking of buying a microwave oven, you owe it to yourself to call for further information.
Please call
MIRON ELECTRONIC TV
32 Main St., South Alexandria 525-4007

ALEXANDRIA Dairy Queen
OPENING SALE
Thursday February 20 | Friday February 21 | Saturday February 22
ONLY

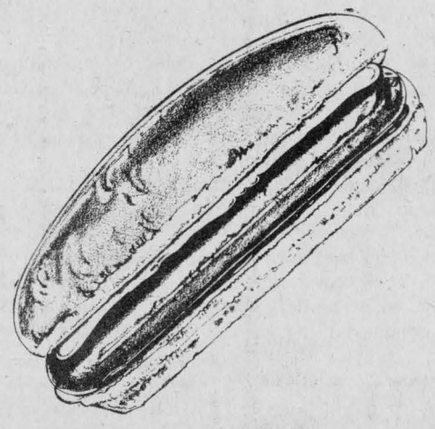

Buy One Hot Dog Get One FREE
WE TREAT YOU RIGHT™
Alexandria Dairy Queen
274 Main Street S., Alexandria
Opening Thursday, February 20
11 a.m. to 10 p.m.

Super Specials at
Your Family Pharmacy

Kleenex Facial Tissue 200's 88¢
Jamieson Vitamin C 500 mg. 100 tablets 2.99
Contac-C Cold Capsules 10's 2.99
Hi-Dri Paper Towels 2 rolls 99¢
Super Paramettes *For People On The Go* 100 tablets 4.99
Colgate Toothpaste 100 ml. 99¢
Final Net Hair Spray 300 ml. 2.99
Polident Denture Cleaner *New Super Strength* 104 tablets 3.99

Prices in effect through Saturday, February 22, 1986
We reserve the right to limit quantities while quantities last.
PHARMACIE *Safwat Milad Pharmacy Ltd.*
GLENGARRY PHARMACY
VISA *All major drug plans accepted*
14 Main St. North Alexandria 525-3882

The Glengarry News

EDITORIALS/OPINION

The fight's over?

At last, the organization of Alexandria's new town council is complete, more than two months late. Thanks to a mediation effort led by Deputy-reeve Roger Lemieux, Reeve John Cormier and Coun. Fern Seguin were offered committee chairmanships they were willing to accept during last week's regular meeting and all councillors are firmly installed with their own responsibilities.

The brief history of their dispute with Mayor J. P. Touchette and other councillors has been recited too often already. It should be sufficient to say the fighting was foolish in large part, avoidable in its entirety and certainly damaging to the town's image. Everyone's glad to see it over.

It may take some time for harmony to return to the council chambers, however, if it ever does. Reeve Cormier, though flattered to be offered the finance chairmanship, considered council's top job, said he was still bitter about how committee appointments were handled. Mayor Touchette, though in agreement with the Lemieux proposal, stood firm with his argument that the original appointments were fair and correct. Obviously, a wide gulf remains.

In the best interests of the community, we hope the differences that exist among these men, if they can't be forgotten, can at least be put aside. Town council has a lot of important work to do and many difficult decisions may lie ahead. Like it or not, they're stuck with each other for three years. They'll have to work together.

Saving the mill

The future of the Martintown mill seemed a little brighter following a meeting of Charlottenburgh Township Council last week. Councillors committed the township to an expenditure of $18,000 to help restore the deteriorating historic structure.

Supporters are going to need a lot more cash, however, if the mill, presently in danger of collapse, is to be saved. The Raisin Region Conservation Authority (RRCA) is expected to contribute towards stabilization costs, now estimated at about $130,000. They are hoping the Ontario government will approve a grant to pay one-half of the cost. The remainder, under a plan prepared by the Friends of the Martintown Mill, will have to be raised locally through individual and corporate donations.

The group, organized as a non-profit corporation to save the stone structure, has committed itself to raising another $10,000 a year to maintain the building.

While there are a lot of negatives concerning the project—no viable use has yet been found for the building, there is no room for parking and complete restoration could cost hundreds of thousands of dollars more, for example—the decision to proceed with basic stabilization work is still correct, provided government funding is approved and municipal taxpayers are not forced to bear unreasonably high costs for future maintenance.

The mill is a landmark in Martintown and considered a valuable historic site of provincial significance. Obviously, if the building is important as an historic site for all Ontario citizens, it is only reasonable that the provincial government should bear the lion's share of the costs. Without substantial involvement on the part of Queen's Park, the only remaining course of action would be to demolish the structure before it collapses and someone is hurt.

It appears the majority of Glengarry residents want to see the mill saved. There are already indications that support for the project extends far beyond the county's boundaries. The financial strength of this support has yet to be tested, however.

It will be a formidable challenge to raise the money needed now and even more difficult to keep interest high enough to pay maintenance costs in the future, but it is an effort that must be made and one we hope will be met with complete success.

Supporters appear to be well organized and deeply committed. Few would dare question their unselfish dedication. They will need a lot of help if they are to succeed in saving the old grist mill, however.

It's as important a project as it is challenging. The mill is one of the few remaining links to the history of Glengarry County and the settlement of Ontario. It should be preserved for our children and future generations.

Editor's prayer

May all of my deadlines be far in the future
In order for me to meet them;
And grant that my words may be tender and sweet,
For tomorrow I may have to eat them.

—Author Unknown

THE GLENGARRY NEWS

Eugene Macdonald
President

Phil Rutherford
Publisher/General Manager

Bruce Hayes
Editor

Lindsay Cameron
Advertising Manager

Published Wednesdays by The Glengarry News Limited at 3 Main St. S. Alexandria, Ontario K0C 1A0. Address all correspondence to Post Office Box 10, Alexandria, Ontario K0C 1A0.

Telephone (613) 525-2020 or 525-3271
Second Class Mail Registration Number 1302

Subscription Rates: $16. per year within 40 miles of Alexandria; $20. per year in Canada beyond 40 miles and in centres with door-to-door postal delivery; $52. per year outside Canada.

Single Copy 40 cents

Member of the Audit Bureau of Circulation, the Canadian Community Newspapers Association, the Ontario Community Newspapers Association, the Ontario Press Council and the Glengarry News Press Council.

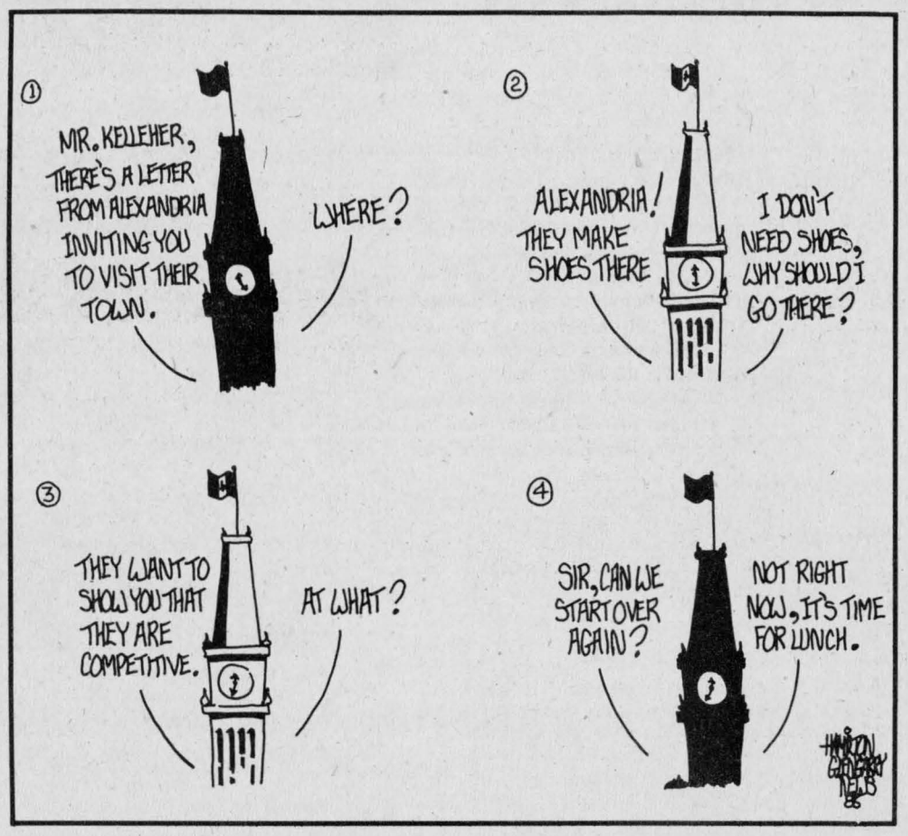

It was a century of change that Bishop Brodeur knew

RAMBLING REPORTER
Eugene Macdonald

Bishop Brodeur was dead at 96 and looking back over that long span of years we found ourself contemplating many of the major changes that had occurred in his long lifetime.

The future bishop had begun his life before the turn of the century, at a time when new methods of communication were opening up this continent. Railway travel was making possible the settlement of the West, the telephone was in its infancy and the horseless carriage would soon create a demand for good roads and today's modes of travel and transportation.

With better communications would come conveniences and comforts undreamed of by earlier generations. The harnessing of water power was new in his boyhood and the magic of electricity was destined to change the living habits of generations of his peers.

We were reminded of just one aspect of those changes, the unobtrusive, dependable refrigerator that now has its place in every kitchen to preserve perishable foodstuffs. The fridge is taken for granted today, but what an improvement it has been over the ice box of even 50 years ago.

Our mind goes back a few decades to this season of the year when steps were being taken to assure the summer's supply of ice. The ice house was one of our farm outbuildings and the icemen of Coteau du Lac would be out on the St. Lawrence harvesting large three-foot cakes for its filling. The ice would be transported by freight train to the local station where dairy farmers and town residents would pick up their supplies. Buried in sawdust, it would be dug out as needed through the hot summer months.

The mill pond also supplied local needs in those early days and a succession of icemen peddled their wares to the ice boxes that then provided the only refrigeration in homes and business places.

Freezers, insulation and a host of other conveniences were to become commonplace through the near-century of the bishop's life and with the higher living standards would come changes in social values and outlook that would be of major concern in his priestly life. Sweeping change was to come in religious practice in the wake of two wars. And the last years of the bishop's active ministry were to be marked by change in his church sparked by Vatican II.

His was a life of adapting to changing conditions. Society's swing to a temporal obsession with the dollar he must have seen as a change that was unacceptable.

Good kids will always be big news in rural Ontario



SECOND LOOK
Phil Rutherford

The highlight of the Ontario Community Newspapers Association annual convention in Toronto used to be the awards banquet, when member weeklies received plaques honoring them for excellence in various categories.

Things have changed in more recent years, however. Awards are still presented and they are as coveted as ever, but they now rank a distant second to a much more meaningful and emotional ceremony; the presentation of the Ontario Junior Citizen Awards to some of this province's finest young people.

The awards program was initiated several years ago by the community newspaper association in Alberta and copied here in Ontario. It is designed to honor children and young men and women who have shown tremendous courage and determination in overcoming handicap or adversity or displayed bravery or leadership far beyond what society expects from those so young.

We're proud to see our association leading this program, but we're prouder still of the young people we see each year.

CP Air has kindly agreed to financially support the program from its inception, with little promotional return. The Lieutenant-Governor of Ontario remains the patron and presents the awards each year.

The junior citizen program has honored a great many already. These are young people who probably would not have been recognized in their own communities, much less throughout the province, otherwise. They re-affirm society's confidence in our young people. They're heroes, all of them.

Glengarry County's Melissa Howes, daughter of Carmin and Doreen Howes, remains one of the most memorable winners of recent years. There are many Melissas in Ontario, but only the smallest percentage of them will ever be recognized.

This is by far the most important and most successful program ever initiated by the Ontario Community Newspapers Association. We are proud to have played a small role in its work.

Yet, if it wasn't for the weekly newspapers of this province, the public would not know about the program and the excellence of some of Ontario's youth.

All the major media headquartered in Toronto were invited to cover the junior citizen awards banquet on Friday. Not one of them bothered to attend. The major television networks, the country's biggest newspapers and the many radio stations in the Toronto market all ignored the affair and turned their backs on these children. They should feel ashamed.

Here's a brief description of this year's list of winners:

Cory Bendszak, 11, of Windsor. Cory has severe arthritis, is nearly blind and has serious kidney problems. In spite of his physical limitations this young man has emerged as a leader and helper

(Continued on Page 5)

Mysterious north



NOTEBOOK
Bruce Hayes

If you've noticed that Canadian flags are flying at half-staff recently and wondered just what all the fuss is about, there's a simple, and painful explanation.

One day somebody in the government noticed that Americans aren't exactly flocking to this country for vacations. Well, as we should all know by now, when someone in the government notices something that's not right or out of the ordinary, the first thing they think of doing is conducting a study or launching a royal commission.

It's the Canadian way. Got a problem? Well, just initiate a study or a royal commission. It certainly won't solve anything, but the beauty of this ploy is that it generates a great deal of publicity, so the public sees that the government is tackling the problem; it's time consuming, so that by the time everything is finished everyone has forgotten about the problem that started everything; and it provides government ministers with some very easy answers to potentially difficult questions. "I'm sorry, but I can't comment on that situation while the royal commission is looking into it."

The only nasty drawback to studies and commissions is that they are expensive and we end up paying for the silly things. Free Trade negotiator Simon Reisman's $1,000 a day salary is a prime example of that. If he's getting paid $1,000 a day, I want to know what's free about free trade.

Anyway, the government ended up spending $1.2 million on a study that asked 9,000 Americans what they thought of Canada as a tourist destination. While the study didn't reveal this, private sources have revealed that half of those questioned immediately broke out into convulsions of laughter, while the rest didn't understand the question.

The findings of the study are to be used by this country's tourist industry to fine tune the business.

Americans it seems are travelling and spending their hard-earned Yankee bucks, but for the most part they enjoy doing all this in their own country. The study states they like the wide open spaces (obviously they've never heard about Saskatchewan) and on the whole they feel their cities are superior to ours. I really must agree with them on that last point. Anyone who's been in some sections of Buffalo at 3 a.m. will tell you it's much nicer than Toronto or Ottawa.

Americans aren't attracted to this country by our great outdoors, our major cities or our resorts. Our cousins south of the border love us for our foreign mystique.

Surprisingly enough, few of the Americans questioned saw us as just another state in the union. They know we are another, separate country, they know we're different, but they just can't figure us out.

Tourism Canada, as a result of this study, will now focus its attention on attracting American visitors here by playing up the foreign travel bit and downplaying the Rockies. I mean, after you've seen one mountain, you've seen them all.

Somehow I just can't get used to seeing Canada as an exotic and mysterious country. As Canadians we're raised to be "just plain folks." Occasionally we have spurts of nationalistic pride and feel superior to the Americans, but we all know that those feelings are shortlived.

Maybe we should just marshal this country's resources and turn Canada into one giant theme park, from sea to shining sea.

"Welcome ladies and gentlemen to Mystique North. Here is some foreign and mysterious currency, notice the odd colors and the geometric designs on your bills. Our first stop will be deepest, darkest Moose Jaw. Hold onto your hats."

Conquering space

The tragic loss of seven U.S. astronauts must not hinder the exploration of space. To use an overworked television phrase, space is the final frontier.

There is loss of life in virtually every act of exploration from the mapping of the Canadian frontier to the conquest of the North and South Poles.

It would be foolhardy to postpone the continuing exploration of space just because a handful of astronauts are killed in an unfortunate accident. The cause of the accident must be determined and the space shuttle program continued as normal.

Many people argue that funds spent on the U.S. space program could be better spent rectifying domestic problems. Those who stand by that argument are shortsighted and backward in their perceptions of growth.

The key to environmental problems on earth and the overcrowding on the planet is the exploration and eventual conquest of the heavens. The future of the human race is in space.

That may seem like the statement of a far sighted dreamer, but one has only to check the history books to realize that mankind has always spread his horizons through exploration.

Perth Courier

LETTERS

Racial animosity wasn't the reason for internment

Dunvegan, Ont.

The editor,
The Glengarry News:

The omission or distortion of cause is an increasingly common feature of modern analysis of historical events. Conversely, the tendency to condemn is all too prevalent.

The treatment of the Japanese-Canadians during World War II was unfortunate and regrettable and hindsight suggests that these actions were unnecessary and excessive. A popular contemporary consensus is that the decision to incarcerate these people was motivated primarily by racial hatred. By disregarding the political and social wartime climate this view is easily and conveniently assumed.

The initial, unprovoked attacks by the Japanese Imperial Forces and the documented, associated brutality produced a climate of justified fear that is foreign to our tranquil generation. It would be ludicrous to suggest that the construction of the Alaskan Highway and the upgrading of coastal defence measures was undertaken as a result of a racial hatred. The Japanese occupation of Kiska and Attu in the Aleutian Islands chain certainly supported continental security concerns.

The anticipation of (and the desire to prevent) fifth column development prompted governmental action. We can rest assured that racial animosity didn't enter the picture.

J. L. MacMaster

Editor's note: *Mr. MacMaster's letter is in response to Publisher Phil Rutherford's column,* Second Look, *in last week's issue.*

Good kids will . . .

(Continued from Page 4)

in his school.

David Brown, 8, of London risked his own life in saving a three-year-old girl from drowning after she fell into a drainage hole.

Kevin, Kristofer and Kyle Button, 11, 8, and 6, respectively, have shared every aspect of family life with more than 30 foster children over the last 10 years.

Jennifer Beer, 11, of Prince Albert donated her own bone marrow in a transplant to save the life of her younger brother, a victim of leukemia. The transplant was successful, but the boy died a few months later from other complications.

Darcy Metzger, 18, of Waterloo was credited with saving lives when, in a calm and decisive manner, he came to the assistance of people seriously injured in an automobile accident. Three others had already died.

Casey Morrison, 7, of Collingwood has remained active in school where he has been called the most popular student, in spite of cerebral palsy.

Twins Sherry and Kevin Peltomaki, 12, of Huntsville, were recognized for their tremendous volunteer work in aid of the trainable mentally retarded.

Eddie Richards, 13, comes from Demorestville. He and a friend were injured when the three-wheel trail bike they were riding went over an embankment and rolled, several miles from help. Eddie, in spite of a broken hip and a leg broken in five places, managed to put the trike back onto its wheels, get his injured friend onto the seat and drive to where they could get help. Both boys recovered fully.

Sisters Julie and Diane Salter, 14 and 13, stayed in their burning home long enough to find their three younger sisters and lead them through a window and down a television antenna tower to safety. Their parents and firefighters were unable to get into the home to save them.

Reginald Topping, 15, of Windsor, has suffered from spina bifada since birth and depends on crutches to get around. He was the Easter Seal Timmy in the Windsor area and then for the Ontario campaign. He has devoted himself to helping the handicapped, with some obvious results. Ignoring his own handicap, he works hard for those with worse.

At the end of the presentations, Friday, Reginald delivered a short and eloquent speech, upstaging Lt.-Gov. Lincoln Alexander who followed him and touching the hearts of everyone in the audience.

Lauren Vancaeyzeele, 10, of New Market was honored for her bravery and quick action when she rescued three young children from a burning car, risking her own life.

A special group award was presented to the students of W. J. Wood Vocational Secondary School in Mississauga for the tremendous moral and financial support they continue to give to fellow student Gary Ladouceur, who was left paralysed from the waist down following a hockey injury.

There were many other nominees who were not successful in winning the top award this year. They, too, are impressive young people.

How can the media ignore such a group? Surely, they have to believe the public is interested. Perhaps the big city media is just too busy and callous to take an interest in young people. No matter what the Toronto crowd does or fails to do, outstanding kids will always be big news in Smalltown, Ontario.





IONA DONATION—The students of St. Raphael's Iona Academy held a St. Valentine's Day assembly on Friday and donated a $500 cheque to seven local charities. Receiving cheques are, front, left to right, Linda Rines of Mount Carmel House, Marilyn Bergeron of Pro-Life, Diane Parent of Palliative Care, Maria Tucker of Child Haven, Sr. Hilda Curran of Holy Childhood, Doreen Howes of the Melissa Howes Fund for CHEO and Bobby Richer, accepting for his mother Noreen, for Cystic Fibrosis. Other guests at the assembly were, back, left to right, Iona Principal Susan Larosa, Father Tom Villeneuve of St. Raphael's, Kathryn Cameron of Holy Childhood, SD&G Separate School Board Vice-Chairman Ron Eamer, Board Trustee Sheila Tremblay and Director of Education Gilles Metivier.

Engaged

LAUZON—LEDUC

Mr. and Mrs. Alex Lauzon, Apple Hill, are pleased to announce the engagement of their daughter, Sandra Marie, to Serge Côme Leduc, son of Mr. and Mrs. Jean Paul Leduc, Vanier. Sandra is an M.R.C., employed part-time by two group homes in Edmonton and Serge is a firefighter for the City of Edmonton. The wedding is to take place on July 5 at Lad des Plages.



The Candlestick Restaurant

Enjoy fine food with excellent service

525-4191

McCormick Rd. 1/4 mile past the Golf Course Alexandria

8-tf

Philips...GREAT TVs AT GREAT SAVINGS



- 20" (48cm) dia. portable color TV
- Solid-state Chassis
- Dark-Lite picture tube
- LED channel readout
- 82 channel random access digital tuning
- 4" (10 cm) piezo tweeter and full range speaker
- Automatic Fine Tuning
- UHF/VHF antennas
- Slide volume control
- Grained walnut finish on wood product
- Model 20CN1050

Reg. $519.00

Only $459

We Do Our Own Service Work Right Here In Our Store

MIRON ELECTRONIC-TV

32 Main St., South Alexandria 8-1c 525-4007

LAST CHANCE

1st Draw in March

St. Alexander's Parish

1986-87 LOTTERY ON SALE

$6,000 IN PRIZES

* 50 Weekly Prizes of $100
* $500 Easter Draw: March 30/86
* $500 Christmas Draw: December 25/86
* Only 500 Tickets Sold
* Draw each week commencing March 1986, at St. Alexander's Parish, Lochiel, Ontario.

TICKETS $25.00

Application Only

Name _____
Address _____
Telephone _____
Postal Code _____

Cheques payable to St. Alexander's Parish, Dalkeith, Ont.
P.O. Box 52 — K0B 1E0

SELLERS:

Robert Trottier 525-3053
Claudette Quesnel 525-3415
Carol Doiron 525-2791
Father Raymond Dumoulin 874-2149
Laurenza Piché 525-2838
Rolland & Hélene Paquette 525-2517
Marie Thérese Théoret 525-1496

8-2c

You Should HEAR What You're Missing



The custom-made Beltone ODE *is comfortable, inconspicuous and fits entirely within your ear!*

A regular monthly hearing aid clinic will be held on the last Thursday of each month from

10 a.m. to 12 noon

at

ALEXANDRIA RESIDENCE

105 St. Paul Street

525-4440

By Your Beltone Hearing Aid Specialist

Paul Robillard

Ottawa

233-4091

43-1c

FINAL FEW DAYS

8.6% Financing (on approved credit) OR 500.00 Cash Back

On The Following Vehicles By Ford and Mercury

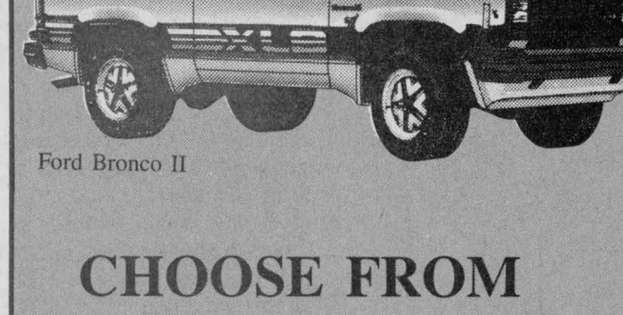

Ford Ranger

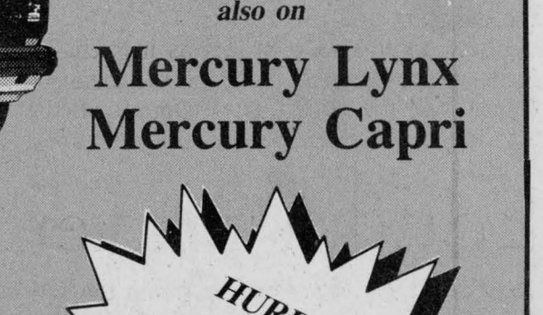

Mercury Cougar



Ford Mustang

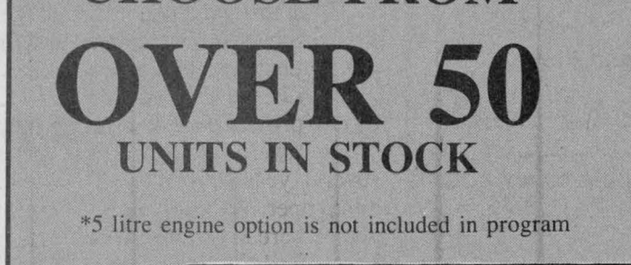

Ford Tempo

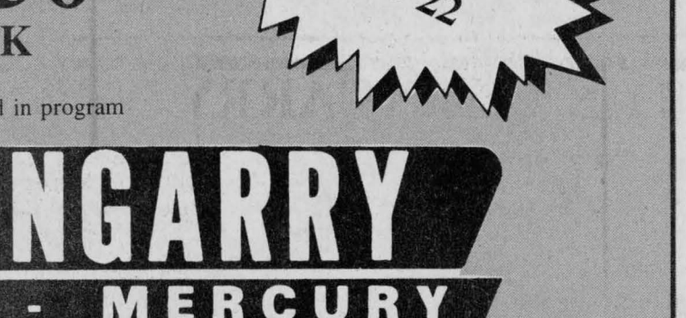

Ford Thunderbird



Ford Escort

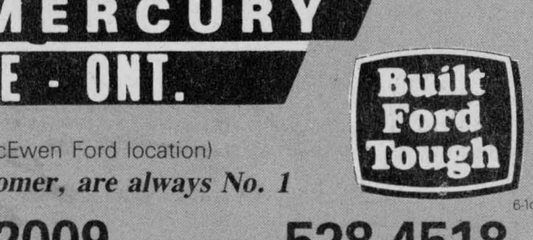

Mercury Topaz

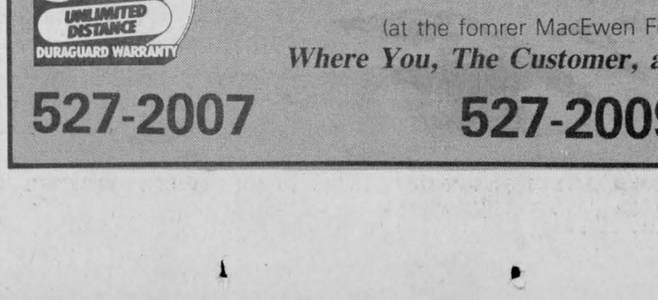

Ford Bronco II

also on

Mercury Lynx
Mercury Capri

CHOOSE FROM OVER 50 UNITS IN STOCK

*5 litre engine option is not included in program

HURRY! Offer Expires FEB. 22

GLENGARRY FORD - MERCURY MAXVILLE - ONT.

Ford 5 YEAR UNLIMITED DISTANCE DURAGUARD WARRANTY

Built Ford Tough

(at the fomrer MacEwen Ford location)

Where You, The Customer, are always No. 1

527-2007 527-2009 528-4518

6-1c



NEW OWNERSHIP—Gerard and Yollande Seguin, former owners of Alexandria Service Centre recently sold their Armouries Hill business to Floyd and Nicole MacDougall. The event was celebrated by an official ribbon-cutting ceremony on Monday, February 17. Pictured from left are Francois Guindon of Glenoco Petroleum, Floyd MacDougall, new owner, Mayor J.P. Touchette doing the honors and former owner, Gerard Seguin.

Staff Photo-Lindsay Cameron

Friends of Katimavik fight back

Supporters of the newly cancelled Katimavik program are rallying together to see if the Conservative government will reverse its decision and reinstate the program. Local sponsors visited Ottawa last Wednesday to demonstrate their belief the program should not be axed.

Mike Depratto of the Alexandria Recreation Department, Cathy Depratto, representing the Ministry of Social Services, Alexandria Legion President Gordon Leonard and ARC Industries manager Gordon Wright attended the Ottawa event.

Senator Jacques Hebert of Montreal delivered a speech supporting the youth program. NDP House Leader Ian Deans later joined Senator Hebert in advocating Katimavik remain. Local MPP Don Boudria added his support.

In the Katimavik program, 2,000 youths between 17 and 21 years of age are chosen from across Canada to perform volunteer services to municipalities, churches, handicapped groups and community organizations.

Alexandria has benefitted from participation in the program. Now, the Friends of Katimavik, a non-profit committee which is organizing a national fundraising campaign, is asking for help from those who have been helped by Katimavik.

The Friends of Katimavik are appealing to all former participants, their families and friends, the billetting families, project sponsors, political officials and the community leaders. The committee is asking the public to write letters to MPs, the prime minister, the media, and to collect and forward petitions.

Former sponsor Gordon Wright notes it has been suggested a local fundraising event be organized.

60 snowmobiles raise $4,000 in Snowarama

More than 60 snowmobilers participated in the annual Snowarama For Easter Seals long distance run on Sunday, raising about $4,000 to help crippled children.

The pledge total is down from last year, according to Lions Club Chairman Guy Theoret. He attributed the downturn in enthusiasm for the run to "the lousy winter we've had for snowmobiling" and to a change in date for this year's event.

He said the run will be repeated next year and predicted support will grow, given the proper conditions.

Snowmobilers left the Mill Lake in Alexandria and travelled to Dunvegan and Green Valley before finishing in North Lancaster.

Doris Sauve of Alexandria was awarded the trophy for collecting the most in pledges, more than $1,600. The prize for the youngest participant was shared by two 11-year-olds, Louis Lacombe, son of Claude Lacombe of R.R.5 Alexandria, and Alain Deschamp, son of Donat Deschamps of R.R.1 Alexandria.

The Snowarama has been an annual event for more than 10 years. It is co-sponsored by the Glengarry Snowmobile Club and the Alexandria Lions Club.

Scouts hold winter activity weekend in Apple Hill

MAXVILLE
Gordon Winter
527-2888

A native of the 5th Concession of Roxborough, Vina Deschamps Shehan, at the age of 91 has returned from Montreal to become a resident at Maxville Manor.

To revive some old place names, she was born at Dismal Hollow, near the popular picnic spot known as Cameron's Dam.

* * *

Bob Haggart was presented recently with a silver tray for 25 years' service with the Ford Motor Company in Pointe. Claire, Que.

* * *

Maxville United Church entertained a guest speaker on Feb. 2 from the United Theological College in Montreal. She was Anne Erskine, a student at the college, and she was accompanied by her husband, Gordon.

* * *

The sudden illness of Lionel Bourbonnais has been of concern to all and he is wished a speedy recovery.

* * *

The District Scouting Winter Activity weekend, known as Komitik, was held at the Apple Hill Scout Camp on Feb. 7, 8 and 9. The First Maxville Troop won the trophy for the highest number of points for Saturday's activities.

* * *

Verna MacGregor and Margaret Mutch spent the weekend in Ottawa and enjoyed the many activities offered by Winterlude there. Another visitor to the city for the same attraction was Heather Williams.

Perhaps more should become familiar with Winterlude when it is so close to us and some complain about the monotony of winter. It is a worthwhile experience and you can even enjoy beaver tails as a snack.

* * *

As one walks on Main Street, it is obvious that some of our taxes are used to keep the sidewalks as clean as possible. It is your correspondent's opinion that if some of the business people would put greater effort into snow removal on their properties, that our Main Street would present a much better appearance.

The Glengarry Historical Society meets regularly, usually in Alexandria. There is poor representation from the Maxville area and perhaps there are some who could be interested in the activities of this society. We must remember that Maxville's centennial will soon be occurring. Watch *The Glengarry News* for the announcement of the next meeting or contact your correspondent.

Erin Blair, a student at McGill University, was home for the weekend.

* * *

Mr. and Mrs. Larry Flett have enjoyed a holiday in the sunny south.

UNICEF CARDS... they say nice things about you before you write a word!

When you want to say "Happy Birthday", "Thank You" or "Thinking of You", say it with UNICEF cards. You'll be sending greetings to a friend AND helping UNICEF's children in over 100 developing countries.

The proceeds from the sale of UNICEF products provide nutritious food, clean water, health care and education to the world's most needy children.

UNICEF all-occasion cards are available year-round from:

Unicef Canada

443 Mt. Pleasant Rd., Toronto, Ont. M4S 2L8

Or call UNICEF Canada (toll free) 1-800-268-6364 (In B.C., 112-800-268-6364)

MacGillivary's Outfitters

BAGPIPES
HIGHLAND SUPPLIES
TARTAN
BY-THE-METRE



Anything Scottish We have it!
315 Clark Avenue, Cornwall
Tel. 933-4867 40-tf 347-3729

ELECTRICAL SUPPLIES

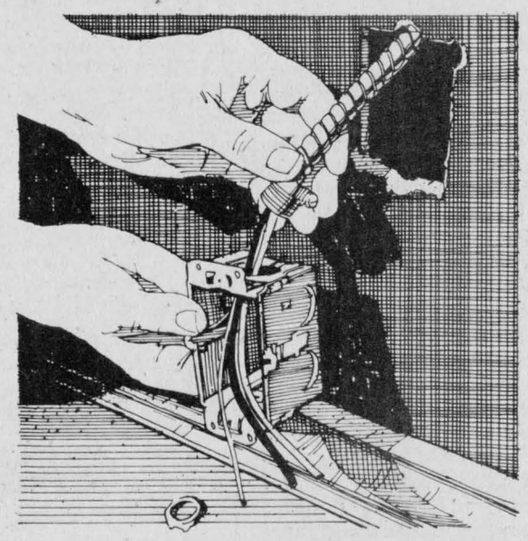

DO-IT-YOURSELF and SAVE

We now carry a good selection of household electrical supplies: wire of all types, fuses, breakers, fixtures, fluorescent fixtures, boxes, fittings, switches, plugs etc.

LONG-LIFE BULBS

ASP
83 Main St., North
Alexandria
525-3620
MasterCard VISA
8-1c

OUELLEX
525-2132
WATER CONDITIONING
Water Quality Association CERTIFIED DEALER
Sales Service Supplies
FREE
Water Analysis
Conrad Menard
ELECTRICAL CONTRACTORS
Martin Van den Oetelaar
OUELLEX HOLDINGS INC.
150 Kenyon St. West
Alexandria
Claude Ouellette

THANK YOU
Gerard and Yollande
former owners of
ALEXANDRIA SERVICE CENTRE
would like to thank their customers for the loyalty and support they received over the years.

Gerard and Yollande sincerely hope that you will continue your loyal patronage with the new owners of Alexandria Service Centre, Floyd and Nicole MacDougall and wish them every success in their new endeavour.

Gerard and Yollande Seguin
8-1c

NEW OWNERS
Glenoco is pleased to announce
Floyd and Nicole MacDougall
are new owners of
ALEXANDRIA SERVICE CENTRE
(Flonic Investments Inc.)

182 Main St., North, Alexandria

We serve Glenoco gasoline and diesel fuel
U-Haul Truck and Trailer rentals
Propane gas fill-up

Open 7 Days a week from 6 a.m. to 9:30 p.m.

Small engine repairs and auto glass and trim on premises

Tel. 525-2707
8-1c

YOUR WORRIES ARE OVER!



WE MAKE R.R.S.P.s EASY

Variable Rate 9.00%

FIXED RATE

1 YEAR	2 YEAR	3 YEAR	5 YEAR
10 1/2 %	10 3/4 %	10 3/4 %	11 %

NO ADMINISTRATION FEES
(Rates are subject to change without notice)

CPA
CAISSE POPULAIRE ALEXANDRIA
Limitée
255 Main St. South 525-2141

Sleigh ride highlights winter 202 on Sunday

WILLIAMSTOWN
Sue Harrington
347-2279

"Winter then and now" might have been the alternate title for Winter 202 held at St. Mary's Centre on Sunday afternoon.

One of the more exciting things to do was to take a sleigh ride through Vogel's fields in the clear fresh air of a sunny winter afternoon. Bundled under fur rugs, with horse bells jingling, it was easy to pretend that driver Tom Hagen of Glen Robertson, was a family member from Williamstown 100 years ago, and that we were children again going off to church or some other special place.

As soon as we were back at St. Mary's the fantasy ended. From sleigh to hay wagon we hopped, to board the Firehall Express en route to the sledding and skating grounds.

Throughout the afternoon, Robert McDonell on his tractor ferried crowds back and forth between the two buildings.

For certain sedentary beings in our midst, the rides were a comforting alternative to the more rigorous cross-country skiing, skating, log-sawing, broomball, and, of course, tug-of-war.

Thanks is extended to Peter Van Baal for arranging the sleigh rides and also to the tireless efforts of the two drivers mentioned above.

Inside the centre, weary children sipped warm chocolate and watched cartoons while Ileen Latreille watched them watch. So dedicated was Ileen that she even ate her supper in the room with her charges. On behalf of all the mothers who took advantage of Ileen's services and were able to dawdle leisurely after supper, a great big thank-you!

The pot luck supper was super. It always amazes me how people manage to provide such a well balanced variety of foods without being specifically designated to bring this or that. Has it ever been otherwise in Williamstown?

The hall, which was artistically decorated by Mary Alguire, was the scene of some after-dinner entertainment. First the quartet of Lisa Sloan, Sherry Sloan, Julie MacDonald and Sylvie Prieur did some tap dancing numbers, followed by the quintet of Jenny Beamer, Lisa Chafee, Catherine Hodgins, Shona Fraser, and Carrie Lin McDonell with some jazz ballet routines.

It is impossible to thank everyone who made the afternoon such a success, but to Jean Fraser, prime organizer, and all of you who helped in every little way, let me assure you, it was appreciated.

One thing in the line of reminiscences which I did hear on Sunday was that all this talk of forming a theatre group is nothing new in Williamstown. Apparently there used to be a variety group a while back and lots of fun was had in presenting its shows.

How about it? I now have nine names of people interested. Do I hear ten? Call me.

* * *

Well the first of all those new babies has arrived in Williamstown. Cameron Anson Grant was born last week to Jane (Nysten) Grant and Bruce Grant. He is a brother for Robbie.

Belated congratulations to Emmy (Flipsen) Sommers and Martin Sommers on the birth of their son.

Congratulations, too, to all sets of grandparents in Williamstown and area.

* * *

Barbados, Hawaii, and now Mexico. Who ever said Williamstowners were stick-in-the-snows?

Angela Major has just returned from a two-week holiday in Mexico, splitting her time between Cancun and Cosumel.

Angela was not just content to bask in the sun while in Mexico; she also spent time studying a bit of history as she visited the Aztec ruins we all learn about in Grade 6 social studies, but few of us ever actually see. Where next, Angela?

* * *

If you happened to see Penny Atchison on Sunday alone with the children, it was because husband Gary and several others from Williamstown go in for things in a big way.

Gary, along with Dave Thompson, Bruno Major and Eric Wheeler, were all entrants in the "Gatineau 55" cross-country race held in Gatineau, Quebec The local men were among 1,700 who participated in the 35 or 55 kilometre event.

P.S. They all finished, too!

* * *

Any of you who are shamed by the physical fitness of the above men, take note that the Second Annual Recreational Hockey Tournament will be held this year on Saturday, April 12.

This fun way to finish off the hockey season is being organized by Stan Swerdfeger, Les Winter, Don Kannon and Roger Deschamps, and is open to men over 22 who are regular players at the Charlottenburgh Arena. (Junior A, B or C players are excluded.)

Registration fee is $12 per person. (You register as a player, not a team.) The deadline to register is Feb. 25. For more information contact any of the four organizers.

* * *

Let us hope that the weather is a little kinder to the Green Thumbs Horticultural Society members this month as they meet Monday, Feb. 24 at 8 p.m. at St. Mary's Church Hall.

Because of the cancellations of last month's meeting, 1986 memberships will be taken at this gathering and the new yearbooks will be distributed.

Mrs. Dale Miller will be the guest speaker and will talk on her travels to Ecuador, and show slides as well. Members, take note: the monthly activity will be a dried arrangement.

LIBRARY

If you've finally finished those Christmas books and are looking for something "new" in reading matter, head over to the Williamstown Public Library. The new book exchange has just been completed and library staff custom-picked these books with you in mind.

BIRTHDAYS

It always amazes me how much fun our seniors have in Williamstown. Not for them the sitting at home moping. Out they go and have a good time.

This week, for instance, both the Friendly Neighborhood Club and the Glengarry Community Club held their monthly birthday parties.

At the Friendly Neighborhood Club, February birthday celebrants were Yvonne Leblanc, Irene Geneau, Emilia Cardinal, Austin Abrams, Theresa Beaudette and Charlie Abrams who was a wonderful 91 years old on Feb. 3. Isobel Larocque made the birthday cake this month.

Because of Valentine's Day, special prizes were given to "the lady in red" Kay McDonald, and "the gentleman in red," John King. A special Valentine door prize (a mug with hearts on it) was won by Irene Duvall.

Afternoon euchre winners were: Isobel Larocque, Theresa Beaudette, Ed O'Brien, and Angus McDonell. Skunks were Marie Warden and Austin Abrams.

Door prizes were won by Dorothy Seguin and Angus McDonell.

Over at the Glengarry Community Club, Charlie Heath and wife, Rita were honored on their birthdays.

May Smart, also a member celebrating a February birthday, was unable to attend as she was suffering from flu, but was feted in absentia.

Here "the lady with the most red" was Violet Lauzon, while George Heath took honors for the gentlemen.

Door prizes were won by Mary Rose Pilon and Helen Payne while Violet Lauzon won the special draw for a dish.

In the euchre which followed, ladies first prize was won by Ileen Latreille, and the consolation by Mary McMath. Alex Lalonde took top honors for the gents, with William McMath winning the consolation. Lone hand winners were Violet Lauzon and Donald McGregor.

At the Glengarry Community Club's open euchre, held Feb. 10, Eileen Johnston was first for the ladies. Second prize went to Joyce Irvine, with Hattie Struthers picking up third. For the men, it was first, Henry Struthers; second, Vince Major; third, Simon Fraser.

Door prize winner was Fab Major, while specials were won by Vince Major, Margaret McMath, Joyce Lalonde and Ethel Clark.

There, you see what active individuals our seniors are? Puts some of us to shame.

* * *

Not all of us celebrating birthdays this month are seniors though. Not Lynn Lafave, by a long shot, nor Ruth Mowat, either. It's funny, here I am telling you readers that Ruth's birthday is on Feb. 21, while she phoned me to tell me that I also celebrated in February and to be sure not to leave myself out. So I haven't—in a roundabout way, that is.

Ruth was also telling me that Deedee Doran's birthday was in February, too. Those of you who remember Miss Doran, formerly girls' Phys. Ed. teacher at Char-Lan some 12 or so years ago, may be interested to know she is still teaching and living in Belleville. According to Ruth, she hasn't changed a bit!

THE OL' PRESBYTERY RETIREMENT RESIDENCE



Rooms Available

Single: $645 monthly; Semi-Private: $585 monthly
(Discount for Couples)

INCLUDES: 24-hour care, all meals, snacks, bathing assistance, laundry and transportation for medical appointments.

Glen Robertson, Ont. 6-tf **874-2228**

Atlantic Hotel
The Station, Alexandria

Monday, February 17 to Saturday, February 22

GUINNESS

Designated Driver Program
One customer at each table who is designated as driver receives free soft drinks or "Mocktails" all evening

Coming next week
Monday, March 3 to Saturday, March 8

MICK and RICK

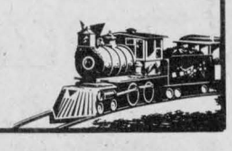

February
Is
Solarian Month
at your
Armstrong
Floor Fashion Centre

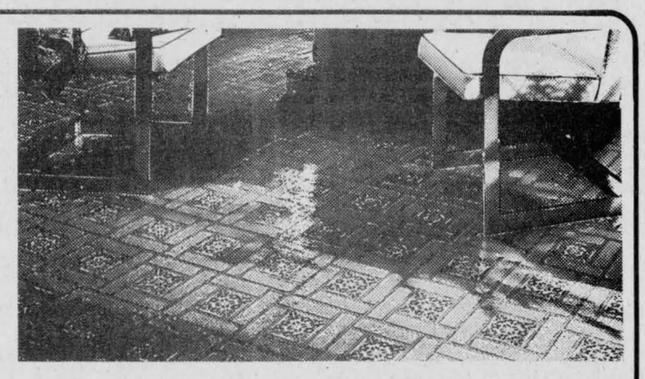

SUPER SAVINGS on in-stock Solarian line

eg:
PEEL' N STICK TILES (12"x12") 69¢ ea.
SUNDAIL SOLARIAN Reg. $18.95 sq. yd. 12.95 sq. yd.

Tickets available here for Lions Club Car Draw

Armstrong floor fashion center

Tapis RICHARD RANGER carpet Inc.
360 Main St. South, Alexandria
Near L.C.B.O. 525-2836 or 525-2916
VISA MasterCard

ALEXANDRIA IGA
MAIN STREET SOUTH, ALEXANDRIA, ONTARIO

EVERYDAY, EVERYWEEK warehouse prices

PLUS GUARANTEED PRICES ON 86 ITEMS UNTIL APRIL 2, 1986.

SOME OF OUR 86 PRICE GUARANTEED ITEMS

CORN FLAKES CEREAL KELLOGG'S 675 g BOX 1.69	PEANUT BUTTER SMOOTH OR CRUNCHY KRAFT 1 kg JAR 2.97	MACARONI & CHEESE DINNER KRAFT 225 g CONT. .45	CAKE MIX ASSORTED VARIETIES DUNCAN HINES 520 g BOX 1.29	ICE CREAM ASSORTED FLAVOURS MEADOWGOLD 2 L CONT. 1.99	LIQUID BLEACH JAVEX 3.6 L CONT. 1.39
ORANGE JUICE FROZEN CONCENTRATED J.B., SUNCROP OR PICNIC 341 mL CONT. .79	SOUPS READY TO SERVE ASSORTED VARIETIES HABITANT, 796 mL TIN .89	MIRACLE WHIP KRAFT 1 L JAR 1.99	SOFT MARGARINE 100% VEGETABLE OIL BLUE BONNET 454 g BOWL .89	FACIAL TISSUE WHITE, TWO PLY FACETTES BOX OF 200 .69	POWDERED DETERGENT TIDE 12 L BOX 6.98

PRICES EFFECTIVE FROM MONDAY, FEBRUARY 17 UNTIL CLOSING SATURDAY, FEBRUARY 22, 1986. WE RESERVE THE RIGHT TO LIMIT QUANTITIES.



FIVE GENERATIONS—A family reunion at the home of Mr. and Mrs. Eugene St. Denis, Alexandria, featured five generations. From left to right they are the great great grandmother, Mrs. Florida Richer of Alexandria; the great grandmother, Mrs. Fidelle St. Denis, Alexandria, the proud father, Maurice Besner of St. Andrews, his mother Mrs. Agathe Besner of Cornwall holding baby Micheline Besner born last May.

Lancaster Jolly 50's Club hold dinner

LANCASTER
Joyce Lalonde
347-3483

A pot luck dinner was held by the Lancaster Jolly 50's Senior Citizens Club on Tuesday, Feb. 11.

Following the meal, cards were played and winners of lone hand prizes were Adrien Leroux and Emily MacDonald. Lady in red, Doreen Leroux; man in red, Walter Pilkington, door prize, Florida Legroulx; and cake winner, Mary Rose Pilon.

Plans were made to hold a benefit euchre for the Cooper family, who recently lost all their possessions in a fire. The euchre will be held Sunday, Feb. 23, at 8 p.m., in St. Joseph's Hall.

* * *

Winners of a recent euchre sponsored by the Glengarry Community Club were Eileen Johnston, Joyce Irvin, Hattie Struthers, Henry Struthers, Vince Major and Simon Fraser; door prize, Fabien Major, and specials, Vince Major, Margaret MacMath, Joyce Lalonde and Ethel Clark.

Winners of the club's Birthday Euchre were: lone hands—Donald McGregor and Viola Lauzon; euchre—Ileen Latreille, Mary McMath, Alex Lalonde and Bill McMath; door prize—Helen Pain; skunk—John King; lady in red—Viola Lauzon; man in red—George Heath; special prize—Viola Lauzon.

During refreshment time a delicious cake made by Clarice McPherson was served and gifts were presented to celebrants, Charlie and Reta Heath. Absent was May Smart.

* * *

Following a meal of soup and bread at Knox United Church on Ash Wednesday, a worship service was conducted by the presiding minister, Donald Chisholm.

On Sunday, Feb. 16, the Covenant Players, Linda and Robert Bowers, Kathleen Shelley and Kathleen McBride, shared in the morning worship at all three churches within the St. Lawrence Pastoral Charge. At Knox a pot luck dinner followed the service, giving members of the congregation an opportunity to meet the players.

* * *

Congratulations and best wishes are extended to Leo Major and Isobel Adcroft, who were married on Saturday, Feb. 16.

* * *

The Ladies Auxiliary to Branch 544 Royal Canadian Legion held an evening of games and entertainment honoring veterans, wives and widows on Friday, Feb. 14, at the Legion. Prize winners were Barbara Kinstler and Eric Urquhart, name that tune; Reta Heath and Olive McCreary, picture drawing; Harold Lauzon, Elsa Hore, Ileen Latreille, Elise Garneau, Mary Rose Pilon, Leo Major, Peggy Bray and Louise Newman, door prizes. Entertaining at the piano was Eric Newman.

* * *

Wendy Lalonde has returned home after spending a few days with friends in Smiths Falls.

Welcomes new arrivals

GLEN NORMAN
Mary Lacelle
525-1372

Elizabeth Scott is spending a short term at Craig Miller Lodge to recuperate. We wish her a speedy recovery.

* * *

I would like to officially welcome two new arrivals to the community; Master Thomas O'Shea, son of Kenny and Theresa, and baby Helen (Nellie), daughter of Lindsay and Dora Cameron.

* * *

Yours truly is back to Gaelic classes after being absent for a couple of weeks. If patience is a virtue, then Donald Rankin, our teacher, is a very virtuous man.

Terri-Lee Blacquiere spent the weekend with us and accompanied us to the "Winter 202" fun day at St. Mary's Centre in Williamstown. While there I had the pleasure of meeting Sue Harrington, as well as many old friends and acquaintances.

Fare thee well, till once again we shall meet, "somewhere round The Glen."

The Nearly New Shoppe

Why not drop in and browse

Something for everyone, men, women, children and infants clothing, books, toys, dishes, etc.

10% DISCOUNT
On all Merchandise
Until March 1, 1986

47 Main St. E.
Vankleek Hill, Ont.
678-2905

8-1p

Why Wait For Spring
Do It Now

Don't be disappointed, call now and reserve time for building that new dream home, repairing that old shed, or any other small job that has to be done.

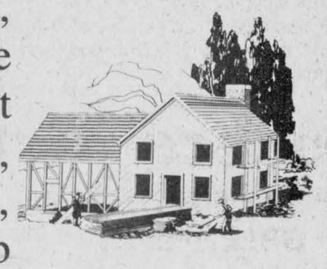

Jacques Jeaurond
General Carpentry Work
R.R. 2 Alexandria, Ont.
(613) 525-3499

8-10-12p

4-H group elects new officers

GLEN ROBERTSON
Kathy McGrath
874-2758

The Glen Robertson 4-H "Calcium Collectors" have been meeting under the leadership of Dini Hagen.

Along with preparing some delicious "made with milk" recipes, they have elected their officers. Kris Marr has been elected president, with Miriam van Nooten vice-president. Secretary-Treasurer is Diana Hagen and news reporter is Susan McGrath. Jenny Marr is the social-recreation officer and Veronica Jones the youth council representative.

The name of the group, "Calcium Collectors," was Miriam van Nooten's bright idea.

* * *

Visiting over the weekend with Paul and Arthur McGrath was Chris Churchill of Pointe Claire. On Saturday they enjoyed a hike through the bush, where they cooked hot dogs and hot Bovril over an open fire.

* * *

Winners at Club 65's last card party were Romuald Giroux, Henri Menard, Viola Hope, Pearl Sabourin, Rita McCarthy, Isabella MacMillan, Gisele Titley, Euclide Cuerrier, Diana Giroux and Elizabeth Scullion. The skunk prize was won by Jean Noel Campeau, with the door prize going to Pearl Sabourin. Winners of the draws were Henri Menard, Corona Menard and Diana Giroux.

* * *

While most people like to head south this time of year, Mike McGrath took a different direction and headed to Northern Ontario, where he participated in a 10-day Outward Bound Wilderness Experience.

The outdoor experience was one he won't easily forget, with temperatures dipping to -36C, sleeping in snow huts or just under the stars, which some nights filled the heavens, preparing a different campsight every night, snowshoeing, cross country skiing and dog sledding, cooking over open fires and the stillness of the north.

Mike was in his element and enjoyed every minute. For anyone interested in the Canadian Outward Bound Wilderness School, the address is P.O. Box 675, Station K, Toronto, M4P 2H2.

February is Heart Month and canvassers are in the area campaigning for the Heart and Stroke Foundation. If anyone is missed and wanting to donate to this worthy cause contact Mary MacMillan at 525-2902.

DEEP IN THE HEART OF TAXES

That's where we'll be for the next few months. We are now at home in our completely remodelled office building at 66 Main St. S. in Alexandria

We now have a full efficient staff, ready to help you save as much money as possible on your income tax returns. We specialize in personal, farm and small business returns.

In order to better serve your needs, we are open 7 days per week: from 8:30 a.m. to 9:30 p.m. from Monday to Saturday and from 1:30 to 9:30 p.m. on Sundays

Our rates are very competitive: $20.00 for simple personal returns and very reasonable rates for more complicated returns.

Comptabilité
Maurice Lemieux
Bookkeeping
66 Main St. S.
Alexandria
525-1666 or
525-1671

1-tf

E.S.N.
SUPER BINGO
Precious Blood Parish
Glen Walter
Every Thursday Night
7:30 p.m.
E.S.N. provides free bus service for our bingo players from these locations:
Bus No. 1
Leaving Apple Hill 6:00 p.m.
Travelling Highway 43
Arriving Alexandria 6:30 p.m.
along Hwy. 34
Arriving Lancaster 6:55 p.m.
along Hwy. 2
Arriving Summerstown
7:05 p.m.
Arriving Glen Walter
7:15 p.m.
Bus leaves immediately after bingo
For further information call 938-9423
MINIMUM PRIZES
$2,850
Licenses:
City of Cornwall 447878
Charlottenburgh 544606

6-8tf

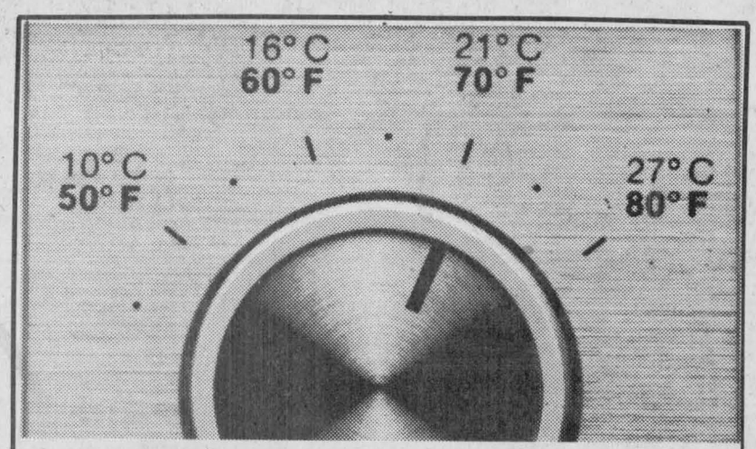

Get 70° for the price of 50°

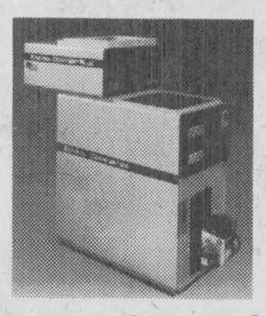

Eneroil ComfortPlus™ lets you enjoy all the comfort of oil heat without all the cost. It's the new, one-of-a-kind add-on unit for forced-air oil furnaces. By utilizing almost all of the heat normally lost through your chimney, ComfortPlus can cut fuel consumption by up to 50%. A proven performer in Canada's "cold country," this easy-to-install system will pay for itself in as little as two years.

Don't be left out in the cold. Ask us about Eneroil ComfortPlus and the high-efficiency Comforter™ oil furnace today. And enjoy higher temperatures with lower fuel bills.

Eneroil Comforter and ComfortPlus
More Comfort. Less Cost.

LALLY-BLANCHARD
HEATING — COOLING CHAUFFAGE — CLIMATISATION
232 Water St. Cornwall 932-5211 or 932-9160
128 Main St. South Alexandria 525-1980

the Home Energy Group
dedicated to home energy conservation

chicken legs 1.52 /kg **fresh cut part backs attached** lb. **.69**

Chefmaster soft margarine 1 lb. pkg. **.49**

product of Florida Indian River white grapefruit size 48's **6/.99**

FLORIDA IS CITRUS

Heinz tomato juice 48 fl. oz. tin **.89**

roasts fresh from the shoulder **pork picnic** /kg 1.96 lb. **.89**

garbage bags **Mark I** pkg. of 10 **.79**

Prices effective from Wednesday, February 19 until store closing Saturday, February 22, 1986.
We reserve the right to limit quantities.

8-1c

FORDHAM'S valu-mart
Highway 34 & Front St., Alexandria
OPEN: Wed., Thurs. & Fri. till 9 p.m.

Charter Night held for North Lancaster Optimist Club

NORTH LANCASTER
Bernadette Campeau
347-2572

There will be a card party on Sunday night at 8 p.m. at Ecole Ste. Therese in North Lancaster. The drawing is for a food basket and everyone is most welcome.

UCFO

At their meeting on Feb. 10 UCFO members had a special guest from the Family Counselling in Cornwall, John Martel. He informed the group of services offered and ended his talk with a question period.

The ladies learned about the Parent Relief Program, which provides support in caring for the developmentally handicapped. Pamphlets were handed out on the Credit Counselling Services, a non-profit credit counselling agency guiding people, from red to black.

OPTIMISTS

There was a good turnout at the North Lancaster Carnival with the beautiful weather helping to get people out. It was nice to see families skating and socializing with their friends and neighbors.

Claude's Restaurant was a busy place around supper time. They even ran out of spaghetti.

We would like to thank the Optimist Club and hope they will do it again next year.

Charter Night was held last Saturday at the Sports Palace. It was a fantastic evening, with 15 clubs represented with their banners.

The social hour was spent enjoying champagne and socializing with members and friends. A delicious meal was shared in the company of 230 people. Special guest was SD&G MPP Noble Villeneuve, who presented the provincial flag. Don Boudria, MP, was unable to attend, but sent the gift of the federal flag for the club.

Rolland Pilon, district governor, made the official presentation of the charter. Two other special guests were Raymond Brunet, president of the Vankleek Hill club, and Claude Demers, the Lieutenant-Governor. The MC for the evening was Maurice Desautels, a member of the North Lancaster club. We congratulate him for a job well done.

Here is a list of the 36 members: Normand Vaillancourt, president; Yvan Desautels, secretary; Bernard Besner, Pierre Bourbonnais, Claude Bourdeau, Gregory Bryan, Jean Noel Campeau, Normand E. Campeau, Roger Campeau, Rejean Cholette, Rene Claude, Roger Claude, Michael Cooney, Andre Decoste, Andre L. Decoeur, Jean Luc Desautels, Maurice Desautels, Raymond Dubeau, Claude Durocher, Gilles Glaude, Bernard Larocque, Emmanuel Larocque, Marc Lebrun, Ronald Legroulx, Claude A. Leroux, Denis Major, Jean C. Major, Luc Poirier, Jacques Renaud, Claude Robinson, Donald Roy, Ronald St. Denis, Rosaire Samson, Andre Theoret, Brent Vachon and John-Paul Vachon.

WINNER

On Sunday, Feb. 16, Joann Glaude, representing the Optimist Club, participated in "Gala Personalité Opti-Jeunesse" in Vankleek Hill. We are proud to say she won the trophy for Best Artistic Expression. Congratulations Joann! She is the daughter of Gilles and Betty Glaude.

Euchre party held

GREENFIELD
Mary Couture
527-2421

A euchre party was held on Monday, Feb. 17, in the parish hall in Greenfield. Ladies' prizes were won by Mary Couture, Evangeline Campeau and Frances Phillips.

Gent prizes were won by Kenneth MacLeod, Keith Deschamps and Omer Campeau. The door prize was won by Anne Michaud and the 50/50 draw by Cecil McRae and Herbie O'Bryne.

The next euchre will be on March 3 at 8 p.m.

Hot air balloons cause a stir

DUNVEGAN
Marion Loewen
527-2284

What if your dreams don't come true? Neither do your nightmares.

* * *

At the Fiddle and Step Dancing Contest held at the Bonnie Glen on Saturday night, Allison McIlwain placed third in the Open Step Dancing and Wendy MacLeod placed first in the eight years and under step dancing.

* * *

Scott and Barbara Graham spent the weekend in Maniwaki, where Scott was competing in a hockey tournament.

Barbara says the beautiful drive through the Gatineau Hills and the hospitality of the Maniwaki people made the early hour rising worthwhile.

Scott's hockey team brought the championship trophy home for the Alexandria Peewee Glens.

* * *

John Loewen came home from hospital last Friday. He is doing nicely, and hopes he'll soon be feeling strong again.

* * *

On Thursday I was at the post office and Peggi Calder called us out to view the balloonists from Winterlude in Ottawa. What a thrilling sight! One had already passed, and one was just passing. Everytime Peggi, Evelyn Viau and I waved, they waved back.

The third one was coming very low, almost over the road, and we worried if it would get caught on something, but of course the men turned on the flame to carry it up, and it passed safely overhead. Again when we waved they waved back. It was just beautiful to see them, but we wondered if they were as cold, or even colder than we were.

On Thursday Mrs. Bella MacIntosh accompanied Mrs. Rhoda MacRae to Alexandria, where she visited with Miss Jessie MacCrimmon at Mrs. Helga's Nursing Home.

On the way home they called on Stanford and Bertie MacCrimmon. Mrs. MacCrimmon celebrated her birthday on Valentine's Day. Belated best wishes to her for a very happy birthday!

* * *

Mrs. Penny MacGillivray of Alexandria, and formerly of McCrimmon, has become a resident of Maxville Manor. We wish her much happiness in her new home.

* * *

Noel and Annie Ladouceur took part in the Snowarama last Saturday.

BOB MENARD
Insurance Brokers Inc.
Auto - Home - Commercial - Farm
52 Kenyon St. W.
Alexandria
Bus.: 525-4944
Res.: 525-4379
6-8tf

9-foot mo/co

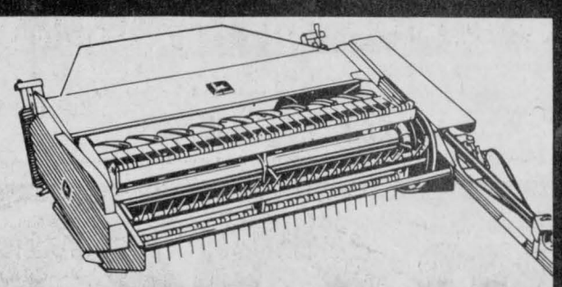

John Deere 1219 Mo/Co powers through tough haying conditions for faster drydown

The 9-foot 1219 Mower/Conditioner is built strong to handle thick hay stands, yet nimble enough to float over rough terrain.

Adjustable high-pressure conditioning rolls mean faster drydown in varied conditions.

Ask about our
INCENTIVE PLANS
GARRY SMITH
Sales and Service (Maxville) Ltd.
Maxville, Ont. 527-2152
8-1c

PROMOTION Super Star
STARRING: MAJOR APPLIANCES
Hotpoint

Kitchen Range
Model KE232
• Easy clean oven • Variable broil • Golden touch baking • Covered oven light • Smokeless broiler plan • Timer • Clock • Heat controls • Porcelain burner box • and more



Super Star Special
$539

Automatic Washer & Dryer
Model LA642
• 4 wash programs
• 2 preset temperatures
Model DE622
• 2 drying programs

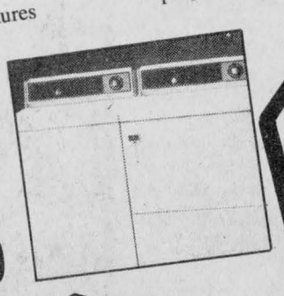

Super Star Special
$869 pair

Built-in Dishwasher
Model SU610
•6 pushbutton controls, 12 cycles •2 indicator lights •Super rack •3 level wash •Energy saving option •Interchangeable color panels



Super Star Special
$529

BV Best Value 25 YEARS

Introducing bobcat farmboy
All Around The Farm
ONLY $8700*



*Manufacturer's suggested list price (Canadian funds), excluding freight and attachments.

BIG FEATURES, SMALL PRICE!

Whether you are cleaning, loading, feeding or hauling, Farmboy will do it faster and better. Farmboy is compact, versatile and maneuverable to go through narrow doorways and under low overhangs. It works in tight areas the larger loaders can't get into, which cuts down on a lot of hand chores.

Farmboy...Built in the Bobcat loader tradition of quality workmanship, design, manufacturing and parts, and priced small at only $8700.

See Your Nearest "Farmboy" Dealer Today!

McIntosh Equipment Limited
3436 Rideau Road, R.R. 6, Gloucester, Ont. K1G 3N4
Annette Jensen - Sales Representative
(613) 822-2252
6-4c

bobcat
MELROE COMPANY
A BUSINESS UNIT OF CLARK EQUIPMENT COMPANY

Where the action is!
FREE STORAGE
FREE DELIVERY
FINANCING
ON PREMISES

assaly's
Furniture & Carpet Inc.
895 Main St. East, Hawkesbury, Ont.
(613) 632-8519

EXTRA GUARANTEE
PRICE
SERVICE
QUALITY
CHOICE

St. Anthony's film production shakes up community

APPLE HILL
Aline Gormley
527-5692

Have you wondered as you drove by, about all the commotion at the rectory? Now that the hysteria has subsided, we may as well tell you that the site was chosen for the filming of a short story.

Bernard Parthenais, a nephew of Father Sylvester Theoret, pastor at St. Anthony's, is majoring in arts at the University of Toronto. Specializing in movie-making, he chose this location to produce and direct on film a story he wrote as a final assignment for his course.

On Monday, Feb. 10, the technicians were eager to set up. There was an ambulance parked at the rear of the rectory that would eventually play a part in the whole drama about to take place. At sundown the grounds surrounding the rectory were suddenly in full light. The effect was eerie, awesome—and beautiful, as moonlight shadows appeared on the snow. To onlookers, the place never looked as impressive and passersby would easily have wondered why this sudden illumination?

It is only fair to say that most parishioners were aware that the filming sessions would go on. They took place on four consecutive nights.

The story revolves around a paranoid young man who runs away from his friends. They would very much like to help him. He finds refuge in a house (the rectory). In fear of being abducted, he wanders from room to room. His friends finally locate him in the attic, where he has blacked out. An ambulance is called to the scene and the young man is driven to the hospital to receive help.

Well, as Wednesday night rolled around, it so happened that at Zion Church, a block away, there was a meeting of the board of management going on. The sudden screech of the siren brought them to attention. They wanted to know where the fire was and someone stepped outside to investigate. In no time the ambulance had reached the rectory, attracting such attention that everyone at the meeting walked out. Clustered together, they watched, worried and fidgetted about why it took so long for the patient in need of emergency care to be taken to the hospital.

Meanwhile, calls from concerned citizens inquiring about Father Théorêt's condition were causing havoc and disrupting the whole production. Only much, much later did they manage to get their patient on the road.

Thursday's final shooting scenes went on without any further incidents. But, from what I heard, it was near daylight before the technicians came to a standstill, the actors were speechless and the director could put his film to rest for a while.

Bernard returned to Toronto on the early morning train hoping to catch 40 winks before turning in his project. For all I know there might have been more technical work to do on it yet.

But here in Apple Hill it's good to know Father Théorêt has settled back in his home, which had to be restored somewhat following the invasion. Like the rest of us, he awaits the results, since he was promised a copy of the film as soon as it is completed and we'll all get to appreciate the work that went into it.

It will always be worth a chuckle for us at the thought of Father Théorêt being carried out on the stretcher in spite of all his warnings. The joke, after all, is on us.

Our wish for Bernard is that Apple Hill will have been a good omen that will launch him onto wider horizons and bring success to his future endeavors.

* * *

Happy Hour Senior euchre winners at the game played on Feb. 11 were Florence Harkin, Isobel McDonald and Lillian Presley, among ladies. Henry Struthers, Ross Fraser and Omer Campeau were the men who won.

Anne Michaud won the door prize that evening. The special draw was shared between Keith MacRae, Maggie Pilon, Alex McDermid, Neil Bethune, Evangeline Campeau, Wilhelmina Cleary and Jennie Cameron.

Harkness heads Historical Society

The annual meeting of the Glengarry Historical Society was held Thursday, February 13 at the Church on the Hill, Alexandria, with some 50 members in attendance. The business was preceded by a bounteous and delicious pot luck supper co-ordinated by Eve Broomhall and her committee.

During the table-clearing interlude the members were fascinated viewing and discussing family heirlooms which many members had on display.

The meeting was then called to order by the President, Bill Dean of Williamstown. Treasurer, Jack Hunting reported that the Society was financially sound to begin the year but commented that fundraising activities would be required to continue the traditional support of our two museums. For the Dunvegan Pioneer Museum, Curator Velma Franklin reported a busy season of varied activities. The restored Roxborough Township Hall is almost complete. Donations are still required for the finishing touches, including the display of municipal memorabilia. For the Williamstown Nor'Westers and Loyalist Museum Chairman Joan Johnston reported complete refurbishing of the Museum including a completely renewed Loyalist Room. Progress was also made towards updating the museum to meet provincial museum standard objectives.

Helen Kennedy, our Sales Manager for "Sketches of Glengarry" (the book the society reprinted as its bicentennial effort) reported that sales had exceeded forecasts, resulting in a net profit of over $2,000. The president commented that Helen's efforts in so successfully selling the book have provided an extra $1,000 for each of our museums to apply to special projects. Kay Arnott, producer of our annual "Glengarry Life" submitted a report on the publishing and distribution of the 1985 volume to all paid-up members. She advised that this year's volume will be distributed by the end of May.

After thanking the executive and all members for their support during his term of office the president turned the meeting over to Ed Broomhall, nominating committee chairman, for the election of officers for the ensuing year. The slate presented, and subsequently approved by the membership, is as follows:

President, Andrew Harkness; Vice-President Dr. D. N. MacMillan; Recording Secretary, Barbara Surtees; Treasurer, Jack Hunting; Corresponding Secretary, Harriet MacKinnon. The directors will be Kay Arnott, Helen Kennedy, Archibald MacDonell, Agnes Petrie, Russell Surtees, Jim McGill, Ed Broomhall, Lorne Hall, Gordon Winter and Ewan Ross.

The incoming president then took over and confirmed the re-appointment of Museum Chairman Joan Johnston for the Nor'Westers and Loyalist Museum and Bob Campbell for the Pioneer Museum.

It was announced that an extra meeting will be held on Saturday, March 15 at 8 p.m. at the Church on the Hill for members and friends. The program will be presented by Donald Macdonald of Montreal, who has excellent slides and recorded songs of the Western Highlands of Scotland.



ENGAGEMENT
DOYLE — VALLANCE

Mr. and Mrs. Murray Doyle, Finch, Ontario are pleased to announce the engagement of their daughter Miriam Elizabeth to Mr. Donald Vallance, son of Mr. and Mrs. Wilfred Vallance, Maxville, Ontario. Wedding to take place in Kingston on April 4, 1986.

World Day of Prayer to be held here

On Friday, March 7, Church Women of Canada will join with Christian women throughout the world to observe the 99th World Day of Prayer.

Written this year by the women of Australia the topic for the service is Choose Life in its Fullness. The service raises social and ethical questions about current issues such as genetic engineering, unemployment and poverty, child neglect and the boredom of affluence.

The World Day of Prayer Service will be held in this area at St. Columba Presbyterian Church, Kirk Hill, between Laggan and Dalkeith, on Friday, March 7, at 2 p.m. The guest speaker will be Rev. Arty Lee van Bruchem.

Services will be held in Dunvegan, Lancaster and Maxville.

The World Day of Prayer is sponsored in Canada by the Women's Inter-Church Council of Canada (WICC), which represents 11 of the major denominations in Canada. WICC works in conjunction with the International World Day of Prayer Committee which is made up of representatives from 170 countries. Last year WICC distributed over 288,000 copies of the service to 3,000 communities in Canada. The service wsa printed in English and French with special editions in large print, Japanese, Chinese, and Braille.



Get Your Machinery Ready for Spring!

Early Bird Tune-up
SPECIAL
From now until April 15
Don't be disappointed — make an appointment now

HERE'S WHAT WE'LL DO FOR YOU

- Change motor oil and filter
- Clean and reset injectors
- Adjust brakes and clutch
- Check all lights and switches
- Grease and lube tractor
- Check and repack front wheel bearings
- Compression test
- Dynamometer test
- Check steering and change PS filter
- Check cooling system and hoses
- Check charging system
- Check air filters
- Check all hydraulic oil levels and check for water in bases
- Overall check-up

3 and 4 cyl. Tractors $169 | 6 cyl. Tractors $189

Parts and any extra labor will be charged separately
Ask for details on handling charges

TROTTIER BROS.
Farm Equipment Ltd.
Hwy. 43 West Alexandria 525-3120
Ford Tractors Equipment
8-1c

DENTURE CLINIC
Monday to Saturday — 8 a.m. to 9 p.m.
Chris Markou, D.D. Denturologist
A Full Service Dentures and Partials
Prompt Repairs
Bus.: 938-7721 No Appointment Necessary Res.: 933-8223
52-tf

Insurance Agents...
before you renew your client's employee-group health and dental benefits plan, ask me for information on a Blue Cross program. Your client will be glad you did.



For details contact:
Nancy Primeau
275 Slater Street
Suite 1504
Ottawa, Ontario K1P 5H9
☎ (613) 233-5318
BLUE CROSS
6385-1U

OTTAWA HOUSE TAVERN
Saturday, March 1
MALE DANCERS
From 6 p.m. to 1 a.m.
No cover charge
8-1c

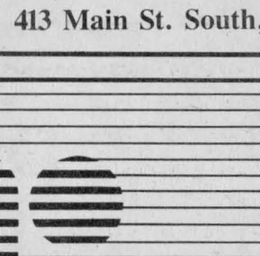

Satellite TV... ... it's catching.

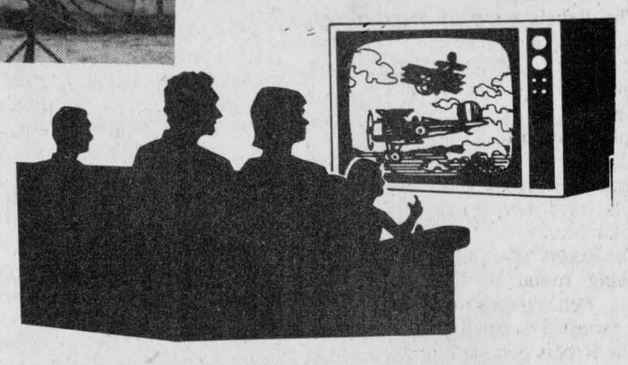

A World of TV Entertainment Awaits You

Clear Choice Satellite
Receiver Systems
Sales - Installation - Service
Call us for a demonstration

DICK SAUVÉ
413 Main St. South, Alexandria Tel. 613-525-2312
8-1c

Charette, Fortier, Hawey Touche Ross CHARTERED ACCOUNTANTS

- accounting and auditing services
- insolvency
- computer services for agricultural and commercial enterprises
- management consultation
- taxation

Resident partners in Hawkesbury and Cornwall offices
Vincent Patenaude
Jean-Luc Poulin
Gilles Gratton
250 Main Street
Hawkesbury Centre, Suite 210
Hawkesbury, Ontario. K6A 1A5
Tel.: (613) 632-4178

Richard Johnston
162 The Pitt Street Mall
Cornwall Commercial Centre
Suite 200
Cornwall, Ontario. K7J 3P4
Tel.: (613) 932-5421

TRADES

ON YOUR MARKS! GET SET! GO!

The race is on. The pace is fast. You want to be where the action is — **a challenging career in Trades.**

At ST. LAWRENCE, we'll help you get to your career with one of our modern and practical trades programs.

We offer a variety of trades programs that will make you a qualified trades person in as little as forty weeks. And at ST. LAWRENCE, you'll find a friendly, personal atmosphere that makes learning here even more rewarding.

TRADES PROGRAMS AT ST. LAWRENCE, Cornwall
Electronics: digital equipment & systems ..... 48 weeks
Machine Shop ..... 40 weeks
Fabricating & Welding ..... 48 weeks
Industrial Maintenance Mechanic ..... 48 weeks

You want a challenging career in trades. You want ST. LAWRENCE COLLEGE SAINT- LAURENT in Cornwall.

NOW *YOU'RE ON YOUR WAY TO A BETTER TOMORROW!*
VISIT YOUR HIGH SCHOOL GUIDANCE OFFICE OR CALL 933-6080 FOR YOUR COPY OF OUR NEW COURSE CALENDAR.

ST. LAWRENCE COLLEGE SAINT-LAURENT
BROCKVILLE CORNWALL KINGSTON



TOURNEY CHAMPS—The grade seven and eight girls broomball team from St. Joseph School in Lancaster captured the A championship at the recent Richelieu tournament. Front row, left, Leslie Grant, Jose Bourdeau, France Bourget, Rachel Bourdeau and Diane Hinskens. Middle row, left, Tracy MacDonald, Chantal Quenneville, Kim Landriault and Rosanne Quesnel. Back row, left, Coach Marc Brunet, Linda Bourdeau, Julie Flaro, Melanie Beaupre and Roxanne Martin.

Glens likely to face Rebels in playoff

METCALFE—The month of February hasn't been an enjoyable one for the Alexandria Junior B Glens.

After the club romped to a 9-3 win over cellar-dwelling Vanier 72's Friday night on home ice, Roch Lajoie's squad was thrashed 12-2 Sunday afternoon on the road against the Metcalfe Jets.

While it's been a disappointing campaign for the Glens on the ice, the upcoming playoffs don't appear to be much more promising for the youthful squad.

Rival Charlottenburgh Rebels locked up the Alex English Division pennant Saturday night with an 8-4 win over second-place Navan. The Glens will now likely face the Rebels in a quarter-final series.

The best-of-five series is expected to get under way next week, although dates have yet to be determined. The Rebels chose to play in the opening round, rather than accept a bye.

Second-place Navan and third-place Metcalfe won't participate in the opening round.

The playoff format sees the first-place winners (Rebels) go up against the sixth-place finisher.

The Glens are one point behind fifth-place Clarence Creek and have one game left in the schedule. Clarence Creek on the other hand, has three games left in the schedule and will likely meet Winchester in the other quarter-final series.

Alexandria's weekend split left the club with a 12-23 mark after 35 games.

At Metcalfe, Mike Thebarge paced the Jets with four goals and three assists, while Don Gamble scored twice and added an assist.

Jets captain Peter Holmes scored once and had six assists, while Mike Pratt, David Warren, Chris Rawlings, Barry Stefurak and Ken Ward rounded out the scoring.

Alexandria's goals came off the sticks of Captain Darrell Hay and Andrew Meth, while Glen Campbell drew a pair of assists.

Friday night, the Glens and Vanier were deadlocked 1-1 after the opening stanza. The Glens erupted for five goals in the middle period to take a comfortable 6-1 lead into the third.

Alexandria's top scorer, Leonard Seguin, led the attack with three goals and three assists, while Jean-Luc Menard, Glen Campbell, Andrew McCormick, Stephen Stewart and Don Riley added one goal and one assist each. Andrew Meth rounded out the scoring.

Scoring for Vanier were Al Proulx, Chris Lavalee, and Marc Levac.

Alexandria winds up its regular season Friday night at the Glengarry Sports Palace against the Navan Grads. Game time is 8:30 p.m.

ALEX ENGLISH DIVISION

	GP	W	L	F	A	Pts.
Char	35	29	6	326	162	58
Navan	34	26	8	245	157	52
Metcalfe	34	19	15	175	138	39
Winchester	34	17	17	221	205	36
Clarence Creek	33	13	20	142	193	26
Alexandria	35	12	23	177	262	25
Vanier	33	3	30	125	298	7

SCORING

	G	A	Pts.
Bruce Hickson, Nav	38	71	109
Dwayne Spink, Char	40	57	97
Frank Sinfield, Char	36	41	77
Kevin Poapst, Char	46	27	73
Leonard Seguin, Alex	39	34	73
Peter Holmes, Met	29	38	67
Mark Smith, Win	30	36	66
Roddy McKenzie, Char	36	29	65
Trevor McClatchie, Win	28	37	65
Mike Lapensee, Char	25	41	61

WEEKEND GAMES

WEDNESDAY, FEBRUARY 12

Navan 21, Vanier 5.

FRIDAY, FEBRUARY 14

Winchester 4, Metcalfe 1; Alexandria 9, Vanier 3.

SATURDAY, FEBRUARY 15

Charlottenburgh 8, Navan 4.

SUNDAY, FEBRUARY 16

Metcalfe 12, Alexandria 2; Winchester 14, Vanier 0; Navan 5, Clarence Creek 2.

UPCOMING GAMES

WEDNESDAY, FEBRUARY 19

Metcalfe at Charlottenburgh, 8 p.m.

FRIDAY, FEBRUARY 21

Navan at Alexandria, 8:30 p.m.

Rebels beat Navan, capture Alex English pennant

WILLIAMSTOWN — Charlottenburgh Rebels left no doubt they were the class act of the Alex English Division as the regular season wound down, following a convincing 8-4 triumph over Navan Grads Saturday night at the Charlottenburgh Recreation Centre.

The win clinched first-place for the Rebels, capping their most successful campaign in the Eastern Ontario Junior B Hockey League.

The Rebels wrap up their regular season tonight (Wednesday) when they entertain the Metcalfe Jets at the Charlottenburgh Recreation Centre.

Saturday's win boosted Charlottenburgh's record to an impressive 29-6 mark after 35 games and a six-point spread over second-place Navan. The Grads have two games left in the regular season.

The Rebels have chosen to play in the opening round of the quarter-final series, rather than sit out because of a bye awarded to the top two clubs.

The Rebels opponent in the opening round is likely to be the Alexandria Glens, should Roch Lajoie's club finish in sixth position.

Clarence Creek and Winchester would meet in the other best-of-five series, while Navan and Metcalfe entertain byes. The winners would then advance to the best-of-seven semi-final series.

Charlottenburgh led 2-1 and 5-2 after the period intermissions, skating to their 15th consecutive win. The Rebels have failed to taste defeat in the 1986 portion of the schedule.

Shawn Blanchard paced the Rebels with a pair of goals and two assists, while Kevin Poapst scored twice and added an assist.

Mike Lapensee and Tyler Sunday, playing in his first game as a Rebel, scored once and added two assists each. Kennedy MacDonald and Dwayne Spink completed the scoring.

Bruce Hickson led Navan with one goal and three assists, while Dave Sabean, Dan Arcand and Eric McLeod completed the scoring.

Game time Wednesday night at the Charlottenburgh Recreation Centre is 8 p.m.

REBELS SCORING

	G	A	Pts.
Dwayne Spink	40	57	97
Frank Sinfield	36	41	77
Kevin Poapst	46	27	73
Mike Lapensee	25	41	61
Roddy McKenzie	36	29	65

Junior C's move closer

Alexandria Junior C's moved a step closer to clinching home-ice advantage in an opening-round playoff series, following an exciting 5-4 win over Embrun 72's Thursday night at the Glengarry Sports Palace.

Alexandria needs a win in its last two regular season games to clinch third place in the seven-team Eastern Ontario Junior C Hockey League.

The win boosted Alexandria's record to 16-13-5 after 34 games and a two-point lead over St. Isidore in the battle for third spot. The victory was only Alexandria's first against Embrun in six outings this season. One of the contests was tied.

Alexandria can clinch third position with a win on home ice Thursday night against Russell.

Maurice Bellefeuille paced Alexandria with a pair of goals, while singles went to Jean Lauzon, Mark Rickerd and Sylvain Levert.

Embrun's goals came off the sticks of Jacques Gregoire, Alain Lapointe, David Clement and Alain Gibeault.

The top six teams qualify for opening-round play in post-season action. Alexandria will likely meet St. Isidore in the opening round.

STANDINGS

	GP	W	L	T	F	A	Pts.
Chesterville	33	21	8	4	152	108	46
Embrun	34	20	10	4	179	124	44
Alexandria	34	16	13	5	134	159	37
St. Isidore	34	16	15	3	171	153	35
N. Stormont	33	13	14	6	144	139	29
Casselman	34	9	20	5	122	153	23
Russell	32	8	23	1	121	153	17

Lapierre new manager at Glengarry Golf and Country Club

There will be a new manager, but a familiar face this spring when the Glengarry Golf and Country Club opens its 1986 season.

At a Feb. 11 director's meeting the executive announced the appointment of Hubert Lapierre as club manager for the upcoming golf season.

Mr. Lapierre of Alexandria is no stranger to the Glengarry Golf and Country Club. For a number of years he's been the club's bar manager.

Mr. Lapierre succeeds Vince Barker in his new position. Mr. Barker held the job for a number of years and retired at the end of last year's golfing season.

Mr. Lapierre's duties begin April 1.

Alex English stars to be honored at annual banquet

The Alex English Division will honor its stars Saturday night at its annual banquet at the Clarence Creek Recreation Centre.

The banquet, hosted by Clarence Township Beavers, gets under way at 7 p.m.

The awards program consists of naming the two all-star squads, coach-of-the-year award, pennant winner and other individual trophies.

Charlottenburgh Rebels clinched first place in the seven-team loop on the weekend.

The Alex English Division season concludes this weekend and the opening playoff series begin the week of Feb. 24.



BROOMBALL WINNERS—Maxville Public School's boys team recently won the B title at the annual broomball tournament at the Maxville Sports Complex. After losing in overtime, the B champs won their next two games in overtime to win the title. Back row, left, Christian Laferriere, Kailash Cappuccino, Brad McNichol, Vodinh Cappuccino and Christian Frie. Second row, left, Steven Brown, Chris Munro, Kalidas Cappuccino, James McIntosh and Jamie Masson. Front row, left, Devin Baggs and Tulsidas Cappuccino.

Some all-star picks easy, other choices difficult



SPORTS

Peter Conway

The Alex English Division of the Eastern Ontario Junior B Hockey League honors its stars Saturday with its annual awards banquet.

Most banquets, no matter what sport is involved, tend to be enjoyable affairs. The Alex English Division banquet is a well-organized and tidy affair.

It's one night of the Junior B season when players can forget about the on-ice battles and mingle with opposing athletes.

The most important business on the agenda is the selection of the two all-star squads and individual silverware. There are player selections for each position from the seven clubs in the league.

Here are the selections from Glengarry's two Junior B clubs, the Charlottenburgh Rebels and the Alexandria Glens.

Selections in goal are Kevin Cameron from the Rebels and Pierre Cholette from the Glens.

While Cameron tended goal for the pennant-winning Rebels, he will be hard-pressed for selection on the first all-star team.

Don't get me wrong. Cameron has played well for the Rebels, but the top goaler in the circuit is Metcalfe's towering Stewart Patterson.

Third-place Metcalfe has the best goals-against mark in the league. So, we're likely to see Patterson on the first all-star squad and Cameron on the second team.

Pierre Cholette, on the other hand, has been brilliant between the pipes some nights and so-so on other occasions. Let's not forget that he's a rookie. His day will come, but for now he'll have to take a back seat to the more experienced goalers.

On the blueline, the Rebels' selections are Don Bissonnette, last year's top defenceman, and Gary Theoret. For the Glens, Captain Darrell Hay and Kelly Cooke have been nominated.

Bissonnette took the league by storm last season and was chosen the best at his position. While he's had a good season, Theoret has been the heart of the Rebels' blueline.

Theoret has been in the top 10 scoring most of the campaign.

Bissonnette, however, hasn't shown signs of brilliance seen a year ago.

Darrell Hay may not be the flashiest blueliner in the league, but he is perhaps the steadiest, game in and game out. He has provided leadership on the ice to a youthful Glens squad.

It is Hay's last hurrah in the league and he's had an outstanding career. It's unfortunate for him he won't go out on a championship club, unless the Glens pull off miracles in three playoff series.

It would be fitting, however, to see Hay on the first all-star unit along with Theoret. The second team would be comprised of Bissonnette and Clarence Creek's Guy Desjardins, a player who comes to play each outing.

The forward selections for the Rebels are Captain Murray MacDonald at centre, Dwayne Spink on left wing and Roddy McKenzie on the right side.

Glen Campbell at centre, Leonard Seguin on the left side and Jean-Luc Menard on right wing make up the Glens' forward selections.

The most difficult selections appear at centre and left wing.

The Rebels' Murray MacDonald is stacked up against Metcalfe's Peter Holmes and Navan's Bruce Hickson. Perhaps the most underrated player in the league is Murray MacDonald. He isn't fancy around the net, but there's no doubt he's the best two-way player at this position.

Hickson is the top sniper in the league and Holmes is also dangerous around the net. My nod goes to MacDonald because of the rugged, grinding style he displays on the ice. He has also enjoyed his best season offensively.

Should Hickson beat out the Rebels' captain for a berth on the first team, MacDonald would be the logical choice for the second team.

Dwayne Spink should be a shoo-in for a spot on left wing, while Leonard Seguin appears to be the main opposition.

Spink has been the top scorer most of the season. He's now second after Navan's Hickson scored 10 points last week in a laugher against the hapless Vanier Senators.

Leonard Seguin is another individual who thrives on the work ethic.

He's the Glens' top scorer and the most consistent player on the club this season.

But, let's not forget Spink plays for a first-place club and Seguin skates for a sixth-place team which has struggled all year.

My choice is Spink on the first team and Seguin on the second squad. At least one of them will be chosen.

Alexandria's Jean-Luc Menard has a tough road ahead if he hopes to earn a berth on the right side.

The Rebels' Roddy McKenzie should be on the first team, while an unexpected skater for the second team would be Winchester's Mark Smith. Smith has climbed into the Top 10 in the scoring race and he's a major reason why Winchester has surged the past month in the schedule.

Both Seguin and Spink have also been nominated as their respective club's most valuable players. It's a shame both couldn't share this award. With the seasons they've enjoyed, they are no doubt the most valuable players on their respective squads.

Choosing the coach-of-the-year award shouldn't be that difficult.

While some observers might say Ken MacDonald has had the talent this season, getting the talent motivated and playing as a unit is another thing. MacDonald has molded the Rebels into a contender and the club to beat in the playoffs.

Alexandria's Roch Lajoie should also be given credit for keeping a youthful, inexperienced squad competitive most nights. He has not had an easy task guiding the Glens on some nights when their inexperience has been the source of losses.

Some selections will be easy, some surprising and some difficult choices will be made among the league representatives who do the voting.

No matter what happens, the Junior B clubs have provided their fans with excitement and an entertaining brand of hockey for the most part. Bring on the playoffs.

PLAYOFF DATES

The playoff dates have been set for a Rebels-Glens quarter-final series. The opener in the best-of-five series is Feb. 26 at Williamstown. Two nights later (Feb. 28) the clubs meet at the Glengarry Sports Palace.

The third game is set for the Charlottenburgh Recreation Centre the following evening (March 1).



TOURNEY A CHAMPS—The Laggan Public School boys team won the A championship last week at a tournament in Maxville The champs defeated Berwick, Lancaster Township and Williamstown. Front row, left, Wade McNaughton, Malo Malcolm MacPherson, Victor Denobriga, Tim Walker and Mathew Steiche, Middle row, left Liam Kemp and John Pidgeon. Back row, left, Norman Menard, coach, Stephen MacIntosh, Jamie MacRae, Kenneth Urquhart and Bill Roderick. Missing is Robert Meth.

Peewees win all four games to capture A championship at Maniwaki tourney

MANIWAKI—The month of February has been a good one for the Alexandria Peewee Glens.

The local club won its second consecutive tournament this month, capturing the A championship over the weekend at the Maniwaki, Que., tournament.

Alexandria skated to a thrilling 4-3 win over host Maniwaki in the championship game.

Patrick Ravary paced the champs with one goal and two assists, while Pascal Joanette and Joel Seguin had one goal and one assist each. Marc Seguin completed the scoring, with assists going to Patrick Carriere and Stephane Roman.

Alexandria earned a berth in the final, following a 5-1 triumph over Bourget. Pascal Joanette led the winners with two goals and an assist, while Joel Seguin and Stephane Roman had a goal and assist each. Yanick Demers rounded out the scoring.

Alexandria's second game of the tourney was a hard-fought affair, a 1-0 squeaker against Windsor, Que.

Patrick Ravary scored the game's only goal, an unassisted effort. Christian Bellefeuille earned the shutout and also was between the pipes in the final. Michael McDonell was the goaler who guided the club in its other two victories in the tourney.

In Alexandria's opening game, Patrick Carriere and Joel Seguin tallied in a 2-1 win over Maniwaki. Assists on the goals went to Patrick Ravary and Yanick Demers.

Alexandria was also given a trophy for being the most spectacular team in the tourney.

All the Alexandria players were presented with Maniwaki Minor Hockey Association sweaters. In the championship game, Pascal Joanette skated off with a hockey stick as the game's first star, while third star Patrick Carriere was given a medal for his effort.

Patrick Ravary and Patrick Carriere received trophies as the top offensive and defensive players, respectively, in the tournament.

The team split a pair of league games recently. In a game Feb. 11 at Hawkesbury, Alexandria dropped a 4-2 decision against Hawkesbury.

Alexandria's goals came off the sticks of Pascal Joanette and Denis MacDonald, while assists went to Luc Duval, Patrick Ravary and Yanick Demers.

Christian Gagne paced Hawkesbury with a hat trick, while Steven Peers added a single.

Two nights later at Vankleek Hill, Alexandria skated to a 3-1 decision over Vankleek Hill.

Scoring for Alexandria were Patrick Ravary, Scott Graham and Denis MacDonald. Assists went to Luc Duval, Pascal Joanette and Stephane Roman.

Vankleek Hill's goal was scored by Martin Brouillard.

Decoeur scores winner

MAXVILLE — Aurele Decoeur's second goal of the game capped a dramatic comeback as Lacombe Trucking nipped Marc's Canteen 3-2 and advanced to the semi-final series in the A Division in the SD&G No-Contact Broomball League.

Daniel Lalonde also scored for the winners, who trailed 2-0 early in the contest.

Lacombe Trucking now advances against Freeman's Demons after winning the quarter-final series 2-1.

Donald Carriere and Andre Cholette were the marksmen for Marc's Canteen.

Villeneuve Water Supply advanced to the next series following a 2-1 squeaker over Brownlee's. Rick Filion scored both goals for the winners. Tallying for Brownlee's was Roy Steele.

Dunvegan earned a berth in the next round, following a 1-0 win against Johnny Mac's. Mario Quenneville scored the game's only goal, while Michel Menard earned the shutout.

In B Division playoff action, Bourget edged Sabourin Construction 2-1.

Scoring for the winners were Richard Wolf and Noel Fredette. Jacques Lacombe replied for Sabourin Construction.

Daniel Bourgeois scored three times, including the winning goal, as Tremblay Poleline dumped King Edward Hotel 3-2.

King Edward goals were scored by Mike Bissonnette and Barry Benton.

In the women's A final, Henrietta MacSweyn scored the game's only goal, as Maxville Aliens surprised Dunvegan Highlanders 1-0.

Carmelle Hagen was between the pipes for the shutout.

NGS beats Alexandria

FINCH — Greg Mesich tallied three times to pace North-Glen-Stor Midgets to an easy 9-3 win over Alexandria, Sunday, in a Lower St. Lawrence Midget Hockey League contest.

Curtis Manley chipped in with two goals and two assists for the winners, while Tim Ouderkirk and Pierre Masse each had one goal and one assist. Mike Jackson and Steve Henti rounded out the scoring.

Bryan Moran had a pair of assists, with singles coming from Norm Hebert and Pat Sullivan.

Troy Matheson paced Alexandria with two goals, while Richard Williams chipped in with a single. Richard Daniels and Luc Decoeur had assists for Alexandria.

REMI PrudHomme
INSURANCE BROKERS INC.
Assurance General Insurance
Vie, Feu, Vol, Auto, Theft, Fire, Life
FARM
Tel. 525-3134
151 Main Street, P.O. Box 1600, Alexandria, Ont. K0C 1A0
40-tf

SPORTS CALENDAR

WEDNESDAY, FEBRUARY 19
Metcalfe vs. Junior B Rebels
8:00 p.m.
Charlottenburgh Recreation Centre

Women's Soft Puck Hockey League
7:30 p.m.
Glengarry Sports Palace

* * * * *

THURSDAY, FEBRUARY 20
Russell vs. Junior C Glens
8:00 p.m.
Glengarry Sports Palace

* * * * *

FRIDAY, FEBRUARY 21
Navan vs. Junior B Glens
8:30 p.m.
Glengarry Sports Palace

* * * * *

SATURDAY, FEBRUARY 22
Alex English Junior B Banquet
7:00 p.m.
Clarence Creek Recreation Centre

Alexandria Foot Hockey League
9:00 p.m. to midnight
Glengarry Sports Palace

* * * * *

SUNDAY, FEBRUARY 23
SD&G No-Contact Broomball League
8 a.m. to 4 p.m.
Maxville Sports Complex

This calendar of events is sponsored by the following sports minded merchants.

TRADE 'N SAVE
SAWCHAIN TRADE 'N SAVE TIME.
Bring us your old worn-out chain from your chainsaw and get a "Trade-In" allowance of $2.00 plus a chain sharpening file (value of $1.69) towards the purchase of a new, quality OREGON chain. If your old chain is still good, we will sharpen it Free (value of $3.50) upon the purchase of a new chain.
OREGON
OMARK INDUSTRIES
ASP
83 Main St., North
Alexandria
525-3620
8-1c

BUILDING OR RENOVATING
THIS SPRING?
Bring us your plans for our Expert Advice and Great Savings!
2 PLUS 2
PATIO DOOR
20 Year Warranty
Lifetime Glass Warranty
5 ft. single/single
Reg. $849.00
ONLY $749
30" STEEL DOOR
Entrance Door with Frame
Model A0-1
Reg. $219.00
ONLY $189
You Could Win An Airtight Stove
All clients presenting their plans are eligible
YES! WE CUT GLASS
ALEXANDRIA BUILDERS SUPPLIES LTD.
HOME/ALL BUILDING CENTRE
Hwy. 34, South Alexandria 525-3151
6-3c

Complete Home Furnishings
You'll always do better at...
MARCEL TV-FURNITURE LTD.
prestige ALEXANDRIA 525-3692
Televisions Stereos Towers
Antennas Rotors Etc.
with 18 years experience
Ladouceur Electronic Service
(Located At Marcel TV-Furniture Ltd.)
(613) 525-3695
BRAY TROPHIES
Equipped with
Computer Engraver
Plastic and Metal Engraving
26 Clement St. 525-2393
Menard LUMBER
(Beside Bowling)
296 Main St., S.
Tel. 525-4723
10% DISCOUNT WITH THIS AD
ALEXANDRIA AUTO GLASS & TRIM INC.
182 Main St. N. Alexandria
525-2481
THEORET VIDEO
Very good assortment of tapes on hand
New arrivals every week
Alexandria 525-1006
J. & E. GARAGE
Service Station and Gas Bar
Guaranteed work on all repairs
24-Hour Towing Service
129 Kenyon St. Alexandria
525-4309 or 3143
Barbara's
Complete line of men's wear and footwear
29 Main St. S., Alexandria
525-1554
RYAX HOLDINGS INC.
John Ryan, Proprietor
Starter and Alternator Rebuilders
WHOLESALE AND RETAIL DEALERS
60 Main St., S. Alexandria 525-1123
WILFRID MAJOR
SHUR GAIN FEED SERVICE SHUR GAIN
NORTH LANCASTER
347-3211 or 347-3919
GLENGARRY SPORTS PALACE
Macdonald Blvd.
Alexandria
525-3600
ROBERT RENTAL
Industrial Hoses from 1/2" to 8" for Automotive or Food
Hwy. 43 West Tel. 525-2807
SKY-HI VIDEO Rentals
ALEXANDRIA 525-1736
LANCASTER 347-3296
CASSELMAN 764-3340
3 locations to serve you
Over 2,500 cassettes for your viewing pleasure
Betty GRÂCE A VOUS BECAUSE OF YOU
GEORGE LANTHIER ET FILS LTEE
Alexandria Tel. 525-2435
GLENGARRY TIRE INC.
Sales & Service
On The Spot Road Service
Tél.: (613) 874-2727
Night Calls:
Gilles (613) 874-2727 Ron 347-7519
Glen Robertson, Ont.
LAUZON ACCOUNTING
Bookkeeping & Income Tax Returns
124 Main St. S., Alexandria
525-2069. if busy call 525-4731
ALEXANDRIA Restaurant Pizzeria
ACROPOLIS Dining Lounge
ITALIAN - CANADIAN - CHINESE
127 Main St. S. Alexandria
Tel. 525-2744 or 3075
Roy's GARAGE LTD.
PONTIAC BUICK Cadillac GMC Trucks
Green Valley 525-2300
ALEXANDRIA IGA
Main St. S. Alexandria
BUILDINGS - REPAIRS
SMALL JOBS
JACQUES JEAUROND
GENERAL CARPENTRY WORK
TEL.: 525-3499 AFTER 6 p.m.
CHEV-OLDS TITLEY ALEXANDRIA, ONT.
Formerly Glengarry Motor Sales
Highway 34 South, Alexandria
525-1480 or 347-2436

Pharmacie GLENGARRY Pharmacy
Safwat Milad Pharmacy Ltd.
Your Friendly Pharmacy
14 Main St. N. 525-3882
MASSON INSURANCE BROKERS LIMITED
All Types of Insurance For Your Needs
8 St. George St. W.
525-1836
ALEXANDRIA BUILDERS SUPPLIES LTD.
HOME/ALL BUILDING CENTRE
Tel. 525-3151
TOOTSIE'S FASHION INC.
68 Main St. Alexandria
DOIRON AUTO INC.
See us for all your car parts and light duty trucks
R.R.#4, Alexandria, Ont.
613-525-2791 1-800-267-9138
GTL always on the move
Alexandria
Tel.: 525-1433
MEUNERIE Larocque INC. FEED MILL SHUR GAIN
BERNARD LAROCQUE, PRES.
Glen Robertson Tel. 874-2212
MICHEL LEFEBVRE
Sealtest DISTRIBUTOR
Chisholm Street, Alexandria
525-3800
GLENGARRY TRUCK CENTRE
Heavy Duty Truck Repairs
Highway 43 Alexandria
525-4463
AG GLENGARRY
AGGREGATES & CONCRETE
"We do our level best"
Green Valley 525-1750
CANADIAN TIRE
CANADIAN TIRE
R. Lewis Sales Ltd.
400 Main St. S., Alexandria 525-3454



B CHAMPS—The boys broomball team at St. Joseph School in Lancaster recently won the B title at the annual Richelieu tournament in Alexandria. Back row, left, Darrell Lafave, Martin Lariviere, Yvon Pepin, John McLeister and Coach Marc Brunet. Front row, left, Brent Riddell, Alain Decoeur and Stephane Viau. Missing are Eric Collette and Shawn McClements.
Staff Photo-Peter Conway

Terry's hat sparks Sealtest

Tom Terry's hat trick sparked Sealtest to a 4-1 win over Picher in an Atom House League contest Sunday at the Glengarry Sports Palace.

Craig Larocque completed the scoring for the winners. Wade McNaughton replied for Picher.

Two games were played the previous day.

Sylvain Lavigne scored the game's only goal, as Picher blanked Deguire Plumbing 1-0. Donald Glaude earned the shutout.

Sealtest and the OPP skated to a 2-2 draw. Daniel Lauzon scored both goals for Sealtest, while Stephane Decoste accounted for both OPP goals.

NOVICE

Paul Secours scored seven goals as Canadian Tire posted a 7-4 win over Sultan Drugs. Sultan Drugs' goals weren't available at press time.

Martin Boisvenue scored seven goals to pacé the Raiders to a 9-1 win over Giroux Sport.

Joel Menard completed the scoring for the winners with a pair of goals. Giroux Sport's goal scorer was unavailable at press time.

PEEWEE

Eric Hamelin's two goals sparked Deguire Plumbing to a 5-2 win over OPP.

Also scoring for the winners were Andre Deguire, Normand Jeaurond and Eric Lobb. Scoring for OPP were Stephane Decoste and Jean Vaillancoaurt.

Nick Charbonneau's hat trick lifted Alexandria to a 7-0 victory over Char-Lan. Completing the scoring were Eric Lewis, Eric Hurtubise, Alain Brunet and Nick Bonneau.

Marc Ouimet's four goals sparked Top Valu to a 6-3 win over Hope's Auto Parts. Sephane Pilon and Randy Gebbie completed the scoring.

Scoring for Hope's Auto Parts were Normand Decoste, Jamie Nelson and Maurice Paquette.

Stewart Plumbing and Larocque Feed Mill played to a 3-3 draw in a Bantam House League game Sunday.

Scoring for Stewart Plumbing were Stephane Nadeau, Alain Rochon and Stewart Bankley. Larocque Feed Mill's goals came off the sticks of D. MacDonald, H. Gauthier and M. Gauthier.

Jacques Deguire's pair of goals lifted Masson Insurance to a 5-2 win over Larocque Feed Mill. Rodney Craig, Robbie Latreille and Ian Fraser rounded out the scoring. M. Lefebvre and R. Theoret tallied for Larocque Feed Mill.

Glens blank NGS

Sunday afternoon, Lions Club Bantam Glens travelled to Finch to play NGS, and came away with a 3-0 win. Alexandria registered two power play goals from Michel Duval and Jason Palmer and a shorthanded goal from Andrew Sauve to take a lead of 3-0 after the first period.

Second and third periods were scoreless, but were very physical.

Referees called 34 penalties, 17 to each team.

Richard Chenier registered his third shutout of the season.

Saturday afternoon, Bantam Glens had to come from behind to tie Casselman 1-1.

Mike Sauve scored a shorthanded goal with less than two minutes to play in the game.

Bernard Boulerice had scored a power play goal for Casselman in the first period.

Glens host Char-Lan Friday in an exhibition game.

Roy's eliminates Glengarry Aces

Defending champion Roy's Garage advanced to the next round in the Alexandria Foot Hockey League playoffs following a 14-1 win over Glengarry Aces Saturday night.

Luc Menard paced the winners with four goals while Robert Quesnel and Jean Lauzon chipped in with hat tricks. Donald Carriere tallied twice, while completing the scoring were Roger Carriere and Andre Lauzon.

Rejean Duperron tallied for the Aces.

Menard Lumber took a 2-0 lead in its series following a 5-2 triumph over Ottawa Hotel.

Richard Leroux led the winners with a pair of goals while Serge Lefebvre, Richard Quesnel and Paul MacDonald completed the scoring. Jerry Chabot and Ricky Chabot scored for Ottawa Hotel.

Lalonde's General Store won the opening game of its series, a 2-1 squeaker over Greenfield Wings.

Scoring for the winners were Andre Cholette and Chico Gareau. Larry Smith replied for Greenfield.

Hawkesbury Vikings moved into a 3-1 series lead against Shur-Gain following a 10-1 win Sunday afternoon.

Richard Villeneuve and Luc Woodbury tallied two goals each for the Vikings, while singles went to Michel Villeneuve, Jacques Cueillier, Andre Renaud, Roch Proulx, Marc Tremblay and Michel Tremblay. Shur-Gain's goal was scored by Jean Charles Ranger.

Saturday night at 9 p.m., the Vikings tangle with Shur-Gain, followed by the Lalonde's and Greenfield contest. The final game of the evening sees Menard Lumber playing Ottawa Hotel at 11 p.m.

St. Raphael's well ahead

by Sue Sloan

As previous game performances have dictated, St. Raphael's will finish the Border Hockey League's regular schedule on top with a formidable 29-1-1 record.

With only one game left to play Thursday night, their point total expresses their ability, as it rests at 59.

The Laggan Express moved up well throughout the season. With one game to play, they maintain their secure point spread over Glen Nevis with a total of 25 points.

Rounding off the pack is Lancaster with 20 points and a 9-19-2 record.

Only two games graced the Border League this past week as the Curry Hill team folded.

Laggan went down in defeat to Lancaster recently. A fast three-period game netted Lancaster a 6-3 win.

On Sunday, Laggan regrouped and overpowered Glen Nevis 7-2.

Ed deWit led the Laggan goal scoring effort with two as did teammate Scott Campbell.

Andy Sangster, Billy deWit and Dave Willard's singles brought the total to seven.

Glen Nevis' two goals came off the stick of Marc Laperle.

All playoff berths have been determined as the point spread among the four teams is wide enough to predict their eventual outcome.

St. Raphael's will face Lancaster in semi-final play while Laggan and Glen Nevis will compete in another semi-final set.

WHEELS FOR ALL SEASONS



HONDA FOURTRAX
Ride the Rough Country.
Most Models Are In Stock Now
Get yours today at...
SHEPHERD Motors Ltd.
83 Main St., North
Alexandria
525-1402

Revenue Canada Taxation | Revenue Canada Impôt

income tax questions?

Income tax advice, publications, forms will be available from our special local tax information centre at
Lionel Chevrier Building
(Parks Canada)
111 Water Street East
Cornwall, Ont. K6H 6S4

Staffed by officers of the Department of National Revenue, this centre will be open Monday through Friday from

February 17 to March 14
8:15 a.m. to 4:15 p.m.

Canada
6-4c

ALEXANDRIA HOTEL
Glengarry Landing
SAGO
Thursday, Friday and Saturday
9 p.m. to 1 a.m.

4 GO-GO GIRLS
Monday thru Friday, 3 p.m. to 1 a.m.
Saturday, Noon to 1 a.m.

Saturday & Sunday Specials
Meat Loaf
or
Spaghetti with Homemade Meat Sauce
or
Beans and Wieners
Only $1.99
Take Out 50¢ Extra

EUCHRE PARTY
Sunday, February 23
Starts at 2 p.m.
8-1c

GLENGARRY SPORTS PALACE
PROGRAM
WEDNESDAY, FEB. 19
3:00 p.m.- 5:10 p.m.
Free Skating
THURSDAY, FEB. 20
10:00 a.m. - 11:20 a.m.
1:00 p.m. - 2:30 p.m.
Moms & Tots
8:00 p.m.
Russell vs. Jr. C. Glens
FRIDAY, FEB. 21
8:30 p.m.
Navan vs. Jr. B. Glens
SUNDAY, FEB. 23
7 a.m.
Figure Skating
Test Day
7:15 p.m.
Public Skating
WEDNESDAY, FEB. 26
3:00 p.m.
Free Skating
THURSDAY, FEB. 27
Moms & Tots
10:00 a.m. - 11:20 a.m.
1:00 p.m. - 2:30 p.m.
Prime Ice Time Available For the Month of February
Tel.: 525-3600
8-1c

Shop and Compare...



You'll Love Our Low Prices
See our whole line of
HONDA ATC®
Ride the Rough Country.
at
SHEPHERD MOTORS LTD.
83 Main St., North Alexandria 525-1402
7-1c

Stereo Systems by Philips

Studio Series System with Remote Control
Philips model WE7452WA
140 Watts



- Digital synthesized tuning
- 8 AM/FM memory pre-sets
- Stereo/Mono switch
- Touch memory control
- Infrared remote control
- Loudness compensation
- Dolby B & C noise reduction system
- Automatic tape selector
- Full logic cassette deck
- Soft cassette eject
- Linear tracking tone arm
- Automatic return beltdrive turntable
- Aluminum die-cast platter
- Magnetic cartridge
- Two 12" woofers/two 5" mid-range/two 3" tweeters in a ported speaker system
- Glass door and top

Reg. $1,398.00
SUPER SPECIAL $1,195

60 Watts
Studio Series System
Philips model WE7422WA



- Low cut filter
- Digital turning
- 16-station pre-selection (8 AM/8 FM)
- Soft-touch cassette deck
- Dolby B noise reduction system
- Belt-drive semi-automatic turntable
- Hydraulic cue control
- Magnetic cartridge
- Two 8" woofers two 5" mid-range/two 2" tweeters in a ported system
- Walnut rack
- Tempered glass door

Reg. $799
SUPER SPECIAL $649

We service what we sell, right here in our shop. No need to send it away

MIRON ELECTRONIC-TV
VISA MasterCard
32 Main St., South Alexandria 525-4007
8-1c

CLASSIFIED ADVERTISING

Coming Events

WEDDING RECEPTION
in honor of
Mr. and Mrs. Lucien Ladouceur
(nee Myrna Campbell)
daughter of
Mr. and Mrs. Allister Campbell
and son of
Mr. and Mrs. Noel Ladouceur
SATURDAY, FEBRUARY 22
in Alexandria
Music by: Country Comfort
Lunch Served
For more information
Tel.: 525-4024 or 527-5598
7-2p

GLENGARRY
OLD TIME FIDDLERS ASSOC.
presents a
FIDDLING PARTY
in
Maxville
SATURDAY, MARCH 8
9:00 p.m.
Featuring: Bob Ranger
Kelli Trottier
Bring Your Own Instruments 5-6c

WEDDING RECEPTION
in honor of
Mr. and Mrs. Stanton MacDonald
(nee Helen Rigby)
daughter of
Sonia Rigby and the
late Donald Rigby
and son of
Donald and Lillian MacDonald
SATURDAY, MARCH 1
in Alexandria
Music by: Celtic Mist
Lunch served
For more information
Tel. 525-3607 or 527-5319
8-2p

MARY K. COSMETICS
Open House
Everyone welcome
Free facials, color harmonizations, presenting spring colors.
To be held at:
The Ontario Room
Holiday Inn
Cornwall
from 10 a.m. to 5 p.m.
Saturday, February 22
For information call
347-3882
8-1c

DALHOUSIE
SNOWMOBILE CLUB
is holding an
afternoon and evening of activities
SATURDAY, FEBRUARY 22
at the
Alcide Sugar Camp
in Dalhousie
Come by car or snowmobile
—Sandbag throwing
—Tug of war
—Arm wrestling
—Trophies for winners
—Sugar camp supper & taffy
—Crowning of snowmobile queen
—Door prizes
—Music by Mike Gibbs and the Blue Jeans
—Liquor permit
For more information
CALL: 347-2928
7-2c

Church Services

UNITED CHURCH
OF CANADA

Services of Worship
Sunday, February 23

Alexandria	9:30 a.m.
Dalhousie Mills	11:15 a.m.

8-1c

Alexandria Community
Christian Fellowship
SUNDAY
10:00 a.m. Sunday School
11:00 a.m. Morning Worship
WEDNESDAY
8 p.m. Bible Study & Prayer
All Services At
Harmony Glen School
"Jesus is Lord"
525-3327
3-tf

LOCHIEL REFORMED
PRESBYTERIAN
CHURCH
Lord's Day Service
11 a.m. and 8 p.m.
* * *
Bible School 10 a.m.
* * *
Wednesday 8 p.m.
Prayer & Bible Study
Tel. 874-2989
40-tf

Coming Events

EUCHRE at Laggan Public School, Thursday, March 6, 8:15 p.m. Everyone welcome. Sponsored by the Laggan Recreation Center. 8-1c

THE regular meeting of the Glengarry Memorial Hospital Auxiliary will be held Wednesday, February 26 at 8 p.m. in the hospital cafeteria. Everyone welcome. 8-1c

PRESCOTT County Junior Farmers are hosting the Zone One Hockey Tournament, March 1, 1986, Maxville Arena. Dance 8:30 p.m. Music by Dude. $3 per person. 8-2p

EUCHRE party at Glen Sandfield Hall, on Thursday, February 27, 8:15. Everyone welcome. 8-1p

GLENGARRY
JUNIOR FARMERS
Banquet and Dance
Saturday, March 8, 1986
at Bonnie Glen
Music by: Ceilidh Band
For tickets and information
TEL.: 874-2278
8-3p

FRATERNITE
ALEXANDRIA INC.
BINGO
starts 8 p.m.
FRI., FEB. 21
JACKPOT $555
in 5 numbers
MEMBERS' NIGHT
with their guests
Saturday, February 22
at 8:00 p.m.
Lunch & good music
CARD PARTY
Thursday, February 27
Lunch & Prizes
Everyone welcome
PHYSICAL FITNESS EXERCISES
Every Monday
at 1:30 p.m.
8-1c

MAXVILLE & DISTRICT
SPORTS COMPLEX
OSIE F. VILLENEUVE ARENA
SATURDAYS
Public Skating
7 p.m. - 8:30 p.m.
SUNDAYS
S.D.& G. Broomball
8 a.m. - 4 p.m.
MONDAY thru FRIDAY
Evening Adult Hockey
5:30 p.m. - 11 p.m.
MONDAY thru THURSDAY
Public Skating, 3:30-4:30 p.m.
TUESDAYS
Shinny, 3:30-5 p.m.
For information concerning
our banquet hall facilities
for weddings, mixed parties
social gatherings, business
meetings, etc. Please call
527-5659
Let our experienced staff assist you with catering and entertainment suggestions
8-1c

GLENGARRY
SPORTS PALACE
PROGRAM
WEDNESDAY, FEB. 19
3:00 p.m.- 5:10 p.m.
Free Skating
THURSDAY, FEB. 20
10:00 a.m. - 11:20 a.m.
1:00 p.m. - 2:30 p.m.
Moms & Tots
8:00 p.m.
Russell vs. Jr. C. Glens
FRIDAY, FEB. 21
8:30 p.m.
Navan vs. Jr. B. Glens
SUNDAY, FEB. 23
7 a.m.
Figure Skating
Test Day
7:15 p.m.
Public Skating
WEDNESDAY, FEB. 26
3:00 p.m.
Free Skating
THURSDAY, FEB. 27
Moms & Tots
10:00 a.m. - 11:20 a.m.
1:00 p.m. - 2:30 p.m.
Prime Ice Time Available
For the Month of February
Tel.: 525-3600

Births

VOGAN—George and Lee (nee Kennedy) are pleased to announce the safe arrival of Amanda Lee born at the Hawkesbury General Hospital on January 14, 1986, weighing 8 lbs. 3 ozs. A new little sister for Mitchell and Melissa. Proud grandparents are Mr. and Mrs. Allan Kennedy of Vankleek Hill. n/c

PARSONS-FLEMMING—Tanya Lee first grandchild of Trudy and Dick Flemming announce's the safe arrival of her brother, Christopher Matthew 7 lbs., 2 ozs. born on February 13, 1986, St. Mary's Hospital, Montreal. Proud and happy parents are Gloria and Roger. 8-1p

Deaths

DRAPER—Frank E., suddenly at his residence, Sunday, February 9, 1986, aged 61 years, Frank E. Draper of the 9th Concession, Lancaster, beloved husband of Dorothy Taylor. Loving father of Cheralyn (Mrs. George Kinney) of Ottawa; Mrs. Donna Gordon of Peterborough; Michelle (Mrs. Richard Clark) of Dorion, Que. Also survived by four grandchildren: Scott, Chris, Tanya and Timothy and one sister, Mrs. Norma Manahan of Richmond, BC. Funeral services were held in the Morris Funeral Home, 114 Main St., Alexandria, on Wednesday, February 12 at 11 a.m., Rev. Roger Steinke officiating. Followed by cremation South Branch crematorium, Cornwall. In lieu of flowers, donations may be made to the Canadian Cancer Society. 8-1c

Entertainment

CHEZ PAUL
Dalhousie, Que.
Rock'n Roll
Dance
EVERY FRIDAY NIGHT
Music by Dude
9 p.m. - 1:30 a.m.
2-tf

ST. EUGENE
HOTEL
Entertainment
February 21 & 22
CLAUDE QUAN
And
THE COUNTRY PALS
Everyone welcome
8-1c

Coming Events

CHARLOTTENBURGH
RECREATION CENTRE
BINGO
Every Tuesday
8 p.m.
Jackpot $500
Plus $25 Weekly until won
Everyone welcome
* * *
SATURDAY, FEBRUARY 22
Char-Lan Minor Hockey
Grand Night
Dinner & Dance
* * *
Good Hall Rental Dates Available
347-2411
7-1c

BONNIE
GLEN
Tel. 525-3078 or 525-2646

SATURDAY, FEBRUARY 15
Annual Step Dancing and Fiddling Contest and Dance. Contest 4:30 p.m., Smorgasboard 6 p.m., Dance 9 p.m. Classes: Stepdancing; 8 and under, 12 and under, open: Fiddling 21 and under 45, and over. Everyone welcome.
SATURDAY, FEBRUARY 22
Annual European and Canadian Dance. Music by Helen and Her Selections. Lunch. Everyone welcome..
FRIDAY, FEBRUARY 28
Mixed party in honor of Tracy Van Loon and Garry Myers. Mike Gibbs Orchestra. Everyone welcome.
Breakfast Brunch will be starting Sunday, March 2

ANNUAL MEETING
THE 91st Annual Meeting of
THE GLENGARRY FARMERS'
Mutual Fire Insurance Company
SATURDAY, FEBRUARY 22
at their office in Alexandria, Ontario
at 2 p.m.
for the purpose of electing three directors.
A statement showing the affairs of the company on the 31st day of December, 1985, will be presented and read, exhibiting receipts and expenditures, assets and liabilities.
Brian K Fisher, Secretary
R. Alex McNaughton, President
8-1c

Cards of Thanks

COUSINEAU—The family of the late Alfred Cousineau sincerely thank their friends, relatives and neighbors for the many flowers, cards, messages of sympathy and donations of food, at the time of the loss of a dear father. Special thanks are addressed to Dr. John Edgar and nursing staff of Glengarry Memorial Hospital, Rev. Gordon Fresque, the organist and choir and Munro's Funeral Home. The many acts of kindness and care will be always remembered gratefully.
—The Cousineau family. 8-1p

McCUAIG—We wish to express our sincere thanks to our relatives, friends and neighbors for their expressions of sympathy, donations of food and floral arrangements in the death of our dear mother and grandmother, Sadye McCuaig on January 30th in Glengarry Memorial Hospital. Special thanks to Rev. Martin, Rosemary Harden and the choir, the pallbearers, Hillcrest Funeral Home and the staff of Maxville Manor. These acts of kindness will always be remembered.
—Frances McCuaig and Eunice Turnbull & family. 8-1c

MACNAB—The family of the late Duncan (Sandy) Macnab sincerely thank friends and neighbors for their support at the time of the loss of a dear husband and father. Many thanks to Dr. Edgar and nursing staff of the Glengarry Memorial Hospital and also Ron Munro of Munro and Munro Morris Funeral Home. Our grateful appreciation to the Rev. Donald Chisholm for his spiritual guidance through our time of grief.
—Alice Macnab & family. 8-1p

COOPER—Our sincere thanks to all our relatives, friends and neighbors for floral tributes, phone calls, donations to the Heart Fund, masses and sympathy cards at the time of the loss of a dear husband, father and grandfather, who passed away January 19, 1986. Special thanks to Rev. F. Bailey, the organist, the Happy Hour Club for the lunch and Munro Funeral Home.
—The Cooper family. 8-1p

McDONELL—The family of the late Allan R. McDonell would like to thank their many friends and relatives for mass offerings, flowers and messages of condolence at the time of his death. On behalf of Cathy and her family, we would like everyone to know how much your thoughtfulness and sympathy are appreciated.
—Mary McDonell and family. 8-1p

MacDONALD—I would like to thank my family and friends for prayers, gifts and visits while I was a patient at the Hotel Dieu Hospital. Special thanks to doctors and nursing staff of the ICU, and to Alexandria Footwear for gifts, cards and kind thoughts.
—Rhonda MacDonald. 8-1p

BEATY-NIXON—Hilary and Brian would like to thank everyone who attended the party given for us at the Dalkeith Restaurant Friday, February 14. Also for the most generous donations of money for our wedding gift. Special thanks to all those who arranged the party, i.e., the facilities, the food, the entertainment, and the flowers—you must have worked very hard. We had a wonderful time.
—Hilary Gene and Brian. 8-1p

In Memoriam

MacDONALD—In loving memory of Mrs. Christie MacDonald who passed away on January 19, 1984.
So many things you did for me
You did everything and more
I wish these were more
than just memories
Of what we had before
—Loved and missed by your granddaughter Elizabeth. 8-1p

MacLEOD-CAMERON—In loving memory of our dear mother, grandmother and great grandmother, Joanna who passed away February 20, 1985.
—Always remembered by sons Gordon (Rusty), Stewart and Harold Cameron and their families. 8-1p

MASSIA—In loving memory of a dear father and grandfather Amedee Massia who passed away on February 21, 1982.
The depths of sorrow we cannot tell,
Of the loss of one we loved so well.
And while he sleeps a peaceful sleep,
His memory we shall always keep.
—Always remembered by daughter Beatrice and son-in-law Rheal Quesnel and grandchildren. 8-1p

MacDONELL, Donald Francis "Dan"—Feb. 24, 1983.
To your place of rest we travel,
And flowers we place with care,
But no one knows the heartache
As we turn and leave you there.
—Ever remembered by his wife, Irma and children Donna and Dominic, Leslie and Emily.

MacDONELL, Donald Francis, "Dan"
Beyond our smiles, there lies a tear,
For a grandpa we had and loved so dear.
Thoughts of times we had together
Hold memories that will last forever.
—Nancy and Cindy. 8-1c

Articles for Sale

FLEA-MARKET
Table available
Every Sunday
7 to 5 p.m.
430 Harwood Blvd.
Dorion, Que
Call 514-697-2642
or 514-455-1533 4-tf
All are welcome

I.R. BELL
AND SON
Scrap Metal, Batteries, Radiators, Copper, Brass and Steel.
We also sell used pipe and steel plates.
Prices have gone up for scrap metal
Please call for new prices.
Isadore Bell
Tel. 933-1119
3000 Copeland St.
Cornwall, Ont.
6-tf

Articles for Sale

CEDAR log siding, cedar bevel and rustic siding, cedar for fencing, exterior cedar doors, cedar shingles, aromatic cedar for chests and closets, now available through White Pine Lumber. Tel. 525-3040. 19-tf

1985 Super Special: House kits, all the building materials for a house 26x42, 3 bedrooms, kitchen, bath, dining and living rooms, 2x6 framing, 6 in. wood, all the exterior vinyl siding, windows and doors, etc., for as low as $12,400. D.N. Racine Inc., Athelstan, P.Q. J0S 1A0. Tel. 514-264-5533 or 3222. 5-tf

PLYWOOD super specials, 4'x4' 1/2", $5.10; 4'x8' spruce, 5/16", $9.30; 3/8", $10.25; 1/2", $13.75; 5/8," $16.25; 3/4" $19.95; 5/8" fir tongue and groove $16.45; aspenite 7/16" $6.95. Special on paint. Tel. (613) 764-2876. 3-tf

BIRCH, oak, maple and white pine flooring now available through White Pine Lumber, Tel. 525-3040. 44-tf

PINE spindles, posts, and handrails now available through White Pine Lumber, Tel. 525-3040. 44-tf

SNOWBLOWER, 3 p.h.; plastic and steel barrels; plastic tanks, 100 and 200 gallons; electric motors; many other items. Tel. 346-2076. 52-10p

LESSONS for beginners: quilt batts, 100% cotton, quilter's quarter seamer, dream seamers, fabric markers, etc. Bender's Quilt Shopp, Monkland, Tel. 346-5552. 6-3p

FRANKLIN fireplace, large with grate, screen broiler, 8" pipe, $175; electric plug-in heater, 1,000 watts, $25. Tel. 347-7231. 6-3p

5,000 BTU air conditioner; lawn sweeper; electric office sign; 34x82 while aluminum storm doors; lawn chairs; assortment of light fixtures; picture window, etc. Joe O'Neill Construction, RR1 Glen Robertson, Tel. 874-2018. 7-tf

STONEWARE pottery for your home and for gifts. Handmade at Apple Hill Pottery. Located southwest of Apple Hill. Tel. 528-4329. 7-4p

ELECTROLUX—For new and used vacuums and shampooers, new central vacuum system, call Mrs. Ashton, 347-3942. 7-4p

OLD oak desk with glass top, asking $125. Tel. 525-3840. 7-2c

ALEX
ROBERTSON
SAW MILL
Slab wood, Fire wood
Hardwood and Softwood
Lumber
"FREE ESTIMATES"
Cedar Squares
up to 20 feet long
6x6, 8x8, 4x4, etc.
JONSERED CHAINSAWS
(Sales and Service)
528-4262
R.R.2, Martintown



BOOKS BOOKS BOOKS
Mid-Winter SALE
Many Books 30% OFF
Local Books Not Included
Plus specials on cards, calendars, giftwrap
NEW GENEALOGY ARRIVAL
The followers of St. Filian $35
Glengarry Book Store
45 Main St. South Alexandria 525-1313
8-1c

Articles for Sale

GREEN built-in dishwasher and 24 square yards velvety green carpet. Tel. 525-16018-3p

TWO aquariums for sale. All equipped $75. Calc. 64; plot 64; finance 64; (software for Commodore 64) including bilingual manuals $40. or best offer. Computer BBS 7 days a week. 10 p.m. to midnight. Tel. 524-21698-1p

PHILCO 26" color TV in good condition. Tel. 525-3569. 8-3p

FOR sale: Florida trip, valid until Dec. '86; for details call 525-1199. Also brand new carpet, 10'x12'8", multi-tone, was $435, selling for $200. 8-1p

SNOWBLOWER Ariens, 4 h.p., excellent, $315 firm. Tel. 874-2090. 8-1p

PLAIN and stamped Cameo quilt blocks for sale. Tel. 347-3694. 8-2p

PAINT coloring machine for sale. Tel. 525-3454, Canadian Tire. 8-1c

HAMMER grinder, was on p.t.o. and electric stove. Tel. 525-2875. 7-3p

WOODSTOVE, airtight, medium size, by Woodcraft, $299. Tel. 347-2757. 7-3p

LIGHTNING evaporator, size: 3 by 10. Tel. 613-525-1979. 7-3p

FRIDGE, stove, dryer, deep freeze and wood stove; 314 Main Street S., Alexandria, Tel. 525-1738 after 12 noon. 7-2p

COMPRESSOR, 2 h.p., twin cyl., 17 gal. tank, 25' hose, 220 AC, asking $350; tractor chains, size 18.4.30, asking $125; '79 Yamaha 400 dirt bike YZE two stroke, good shape. Tel. 527-2890. 7-2p

STEREO for sale, 8-track, cassette deck and turntable with 25-watt speakers. Tel. 525-1878. 7-3p

COMPTOIR Populaire has for sale: box stoves, furniture, bicycles, baby articles, skates, skis, sewing machine, footwear, clothing, upholstery material, curtains, etc. Tel. 525-3445, 100 St. James St., Alexandria. 7-6p

FUR coat and matching hat, muskrat and raccoon, size 10-11. In very good condition. Tel. 525-4659. 7-3p

Lost-Found

LOST
40 Gallon Tank
#601762
Lost on Highway 34 between Green Valley and the Brown House on
Tuesday February 11th
between 11 a.m. and noon
Telephone:
ONTARIO HYDRO
Vankleek Hill
678-2020
8-1c

Articles for Sale

CLASSIFIED
Only $3.00
(20 words)
2nd week 50¢ less
RATES

General Classified—$3.00 for 20 words, plus .10 for each additional word.

Births, Found, Weddings, Engagements, Graduations, Anniversaries (25th, 50th and over) will be accepted free, with picture to a maximum of 25 words. Over 25 words there will be a charge of .10 per word.

Classified Display—$4.55 per column inch. We reserve the right to place all advertising under the appropriate classifications.

Box Numbers—$5.00 per week (includes Box), c/o The Glengarry News, Box 10, Alexandria, Ontario K0C 1A0.

Deadline for advertising: Monday, 4 p.m.

ALL ADS MUST BE PAID FOR IN ADVANCE

Vehicles for Sale

1972 Arctic Cat, Panther, very good condition. Hardly driven, like new. Tel. 347-2863.8-2p

1975 Snow Jet 292 cc, asking $200. Tel. after 5 p.m. 874-2424. 8-1p

1977 Ford LTD, excellent shape, best offer. Tel. 525-4353. 8-1p

440 Everest, in excellent condition, $1,250 or best offer. Tel. 528-4436. 8-2p

1982 Buick LeSabre, V-6, 4-door, PB,PS, air, AM/FM tape. Excellent condition. Executive driver. Safety included, $6,900. Tel. 347-2738. 8-2p

1980 Cougar XR7 2-door, excellent condition, automatic, power steering, power brakes, air conditioning, AM-FM, safetied, $3,950. Tel. 347-2208. 8-2p

1976 Chevrolet Impala, burgundy, good condition, with safety check, $700 or best offer. Tel. 525-4469. 7-2c

1982 Malibu Classic, 4-door, air conditioning, excellent condition, $5,000 firm. Tel. 527-2157. 7-2p

1983 Chev Beauville van, two-tone blue, mileage 53,000 kms., 350 V-8 engine with overdrive transmission. Tel. 525-2401 after 5 p.m. 7-2p

'74 Chevy Nova, 350, V-8, auto., 86,000 miles, good shape. Tel. 527-5591. 8-2p

1982 Omni Horizon, immaculate condition, 70,000 km, 10,000 km remaining on factory warranty. Reason for sale: company car provided; $4,175. Act fast. Tel. 1-678-3246 or 1-678-3149. 7-2p

1977 Olds for sale as is, A-1 running condition. $800 firm. Tel. 525-1027 after 5 p.m.8-2p

CHEV-OLDS TITLEY ALEXANDRIA, ONT.

1985 Olds 98 Regency Brougham, moon-roof, 26,000 km.
1985 Chevette 2-dr., 4-cyl., auto.
1985 Chevette, 4-dr, 4 cyl, auto, 3 to choose from)
1985 Olds 98 Regency Brougham, 22,000 km. SOLD
1984 Chev Citation, auto., PS & PB
1984 Camaro, 5-speed, PS & PB
1984 Mercury Lynx, 2-dr., 5-speed, AM/FM cassette, sunroof, low miles
1984 Pontiac Parisienne Station-wagon, fully loaded, 8 passenger
1984 Chev Cavalier, 4-dr, auto., PS & PB AM/FM
1984 Pontiac Acadian, 4-dr, radio, auto., $4,475
1984 Olds Brougham, 4-dr. SOLD
1983 Buick Century Limited, 4-dr., air, auto. PS & PB, sunroof
1983 Toyota Tercel, 4-dr., manual, sunroof
1983 Chev Cavalier, 2-dr., coupe, auto., PS & PB
1983 Malibu Stationwagon
1983 Chev. Cavalier Stationwagon
1983 Chev. Celebrity, 2-dr. mint condition, 30,000 mi.
1982 Pontiac Phoenix, 2-dr., auto., PS & PB, air nice clean car SOLD
1982 Olds Ciera, 4-dr., auto., PS & PB, air
1982 Grand Lemans 4-dr., auto., PS & P.B. $4,555
1982 Toyota Starlet, 4 cyl., 4-speed, 38,000 mi., $4,375
1981 Olds Cutlass Brougham, 2-dr, air., power windows, AM/FM cassette SOLD
1981 Pontiac Grand Prix, 2-dr, bucket seats, auto, PS & PB, power windows, only 57,000 km.
1981 Malibu, 4-dr, V-6, auto, air, 30,000 mi.
1981 Monte Carlo, 2-dr., auto, PS & PB, S.P., $3,800 as is. SOLD
1981 AMC Result stationwagon, as is $1,990 SOLD
1981 Pontiac Parisien Brougham, 4-dr., air
1981 Olds Delta wagon $1,800 as is.
1980 Chevette, 2-dr., hatchback
1980 Olds Omega, 2-dr, auto., PS & PB
1980 Camaro blue, 86,000 km., $3,750. SOLD
1980 Chev Malibu, bucket seats, auto., PS & PB
1980 Mercury Zephyr, 2-dr., auto, PS & PB, only 56,000 km.
1980 Chev Malibu, 2-dr.
1980 Buick Century, 4-dr., auto, PS & PB, $2,975
1980 Chev Camaro
1980 Ford Fairmont, 4-dr., PS & PB, Special $1,800
1979 Chevette, 2-dr., 4-speed
1979 Chev Caprice, 2-dr.,
1979 Chev Impala. 2 dr. mint. SOLD
1979 Ford Pinto, 4 cyl., auto, mint., 37,000 mi.

TRUCKS

1985 Chev Sports Van, 8 passenger,fully loaded
1984 Chev S-10 4x4, with extended cab, 5-speed manual
1984 Chev Van customized, loaded
1982 Chev 3/4 ton pick-up, auto., PS & PB, as is $,4,550 SOLD
1981 Chev pick-up, auto. PS & PB, 6-cyl.
1980 Chev 1/2 ton van, PS & PB, auto, 305V-8
1979 GMC Beauville Van, Window-Van, auto., PS & PB, low miles
1978 Chev 1/2 ton pick-up, shortbox. Sporty little truck

OTHER VEHICLES TO CHOOSE FROM
WE BUY CARS AND TRUCKS FOR CASH

CHEV-OLDS TITLEY ALEXANDRIA, ONT.
Formerly Glengarry Motor Sales Ltd.
525-1480 or 347-2436
525-3035
(used car lot)

Farm Machinery

LOUIS LAUZON LTD.
525-1937
164 Kenyon St.
BUTLER
Stave Silo, Butler Silage Unloaders
Conveyors, Cattle Feeders
40-tf

case ih
NEW and USED
Tractors and Equipment
USED TRACTORS
1-MF 285 with cab & new engine
1-IH 756
1-IH 656, gas
1-NH model L-35 skid-steer loader

Good stock of new grain drills, 16 and 18 run and IH Cultivators in all sizes 12 1/2' through 21 1/2'

INTEREST FREE
Programs on new tractors and equipment to Jan. '87 or 5% Financing or Cash Rebates plus company rebates. 8.8% Financing on used tractors and equipment or Free Interest until Jan. '87 or cash rebates. See how you can qualify.

V & H
EQUIPMENT Reg'd.
Hwy. 34, Lancaster
347-2431

Vehicles for Sale

1979 GMC 1/2-ton, 6 cyl, standard, power steering, radio. Tel. 874-2027. 6-3p

1977 Plymouth Volare, as is, $800. Tel. 525-3750. 7-2p

YAMAHA
The Way It Should Be

Sales — Service — Parts
MAC'S MARINA
Hwy. 2 South Lancaster
347-2788

SERVICE SPECIALS

Oil Filter	12.95
Rear Brake Light	28.95 (Inst. extra)
Brake Special Starting at	39.95

DOT Inspection
Service for all makes call
Garnet, Service Manager
We specialize in Honda

Glengarry HONDA
Hwy. 34, Alexandria
525-3760
8-2c

GLENGARRY FORD · MERCURY MAXVILLE · ONT.
Where You The Customer Are Always No. 1
527-2007 or 528-4518
12 or 24 month Warranty available

1983 GRAND Marquis, 2-dr., loaded
1982 CHEV Celebrity, 2-dr, auto., V-6
1982 DODGE Omni, 2-dr., auto., AM/FM radio. Good condition.
1981 MERCURY Lynx, 2-dr, hatchback, radio, 2-tone
1981 DODGE Aries 'K', 4-dr., 4-speed, AM/FM stereo cassette
1980 TOYOTA Celica, 2-dr, 4-speed, stereo sound system, excellent condition
1980 PONTIAC Acadian 4-dr., auto, 4-cyl. SOLD
1980 ZEPHYR Wagon, auto. p.s. & p.b., air.
1979 CHEV Caprice, 2-dr., 2-tone, well-equipped
1979 FORD T-Bird, auto., V-8
1979 BUICK Le Sabre, auto., 4-dr., V-8
1978 FORD Grenada, radio, wire wheels, 2-tone. Must be seen, very clean.
1978 CHEV Caprice, 2-dr., hardtop
1978 TOYOTA Corolla, auto., radio, 2-dr., hatchback
1978 FORD FUTURA, 2-dr., auto., 6 cyl., low miles

—TRUCKS—
1985 FORD Bronco II 4x4, V-6, low miles
1985 FORD F-150 1/2-ton pick-up
1984 FORD pick-up 6 cyl., low miles
1982 FORD 1/2 ton pick-up, with cap, radio etc., 45,000 mi.
MANY "AS IS" UNITS

Where You The Customer Are Always No. 1
GLENGARRY FORD · MERCURY MAXVILLE · ONT.

Poultry-Livestock

HILLTOP Poultry Farms. Tel. 347-2530.33-tf

TWO purebred Holstein bulls for sale, nearing service age; sired by Marlin and Bridon Astro Jet; both dams classified "Very Good" with high BCA. Tel. 527-5553, Howard Morrow, Maxville, Ont. 7-2p

FRESH and springing purebred Ayrshire heifers and young cows for sale. Val Don Farms, Tel. 527-5497. 7-2p

REGISTERED service-age Holstein bull for sale. Sired by Warden, Dam VG-87, with herd deviation of plus 17 for milk and plus 33 for fat on 3 lactations. Geoffrey McNaughton. Tel. 347-2255. 8-2p

WANTED to buy: Stockers and feeder cattle, 400 lbs. and up. Tel. 874-2589. 8-4p

2 young purebred cows, just freshened, out of EBI sires. Jack Jamieson, Tel. 874-2510.8-1p

HOLSTEIN heiferd will have calf soon. Holstein steers, Wanted standing wood or in 4 foot to 8 foot lengths. Tel. 874-2283 8-4p

Farm Machinery

ONE V-type snowblower for sale, in good condition. Tel. 527-5553, Howard Morrow, Maxville, Ont. 7-2p

WANTED—used brush hog. Tel. 874-2551. 7-2p

KUBOTA TRACTORS
G,B,L and M Series,
liquid-cooled diesels.
10 h.p. to 85 h.p.
All models from the garden to the field
LAPLANTE Farm Supply
Boundary Road Cornwall
932-1575
We're looking for work.
KUBOTA
40-tf

Vehicles for Sale

Glengarry HONDA
HONDA Today's answer.
Hwy. 34, Alexandria
525-3760

Used Car and Truck Sale

1985 TOYOTA 5-speed 1/2 ton with extra cab	# 170A
1985 HONDA ACCORD LX 5-speed	#1025A
1985 HONDA ACCORD LX 5-speed	# 963A
1984 HONDA ACCORD hatchback, 5-speed	# 183A
1984 TOYOTA 5-speed, 1/2 ton, extra cab	# 171A
1984 HONDA ACCORD 5-speed	# 986A
1984 DODGE ARIES auto., 4-dr.	# 197B
1983 HONDA ACCORD LX, 5-speed	#1019A
1983 HONDA CIVIC 4-speed, sunroof	# 978A
1982 TOYOTA TERCEL 4-speed	# 948A
1982 DATSUN hardtop, auto. PS & PB	# 943B
1981 PHOENIX 4-dr, auto.	# 942A
1981 HONDA ACCORD LX 5-speed	# 190B
1981 OLDS OMEGA 4-dr., auto, PS & PB	# 935A
1981 HONDA CIVIC 4-speed	# 897A
1980 PONTIAC PARISIENNE 2-dr., hardtop, full power	# 846A
1980 CHEV CAMARO auto, PS & PB	# 841A
1979 TOYOTA SUPRA 5-speed	# 979B
1979 CHEV CAMARO, auto., PS & PB	# 186B

Above Cars All Safetied
Call Alexandria
525-3760

Roy's GARAGE (Green Valley) LTD.
PONTIAC BUICK Cadillac GMC Trucks
GREEN VALLEY, ONT. 525-2300
(Cornwall Area) 347-7312

The Top Guns At Roy's Have Been Given Their "Hit List" For February
The Following Vehicles MUST BE SOLD This Month
No Reasonable Offers Will Be Refused!!!

1983 SKYHAWK, 2-dr, 4- cyl. auto, Stk. #6025A
1983 CUTLASS CIERRA, 4-dr., V-6, auto., well equipped Stk. #6075A
1982 ESCORT, 2-dr., 4-cyl., 4-speed Stk. #6096A
1982 CADDY Sedan De Ville D'Elegance, Loaded, Stk. #5725A
1982 PONTIAC 6000, 4-dr., V-6, auto. Stk. #5895A
1981 ELDORADO Biarritz, fully equipped, Stk. #4331A
1981 ACADIAN 2-dr., 4-cyl., 4-speed Stk. #5741A
1981 CHEVETTE 4-dr., 4-cyl., 4-speed Stk. #6084A
1981 CADDY Sedan De Ville, Fully equipped Stk. #5777A
1980 MALIBU 4-dr, V-6, auto., air cond. Stk. #4549A
1980 CENTURY 4-dr, V-6, auto., Stk. #4479A
1980 DELTA 88 4-dr, V-8, auto., Stk. #5513A
1979 PARISIENNE 4-dr., V-8, auto, Tilt/PW Stk. #4545A SOLD
1977 RIVIERA, 2-dr., V-8 loaded Stk. #5732A

TRUCKS

1981 GMC 3/4 ton Van, V-8, auto. Stk. #1-739A
1980 GMC 1/2 ton pick-up V-8 diesel, auto. Stk. #4-433A
1980 GMC 3/4 ton 4x4 pick-up with plow Stk. #6-154A
1977 CHEV 5 ton with 12 1/2 ft. box Stk. #4-498A
MANY MORE MODELS TO CHOOSE FROM

THE PRESIDENT'S TRIPLE CROWN
GM
YOUR TRIPLE CROWN WINNING DEALER
GOODWILL USED CARS

Farm Machinery

1972-580-B Case backhoe, D-2 cat bulldozer, 18-8 ft. triaxle float. Tel. 525-3677. 7-2p

INTERNATIONAL tractor 484, 42 h.p. deluxe, mint condition, 1325 hours. Tel. 527-2572. 8-1p

Ford Tractors Equipment DERKS Equipment Ltd.

Used Tractors

Int. 624, loader,	$6,900
Int. 444, loader	$8,500
A.C. 210, cab,	$9,000.
Int. 786, like new	$17,900
Ford 5000 cab,	$ 6,900.
Ford 7600	$14,000
Ford 4000, gas,	$4,900
Ford 6710, cab, low hours, A.C.	$24,500
Cockshutt 1600	$4,500
Ford 8210, cab, A.C., 225 hrs.	P.O.A.
Ford 4610, factory cab, 250 hrs.	$19,900
Int. 434, gas	$4,200
Ford 7710 cab, 1000 hrs., just like new	$27,500.
IH 784, just like new	$14,900
580B Case backhoe, exd.	$18,500
M.F. 1100	$12,000

JUST IN!

Ford TW20, cab, A.C. 4wd., like new	$34,500
Ford 6610, 4wd., loader	$26,900
Same Buffalo, cab A.C., 4wd., 265 hrs.	$34,500

DERKS Equipment Ltd.
Chesterville
Tel. 448-2335
8-1c

Farm Machinery

FEBRUARY SPECIALS
8.8% Financing on used and 5% Financing on new

I.H. 1566 with cab 20.8x38
CASE 1070 cab, 12-spd., p.s
CASE 1210, 4-wd, cab, loader
CASE 1410, 12-spd. p.s. with cab
A.C. 185 low hrs., A-1 shape
I.H. 784 4-wd. with cab
WHITE 6-row corn planter with drive fertilizer alt. Only used 2 seasons.
J.D. 3140 with cab, only 1000 hrs.
M.F. 180 with cab & loader
CASE 995, with loader, low hours
Wide Choice of Disc Harrows in all makes and sizes
I.H. 434 diesel, p.s.
New 54" HARCO Snowblower
CASE 580C loader backhoe, extend-a-hoe,
J.D. 510 loader/backhoe
2—CASE 450 dozer, 6 way blade
CASE 1737 uni-loader, cab
CASE 580 CK loader backhoe,
J.D. 70 skid-steer loader

February Specials on all Wilrich Neufield Cultivators

Used factory cab and parts for Case 970 or 1070

case ih
MARLEAU GARAGE
Sales and Service
Industrial & Agricultural
N. Menard, 524-5783
A. Leroux 678-3332
St. Bernardin, Ont.
TEL. 678-2033

Ford Tractors Equipment TROTTIER FARM EQUIPMENT LTD.
Hwy. 43, Alexandria
Tel. 525-3120

7 3/4% Financing
EXTENDED
Until Further Notice
SPECIAL DEAL
Pressure Washers, Air Compressors, Battery Chargers and Electric Welders
Ask About Ford Parts Reduction

USED TRACTORS

1—Ford 5000, excellent
1—Massey 165
1—Ford 8-N
1—Ford 4610 (180 hours)
1—J.D. 3130 with cab, low hrs.
1—Ford 8600
Good Supply of Loader buckets in stock

Now is the time to get your tractors and machinery repaired and serviced before the spring rush. Ask About Our Winter Deals

PARTS SPECIAL
Did you purchase your winter & spring oil supply? Now two oils do all.
—15W40 Winter & Summer oil
—134 Hydraulic oil for tractor, loader hydraulic, power steering and transmission
With the purchase of 20 litres of oil receive a free hat, while supplies last.

NEW IDEA EQUIPMENT
ALLIED SNOW BLOWERS
Full line in stock
We Have What You Need
BUSINESS HOURS
8 a.m. to 5:30 p.m.
Sat. 8 a.m. to 12 noon

Farm Produce

HAY for sale, approx. 4,500 bales, green, new seeding, 85c a bale. Tel. 347-3017. 6-3p

MIXED dry wood for sale, $38. per cord, delivered. Tel. 874-2531. 6-4p

DOUBLE cut red clover seed, Jim Humphries, 525-1154 or Ralph Humphries, 347-2745.7-4p

HAY for sale, good quality, mostly alfalfa. Tel. 525-1059. 7-4p

ALFALFA hay, second cut. Excellent quality, Tel. 527-2572. 8-1p

EARLY cut alfalfa, trefoil, timothy hay, 4,000 bales, 90c per bale. Tel. 525-2721. 8-4p

ALFALFA hay bales for sale. Tel. 528-4391. 8-4p

MIXED oats and barley 50/50. Available ground or whole. Martintown, Tel. 528-4515 8-3c

HAY and straw for sale, 60c a bale. Tel. 678-6996. 8-2p

DRY mixed firewood, $35 a cord, delivered. Tel. 347-2245. 8-2p

HAY for sale, 1,100 bales, 1985 crop, 1st of Kenyon. Tel. 525-3606. 8-1p

450 bales of good alfalfa hay, first cut, 75c each. Tel. 525-2872. 8-2p

CANADA No. 1 seed barley from 1985 certified Leger, cleaned and bagged, $10.50 per 40 kg. Tel. 527-2572. 8-1p

DRY firewood, 75% maple, $39 per cord; fast free delivery, stacking available. Tel. 1-514-269-2375. 8-3p

ROUND corn and barley $7 cwt; ground corn barley and soybean meal $8 cwt. Gordon Wells Tel. 933-1163 before 8 a.m. 2-10

2,000 bales of good second cut alfalfa hay, 2,000 bales of clean straw, 90 tons of barley and 150 tons of shelled corn. Cornelius Van Loon, Martintown, Tel. 528-4506. 5-12p

CHOICE quality ground feed, oats, barley, shelled corn and wheat mixed. For milk or meat, it can't be beat, $7.50 per hundred lbs. or $6.60 per 40 kg. bag. For dairy, beef, goats or poultry, in your bags. George Crites, Maxville. Tel. 527-5393. 6-4p

Pets for Sale

FOR sale: beautiful Toy Pomeranian pups. Registered, tattooed and dewormed, $200. Apply: Mrs. Richard Foubert, R.R.#1, Purcell Road, Cornwall, Ont. K6H 5R5, or telephone (613) 931-1909. 7-2c

WOULD like to have a miniature Poodle. If you have one to give away, please tel. 874-2531. 8-1p

Help Wanted

HOUSEKEEPER, may live-in, weekends off, not many house chores; references required; salary to be discussed, bilingualism preferred but not necessary. Apply to Box P, c/o Glengarry News, P.O. Box 10, Alexandria, Ont. K0C 1A0. Could be a perfect home for the right person. 4-tf

PART-TIME babysitter required to babysit two children in our home, Summerstown area, good wages. Tel. 931-1972. 7-2p

BABYSITTER required to mind 2 children in our home. Starting May 1. References required. Tel. 525-2666 after 7 p.m. 8-3c

HELP WANTED
CAR SALES PERSON
Male or Female
No experience necessary
Apply in writing with resumé of past experiences
Box X
The Glengarry News
Box 10
Alexandria, Ontario
K0C 1A0
8-2c

HELP WANTED
CROSSWALK GUARD
is needed for Ste. Marie School in Green Valley. The candidate must be available in the morning, at lunch time and after classes. Those interested please call CONRAD MENARD at 525-2156 after 6 p.m.
8-1c

HELP WANTED
OPERATOR
with experience on plain sewing machine. Piecework rate with base minimum guarantee. Ten holidays paid per year.
Apply at:
Regal Knitting Mills
113 Main St., North
Alexandria
Tel. 525-2209
7-5c

CLASS "A" MECHANIC REQUIRED
Apply at:
CANADIAN TIRE
Canadian Tire
Alexandria
8-1c

EXPERIENCED
SEWING MACHINE OPERATORS
For Overlock and Single Needle
Apply at:
Rosstex Contr.
68 Main Street S. behind Beckers Store
Alexandria
TEL.: 525-4718
8-2c

FOR SALE



Dominion Street North
Available for immediate occupancy
For viewing appointment call
(613) 525-1330
Hope Holdings
(Alexandria Ltd.)

8-11

MLS Century 21 Realtor

ALGUIRE & BROWNELL REAL ESTATE LTD.
904 TOLLGATE ROAD
933-5154

VILLAGE Tavern having steady increase in sales. Vendor will finance. M.L.S. 2635. $289,000.
LANCASTER village building lots south of the railroad.
One lot fronting on Oak St. 50'x135', services available. A&B 2597 M.L.S.
A very large lot 2.09 acres fronting on South Terrace. A&B 2598 M.L.S.
WEST of Lancaster village, County Rd. 17. 2-year old 2-bedroom brick home. Solid knotty pine cabinets in kitchen, trim and doors. Excl. 2574.
NEWER country home, Glen Rd. Stone and cedar 2,500 sq. ft. of excellent craftmanship, 4-bedrooms, 2 1/2 baths, main floor family room, several outbuildings on over 110 acres.. Excl. 2561.

Orval Brownell	Broker	Blain Markell	537-2220
Irene Alguire	933-4337	Jill Hodgins	932-6059
Marjet Rogers	347-3516	Maurice Parisien	931-1823
Marion Hebert	938-7712	George Williamson	932-5772
Bernard Macdonald	933-7652	Yvette Villeneuve	932-3483
William J. Boyer	933-4986	Yvon Beauregard	938-8945
Iris Smardon	931-2647	Keith Acres	537-2105
		Mary Conway	347-3983

7-11

MacMillan and Howes Real Estate Ltd.

Cornwall Office 933-6524 — Alexandria Office 525-6524

D.A. MacMillan	931-1198	Ewen McLeod	525-2479
Anne Emory	938-0656	Jo-Ann Trottier	525-2010
Amy Ward	347-2858	Howard Broten	525-4597
Denis Carr	932-7239	Hugh Allen McDonald	525-2844
Carol Fortier	933-2080	Lucia Jasiewicz	527-2044

$ 7,500 BUILDLING LOT with excellent view north of Dalkeith
$ 9,500 10 ACRES 7th of Kenyon bush lot with high secluded building area.
$ 9,500 to $24,000 11 to 24 acre land parcels near Martintown.
$10,500 4-TREED building lots just north of Cornwall.
$12,900 EXCELLENT high building lot south-east of Alexandria.
$12,900 HIGH 6 acre building lot, popular district, Chapel Road.
$13,000 COMMERCIAL lot, Lancaster Village, 105 ft. frontage.
$14,900 MAKE US an offer on this 21 acres on paved road west of Glen Roy.
$16,500 5.4 ACRE lot with drilled well on 8th Conc. Lancaster.
$19,500 50 ACRES mixed bush and small pond.
$20,000 ONE ACRE building lot with right of way by Raisin RIver to St. Lawrence.
$25,900 A-FRAME cottage on heavily treed 11 acre lot, great for winter sports.
$29,000 TWO BEDROOM winterized cottage on MacLachlan's Point.
$29,900 85 RECREATIONAL acres with house and barns in need of repair.
$30,000 ATTRACTIVE 65 acre building site with river on property.
$32,000 LARGE DUPLEX in South Lancaster.
$35,500 REDUCED newly renovated 4-bedroom home on large L shaped lot in Glen Robertson.
$38,000 PARTIALLY RENOVATED 1 1/2 storey home on large lot in Maxville.
$38,000 TWO BEDROOM country home, large lot, furnished.
$39,000 JUST LISTED 4-5 bedroom home in Glen Norman.
$39,900 FOUR BEDROOM, storefront, large lot with barn in Glen Sandfield.
$39,900 1 1/2 STOREY Aluminum siding home with brick addition on back.
$42,500 FOR THIS 2-storey older brick home in good condition just off Hwy. 138.
$42,500 TWO bedroom newer bungalow on 12 rolling acres. Make us an offer.
$45,000 HILL TOP country home 2.5 acres, partially treed, spring pond.
$45,000 U.S. SIX room furnished Florida home close to ocean and shipping.
$46,500 THREE BEDROOM home on tree lined lot near Curry Hill.
$49,900 CENTURY PLUS home, log and stone, 5 acres corner lot well treed close to Hwy. 43.
$59,900 TWO STOREY 3-bedroom village home, detached garage and workshop.
$69,500 BRICK and aluminum bungalow completely finished basement, minutes from Alexandria.
$69,500 100 ACRES clay land with 3-bedroom bungalow close to Quebec border.
$69,900 EXTRA LARGE home on beautiful 1 acre lot North of Alexandria.
$78,000 85 ACRE hobby farm 4-bedroom house and outbuildings.
$83,000 BRICK BUNGALOW with fireplace on 3 acres.
$84,500 TURN OF the Century home with natural woodwork on Oak Street in Lancaster.
$85,000 EIGHT room country home with outbuilding on 121 acres near Williamstown.
$89,900 TEN room house on 185 acres, 60 of good bush on paved road many other features.
$89,900 THREE bedroom, 3-baths, tastefully decorated 2-storey home in Lancaster Township.
$97,500 FOUR OR FIVE bedroom home with extras, overlooking Seaway East of Lancaster.
$120, 000 EXECUTIVE 3-bedroom bungalow with extras on 30 wooded acres on 1st Conc. Lochiel.

Real Estate **Real Estate**

R. VANDER HAEGHE
Real Estate & Mortgage Broker
181 Main St. North **Tel. 525-1642**

VANDER HAEGHE

Realtor

Support Your Local Red Cross Send Your Donation Today

BUSINESSES — BUSINESSES — BUSINESSES
If you are thinking of going into business let us know. We might have some excellent $$$ money making suggestions.

ALEXANDRIA
CHOICE COMMERCIAL Main Street 2-storey renovated brick home with office area and living quarters on lot 66x140 ft. $73,500.
CHOICE COMMERCIAL Main Street South lot 60x127 feet. $59,500. *(A prime commercial location.)*
CHOICE COMMERCIAL lot 100x270 feet $69,500. *(An excellent investment).*
THINKING OF BUILDING?—We've got the best deals - centrally located building lot $16,000. — large hilltop lot $16,900. Hope Street - $21,900.

ALEXANDRIA
BUNGALOW, POSSIBLE FINANCING $10,000 down and $395 per month after deducting the rental income from the basement apartment. Enjoy this 3-bedroom brick bungalow with recreation room and bachelor apartment in basement. Also has a garage and carport, $69,900. *(Could this be your best opportunity?)*

ALEXANDRIA
A BRAND NEW spacious ultra modern design, tastefully decorated and very well planned with a partially finished basement, sundeck, patio doors and more. Soon the price will be increased. Act now! $75,500. *(One of the best deals in town.)*

ALEXANDRIA
IN MINT CONDITION 3-bedroom brick bungalow with finished basement, 2-bathrooms, attached garage, well landscaped $95,000. *(has beautiful shade trees.)*

ALEXANDRIA AREA
LUXURY 3-bedroom **BUNGALOW,** has 2-fireplaces, finished basement, dining room, living room, 3-bathrooms, attractive oak cupboards, built-in stove and oven, carport and garage $117,500. *(only 7 miles from Alexandria.)*

ALEXANDRIA AREA
2-STOREY 5-room brick home with large carport, 2 minutes from town $71,500.

ALEXANDRIA AREA
18 ACRES fronting on Delisle River, 2 minutes from town, $26,500.

ALEXANDRIA AREA
HALF ACRE lot with drilled well. Only $10,600.

ALEXANDRIA AREA
CATHEDRAL CEILINGS, Fireplace, 8 foot patio doors, garage, above ground pool, river frontage, beautiful trees, with a 3-bedroom bungalow $53,500. *(Sound too good to be true? Well it's a real deal!)*

ALEXANDRIA AREA
WOULD YOU LIKE to live in the country? Farms are an excellent investment now. For just a bit more than the price of a house and a small lot you can get this 100 acre farm with renovated home, barn and shed.....Only $69,900.

SEE US BEFORE THE SPRING THAW

BECAUSE MOST BUYERS ARE LOOKING NOW. LET US SELL YOUR PROPERTY NOW. YOU MOVE OUT ONLY LATER.
PROPERTIES NEEDED: Alexandria area, 20 to 50 acres, part bush, part workable; 3-bedroom bungalow $55,000 range; 1 acre lots; Alexandria 2-storey 3-bedroom home $30,000. range; older 3-bedroom bungalow $55,000 range; businesses of different types - motels, hotels, restaurants. etc.

ROYAL LEPAGE

Real Estate Services Ltd. - Realtor
9th Road West, Green Valley, Ontario K0C 1L0
1-613-525-4163

Robert Poirier 525-4163 — Cathy Claude 525-3047 — Ray Lalonde 527-2660

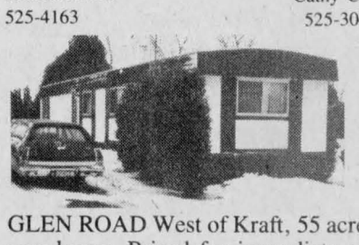

WHY PAY RENT: This 3-bedroom mobile home 14'x60' can be yours for possibly less than your present monthly rent with a small down payment. Call Robert for full details. M.L.S.

GLEN ROAD West of Kraft, 55 acres with 50% wooded, ideal for your new home. Priced for immediate sale. $23,500. M.L.S.
GLENDALE SUBDIVISION: 3-bedroom brick bungalow, modern kitchen with oak cupboards, Jenn-Air stove, dishwasher and rec room. $69,000. Call Cathy for an appointment M.L.S.
MAIN ST., ALEXANDRIA: Convert to rental property. Large lot 163'x163'. Brick 2 storey home with 1,600 sq. ft. on main floor, former garage 2,275 sq. ft. Developers and contractors make this your 1986 project. M.L.S.
DUPLEX: Green Valley, one 2-bedroom and one 3-bedroom on large lot 85'x199'. Live in one and rent the other to assist with mortgage payments. Call Cathy at 525-3047.

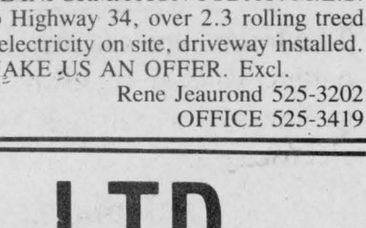

R. Vaillancourt
REAL ESTATE - IMMEUBLES
TEL. 613-525-3419 • ALEXANDRIA, ONT

SPACIOUS 4-bedroom brick bungalow, quiet town location, fireplace and airtight wood stove, 2 full baths, professionally finished basement rec-room, workshop and much more. Located on lot 110'x150'. OWNER RELOCATING. M.L.S.
ALEXANDRIA town, BRAND new multi-split 3-bedroom brick home, 2 fireplaces, formal living room, dining room, 2 baths and attached garage. Priced for immediate possession. M.L.S.
GREEN VALLEY area, hilltop full 2 storey 5-bedroom brick home, 2 baths, fireplace, built-in appliances, double attached garage and much more. Located on over 40 rolling acres with pond and bush. MAKE US AN OFFER. M.L.S.
GLEN ROY area, 1 1/2 storey log frame home, all conveniences, 2-storey insulated barn and over 9.10 acres with Beaudette River. OPEN TO OFFERS. M.L.S.
GREEN VALLEY 1 1/2 storey Victorian style 4-bedroom spacious brick home, formal living room, dining room, 2-baths, rec-room and full basement. Located on spacious lot with mature trees, garden area and swimming pool. M.L.S.
LOOKING FOR A SMALL BEEF OPERATING HOBBY FARM: Over 70 rolling acres, pond, bush and more, 1 1/2 storey 3-bedroom log home with new addition. Barn and shed. MAKE US AN OFFER. M.L.S.
DUNVEGAN Village, spacious 266'x146.5' corner lot, ready to build your own home.
ALEXANDRIA town, ESTABLISHED ladies' clothing store, complete with inventory. CALL FOR MORE INFORMATION TODAY. M.L.S.
GREEN VALLEY area, close to Highway 34, over 2.3 rolling treed acres, (150'x630') telephone and electricity on site, driveway installed. SACRIFICE PRICE $10,000. MAKE US AN OFFER. Excl.

E. Vaillancourt 525-3641 — Rene Jeaurond 525-3202
R. Vaillancourt 525-3419 — OFFICE 525-3419

SAUVE REAL ESTATE LTD.

Real Estate Broker *In Glengarry Since 1962* **39 Main St. North (613) 525-2940**



Andre Menard
Green Valley
(613) 525-3307

COMMERICAL: Just listed. 10 acres Commercial Zoning C-1 at the business interchange on Highway 401. If your plans include a Truck Stop, Service Station, etc... This location Call André Ménard at 525-3307.
BUILDING LOTS IN ALEXANDRIA: priced from $17,800. to $23,800. All serviced. Possible financing on some of these lots.
BUILDING LOT AT BROWN HOUSE: Nice rolling land with cedars, paved road, surveyed. Priced at only $11,500. M.L.S.
THE HOBBY FARM you've been waiting for. Totally remodelled home. 3-bedrooms, new kitchen, large family room with wood burning stove, formal dining room. Log barn. Single car garage. All for $69,900. M.L.S.
BUNGALOW 2 MILES FROM LANCASTER. Large well landscaped lot. Priced at $53,500. Call André Menard at 525-3307.



Ernst Sauer
525-2413

JUST LISTED: I am proud to have this beautiful dairy farm for sale. Bainsville area, good quota, buildings are excellent, all land tiled, outstanding herd of pure bred Holstein cattle. Reason for selling: illness. Call me, Ernie Sauer, now for information on this one and many other farm properties, at 525-2940 OR 525-2413 and don't forget to ask for me by name.





Ranald MacDonald
Sales Representative

SPRING is just around the corner! Buying or selling? Just call 525-2406 day or night. My time is your time.
WE HAVE a 100 acre farm, Dunvegan area, 4-bedroom home, $89,000. M.L.S.
18 ACRES rolling land, Lancaster Township. Shed, travel trailer. Ideal summer retreat or build your home. $22,500. M.L.S.



Bill Werely
525-2052

CHAPEL ROAD AREA: One 50 acre parcel of land $35,000. M.L.S. One 50 acre parcel of land with bush, $30,000. M.L.S. One 20 acre parcel of land, surveyed, $20,000. M.L.S. All of the above parcels are good for building.
GREENFIELD AREA: Mobile home on 20 acres of land. Drilled well and septic system. $26,400. M.L.S. Make a reasonable offer.
PINE HILL: Don't forget this excellent buy; 3-bedroom home large lot 150 by 220 feet, for $32,000. M.L.S.

CHANGE OF PROPERTY IS THE SPICE OF LIFE
People enjoy moving on to another home today. You no longer have to stay all your life at the same place. The Ontario average is about a move every 3 to 5 years. CALL OUR OFFICE TO VIEW PROPERTIES. — YOU DO NOT HAVE TO BUY - SATISFY YOUR CURIOSITY.





Adelard Sauve
Real Estate Broker
Salesman
613-525-3354
Call for information
6 a.m. to 12 p.m.

NEEDED: Alexandria home $35,000 up. Country home in Lochiel Township. North of Alexandria $39,500. M.L.S.

120 ACRES, home, barns, $70,900. M.L.S.

LAND, Highway 34, Glen Gordon, 7 acre frontage. Excellent land. Stream for drainage $39,500. cash, terms or exchange.

THREE apartment home, $63,900. M.L.S.
$32,900 BUYS you a home with 2 bedrooms, sun porch, exterior shop.

10 ACRES of land, mobile home 14 by 65 feet. Located in good area. $42,000.
MY HOME PHONE: 525-3354.



Maurice Sauve
Real Estate Broker
931-2953
Evenings

MORNING, DAY OR EVENINGS, I'm at your service!
1. FABULOUS rural home, exceptional recreation farm of 58 acres, in-ground pool, horse stalls, big sound old barn, home will appeal to the family who wants plenty of space, rooms, special design, storage space. Hilltop. Approximately 10 minutes from Alexandria and also easy travelling to Montreal. M.L.S.
2. LAGGAN Highway farm, nice brick home, spacious, steel barn, 195 acres of fertile land, 70 acres tile drained, also the most beautiful 35 acre bush in the area and in full view of Highway 34. M.L.S.
3. DUNVEGAN ROAD, excellent 96-acre farm, 5-year-old stable for 27 head, stable cleaner, lots of hay storage. Comfortable home, $89,000. M.L.S.
4. SUMMERSTOWN: 170-acre farm on Highway #2, view of Lake St. Francis, good old home, barns. $140.000.
5. GIGANTIC, marvelous old brick home on 86 acres, everything you dream of is here, fireplaces, spaciousness, dining room, living room, den, 6 bedrooms, barn, forest, pond for fish. In Lancaster Township. $119,000. M.L.S.
6. MOOSE CREEK, attractive split level home, fireplace, 4 bedrooms, creek. Only $52,400. M.L.S.
7. EXECUTIVE type farm near Alexandria, 110 acres, super home, pool, river, live in style.
8. CURRY HILL: Outstanding workshop and home. Shop is 30 by 112 feet total, insulated workshop is 28 by 35 feet heated, balance is 2 floors for storage area or a barn for horses. Attractive ranch-style home with fireplace, 10 acres. Priced O.K. at $140,000. M.L.S.
9. LAKE ST. FRANCIS: Retirement perfection at Westley's Point, newly built and spacious. M.L.S.
10. 16-APARTMENT building, may fit your investment portfolio. M.L.S.
11. LANCASTER: Main Street, business building with huge commercial potential.
12. LANCASTER: Commercial lot, frontage on Main Street and Front Street, just north of CNR tracks. Only $11,500. M.L.S.
12. ALEXANDRIA, excellent home which has 4 apartments for extra revenue.

CALL ME AT HOME AT NIGHT AT 931-2953 OR LEAVE A MESSAGE AT THE OFFICE.

Real Estate

NORTH Lancaster: large 2-storey house, 2,100 ft. living area, electric heat, thermal windows, priced for quick sale. Private. Tel. 347-2213. 5-4p

MOBILE home for sale, 12x60, 3 bedrooms, Canadian, ready for occupancy on rental property in Glen Robertson, beautiful condition, terms available. Tel. 525-3571 evenings.7-2p

EIGHTY acres for sale, good farm land, well, high building site. Reasonable. Tel. 416-893-2136 or 874-2091 8-4p

NEAR Village of Lochiel, 100 acres, approximately 60 acres clear. Excellent farm land. No buildings. Tel. evenings 525-2793. 8-4p

MOBILE home for sale, 12 x 62' C.S.A. approved, 3 bedrooms, on fully serviced lot in Alexandria $15,000. Tel. 525-3290. 8-2p

We Care 1st

116 Main St. East

SEGUIN REALTY LTD

REALTOR

Hawkesbury, Ont

632-2513 (if busy dial 632-1032)

(next to Bank of Nova Scotia)



INDUSTRIAL AND COMMERCIAL BUILDING FOR SALE FOR ONLY $85,000. Located near the exit of Trans Canada, Montreal and Ottawa on Highway 34 to Cornwall, over 9000 square feet of floor area, 481 feet of lot frontage on Highway 34, the zoning industrial M4 permitted uses such as a building supply centre, building contractor, cedar oil production, commerical garage, restaurant, warehouse, transport terminal, vehicles sales, service and storage, accessory dwelling. M.L.S. Laurier Séguin 632-2513. 8-1c

Real Estate

3-bedroom brick bungalow, maintenance-free exterior, all thermo windows, electric heating, dining room with patio doors, finished basement including extra bedroom, bathroom, laundry room and wet bar, 24' swimming pool, patio and deck. Tel. 525-3108 after 5 p.m.8-2p

For Sale or To Let

LOG house for sale, partially demolished, has to be removed. Tel. 347-2946. 7-2p

FOR RENT 3-bedroom winterized waterfront chalet at Westley's Point. Available March 1. Tel. 525-2278 after 5 p.m. 7-3p

THREE bedroom farm house for rent. Close to Highway, North of Maxville. Tel. 527-5331 8-1c

MAXVILLE
PROFESSIONAL OFFICE
Space for Rent
Existing Clinic 6 rooms
Office space to your requirements
for
Dental, Legal, Medical,
Counselling or Real Estate
TEL: 527-5355

7-2p

2 COMMERCIAL PROPERTIES
For Rent
48 & 50 Main St. S.
Apply to:
NORMAN LAPERLE
Telephone:
613-525-3614

2-tf

LOTS FOR SALE

BUILDING LOT on 1st of Kenyon with a large frontage 248'x500' with trees.

IN VILLAGE of Green Valley on MacKinnon Street, 2 nice lots. They are both the same price, one has a drilled well.

CLOSE TO Alexandria on Marcoux Road, 2 nice high lots, 22,000 sq. ft. each

Come have a look, don't wait until spring, they may be gone!

Any of these properties, mortgage could be arranged with us.

REAL GAUTHIER LTD.
Green Valley 525-1555

6-8tf

Work Wanted

CHILD care for working women. We will do it in our home for you. You may call us at: (613) 525-4393, morning or evening. 6-4p

WILL babysit children in my home, close to schools, fenced-in yard. Bilingual. References available. Tel. 525-2989. 7-2p

Wanted

WANTED: antiques, furniture, dishes, crocks, quilts, anything old, any condition, single items or estates. Write or phone Johnson's Antiques, 3461 St. Andrews Road, Cornwall, Tel. 932-0766. 3-6p

GUNS: Private party will pay $150 and up for older Winchester rifles. Also will consider any older guns. Condition unimportant. Tel. 347-3393. 5-8p

Personal

THANKS to the Sacred Heart of Jesus for favour received. G.C. 8-1p

THANKS to the Sacred Heart of Jesus for favor received. S.D. 8-1p

THANK you to St. Therese. Y.G.M. 8-1p

THANKS to St. Jude, Mary and Sacred Heart for favors received. N.D. 8-1p

Rooms - Boarders

ROOM to let, kitchen privileges, family atmosphere, gentlemen preferred. Tel. 525-2145. 6-4p

Apartments

2-bedroom apartments available September 1, first month rent free, 88 St. Paul Street, Alexandria. Tel. 525-3668. 35-tf

1 bedroom apartment for rent, 52A Main Street South. Apply to Norman Laperle, 613-525-3614. 2-tf

2-bedroom upstairs apartment for rent, centrally located in Lancaster, $390 per month, utilities included. References required. Tel. 347-2423 between 9 a.m. and 5 p.m. 7-2c

MAXVILLE Basement Apartments, 2 and 1-bedroom, available soon, carpeted, electric heat included. Tel. 527-5355. 7-2p

2-bedroom apartment heat and electricity supplied. Preferably a couple. Available April 1st, references required. Tel. 8-4p

2-bedroom apartment for rent in Lancaster. Available April 1. Tel. 347-3443. 8-2p

1-bedroom apartment for rent, available March 1st. Electric heat. Tel. 874-2227. Suitable for 1 or 2 persons only. 8-2p

NEW luxury 2-bedroom apartment with washer and dryer hook-up, $399; Main Street office space, $200 and up. Tel. 525-1642. 8-2c

FOR rent 1st March: private house, 1-bedroom apartment; elderly couple preferred, 15 Elm, Alexandria. Tel. 525-2442. 8-3p

Services

CARPENTRY, wallpapering, painting and ceramic tiling; also weekends. Free estimates. Call Ken at 525-2454. 2-51p

CARPENTER: Lawrence J. Prieur, general carpenter, all types of renovations. Free estimates, certified 15 yrs. experience, RR#1, Martintown, Tel. 528-4272. 3-6p

WILL do interior painting, 10 years experience. Call Amedee Garreau, Tel. 347-2534. 5-4p

SEAMSTRESS, Haute-Couture confection, alteration and repairs. Tel. Mrs. Roberge 347-7453. 6-4p

LICENSED to clean and maintain furnaces, 24-hour service. Tel. 525-4215. 7-4p

HELP yourself out of depression or stress. Become calm, energetic, happy. Take control of your life, permanently. Information 525-4654 after 4. 7-3p

WOULD you like to learn tap dancing? If yes, I'll be happy to teach you. Thursday, February 27, at 7 p.m. will be the inscription night. Location: 199 Macdonald Blvd. (blue house across from arena) Alexandria. Cost: 10 lessons for $35. For more information call: Sylvie Larocque (Brabant), Tel. 525-4756 after 5:30 p.m. 7-2c

WOULD like to babysit in my home, weekdays. Reference available. Tel. 525-4414. 8-1p

DRIVING instructions licensed by Ministry of Transport for Ontario. Tel. 525-1304. 8-4p

Notice

NOTICE TO CREDITORS
IN THE MATTER OF
THE ESTATE OF
BRIAN O'REILLY CLARK
LATE OF THE
VILLAGE OF MAXVILLE,
IN THE
COUNTY OF GLENGARRY

TAKE NOTICE that all persons having claims against the Estate of BRIAN O'REILLY CLARK, who died on or about the 1st day of February, 1986, are hereby required to send full particulars of their claims to the undersigned Solicitor, on or before the 12th day of March, 1986, after which date the Estate will be distributed having regard only to the claims of which notice shall then have been received.

DATED at Alexandria, Ontario this 10th day of February, 1986.

PATRICIA LYNN CLARK, Executrix by her Solicitor
JEAN MARC LEFEBVRE, Q.C.
Barrister & Solicitor
39 Main Street North
Alexandria, Ontario
K0C 1A0

8-3c

NOTICE TO CREDITORS
AND OTHERS
IN THE MATTER OF
THE ESTATE OF
JOHN ANDREW FRASER,
LATE OF THE
TOWN OF ALEXANDRIA IN THE
COUNTY OF GLENGARRY
RETIRED POST MASTER,
DECEASED

TAKE NOTICE that any persons having any claim against the Estate of John Andrew Fraser, who died on or about the 12th day of October, 1985, are hereby required to send full particulars of their claims to the undersigned Solicitors, on or before the 26th day of February, 1986, after which date the Estate shall be distributed, having regard then, only to such claims as shall have been received.

DATED at Cornwall, Ontario, this 28th day of January, 1986.

MacDONALD & MacPHEE
Barristers & Solicitors,
126 Sydney Street
Cornwall, Ontario
K6H 3H2
Solicitors for the Executors

6-3c

UNITED COUNTIES OF
STORMONT, DUNDAS
AND GLENGARRY
NOTICE TO
TRUCKERS AND SHIPPERS
HALF LOAD RESTRICTIONS

Half load restrictions will be enforced on all County Roads in the United Counties of Stormont, Dundas and Glengarry as of Saturday, March 1, 1986, with the exception of:

1) County Road No. 1
Between King's Highway 401 and King's Highway 2.
2) County Road No. 14
Between King's Highway 401 and King's Highway 2.
3) County Road No. 33
Between King's Highway 401 and the City of Cornwall.
4) County Road No. 35
Between King's Highway 401 and King's Highway 2.
5) All those portions of County Roads in villages and towns serviced by King's Highways.

Persons contravening this regulation will be prosecuted under Subsection 14 and Section 104 of The Highway Traffic Act, R.S.O. 1980.

D.J. McDonald, P. Eng.
County Engineer
County Buildings
Cornwall, Ontario

8-1c

Services

SEGUIN WRECKERS
Used Auto Parts
We also buy cars for parts
Dalhousie Mills
347-3291

40-tf

dude
MOBILE DISCOTHEQUE
Weddings-Stags-Parties
525-2943
André M. Menard

11-tf

INCOME TAX RETURNS
Go for maximum experience
For maximum refund
At a minimum fee
Consult:
J. LAUZON ACCOUNTING
124 Main St.
Alexandria, Ont.
525-2069 or 4731

6-13c

See the experts

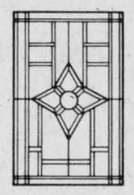

for all your glass needs
Vitrerie
Green Valley
Glass Ltd.
525-2704

Notice

NOTICE
Dunvegan and Maxville
BARBERSHOPS
Will Be Closed
Friday, February 21
and
Saturday, February 22

8-1p

Services

STATION TO STATION
MOBILE DISCOTHEQUE
Weddings, Stags, Parties, Etc.
Music for all occasions

Tel. 874-2255 or 525-1833
Maurice Menard

11-tf

JAKE AT WORK
"Mobile Discotheque"
Weddings - Stags - Parties
525-3999 or 525-1973
Jacques Massie



SKYLARK
MOBILE DISCOTHEQUE
L'ALOUETTE
Weddings, Stags, Parties, etc.
Music for all occasions
Tel. 525-2008
Jean Seguin

40-tf



8-1p

CANADIAN TIRE

NOTICE
Canadian Tire
WILL BE CLOSED
Wednesday, February 26
Due to Owner Change

NOTICE
TOWNSHIP OF LOCHIEL
CONTROL OF DOGS

Residents of Lochiel Township who are the owners or harborers of dogs are hereby reminded that it is illegal for dogs to be allowed to run at large within the township. Livestock and poultry have recently been killed or injured by dogs running at large and the owners or harborers of such dogs are liable for the damages incurred.

By order of Council of Lochiel Township
TEL.: 525-3283

8-1c

MOVING NOTICE

The Alexandria office of the Eastern Ontario Health Unit will be located in the Provincial Court Building on Main Street, Alexandria effective Thursday, February 13, 1986. The new telephone number will be 525-1112.

7-2c

BELLEVUE APARTMENTS

2-bedroom apartments, including parking, 2 TV outlets, garbage removal, stove and fridge, rugs, intercom system, storage area. (You pay water and electricity.)

Telephone: 525-2417

50-tf

MOBILE HOME in the park 14x60, electric heat, 2 bedrooms, garage and workshop. C.S.A. approval. Immediate occupancy

READY TO move on your lot, 12x60'' pyramid, 3-bedrooms. C.S.A. approval.

IN PARK 14x68 3-bedroom, electric heat, C.S.A approval. For March 1, by appointment only.

DON'T MISS this one, 14x68 3-bedroom, electric heat. C.S.A. approval. To be moved on your lot.

MOBILE HOME set up on 9th Concession 14x68, 3-bedroom, electric heat, storage shed. C.S.A. approval. Immediate occupancy.

ON DISPLAY

A Grand Prix Mobile Home, one of the 35 models available. A few of the standards, roof is covered with first quality asphalt shingle; 2x6 wall studs (16''cc); floor 2x8 joists (16''cc); exterior vinyl siding warranteed for 50 years by manufacturer; epoxy coated windows covered by a 15 year warranty by the manufacturer; oak cabinet. Order now to miss the spring rush.

REAL'S MOBILE HOME CENTER LTD.

Highway 34 Green Valley Tel. 525-1555

Notice

NOTICE

NOTICE is hereby given that the council of the Corporation of the Township of Charlottenburgh intends to pass at the council meeting on March the 24th, 1986 the following proposed by-law.

THE CORPORATION OF THE
TOWNSHIP OF CHARLOTTENBURGH
PROPOSED BY-LAW 64-85-86
FOR THE YEAR 1985 & 1986

A by-law to stop up and close a portion of the Road Allowance between Part of Lot 5 and Part of Lot 6, Plan 20, known as Church Street, in Martintown, in the Township of Charlottenburgh, in the County of Glengarry and to authorize the conveyance of same to the abutting owners.

Any ratepayer wishing to appeal the above by-law may do so by filing notice in the office of the Clerk at Williamstown, Ontario before the date of passing thereof.

M.J. Lapierre
Clerk-Treasurer

8-1c

NOTICE

An area counsellor from Veterans Affairs Canada, Ottawa District Office, will be at the Employment and Immigration Centre, 268 Main St. E. in Hawkesbury from 9 a.m. to 1 p.m. on the following dates:

THURSDAYS - FEBRUARY 27, 1986
MARCH 27, 1986
APRIL 24, 1986
MAY 29, 1986
JUNE 26, 1986
JULY 31, 1986

The counsellor will be available to answer enquiries from veterans and their dependents in the area.

This notice will not be repeated. Save it for future reference.

NO APPOINTMENT NEEDED
District Director
Veterans Affairs Canada
Ottawa District Office

8-1c

NOTICE
TOWNSHIP OF CHARLOTTENBURGH
MUNICIPAL DRAINS

Ratepayers wishing to have maintenance work completed on Municipal Drains under the provisions of the Drainage Act are requested to file a letter with the Township Office by February 26th, 1986.

The letter shall clearly indicate the maintenance required and the name of the drainage scheme and the lot and concession of the petitioner.

M.J. Lapierre
Township Clerk

8-1c

NOTICE

The Township of Charlottenburgh has for sale by Sealed Bid the property abutting the Township Garage known as the Faulkner or McKinnon property, being Lot 3, South Side of William Street, Plan 19, Village of Williamstown.

Envelopes clearly marked "BID" shall be received until 12:00 NOON in the Clerk's Office on March 7th, 1986. All bids shall be accompanied by a certified cheque for 15% of bid price payable to the Corporation.

The Township has placed a reserve bid of $20,000 on the building and a condition that the building will be designated under The Ontario Heritage Act and also a statement recognizing the Township Garage. Highest or any Tender not necessarily accepted.

M.J. Lapierre
Township Clerk

8-1c

MacMillan and Howes Real Estate Ltd.

Cornwall Office 933-6524		Alexandria Office 525-6524	
D.A. MacMillan	931-1198	Ewen McLeod	525-2479
Anne Emory	938-0656	Jo-Ann Trottier	525-2010
Amy Ward	347-2858	Howard Broten	525-4597
Denis Carr	932-7239	Hugh Allen McDonald	525-2844
Carol Fortier	933-2080	Lucia Jasiewicz	527-2044



MUST BE SEEN—must be sold! Investigate this cozy 3-bedroom home, 1 1/2 baths, fireplace on a large well landscaped lot in Alexandria. Call for an appointment. M.L.S.

OBITUARIES

Alex J. Campbell

Alexander John Campbell died September 26, 1985 at Memorial Hospital, Bowmanville, Ont., where he resided.

He was born at Athol, in 1896, the son of John J. Campbell and Margaret Cameron. He was predeceased by his sister Margaret and brother John, Athol.

In 1916 he joined the Black Watch Highlanders and was wounded at Passchendaele in 1917 while serving in the kilted ranks of the 13th Battalion.

For 35 years he was associated with the Department of Agriculture and was well known throughout rural Ontario in his capacity of R.O.P. inspector.

He resided at Maple Grove for 50 years and moved to Bowmanville in 1982 where he and his wife, the former Catharine Urquhart, celebrated their 50th wedding anniversary in August 1984.

Alex Campbell was a member of St. Andrew's Presbyterian Church, Bowmanville and a life member of the Maxville Masonic Lodge No. 418 AF and AM. He was a member of the Royal Canadian Legion, Branch 178, Bowmanville and a Life Member of the Black Watch Veterans, Montreal.

He is survived by his wife Catharine, his daughters Margaret, of Medicine Hat, Alberta; Christena, Mrs. Murray Tighe, Bowmanville; Catharine, Mrs. Elmer Higgins, Cranbrook, BC, and one brother, Hugh, of Bowmanville.

The funeral service was held at Bowmanville. Rev. Wayne Chatterton, assisted by Rev. Thomas Gemmell officiated.

Pallbearers were Douglas Tighe, Grant Martin, Thomas Gemmell, Robert Snowden, Paul Phillips and Jack Campbell.

Interment at Bowmanville Cemetery concluded with the lament "Flowers of the Forest" played by piper Don Brooks of the Bowmanville Legion Pipe Band.

Sadye McCuaig

Mrs. Sadye McCuaig died suddenly in Glengarry Memorial Hospital on January 30.

Born at Kirk Hill on September 6, 1894, she was the daughter of John M. McCuaig and Katie Ann Morrison. In 1922 she married Alexander McCuaig who predeceased her in 1948. She moved to Vankleek Hill in the late 50's where she resided until November at which time she took up residence at the Maxville Manor. She was a devout member of Knox Presbyterian Church.

To mourn her loss she leaves one son Donald Ian and two daughters Frances and Eunice, Mrs. Russell Turnbull. Also two grandchildren, Jennifer and Douglas and a brother Donald N. of West Vancouver, BC. She was predeceased by a daughter, Sara Catherine in 1940 and by a brother, Malcolm, in 1972.

The funeral was held to Knox Presbyterian Church on February 2.

Acting as pallbearers were John Fraser, Don Folkard, Roger Belanger, Allister MacGillivray, Harold MacLeod and Douglas MacLeod.

Spring interment will be at St. Columba Church Cemetery, Kirk Hill.

Our Classifieds Work

Duncan Macnab

On February 7, Duncan (Sandy) Macnab passed away at Glengarry Memorial Hospital.

Sandy was born in Glasgow, Scotland, January 11, 1906, one of 10 children. He came to Canada in 1920 with his mother and four of his brothers and sisters.

He served in Europe with the Maple Leaf Newspaper during W.W. II and when discharged he was serving in the Governor General's Foot Guards.

He retired from the Montreal Gazette in 1969 as general foreman of the news composing room having worked there for 41 years.

After moving to Glengarry in 1968 Sandy was active coaching the Glen Sandfield boys' junior soccer teams.

He is survived by his wife, the former Alice D. Knowlton, a son Duncan C., both of Glen Robertson, two daughters, Barbara Steppings of Baie d'Urfe, P.Q. and Alice Lemieux of Albany, N.Y. He is also survived by five grandchildren and two great grandchildren.

Funeral services were held at the Morris Funeral Home, February 10, with Rev. Donald Chisholm officiating. Burial was at the Field of Honor, Pointe Claire, P.Q.

Pallbearers were his son-in-law George Lemieux, Albany, N.Y., grandsons George D. Lemieux and Emery Lemieux, both of Albany; Thomas Steppings, Baie d'Urfe and three nephews, Robert J. Norton, Willowdale, Ont.; Fred Linnington, St. Eustache and George Macnab, Pierrefonds.

Florence MacDonald

A native of the St. Telesphore, Que., area, Mrs. Allan I. MacDonald (Dan Allan) of Montreal, died January 26 in St. Mary's Hospital.

Predeceased by her husband, she leaves three sons and four daughters: Donald A. and Ian B. MacDonald of Toronto; L. Roy, Mary Catherine Mahoney, Margaret and Elizabeth of Montreal and Genevieve Sadler of Ottawa.

Sixteen grandchildren, 12 great grandchildren and three sisters also survive: Mrs. Jessie Chagnon of Burlington, Ont.; Sister M. Winnifred CSJ, of La Grange Park, Illinois, and Mrs. Isabelle Tobey of Malone, NY.

The funeral was held January 29 to the Church of the Transfiguration in St. Laurent.

Angelina Mary Bray

Angelina Mary Bray of RR2 Monkland died February 7 in Hotel Dieu Hospital, Cornwall, at the age of 83.

The former Angelina Mary Gratton, she was the daughter of Dolphis Beloni Gratton and Bridget Ryan. She married Jean Baptiste Bray who predeceased her.

Surviving are four sons, Marcel of Toronto; Raymond of Brantford; Phillip of Cornwall, and Albert of Ottawa and dear friends John Huntley of Cornwall, and Albert Nolan of Valleyfield.

Three brothers and four sisters also survive: Beloni and Leon of Casselman; Lucien of Fournier; Felixina, Mrs. Emile Galipeau of Rochester; Alice, Mrs. Robert Lafleur, Moose Creek; Minados (Mae), Mrs. Fernand Brabant, Apple Hill, and Clarisse, Mrs. Philip Castonguay of Brantford. Fifteen grandchildren and six great grandchildren also survive.

The funeral was held February 10 from the Munro Funeral Home, Maxville, to St. Anthony's Church, Apple Hill, where Rev. Sylvester Theoret was assisted at the solemn mass by Rev. John R. Donihee and Rev. Charles MacDonald.

Pallbearers were John and Ken Huntley, Lawrence Bray, Rene Gratton, Roger Lafleur and Alcide Brabant.

Interment will be in the parish cemetery in the Spring.

Gabrielle Kirkey

The funeral of Mrs. George Kirkey of Apple Hill, will be held Thursday, February 20, from the Morris Funeral Home, Alexandria, to Sacred Heart Church, at 11 a.m.

Aged 63, Mrs. Kirkey died Monday, February 17 in Hotel Dieu Hospital, Cornwall. The former Gabrielle Sauvé, she had resided at Moose Creek before moving to the corner of Highland Road and Highway 43.

Her husband predeceased her some 10 years ago.

Michel Menard, D.D.
DENTURIST
Immediate Appointments
Dental Repair
Complete, Partial and Soft Plates at
"Smiling" Prices
50 Ste. Catherine, St. Polycarpe
Tel.:. 1-514-265-3332
02-tf

AUCTION SALE
to be held at M. & G. AUCTION HALL
Hwy. 138, South of Monkland, Tel. 346-5768
SAT., FEBRUARY 22
11:00 a.m.
Stratford Arthur Pequegnat clock and other clocks; corner cupboard; pine dresser; pine table; pine dropleaf table, pine cupboard; drafting desk; dresser; 2 kitchen tables, oak and butternut; pressback chairs; assortment of fancy tables; washstand; 2 Victorian marble top dressers; brass bed; iron bed; wooden bed; icebox; trunk; milk bottles; jumbo bottles; Pepsi, Coca-Cola, beer and gas signs; walk cylinder; desk; copper buckets; record cabinet; tools; lamps; floor lamp; insulator; dishes; 2 boat motors 18 h.p. & 45 h.p.; large nice picture frames; Alladin lamp; Elgin pocket watch; John Cassidy, Montreal 3 gallon jug with blue flowers; dryer; stove; old jam jars; buggy top; over 50 clean player piano scrolls and much more.
This week's draw $100 with buyer number. Buyer must be present.
Lunch & Coffee
Cash — Cheque — Master Card
Mansel Hay, Auctioneer 8-1c

AUCTION SALE
HOUSEHOLD, ANTIQUES
GLASSWARE, TRACTOR MOWER
Brown's Auction Centre
South Branch Rd., Cornwall
Saturday, Feb. 22
10 a.m.
Kelvinator electric range, 5 years old, excellent; Danby Ignis apartment fridge; Duncan Phyfe dropleaf table; a number of chairs; 2 antique dressers; pressback rocker; 3-pce. living room set; a number of small tables; lamps; maple house desk with chair; G.E. automatic washer and dryer; electric lawn mower; MTD tractor lawn mower, 8 h.p.; linens; dishes; pots and pans; Zenith 20" color TV with stand and extra speaker; plus other items of interest.
Estate of Mr. Norman Gould
Wendel MacDermid, executor
SELLING IMMEDIATELY FOLLOWING
A number of pieces of electronic equipment including computers; printers; oscilloscopes; disc drives; audio generators; yoke tester and others; cameras; photo enlarging equipment; office desk; calculator; cheque printer and other articles.
TERMS—CASH
Robert Brown, Auctioneer, 932-7925 **Lunch Bar** 8-1c

SUPER SPECIALS
3 DAYS ONLY
Thurs., Feb. 20.....9 to 4
Fri., Feb. 21.....9 to 9
Sat., Feb. 22.....9 to 5

	Retail	Our Reg. Outlet Price	Special Outlet Price
CHESTERFIELD and ROCKER 2 pce., solid birch handcarved	$1,950.00	$1,095.00	$995
CHESTERFIELD and ROCKER 2 pce., solid oak, hand-carved (wheat pattern)	$2,250.00	$1,420.00	$1,295
Your choice of upholstered cushions with above two units			
1 Only **5 pce. SECTIONAL**	$1,295.00	$795.00	$699
1 Only **CHESTERFIELD and SWIVEL ROCKER** (2 pce. set)	$949.00	$749.00	$649
1 Only **CHESTERFIELD/BED and SWIVEL ROCKER** (2 pce. set)	$1,095.00	$895.00	$795
SOLID BIRCH END TABLES (Handcarved)	$489.00	$284.00	$264
MATCHING COFFEE TABLE	$499.00	$290.00	$270
SOLID OAK END TABLES (Handcarved	$519.00	$285.00	$265
MATCHING COFFEE TABLE	$529.00	$295.00	$275
SOLID BIRCH END TABLE	$239.00	$119.95	$99
MATCHING COFFEE TABLE	$269.00	139.95	$109
SOLID BIRCH DINETTE SET Table with two 10" leaves and matching chairs ***SUPER SPECIAL***	$649.00	$459.00	$409
SOLID OAK KITCHEN SET Table with 4 chairs	$598.00	$389.00	$349

Cheques, Cash, Delivery Available
UPPER VILLAGE FURNITURE MFG
Boundary Rd. **Cornwall** 8-1c **933-1090**

VIANDES ST. ISIDORE MEATS
St. Isidore, Ont. 524-2589
6th Anniversary Specials
Prices in effect until March 1, 1986

LEAN GROUND BEEF Red Brand, Grade A Beef 3.51 kg.	PORK SHOULDER ROAST 2.62 kg.
CROSS RIB ROAST Red Brand, Grade A Beef 3.95 kg.	CHICKEN LEGS 2.58 kg.
GREEN BACON 2.84 kg.	CHICKEN WINGS 1.52 kg.
	CHICKEN 69¢ lb.
SIDE OF PORK 1.05 lb. 2.31 kg.	*Cut & Wrapped*

We carry prices for whole, quarters, etc.
We also sell cold cuts, bacon, etc.
Hours: Monday to Friday, 8 a.m. to 5 p.m.
Saturday, 8 a.m. to 11 a.m.

MacGillivray wins Fondue Spiel

The team skipped by Dougald MacGillivray won the top prize in the Fondue Spiel held last weekend at the Alexandria Curling Club.

Members of Dougald's rink were Edna Peterson, Doug Jones and Gary Brennan. The two-game high runner-up was Brian Clinton with Betty Campbell, Leo Carroll and Melba Murray.

The one-game high was captured by Joan Ryan with teammates Bill Campbell, Tom Logan and Charlie Smyth.

The one-game high runner-up was skipped by Hugh Allan McDonald, with Karen Paavila, Denis Bray and Diane Riley.

The spiel was convened by Jerry Adams while the Fondue supper was convened by Muriel Roy.

In other outside curling news, the team skipped by Jeannette Crevier won the one-game high in the Vankleek Hill Ladies' spiel on Feb. 5. Jeannette's team included Bernice McDonald, Germaine Lalonde and Margaret MacCuaig.

Alexandria's other entry was skipped by Joan Ryan with Nancy MacLeod, Colleen Fincham and Ginette Lanthier.

In the Maxville Mixed Invitational on Feb. 8, Hugh Allan McDonald was the one-game runnerup. Team members included Bernice McDonald, Roddy and Sandra MacDonald. Other teams participating were Harry Abbey's rink, consisting of Janette Abbey, Harold and Karen MacLeod; Kaye Hay with Joan Ryan, Gordie and Peggy Lafave and Norm Campbell with Claudette Larocque, Dougald MacGillivray and Betty Campbell.

An Alexandria entry skipped by Betty Campbell played in the Hudson Legion Ladies' spiel on Feb. 10. Teammates included Estelle Brazeau, Margaret MacCuaig and Elsie MacLean.

In the Lady Gilmour competition, played in Brownsburg last weekend, Kaye Hay's team went down to defeat in their third game. Kaye's team consisted of Peggy and Gordie Lafave and Phoebe Hay.

Upcoming spiel at our club on Feb. 28 and March 1 is the French, Irish and Scotch Bonspiel being chaired by Claudette Larocque.



CONTEST WINNER—Jason McCuaig of Lancaster's St. Joseph School was the winner recently in the Legion's Literary Contest. He placed first in the zone competition and second in the district. He is the son of Mr. and Mrs. Arthur McCuaig of Curry Hill.

Atoms win, draw

Alexandria Caisse Populaire Atoms are off to a fast start in their St. Lawrence League round-robin playoff series.

The club opened the playoffs with a 1-1 draw in Williamstown Friday night against Char-Lan and then blanked Cornwall 3-0, Sunday, on home ice.

Against Char-Lan, Alexandria's goal was scored by Patrick Sauve, while Patrick Campeau replied for Char-Lan. Marc Leroux played a goal against Char-Lan.

In Sunday's game, Steve Poirier paced Alexandria with a pair of goals, while Brad MacDonald rounded out the scoring. Marc Leroux and Terry Robitaille split the shutout duties.

In an exhibition contest at Casselman Saturday, Alexandria skated to a 7-4 triumph.

Luke Murray and Lucien Lefebvre led the offensive attack with two goals, while singles went to Brad MacDonald, Patrick Sauve and Steve Poirier. Terry Robitaille played goal for the winners.

Tagwi teams win

by France Brabant

Both Tagwi Senior and Juniors defeated Glengarry High School last Wednesday in a girls' volleyball exhibition series.

But that was not the important game. The Seniors and Juniors ended their regular season on the right foot. The Juniors played Seaway and Rothwell Osnabruck Friday for a playoff spot. The Warriors defeated Seaway by a score of 15-3 and 15-13. The last game showing a great team effort to overcome a deficit of 13-8 to win it 15-13.

They also played Rothwell Osnabruck beating them 15-3, 15-11.

As for the Seniors, they played disciplined volleyball to win all of their four matches. The Warriors defeated Seaway 15-1, 15-0 as Tracey Buchanan's 10 consecutive serves counted as points, thereby disconcerting the opposing team.

Your Wedding deserves our special touch

We custom-design all floral arrangements to suit your wedding style. You can choose from fresh or silk flowers for your day.

COUPON

10% OFF

Your total wedding order if booked before March 15.

PLUS

A FREE

Corsage and Boutonniere

COUPON



Congratulations Carole Deguire, winner of our draw for a dinner for two at the Candlestick.

TOWN & COUNTRY

Flowers and Gifts

Sheila Olson, Anna Vermeeren, props.

17 Main St. 8-1c **525-4098**

9th Anniversary

BINGO

Thursday, February 27

Glengarry Sports Palace

7:30 p.m.

14 Regular Games
1 Jackpot
9 Specials 50/50
1 Winner Take All
Door Prizes $25, $15, $10
1 Game
Regular Cards **$1,000**



Last Bingo of the Month
3 x $25 EXTRA DOOR PRIZES
Admission: $1.00
PLUS Many other surprise prizes

8-2c



Where do Santa's deer go after Christmas???
Where else but...

DOMAINE DES GALLANTS

RESTAURANT

to eat to their hearts content

Come see for yourself!!!

Join us Sundays

Free sleigh rides and cross-country skiing
A delicious Brunch



ROAST PRIME RIB DINNER

with salad bar

For Only 10.95

Children $5 or less

Thursday & Friday Night Special

FILLET MIGNON BROCHETTE

Chemin Redempteur toward Rigaud
1171 St Henry Rd., Ste. Marthe, Que.
1-514-451-4961 or 459-4474

AMERICAN EXPRESS MasterCard VISA 8-10tf

WITH VICEROY'S HELP...YOU BUY FOR LESS...BY ORDERING NOW

NEW, IMPROVED '86 SPECS AT '85 PRICES

1986's BARGAIN OF THE YEAR

GET WINTERIZING PACKAGE AT NO EXTRA COST. GET INTERIOR TRIM PACKAGE AT NO EXTRA COST. PLUS A 5% MANUFACTURER'S REBATE.

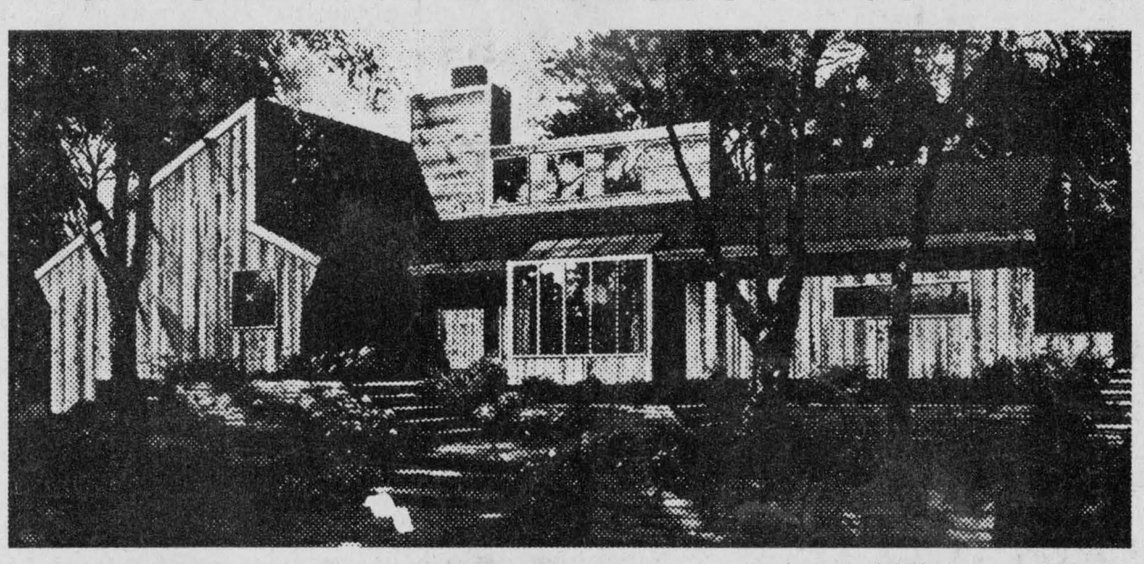

Hudson Model Shown, only $33,682
(material package only)

SEE WHAT YOU CAN BUY AT BARGAIN PRICES
SEND FOR VICEROY HOMES' CATALOGUE NOW!
ENCLOSE $6.00

NAME

ADDRESS APT.

POSTAL CODE PHONE

CITY

LOCATION OF LOT

Viceroy

THE FINEST HOMES OF THEM ALL...

BRUCE GRANT
Construction Limited
615 Pitt Street
Cornwall, Ont. K6J 3R8
938-8004

NEW!
90 Page Full Colour
Viceroy Catalogue



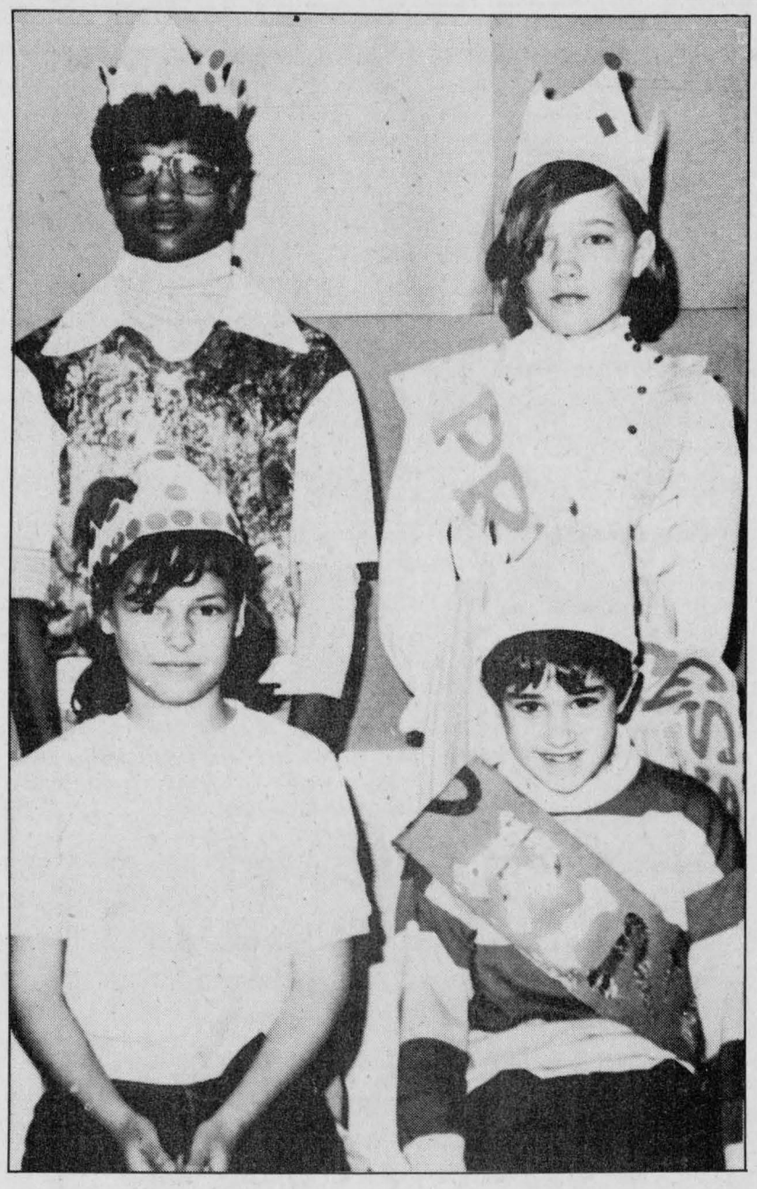

ROYAL STUDENTS—The Maxville Public School recently held its winter carnival. Front row, left, Queen Nancy Quesnel and Prince Michael Libbos. Back row, left, Kalidas Cappuccino and Princess Jana Veltheim. The students are showing off their royal apparel.

Staff Photo-Peter Conway

Receives requests for two lagoons

by Joanne Stevenson

WILLIAMSTOWN — Two area septic haulers have approached Charlottenburgh Township Council with requests to build lagoons.

Both requests were made at council's February 11 meeting. This prompted councillor Carol-Ann Ross to ask, "How many lagoons will we have in the township?"

The city of Cornwall has effectively banned outside haulers from their system by imposing a $50 fee for each dumping.

Don Conroy, who addressed council with a proposed lagoon on Concession 3, Lots 10-11, is now dumping into the Lancaster Village lagoon. The municipality will allow him to continue until June.

Mr. Conroy explained he is faced with the choice of building a lagoon or going out of business.

Peter Van Leishout of Bumstead Sanitary Services proposed a lagoon site on the Airport Road.

Both requests were forwarded by council to the Planning Advisory Committee.

At the planning meeting held two days later, a delegation of objectors to Mr. Conroy's site, headed by spokesman George Johann, outlined its concerns.

Mr. Johann noted a petition against the lagoon on the Gore will be forwarded to council.

"Twenty-three houses will possibly be affected by the lagoons," he added. "You should be able to find a better place for it."

He felt the northern part of the township, being less developed, would be a more appropriate spot for the lagoon.

Township planner Simon Ainley had words of advice for both Mr. Conroy and the objectors. He told Mr. Conroy to be aware of engineering and other costs. Committee chairman Larry Gordon said, "We'll get you a list of people you must see before you pay expenses."

Mr. Ainley told objectors many questions have to still be answered before the site can be judged suitable. Although the Ministry of the Environment (MOE) has already approved the site and found the soil samples meet its criteria, a plot plan and further input from the ministry and the Eastern Ontario Health Unit are required.

"The people on the Gore are not excited about it," Mr. Johann concluded. "We're not saying we don't need one, but not on the Gore."

Reeve Morgan Major has assured objectors an open meeting will be scheduled in March to discuss the situation, before any further decisions are made.



For professional personalized assistance with your insurance needs call

MASSON
INSURANCE BROKERS LIMITED
8 St. George St. West 525-1836

INSURANCE BROKERS ASSOCIATION ONTARIO

There's More To Insurance Than Just a Policy

40-tf

making your money work

TRUST COMPANY GUARANTEED INVESTMENT CERTIFICATES

11.25% Annual Compound 5 Year R.R.S.P.

10.625% 1 YEAR G.I.C. ANNUAL	10.625% 2 YEAR G.I.C. ANNUAL	10.75% 3 YEAR G.I.C. ANNUAL

PERCENTAGE	1 YEAR	2 YEAR	3 YEAR	4 YEAR	5 YEAR
ANNUAL	10.625%	10.625%	10.75%	10.75%	11.125%
SEMI-ANNUAL	10.375%	10.375%	10.50%	10.50%	10.875%
MONTHLY	10.25%	10.30%	10.30%	10.30%	10.625%
RRSP	10.625%	10.60%	11.00%	10.75%	11.25%

NO HANDLING CHARGES
RATES SUBJECT TO CHANGE

TRANSFER YOUR EXISTING RRSP WHILE RATES ARE HIGH

GIFFORD ASSOCIATES
504 PITT STREET

SERVING OTTAWA REGION OVER 30 YRS.

CALL 937-0118
DOREEN HEBERT



PEM-AIR

DAILY FLIGHTS

To and From TORONTO $99 (one way fare)

TWO ROUND TRIPS DAILY

Morning		Evening	
Depart Cornwall	7:00 a.m.	Depart Cornwall	4:30 p.m.
Arrive Toronto	8:30 a.m.	Arrive Toronto	6:00 p.m.
Depart Toronto	8:55 a.m.	Depart Toronto	6:25 p.m.
Arrive Cornwall	10:25 a.m.	Arrive Cornwall	7:55 p.m.

NOW WE HAVE SUNDAY FLIGHTS

Depart Cornwall... 4:30 p.m ..... Arrive Toronto... 6:00 p.m.
Depart Toronto... 6:25 p.m. .... Arrive Cornwall ... 7:55 p.m.

SPECIAL WEEKEND FARE $139 return

Some conditions do apply

For information call Cornwall Airport — 931-2988
Or Toll Free 1 (800) 267-3131, or contact your local travel agent

Support Your Community Air Service

44-tf



Attention Property Owners and Tenants in the Township of Lancaster, Village of Lancaster and the Town of Alexandria

WANT TO APPEAL YOUR ASSESSMENT?

You still have time to appeal your 1985 assessment if you feel your home or business property has been improperly assessed.

Your assessment is important because the amount of property tax you pay depends on it, in that the assessed value of your property is multiplied by your municipal and school mill rate to determine your 1986 property taxes.

Notices of Assessment have been mailed to property owners and tenants whose assessments have changed since last year. Open houses have been held in your area to answer questions and amend assessment information if necessary. Open house dates and locations were announced in a previous advertisement.

The Assessment Roll has now been delivered to your municipality for the purposes of calculating the amount of taxes you must pay on your property in 1986. For information on your assessment, the Assessment Roll is now available for review at your Municipal Office during regular business hours. If you feel your property has been improperly assessed, and you have not yet made your appeal known, you still have until March 4, 1986 to deliver or mail an appeal to the Assessment Review Board. ***And remember, even if you did not receive a Notice of Assessment, you still have the right to appeal.***

Appeal deadline—March 4, 1986

The Assessment Review Board is an impartial body reporting to the Attorney General of Ontario, which provides you with an additional opportunity to have your assessment reviewed if, in your opinion, it is not fair and equitable with similar properties in your area. The Review Board is more informal and relaxed than a regular court of law. You may present your own case, retain a lawyer or ask a relative or friend to speak as your agent.

To help you in filing your appeal, Notice of Appeal forms are available from the Assessment Review Board, your Regional Assessment Office or your Municipal Office. As well, you can use the reverse side of a Notice of Assessment or write a letter stating the property address and roll number, together with your reasons for appealing. Appeals should be forwarded to the Regional Registrar of the Assessment Review Board listed below.

Ontario Ministry of Revenue

Regional Registrar
ASSESSMENT REVIEW BOARD
MINISTRY OF THE ATTORNEY GENERAL
Room 208, 2378 Holly Lane
Ottawa, Ontario K1V 7P1

REMEMBER THIS?

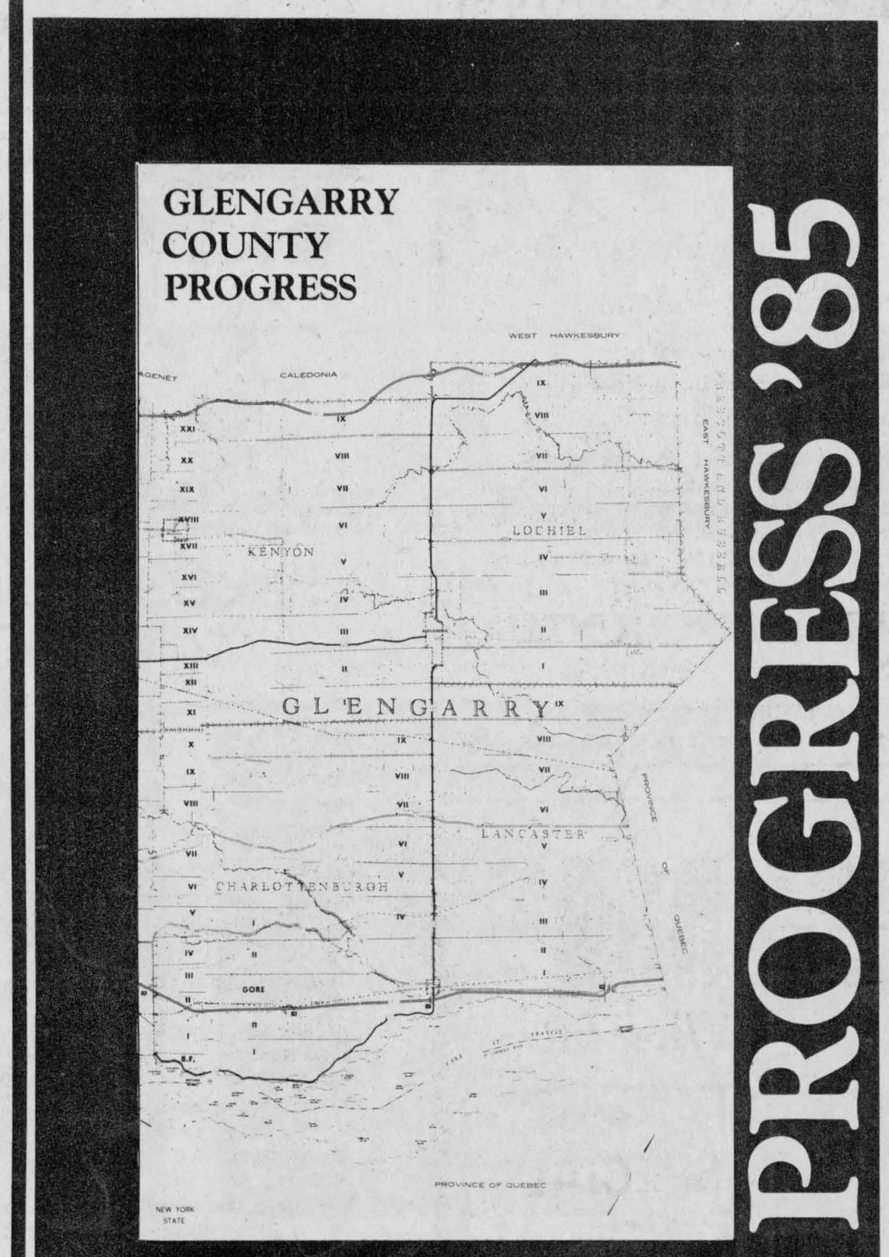

This Was Last Year's *PROGRESS EDITION*

We will be publishing our Third Annual Glengarry County Progress issue on Wednesday, March 26

The purpose of these editions is to put your business in the public eye. Whether your business is retail, service, processing or manufacturing on a large or small scale, there is something unique about it that deserves to be given its proper attention.

You will remember from last year that the ads are in 1/8, 1/4, 1/2 and full page increments and we will write a story about your business to be printed in the edition with ads of 1/2 page or full page. Our rates have not increased at all this year and remain at 1/8 ... $40, 1/4 ... $75, 1/2 ... $150 and full page inside at $300.

Our deadline for ads with stories is Friday, March 7 and our space is filling fast. Give us a call soon and let us help you to become a part of this business supplement.

The Glengarry News

525-2020

AULD LANG SYNE

TEN YEARS AGO
Thursday, February 19, 1976

Osias Labre of Lochinvar, father of 14, remains in critical condition two weeks after his pickup truck was involved in a collision with a car on Hwy. 34 near Pleasant Corners. The accident took place on Feb. 4 during a "white-out."—Williamstown fair's history in book form, is now ready for printing, Mrs. Ruth D. Mowat, the author, reports.—A 10-year-old Green Valley girl, Angele Beaupré, was injured Friday afternoon while attempting to cross the street in front of Menard Construction garage.—The steel skeleton destined to house Glengarry Motor Sales went up last week on Highway 34, south of town.

TWENTY YEARS AGO
Thursday, February 17, 1966

J. C. Jacques Joly of Hawkesbury, will assume the office of Postmaster at Alexandria in early March. He will succeed Grace Cameron who is retiring.—A family of nine was left homeless last Thursday night when the home of Garry MacDonald was lost to fire in the Loch Garry area.—A native of Alexandria, Romeo Leroux who is ag. rep. for Sudbury, has been appointed senior agriculture co-ordinator for Northern Ontario.

THIRTY YEARS AGO
Thursday, February 16, 1956

Fire destroyed a grist mill belonging to Peter A. MacIntyre of Apple Hill, Friday, causing a loss estimated at $8,000.—John D. Grant, teacher at Glengarry District High School was painfully burned about the face when nitric acid a student was heating exploded from a test-tube and splashed him.—Rev. John Hurst will be inducted to the Kirk Hill pastoral charge of the United Church in mid-February.—Miss Huguette Carriere of Alexandria, has joined the staff of the Royal Bank, here, as a secretary.

FORTY YEARS AGO
Friday, February 15, 1946

Ray Seguin, 26, who resides three miles west of Martintown, suffered a compound fracture of the skull, Wednesday, when struck by a branch of a falling tree on his farm. His condition is critical.—Among RCAF men coming home about February 20th are Cpl. G. Real Huot, Alexandria, and Cpl. J. E. Bergeron, Maxville. LAC Gordon McKinnon of Eigg, arrived last week.—Mrs. Francis Fyke, a war bride, and little daughter, Diane, arrived at Maxville to join Sgt. Fyke.—Howard Morris who for several years filled a position with the D.I.L. at Nitro, Que., arrived home Wednesday.—James McMillan secured a position with Trans Canada Airlines and leaves today to report at Dorval.—Mrs. James O'Brien and family, residents here for the past two years, left this week to join Mr. O'Brien at Roselle, New Jersey.

FIFTY YEARS AGO
Friday, February 14, 1936

A pastor of the Alexandria Presbyterian Church for 23 years from 1886 to 1908, Rev. David McLaren died at Victoria, BC, on Monday, February 10, at the age of 77.—Some thirty old Glengarry friends gathered at the home of John M. MacLeod at Marriott, Sask., January 29 on the occasion of Mr. MacLeod's 88th birthday.—Mrs. Oscar Pigeon spent the early part of the week in St. Laurent, Que., and attended the ceremony of the taking of the habit as a religious of the Sisters of the Holy Cross, of her daughter, Miss Pauline Pigeon. Her name in religion is Sister M. of St. Felix de Noel.

SIXTY YEARS AGO
Friday, February 12, 1926

On Friday evening, a fancy dress skating carnival was held on Alexander Rink under the auspices of the pupils of the AHS with between 60 and 75 skaters in costume. Prizes were awarded as follows: Best Lady—Gladys McIntosh, Valentine; Best Gentleman—Wilmer Graham, Jester; Best Lady Skater—Isabel Cowan; Best Gentleman Skater—R. J. Graham; Best Couple, skating to count—Edgar McDonald and Isabel Cowan. The High School Specials were won by Miss Edith McDonald, Bell Boy and Sandfield Macdonald, Chinaman.

SEVENTY YEARS AGO
Friday, February 11, 1916

The 154th Overseas Bn., is to have a Pipe Band, fourteen pipers and seven drummers. The work of organization will be proceeded with at once so that the band may be efficient by spring.—Alex Cameron and Neil McCormick, who had been spending a two weeks' holiday at their respective homes, returned to the Grand Seminary, Montreal, on Wednesday.—Canada's Parliament Building at Ottawa was destroyed by fire on Thursday evening with a death toll of seven persons.—The annual meeting of the Glengarry Red Cross was held in McRae's Hall, Lancaster, on November 6, 1915 with Mr. A. G. McBean in the chair and Mrs. Duncan McLennan acting as secretary. The following officers were elected: President—Mrs. Duncan McLennan, Lancaster; Vice-Presidents—Miss E. J. McPhadden, Mrs. D. D. McCuaig, Mrs. H. C. Sutherland, Mrs. Hugh McIntyre, Mrs. A. G. F. Macdonald, Mrs. R. J. Craig, Mrs. Peter Chisholm, Mrs. D. D. Morrison; Treasurer—Arthur Powell, Lancaster; Secretary—Mrs. A. L. Grant, Lancaster.

EIGHTY YEARS AGO
Friday, February 16, 1906

The Alexandria Bottling Works has changed hands, Mr. Shaw having disposed of same to E. H. Stimson of Cornwall.—Our sporting fraternity now have a first-class half-mile track on the pond, immediately south of Schell's factory. Horses are being exercised daily and it is expected that a race meet will be held shortly.—J. J. McCuaig of Cote St. George, purposes taking a carload of horses to the West in the near future.—E. H. Tiffany contributed to the program of the first annual banquet of the Toronto branch of the Dickens Fellowship by a musical setting or version of "The Ivy Green," the words of which are taken from Dickens' masterpiece, "The Pickwick Papers."

NINETY YEARS AGO
Friday, February 14, 1896

The standpipe is now completed and we will miss the persistent hammering of the workmen which had become so familiar to our ears during the past few weeks.—As the result of experiments made by Prof. Roentgen, a German scientist, a discovery has been made by which opaque bodies can be photographed in such a way that they can be seen through. Several tests made recently by Canadian scientists have proved that the discovery is genuine.—At the annual convention of the Canadian Press Association held in Toronto on Thursday and Friday of last week, A. G. F. Macdonald, editor, was elected a member of the Executive Committee.—On Tuesday evening of last week Dr. A. L. McDonald of this place, left for Lethbridge, NWT, his intention being to spend several weeks on the Glengarry Ranch, the guest of his brother A. B. McDonald.—Harry White, who for the past year has so capably filled the position of clerk in the Alexandria post office was on Wednesday appointed successor to W. Pope as baggage master at the C.A.R. station here.

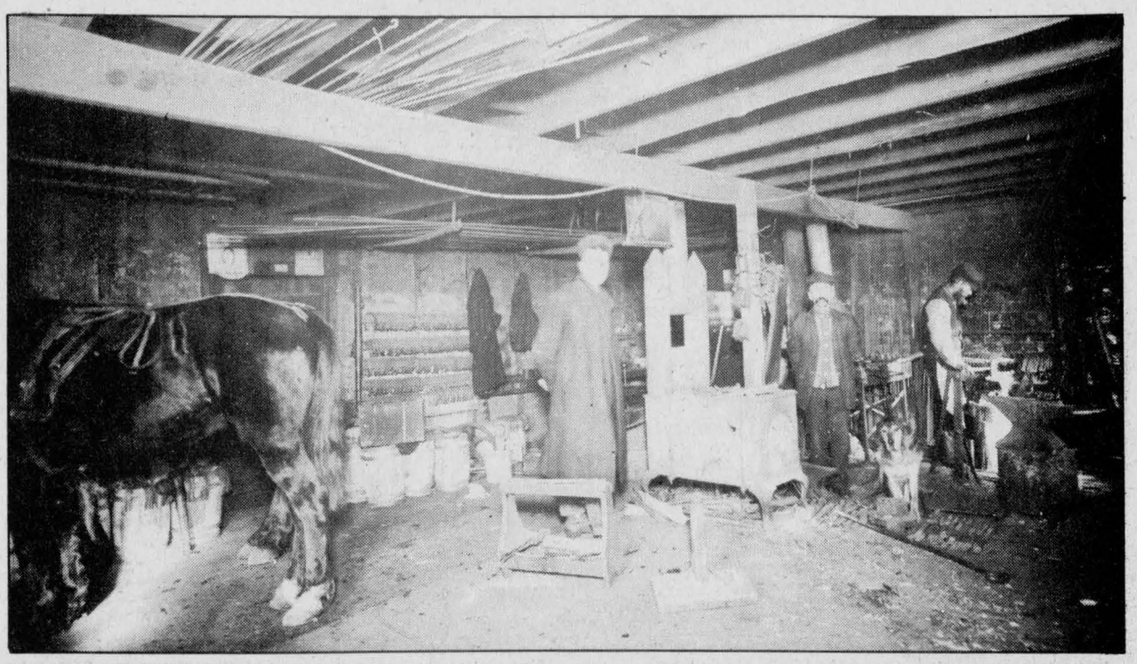

MAXVILLE SMITHIE—Long gone from the Maxville scene is the blacksmith shop of Norman Stewart. The smithie and an adjoining woodworking shop were located on the east side of Main Street where Gordon Munro's home now stands. In the picture are Mr. Stewart, Burns MacGregor and Peter Scott. Mrs. Angus MacLennan of Glen Sandfield provided the picture of her late father's shop.

Have an opinion?

Share it in a letter to the Editor

The Glengarry News
P.O. Box 10
Alexandria, Ontario
K0C 1A0

Scouts hold winter camp

APPLE HILL—Stormont-Glengarry District Scouts held their annual Komatik Day on February 8 at the Scout Camp near Apple Hill.

In actual fact, this is not a day long event but a weekend camp for district Scouts and Venturers. A total of 51 were registered, representing six groups.

The Scout Troops that took part were 4th-5th Cornwall, 17th Cornwall, 1st Glen Walter, 1st Lancaster and 1st Maxville. Venturer Companies participating were 3rd Cornwall, 4th-5th Cornwall, 1st Glen Walter and 1st Maxville.

In all, 21 boys and leaders slept out on both Friday and Saturday nights and on Saturday 34 stayed out. Saturday's program included a quiz on basic Scouting skills done in the form of a relay race, a game to test the boys' knowledge of survival skills, foil cooking and a nature scavenger hunt. Points were awarded for each of the activities.

The Scout Trophy was won by the 1st Maxville Troop, who barely edged out the 1st Glen Walter Scouts. Third Cornwall took the Venturer Trophy. This year's event was sponsored by the 3rd Cornwall group.

"SUNDAY"
INVENTORY
SALE
Sunday, Feb. 23
"We Pay The Tax"
(7% Discount For Those Exempt)
Closed Fri., Feb. 21 at 4:00 p.m.
And All Day Sat., Feb. 22/86
OPEN SUNDAY
FEB. 23, 10:00 - 5:00
Refreshments Free Delivery
Experienced Installers Available
CHARGEX VISA MasterCard
DISCOUNT CARPET SALES
421 Fourth St. West
Cornwall 938-0735

RHEA'S
NO HASSLE
TAX
DISCOUNTING
Cash In Today
On Your Income Tax Refund
Take advantage of the new rates
15% on the first $300 and 5% on the balance
We do not operate like the finance companies
If you bring us your income tax return today and you have all your information slips, you will walk out of our office with our cheque in your hand. We do not hassle you and tell you to come back in a few days and perhaps your cheque will be ready and we are open 7 days a week, Monday to Saturday from 8:30 a.m. to 9:30 p.m. and Sunday 1:30 to 9:30 p.m.
RHEA LEMIEUX DISCOUNTING
66 Main St., South, Alexandria
(across from municipal parking lot)
(613) 525-1671 - (613) 525-1666
3-tf

SKATE TO PROFITS
in the classifieds
Get in the Classified Game

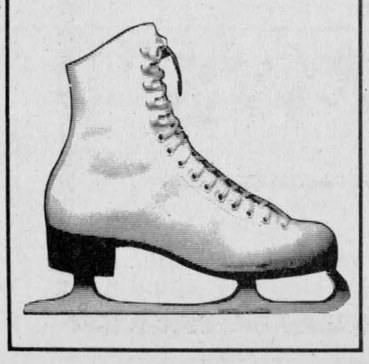

case ih
WINTER TUNE-UP SPECIAL
FREE TRUCKING
FREE DYNO CHECK
FREE STEAMCLEANING
10% OFF all parts that we install
20 Point Mechanical
Electrical & Hydraulic check
(All parts extra)
All Makes and Sizes of Tractors (Imports incl.) $225
V & H EQUIPMENT Reg'd
Hwy. 34 North of Lancaster 347-2431
7-2c

Scotiabank gives you straight answers on RRSP's in a whole new language.
Plain English.

The Answer Book. Yours free at any Scotiabank branch.
How much can you contribute to an RRSP if you already have a company pension plan?
What are the advantages of contributing to your spouse's RRSP?
What kinds of RRSP's can you have? And what happens if you want to withdraw early, before retirement?
If these are some of the questions you're asking yourself about RRSP's, Scotiabank has good news for you.
It's called The Answer Book. And it answers almost every conceivable question you might have about RRSP's. All in a language you can understand. Plain English.
What's more, this concise, easy-to-read, 18 page book also tells you about proposed changes in tax legislation regarding RRSP's and how you may be affected by these changes.
But best of all, The Answer Book is absolutely free at any Scotiabank branch.
This concise, easy-reading book tells you what you need to know, including proposed changes to tax legislation regarding RRSP's and what they mean to you.
Where to get answers: The Scotiabank Answer Centre.
At Scotiabank, we know how confusing RRSP's can be.
So we not only provide you with The Answer Book, but in every Scotiabank branch, you'll find a specially designated Answer Centre staffed with knowledgeable people whose job it is to make your life easier, by answering your individual questions about RRSP's.
Competitive rates and a variety of deposit options.*
While you're getting answers, why not take a look at the options Scotiabank offers you?
Like terms of 18 months or 1 to 5 years at fixed rates compounded annually or semi-annually at the interest rate prevailing at the time you make your deposit. Plus a daily interest variable rate.
And, there's no opening fee. No administration fee either.†
The only type of interest that's tax sheltered.
Not only is your Scotiabank RRSP contribution tax deductible, but the interest you earn won't be taxed as long as it remains in your RRSP.
The combination of tax deferral and automatic interest reinvestment makes a Scotiabank RRSP one of the fastest growing registered retirement savings plans available.
A good, reliable return, plus safety and convenience.
When you're investing your hard-earned dollars for retirement, you won't want to take chances. That's why so many people turn to a Scotiabank RRSP. We offer you something you can bank on: a reliable return on your investment with one of Canada's oldest and most stable banks. And we make it easy. Just drop into any of our many branches.
Scotiabank makes it worthwhile to borrow for your contribution.
If you don't have the money on hand, you can still meet the deadline for 1985 tax deductible contributions.
Our loan department will help qualified customers get the money quickly, easily and at very competitive rates. Of course, any tax refund you may receive can be put toward the outstanding balance of your loan.
Hurry. Deadline Saturday, March 1, 1986.
If you want some straight answers to your RRSP questions, don't delay. The deadline for 1985 tax deductible contributions is March 1, 1986.
RRSP Answer Centre
Scotiabank makes it easy to get RRSP answers with an Answer Centre and knowledgeable people in every Scotiabank branch.
Scotiabank
THE BANK OF NOVA SCOTIA
We've got the answers.
*Consult your local branch for current rates. †A small termination fee applies when the plan is closed.
®Registered Trade Mark of The Bank of Nova Scotia. Member: Canada Deposit Insurance Corporation.

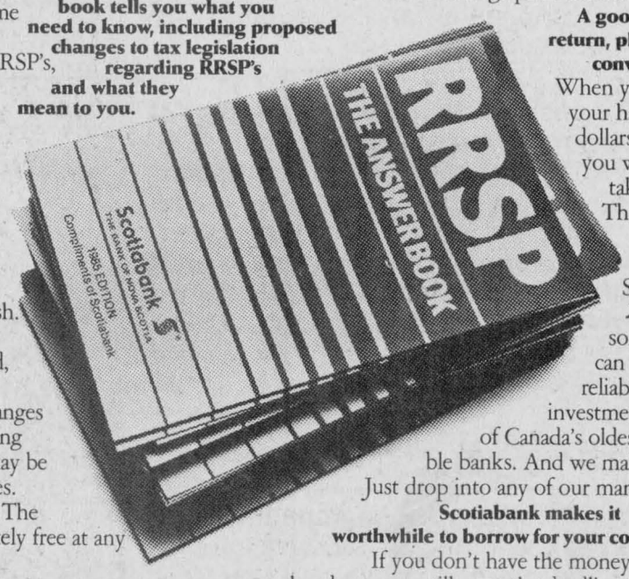



KCAT Royal to be held end of February

AG. NEWS
Glen Smith

The Ontario government has recently announced a program to provide disadvantaged youths with on-the-job training for up to one year in return for a commitment that participants upgrade their education.

Young people, to be eligible for the program, must be under 25 years of age, out of school with less than Grade 12 education and unemployed for more than 12 weeks, or out of school with Grade 12 or higher education and unemployed for more than 20 weeks. They must be living in Ontario and legally able to work.

There is a basic program which will provide $4 an hour during work placement for a maximum of 16 weeks. There is also a long-term program which provides a full year of on-the-job training, providing participants put in three hours of schooling per week towards a Grade 12 diploma. The Futures Program will pay $4 an hour during the one-year guarantee. Employers must provide quality training and may not add to the wage in any way.

For more information or registering for the program contact the local youth employment centre which is—Action-Consultation-Emploi (ACE), 103 Main Street East, Hawkesbury, Ontario K6A 1A1, telephone 632-0179 or call toll free the Ministry of Skills Development at 1-800-387-0777 or contact the agricultural office at 525-1046 or Zenith 46710.

KCAT ROYAL

The Kemptville College Royal will take place on Friday and Saturday, February 28 and March 1.

The Royal will offer something for the whole family. A petting zoo has been organized for the children and babysitting is free. Four fashion shows, two on Friday and two on Saturday in the Food Service and Technology Section, are planned, as well as food and clothing demonstrations between the shows.

The traditional showmanship competition is expected to attract close to 100 contestants and is the largest show of its kind in Eastern Ontario.

University and college judging teams, as well as teams from Eastern Ontario 4-H and Junior Farmer clubs, will test their knowledge and skill at farming.

The final for the showmanship competition will be held on Saturday, March 1, in the afternoon at the A. M. Barr Arena. Admission is free. Refreshments are available. Many of the college facilities will be open.

Farmers will be able to view a student-manned computer. The program, Grass Roots, will provide almost instant weather reports and commodity prices around the world.

The Royal is organized by the students of KCAT. Please help support their efforts.

HOME DECOR WORKSHOP

A leaders' workshop on home decor planning will be held on Tuesday, March 4 at the Martintown Community Centre, from 9:30 a.m. until 3:30 p.m.

Two enthusiastic leaders from each group in the county are invited to participate in this practical one-day workshop presented by Kathy Simpson and Susan Humphries, Rural Organization Specialists with the Ontario Ministry of Agriculture and Food.

These leaders will then return to their groups and teach the information focussing on topics of special interest. Groups can be organizations or groups of friends or neighbors. The program will emphasize financial planning for home decorating, home sewing of draperies, balloon and Roman shades, decorating touches, displaying accessories and candlewicking.

Pre-registration forms are available at the agricultural office. Registration must be made prior to February 20.

ALTERNATE POLLINATORS

Producers interested in seed or fruit production may wish to attend a one-day workshop to examine the potential of managing pollinating insects, other than honeybees, for use in the Ontario environment. Professional resource persons from USDA, University of Guelph, University of Toronto and OMAF will share their expertise with producers and scientists.

Topics to be covered include leaf cutter bees for alfalfa seed production, a new approach for orchard production, using solitary bees for some crops, special pollinator management for foundation seed, wild bees for small fruit culture and introduction to exotic pollinators.

The workshop will be held in the Arboretum Centre, University of Guelph Campus, on March 29. The registration fee is $20 and pre-registration is required.

POULTRY MANAGEMENT

A five-day professional development course for poultry producers to examine the principles of poultry production and merchandising will be held June 15-20 at the University of Guelph campus.

Lectures and discussions will be led by specialists from the University of Guelph, OMAF and industry.

Sessions begin at 8:30 a.m. and end at 4 p.m. On-campus residence rooms and meals are provided.

Program topics will include physiology of poultry, basic nutrition requirements of various classes, feeds and feeding, buildings, ventilation, heating and lighting, animal welfare, poultry equipment, manure management, diseases, causes, detection and treatment, poultry breeding and hatcheries, marketing eggs and poultry, processing poultry products and record utilization.

The registration fee is $275, which includes housing, meals and nutrition breaks. The education program is financed by OMAF. Enrolment is limited to 30. Registration forms are available from this office.

SHEEP

The Ontario Red Meat Program offers grants and incentives to sheep producers to enhance the viability of sheep production. An information meeting on the Red Meat Sheep Program will be held at the North Dundas District High School, Hwy. 43, near Winchester, on Tuesday, February 25, starting at 7:45 p.m.

For more information contact Diane Crutcher at 525-2898.

COMING EVENTS

Forage—Your Key to Profit—"Pasture Day," Wednesday, February 26th, Christian Education Centre, Grace-St. Andrews United Church, Arnprior. "Cash in on Forages," Wednesday, March 5, Kemptville College of Agricultural Technology. Programs are from 10 a.m. to 3 p.m. Pre-registration is required. Registration fee includes lunch and program. Registration fees are $20/one day and $25/two days and are available from the agricultural office.

Glengarry Swine Herd Health Workshop—Tuesday, March 4, in the board room of the Ontario Ministry of Agriculture and Food office in Alexandria, from 10 a.m. to 3:30 p.m. Participants should bring their own lunch. Coffee will be provided.

SD&G Seed and Forage Show—March 4, 5 and 6, Crysler Pavilion. Open to all farmers in the United Counties. Entry forms, tags and plastic bags for feed and grain are available from the agricultural office.

Glengarry County 4-H Leaders' Association Annual Meeting—Friday, March 7, at the Candlestick Restaurant, from 10:30 a.m. until 3 p.m.

Glengarry County Junior Farmers' Banquet and Dance—Saturday, March 8, at the Bonnie Glen. Dinner at 7:15 p.m. and music by the Ceilidh Band.

Glengarry Dairy Herd Improvement Association Annual Meeting and Barn Meeting—Monday, March 10, starting at 11 a.m. at the farm of Paul and Heidi Oeggerli. The annual meeting will be held at 1 p.m. at the farm of George and Louise Corput.

Farm Tax Seminar—Wednesday, March 12 at the Moose Creek Community Centre, from 9:30 a.m. to 3:30 p.m. Some of the topics to be covered are Problems Encountered When Transferring the Farm Business, Family Law Act, Farm Families Working Together, Capitalization of Farm Profits into the Farm as Opposed to Off-farm Inventment.

Glengarry Holstein Club Open House—Saturday, March 15, from 10 a.m. to 3 p.m. You are invited to tour the following herds: Donald Thomson and Sons, Glensprings, Casey and Bernice Van Der Burg, Stairway, Donald and Nancy Johnston, Cherry Crest, John Peters, Raisinvalley and Campbell Murray, Murrayholm.

Ottawa Valley Farm Show—March 18, 19 and 20, Lansdowne Park, Ottawa.

* * *

The deadline for stabilization applications for pork producers who sold hogs or weaners from April 1 to September 31, 1985, is March 1.

March 31 is the deadline for beef producers who sold slaughter cattle during the same period. Application forms are available from the agricultural office, none will be accepted after the deadline date.

The deadline for applications for the Ontario Family Farm Interest Rate Reduction Program for an interest grant on long-term debt is March 15. Application forms and more information are available from this office.

Top students in semester at local high school

Glengarry District High School has announced its Excellence List for students following Semester 1, September 1985 to January 1986.

The following students have achieved an average of 80% or more in first and second term and examination marks in academic, general or basic level courses:

Grade 13—Robert Borcic, 89.3; Devina Janack, 88.8; Kim McCuaig, 88.7; Caroline Vanstokkom, 82.7; David Bowles, 80.7; Connie Vanderbyl 80.7.

Grade 12—John Ruttenberg, 83.7; Roy McGillivray, 83.0; Monique Pilon, 81.0; Anne Boekhoff, 80.5; Wendy McNaughton, 80.5.

Grade 11—Wendy Shepherd, 90.7; Rufina Neild, 83.0; Manon Quesnel, 81.0; Donna St. Denis, 80.5; Karl Bauer, 80.0.

Grade 10—Bill Millett, 82.8; Joan Sangster, 82.0; Veronika Jones, 81.8; Ralph Williamson, 80.8; Denise Fuller, 80.5; Bonnie MacLeod, 80.3.

Grade 9—Jennifer Prince, 86.3; Stephanie Page, 86.0; Jane McGillivray, 85.8; Paul Lacelle, 85.3; Debbie Van Overbeek, 84.3; Heather-Ann Campbell, 84.0; Tara Roulston, 81.8; Brenda Campbell, 81.5; Saskia Funnekotter, 81.0; Paul Shipton, 80.3.

BUSINESS AND PROFESSIONAL DIRECTORY

Abattoir

North Lancaster ABATTOIR
Custom Killing, Cutting, Wrapping, Freezing, Freezer Orders, Wholesale Meat, Gov't Inspected & Approved
Bruno Belanger, prop.
North Lancaster
347-3735

Accounting

INCOME TAX RETURNS
Total Accounting Services
C. Laing
347-3992
Personal
Small Business
30 years experience

Accounting/Bookkeeping

CORNWALL MORRISBURG
BLAKELY, CRAIG, VISCOUNT & CO.
CHARTERED ACCOUNTANTS
1343 Rosemount Ave. P.O. Box 789 Cornwall, Ontario K0H 5S7 613-932-3610
Fifth Street P.O. Box 27 Morrisburg, Ontario K0C 1X0 613-543-2981

Appliance Repairs



APPLIANCE REPAIRS BRUCE PICHER
Alexandria & Area
525-3463
205 Dominion St.
Dishwasher Repairs
Now Available - Parts
Dryer Belts, Elements, etc.

Appliance Repairs

TED'S FIX-IT SHOP
Main St., Dalkeith
SMALL APPLIANCES REPAIRED
A good job for a fair price
If we can't fix it, throw it!
Tel. 613-874-2501

Auto Deliveries

DRIVE AWAY of WESTMOUNT
has cars available to be driven to and from Florida and Western Canada Immediately
Tel. 514-489-7284 or 489-3861

Automotive

RALPH'S
Automatic Transmission Specialist



Transmission Tune-ups
Transmission Oil Coolers and General Repairs
R.R. 1 Dalkeith, Ont. (613) 525-3194
2 miles North of McCrimmon & Lochinvar Rd.



RADIATOR
Repairs - All Models
Cars to Heavy Equipment
FREE ESTIMATES
Mon.-Fri. 'til 9 p.m.
Sat. 'til 6 p.m.
Reynald Blais, prop.
R & R
Sports Sales
525-3693
182 Main St. No. 525-2707

NORTH END GARAGE
Muffler Shop
Lifetime Muffler Guarantee
Wheel Alignment and Brakes
Superior Propane Refill Station
Open Mon. - Fri. till 9 p.m.; Sat. to 6 p.m.
344 Main St. N. (at the tracks) 525-1732

Auto Deliveries

Are you having RADIATOR PROBLEMS?
RADIATOR SERVICE
Air Conditioning & Refrigeration
MR. RADIATOR
Laurent Ladouceur, Prop.
Tel. 525-3752

Home Bakery

McDonald Home Bakery
Wedding and all-occasion cakes our specialty
347-3182

Chimneys

Hawkesbury Chimney Sweeps
professional cleaning, repairs, inspection and consulting services
Fully insured
Truck with 40-ft boom available for other services
Tel. 874-2550 or 525-4962

Carpets

FLOORING
CUSHION FLOOR
FLOOR TILES
CARPETING, ETC.
Tapis
Armstrong floor fashion center
RICHARD RANGER
Carpet Inc.
360 Main St., South Alexandria 525-2836

DISCOUNT CARPET SALES
421 Fourth St. W.—938-0735—Cornwall
Stock of over 8,000 sq.M. to choose from
A-1 lines, remnants & discontinued lines
Floorings
Also lines of Sub Grade Carpet & Flooring at Special Reduced Prices
COMPARE and BUY
STORE HOURS:
MONDAY - THURSDAY, 9 a.m. to 6 p.m.
FRIDAY, 9 a.m. - 9 p.m.
SAT. (Sept. 1-May 31), 9 a.m. - 5 p.m.
Art Buchanan

Clocks

R. Baier
(613) 674-2046
Black Forest Clock Shop
MASTER CLOCK MAKER
Repair and Restoration of Fine Clocks and Antique Timepieces
R.R. 1, Ste. Anne de Prescott, Ont. K0B 1M0
Free estimates • Pick up and delivery

Construction

General Contractor
CARMEL SABOURIN
525-1231
after 5 p.m.
51 Bishop St., Alex.

A.D. Renovations
Renovations
Siding - Roofing
I will install windows, doors, drywall with finished joints
Garages & Sheds Built
Andre Dumont
525-2910

Construction

MIKE FONTAINE
Renovations & Construction Ltd.
Interior Design Our Specialty
—Custom Kitchens & Bathroom Vanities
—Planning & Designing for Family Rooms
—Complete House Renovations
Just Give Us A Call
We Do It All
FREE ESTIMATES
931-1820

HSP Consultants Inc.
Development & Modernization
Engineering Consultants,
Civil, Mechanical, Electrical, Piping,
Instrumentation Design
Blue Print Service
113 2nd St. E., Cornwall, Ont. 932-3289

Denture Clinic

Alexander B. Kastov
DENTURE
THERAPY
CLINIC
10 D Montreal Road, Cornwall
Tel. 613-938-2350
Hours: Tuesday & Wednesday 9 a.m. to 6 p.m.
Thursday 9 to 5 p.m.

Electrical Repairs

LEVAC
Motor Rewinding Ltd.
Sales & Service of Electric Motors
ELECTRICAL APPARATUS SERVICE ASSOCIATION EASA
ROGER LEVAC
Bus. Tel. (613) 932-1782
After 5 p.m. (613) 347-7317
24-Hour Emergency Service
700D Cumberland Street, Cornwall, Ont.

COMMUNITY ELECTRIC
Electric Motor Sales and Service
P.O. Box 122, Moose Creek, Ont.
Specializing: "BALDOR" Farm Duty Motors
Also Oil Burner - Blower Motors - General Purpose
Open Weekdays: 6 p.m. - 9 p.m.
Saturdays: 12 Noon - 6 p.m.
Call Wayne Abraham
613-538-2881 (Any day - Anytime)
"Trained" by one of Ontario's "leading Industrial and Commercial motor rewind shops"

Invitations & Stationery

WEDDING
Invitations and Stationery
Bridal Party Gifts
Place Cards, Coasters, Matchbooks,
Personalized for your event
See us for your requirements
The Glengarry News
Call for appointment: 525-2020

Ryax Holdings Inc.
John Ryan, Proprietor
We reconstruct Alternators and Starters for all makes of vehicles, also imported makes, Commercial, Industrial and Agricultural Vehicles
24-Hours Service for Industry and Agriculture
WHOLESALE AND RETAIL DEALERS
60 Main St. S. Alexandria 525-1123

Rory finally earns recognition in Scotland

by Angus H. McDonell

Almost 40 years ago our interests in the realm of sports shifted up a notch to researching the history of pioneer Glengarry athletes. We were motivated in that direction by the caber tossing achievements of native son Lloyd Kennedy at the launching of the Glengarry Highland Games, August 6, 1948.

Lloyd's success was mainly due to the basics he had been taught by Big Alex MacIsaac MacDonald. Big Alex was credited with winning the world championship caber toss at Ascot, England, in 1919. Hence we singled out Big Alex as a potential source of securing early Highland Games' data, relative to competitors' identities and records.

We met with this post World War I caber toss champion at the widely known home of his brother, Ranald MacIsaac MacDonald, a pioneer homestead located a few acres west of the Loch Garry Public School. We sat in the shade and it was obvious that Big Alex was aging. His pleasant profile was etched with the lines of time. We had no difficulty in visualizing his athletic and soldierly physique at the turn of the century and with the Forestry Corps on the Isle of Skye in 1917-18.



R.R. McLennan

We were joined by the family dog snuggled close to his master's feet. Our discussion moved on to the purpose of the meeting, reviewing the deeds of past Glengarry sports heroes. We quickly noted that Big Alex was as modest in conversation as he was in the ranks of stalwart challengers. He shrugged off his achievements as not important. He continued by advising that, although he appreciated our interest in him, the athlete we should turn our efforts to was Glengarry's world champion hammer thrower, R. R. "Big Rory" McLennan.

We accepted Big Alex's sage advice with enthusiasm. We would now endeavor to compile the highlights of R. R. McLennan's honored and distinguished career in and out of athletics.

Frustration became the rule when promising information leads petered to a dead end. It was annoying to discover that, generally speaking, many only remembered McLennan as being involved in a tragic accident at a Cornwall field day when a little girl was accidentally killed.

We continued pursuing our goal and we were richly rewarded. Charlottenburgh's, and Williamstown's in particular, beloved historian, Florence MacDonell, knowing our problem, gave us a lengthy handwritten biography of "Big Rory." We will always cherish this thoughtful gesture. Mrs. MacDonell, before her marriage, taught school in Glen Donald within sight of the McLennan pioneer homestead. Add the significance that she was one of the historic "D.D.'s" and no further evidence is required in supporting the authenticity of her interesting essay.

Now we had recorded evidence of the 1870 defeat of Scotland's world famed Donald Dinnie at a field day in Toronto, thus Big Rory was crowned the champion of the world in hammer throw competition.

However, we were again hurled into frustration. Our Glengarrian by adoption encyclopedia of world Scottish heavy events' records, Montreal artist Doug Fales, informed us that there was no documentation listing McLennan's defeat of Donald Dinnie.

We will skip over another decade from this point. Last November we began researching manuscript copy for our proposed two section volume, *Highland Games* and *Sports in the Glens*. Obviously, one of the feature chapters, we hope, will be the life story of R. R. McLennan, great athlete, army officer, construction tycoon, founder of Alexandria's first bank, the MacLennan Queen's Scholarship and philanthropist.

We were still upset that Scotland's sport writers, at that time, ignored Big Rory. To satisfy our thirst for further information of this 1870 episode we wrote Toronto Archivist, 4th Kenyon's Allan Joseph MacDonald.

We are delighted beyond words with Allan's reply confirming even by affidavit McLennan's championship achievement over Donald Dinnie. We will not reveal the detail now. That will be made known in our book.

We were so delighted with success after all those years that we mailed a copy to Doug Fales, Montreal. Fales promptly replied, "I am elated with the documentation you have discovered. R. R. McLennan's world hammer throw distance record posted after defeating Donald Dinnie in Toronto, 1870 has not been equalled or surpassed by any athlete in the past 116 years. I am forwarding this evidence to our mutual friend Dave Webster."

Dave Webster is currently among Scotland's noted authors and historians. *Scottish Highland Games* is his latest widely read book. Webster's reply was received yesterday and follows.

Edinburgh, Scotland
24/1/86

Dear Angus:

I have been having considerable correspondence from Doug Fales regarding Rory McLennan. Although I had seen passing references to Rory, there was nothing specific about his exploits or achievements.

I have been astounded at the information you are now producing and wish I had this earlier. I am also very surprised that neither Gerry Redmond (Phys-ed professor, University of Alberta, Edmonton) or myself picked up any of this in our research. Of course, it is clear that you have source material outside the usual sporting areas.

I am very grateful to Doug and yourself for producing this information and I will certainly utilize it, as and when possible in the years to come, as there is absolutely no doubt that I want to give every credit where it is due and McLennan is well worthy of such recognition.

If you have a photo of Rory I could use in writing of him I would appreciate receiving one.

Yours sincerely,
David

Portraits of Rory and his medals are being mailed. They are copies of the original family treasures donated to the Glengarry Sports Hall of Fame by next-of-kin Mrs. F. A. Markham, Cornwall.

It now appears that ere too long the illustrious name of Roderick R. McLennan, Glengarry, Ontario, Canada, and his historic athletic feats will be recorded in Scotland's annals of world champions.

It was our first knowledge of Big Rory, Big Alex and other greats from the Glens that kindled the flame reflecting the logic that a Hall of Fame should be erected to preserve their memory for posterity.

What a pleasant coincidence to receive Dave Webster's letter at this time when our Hall of Fame directors are submitting a final application to the Ministry of Citizenship and Culture seeking a building grant. Should this draft be accepted, then reality will depend on the generosity of Glengarrians at home, wherever they reside in Canada and the U.S.

15 winners at euchre

On Feb. 13, 18 tables of euchre were played at the Fraternité hall. Julie Lafleur and Cecile Poirier were the conveners.

The hall was decorated with a Valentine theme and a beautiful cake was the centrepiece of the table.

Euchre winners were: Wilfrid Cuerrier, Cecile Lortie, Aline Charlebois, Anita Seguin, Evariste Decoeur, Yvonne Roussin, Yvonne St. Denis, Omer Quesnel, Cecile Cuerrier and Maurice Seguin.

Anna Campeau won the door prize. Winner of the 50-50 draw were Marie Lourde Pigeon, Reine Aimée Delorme, Adelard Sauvé, Rita Bourbonnais and Anita Seguin.

The next euchre will be on Feb. 27.

BUSINESS AND PROFESSIONAL DIRECTORY

Electrical Repairs

ADRIEN MENARD ELECTRIC INC.
ELECTRIC MOTOR REPAIRS
11 Mill Square, Tel. 525-2173
- Service of water pumps and installation
- Repair of Sunbeam cow clippers
- Sales of Jacuzzie and Beatty jet pumps (Repair all makes of water pumps)

Lumber



WHITE PINE LUMBER
Ken Alexander, R.R.1 Alexandria
525-3040

Dressed Pine Boards for shelving, flooring, wall panelling, wainscotting, board and batten bevel siding
MOULDINGS: Crown, Panel, Cove, Wide Window Casing Baseboard, Rosettes (In Old Style Pattern)
Doors in Pine - Cedar

Restaurant & Pizzeria

SHEPP'S DINER & PIZZERIA
931-2549 — Hwy. #2, R.R. 1, Summerstown
We've added something new to our menu of favorites like Pizza, Poutine, Coney Fries and a Fantastic Breakfast Special
Fresh Bar-B-Que Chicken To Take Out
We're Open 7 Days A Week
Sun.-Wed.: 6:30 a.m.-11 p.m.; Thurs.-Sat.,: 6:30 a.m.-Midnight

Tent Rental

Cover Your Special Event With A Tent
From
Howes Tent Rental
30'x50' Marquis Tent available for Weddings, etc.
Call Ray Howes
528-4320

THIS SPACE CAN BE YOURS!
13 Weeks for $65
525-2020

Insurance

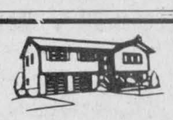

Shannon E. Levert
operating as
McDONELL—LEVERT
INSURANCE BROKERS
All types of insurance
156 Bishop St. N.
Alexandria
(across from Carnation)
525-1200

Plumbing

GERALD CARRIERE PLUMBING
Complete new installations and repairs
All kinds of carpentry renovations
Tel.: 525-1463
R.R. 2, Green Valley

THIS SPACE CAN BE YOURS!
13 Weeks for $65
525-2020

Shop Tools

Robert's Rental Service
Introducing
A New Line Of
SHOP TOOLS
King Canada
525-2807

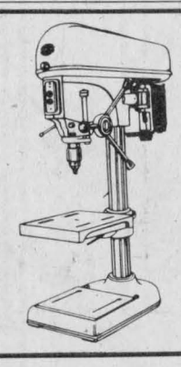

Water

COMFORT
WATER TREATMENT
- Softeners
- Filters
- Distillation
- Free Water Analysis

525-3877
GERALD OUELLETTE
33 Main St. Alexandria

Furnaces

AUBIN'S HOME COMFORT
Repairs to all Makes of Oil Furnaces
13 years experience
Free Efficiency Tests
525-4896
R.R.2 Green Valley

Funeral Homes

McArthur Bros. & MacNeil Ltd.
FUNERAL HOMES
Funeral Directors
Donald W. Derry
Brent Trudell
William MacDonald
Member of NSM - OFSA & ODFSA
932-6300
428 2nd St. E. Cornwall — Oak Street Lancaster

Rest Homes

105 St. Paul Street
Alexandria, Ont.
K0C 1A0
Résidence
Alexandria Residence
"A home away from home"
Claude A. Gauthier (613) 525-4440

Tack Shop



MRS. CATHERINE B. MILLER
PROPRIETOR
The Horseman Shop
COMPLETE OUTFITTERS FOR HORSE AND RIDER
R.R.1, Williamstown, Ontario Telephone (613) 931-1883

Wood - Heat



THE SUNWORKS
RENEWABLE ENERGY CENTRE
Come See us for all your wood heating needs!
Richard Kerr
257 William Hawkesbury
Dalkeith 874-2293
632-0456

Land Surveyors

HAZEN MELDRUM LIMITED
ONTARIO LAND SURVEYORS
Cornwall Office
Hazen Meidrum
N.S.L.S., O.L.S.
Tel. 932-8124
Winchester Office
W.J. Johnson
O.L.S.
Tel. 774-2414

Rest Homes

– RESIDENCE FOR SENIOR CITIZENS –
Martintown Domiciliary Lodge
P.O. BOX 70
MARTINTOWN, ONTARIO
K0C 1S0
Carole Lafrance
BUS. 528-4706
RES. 938-3108

Taxi



Eastern Region Tack Shop
* All types of Horse Equipment
* English and Western Riding Apparel
* Gift Items * Pet Food
John and Donna Hanley
Main St.,
Avonmore, Ont.
346-2444

Vacuum

ELECTROLUX
announces
Rejeanne Decoste
has opened a supply and service depot
Hwy. 43, 3-mi from Alexandria
525-1930
New and used vacuums and shampooers
LE Vacuum with power nozzle 529.50
Central Vacuum Sytems

THIS SPACE CAN BE YOURS!
13 Weeks for $65
525-2020

Limousine Service

LIMOUSINE SERVICE
to Dorval, Mirabel & Ottawa Airports
We pick up at home, office hotel and return service
Call for Reservations & Information
TAYLOR
DRIVE-U-SERVICE
Williamstown
(613) 347-3033

Rest Homes

MRS. HELGA'S
Senior Citizens' Home
576 Main St., S., Alex.
Fully Licensed
24-Hour Care
Pleasant, Relaxing Atmosphere
Good Food Plus Many Extras
Good References
Tel. 525-2211

Saw Mills

PORTABLE SAWMILL
Custom Cutting
Prop. Perry Ryner
RR2 Apple Hill
527-5253

Taxi

MAIN-WAY TAXI
Limousine Service 525-2696
Transportation to city, airports
Reservations preferred
Home pickup; hotels; restaurants, deliveries etc.
24 HR. SERVICE MONDAY TO SATURDAY
We do towing; boosting; plus apartments for rent
Office at 127A Dominion St. 525-2913:
By Appointment Tel. 525-2696, if busy 525-2913
Main-Way Home Services Prop. J.P. Levert

Vertical Blinds



VERTICAL BLINDS
Custom Made
Also carpeting, flooring, tiles, ceramics, wallpaper, draperies and much more
Tapis
RICHARD RANGER
Carpets Inc.
360 Main St. South Alexandria 525-2836

Seaway Valley Presbyterial executive meeting held

by Peg Campbell

INKERMAN — Sixty-six women arrived at Inkerman church on Tuesday, Feb. 11, in glorious sunshine, for the Seaway Valley Presbyterial Executive meeting.

Incoming president Linda Kubelka welcomed all and opened the meeting with a reading from *Contact*, "Stewardship is Setting Priorities."

Colquhoun UCW ladies led the worship.

Muriel Eastwood found in the roll call that there was a higher than usual representation of UCW presidents or president's delegates at the meeting.

Doris Begg, treasurer, discussed this year's financial form and cleared up a few questions. She would like to see each UCW include their M and S objective—raising it some each year, if possible, to correspond with the rising costs to the M & S. Each group is asked to send in its Presbyterial and Conference Expense Fund money as early in the year as possible. Seaway Valley is up about $7,700 over what was given to M and S for last year.

For nominations, Past President Phyllis Noble stated some positions had been filled. Region Three's representative is now Orma Earl. World Outreach will be chaired by Doris Brown in the fall. Rietta Hillis will be in charge of Christian Development. There remain several vacancies to be filled to complete the 1986 roster. Check with Phyllis if you feel you can help.

Region and committee reports followed. They can be found in full in the annual report available at the April meeting.

A list of collectibles (Campbell Soup labels, stamps, eye glasses, etc.) is being put together along with information on where to send them.

Financial appeals from organizations not connected with the United Church are not a UCW budget responsibility. These worthy appeals are affairs to be decided by the individual.

The annual meeting will be held in Spencerville on April 9, with the theme, "We Are One," featuring Emily Oke. June's Presbyterial executive meeting is to be in Jasper.

The Montreal and Ottawa Conference UCW annual meeting is at St. Anicet again, May 14 and 15, with the theme, "Women's Work."

Conference UCW President Edith Jenkins gave an up-date on Summer Event at Bishop's University in July and on an upcoming country-wide event, "Called to Respond," in 1987. Jan. 11, 1987 will be UCW Sunday. There will be a special bulletin and program. An over-and-above gift of $25 is suggested as a celebration of the 25th birthday.

The list of presidents was updated, then Linda Kubelka said grace and members broke for lunch. The Inkerman ladies provided everyone with a cup of homemade soup.

"Stewardship is reverence for life" was the background poster to Phyllis Steel's afternoon program for the Stewardship Committee. Jean MacLeod helped us to learn the hymn "The Stewardship of Earth."

Then Marion Christie was introduced to the group. She discussed her concern for the pollution of our environment. She gave us much to consider in our own daily living, what we buy, what we throw away in the garbage, how things are packaged. She stressed our need to be well informed on all pollution areas, and the need for communication with those in power. At present there is a garbage explosion, excess packaging, contamination of farm land and water. As all things work together, agriculture, industry and individuals, for a good environment, it is important to be as informed as possible, then act. Marion suggested following the four Rs—Reduce (foam cups, excess packaging) Re-use (clothing, make repairs) Recycle (paper, cans) and Recover. The program closed with another new hymn "The Earth, O Lord Belongs to Thee," and prayer.

Reverend Jane Van Patter, assisted by Bethel Douglas and Dorothy McMenomy, closed the day with communion.

Everyone left at 3 p.m., heads buzzing with UCW information, dates for calendars, new books from the literature table, and a further awareness of pollution areas.



MARKED 100TH MILESTONE—Mrs. Louise Aubry marked her 100th birthday Thursday, February 13, at the Community Nursing Home, where a birthday cake marked the milestone. The former Louise Bray of Williamstown, Mrs. Aubry is a former resident of Lancaster and the mother of G.G. Aubry, Alexandria lawyer.

Staff Photo-Cindy Rowe

Farmers Mutual had good year

A much more successful financial year than was experienced in 1984 will be reviewed at the annual meeting of the Glengarry Farmers Mutual Fire Insurance Company to be held at 2 p.m., Saturday, February 22nd, in the company office here. It will be the 91st annual meeting.

Alex McNaughton of Lancaster Township will preside at the annual. Retiring directors, who are eligible for re-election, are S. J. McLeod, Sesel Wert and Alex McDonald.

NORA'S CERAMICS



We specailize in custom orders

See our terrific selection of Greenware

Duncan and EZ-Tone paints and supplies

Also open to ceramic shops and teachers

Wed. 10 to 4; Fri., Noon to 8; Sat., 11 to 3

We offer ceramic classes

Drop in and visit us soon!

6-tf

424 11th St., West . Cornwall 933-8018

See Us For All Your Construction Needs



WE CARRY A FULL LINE OF

BUILDING SUPPLIES

Free Estimates and Delivery

OPEN: Mon. to Fri. 8 to 5:30, Sat. 8 to 3

unifotal 'The Problem Solver'

CURRY HILL BUILDING MATERIALS

LUMBER AND BUILDING SUPPLIES

Hwy. No. 2 Bainsville 347-2401 40-tf

FORD TRACTOR HAS YOUR TICKET

7¾% FORD TRACTOR FINANCING ANNUAL PERCENTAGE RATE

Buy and take delivery of any new Ford tractor between December 1, 1985 and January 31, 1986. We'll help qualified buyers arrange low 7¾% CONSTANT ANNUAL PERCENTAGE RATE financing for up to five years on Series 10 and TW Series tractors, and up to four years on 1000 Series tractors.* Financing is through Ford Credit Canada Limited.

OR DELAY YOUR PAYMENTS UNTIL JUNE 1, 1986

We can help arrange a waiver of finance charges and deferral of payments until June 1, 1986 for qualified buyers.



EXTENDED

Until Further Notice

STOP IN SOON FOR DETAILS

*Dealer participation may affect final dealer price.

TROTTIER BROS.

Farm Equipment Ltd.

Hwy. 43 West Alexandria 525-3120

Ford Tractors Equipment

FINAL

Few Days

To Take Advantage of Our

BUDGET-BREAKING DEALS

on

New and Demonstrator

'85 and '86 Cars and Trucks

Choose from selected units of

Pontiac Acadian, Firebird, Fiero, Sunbird, Bonneville and Grand Prix

Buick Skyhawk, Skylark, Somerset and Buick Regal

Also GMC Full-size and 8-15 Pick-ups

GM's WINTER BREAK

8.9% FINANCING*

MAXIMUM 48 MONTHS

*To qualified buyers at this rate for the full amount financed for the full term of the contract, maximum 48 months, at participating dealers. 8.9% rate available on new 1985 and prior year models. You must take delivery on or before February 22, 1986.

HERE ARE SOME EXAMPLES OF OUR TREMENDOUS SAVINGS

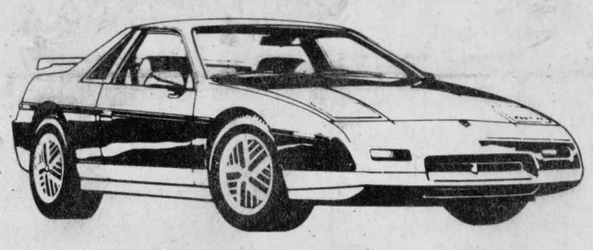

'85 FIERO GT

Luxury sports model, ST. #5-870

M.S.R.P. $17,359.85
Now 14,990.00
8.9% Finance Savings .. 1,754.40

TOTAL SAVINGS $4,124.25

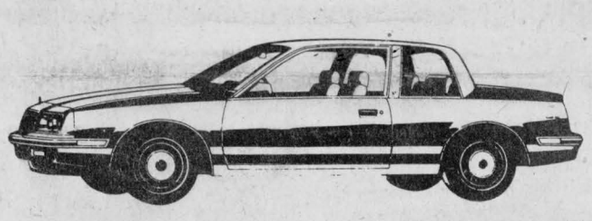

'85 BUICK SOMERSET

2 dr., tilt, cruise, AM/FM stereo cassette, power windows, much more, St. #5-889

M.S.R.P. $14,616.30
Now 12,585.00
8.9% Finance Savings 1,473.12

TOTAL SAVINGS .. $3,504.42

'85 BUICK REGAL

Fully equipped, power Astro roof incl. St. #5-896

M.S.R.P. $15,736.15
Now 13,688.00
8.9% Finance Savings 1,602.24

TOTAL SAVINGS 3,650.39

'85 BONNEVILLE BROUGHAM

Fully equipped, 6 pass. luxury with air. St. #5-025

M.S.R.P. $18,512.40
Now 16,399.00
8.9% Finance Savings 1,919.52

TOTAL SAVINGS .. $4,032.92

'85 GMC S-15 PICK-UP

Automatic St. #5-875

M.S.R.P. $10,532.80
Now 9,477.00
8.9% Finance Savings 1,109.28

TOTAL SAVINGS ... $2,165.08

OR CHOOSE

$500 FUEL EFFICIENCY BONUS $500

ON SPECIALLY EQUIPPED MODELS

NEW '85 GMC 1/2 TON PICK-UP

Well-equipped plus air St. #5-919

M.S.R.P. $13,474.00
Now 12,396.00
8.9% Finance Savings 1,451.04

TOTAL SAVINGS .. $2,529.04

Other '85 Demos Available

- **Pontiac Grand Am• Pontiac Parisienne Brougham**
- **Buick Somerset (2 dr., air) • Buick Somerset Limited**
- **Buick Century (4-dr.) • Cadillac Sedan de Ville**
- **Cadillac Fleetwood Brougham**
- **Buick Lesabre** (Collector's Edition)

See the Lady or the Boys at...

Offer ends Saturday, February 22

Roy's

THE PRESIDENT'S TRIPLE CROWN YOUR TRIPLE CROWN WINNING DEALER

GARAGE (Green Valley) **LTD.**

PONTIAC BUICK *Cadillac* GMC Trucks

Green Valley, Ont. *We treat you Royally* **525-2300**