The Glengarry News

VOL. 90 No. 5 | ALEXANDRIA, ONTARIO, WEDNESDAY, FEBRUARY 3, 1982 | SINGLE COPY 30¢

Chief pact near as sides work towards $42,750

Suspended Alexandria Police Chief Sylvio Cleroux and the town's police commission have agreed to a $42,750 settlement figure but income tax matters have prevented the two sides from clinching the deal.

At a special meeting January 20, town council gave its blessing to a police commission decision to offer $42,750 to the chief—a figure which Cleroux had proposed as a counter-offer to the town's original offer.

The chief said Monday there remains the question of who will pay the income tax on the money or whether the money is tax free.

He said he would be meeting with his lawyer, Pat Rudden, later in the week in an attempt to arrive at a final settlement.

"It's getting close to a settlement," Chief Cleroux said.

"The reason we haven't accepted it officially is because of the income tax."

He noted that he does not want to lose 30 per cent of the $42,750 to income tax.

Chief Cleroux said he and his lawyer arrived at the figure after looking at legal precedents for similar settlements.

"We looked at the latest supreme court rulings," he said.

Although council's permission on a settlement figure is not technically necessary, Commission Chairman J. P. Touchette has made a point of keeping councillors abreast of the negotiations.

As mayor, he says it is his duty to represent council on the commission.

Council agreed to the Cleroux counter-offer after a half-hour of debate.

Deputy Reeve Yolande Viau and Councillor Aime Marcoux were absent from the special meeting.

Area doctors will protest on Feb. 9

Doctors serving the Glengarry community will be participating in the one-day province-wide protest February 9.

Physicians across the province are planning to withdraw their services that day to back demands for more money.

Dr. Ajay Varma, vice-president of the Cornwall Academy of Medicine of which Glengarry doctors are members, confirmed that area physicians will participate in a "study session" in Ottawa.

He said emergency services will be provided, however.

"It doesn't mean we won't be taking care of the critically ill," Dr. Varma explained.

"The emergency department at Glengarry Memorial will be operating. We are not using this protest to punish the public at all."

The one-day walkout was organized following a stalemate in negotiations between Ontario Medical Association negotiators and negotiators for the Ministry of Health.

The doctors are seeking a 30 per cent increase in OHIP fees over two years.

The province has offered a 10 per cent rise over one year.

Dr. Varma said the doctors received a 14 per cent increase last year, the first decent raise in several years.

Doctors' earning power has dropped over the years compared to the pay of other professionals and tradesmen, Dr. Varma said.

The province claims the government's offer would increase the average doctor's salary by $10,000 leaving him with $92,000.

Dr. Varma says the figures are a distortion of the truth, since they do not represent net income.

The figures are gross payments from OHIP. The costs of running the office and paying staff must be deducted from the figures as must income tax, he said.

The actual before taxes income of the doctors would be closer to $70,000, he said.

Also, the province does not count doctors making less than $30,000 into its averaging calculations, although that excludes about 30 per cent of all physicians, Dr. Varma said.

He said he could not explain why the province does not include these people.

Dr. Varma pointed out that doctors put in an average of 2,600 hours per year and do not have benefits such as company pension plans, sick plans and dental plans as do some workers.

He said the OMA has had three meetings with provincial officials to discuss a new OHIP fee schedule. The old agreement expires April 1.

Dr. Varma said the province didn't even make an offer until the third meeting.

"The first time, they didn't have a figure. The second time they didn't have a figure. The third time they said 10 per cent, take it or leave it."

Dr. Varma said the study session is a sign doctors are becoming more militant.

For years physicians were "the good guys" and took small increases to assist the provincial budget, he said. Meanwhile, other groups' income rose.

OHIP pays only $9.45 for an office visit, he said. After expenses that works out to about $5.80 and after taxes and contributions to a private retirement plan, the doctor is left with about $3.50.

"To go to the dentist and pay 20 bucks a visit is not unusual," he said.

He noted that tradesmen such as electricians charge $30 or $40 for a house call, but OHIP places the doctor's house call fee at $17.85.

If doctors' pay demands are not met, future actions are planned he said. He declined to speculate on how drastic the measures would be.

"I don't know. It depends on how this (one-day protest) goes."

Premier Bill Davis has called the planned work stoppage "irresponsible" and suggested the protest would get little public sympathy.

Deputy Health Minister Graham Scott has accused the doctors of using their patients as hostages.

He said the doctors are seeking a cost of living adjustment in their agreement in addition to the 30 per cent fee increase.

Youth is charged

A 16-year-old Alexandria youth has been charged following the theft of $10 during a house party Saturday night.

Alexandria Police report that the house party at a St. George Street residence took place while the parents were away.

Drawers were ransacked and $10 taken, police report.



ALL ABOARD—SD&G Highlanders board an armored personnel carrier as they prepare for an attack on enemy forces Saturday afternoon. The mock military battle was held in the St. Raphael's area over the weekend. Photo—Brian Filion

Highlanders encountered foe in surprise dawn attack

The Stormont, Dundas and Glengarry Highlanders command post was massacred in a surprise attack by the "enemy" before dawn on Saturday morning.

The "enemy" which was hypothetically advancing from the east, consisted of 17 members of the Lanark and Renfrew Scottish Regiment of Pembroke under the command of Major Jack Martin. The mock warfare was part of the Highlanders' annual winter military exercise held in the county over the weekend.

Command headquarters were located at the southwest corner of the Johnston and King's Road intersection west of St. Raphael's, while the regiment's base camp was located in a tree line north of the King's Road. Both camps were on the property of Angus MacDonald's farm.

Lieutenant Dan Bobka, Highlanders' Operation Officer, said he was awakened around 6 a.m. when a flashlight was beamed at his face and accompanied with the sound of gun fire—just blanks.

"They caught our MP's (military police) with their pants down," said Bobka.

Following the enemy's strategic move they circled to attack the base camp but the camp was on the alert following the early morning surprise.

While the enemy was on the offensive a Highlanders' scouting mission located the enemy camp northeast of Lancaster Village and a platoon of 20 men was sent out in armored personnel carriers early Saturday afternoon.

"We feel we can take them with our forces" reported Second Lieutenant Mac MacGregor, the regiments duty officer.

By Sunday morning the Highlanders had redeemed the historic fighting regiment's name and successfully regained control of the territory.

"We were the good guys and I guess it was planned that we were supposed to win," said Captain Murray Allan, Armed Forces advisor to the Highlanders. "But we thought the fellows from Pembroke were really great in coming all the way to fight us."

"Most enemies just stand there and let us come and get them," said an impressed Lieutenant Bobka.

The 60 members of the SD&G Highlanders whose roots date back to the famous infantry regiment, the Glengarry Fencibles, were defending the regiment's birthplace. The regiment first settled in St. Raphael's some 200 years ago after Scots immigrated from their homeland to Canada.

"Every year we try to touch a different aspect of the regiment's history," said Lieutenant McGregor.

The weekend war exercise was "Lesson 3" of a long-term program called "Exercise History." Last winter the regiment defended the Long Sault Parkway and the first year held their exercise in the Iroquois area.

"We try to get the community as well as the regiment to commemorate what happened 200 years ago," said Lieutenant Bobka.

The Highlanders were joined by 10 members of Ottawa militia groups, eight men from the 28th Service Battalion, three from the 763rd Communications Regiment and one from the 30th Field Regiment, Royal Canadian Artillery.

The operation concluded on Sunday morning when the Highlanders marched from camp down the King's Road to the St. Raphael's Ruins where Bishop Eugene LaRocque inspected the troops prior to the Sunday church service at 11 a.m.

Loyalty and fidelity were great characteristics of the "Warrior Bishop," the troops were reminded by Bishop LaRocque, and he recommended they keep these traits evident in the regiment.

The Glengarry Fencibles were the first Roman Catholic Regiment founded in the British Empire after the Reformation. They were given land grants in St. Raphael's, where Highlanders had already settled in 1786. When Reverend Alexander Macdonell arrived in St. Raphael's as chaplain of his regiment, he became the third pastor of what was then the first Roman Catholic Parish in Upper Canada. The regiment had been dormant until the war of 1812 at which time he recruited men from the glens to expand the regiment.

Father Gary Ostler, parish priest at St. Raphael's at this time is currently chaplain of the regiment.

The exercise was marred on Saturday afternoon when real gun shots were reportedly fired over the heads of a Highlanders' platoon as they approached the enemies' camp.

An "Ottawa Citizen" photographer travelling with the troop reported that there were at least three shots fired.

"It was scary. Everybody was scared," said Cattroll. "The six shots went over our heads. I'm six foot ten and I was glad I was in a crouch position."

I guess the hunter just got into our area by accident" said Lieutenant Bobka. "We did our best to warn everyone in the area."

The shots are to be investigated.

A giant helicopter which was to be used to transport the Highlanders, could not be utilized because of the snowy weather conditions and the men were transported by land carriers.

The main purpose of the exercise was to test the SD&G Highlanders in an offensive operation in a winter setting while appreciating the historic background of the regiment.

With real bullets whistling overhead on Saturday, the Highlanders got more than they bargained for.

School future to be debated

All interested ratepayers are being urged to attend a public meeting Monday on the future location of the Alexander School.

The meeting will be held at the school at 8 p.m.

The Stormont, Dundas and Glengarry County Roman Catholic Separate School Board has offered the vacant St. Joseph's to Alexander School.

However, at an earlier meeting, some parents voiced opposition to splitting the school and moving students to the older St. Joseph's School.

Board officials say it is unlikely provincial grants can be found to expand Alexander although it is presently using portables.

The space at St. Joseph's may be the only space available for many years to come, they say.

Man burned in home fire

An Alexandria man suffered second degree burns to his arm following a furnace explosion on Saturday afternoon.

Richard Gareau, a tenant at 335 Main Street South, was attempting to start his wood furnace when fire spread onto the carpet and a nearby chesterfield. Mr. Gareau burnt his arm up to the elbow while attempting to extinguish the flames.

The victim expects to be off work anywhere from two weeks to a month while taking treatments at Glengarry Memorial Hospital.

Damage was contained to the carpet and chesterfield. The Alexandria Fire Department was summoned and assisted in airing out the residence following the fire.

The department was called out to the home of Donald Fraser of Eig.. Road on Thursday night aro.d 9 p.m. when a furnace motor overheated and filled the house with smoke. The house is owned by Omer Poirier.

Hunt ban stays

The ban on Sunday hunting will remain in force in the United Counties.

Stormont, Dundas and Glengarry Counties Council turned down an Alexandria request last week to lift the ban after hearing delegations for and against the proposal.

Charlottenburgh Township Deputy Reeve Morgan Major helped lead the opposition to Sunday hunting which was defeated 21-9.

"I am a hunter but I also know a lot of people who spent a lot of money on pleasure crafts," the deputy reeve said.

"Sundays are usually the only day they have a chance to use their boats."

If hunters are allowed to hunt along the riverfront area, he said, "it won't be safe for the boaters because the hunters shoot at anything that moves."

Alexandria Reeve Bruno Lalonde, in supporting the town motion to lift the ban, said he had been "sent out here to do a job" and called for Sunday hunting throughout the counties.

A compromise bid by Williamsburg Reeve Johnny Whitteker to lift the ban only along the St. Lawrence River front also failed.

"Let's not be too dictatorial," he said. "Hunting is a sport just like cross country skiing or skidooing.

"All of them cross and sometimes trespass on private land and I don't see why we single out the hunters."

Morrisburg Reeve William Dillabough noted "we've got a lot of people boating on Sundays on our waterfront and if we allow hunting it's like asking for political suicide."

He said hunters now have six days a week "to enjoy themselves and we should keep one day so that families can enjoy themselves without fear of getting hurt."

Roxborough Deputy Reeve George Crites noted he has had many bad experiences with hunters using his property.

"If hunting is your sport, then you should go and buy yourself land to do it on."

Winchester Village Deputy Reeve Keith Marquette said his experience is that hunters "shoot at anything that flies, crawls or moves."

Speaking against the ban, Lancaster Inn owner Ian Macintosh said "there is no question that some people spoil it for others, but as a general rule, I believe hunters are responsible people who know if they overdo it there won't be anything left for tomorrow.'-

He pointed out the counties are surrounded by areas where Sunday hunting is now permitted.

By banning Sunday hunting, "we are losing a lot of tourist business because most sportsmen like to do their hunting on the weekends."

Mr. Macintosh said hunters help corn farmers by getting rid of pests such as racoons.

But Deputy Reeve Crites challenged this argument.

"We had a pocket of wolves that kept the racoons away but hunters cleaned them out and now we have the racoons again."

Two ratepayers spoke against lifting the ban.

"I am against the idea because our duck population, especially along the St. Lawrence waterfront, is very much below what it used to be," said Hugh Douglas of Charlottenburgh.

Helen Kennedy of Williamstown said hunters often trespass "and we would like to keep one day of peace."



MAYOR GETS FIRST—Bonhomme Carnaval presents Mayor Jean Paul Touchette with the first Carnival badge as Richelieu Club president Richard Sabourin (right) and Carnival President Raymond Legault line up for theirs. The design is an adaptation from Susan Schroeter's winning entry in a contest held in December. Contest entrants were asked to best illustrate the Carnival's theme—"You and me: heart of the Carnival". Badges will be distributed by local Scout groups for $1 with proceeds shared between the Richelieu and Scout clubs. Staff Photo—Brian Filion

The Old Mill Stream

by Anna Margaret

Zoe Grant informs us that Mrs. Gertrude Baugh, wife of the late Rev. William Baugh, who was minister of the Glengarry East Pastoral Charge from 1969 to 1972 died at her home in Smiths Falls last weekend. Mrs. Baugh was a former member of the staff at Laggan Public School.

* * *

When the Richelieu Club decided to invite all former candidates for Carnival Queen to this year's crowning, they hadn't bargained on sending invitations all over the world, but this they had to do to contact them all. The first Carnival Queen was Mary (McDonald) MacCuaig and she has promised to be here for the competition next Tuesday evening. One hundred and one girls have participated in the contest since its inception in 1967. Reserved seats are on sale for $4 at Mac's MIlk, Tabagie St. Denis, Sabourin Meats, Viau Ladies Wear and Chez Francine. tickets at the door are $3.

* * *

Grant MacGillivray has reminded us that we will have a full-fledged centenarian in our midst come February 22. This is Miss Ethel Ostrom who will be celebrating at Maxville Manor, Maxville, Ont. K0C 1T0 and surely all those students she had over the years will be wanting to send their congratulations as well as her many friends.

* * *

The Special Education meeting scheduled for the Separate School Board offices in Cornwall on Monday has been postponed until next Monday evening at 7:30.

* * *

Claire McGee brought a lovely big moth into the office last week for us to see. We suggested she show it to J. T. Smith who immediately recognized it as a cecropia moth and he had never heard of one appearing in the middle of the winter in these h'yar parts. Claire isn't sure where the specimen came from. She found the cat playing with it on her kitchen floor and identified it in the Book of Knowledge. Mr. Smith doesn't have to go to any reference library for his material though.

* * *

The Town of Vankleek Hill will receive $4,579 as a community planning study grant to assist in preparing official plans or by-laws. Government grants of $650,000 from the federal-provincial treasuries have been awarded to assist in the construction of two new Ottawa Host Centres to be built on Highway 417 at the east and western approaches to the city of Ottawa. The centres will provide visitors with up-to-the-minute information. Each will have a central hotel and motel reservation system operated by computer.

* * *

Debbie Leroux who came to our area last year when her husband was transferred with the Bank of Nova Scotia is going to be a Welcome Wagon Hostess in the community. Although these hostesses are well-known in urban centres, we believe this is the first time the organization has spread its wings here. Debbie will be calling on behalf of business sponsors to contact people on special occasions such as moving into the locality, births, marriages and the like. Debbie and husband Peter live in the Ninth of Lancaster and the telephone number is 525-4126.

* * *

Stedmans store in Alexandria is one of the chain of 260 which will be celebrating the 75th anniversary of the franchise this year. To celebrate, Stedmans is launching a giant sweepstakes event, one of the largest consumer promotions ever to be undertaken by a national retailer. The "It's just the Beginning" sweepstakes will start this month, run for 10 months and will be supported by two "Instant Win" promotions in May and September. Over 500,000 consumer prizes will be given away during the promotion.

* * *

Ernest Campeau would like to inform his customers that he has a new phone number at his Dalhousie location in order to better serve his Ontario customers. Ernest's building supplies store, with the help of Ma Bell, can now be reached by dialing 613-347-3436.

* * *

Mary Corput of Second Concession of Lancaster reports they have seen wolves on several occasions in the nearby fields. They seem to choose fine weather days and as many as seven have been seen at a time. They are fully grown, silvery grey in color and are quite indifferent to passing cars and trucks. At night their howling can be heard from the surrounding bushes.

Ethier announces federal grants for area

Canada Community Development Projects which have been approved for Glengarry Prescott Russell have been announced in a communique from Denis Ethier's Ottawa office.

The Glengarry Association for the Mentally Retarded will receive $13,697 for the continuation of a project now underway.

Sheila Mayes reports that the project "Help us Build" is already underway. This is a woodworking program that teaches the basic skills in working with hammer, nails, saws, etc.

The more advanced people are being taught to make small articles for sale—such as towel hangers, coat racks, etc. They also make minor repairs and at present are doing some renovating at ARC.

This project will go on until the end of June.

The Glengarry Inter-Agency Group Inc. gets $13,984. Eugene Legault, manager of the Human Resources Centre said the group now would like to establish a co-operative day care centre for the county. First they would have to find out if the county system as such would be prepared to use such a system when needed.

This grant will be used to do the research for setting up the program.

The Children's Services Council which includes Cornwall and the three counties has been allotted $3,536. Spokesperson for the agency, Mrs. Rachel Lecours said the grant will be used to conduct a needs assessment and attempted to identify the gaps and the overlaps or duplication that exist in the system, the services that exist for children in the three counties.

Basically three people have been hired and their job will be to question key informants in the community and from there compile the statistics, analyse the data and come up with recommendations as to where they see the need for services.

The research group is working under the direction of the Children's Services Council for the city of Cornwall and the United Counties.

Once the report is complete it will be submitted to the Children's Services Council for review and to establish priorities. From there they'll encourage community agencies to submit proposals to meet the identified needs.

This project should be complete by mid-August. It should give the community an idea of what services exist and give the Children's Services a better chance to co-ordinate existing services.

Anyone in the county or the City of Cornwall interested can call Children's Services Council at 938-3206. They would also welcome briefs.

An amount of $17,316 has been allotted to the Glens Playpen Daycare Centre. Denise Kirby of RR1 Lancaster says she submitted the request to operate a daycare centre that would service the Lancaster area.

The Seaway Valley Tourist Council has been granted $3,536.

In Prescott Russell, $11,232 has been set for the Association for the Mentally Retarded in Prescott Russell for the continuation of a project.

There is $32,193 for Separate School Board in Prescott Russell to classify and catalogue all the books in the libraries and set up an audio visual centre.

The Village of L'Orignal will receive $8,658 for an inventory of all the property and a snowmobile club, Les Bugs de Lafaivre will get $7,322.

The Town of Rockland is allotted $9,990 for a cataloguing and classification of the archives.

The Ottawa Valley Association for Educational Alternatives will get $3,536.

GFA elects 1982 officers

The Glengarry Federation of Agriculture elected its officers for 1982 at the Green Valley Pavilion Thursday.

About 80 members attended.

Two representatives are elected from each township. Representing Lancaster are Jim Sangster and Charles MacDonald.

Named from Charlottenburgh are Wiebe Meyer and Bruce Sova.

From Kenyon, Donald Besner and Raymond Leduc were elected.

Representing Lochiel are Hubert Duschene and Donald Crooks.

The officers were scheduled to elect a president from among their group last night.

Ron Jones was guest speaker for Thursday's meeting. The second vice-president of the Ontario Federation of Agriculture spoke about the action being taken by both levels of government on the findings and recommendations of the OFA Emergency Task Force on Agriculture.

The task force report was endorsed by the 1981 OFA annual convention.

He also spoke on the Ontario Farm Adjustment Assistance Program which is an interest rebate program.

Mr. Jones said the program had been altered recently to include any farmer who has between 10 per cent and 50 per cent equity in his farm.

OFA officials are urging farmers to apply for the assistance noting that in the past some farmers have not availed themselves of government programs.

Last year only $6 million of a $30 million assistance program was used up.

The new interest assistance program has $60 million allocated and OFA officials say the government will add more money if it is necessary.

Farmers can get application forms at the bank or at Ministry of Agriculture and Food offices.

Mr. Jones said farmers with less than 10 per cent equity can apply for assistance under the Small Business Development Bond.

He said restrictions on this program have been loosened up and aid will now be available to many more farmers.

Farmers having any difficulty applying for assistance under these programs may contact their OFA representatives for help.

Licence sticker sales are very slow

The sale of 1982 licence plate stickers has been very slow at Alexandria's licence bureau.

The deadline for the stickers is Feb. 28 and to date only 17 per cent of their 3,500 stickers have been purchased.

Motorists should get the licence plate renewal application before going in to make their purchase and have it all filled out. Forms are available at MTC offices, liquor stores, post offices and licence issuing outlets.

Our local licence bureau is not usually open on Saturdays but this year it will be open on Saturday, February 20 and Saturday, February 27.

Alexandria Moulding robbed on weekend

An undetermined amount of money was stolen from Alexandria Moulding over the weekend.

Police report the thief gained entry through the rear door and broke open the safe.

Liquor and money were taken.

Police estimate property damage at $800.

Adrien Menard Electric Inc.
ELECTRIC MOTOR REPAIRS
11 Mill Square Tel. 525-2173

- *Service of water pumps*
- *Repair of Sunbeam cow clippers*
- *Sales of Jacuzzi and Beatty jet pumps*

51-tf

CARNIVAL BINGO
Wednesday, February 10
8 p.m.
SACRE COEUR PARISH HALL
14 regular games $50
Last regular game $1,000
6 Specials 50—50
1 Special: Winner Take All
$100—DOOR PRIZE
In aid of Club Richelieu Charities
Admission: 50c **3/$1.00, 7/$2.00**

TELEPHONE (613) 525-4007
Miron Electronic Service
T.V.'s - Radios - Stereos - Microwave Ovens
206 Main St. South
Alexandria, Ont.
(Bob Leroux Furniture) 3-5-7-9-tf *PIERRE MIRON*

MASSON INSURANCE BROKERS LTD.
OUR MOTTO
SERVICE BEYOND
THE CONTRACT
8 St. George St. W.
Tel. 525-1836
"ALL THE CHOICE IN THE WORLD"
3-5-7tf

VIANDES
SABOURIN MEATS INC.
370 Main St. S., Alexandria Tel. 525-1818
FISH SPECIAL FOR FEBRUARY

Frozen FISH POLLOCK, whole	lb.	.99
Frozen SALMON, whole	lb.	2.59
Frozen HADDOCK, whole	lb.	1.39
Frozen WHOLE WHITEFISH	lb.	1.89
Fresh FROZEN HERRING,	lb.	.79
SALTY HERRING	lb.	1.29
TOM COD	lb.	.59
Boston BLUEFISH FILLETS, 5 lb. box		7.99
HALIBUT STEAK	lb.	2.99
Store pack TURBOT FILLETS	lb.	2.49

Enquire About Our Prices
On Beef and Pork Freezer Orders 5-1c

Are Your Books Giving You A Headache?
This year make income tax time a little less painful

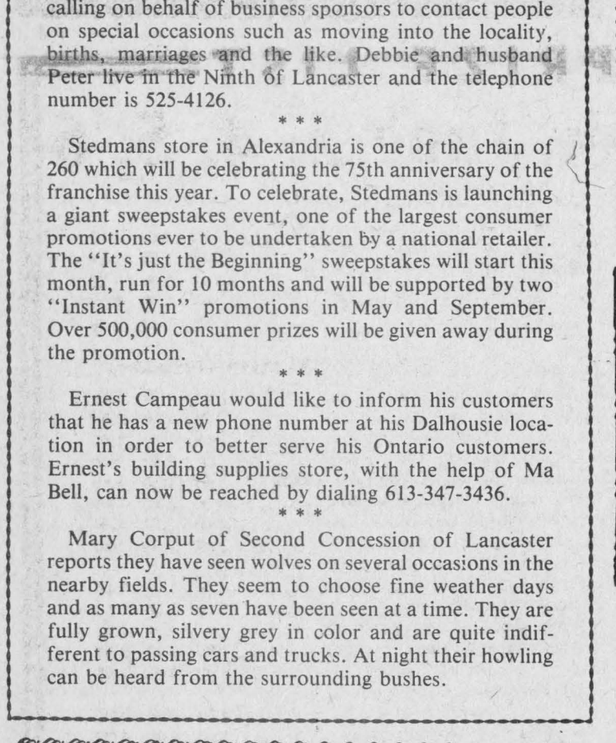

For quick relief
Call Maurice Lemieux
Bookkeeping
Tel. 525-2008
3-5-7-9-tf

CO-OP Animal Health



Penicillin Streptomycin
Each ml contains 200,000 I.U. of Penicillin G Procaine and 0.25 g Dihydrostreptomycin in a sterile, aqueous suspension. It is indicated in the treatment of, or prevention of secondary infections resulting from: Bacterial Dysentery, Bronchitis, Foot Rot, Infectious Diarrhea or Enteritis, Mastitis, Navel infections, Pneumonia, Shipping Fever or Wound infections. Available in 100 ml vials. 25 vials per case.



CO-OP Ketox 4.5l
An effective aid in the treatment and prevention of Ketosis in cattle and sheep — a common condition in high producing cows after each calving.

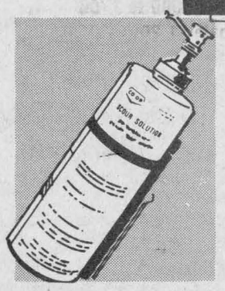

CO-OP Scour Solution
Contains neomycin to kill scour causing bacteria and pamine to reduce fluid loss. Easily administered in the milk, feed or water for individual treatment.



Calf Scour Tablets
An effective oral treatment of bacterial scours and respiratory infections in calves. Also contains Vitamin A and D. 20 tablets per bottle.



Terramycin 100 Injectable
A sterile, clear, stable solution indicated in the treatment of, or prevention of secondary infections in cattle, swine and sheep. 500 ml vial.



CO-OP Tylan 200 (for injection)
A sterile solution of tylosin base to be injected intramuscularly. Is effective for the treatment of, or prevention of secondary infections resulting from: Calf Pneumonia, Metritis, Pneumonia, Shipping Fever and viral diseases. Available in 100 and 250 ml vials. 12 vials per case.

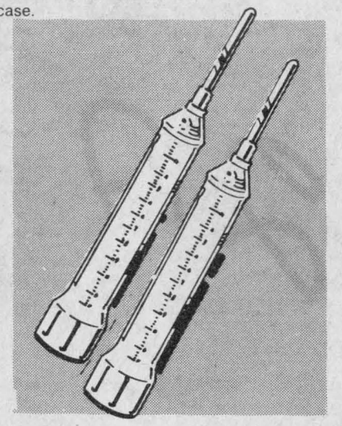

12 ml Monoject Syringe
Disposable, Monoject syringe with 12 ml capacity. Made of polypropylene and is suitable for most Animal Health Products that require intramuscular administration. Each 1 ml clearly marked for accurate dosage when administering medication. 403-972



Mastitis Formula A
Contains 4 potent antibiotics to fight major mastitis causing organisms. Includes 240 ml bottle, 24 treatments, infusion tips, swabs, 1 syringe and needle.

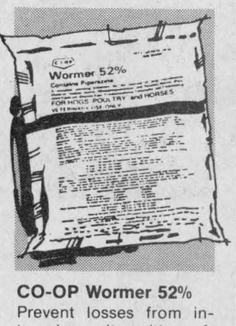

CO-OP Wormer 52%
Prevent losses from internal parasites with an effective wormer. Dry, free flowing, water-soluble powder is good for hogs, poultry and horses.

Everyone welcome to shop CO-OP ... quality products ... competitively priced

Ad No. R-744

UCO UNITED CO-OPERATIVES OF ONTARIO
CHARGEX
Tel. 525-2523
Store Hours: Monday to Friday 8 a.m. to 6 p.m.
Saturday 8 a.m. to 4 p.m.
Alexandria, Ont.
FINANCING AVAILABLE THROUGH

News from Maxville

by Velma Franklin

TO SUPPORT BEAVERS, CUBS AND SCOUTS

The weekly bingos every Wednesday night sponsored by the First Maxville Group Committee are now being held in St. Bernard's Separate School. Please note the change of location. The games start at 8 p.m., and all proceeds are towards the projects of the 40 boys in the Beavers, Cubs and Scouts. This parents committee is also having a bake sale for Valentine's Day, on Saturday, February 13, from 10:30 a.m. to 2 p.m. at the residence of Don Williamson on Spring Street (just south of the fire hall). The funds from these activities will be taking the boys to the Garden Brothers Circus in Cornwall on Saturday, February 20. This is a special performance for youth groups, and most of the audience is expected to be in uniform.

SCHOOL NEWS

The Science Quiz team from Maxville Senior Public School was quite successful in the Martintown competition, and goes on to a higher level. Team members are Janet Baxter, Kent Campbell, Robert MacCaskill, Johanne Wilamoski and Dean MacIntosh.

Something new and different was the snowmobile driving class held at the Moose Creek Recreation Centre last Saturday. Some thoughts are needed in a different direction again—the County Board of Education is inviting written briefs from parents, interest groups, school committees, and the general public, regarding the provision of programs and services for exceptional children in these counties. For the first time something is going to be offered for those children with exceptional physical or intellectual gifts, and your ideas on this subject are important. Briefs will be accepted until February 12 by L. F. Lawson, 902 Second St. West.

LIONS CLUB ACTIVITIES

The Maxville Lions are having their annual farmers night this Thursday and their guest speaker will be Sarsfield O'Connor, from the Ontario Milk Marketing Board who will explain the workings of the board, and the price setting of milk in the Group I and II pools. About 125 supporters attended the breakfast last Sunday morning. All of this provides the funds for donations like the following: $50 towards the presentation of seven films which will be shown at the Maxville Senior School during the latter part of February and March. These films are oriented towards the family problems which have become so prevalent in our society, and ways of improving communications between parents and children. And $500 to Zone Chairman Chick Labelle towards his project, that being the furnishing of a room in the Children's Aid Society building in Cornwall. This Friday the Lions had the birthday party at the Manor, and Saturday was the annual bonspiel, with 24 invitations sent out for a good day at the Curling Club. Sunday was a broomball day with the Alexandria club. Of course the 50-50 draw goes on from week to week, and the lucky winner this time was Jerry Heinsma of Dunvegan, for an even $96.

BOAT PEOPLE PROJECT ENDS

Further information concerning last week's item on the financial affairs of the Boat People. The Maxville and Area for Boat People organization has officially disbanded, and a final financial statement has been deposited with the village council. There are no debts, and funds remaining in the account have been donated to the Families for Children.

"DOUBLE TIME" AT DANSKIN'S

"Double Time" is the name of a special service now being offered at Danskin's Scottish Supplies on Main Street. Persons with extra or no longer needed dancers' clothing that is clean and in good repair will be able to take this in on consignment . . . kilts sailors' hornpipe, jig and Highland dance outfits, and shoes. This should help to circulate good clothing that still has years of wear in it.

MANOR EUCHRES CONTINUE

The euchres continue at the Maxville Manor. Prizewinners last week were Catherine MacRae, Jean Chisholm and Eileen Scott. For the men it was Herb O'Byrne, Dan MacRae and D. Bray. Catherine MacRae shared the 50-50 with Rod MacLennan, and D. Bray won the door prize. The next euchre will be on Wednesday, February 10 at 8 p.m. and if you are there you can be one of the winners.

ANGLICAN CHURCH HOLDS ANNUAL

The annual Vestry meeting of St. Michael's and All Angels Anglican Church was held last Wednesday evening, beginning with a pot luck supper at the home of Mr. and Mrs. Erwin Shields. Fr. Bryan Beveridge gave the opening prayer and minutes of the previous meeting were read by Vestry Clerk Mrs. Clarice Sinclair. There was discussion of the "Covenant Plan" to increase attendance, and a Lenten plan of program and study. In spite of the loss of the Highland Games booth a satisfactory financial report was presented, with envelope offerings up considerably. Erwin Shields was re-appointed Rector's Warden, and Norman MacCrimmon People's Warden. Mrs. Jean Casey continues as treasurer, and Velma Franklin is delegate to Synod in May. Voting delegates for the Manor annual are Erwin Shields, Elsie MacCrimmon, Velma Franklin, Clarice Sinclair and Olive Shields. Norman MacCrimmon presented Canterbury House gift certificates to Rev. E. N. McColl, and Rev. Robert Elliott for their services through the year. It was unanimously agreed to send a letter of congratulations and loyalty to the new Bishop. Plans were discussed for the possible formation of a Sunday School, to be held at the same time as church, in order to accommodate several families with young children.



A ROSE BETWEEN TWO DELEGATES—Among the 1,000 people from across Ontario who participated at the 34th Annual Meeting of United Co-operatives of Ontario (UCO), held recently in Toronto were two members of the St. Eugene Co-operative, Remi Lavigne, Ste. Anne de Prescott, left and Simon Brunet of St. Eugene, right. Centre is the 1982 dairy princess, Kathy Strachan of Perth County.

MAXVILLE MANOR AUXILIARY NEWS

Maxville Manor Auxiliary held its January meeting in the Manor Auditorium with 18 members present.

In the absence of President Mrs. Margaret Jack, the vice-president, Mrs. Evelyn McColl, chaired the meeting.

The members decided to hold the usual residents' Valentine tea on Saturday, February 13, under the convenership of Mrs. Hilda MacLean.

A report was received from Mrs. Jack that the new lamps and pictures, requested by the Residents' Council, were now installed in the sitting rooms.

The members unanimously voted to finance the customizing of the wheelchair van being purchased by the Manor.

Several members of the Auxiliary offered to assist with the Fashion Show put on for the residents by Caravan Clothing on Thursday, March 11.

The Membership Committee reported that the calling lists, for baking and assisting at social functions, seem to be working well.

The secretary was requested to send a letter of thanks to Mrs. Leroux and the residents for the excellent entertainment provided at the Christmas party.

A note was read from the president, Mrs. Jack, thanking all those who assisted with the bake sale, the purchasing and wrapping of the Christmas gifts and the Christmas decorating.

It was decided to have a quilt raffle at the Mother's Day tea in May and a committee was formed to take charge of this project.

There will be no regular meeting in February.

DANSKIN'S SCOTTISH GIFT SHOP

Store Hours: 10 a.m. to 5 p.m.

Main St., Maxville, Ont.

We Carry:
- Jewellery • Books • Sweaters
- Pipe Band Supplies
- Swords • Knitwear
- Highland Shoes
- Clan Crests
- Tartan by the yard
- Kilts and Sweaters made-to-measure

BAIRD'S KOLOR KORNER

Your Painting and Papering Center

Benjamin Moore Paints

Mechanic St., Maxville, Ont.
Tel. 527-2843

46-1c

STEDMANS

WEEKEND SPECIAL

THURS., FRI., SAT. FEB. 4, 5, 6

CHOPPED STEAK

served with your choice of potato, vegetable of the day, gravy, roll, butter

ONLY $2.39

COPPER GRILL

MEET ME AT THE COPPER GRILL

FORD 1982

New Cash Incentive and Pre-Season or Cash Only

Till June 1/82

Model 2600 To 4600
Rebate $1,200
Model 5600 to 7700
Rebate $1,200 Cash Only $2,200
Model TW-10, 20 and 30
Rebate $4,200 Cash Only $6,000

Cash Only Rebate Till June 1/82

Series 1000 Tractors

Series 1100 Cash Only Rebate $120
Series 1200 Cash Only Rebate $210
Series 1300 Cash Only Rebate $240
Series 1500 Cash Only Rebate $240
Series 1700 Cash Only Rebate $300
Series 1900 Cash Only Rebate $420

The Program Expires March 1, 1982

Ford Tractors Equipment

TROTTIER FARM EQUIPMENT LTD.

Hwy. 43, Alexandria Tel. 525-3120

2-tf

Maxville wins Glengarry battle

Maxville's 4-2 victory over the Alexandria Jr. "C" Glens on Sunday gave the Highlanders a commanding lead for the fourth and final playoff spot in the Eastern Ontario Jr. "C" hockey league.

The result puts Maxville five points ahead of Alexandria in the standings with one game in hand. The Highlanders have seven games remaining in the schedule and the Glens six.

Prior to Sunday's game Maxville dropped two games last week while the Glens split a home-and-home series with Finch.

Maxville was beaten 5-1 by Embrun on Friday evening and 6-2 by Crysler on Thursday night. The Glens avenged a 4-3 loss to Finch on Wednesday with a 3-2 win at the Sports Palace on Thursday evening.

Whichever Glengarry club does secure the final playoff spot, they will meet the first place club in the semi-finals.

HIGHLANDERS 4, GLENS 2 SUNDAY, JANUARY 31

Following a scoreless first period the two clubs exchanged two goals apiece within two minutes midway through the second period.

Chris Gordon put the Glens ahead 1-0 at the 9:30 mark only for Maxville to come back with two goals within 13 seconds. Randy MacRae fired one at the 8:57 mark and on the same shift Mike Andre found the mark. Before the dust had settled Lindsay MacCulloch tied the match 2-2. Willie Kippen then scored what proved to be the winner with 4:08 remaining in the second period. Andre Paquette added an insurance goal early in the third period.

Highlanders' Kerry Scott and Brian Benton both picked up a pair of assists.

THURSDAY, JANUARY 28 GLENS 3, FINCH 2

Roch Pilon scored the winning goal with five minutes left in the game, assisted by team captain Chris Gordon.

The two clubs were deadlocked 1-1 after the first period and 2-2 after the second frame.

Eric Lamothe and Blake Henderson had the Finch markers while John MacSweyn and John Lafave replied for Alexandria.

WEDNESDAY, JANUARY 27 FINCH 4, GLENS 3

Finch fired three unanswered goals toward the end of the second period to overcome a 3-1 Alexandria lead.

Finch led 1-0 after the first period on a goal by Ed DeWitt but the Glens stormed back early in the second period to take a 3-1 lead. Mike MacDougall had one goal and assisted on the two others netted by John MacSweyn.

Goals by Ron Smith, DeWitt and Curtis MacMillan in the last five minutes of the middle period put Finch back in the lead, 4-3—a lead they did not relinquish in the third period.

UPCOMING GAMES

Thursday, February 4, Embrun vs Alexandria, 8 p.m.; Sunday, February 7, Cornwall Twp. vs Maxville, 2 p.m.

GUARANTEED SERVICE
GUARANTEED GM PARTS
GUARANTEED PRICE

GM Canada SELECT SERVICE

CHARGEX

Mechanical Specialists
More for Your Repair Dollar
Modern Service Facilities

Service Rentals Available
Sales & Service
Service Shop Open until 11 p.m.
Monday to Friday

master charge

Hwy. 34 South
Weekdays 8 a.m. to 11 p.m.
Saturdays 8 a.m. to 12 noon

24-Hour Towing

Glengarry Motor Sales Ltd.

525-1480 347-2436

Help your Heart Fund
Help your Heart

Cafe

Complete TIRE SERVICE
Distributors For
PIRELLI
MICHELIN
BFGoodrich
GUINDON
TIRE SERVICE
1300 Pitt
933-6061
Apple Hill
347-2057

47-tf

ADVANCE PRIZE LIST

1982 Maxville Fair-June 3, 4, 5, 6

Under the auspices of Kenyon Agricultural Society

HOME CRAFTS

1. Quilt, appliqued and pieced, fancy	$5.00	4.00	3.00
2. Quilt, pieced	5.00	4.00	3.00
3. Quilt, appliqued with embroidery	5.00	4.00	3.00
4. Quilt, liquid embroidery	5.00	4.00	3.00
5. Four quilt blocks, one pieced, one appliqued, one pieced and appliqued, one embroidery, named and mounted on firm background	3.00	2.00	1.00
6. Quilt, crib, nursery design	3.00	2.00	1.00
7. Bassinette throw, 36"x 42", any work	3.00	2.00	1.00
8. Rug, hooked, material	3.00	2.00	1.00
9. Rug, latchet, hooked	3.00	2.00	1.00
10. Rug, punch hooked	3.00	2.00	1.00
11. Rug, braided	3.00	2.00	1.00
12. Rug, ritteraas	3.00	2.00	1.00

SEWING DIVISION

1. Tote bag	$2.00	1.50	1.00
2. Kitchen apron with bib	2.00	1.50	1.00
3. Fancy apron with band	2.00	1.50	1.00
4. Apron with embroidery	2.00	1.50	1.00
5. Apron, reversible	2.00	1.50	1.00
6. Tea towels, two, new work, novel design	2.00	1.50	1.00
7. Novelty pin cushion, new work	2.00	1.50	1.00
8. Clothes-pin bag	2.00	1.50	1.00
9. Pillowcases, lace trim	2.00	1.50	1.00
10. Pillowcase with embroidery trim	2.00	1.50	1.00
11. Oven mitts, with apron to match, new work	2.00	1.50	1.00
12. Tea cosy, any style, on teapot	2.00	1.50	1.00
13. Pot holders, 4 different, padded, new	2.00	1.50	1.00
14. Pot holders, 4 different, novelty	2.00	1.50	1.00
15. Cushion, pieced, new	2.00	1.50	1.00
16. Ladies' blazer	5.00	3.00	2.00
17. Ladies' dress	5.00	3.00	2.00
18. Ladies' blouse	5.00	3.00	2.00
19. Slacks, any material	3.00	2.00	1.00
20. Dress, child's	3.00	2.00	1.50
21. Pyjamas, child's	2.00	1.50	1.00

NEEDLEWORK DIVISION

1. Needlepoint, specimen, 3 different stitches	$2.00	1.50	1.00
2. Needlepoint and petitpoint combined	2.00	1.50	1.00
3. Needlepoint picture, framed, new	2.00	1.50	1.00
4. Petitpoint picture, framed, new	3.00	2.00	1.00
5. Pictures, crewel embroidery, framed	3.00	2.00	1.00
6. Wall hanging, crewel work	3.00	2.00	1.00
7. Cushion, crewel, embroidered	3.00	2.00	1.00

CROCHET DIVISION

1. Afghan, crochet	$4.00	3.00	2.00
2. Doily, 12" or less, mounted	2.00	1.50	1.00
3. Crocheted bedspread	5.00	3.00	2.00
4. Crocheted tablecloth	5.00	3.00	2.00
5. Baby's yarn jacket, crocheted	3.00	2.00	1.50
6. Shawl, crocheted	3.00	2.00	1.50
7. Hat and scarf set, crocheted	3.00	2.00	1.50
8. Crochet slippers, any material	2.00	1.50	1.00

KNITTING DIVISION

1. Afghan, knitted	$4.00	3.00	2.00
2. Baby's yarn jacket, knitted	3.00	2.00	1.50
3. Child's sweater, handknit, fine yarn	3.00	2.00	1.50
4. Knitted pullover	3.00	2.00	1.50
5. Toque and scarf set, knitted	3.00	2.00	1.50
6. Knitted slippers, any material	2.00	1.50	1.00
7. Knitted cardigan	3.00	2.00	1.50

HOBBY CRAFT AND MISCELLANEOUS DIVISION

1. Place mats	$2.00	1.50	1.00
2. Cushion, yarn	2.00	1.50	1.00
3. Stuffed toy animal	2.00	1.50	1.00
4. Stuffed doll	2.00	1.50	1.00
5. Two craft articles made from Phentex	2.00	1.50	1.00
6. Tablecloth, liquid embroidery	3.00	2.00	1.00
7. Cushion, made from kit	2.00	1.50	1.00
8. Hot plate mat, ceramic	2.00	1.50	1.00
9. Weaving on loom, any article, approx. 9"x 14"	2.00	1.50	1.00
10. (a) Oil painting, frame	3.00	2.00	1.00
10. (b) Watercolored	3.00	2.00	1.00
11. Charcoal drawing	3.00	2.00	1.00
12. Ceramic article	3.00	2.00	1.00
13. Flower, handmade, 3 different in container	3.00	2.00	1.00
14. Macrame, wallhanging	3.00	2.00	1.00
15. Bazaar articles, three	3.00	2.00	1.00
16. Leathercraft article	3.00	2.00	1.00
17. Any article made from felt suitable for Christmas	3.00	2.00	1.00
18. Woodwork	3.00	2.00	1.00
19. Amateur photography, picturesque scenes, mounted on card 15"x 18", 6 pictures	3.00	2.00	1.00
20. Woodwork, hand carving	3.00	2.00	1.00
21. Macrame, plant hanger	3.00	2.00	1.00
22. Wall hanging, any material	3.00	2.00	1.00
23. Purse, macrame	3.00	2.00	1.00

JUNIOR CRAFT

Elementary School Children

(Make sure age is on tag to aid with judging)

1. Bottle cap design, picture mounted	$2.00	1.50	1.00
2. Lead pencil sketch	2.00	1.50	1.00
3. Article in liquid embroidery	2.00	1.50	1.00

SENIOR CITIZEN'S SPECIAL

(no entry fee required)

1. Knitting, any article	$2.50	2.00	1.50
2. Crocheting, any article	2.50	2.00	1.50
3. Cushion, any style	2.50	2.00	1.50
4. Woodworking, any article	2.50	2.00	1.50

CANADA PACKERS CHAMPIONSHIP QUILT COMPETITION

1. Entries must be Quilted by a group or individual who is a member of a local Agricultural Society (Kenyon Agricultural Society membership is $3.00)
2. Quilts must be double bed size.
3. Only the quilt judged best of show of all classes will be entitled to go to the District Annual Competition.
4. At the District Annual Meeting Competition Prize money will be as follows: 1st-$25, 2nd-$15, 3rd-$10.
5. Only the first place quilt at the District Annual Meeting Competition is eligible to enter the Canada Packers Championship Quilt Competition at the Annual Convention.

o. Canada Packers Limited will offer to purchase the winning Quilt selected at the Annual Convention for established price of $600.00.

Feeding his feathered friends

The gentleman can't really explain why he got interested in watching birds, it just sort of happened one day.

Brian Carson, who resides on the Dornie Road in Kenyon Township, is a knowledgeable "birder" and a popular man with our many winter feathered visitors.

The "Bird Man of Dornie" said his interest budded some 15 years ago when he spotted an Evening Grosbeak which in his ignorance looked like "some type of rare canary." The colorful bird whetted his curiosity to the point where he went out and purchased a book to identify the specie. The satisfaction derived from his first identification started his hobby.

Living in Montreal at the time, Mr. Carson became a member of the Province of Quebec Society for the Protection of Birds which boasts some 3,000-4,000 members. Membership led to trips in pursuit of new species and enjoying the camraderie of fellow "birders." Mr. Carson's chapter of the society even had a hot-line so that when a "birder" saw a rare sight he could immediately alert fellow members. Getting up at dawn to venture into the woods on weekends was a common occurrence.

An interest in birds and nature in general were factors in the Carson family's move to Glengarry County. Brian, his wife, Leila and two children, Cindy, 15, and Steve, 22, made the move permanent five years ago after three years of weekend residency. Mr. Carson now commutes to work in Montreal.

Their wood cabin, barn and garage, located amidst a cedar grove on their eight acres of property—an ideal location for Brian's pursuits. Presently the cabin is surrounded with six feeders which attract numerous winter species. He estimates that since moving to Glengarry that he has sighted 110 different species on or around his land. Brian has a total of 240 birds on his life list, and if that sounds extreme, Brian says that some watchers may have as many as 400-500 sightings and are willing to fly across the ocean to add one to that list.

There have been some special sightings around the Carson home which Brian can describe vividly and enthusiastically.

He tells of a colorful female wood duck which arrived on a flooded section of their back yard one spring and stayed for nine days while being courted by two males; a Saw-whet Owl perched in an evergreen, a whip-poor-will whose evening song lulled the household to sleep, a woodcock, a mockingbird and an Arctic three-toed Woodpecker. He has found the remains of a Pileated Woodpecker, a spectacular 18-inch bird with a red crest, in a neighbor's bush. He thinks the bird was probably attacked by an owl. This winter he was feeding a junco, a summer bird that opted, for some reason, to stay in the area, but recently lost a battle with the winter elements and was found dead beside one feeder.

"It's as if the bird lying there said 'I tried but I couldn't make it'," said Brian.

But recently came the area bird watcher's delight, a beautiful female cardinal which visited in early January.

The cardinal is coming less and less of late, reports Brian, perhaps intimidated by the flocks of rugged grosbeaks, and must have located a quieter feeder.

Thus far this winter the Carsons have gone through 300 pounds of sunflower seeds, a 100 pound mixture of cracked corn and wild bird seed (millett) and a pile of suet from a friendly butcher.

The cost of sunflower seeds is in the area of $18.50 for a 50-pound bag. But as Mr. Carson points out, people do not have to feed excessively like themselves to enjoy feeding the birds.

If you're interested in watching the equipment is limited, a pair of binoculars and a good identification book are the only necessities. Mr. Carson recommends the book "Songbirds in Your Garden" by John K. Terres. Brian has also invested in several casette recordings but advises caution in their usage.

You must be careful because you are actually teasing certain birds. During spring mating they will come right down at you, said Mr. Carson. He seldom uses the recorded voices.

A camera is an option which will allow you to record the sighting for life, that's if you are good, fast and sneaky.

We can all become bird watchers but what differentiates the good from the expert is the ability to identify the bird's song.

"He can walk through the woods and identify the bird before even seeing it," explains Mrs. Carson, of her husband's uncanny power.

Brian shared some of his expertise in last week's edition of "The Glengarry News" and people also saw his name in the "Ottawa Citizen" bird column, written by Elizabeth LeGuyt, where he reported his sighting of the junco and indicated an interest in forming a local society.

Although Mr. Carson has retained his membership in Quebec and joined the Nature Society of Vankleek Hill where he participated in their Christmas Bird Count, he would also like to start a society in the county. By forming a group, Brian feels they could find out exactly what species are found here, how to preserve them and individuals could share their knowledge.

"Rich, poor, young, old, city folk or country folk, we can all participate," feels Mr. Carson.

Since the appearance of Brian's name in the Citizen column a couple of weeks back, he has received several phone calls with people indicating an interest in forming a group. Perhaps the start of a Glengarry Society to translate the voices of our county's outdoor life into a voice in our community.



HERE'S SOME MORE GOODIES—Brian Carson has no shortage of feathered friends at his Dornie Road home in Kenyon, where they visit his bird feeders regularly. Here a chickadee perches on a feeder and it's no problem at all to have them "eating right out of his hand".

Staff Photo—Brian Filion

Alexandria Novice club edges Casselman team

Alexandria Novice Travelling squad defeated Casselman, 3-1 in an exhibition contest in Casselman on Sunday.

Pascal Joanette scored two goals, including the winner, and Randy Gebbie added a third goal. Steve Poirier picked up two assists and teammates Luc Sabourin, Christian Bellefeuille, Christian Levac and Gebbie recorded one assist each.

J. Cayer scored for Casselman.

Following are the regular house league results from weekend play.

NOVICE

Barbara's Store 6, ABS 4; Canadian Tire 5, Mac's 5.

ATOM

Tabagie St. Denis 2, Glengarry Sport Shop 1; Silverwood 0, Sultan Drug Mart 0; Tabagie St. Denis 4, Silverwood 3.

STANDINGS

	Pts.
Tabagie St. Denis	27
Sultan Drug Mart	21
Silverwood	17
Glengarry Sport Shop	9

TOP SCORERS

	Pts.
Stephan Bellefeuille	20
Marc Seguin	20
Pascal Joanette	20

PEEWEE

Superior Muffler 6, Bell Canada 1; Levac's Chipstand 7, Glenex 3.

STANDINGS

	Pts.
Superior Muffler	23
Glenex	22
Levac's Chipstand	16
Bell Canada	11

TOP SCORERS

	Pts.
Jacques Deguire	71
Alain Boisvenue	42
Stephan Lavigne	42

BANTAM

Picher's Laundromat 4, Masson Insurance 3; Lalonde's Ladies Wear 8, Stewart's Plumbing 4.

STANDINGS

	Pts.
Lalonde's Ladies Wear	28
Stewart's Plumbing	19
Picher's Laundromat	16
Masson Insurance	9

TOP SCORERS

	Pts.
Marc Theoret	34
Claude Lefebvre	31
Michel Miller	25

MIDGET

Louis Pizzeria 12, Deguire's Plumbing 3; Hope's Auto Parts 3, Cathy's Bar-B-Q 1.

STANDINGS

	Pts.
Louis Pizzeria	29
Hope's Auto Parts	28
Deguire's Plumbing	12
Cathy's Bar-B-Q	12

TOP SCORERS

	Pts.
Mike Lapensee	52
Jean Lauzon	34
Joel Doiron	30
David Filion	24

Midgets advance

Alexandria "Royal Bank" Midgets won their first round of the ODMHA playdowns with ease over the weekend. The Midgets outscored Cumberland 15-2 in two games to win the best-of-three series two games straight.

On Friday night the Alexandria club shutout their opposition 5-0 in Cumberland and bombed the same club 10-2 at the Sports Palace on Saturday.

The Midgets made it three straight wins on Sunday when they travelled to Finch and downed North Glen-Stor 7-1 in the first game of the Lower St. Lawrence league round-robin playoffs.

On Friday night Maurice Bellefeuille led the way with a pair of goals and singles came off the sticks of Stephen Stewart, Sheldon MacDougall and Yves Poirier. Daniel Brunet and Guy Quesnel shared the shutout.

Leonard Seguin was the scoring whizz on Saturday with four goals and two assists; Claude Cleroux and Sheldon MacDougall had a pair each and singles were notched by Maurice Bellefeuille, Stephen Stewart and Charles Giroux.

D. Proulx collected both of Cumberland's goals.

In Finch it was yet another scoring leader as Yves Poirier scored a hat trick while Joel D'Amour, Sylvain Jeaurond, Stephen Stewart and Maurice Bellefeuille lit the red light once apiece.

The Alexandria Midgets next round in the ODMHA playdowns has not yet been scheduled.

The Midgets will play the Cornwall Flyers on Wednesday at the Sports Palace, 6:30 p.m., in the league playoffs. The top two teams following the round-robin series will meet in a best-of-three final series.

St. Raphael's come back

St. Raphael's scored five third period goals to overcome Glen Nevis, 7-4 in Glengarry Border League action on Sunday afternoon at the Sports Palace.

On Thursday evening in Williamstown, Glen Nevis beat Bainsville, 13-3, in a fight-filled contest. Five game misconducts for fighting and a gross misconduct for verbally abusing an official were handed out by the referees.

Stars meet

The Glengarry Stars will be holding an organizational meeting on Monday, February 8 in the board room at the Glengarry Sports Palace.

The purpose of the meeting is to monitor interest for participation in the Ottawa or Cornwall leagues, both or neither.

All players interested are invited to attend. The meeting is slated for 8 p.m.

Dunvegan Recreation Association
Annual Meeting
Saturday, Feb. 6
at 7:30 p.m.
W.I. Hall, Dunvegan
5-1c

Maxville Farm Machinery Ltd.
SPERRY NEW HOLLAND
ALLIED — McKEE — ZETOR
GEORGE WHITE — KVERNELAND
Sales — Parts — Service
Main St. S., Maxville, Ont. Tel. 527-2834
48-tf

Real's Mobile Home Center Ltd.
HIGHWAY 34
1 Mile North of Green Valley
New and Used C.S.A. Mobile Homes
C.M.H.C. Sectional Homes
We are equipped to move mobile homes
For information call Real Gauthier
Tel. 613-525-1555
6-tf

ONTARIO HOCKEY LEAGUE
Cornwall
ROYALS
Major Junior Hockey
MR. BIG NIGHT
Thursday, Feb. 4 - 8 p.m.
is Neilson's Mr. Big Night
At the Cornwall Civic Complex
BRANTFORD ALEXANDERS VS CORNWALL ROYALS
FREE: Mr. Big Bar to first 1,500 Fans
LUCKY DRAW: 5 Mr. Big Sports Bags
5 Wayne Gretzky Autographed Hockey Sticks

WHITE PINE LUMBER
Dressed Pine Boards
for shelving, flooring, wall panelling, wainscotting, board and batten
Wide Window Casing and Baseboard
In Old Style Patterns
Tel. 525-3040
42-tf

GARDEN BROS. CIRCUS
★ SPECTACULAR!
★ STUPENDOUS!
★ COLOSSAL!
CORNWALL CIVIC COMPLEX
Friday, Saturday, Sunday
February 19, 20, 21, 1982
TICKETS $6 and $7
Special Group Rates and School Rates Available
For Further Information Call
THE CORNWALL CIVIC COMPLEX
at
938-9400
45th ANNIVERSARY
OUR MOST OUTSTANDING CIRCUS EVER!!
IN PERSON MANY, MANY CIRCUS STARS FROM THE CTV SERIES "CIRCUS!"
JUNGLE BEASTS
DAREDEVILS
CLOWNS
ACROBATS

R & R SPORTS SALES
NOW IN NEW LOCATION
in former Crevier Bus Line Garage
Near High School
182 Main Street, North
20% OFF ON ALL SNOWBLOWERS!
NOW IN STOCK
Tel. 525-3693
Give to The Heart Fund
When the Canvasser Calls
3-1c

What a hit
Our
JANUARY Specials
Continue
For Both Men and Women until the middle of February
GIANT PRICE REDUCTIONS ON EVERY FUR IN STOCK
Storewide Inventory
CLEARANCE
Beautiful Collection of Superbly Styled Furs Exquisitely Crafted
Layaway plan for your convenience
VISA
Open Thursday and Friday Til 9 p.m.
604 Pitt St., Cornwall
FRECHETTE FURS REG'D

Glens close spread on Navan Grads

Alexandria Jr. "B" Glens closed within one point of the second place Navan Grads with a tie and a win over the weekend.

The Glens escaped with a point on Friday night, tying the St. Isidore Eagles, 6-6, and doubled the Clarence Creek Beavers, 6-3, on Sunday afternoon.

Grads chalked up a lone point with a 4-4 tie against the cellar dwelling Vanier 72's on Friday. However, they hold one game in hand on Alexandria with seven regular season games remaining.

Both Navan and the Glens covet the second place standing which represents a bye in the first round of the playoffs. The two teams will meet this Saturday night in Rockland in a crucial contest.

Although it was St. Isidore that had to come back on Friday evening to tie the score with 2:20 remaining, it was the Glens that stole the point. The Eagles were obviously out to avenge an embarrassing 11-2 loss to the Glens the previous Sunday and the Alexandria club came out a little flat.

When Kennedy MacDonald blasted a shot from the point into the hemp with five minutes remaining, it looked like two points for the locals but Francois Leroux scored an unassisted powerplay goal two minutes later to tie the game.

Glens held a 3-1 first period lead but the Eagles rebounded in the second frame to outscore Alexandria, 4-2, and tie the game 5-5 heading into the third.

Ed Williams continued his scoring streak with a pair of goals while Andy McRae, Joey McRae, Mark Cooper and Kennedy MacDonald knocked in a goal each.

Luc Villeneuve, Daniel St. Jean, Robert St. Pierre, Michel Periard, Mario Seguin and Francois Leroux scored for the Eagles.

Alexandria outshot St. Isidore, 35-33.

SUNDAY, JANUARY 31
GLENS 6, CLARENCE 3

Glens continued their ascent up the North East division ladder with a comeback performance in Clarence Creek. The club battled from a 3-1 deficit at one stage in the first period with five unanswered goals.

"We dug in and fought back," said Glens Manager Gerry Simpson. "We came for the points and we got them."

The first period ended with the Beavers up by a single goal, 3-2. The Glens scored twice in the second and added two more in the final stanza.

Frankie Morris had a pair and singles were scored by Marc Cooper, Darrell Hay, Jacques Lajoie and Rob MacDonald. Ed Williams, Rob MacDonald and Andy McRae all picked up a pair of assists.

Peter Lortie, Michel D'Aoust and Pierre Quinn scored for the Beavers.

UPCOMING GAMES

Wednesday, February 3, Glens vs South Ottawa; Friday, February 5, Vanier 72's vs Glens, 8:30 p.m. Saturday, February 6, Glens vs Navan (in Rockland).

On Saturday, February 20 the Glens will host the North East Division banquet at the Glengarry Sports Palace. Tickets are $8 and a dance will follow the meal. Admission to the dance only will be $2 and advance tickets are available from Bill Gebbie.

Individual trophies, the divisional championship trophy and the All-Star team will be announced.

STANDINGS

	W	L	T	P
South Ottawa	26	1	1	53
Navan	15	11	2	32
Alexandria	14	12	3	31
St. Isidore	11	15	4	26
Clarence	10	17	1	21
Vanier	3	23	3	9

Late goal keeps Bantam hopes alive

by Marlene Cholette

Daniel Sabourin scored a late goal on Sunday afternoon at the Sports Palace to keep the Alexandria "Bank of Nova Scotia" Bantams alive in the ODMHA playdown encounter.

Sabourin's goal, assisted by Luc Cholette and Pierre Roman, was scored with 2:35 remaining on the clock and gave Alexandria a 2-2 tie with the Nepean entry.

Nepean stole the first game of the series, 2-1 on Wednesday night in Nepean and a loss for Alexandria on Sunday would have meant elimination from the playdowns. The third game of the series has not been scheduled, but Alexandria must win by two goals in order to advance.

On Sunday Nepean pulled out to a 1-0 first period lead and held onto a 2-1 margin after two frames. Michel Sabourin scored Alexandria's first goal, assisted by Francois Paquin and Pierre Roman.

T. Moran and D. Skanes netted Nepean's goals.

Alexandria goaltender Michael Chenier had a strong game between the pipes turning back 24 shots.

Francois Paquin scored Alexandria's lone goal in the first game of the series which was a tight checking affair. B. Corbeil and S. Nicol responded for the Ottawa team.

Char-Lan Bantams win 'B' side of tourney

The Char-Lan "Roy's Garage" Bantam team travelled to the Shawville All-star tournament and came home with the "B" Championship on the weekend.

They dropped their first game against Deep River, 6-4, after squandering a 3-0 lead. Dean Cameron and Jacques Dansereau each scored twice for Char-Lan. They regrouped for an exciting 3-2 victory, edging Clarence Creek after falling behind, 2-0 on goals by Carey Collette, Blake Hambleton and Gilles Lapointe. The win sent them into the "B" final against a strong Nepean team.

Once again Char-Lan fell behind, 2-0 before the end of the first period but refused to give up. Blake Hambleton got them back on even terms with two goals in the second period, and Jeff Hollingsworth put Char-Lan ahead to stay, with less than four minutes remaining in the third. Tenacious checking and clutch goaltending kept the score that way even though Char-Lan was forced to play shorthanded for the rest of the game. Jeff Hollingsworth was chosen MVP.

Women ski in Olympics

Glengarry County was represented at the Special Winter Olympics for mentally handicapped athletes in Smiths Falls over the weekend by three women skiers.

Alice Jelly, Lynn Horne and Heather Urquhart all completed the one-kilometre race. Alice placed fifth overall.

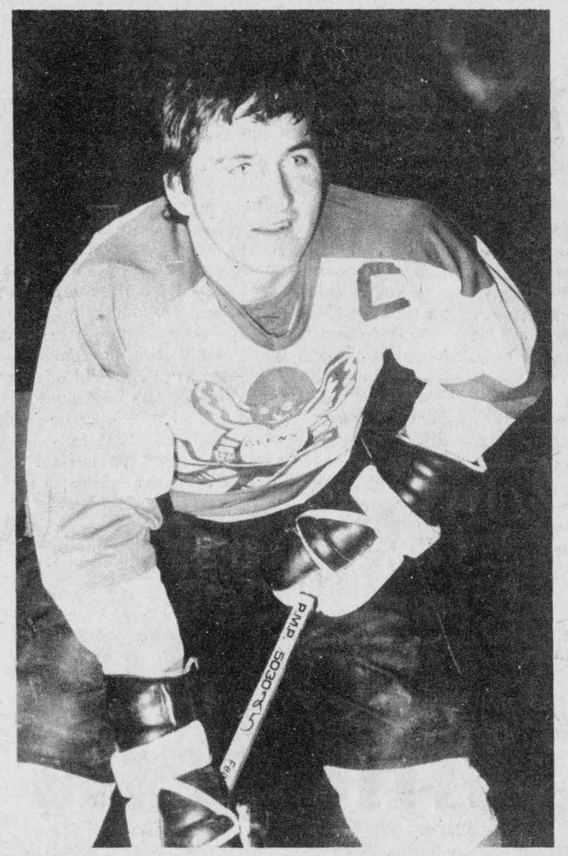

TOP SCORER—Glens' right winger Kennedy MacDonald leads the scoring in the North East division of the Ottawa Valley Jr. 'B' league with 82 points after last weekend's play. Only one point back is Steve Gray of Ottawa.

Staff Photo—Brian Filion

Atoms finish season on winning note

by Claudette Francoeur

The Atom "Caisse Populaire" Glens squad completed its regular season calendar Sunday at the Sports Palace with a 4-0 shutout over Cornwall Minor. Roch Levac netted a pair of goals while Alain Rochon and Jason Palmer completed Alexandria's scoring. Stephane Nadeau and Richard Chevrier registered the shutout.

In the first game of the ODMHA playdowns played at the Sports Palace on Saturday, Osgoode-Rideau won by a 3-2 decision over the Atom Glens.

D. Bullied, S. Decker and J. Dumelie scored Osgoode's goals, while Kevin Craig and Alain Rochon replied for the Atoms.

The second game of the Atoms' ODMHA playdowns will be against Kemptville Royals in Kemptville on Monday, February 8.

UPCOMING GAMES

The Atom Glens will visit Massena Tuesday, February 2 for an exhibition game and in the Lower St. Lawrence hockey league, the first playoff game between Char-Lan and Alexandria will take place Thursday night, February 4 in Williamstown arena

On Sunday, February 7, in conjunction with the Alexandria Winter Carnival activities, the Atom Glens will host its annual Atom Tournament. We invite everyone to come out to the Sports Palace to support our young hockey players.

Tournament Preliminary Round: 8 a.m., St. Isidore vs Alexandria; 9 a.m., South Stormont vs Vankleek Hill; 10 a.m., Char-Lan vs Casselman; 11 a.m., Massena vs NGS. 4 p.m., Final "B"; 5 p.m., Final "A."

Glen Nevis edge GTL

Janice MacDonald held the big broom in her club's 3-2 win last Wednesday in Alexandria Ladies Broomball league action.

MacDonald had two goals and assisted on a third marker to lead Glen Nevis past GTL, 3-2. Karen Smith picked up the third Glen Nevis goal.

Debbie MacDonald scored both GTL goals.

In the second game Sealtest routed Marcel Quesnel's team, 13-0.

Marg Laferriere had four goals, Joan Laferriere and Laurie White picked up a pair each while teammates Joan Filion, Barbara Taillon, Carol Bisson, Colleen MacDonell and Heather Fournier picked up singles.

STANDINGS

	W	T	L	Pts.
Glen Nevis	10	4	1	24
Sealtest	9	4	2	22
GTL	6	2	7	14
Quesnel	0	0	15	0

Char-Lan Rebels roll behind elusive Hawks

Char-Lan Rebels have rolled up eight wins during their past nine games but fail to gain ground on the third-place Winchester Hawks.

A 5-2 victory over the Cardinal Broncos on Saturday night in Cardinal was the Char-Lan club's most recent win but the Hawks kept pace and remain three points ahead of the Rebels.

A third-place finish would mean a first round playoff berth against Morrisburg as opposed to first-place Metcalfe which has lost only three games all season.

Dave Fontaine led the Rebels on Saturday scoring or assisting on all five Char-Lan markers. The Rebels led 3-0 after one frame and 4-1 after two periods.

While Fontaine was the offensive gun, goaltender Robbie Lalonde played a "super" game on the defensive side, holding the opposition to two goals.

Bruce McRae, Fontaine and Gilles Lascelle had the first period markers before Gary Rheaume replied for Cardinal at the 5:37 mark of the second period. Fontaine netted his second goal at the 12:43 mark of the middle period to retain a three-goal Char-Lan margin heading into the third period.

Rebels' Robert Kitchen put the Rebels ahead 5-1 in the third period and Broncos' Mark Linblad rounded out the game's scoring with only five seconds remaining.

Char-Lan Midget Murray MacDonald was pulled up for the game and had a strong game, reports Manager Stewart Fourney.

In the All-Star contest played last Wednesday the Rebels' division, the South East, defeated the South West division, 7-3.

Claude Halle, Gilles Lascelle and Dwayne Spink represented the club. Halle picked up two assists.

STANDINGS

	W	L	T	P
Metcalfe	25	3	1	51
Morrisburg	20	8	0	40
Winchester	17	9	1	35
Char-Lan	16	10	1	33
Cardinal	5	22	2	12
Prescott	0	30	1	1

UPCOMING GAMES

Friday, February 5, Char-Lan vs Winchester, 8:30 p.m. Saturday, February 6, Morrisburg vs Char-Lan, 8:15 p.m.

Peewees win twice

by Marlene Cholette

Alexandria "Bank of Montreal" Peewees had a big weekend, winning their first ODMHA playdown game and their last Lower St. Lawrence league game.

On Saturday Alexandria dumped Cumberland, 11-2, in the first game of the playdowns. Glen Campbell headed the scoring drive with four goals and three assists. Marc Sauve chipped in with a hat trick, Alex Maclaren had a pair, while Michel Duval and Richard Willard popped singles. Willard also assisted on three other goals while Sauve and Maclaren helped out on two goals.

Stephane Landriault was in the nets for the win.

Cumberland goals were notched by P. McDow and M. Poirier.

The Peewees will return to Cumberland for the second game of the best-of-three series on Friday night.

Despite being outshot 31-21, in Sunday's league encounter with South Stormont, Alexandria prevailed 6-5. Pierre Cholette was in nets for the victory.

Marc Sauve and Michel Duval had two-goal performances while teammates Luc Decoeur and Mike Sauve added singles. Glen Campbell and Alex Maclaren each had two assists.

The Alexandria Peewees will host their Winter Carnival Tournament on Saturday with a total of eight teams participating.

The opening game of the tourney will feature Alexandria vs North-Glen-Stor at 8 a.m. Other teams participating will include Char-Lan, Hawkesbury, Alta Vista, Chesterville, St. Isidore and South Stormont.

On Sunday the Peewees will participate in the Chesterville Tournament.

Race has new classes

The Alexandria Winter Carnival Cross Country Ski Race on Sunday will feature new age classes for this year's competition. Organizers have planned a total of seven classes.

This year children under the age of 10 years will compete on a shorter course than the standard 14-kilometre course and there will be girls and boys class for ages 11-15 years, that will complete the whole course.

The other male classes will include one large age grouping from 14 to 45 years and 45 years and over. The other ladies' classes will be 15 to 30 years and 30 years and over.

Registration will begin at 12:30 p.m. on Sunday and the race is slated to start at 1:30 from the Alexandria Island Park. Awards will be presented at the Bean Supper following the race.

The Alexandria Ski Club which is hosting the event is aiming for 200 entries.

Glengarry Sports Palace PROGRAM

Tel. 525-3600 for ice rentals
Weekday rentals at a preferred rate.

Thursday, Feb. 4
10-11:20 a.m. and 1-2 p.m. Mothers and tots
8 p.m. Embrun vs Jr. C Glens

Friday, Feb. 5
8:30 p.m. Vanier vs Jr. B Glens

Saturday, Feb. 6
8 a.m.-7 p.m. Peewee "Bank of Montreal" Tournament
8:30 p.m. Soft puck hockey

Sunday, Feb. 7
8 a.m.-7 p.m. Atom "Caisse Populaire" Tournament
7:15-8:45 p.m. Public skating

Tuesday, Feb. 9
10-11:20 a.m. Mothers and tots

Wednesday, Feb. 10
3:30-5:15 p.m. Free skating

I. R. BELL & SON
Scrap Metal, Batteries
Radiators, Copper, Brass and Steel
Top Price Paid
Isadore Bell
Tel. 933-1119
3000 Copeland St.
Cornwall, Ont.
27-tf

Houle farm equipment
WHY TO CHOOSE "HOULE" AGI-PUMP

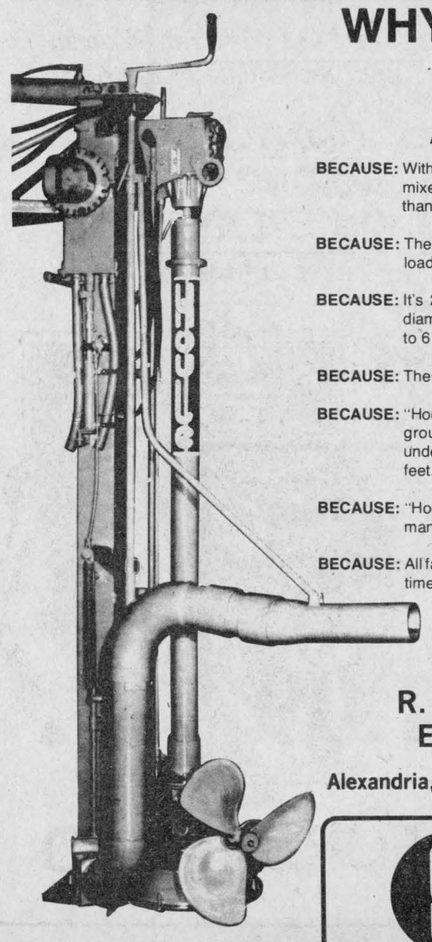

BECAUSE: With his 24 inches diameter propeller, "Houle" agi-pump mixes more manure in less time and requires less power than any other pump on the market.

BECAUSE: The propeller's agitation works full time even while loading your spreader.

BECAUSE: It's 20 inches diameter impeller, feeds a full 6 inches diameter loading tube or it's vertically and horizontally 5 to 6 inches directional jet.

BECAUSE: The controle of trap-door, to agitate or load is hydraulic.

BECAUSE: "Houle" agi-pump is available on 3 points hitch for above ground tank or underground tank; or on trailer for underground tank, or for manure pond, in length of 6 to 16 feet.

BECAUSE: "Houle" is the first manufacturer to have designed and manufactured an agi-pump.

BECAUSE: All farmers in the 80's, who are concerned by energy and time saving will opt for "Houle" agi-pump.

CONTACT YOUR NEAREST "HOULE" DEALER

R. B. FARM & DAIRY EQUIPMENT LTD.
Alexandria, Ont. Tel. 525-3691

J. HOULE & FILS Inc.
C.P. 370
Drummondville, Qué.
J2B 6W3 Tél.: (819) 477-7444

BINGO
GLENGARRY SPORTS PALACE
8 p.m.
Doors open at 6:30 p.m.
Thursday, Feb. 4
15 Regular Games at $25
6 Specials — 50-50
1 Winner Takes All
Door Prizes $25 - $15 - $10
Last Bingo of the Month
3 $25 Extra Door Prizes
JACKPOT $1,050
in 5 numbers
Admission 50c per person

XC SKI MARATHON
(Citizen's Race)
Sunday, February 7
1:30 p.m.



Mass Start—15 km
Register at the Park
Medals for winners in different age groups
Everyone who finishes is a winner!
Bring family, friends and spectators
Adults $3
Youth $2
Club Members Free
Glengarry XC Ski Club
This ad sponsored by:
Sauve Real Estate Ltd.

USED CAR & TRUCK CLEARANCE

CARS
1980 Mercury Capri
Small V-8
Bucket Seats
Automatic
PS/PB
Radio
Pin Stripes
$4,995

1979 Lincoln Town Car
4-Door
Fully Loaded
2-Tone Paint
$7,586

1979 Honda Prelude
4-cylinder
Front Wheel Drive
5-Speed
Electric Sun Roof
Sport Stripes
Stereo
$5,990

1979 Honda Accord
2-Door
Hatchback
AM/FM Radio
5-Speed
4-Cylinder
Front Wheel Drive
$5,850

1977 Chev Bel Air
4-Door
305, V-8
Automatic
Vinyl Roof
Radio
$3,775

CARS
1977 Chev Monte Carlo
305, V-8
Landau Roof
Radio
$3,775

1975 Ford Torino Station Wagon
Extra Clean Car
Low Mileage
Must Be Seen
$2,375

TRUCKS
1981 GMC Diesel 1/2 Ton Pick Up
Sierra Classic
Fully Loaded
Cruise Control
Tilt Steering
Styled Wheels
Box Rails, etc., etc.
$9,995

1980 Ford Pick Up
6-Cylinder
3-Speed Transmission
$6,430

UNCERTIFIED UNITS
1978 Ford Pick Up
1977 Honda Civic
1975 Oldsmobile
1974 Bronco 4x4
1973 Chevrolet
1973 Montego
1970 Buick

All Vehicles Sold With Safety Check
and With 20,000 Km or 1 Year Warranty Available
"We're Easy To Deal With"
Highway 34
South of Alexandria
Glengarry HONDA
Tel. 525-3760
5-1c

IGA

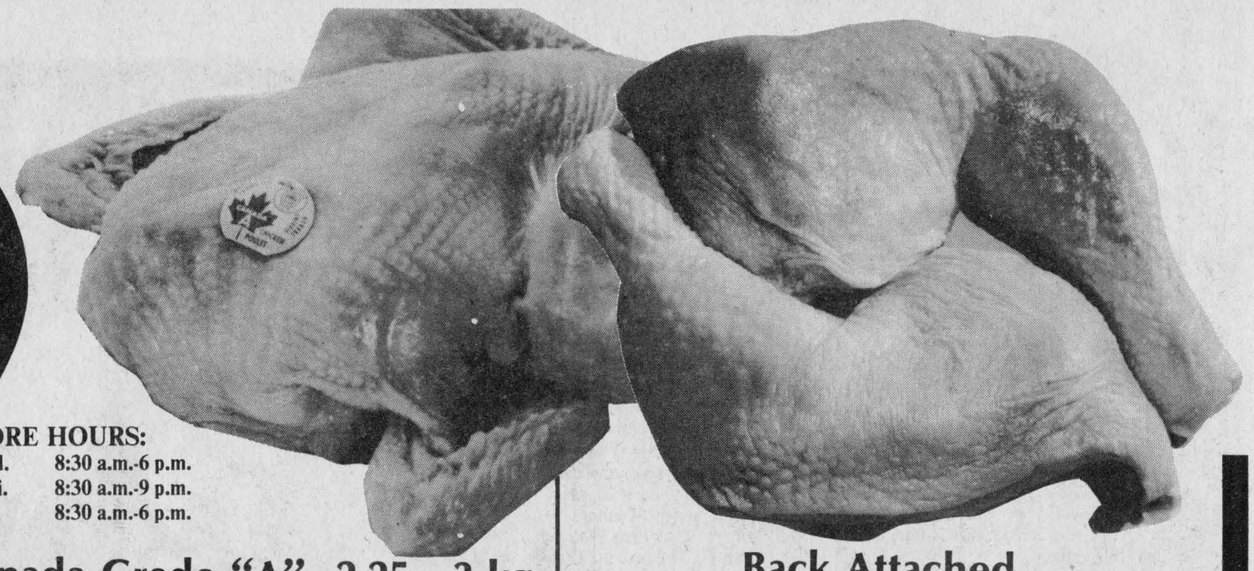

STORE HOURS:

Mon.-Wed.	8:30 a.m.-6 p.m.
Thurs., Fri.	8:30 a.m.-9 p.m.
Saturday	8:30 a.m.-6 p.m.

Canada Grade "A" under 2 kg
Fresh
Frying Chickens
2.18 /kg
99¢ /lb

Canada Grade "A", 2.25 - 3 kg
Fresh
Roasting Chickens
WHY PAY 1.89/lb
SAVE 70¢/lb
2.62 /kg
1.19 /lb

Back Attached
Fresh
Chicken Legs
2.84 /kg
1.29 /lb

One Whole, Cut-Up
Frying Chicken
2.40 /kg
1.09 /lb

Back Attached, Fresh
Chicken Breasts
3.06 /kg
1.39 /lb

Fresh
Chicken Wings
2.18 /kg
.99 /lb

Fresh
Whole or Shank End
Leg of Pork
2.09 /kg
95¢ /lb
WHY PAY 1.39/lb
SAVE .44/lb

ROYAL TENDER BRAND

Store Packed, Hotel Style
Sliced Side Bacon
2.82 /kg
1.28 /lb

Boneless, Dinner
Pork Shoulders
4.15 /kg
1.88 /lb

Whole, Smoked
Cottage Rolls
4.37 /kg
1.98 /lb

SPECIALS

Burns' Pride of Canada

500 g pkg.
Sliced Side Bacon
1.78

454 g pkg.
Wieners
1.18

2.25 to 3 kg
Golden Baste Chickens
2.40 /kg
1.09 /lb

By The Piece Only Bologna	1.94/kg .88/lb
Vintage Dinner Ham	6.57/kg 2.98/lb
175 g pkg. Mac & Cheese, Bologna or Chicken Loaf	.68
175 g pkg. Sliced Cooked Ham	1.08
500 g pkg. Party Sticks	1.78

Smoked Picnic Shoulders	2.60/kg 1.18/lb	Sweet Pickled Cottage Rolls	3.70/kg 1.68/lb	Store Packed Small Link Breakfast Sausage	2.38/kg 1.08/lb

SHOPSY'S SALE

Shopsy's 454 g pkg. Wieners	1.29
Shopsy's 500 g pkg. Beef Sausage	1.99
Shopsy's 175 g pkg. All Beef Bologna	.79
Shopsy's 175 g pkg. Meat Pies	.89
Shopsy's 175 g pkg. Ham Slices	1.19
Shopsy's 4 x 50 g pkg. Smoked Meat	1.89
Shopsy's Dinner Ham	5.27/kg 2.39/lb
Shopsy's 500 g pkg. Old Vienna Salami	2.29
Shopsy's Corned Beef Brisket	4.39/kg 1.99/lb



IMPORTANT NOTICE: Severe weather conditions in Florida and other parts of the Southern United States could cause shortages and delays in shipping on some advertised fresh produce items. We regret any inconvenience this temporary situation may cause you, and we will make every effort to minimize the problems. Our usual "Rain Check Policy" will apply.

Dole Brand
Bananas
62¢ /kg
28¢ /lb

Product of U.S.A.
Canada No. 1
Green Sweet Peppers
2.18 /kg
99¢ /lb

Product of U.S.A.
Canada Fancy
Anjou Pears
1.30 /kg
.59 /lb

Product of Honduras
Dole Brand
Pineapples
ea. 1.09

Product of U.S.A.
340 g pkg./12 oz. pkg.
Cocktail Carrots .59

Product of U.S.A.
Canada No. 1, Small Firm
454 g pkg./1 lb pkg.
Brussels Sprouts ea. 1.19

Fresh, Tasty
227 g pkg./8 oz. pkg.
Coleslaw ea. .59



Light'n Lively
Assorted Flavours
Yogourt
500 g cont.
89¢

Generic
From Concentrate
Apple Juice
1.36 L tin
88¢
WHY PAY 1.21
SAVE .33

Duncan Hines
Assorted Varieties
Layer
Cake Mixes
520 g pkg.
99¢
WHY PAY 1.38
SAVE .39

IGA
Tomato Ketchup
426 mL btl.
69¢

Del Monte Fancy
Stewed Tomatoes
540 mL tin
69¢

Catelli
Meat Sauce
796 mL
119
WHY PAY 1.99
SAVE .80

BULK FOOD SECTION
•Coffee •Cookies •Mix'n Match
•Candy •Fruit and Nut Mixes
•Spices plus Generic Products

Catelli
Spaghetti, Spaghettini
or Ready Cut
Macaroni
1 kg box
89¢
WHY PAY 1.77
SAVE .88

WEDNESDAY
SENIOR CITIZENS' DAY
FREE DELIVERY

Quaker
Quick or Instant Oats
900 g box
99¢

Seawave
Pink Salmon
220 g tin
99¢

Tang 650 g tin Orange Flavoured Crystal Drink Mix **2.09**

Ovaltine 340 g cont. Plain or Chocolate Drink Mix **1.69**

Klik 340 g tin Luncheon Meat **1.39**

Maple Leaf 184 g tin Flakes of Chicken **1.69**

Mountain Blend 454 g bag Bean or Ground Coffee **2.99**

Bovril Beef 450 mL cont. Cordial Bouillon **3.89**

Kraft 500 g pkg. Processed Singles (24 slices) Cheese Slices **2.49**

IGA 340 g pkg. Old, Coloured Cheddar Cheese Blocks **2.09**

Del Monte 398 mL tin Seasoned Wax Green Beans, Early Garden Peas or Cream Style Corn **.59**

Top Valu 284 mL tin Pieces and Stems Mushrooms **.89**

IGA 1 L jar Salad Dressing **1.59**

Bluewater 283 g box Frozen Haddock Fish & Chips Dinner **1.39**

Pampers
Assorted Varieties
Cat Food
170 g tin
3 for .89

Christie 450 g pkg.
Premium Plus
Salted or Plain
Crackers **99¢**

IGA 5 kg bag
White Enriched
All Purpose Flour **339**

Minute Maid 355 mL cont.
Frozen Concentrated
Orange Juice **99¢**

Bounce pkg. of 60
Fabric Softener **379**

Flowerdale pkg. of 50 Orange Pekoe Tea Bags **1.39**

Nescafe 283 g jar Instant Coffee **4.97**

IGA Fancy 1.36 L tin Tomato Juice **1.09**

Sifto 1 kg box Iodized, Household Table Salt **.58**

Four Star 170 g tin Flaked Light Tuna **1.39**

Four Star 284 mL tin Sliced Pineapple **.59**

Nestle 4 x 92 g tin Butterscotch, Chocolate, Chocolate Fudge or Rice Pudding **1.49**

Ragu 398 mL tin Plain, Meat or Mushroom Spaghetti Sauce **.89**

Crisco 3 L cont. Vegetable Oil **4.89**

Nestle 500 g tin Regular or Marshmallow Hot Chocolate **2.49**

Cadbury's 150 g pkg. Finger, Wafer or Chocolate Sandwich Biscuits **1.09**

Old Dutch 400 g cont. Powdered Cleanser **2/.99**

Ivory 4 bar pkg. Personal Size Bar Soap **1.19**

Weston 1882, 680 g loaf (Ontario Stores) Whole Wheat Bread **.79**

Granny box of 10 Butter Tarts **1.39**

Lowney 300 g box Maraschino Cherries **2.69**

Lowney bag of 5 Assorted Varieties Valu Pack Candy Bars **1.39**

Rito White or Wintergreen, Assorted 400 g bag Double Mints **1.99**

High Liner 397 g box Frozen Individually Wrapped Boned Cod Fillets **1.99**

Totino 370 g box Frozen Crispy Crust 10" Deluxe Pizza **2.09**

Richwhip 250 g cont. Prewhip Topping **.99**

Facelle Royale 4 roll pkg. Assorted Colours, Two Ply Bathroom Tissue **1.49**

VO-5 450 mL btl. Regular Shampoo **2.99**

Polident pkg. of 48 Denture Tablets **1.79**

Antiphlogistine 80 mL tube A-535 Rub **1.99**

Adorn 400 mL aer. Assorted Hairspray **2.79**

High Liner 454 g box Frozen Boston Blue Fish Fish Fillets **1.89**

Grandma Martins 340 g box Frozen Butter or Pecan Tarts **1.25**

Vachon Joe Louis box of 6 Half Moon, Vanilla or Jam Flakey Cup Cakes **1.59**

Kraft 500 g pkg. Processed Deluxe (16 slices) Cheese Slices **2.69**

Kraft 170 g pkg. Natural Brick Cheese Slices **1.29**

IGA 340 g pkg. Medium Coloured, Cheddar Cheese Blocks **2.29**

Cheer 6 L box Powdered Detergent **3.69**

Sunlight 1 L cont. Liquid Detergent **1.99**

Facelle Royale 1 roll pkg. Two Ply White, Yellow or Pumpkin Jumbo Paper Towels **1.19**

Facelle Royale box of 100, 3 Ply Assorted Colours Facial Tissue **.79**

Glad pkg. of 12 Kitchen Catchers **.79**

Joy 1.5 L blt. Liquid Detergent **2.49**

Electrosol 1.5 kg box Dishwasher Detergent **2.59**

Ken-L-Ration 4 kg bag Tender Chunks **4.39**

New Freedom pkg. of 30 Super Maxi Pads Sanitary Napkins **3.29**

Freedom No Wax 450 mL cont. Floor Cleaner **1.79**

Flo Thru 21 g unit Assorted Scents Air Freshener **1.49**

Pampers Extra Absorbent (60's) or Toddler (48's) Disposable Diapers **8.89**

Genpak, With FREE Snippit (for opening plastic bags) Milk Pitcher **.99**

Roller with FREE Refill Lint Pic-Up **2.29**

Blue Bonnet
100% Vegetable Oil
Margarine Squares
1.36 kg/3 lb pkg.
199 with coupon on the right
$2.39 without coupon

STORE COUPON
Save 40¢
on your next purchase of
BLUE BONNET®
3 lb
Margarine squares
40¢ 40¢
MR. DEALER: For each coupon you accept as our authorized agent, we will pay you 40 cents and 7 cents handling allowance. Invoices showing sufficient stock in previous 90 days to cover all coupons redeemed must be shown upon request. All coupons submitted for redemption become the property of Standard Brands Canada Limited, 1 Dundas Street West, Toronto, Ontario, M5G 2A9. Any other application constitutes fraud. Application for redemption accepted only from retail distributors of our products. Cash value 1/20¢. For redemption, mail to: Standard Brands Canada Limited, P.O. Box 3000, Saint John, New Brunswick, E2L 4L3. This offer is valid only in Canada.
40¢ Standard Brands Limited 1 Dundas Street West Toronto Ontario M5G 2A9 This offer expires September 30, 1983
07066384

PRICES EFFECTIVE UNTIL CLOSING SATURDAY, FEBRUARY 6, 1982.
WE RESERVE THE RIGHT TO LIMIT QUANTITIES.

"WHY PAY PRICE" refers to the regular price of an identical or comparable item in a major supermarket chain in the greater Ottawa-Hull area.

FOCUS

by Anne McRae

Forked tongues

Two newspaper headlines of Tuesday, February 2, 1982:

"Can't stem slide till wages drop, advisers warn"

and

"Warren, other heads are given pay boosts"

Michael Warren, head of the new Canada Post Corp., is already getting a 'performance-based' retroactive boost in his $100,000-plus salary, even though he has only been on the job for five months, says the Tuesday Globe and Mail.

Others getting raises include: Claude Taylor, president of Air Canada; CBC president A. W. Johnson; Wilbert Hopper, chairman of Petro-Canada and Frank Roberts, chairman of Via Rail.

These raises for Crown corporation heads will probably not be mentioned at the first minister's conference this week, wherein the premiers will deal with the whole question of wage restraint, particularly among public servants.

They won't be mentioned because these salaries are secret. Raises recommended by Cabinet ministers or boards of directors are approved in private Cabinet meetings. No details are released afterwards.

At the conference, the federal government plans to insist that "it has no room to spur Canada out of recession while unionized labor is getting 14 per cent wage increases".

Although the latest figures show major Canadian unionized wage settlements running ahead of those in the United States, officials concede that "on average workers have lost ground to inflation since 1977".

More significantly, a recent U.S. government study of 13 industrial countries has shown that Canadian workers are paid less than U.S., Dutch, Belgian and Swedish wage-earners (in U.S. dollars).

And speaking of secrets, the public will hear little of what goes on at the economic meeting of first ministers. We get to hear opening statements, but then the Prime Minister and his Premiers will retire to the privacy of their very comfortable chambers for discussion. There may be a closing statement.

Quebec Premier Rene Levesque appears to be the only one protesting this secrecy. He contends that "the people's anxiety about the economy entitles them to know how their leaders propose to handle it". He stands alone.

What are people anxious about? Record unemployment, plant closings, business and farm bankruptcies, rising wage settlements, rising prices, long-term economic planning, short-term economic planning and high interest rates are but a few.

How do people feel about a government that preaches restraint to fight inflation, but as the Globe says, "proposes that all practicing of restraint be done by somebody other than the Federal government".

Does the secrecy our government has shrouded itself in at this economic conference indicate, as has been suggested, that these leaders have nothing to offer, and don't want to be heard not offering it?

Nothing to offer, that is, to the public. To themselves they offer plenty.



ALL TYPES OF CLASSES—In preparation for the sacrament of confirmation all Grade 8 children are required to attend a two-day retreat, the majority of which are given at Shalom House in St. Raphael's, where this group was in session last week. Listening to the retreatmaster Father Gary Ostler are a class from Iona Academy. They are from left, seated: Tammy Raymond, Glen Walter; Josee Derrig, Lancaster; Christina Collard, Green Valley; Tammy Pilon, Glen Walter; Anita Lacelle, Apple Hill; Christian Gougeon, St. Raphael's; (standing) Sister Kathryn Cameron, director of Religious Education for the Diocese; Mary MacDonald, Grade 8 teacher; Jamie Major, Alexandria; Paul Garreau, St. Raphael's. Back row: Brent Beaudette, Lancaster; Roger Bedard, Green Valley; Laurier Rochon, Alexandria; Chris Eamer, Williamstown and Lucien Leclair, Glen Walter.

Staff Photo—Anna Margaret MacDonald

News from Lancaster

BOY SCOUT ACTIVITIES

Coming events for the month of February planned by the First Lancaster Boy Scouts are as follows: on Saturday, February 6, the leaders will be attending a workshop in Cornwall; on Saturday, February 13, a skating party will be held at the Lancaster Township Public School with skating for the Beavers from 1-2 p.m., Cubs and Scouts from 2-3 p.m. The boys will be going to the Impala Motel for refreshments following the skating. Parents are requested to pick up their children no later than 3:30 p.m.

On February 23 and 24 the boys will be participating in a Kub-Karpractice. Time and place will be given at a later date.

All boys are urged to enter their hobby, project in the upcoming Hobby Show which will take place on February 27 at St. Francis de Sales Church Hall in Cornwall. The show will be open to the public from 10 a.m.-3 p.m.

WINNERS AT MEMORIAL BONSPIEL

Winners of the Arthur Fisher Memorial Bonspiel held at the Lancaster and District Curling Club were: two-game high, Terry Seguin, skip, Al D'Aoust third, Ray Picard second, and Betty Andre, lead. One game high, Maurice Lagroix, skip, Mary Matheson third, Jules Duchene second, and Ted Ellis lead.

Card parties held bi-monthly

by Marguerite Seger
Tel. 525-2233

Comrade Mary Main and Isobel Kemp were hostesses for the regular bi-monthly card party sponsored by the Ladies Auxiliary Royal Canadian Legion Branch #423, which was held on Tuesday, January 26, 1982 in the club rooms in Alexandria. Cards were played at 11 tables.

The winners were: Ladies High, first, Jean Smith, second Margaret MacKinnon; gents high first, Herve Leduc, second Ian McCormick; ladies low, Jeanette Laflamme; men's low, John Peter MacDonell; skunk, Jeanette Laflamme and door prize, Maureen Pigeau.

Refreshments were served by the hostesses. The next regular card party will be held on Tuesday, Feb. 9 and the hostesses will be Comrades Pearl MacRae and Mel Leduc. Another will follow on Tuesday, Feb. 23. Everyone is most welcome.

Douglas McBean dies at age 63

(George) Douglas McBean died at Hotel Dieu Hospital, St. Catharines, on Saturday, January 30. He was in ill health for the last number of years.

He was born in Bainsville on September 14, 1919, a son of the late George and Marguerite McBean.

He served overseas with the Queen's Own Cameron Highlanders from 1939-45. After returning to Canada he took up residence in St. Catharines where he was employed by General Motors.

He is survived by his wife Florence; his daughter, Teresa, of St. Catharines; his son Robert of Grand Prairie, Alberta; his sister Pat McRae of Glen Nevis and three brothers, John of Bainsville, George of Ottawa and Duncan of Niagara Falls.

His funeral was held at St. Catharines on Tuesday, February 2.

Help your HEART FUND

Res. 933-7428 Bus. 932-8388
Raymond Filion
Bijoutiers/Jewellers Inc.
Diamonds, Watches, Watch Repairs
Gifts, Trophies, Engraving
29-tf
604 Montreal Road Cornwall, Ont.

Glengarry Flowers
Fine Artistry
Dependable Service
43 Main St. S., Alexandria
Tel. 525-1660
CHARGEX VISA MasterCard

Give a Gift of Gold



10 K Gold Chains ..... $19.50 up
10 K Charms ..... $16.50 to $99.50
10 K Pierced Earrings ..... $20 to $55
10 K and 14 K Diamond Pendants $49.50
10 K Initialed Charms $21.50
10 K Zodiac Pendants ..... $14.50 to $85
10 K I.D. Bracelets ..... $24.50 to $99.50
10 K Chain Bracelets ..... $22.50 to $45.50
LARGE ASSORTMENT OF
LADY'S RINGS IN 10 K AND 14 K GOLD
Desrosiers & Hope
Jewellers & Gift Shop
We honor VISA and MASTER CARD
49 Main St. S., Alexandria Tel. 525-2339
5-1c

LANCASTER INN
THIS WEEK'S
Buffet
Perch, Sweet and Sour Meatballs, Barbeque Chicken
Mashed Potatoes, Full Salad Bar, Dessert, Coffee, Tea
for $8.95
Enjoy our live entertainment
Fridays and Saturdays from 9 p.m. to 1 a.m.

NOW OPEN!
MIDERMEN MINI-MART
MAIN STREET, LANCASTER
OPEN 7 A.M. TO 11 P.M.
7 DAYS A WEEK
Full Line of Groceries - Magazines -
Novelties - Miscellaneous - Newspapers
including The Glengarry News
5-1c

YAMAHA
SNOWMOBILES
Open 7 days a week
Evenings by appointment
347-2788
between 8 a.m. and 5 p.m.
MAC'S MARINA
SOUTH LANCASTER
4-2c

JACKIE'S BEAUTY SALON
Prop. Alain Theoret 347-3471
111A Military Road South
Lancaster, Ontario K0C 1N0
PERM SPECIAL
Reg. $35.00 ..... Spe. $25.00
Offer ends February 20, 1982
Call Now For Your Appointment
347-3471
5-1c



NOW IN STOCK



Not Exactly As Illustrated

FORD BRONCO

- Ranger XLT Package
- 302 V/8
- Captain Chairs
- Hubs - Automatic Locking
- Engine Block Heater
- Guages - Ammeter and Oil
- Transmission - Automatic
- Spare Tire Carrier
- Steering Wheel - Tilt
- Heater - High Output
- Mirrors - Dual - Western - Bright Low Mount
- Radio AM/FM - Stereo - Cassette
- Console
- Battery - Heavy Duty
- Wheels White Styled Steel
- Rear Seat - Flip Fold
- Glass Tinted - All Around

1200 2nd St. West, Cornwall, Ont. 1 Mile West of Domtar
HEALY CORNWALL
933-4117 LINCOLN - MERCURY - FORD TRUCKS 933-4133

THE SENIOR CITIZEN'S HOME WITH A DIFFERENCE
Long Sault Parkway Lodge
still has a few rooms for 1982. Light, airy accommodation and luxuriously carpeted throughout with abundant recreational space. Private, semi-private and ward accommodations are still available on a first come, first served basis.
No strings attached. We operate simply and straightforwardly. Make your stay as short or as long as you like.
Inquiries welcome from prospective residents, themselves or their families.
FOR MORE INFORMATION, CONTACT:
Mrs. Elizabeth Kirkey Tel. 534-2307
Administrator
Long Sault Parkway Lodge
Long Sault, Ontario K0C 1P0
Name: .....
Address: .....
.....
Phone: .....
2-4c

LANCASTER DISCOUNT FOODS LTD.
Main Street, Lancaster Tel. 347-2868
FILL YOUR FREEZER WHILE THE PRICE IS LOW!
WE SELL ONLY TOP BRAND GRADE A-1 RED BRAND BEEF
FREEZER ORDERS
Hinds, avg. 150 lbs. ..... lb. 1.69
Fronts, avg. 150 lbs. ..... lb. 1.29
Long Loins, avg. 50-75 lbs. ... lb. 1.89
Sides, avg. 300 lbs. ..... lb. 1.47
Chucks, avg. 75-90 lbs. ..... lb. 1.35
All these prices include cutting, wrapping and freezing
Cutting and deboning will increase price per lb.
IN-STORE SPECIALS
Chickens, 3-4 lbs. ..... lb. 1.09
Bologna by the piece ..... lb. .95
Pork Butt Roast ..... lb. 1.19
Chicken Legs ..... lb. 1.19
Pork Shoulder Roast ..... lb. 1.19
Swift Wieners, 375 g pkg. 1.09
February is Heart Month Give Generously
We carry a full line of fruits, vegetables and groceries
LORNE LEBLANC, PROP.



BLENKARN—MacPHEE

Wed in Dunvegan

The marriage of Diana Maureen MacPhee and Eric Peter Blenkarn took place on the lawn at the home of the bride's parents, Mr. and Mrs. R. B. MacPhee, Dunvegan, on July 11, 1981, at 4:30 p.m. The ceremony was performed by Rev. Ernest Royle, of Winchester, assisted by Rev. Frank Bailey, Maxville. The wedding music was played by Angus MacQueen, Dunvegan.

The groom is the oldest son of Mr. and Mrs. Eric Blenkarn of Mississauga.

The bride was given in marriage by her father and was attended by her sister, Shelley MacLellan. The best man and usher were brothers of the groom, John and Paul Blenkarn.

Following the ceremony a reception was held in Dunvegan Hall.

The couple are residing in Kingston.

Lancaster woman dies at age 97

Alexandra McDonald died at the Community Nursing Home on Tuesday, January 26. She was 97.

She was born in Lancaster and grew up there. After completing her education at the local schools, she went in training at Western Hospital in Montreal and graduated as a nurse in 1916. She nursed in Montreal until retirement, when she returned to live with her brother and sister, Stanley and Minnie McCosham of Bainsville. Because of failing health, she spent her last years in the Community Nursing Home.

She was predeceased by two sisters Louise McDonald and Janet Fisher and by four brothers, Duncan, Howard, James and Stanley.

Surviving are two sisters Minnie McCosham of Bainsville and Mrs. Agnes Markson of Alexandria.

Her funeral was held at St. Finnan's Cathedral on Wednesday, January 27. Msgr. D. B. McDougald officiated.

Pallbearers were Robert Decaire, Wm. Condie, Ross MacMillan, Mac Roy, Angus R. MacDonell and Alex Spink.

Spring burial will be at St. Mary's Cemetery, Williamstown.

Winners

Winners at a recent euchre party at St. Raphael's were: ladies, Lorraine MacDonald, Teresa MacDonald and Audrey Chretien; gents, Cuthbert MacDonald, Danny Williamson and Paul Valade; door prize, Alex Chisholm. A special draw for a 40-oz. bottle of maple syrup went to Cuthbert MacDonald.

New UCW slate installed for 1982

The January 14 meeting of the UCW was held at the home of Colleen Shepherd. Thirteen were present.

The president, Helen Upton, welcomed everyone with a special wish of health and happiness for 1982.

She then conducted the worship service. Her topic was "A Gift for All Seasons."

Audrey Austin was in charge of the installation of the 1982 officers. They are as follows: Past President Ruth Paige; President Helen Upton; Vice-president Nancy Green; Treasurer Elizabeth Rice; Secretary Mildred Whitehead.

In charge of committees: Community friendship and visitation, Kay MacMillan; Press and publicity, Carol Baxter; Program, Carol Baxter and Catherine Houseman; Sewing committee, Bernice Epp and Chris Gill; Kitchen, Ruth Paige; Outreach secretary and Christian education committee, Jane Wightman; Board of stewards, Chris Sova; Manse, Karen Paavila; Nominating committee, Colleen Shepherd and Dot Bush.

A membership drive was suggested. A questionnaire will be distributed in the near future. It is very important that all the ladies of the church realize that they are needed at the UCW meetings and will be most welcome.

The February 11 meeting will be held in the church hall at 7:30 p.m. (Please note the change in time.)

We will be most privileged to have as our guest speaker Mrs. Jane Wright, Glengarry District High School principal. Her topic will be "Stress."

The president closed the meeting with prayer.

Delicious refreshments were served by the hostesses, Mrs. Helen Gebbie and Miss Mamie MacMillan.

PEOPLE ON THE MOVE

On Sunday, Mr. and Mrs. Maurice O'Connor, Gail, Shelley and Burke visited in Montreal with Donna and Paul White and baby Carla. Carla was born Jan. 16 at the Montreal General Hospital. This is the first grandchild and niece of the O'Connor family.

Mrs. Harold Lapierre of Montreal visited last week with Mr. and Mrs. Angus H. McDonell and also called on her sister, Mrs. Hugh MacKinnon.

Mr. and Mrs. Ian Maclaren, Grant and Bruce of Ottawa spent the weekend with Mr. and Mrs. Arthur Maclaren and family in Alexandria.

Rene Seguin of Green Valley is currently undergoing evaluation at the Workmen's Compensation Rehabilitation Centre in Toronto.

Alice Levert dies

Alice Levert died suddenly at Glengarry Memorial Hospital on Wednesday, January 27.

She was born at Glen Nevis on June 7, 1918, a daughter of the late John Duperron and his wife the late Sarah Sauve.

She married Bruno Levert and spent most of her life in the Alexandria area.

She was predeceased by her husband Bruno and by one son Dennis.

Surviving are one daughter Hugette, Mrs. Fern Theoret of Alexandria, three sons, Raymond of Alexandria, Jerry of Dorval and Marcel of Vaudreuil, as well as 15 grandchildren.

Her funeral was held on Saturday, January 30 at Sacred Heart Church. Rev. Roger Desrosiers officiated.

Spring buiral will be in the parish cemetery.

Area native mourned

Isabel Goodfellow died in Ottawa, January 26, 1982.

Born in Dunvegan in September 1914, she was the daughter of the late Pipe Major J. A. (Johnnie Alex) Stewart and the late Edith Grant. She was predeceased by brother Donald G. Stewart.

Until her retirement several years ago she had been an employee with the Metropolitan Life Insurance Co. in Ottawa.

She was married to Heber P. Goodfellow who predeceased her in 1967.

Mrs. Goodfellow was an active member of the First United Church in Ottawa and an interested adherent of Kenyon Presbyterian Church, Dunvegan. She is survived by her sister Muriel Stewart of Ottawa.

Funeral service was at the Hulse and Playfair Chapel, Ottawa, on Friday, January 29.

Burial in the spring will be at Dunvegan.



THE BREADWINNERS—They came from all over the county to learn the fine arts of breadmaking so they could teach the 4-H girls in their area. This group of homemakers attended the leaders' course taught at the Church on the Hill last week by Kathy Simpson, home economist, assisted by Alyson Murray. They are, front row left: Alyson Murray, Louisette Lauzon, Johanna Van den Oetelaar, Di Jaggassar, Dora Bill, Kathy Simpson. Centre: Mary Alguire, Pat Ager, Gertie Huizinga, Barbara Graham, Barbara Howes, Margaret MacPherson, Linda Fraser, Jan Buckland. Back row: Norma Peachy, Mary Catherine Morris, Marthe Chenier, Lillian Howes, Harriet Fraser, Leonore MacMillan, Lynda Kennedy.

New SD&G board member is named

A Morrisburg Village Councillor has resigned his seat to become a school trustee.

Stormont, Dundas and Glengarry County Board of Education has chosen Dr. Gerry Rosenquist to replace Trustee Harry Gatward.

Trustee Gatward has resigned and Mr. Rosenquist will complete Gatward's term.

Dr. Rosenquist will sit as a trustee elected by public school supporters of the Village of Morrisburg and the Township of Williamsburg.

He is an associate of the St. Lawrence Medical Clinic and has been active in municipal affairs, most lately as a member of Morrisburg Village Council.

Dr. Rosenquist resigned his council seat to qualify for the trustee's post.

For the past one and a half years, Dr. Rosenquist has served as an active member of the Seaway District High School Committee.

He is married and the father of five children, two of them at university, one in high school and two in elementary school.

Sister is honored

by Marguerite Seger

Mrs. Hilda Berry entertained on Friday at dinner for Sister Mary Rose Bokenfhr of Lima Peru, who is on a short Canadian visit. She is on missionary work with the Sisters of Providence in Peru and was visiting in Cornwall area with Mrs. Berry's cousin Mrs. Verna Beaumont. Mrs. Ursula Kolada of Alexandria was also a dinner guest. Sister Bokenfhr is a co-worker in the missions with Sister Irene MacDonell, a native of Alexandria.

Michael Dumas featured

The Williamstown Green Thumb Horticultural Society met on Monday, January 25, in St. Mary's Parish Hall for its annual potluck supper.

There were 41 members and friends present to enjoy a feast of casseroles, salads and desserts.

After a brief discussion of a flower show poster contest and proposed dates for a summer bus trip, two interesting films were shown, courtesy of Parks Canada and President Orban Gibson. The first entitled "The Boreal Forest; Fall and Winter" and the second featured the wildlife paintings of Michael Dumas with comments by the artist himself; both very worthwhile.

Members are looking forward to the meeting of February 22 when Peter Barkway will show slides of New Zealand. A silver collection will go to help Mount Carmel House. All welcome.

Ottawa Hotel 525-1092
Appearing this week:
GRAFFITTI
Dancers present Monday to Friday

Let's run around together. PARTICIPACTION The Canadian movement for personal fitness.

Carnival Sale
We're continuing our fabulous discounts right through
ALEXANDRIA CARNIVAL WEEK!
JOIN THE FUN
AND JOIN IN THE SAVINGS WITH
DISCOUNTS FROM 20% TO 50% OFF
on all children's and ladies'
Shoes, Boots, Purses
Handbags, Toque and Scarf Sets
THE BOOTIQUE
25 Main St., Alexandria Tel. 525-2934

GLENGARRY EAST PASTORAL CHARGE
Alexandria 9:30 a.m.
Dalhousie Mills 11:15 a.m.
Glen Sandfield 10 a.m.
E. Hawkesbury 11:15 a.m.
Rev. Janice Stevenson
Rev. Gordon Saville

K. of C.
BINGO
AT
Sacred Heart Parish Hall
EVERY SUNDAY
JACKPOT $675
in 5 numbers
Doors open at 7 p.m.
For hall rentals
Tel. 525-1919
or Archie Michaud
525-3219

MacGillivary's Outfitters
315 Clark Avenue, Cornwall
Tel. 933-4867
BAGPIPES
HIGHLAND SUPPLIES
TARTAN BY THE YARD
Anything Scottish—we have it

Bulova 4
Valentine Gifts of Time
Bulova Accutron, Bulova Quartz
as well as
Chains
Necklaces
Rings
Bracelets
Earrings
Gift Ware
—All for your special friend—
JEWELRY & Gifts
Bruno Pigeon
Jewellers & Gift Shop
Engraving—Watch Repairs
13 Main St. N., Alexandria. Tel. 525-1518
5-1c

Salon Denyse
56 Jean St., Alexandria
Tel. 525-1037
Carnival Week Special
Feb. 8 to 13
HALF PRICE ON ALL HAIRCUTS
For the whole family
Open Friday Nights

Alexandria Hotel
Tel. 525-4407
Tuesday and Wednesday
February 2 and 3
Anne and Gerry
Country Rock
Thursday, Friday and Saturday
February 4, 5 and 6
George Watson's Band
Country Rock
COMING...
Thursday, Friday and Saturday
February 11, 12 and 13
Bruce Golden
Monday Night—Euchre Party
Support Your Heart Fund
SGT. PEPPER'S STEAK HOUSE
DAILY SPECIAL
Sgt. Pepper's available for all types of gatherings

Carnival Fabric Sale
February 9 to 13
Wool Blends, Plain, Plaids and Tweeds, 60" wide
40% OFF
Suede Fabrics, 60" wide
40% OFF
Macramé Cord
20% OFF
Main Textile Centre
and
The Wool Shop
30 Main Street
Alexandria
Tel. 525-1460

News from Apple Hill

by Aline Gormley

HAPPY MEMORIES
[INTERVIEW]

When one walks into Cassie Welsh's home the first thing she says is: "This place is much too big for me, but I'm not ready to leave yet . . ."

Reminiscing, she recalled that Joe, her brother, had bought this house on Main Street because it reminded him of the farm.

Cassie's grandfather, Michael Welsh, came from County of Limerick, Ireland. He married Catherine MacDonald from Apple Hill. Michael Welsh died when his son Edward was only three months old. His wife Catherine and young son moved to her mother's farm where Angus Benton now lives.

Edward married Christine Grant from Loch Garry in 1893. They first lived on the farm on Second of Kenyon; later in 1904 they purchased another on First of Kenyon east. They raised a family of seven sons and four daughters. Edward Welsh died in 1935 and his wife in 1964.

Cassie recalled that Bishop Smith's mother and her mother were cousins and that Bishop Smith's sister, Kathleen Emberg has been busy during these last years writing the Grant's family tree. Her family reminiscences caused me to reflect that I was glad someone else was doing this!

Cassie has happy memories of their life on the farm. Everyone had chores to do—caring for colts, horses and sheep. Eddie, her brother, would sometimes work the tractor 'til midnight, gazing at the stars, seemingly close to heaven.

One common reflection for the girls was "You're nearer to God in a garden than anywhere else."

There was much to do. Their mother, a very industrious woman, spun her own yarn, dyed it and made all their clothes. They made their own soap and washed clothes on the board. They cured ham, baked bread, made jellies and preserves and pickled every cucumber in sight.

They were never rich she says, but managed to do it all and have lots of time for fun and games, be it cards or checkers. After hearing mass on Sundays, aunts, uncles and cousins would drop in for dinner. On holidays, other relatives would come and were met at the train station.

Apple Hill was booming all over then. There was a resident doctor, two barber shops, three stores, two blacksmiths, two cheese factories, a tinsmith, a drover, a harness-maker, a shoe repairman, a plumber and an electrician. At Dancause, you could buy anything from an all-day lollipop to any of the household necessities or farming supplies. Bartering was an accepted method of payment. The "farmer's league" would gather around the pot stove on many an occasion. Saturday nights were reserved for the ladies as they bought their groceries and exchanged news. Entertainment was at Dancause's theatre or at John Grant's, Cassie's uncle, who owned a barber shop and pool room. On a Saturday night the pipes and violins would go full blast.

Things were bustling everywhere. Charlie Benton, the drover, bought cattle throughout the countryside, and loaded them on freight cars to be shipped to Montreal once a week. It was a practice to share the workload, especially for hauling ice to the cheese factory; the cheese was shipped with each farmer taking his turn.

All this created much activity at the station and the hotel, to say the least. Cassie can remember that the men had devised a system called "statute labor" to keep the roads in good order. The path-master would appoint a number of them to do designated work.

During the fall, the nuns from Cornwall would come to collect money for St. Paul's, the old people's home and the orphanage. Again it was the duty of the men to drive them around.

The elementary public school was located on the spot where Joe Burton now lives. Later it was moved to the present Zion United Church location and used as an adjoining hall. Cassie recalled the immense task it would have been for Janet Kinloch from Martintown to teach some 80 students, sometimes sitting three to a desk.

In January of 1920 a separate school opened and a number of teachers from the Seaway Valley came to instruct. Because of the increased number of students, in 1931 the nuns, upon request came and remained until 1965. Teachers from Apple Hill gave instruction up to 1970. Now students are bused to nearby schools. The building was then occupied as a Recreation Centre and the main activity centre for senior citizens when it was formed in 1976.

When Father Foley came to St. Anthony's, Sam Grant, Bishop Smith's uncle, was the first caretaker at the church. He planted and nursed the blue spruces that still stand today. Socially, the August parish picnic was a must. The best of food, prime entertainment and games gave sufficient joy to last until it would be repeated the following year. One such particular picnic stands out in her memory, held at McCallum's grove, south of Apple Hill in 1915. It brought in a net profit of $5,000, to build the rectory.

Today Cassie carries on pretty much the same as she has for years helping at teas and bazaars.

Cassie somehow can never forget her old ways and is the first to admit that in the country you quickly learn to do what others do. She has many old treasured antiques in her home that remind her of her past and the family she loved so well. She still has a brother and two sisters living and her experiences account for much acquired wisdom.

1982 LYNX



Not Exactly As Illustrated

Car Comes With
FULL MAINTENANCE AND
WARRANTY PROGRAM

$5,700

1200 2nd St. West, Cornwall, Ont. 1 Mile West of Domtar

933-4133 HEALY CORNWALL 933-4117

5-1c

LINCOLN - MERCURY - FORD TRUCKS

CARNAVAL CARNIVAL

ALEXANDRIA CARNIVAL

YOU & ME — 1982 — TOI et MOI

ALEXANDRIA

Saturday, February 6
—Carnival bonspiel organized by the Alexandria Curling Club—Playoffs
—PEE WEE all-star hockey tournament at the Glengarry Sports Palace
—Carnival Opening Dance in honor of the candidates Glengarry Sports Palace. $2.50/person. Music: Discoteque les Copains

Sunday, February 7
—ATOM all-star hockey tournament, Glengarry Sports Palace
—Cross-country ski loppet organized by the Alexandria Ski Club starting at 1:30 at Island Park
—Outdoor Activities at Mill Square beginning at 1:30 tug-o-war and sawing contests

Tuesday, February 9
—*Crowning of the Queen at Glengarry District High School. 7:30 p.m. Reserved seats $4 - General Admission $3*

Sunday, February 7

Bean supper at the Glengarry Sports Palace Compliments of Geo Lanthier et Fils Ltée Lefebvre Discount Foods. Entertainment Marc Bissonnette. Price: Children $1.99, Adults $2.99

Wednesday, February 10

$1,000 Bingo - Sacred Heart Parish Hall. Last regular game $1,000. Door prize $100

Wednesday, February 10
—Local school competitions

Thursday, February 11
—Local school competitions
—Teen Dance at Glengarry District High School. Featuring Syncope 8:00 - 9:30 p.m.. Dude 9:30 to 12:00 a.m.
—Bonfire - and JOY NIGHT at fireman's island Alexandria Park organized by the Lion's Club. Festivities begin at 8:00 p.m.

Friday, February 12
—Carnival Day at Glengarry District High School
—Local school competitions
—LAS VEGAS NIGHT at Glengarry Sports Palace from 9:00 p.m. to 1:00 a.m.

Saturday, February 13
—House league hockey tournament
—Closing Dance - Rock & Roll and Swing Night at Glengarry Sports Palace. Featuring Nowickyj Orchestra. $3.50/person
—$1,000 draw at the dance

This ad sponsored by the following:

Brown Shoe
makers of
Pedwin, Buster Brown and Levi Shoes
Alexandria, Ont.

Alexandria IGA
Main Street South

Carnation Inc.
Alexandria Plant

Canadian Tire
R. Lewis Sales Inc.

The Glengarry News
Serving your community since 1892
3 Main Street, Alexandria

Valley Bottling of Canada Ltd.
Authorized Bottler of Coco-Cola
under contract with Coca-Cola Ltd.
3350 Second St. East, Cornwall, Ont.

Watch for the Carnival Fun Machine on its daily outings

HAPPY CARNIVAL!

The Glengarry News

ALEXANDRIA, ONTARIO, WEDNESDAY, FEBRUARY 3, 1982

EDITORIAL

IT'S OUR OPINION

Hydro's blatant half-truths

There are few things more despicable than a public agency twisting the truth.

Ontario Hydro's latest foray into the field of half-truths involves its application before National Energy Board to export power to the United States.

Under cross-examination at the hearings, Hydro officials were forced to admit that they had been somewhat less than thorough in evaluating potential environmental damage that could result from such exports.

When pressed, Hydro witnesses agreed that many statements made by the crown corporation concerning the social and environmental impacts of the project were based on lack of data.

Hydro's submission to the board states that "no damage to crops, forests or animals from Ontario Hydro's operations is identified and the social cost is, therefore, zero."

Potential property damage is also rated zero.

Under cross-examination, however, witnesses admitted that the potential damage to forests, fish and crops had not been included in Hydro's assessment of the $800-million plan to string cable under Lake Erie and plug Ontario power plants into the U.S. market.

Environment groups say the coal-fired plants will increase sulphur dioxide emissions into the atmosphere and aggravate the acid rain problem.

The federal government agrees and has asked the energy board to order strict 90 per cent pollution control on the power exports.

The federal position is correct. If we have to tolerate a little pollution to serve our own needs, that's one thing (and even then not always justifiable), but what is the point of destroying our environment to satisfy American interests?

How did Hydro conclude there would be "zero" damage?

Try this bit of verbal footwork: Under cross-examination by Environment Canada lawyer Walter Nisbet, Hydro witness Paul Rennich said there is insufficient data available to size up forest and crop damage. As a result, potential damage was zero-rated in the Hydro impact statement.

Rennich could not say Hydro emissions would never cause crop or forest damage, "but you can't attribute a value for something you can't measure."

Indeed. Then why did Hydro attribute a value—zero? Sulphur dioxide emissions when mixed with water create acid rain which, in turn, is known to cause adverse effects on crops and forests. To subscribe a zero value is distortion of the worst proportions.

But that's not all. Savor the next dodge.

Rennich also said he did not include crop damage from ozone in his study because the compound is not pumped directly out of Hydro smokestacks.

Of course it isn't. But the materials that create ozone are pumped out of the stacks.

Ozone, which causes millions of dollars of crop damage in Southern Ontario annually, is created by nitric oxides which are emitted from Hydro's coal-fired power plants.

Again, this all had to come out under cross-examination. Hydro never volunteered the information.

Another Hydro witness testified that he did not include fish in his impact study although acid rain is known to destroy fish.

In short, it has taken one public agency, Environment Canada, to force information out of another public agency, Ontario Hydro. All the while, the legal fees and hearing costs rise.

Are our public agencies serving the public interest or are they merely serving themselves?

In Hydro's case, the answer is obvious.

We stand on guard for whom?

The sight of Canada's Minister of Finance walking around with a bodyguard carries with it untold symbolism.

To what level has politics in this country sunk that our leaders need guards to protect them from the people.

Exactly what prompted MacEachen to retain the plainclothes detective is unknown. It is also not surprising. The government—under MacEachen's leadership—has embarked on a cruel economic policy that is pushing people right to the brink—and over—of suicide. Some people are losing everything they have built up over a lifetime.

In totalitarian countries, we are used to seeing political leaders walking around under guard. We know that those who act like tyrants are treated like tyrants. Those types of leaders have every justification for fearing the people.

In Canada, fortunately, we have been spared the kind of violent politics that is spawned in many other lands. Most of us would like to keep it that way. However, you can only push people so far. Obviously, there has either been an attack on MacEachen or a threat of an attack.

If the current government in Ottawa does not swallow its pride and stubbornness, it will push Canada to the brink of civil disorder.

There is no excuse—inflation fighting or otherwise—for taking away people's livelihoods and the government of this country is deliberately doing just that.

We don't like having to see our leaders under the care of guards, but if the current policies continue, we fear we will be seeing even more of them. *B.R.*



ITEMS OF AULD LANG SYNE . . .



. . . GLEANED FROM OUR FILES

TEN YEARS AGO
Thursday, February 3, 1972

Members of the Progressive Merchants of Alexandria will meet next Tuesday to discuss possible activities this year. —Rev. W. W. Kennedy of Clifton, NB, will be inducted into the St. Lawrence Charge of the United Church at an induction ceremony on Sunday. —Open dumps are now illegal in Ontario and as a result the councils of Alexandria and Lochiel will meet to discuss the problem of the dump they now share and possibly to seek another site.—Area honors in public speaking were won by Wendy MacSweyn, a grade 8 student at Laggan Public School, Monday, January 24. —The Graham Creamery Ltd. here, has qualified for an ARDA grant to assist in modernizing its facilities and expanding its operations.—In a major realignment of the Ontario cabinet, Hon. Fern Guindon, minister of tourism and information, becomes minister of labor.—United Counties Council concluded its inaugural session for 1972 last week with appointment of committees and consideration of a number of reports.

TWENTY YEARS AGO
Thursday, February 1, 1962

A federal government grant of $536,350 to Glengarry District High School will finance 75% of the cost of the 17-room addition to be occupied in September 1963. The province will pay the other 25% of costs.—Edwin Shields is the new president of Maxville Fair Board.—Two memorial plaques, provided by J. R. Martel of Vankleek Hill, have been in-

(Continued on page 12)

THE GLENGARRY NEWS LIMITED

A member of the Canadian Community Newspapers' Association

CNA Audit Bureau of Circulation ABC

THE GLENGARRY NEWS LIMITED

P.O. Box 10, Alexandria, Ont.—Tel. 525-2020

EUGENE A. MACDONALD, President
EMILE HURTUBISE, General Manager and Publisher
ANNA MARGARET MacDONALD, Editor
ROBERT ROTH, Assistant Editor

SUBSCRIPTION RATES: $12.00 per year; $15 per year in Canada, beyond the 40-mile zone; $25.00 per year U.S.A. and Foreign—Second class mail registration No. 1302



Perspective

by Bob Roth

Church rule should change

More than a few frowns formed last week over the refusal by a Catholic priest to marry a young Illinois couple because the man was physically disabled.

According to Catholic doctrine, people who cannot perform the sex act, cannot be married in the church. The 32-year-old would-be groom is paralyzed from the waist down from a fall he suffered five years ago. The would-be-bride is a 26-year-old nurse. He is Presbyterian and she is Catholic and the couple sought to be married in the Catholic Church. The priest refused.

Rev. William Donnelly, chancellor of the Joliet diocese said that a church edict prevents people unable to consummate a marriage and to have children from marrying.

"You're talking about the very nature of the marriage itself," Donnelly said. "It is a relationship between two people. It implies the right of sexual actions, procreation to create children.

"The case is similar to the case of someone who is mentally ill. We would need a statement from a doctor that the guy has worked through his treatment and is capable of taking on the responsibilities of marriage.

"It is impossible to waive the rule. He cannot fulfill his function as a husband."

Apparently, it is not as impossible as the chancellor believes, because at press time there was a report that the bishop agreed to let the couple get married.

The bishop's decision is highly courageous, not simply because he ruled in favor of compassion, but because his decision may put him in conflict with past church practice. The Illinois case is not the first where the church has refused to marry couples unable to have sexual relations. The issue will undoubtedly arise again. In another diocese, with a different bishop, the decision could be quite different. What is needed is a change in the regulation itself. As long as the rule stands on the books, other people will be put through the same emotional turmoil.

The groom-to-be suggested "the law must have been written in the Stone Age."

He is closer to the truth than he may realize.

Like so many rules that have been enforced through the centuries this one has survived long after its original reason for existence disappeared.

The contradictions between this marriage rule and the basic concept of Christian compassion are obvious.

The man in question had not "sinned," yet he was denied the joy and companionship marriage would bring him. He was, in effect, told to live out the rest of his life single and alone.

How often are people told to have faith during trying times—such as family death or injury—because it is "God's will"? If a person's disability is "God's will," why would God's church not respect that "will" and allow the person full participation in all sacraments?

The quotations from the chancellor reflect the time-worn view that the primary purpose of marriage is procreation.

The scriptural basis for this doctrine is somewhat obscure. In fact, one would probably have to reach back into the depths of the old testament to find much basis for the edict.

However, when God told Noah to go out and multiply, there is no reason to conclude that he meant forever. Noah didn't live on a planet with three billion other people.

It is unfortunate that there are still those (both Catholic and Protestant) who take the Bible literally and insist on applying the same life rules (as opposed to fundamental questions of faith) on 20th century man as were imposed on the ancient tribes of Israel. What made sense for a band of nomadic shepherds wandering through the desert thousands of years ago does not necessarily make sense for a data processor living in a one-bedroom apartment in a city of 10 million people.

In a world already filled with starving children and overcrowded cities, the Christian thing to do in some places might be to forego having children and look after the ones who are already here.

The marriage rule particularly places a strain on the church's general attitude towards sexuality. On the one hand, we are told that society places too much emphasis on sex. On the other hand, we are told it is the most important function of all. Love, companionship, understanding—these are secondary aspects of marriage, so inconsequential in fact, that even their collective weight cannot over-ride the importance of sexual activity.

This begs the question: If sexual activity is so essential to the faith, how does one view the marriage between Mary and Joseph where there was no sexual activity? Surely there is some significance in the fact that the first Christian marriage was not one of a sexual nature.

Suggesting that the prime function of marriage is to breed is an antiquated concept that has outlived its purpose.

Comparing a physically handicapped person to someone who is mentally ill and telling him he can never "fulfill his function as a husband" is as cruel a statement as I have ever heard. That it should come from a clergyman supposedly serving a compassionate God, makes it all the more reprehensible.

The rule is archaic and emotionally destructive. It should not be left open to the kind of interpretation adopted by both the local priest and chancellor in the Illinois case.

The role of the church is to comfort the afflicted—not turn them away. The rule allows some people to distort this purpose.

'From the old rail fence'

by Anna Margaret



Have you attended any seminars lately to improve your performance as a skier, a referee, a nurse, photographer or whatever?

Professional development days among the teachers are recognized as essential to progress in their field. Farmers regularly attend crop improvement days, corn days, dairy days. Today one must constantly keep studying in an effort to improve.

It was in this vein Paw and I attended a seminar last weekend. Parish renewal it was, a course designed for Catholics to study their purpose. And for those on the weekend who were not Catholic, to discover what our thrust is all about.

In our self evaluations, we found no reason to sit on our complacency and say like the Pharisees: "I thank you God that I am not like other men."

We listened, shared and discussed. There were instances when I thought I knew how the blind beggar felt when Jesus put the mud on his eyes and empowered him to see. Sometimes we can't see the forest for the trees.

We reviewed the gifts God has given us. The ones that had become rusty for lack of use or awareness. We recalled the example given by our parents and grandparents and debated as to whether or not our children and grandchildren would be able to relate the same admiration.

We spoke about values and the lack of them. We remembered the wounds, the hurts that kept people from practising their faith.

The basic tenets of our faith have not changed we reaffirmed. But we must pay more than lip service if we would derive from the faith of our fathers the fortitude and consolation they knew.

While the old "Shalt Nots" of our guidelines are still very present, the emphasis is being shifted more to the "Shall Do's." The application of love that Jesus expressed as being the most important of all is the real rub today. Genuine caring love. What a mandate!

Set up within the framework of Catholic teaching the course is designed to rouse Catholics out of their lethargy and if there are husbands, wives or others interested in finding out what is going on with their Catholic mates, it is an ideal setting to learn about their partner's faith.

There are 11 sessions and the degree of participation is up to the individual. There are no judgments, there is no criticism. No one is required to make a speech.

Parish Renewal isn't for everybody.

But it is for you if:

(a) You think your Church does not keep pace with modern times.

(b) If you think the liturgy should never have been changed.

(c) If you think you need some guidelines to help in raising your family.

(d) If you want to know why young people are not choosing religious vocations.

(e) If you want to know why just going to Mass on Sunday isn't enough.

(f) If you think your faith is no longer any consolation to you.

(g) If you think the Catholic Church is too narrow minded about divorce, abortion, open marriage, Catholic education. (Please, no stampede here.)

(h) If you'd like to sound off about the way the parish and the diocese is run.

(i) If you are trying to decide if the current practice of your faith is too little, too much or should be discarded.

Parish Renewal was introduced into this area last year and is one of the latest programs designed to update and renew. The course was designed by Father Mike Gallagher, the same priest who put the program together for Marriage Encounter, also one of the programs designed to renew family structure.

Courses are being organized in the county right now. I understand similar courses are being structured in other Christian denominations and we will surely be hearing about these.

Who Me?

And the Lord said: Go
And we said: Who, us?
And He said: Yes, you.
And we said: But we are not ready yet. And there is some company coming.
And we can't leave the kids. And you know there is no one to take our place.
And He said: You're stalling!
Again the Lord said: Go.
And we said: But we don't want to. Listen, we're not that kind of people to get involved so deeply. Besides, our family would not like it. And what will the neighbors think?
And He said: Baloney.
And yet a third time the Lord said: Go.
And we said: Do we have to?
And He said: Do you love me?
And we said: Lord, we are scared. People are going to reject us. And cut us up into little pieces.
And we can't take it all by ourselves.
And He said: Where do you think I'll be?
And the Lord said: Go.
And we sighed: Here we are Lord. Send us.

Bill 82 will need money to implement here

January 28, 1982

The editor,
The Glengarry News:

Many senior administrators, in Boards of Education across the Province of Ontario, have been rubbing their hands with glee at the prospect of having a per capita increase in student grants from the provincial government. Under Bill 82 the per capita increase replaces the old weighting factor grant for exceptional students in school board jurisdictions. But Bill 82 looks likely to become the biggest political confidence trick of the century and the glee is surely going to change soon to a weak grin. This will almost certainly be followed by a grimace of despondency.

The "experts" are out in the educational field expounding the virtues and philosophies of Bill 82, doing the selling job for the provincial government. I would caution these "experts" to take care as there will soon be a day of reckoning. The multiples of crisscrossing committees, set up under the Act, can only perform if adequate funds are available to pay for the fine ideals. Although Bill 82 is now law the fact remains, if you cannot afford to pay the piper you cannot expect to call the tune. The approximate $25 per capita grant increase will not pay the piper.

Previous to Bill 82 most school boards provided some form of program for the many special students with learning difficulties, the left side of the bell curve. These programs ranged from excellent to hardly adequate but were mainly for the learning disabled students. Funding for the special education classes was, primarily, by way of the now defunct weighting factor grants.

Most school boards, previous to Bill 82, failed to provide programs for the many physically disabled and gifted students. The gifted students are represented on the right side of the educational bell curve and, in my opinion, efficient testing procedures would quickly identify that there are approximately as many gifted students as there are learning disabled students. The physically disabled can be found right across the entire educational ability spectrum and, for convenience, in this category I include the sight and hearing impaired.

The majority of students (perhaps 75%) will be found somewhere in the central block of the bell curve and these students need very little in the way of exceptional educational programs. Their need lies in good educational practices, with particular emphasis on language teaching and usage, reasonable class sizes balanced to the present day needs and caring teachers. The topping on this educational fruit salad would be loving, considerate, discipline-oriented parents.

The gifted students, a severely neglected segment of the exceptional children in our schools, would not need quite the framework of programs afforded the exceptional students at the other end of the learning spectrum, the special education pupil. However, the cost of additional teachers of programs for the gifted students would, for most boards of education, likely exceed the difference between the old weighting factor grants and the present per capita grant addition. Added to this would be the costs for psychometric testing, learning materials, accommodation and the multitude of unseen costs that are an integral factor in educational funding. If the needs of the gifted children are serviced, in accordance with Bill 82, boards of education will be in a deficit financial position.

The physically disabled, the other neglected segment of the exceptional children in our schools, are beginning to have some of their needs serviced. The basics, ramps for wheelchairs and special toilet facilities are being (or have been) installed in many schools. Sadly the surface of need has only been very lightly scratched, so far. From where is the funding to come for the additional staff, physiotherapists, psychologists, speech therapists, peripatetic teachers of Braille and sign language as well as teacher aides?

From where does the funding come for lifting frames, walking frames, audiometric equipment, sports wheelchairs, snow tires for normal wheelchairs, special desks and chairs, laboratory stations, typewriters and physical alterations that must be affected to regular school buildings? The list of grossly important needs for the handicapped is endless and few would deny the need.

To quote Bill 82: "The Minister shall ensure that all exceptional children in Ontario have available to them, in accordance with this Act and the regulations, appropriate special education programs and special education services." It is most unfortunate the lawmakers did not add the following: Costs for programs and services, defined as necessary in accordance with the Act and the regulations, shall be borne by the said Minister.

John E. Milnes.

Auld Lang Syne . . .

(Continued from Page 11)

stalled in the new Legion clubrooms. It lists 160 Glengarrians who died in World War II, the other 120 casualties of World War I.—While canvassing in the Mothers March of Dimes, Monday, Mrs. Eva Gareau fell and broke her wrist.—Miss Mary MacKinnon of Alexandria, this week received her RN degree at Montreal's Queen Elizabeth Hospital.

THIRTY YEARS AGO
Friday, February 1, 1952

The joint Glengarry Gardens-Legion drive for funds to rebuild the arena and provide a Legion Hall is now underway. First returns amount to $1,300.—The Maxville and District High School Area by-law was passed by Counties Council. The Area will include Apple Hill and the line will run just west of Greenfield. —Laurent Levac, cheesemaker at Fairview factory, 6th Kenyon, established a fine record of quality cheese in 1951. Of 927 cheese made, 99 per cent rated premium quality. — Alexandria curlers are to get a second set of granites. Montreal Heather is loaning a set, the club to have an option to purchase them.—While motoring to Toronto recently, John D. MacLeod, Dunvegan, lost his car and effects when it caught fire near Trenton.

FORTY YEARS AGO
Friday, January 30, 1942

Sugar rationing went into effect early this week, each Canadian now being limited to three-quarters of a pound per week. —Mr. and Mrs. Henry Lapointe of the 7th Charlottenburgh, Martintown, were feted by family and friends, January 26, on the occasion of their golden anniversary. They were entertained at the home of Mr. and Mrs. Donat Dicaire, when the family presented two easy chairs.—The new electric organ is being installed in Kenyon Presbyterian Church this week and will be dedicated Sunday by Flight-Lieut. Rev. Dr. MacMillan of St. Hubert, who will return to conduct the services.

FIFTY YEARS AGO
Friday, January 29, 1932

The A. J. and Margaret Grant Bursary at Queen's University has been awarded to Alexander J. Grant of Williamstown.—Miss Edith Connell left on Tuesday for Montreal, where she enters the Royal Victoria Hospital as nurse-in-training.—Glengarry's representatives at Counties' Council this week are: R. H. Cowan, Alexandria; D. A. McRae, A. A. Kennedy, Charlottenburgh; D. J. McPherson and Archie McKinnon, Kenyon; J. D. McDonald, Rod McLeod, Lancaster Township; Gilbert Seguin, F. Sabourin, Lochiel; J. R. McLachlan, Lancaster Village, and Dr. J. H. Munro, Maxville.—While motoring to Cornwall on Saturday, Mr. and Mrs. E. A. MacEwen, 5th Concession, Maxville, had a fortunate escape when their car was rammed by a heavy truck. The car was badly wrecked but Mr. and Mrs. MacEwen escaped with a severe shaking up.—D. D. McCuaig, Dunvegan, left Tuesday for Montreal, where he purposes spending some time.

SIXTY YEARS AGO
Friday, February 3, 1922

Archie McDougald, 5th Kenyon, is president of the Alexandria Farmers' Co-operative Co. Ltd., for 1922. The incoming board of directors includes: Robert Cameron, Raoul Trottier, Duncan Cuthbert, Alex R. McDonald, Archie McDougald, Joseph Routhier, E. L. D. McMillan, D. J. McDonald, J. A. Cameron, J. R. Kennedy, and A. J. A. Macdonald.—While refereeing a hockey match between Martintown and Maxville at Martintown, Monday evening, Henry Kinloch fell to the ice. He continues to improve daily.—W. St. John of the Bank of Nova Scotia staff, having received well merited promotion, was last week transferred to Calumet.—Kemptville is seeking the location of the Eastern Ontario Dairy School which was destroyed at Kingston recently.—Angus C. Cameron, Maxville, disposed of his cheese factory at Dyer to W. B. Cameron, formerly of Dunvegan. He has also sold the home farm to Rod McCuaig.—Miss Beatrice Macdonald left yesterday morning for Ottawa, having received an appointment with the Ottawa Electric and Gas Company.

SEVENTY YEARS AGO
Friday, February 2, 1912

R. P. Gilmour of the Commercial Hotel, has sublet the bar privileges to Dave Joanette, who will now proceed to conduct same in an up-to-date style.—Frank Kerr, CPR agent and stationer, is now in his new quarters immediately north of McLeister's drug store.—Kenneth K. MacLeod of Dunvegan, who exhibited at the Eastern Ontario Livestock & Poultry Show in Ottawa, won the first prize for the best SC Brown Leghorn pullet at the show.—We are informed that the plans for the proposed new GTR station here are ready.—J. J. McPhee, ledger-keeper of the Union Bank branch here, and son of Councillor D. D. McPhee of Lochiel, left Sunday for Hastings, Ont., to assume a more important post in that branch. Prior to his departure, Mr. McPhee was presented with a purse of gold. The vacancy here is being filled by Angus N. McMillan, son of D. D. McMillan, Lochiel.

EIGHTY YEARS AGO
Friday, January 31, 1902

The Canada Atlantic Railway, a line bonused $80,000 by the townships of Lochiel and Kenyon, has been sold to further enrich American millionaires, the Vanderbilts. Purchase price is stated to be $10,000,000, which would pay nearly par on all the stock. —Robert McDonald, son of John A. McDonald, South Lancaster, left on Wednesday for South Africa with the Mounted Rifles from Halifax, in charge of a number of horses.—Alf. St. John, who for many years conducted the Grand Union barber shop, has been compelled through illness to sell out his business here. We understand, he purposes going west.—Mr. and Mrs. Paul Currier and Mr. and Mrs. George Currier have returned to Maxville after several years residence in Lowell, Mass.—J. S. Rayside of Lancaster, left on Thursday for Buffalo.—D. N. McLeod of Dunvegan, has just purchased the business of C. S. Northcott of Dunvegan, which he managed for several years.

Died following lengthy illness

A well known resident of St. Polycarpe, Que., John William MacCuaig died on December 25, 1981 at Hotel Dieu Hospital, Kingston, following a lengthy illness.

A son of the late John Hugh MacCuaig and his late wife the former Lusanna Helps, he was born at St. Polycarpe, April 25, 1909. He was married to the former Isabel Fraser of Lochinvar who predeceased him in 1979.

Left to mourn his passing are daughters Catherine (Mrs. Gary McArthur) of Cornwall and Margaret of Montreal; sons Keith of St. Polycarpe and Gordon of Calgary. Also one sister, Anna, Mrs. John E. MacRae of Wallaceburg. He was predeceased by two brothers, Walter and Arthur, and another brother Hugh James died on January 13, 1982.

Mr. MacCuaig attended the area schools, both English and French, and after some years in the mining industry in Northern Ontario, took up farming in St. Polycarpe.

He was a lifelong member and elder of St. Andrew's United Church, Dalhousie Mills, and was keenly interested in the affairs of the community. He was well known for his friendly nature and his love of music.

His funeral was held at St. Andrew's United Church, Dalhouse Mills on December 27. Rev. Janice Stevenson conducted the service.

Relatives and friends attended from Ottawa, Morrisburg, Oshawa, Montreal, Peterborough and Wallaceburg.

"We're the nobody that undersells everybody"

HOUSE OF LIGHTING
Wholesale and Retail Lighting Fixtures
Also Evening Appointments
Tel. 534-2912
16 Johnson Crescent Long Sault, Ont.
26-tf

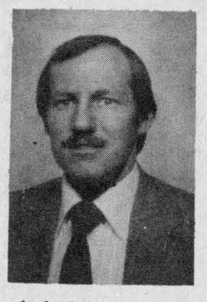
Lyle Ladouceur

Prudential Assurance
The Prudential Assurance Co. of England (Canada Ltd.)
SERVING THE FAMILIES AND THE BUSINESSES OF THE AREA
SERVICE AND ADVICE OFFERED
FAMILY AND BUSINESS LIFE INSURANCE
MORTGAGE LIFE INSURANCE
FAMILY AND BUSINESS ESTATE PLANNING
ACCIDENT AND SICKNESS INSURANCE
REGISTERED RETIREMENT SAVING PLANS
DEFERRED PROFIT SHARING PLANS
ANNUITIES—LIFE—JOINT—INCOME AVERAGING
GROUP INSURANCE AND PENSION FUNDS
EQUITY FUNDS
LOW COST TERM INSURANCE RATES
Office 232-3525 | 130 Albert St. Suite 600 Ottawa | Alexandria 525-1735
5-2p
A TRADITION OF TRUST SINCE 1848

PFC Electric Ltd.
Suggests that you protect your family's comfort electrically.
Convert your existing oil fired heating to "safe", "efficient" electric heating today
"NO SPILLS", "NO SOOT"
"NO ODORS"
"NO HEAT UP THE CHIMNEY"
with flameless 100% efficient electric heat
Government Grants of up to $800 Available
CALL TODAY FOR A FREE ESTIMATE
•Forced air systems •Hot water systems
•Baseboard heating systems •Heat pumps
P.O. Box 286, Iroquois
Phone: Cornwall 932-6812
Iroquois 652-2344
43-tf



FLORIDA SPECIALS
Stormont Tours has just made it easier for you to take that trip to Florida you've been dreaming about.
SPECIAL DISCOUNTS will be made for those who book and pay before February 13, 1982.
For example, per person, double occupancy
10-Day Tour, March 19—28, Reg. $399 SPECIAL $374
16-Day Tour, March 20—April 4, Reg. $659 SPECIAL $629
Prices also available for single, triple, quad.
REGISTER EARLY AND MAKE AN ALREADY GREAT TRAVEL VALUE EVEN BETTER
STORMONT TOURS
Avonmore, Ont. 4-3c Tel. 346-2063 or 933-6630

THE OBJECTIVE: Summer jobs with career potential for 43,000 students.

This summer the Federal Government is creating jobs for students in fields like:

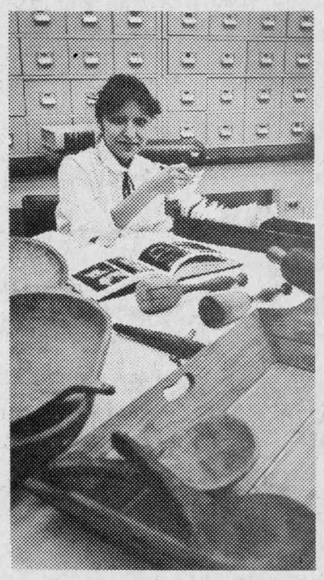
Historical research


Services to handicapped

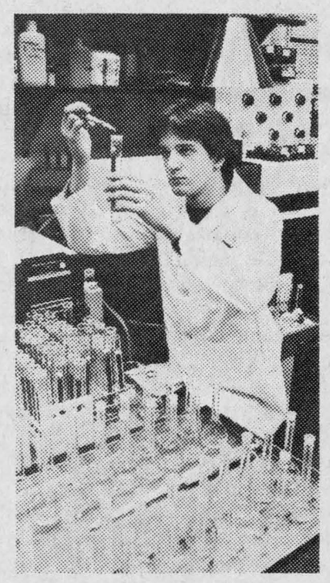
Energy conservation

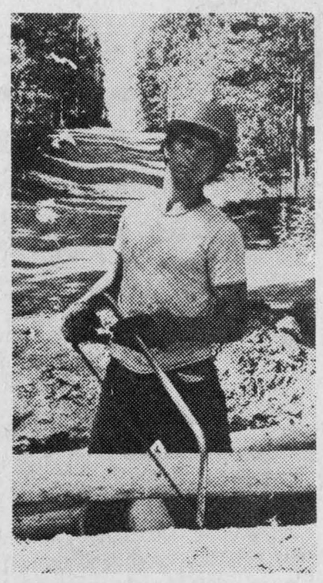
Tourism development

THE PROGRAM: Summer Canada

Summer Canada is a Federal Government program designed to give 30,000 post-secondary and secondary students career oriented experience while they earn the money to further their educations. (Jobs for 13,000 more students will be created through D.N.D. Cadet/Reserve and R.C.M.P. programs.)

Through Summer Canada, funding will be made available to established organizations and local governments which develop projects that increase student work skills and benefit the communities in which they live.

If you're an interested student, or belong to a potential sponsor organization and would like more information, contact your nearest Canada Employment Centre or Employment Development Branch office and ask about Summer Canada.

Deadline for sponsorship applications, February 26th, 1982.

Employment and Immigration Canada
Lloyd Axworthy, Minister
Emploi et Immigration Canada
Lloyd Axworthy, Ministre
Canada

Martintown Rumor Mill

By Art Buckland

Jamie Buckland and Gertrude Huizinga, Glen Falloch, have been students in a course in Alexandria for 4-H leaders. They will be conducting a breadmaking course soon, for 4-H girls in the Martintown area.

Sylvia Thomson is Florence Nightingale, 1982 model. She has been a meals on wheels for home confined invalids Beverley Runions and Peggy Birch; and others.

Get well wishes to the above and to former Johnston road farmer Alex McBain. Alex recently "retired" from college custodian to Richmond farmer, is recovering from a serious eye injury.

Not hard to tell wood fired homes on these cold mornings. Seeing smoke rising from chimneys helps to take cruel edge off our tundra frigidity.

Grand news for the culturally deprived. Martintown Grand has had a grand reopening.

Nels Hansen, septuagenarian game warden, outdoorsman from Otter Lake visiting the Apple Hill Shotts, says that life sails on too quickly to harbor ill feeling towards fellow man.

Glen Falloch detectives are tracing strange snow machine tracks, they span both lanes of the trail. These tracks lead off the Kinloch road and head west past the trespass Canada pipeline station and across Murrayland. Could this be an abominable snowmachine? Someone with a four-wheel drive looking for a quiet spot?

The literary world is agog, not agrog, at least that part of it associated with the work of local authors. A heretofore unknown manuscript by famous author Esmeralda O. MacDonald has been unearthed accidentally by a young man and a woman doing a nature study in the hayloft of a deserted barn.

The title of this massive work is Up and Down the Sexually Unharassed Soul of Glen Big Inch Corners.

Unfortunately not much is known about this heavy volume in English, it is yet mainly unread; some say it never will be. Of those portions of this weighty work (equivalent one critic stated, to a whole bag of chicken scratch) which have been perused, critics concern that a crossectional panorama has been presented or at least a portion of that, of life and so on amongst the stones in Glen B.I.C.

Critics who have let their finger walk through the pages have come away with memorable images as well as ink stains, clover seed and other farm product remnants.

A hasty leafing through this opus at a rate of a hundred pages at a time creates memorable sensory images. One critic flipped through the thousands of pages in seconds and found she was left with an impression besides the one it made when it fell on her foot.

Plowing through this previously unearthed volume more slowly, mayhap 30 or 25 pages at a time leaves one with a view but one which one is reluctant to attempt to elucidate in mixed company before more study is done, we hope by others.

One chapter entitled, Neither Up nor Down But in Between, has some very fresh metaphors which aid in achieving her purpose. In describing her first love she states that "Ezekiel was as handsome as a team of Percherons when viewed from the passenger seat of a manure wagon."

One aspect about which contraversy brews is the paper used by Miss E. O. Mac in the writing of this unwieldy work. She has used the clean space on tax and household bills, greeting and sympathy cards, brown paper bags and cardboard boxes.

This resourcefulness is admirable but some say disconcerting. Not numbering the pages has added to the controversy of interpretation.

In many places, carried away by her enthusiasm or perhaps dim fireside light, she has continued her saga script over the previous writing, sometimes from the blank side of the sheet to the side written on by a previous communicator; in a sense a raw palimpsest of mediaeval models.

Some interpreters have found this disconcerting and distracting. Others opine that these authentic household records lend further force to the epic sense of her meanderings.

Still other critics originally distracted by following the saga from one side of the page to the other, find themselves more engrossed in the expression of tax notices, Christmas card design and commercial cardboard corrugations.

But this is only the superficial initial glance at this great work. "Up and Down the Soul of Sexually Unharassed Glen Big Inch Corners" we pray will get more attention. But, will prayer help?

Heart Foundation represented

The January meeting of the Martintown Women's Institute was held at the home of Mrs. Harvey McMillan. President, Mrs. Donald Thomson welcomed the 24 members and two guests. She mentioned how nice it was to meet in Mrs. McMillan's home where some of the members had their favorite chair.

Correspondence consisted of a letter from the Chaplain at Smiths Falls Regional Hospital, thanking the branch for the Christmas gifts for the children. A letter from FWIO contained dates to remember. On February 8 there will be an exhibition at the Ottawa City Hall of the 85 years of Women's Institute work. March 6 is the District of Glengarry Executive meeting in Alexandria. The Officers Conference in Waterloo will be held May 4, 5 and 6. Also this year the Erland Lee Home Museum is celebrating its 20th anniversary.

Leaders for the 4-H project "Bread Winners" will be Mrs. Art Buckland and Mrs. Gert Huezinga.

In the absence of convener, Mrs. Campbell Murray, her guest speakers were introduced by Mrs. Susan Clark. The Ontario Heart Foundation was well represented by Regional Director, Jeanette Scrimshaw and Cornwall director, Mrs. Janie McDermoid. A quiz, "What is your heart health score?" was very informative. The members agreed they learned a lot from the information both speakers gave. Mrs. John Peters thanked the ladies for coming and presented them each with a loaf of health bread.

A lunch followed and hostesses Mrs. H. McMillan, Mrs. Jennie MacLennan, Mrs. S. Clark and Mrs. Finley MacIntosh were thanked by Mrs. Salem Thomson. Remember members that February and November switched programs. Next meeting will be in the Presbyterian Church Hall at 8 p.m. Roll Call: "A law I think should be changed."

Awards and certificates presented at Fair meeting

The 1981 annual meeting of the Williamstown Fair Board (St. Lawrence Valley Agricultural Society) was held January 23 at St. Mary's Centre. The blustery weather did not deter 74 members from attending the meeting which was in the form of a dinner-dance.

C. F. McLennan of Bainsville was presented with the Ontario Agricultural Societies Award. This award is given by the provincial government each year to someone in the area who has contributed greatly to the agricultural community.

The St. Lawrence Valley Agricultural Society Merit Award was presented to John Peters from Martintown. John has been on the Fair Board for the past 12 years and has worked in the cattle area. He is retiring this year.

A Past-President's certificate was presented to Mrs. Sue Harrington who was Ladies Division Chairman for 1980-1981. Mrs. Dorothy Croll is new chairman of this section of the Fair. The presentations were made by Past President Francis Chretien, Vice-President Hugh Blair, and President Robert McDonell.

Despite the rainy weather which plagued most of the 1981 Ottawa area fairs, ours included, we were fortunate to have a high attendance. The sheep show drew a large crowd as did Mr. McKenven with his sheep-dog demonstration, and the shearers and spinners. This was a new event for the fair, and was very capably managed by Mike Schach of Martintown.

Entertainment was enjoyed by all. Paul Smith of Cornwall sang his way into the hearts of the crowd, while many thrilled to the Highland Dancing Competition. The "Gospel Aires" from Renfrew were an apt group for Sunday's performance.

The ever popular children's events were well attended, and the Goat Show was the largest ever. Brian Greer of Williamstown, was grounds committee chairman. A great deal of painting and repairs were accomplished with the help of three local girls, hired on a Summer Works program.

Robert McDonell, president, outlined a few items to be accomplished in 1982. Priority goes to the work to be done on the old horse-barns. This area of the grounds is used several times a year by the Cornwall and Area Pony Club for horse shows and clinics, as well as our own June and August horse shows.

A letter was read from Osie Villeneuve, who was unable to attend. Mr. Villeneuve commented on the success of our fair and stressed how well maintained and attractive the grounds have become. He wished the group continued success.

The nominating committee report was given by Jim Humphries and accepted as read. The slate of officers for 1982 is as follows:

Directors, Robert McDonell, Francis Chretien, Brian Greer, Ray Howes, Hugh Blair, Mrs. Dorothy Croll, Mrs. Catherine Miller, Donald Martin, I. E. St. Jean, D. Randolf (Randy) Ross and Garnet MacDougall.

Associate Directors, Gary O'Connell, Wilfred MacNaughton, D. J. (Duncan) MacArthur, Frank Flipsen, John MacIntosh, Doug Sova, C. M. Edwards, Tony Vogel, Allan Ward, Robert MacRae, Oakley Bush, Michael Schach, Mrs. Dona Girling and Robin Flockton.

Executive, President Robert McDonell, Past President Francis Chretien, First Vice-President Hugh Blair, Second Vice-President Brian Greer, Secretary-Treasurer Ruth Mowat.

The 1982 fair dates were set as August 6, 7 and 8. Glengarry Dairy Princess, Julie Lapierre, spoke to the group during dinner.

After the meeting, a dance and social evening was held.



DONELG KAY SENATOR (G.P.)—This co\ from the Holstein herd of Kenneth W. MacDonald, Dalkeith, and now owned jointly with Elmeroft Holsteins, Cannington, Ont., was second in the four-year class at the Royal Winter Fair in November. She has recently been selected as Reserve All Canadian for 1981.

Freedom from smoking in reach

Eastern Counties Lung Association held their January meeting at 7:30 p.m. on the 25th at the Cornwall General Hospital. Nine board members were in attendance.

Christmas Seals chairman Allan Vallance reported that $32,712 has been reached of the $35,000 that the campaign was aiming for. Part of this money will go for research at the Ontario Lung Association level.

Mrs. Marg Alexander reported on National Non-Smoking Week. The Association joined the Heart Foundation and the Cancer Society in the Malls this past weekend. There are two books available to help smokers who would like to stop. They are "A Lifetime of Freedom from Smoking" and "Freedom from Smoking in 20 Days." These can be obtained from the Lung Association.

Brian DeGray reports that the Pulmonary Rehabilitation Program will be underway soon.

Next meeting will be at the General Hospital on Monday, March 8 at 7:30 p.m.

Dunvegan News

by Marion Loewen
Tel. 527-2284

An excellent series of seven films entitled "Focus on the Family" will be shown at the Maxville Senior Elementary School on Wednesday evenings at 7:30 p.m. from Feb. 24-April 14, 1982 (with the exception of the March break, March 24).

The films are prepared by the noted psychologist Dr. James Dobson and provide insight into family life from early childhood through adolescence and adulthood.

Families and their children from about Grade VI and up will benefit from this stimulating series. Please keep these dates free on your calendar.

COMRIE, BLAKELY & CRAIG
Chartered Accountants
Alexandria, Ontario
45 Main St. Tel. 525-3353
Other offices in Cornwall and Morrisburg 44-tf

Tel. Office: 525-1588 Res.: 525-1604
GERRY DEXTRAS
Bookkeeping Service comptabilité
92 Kenyon St. E.
ALEXANDRIA, ONTARIO 5-1c K0C 1A0

Our Accumulation Annuity offers competitive rates for convenient periods
A floating interest rate or a guaranteed interest rate for one year, three years, or five years - it's your option with our Accumulation Annuity. And because there is no front-end load or policy fee, all your money goes to work for you immediately. Call for the current rates of interest on our Accumulation Annuity. Nothing else grows quite like it. And it qualifies as an RRSP.

ART BENTON
933-6280
528-4609
Life is a Mutual affair.
Mutual Life of Canada
5-4c

COUNTRY BEEF & PORK SHOP
FOR ECONOMY MINDED FAMILIES!
Canada Grade D-1 Beef
Sides..... lb. 1.29
Hinds..... lb. 1.49
Fronts..... lb. 1.19
All these prices include cutting, wrapping and freezing
Cutting and deboning will increase price/lb. of edible meat
JANUARY SUPERSPECIAL
Pork, 1/2 or whole .... lb. 95¢
HOMEMADE DELICACIES
Pure Pork Sausage .... lb. 1.09
Blood Pudding ..... lb. 1.29
Remember: February is Heart Month—Give Generously
113 Main St., Lancaster Tel. 347-2288

GRAND HOTEL
MARTINTOWN, ONT.
HELD OVER

Brian Davis and Gerry O'Neill (Fiddler's Choice)
Thurs. to Sun. with Sat. and Sun. Matinees
SUNDAY BUFFET: Roast Turkey, Dressing, Barbeque Spare Ribs, Potatoes, Vegetables, Complete Salad Bar, Desserts, coffee, only $5.95 per person 5-1c

Burn wood!!! . . . not money!
Extended Inventory Clearance on
LAKEWOOD STOVES
Cottager, Squire, Unicorn & Insert
SAFE - EFFICIENT - AIR TIGHT
YOU COULD SAVE UP TO $100.00 AND MORE
PLUS FEDERALLY SUBSIDIZED "OFF OIL GRANT OF UP TO $800.00"
NRG Energy Designs & Products Inc.
Your up to date wood burning centre
Why "NRG"?
Quality Products Sound Advice
Installation and Service
Member Canadian Wood Energy Institute
933-5249
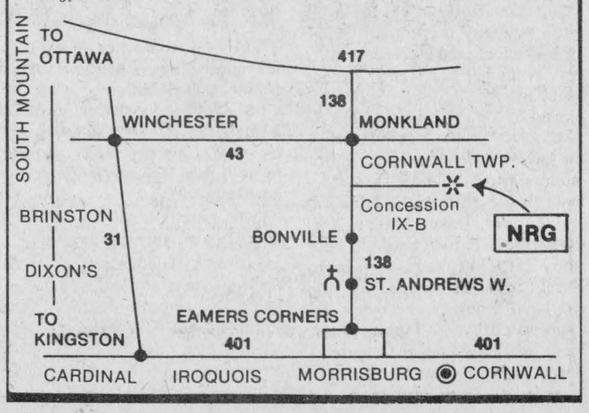

MIDWAY MOTORS
NEWLY APPOINTED
Renault Dealer
52.3 M.P.G.
That's Right, 52.3 Miles Per Gallon on the Highway
Based on Transport Canada Approved Test Methods
1982 AMC Renault Le Car


• Available in 4-Door
• Front Wheel Drive
• 4-Wheel Independent Suspension
• Michelin Tires
• American Motors Buyer Protection Plan
Priced As Low As $5595
ANTI-CORROSION PROTECTION
5-Year, 200,000 Km
Freight and PDI Extra
Drop in and see Ron or Craig D'Alessioa at
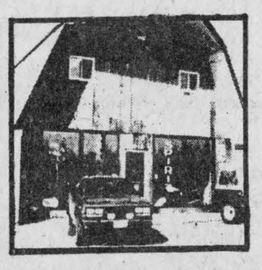
MIDWAY MOTORS
AMC - JEEP - RENAULT
3015 Vincent Massey Drive
(3 miles west of Brookdale on Hwy. No. 2) 932-5911

CLASSIFIED ADS

• SWAP • HIRE • BUY • SELL • RENT •

Coming Events

MAXI Bingo, February 9, 8 p.m. Vankleek Hill Community Centre, under auspices of Vankleek Hill and District Lions Club. 9-tf

Glengarry Club of Ottawa
VALENTINE DANCE
Saturday, Feb. 13
at Holy Cross Church Hall
685 Walkley Rd.
(at Riverside Dr.)
Advance tickets $4. Available from club members or Margery Stewart at 823-1313 evenings. Music by Sylvester and The Clansmen. Lunch Served. 4-3c

ALEXANDRIA CARNIVAL

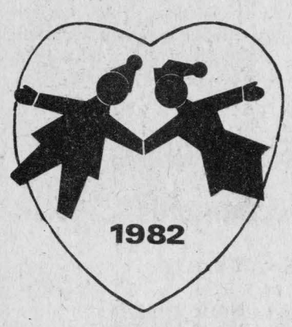

"You and me: heart of the Carnival"

OPENING DANCE
at the Sports Palace
Saturday, February 6
Music by Discotheque Les Copains. Come out and meet all the candidates for the Crowning of the Queen event. Admission: $2.50. Tickets available from Richelieu Club members.

CROSS-COUNTRY SKI MARATHON
Sunday, February 7
In the park. Registration at 12:30. Start 'en masse' at 13:30. Our objective 200 or more participants. Your objective—participaction and complete the course. Fees: $3 for non members and free for XC Ski Club members.

CARNIVAL BEAN SUPPER
Sunday, February 7
At the Sports Palace. Compliments of Geo. Lanthier & Fils Ltée and Lefebvre Discount Foods. End your day outdoors with the Carnival supper and bring the family along. Eat and sing along with Marc Bissonnette, folk singer. Children $1.99 and adults $2.99.

TUG O'WAR and SAWING CONTESTS
On the Mill Square
Sunday, February 7
Starting at 13:30. Form a team and test your speed and strength.

CROWNING OF THE CARNIVAL QUEEN
Tuesday, Feb. 9
7:30 p.m.
Reserved seating tickets may be obtained at: Tabagie St. Denis, Mac's Milk, Sabourin Meat Market, Chez Francine and Viau's Ladies' Wear. Reserved $4, general entry $3.

CARNIVAL BINGO
Sacred Heart Parish Hall
Wednesday, February 10
8 p.m.
14 regular games at $50
1 regular game at $1,000
6 specials at 50/50 and
A Winner Take All
Door prize of $100

CLOSING DANCE
at the Sports Palace
Saturday, February 13
9 p.m.
Rock'n roll, blues, swing music, provided by Nowickyj Orchestra. Draw for $1,000 during evening. Tickets available from Richelieu Club members. Adm. $3.50.

Coming Events

THE Dunvegan Recreation Association annual meeting, Saturday, February 6, 1982 at 7:30 p.m., WI Hall, Dunvegan. 5-1c

ANNUAL meeting of the Glengarry School of Piping and Drumming will be held on February 6, 1982 at 4 p.m. in Maxville High School. Everyone welcome. 5-1c

Rock'n Roll
Dance
Glen Nevis
Hockey Team
Chez Paul, Dalhousie
SATURDAY, FEB. 6
Music by Dude
5-1p

Royal Cdn. Legion
Branch 423
Alexandria, Ont.
VALENTINE'S DANCE
Saturday, February 13
Admission: $2.50 per person
Refreshments
Music by The Leonards 4-2c

CHARLOTTENBURGH RECREATION CENTRE
Bingo
Every Thursday, 8 p.m.
Jackpot $500
plus $25 until won
Good hall rental dates available
347-2411

VANKLEEK HILL
WINTER CARNIVAL
1982
February 3 to 7

WEDNESDAY, FEB. 3
9:00-4:00 Special activities for the schools
7:00-8:30 Skating party for children and teens
7:30-9:30 Euchre party in Arena Community Hall
8:30-10:00 Sportsman League All-Stars vs League Pas Bon All-Star hockey game
9:30-1:00 Social Evening in a.m. Community Hall

THURSDAY, FEB. 4
9:00-4:00 Local School Activities on ice surface at Community Centre
8:00-11:00 Broomball games and prizes
9:00-10:00 Skidoo Club Torch Light Parade
9:00-1:00 Square Dance Party a.m. with band

FRIDAY, FEB. 5
9:00-4:00 Sepcial Activities for schools
7:00-8:00 Lions Club Broomball Game Vankleek Hill Lions Club vs Alexandria Lions Club
8:00 Official Opening with Special Guest
8:15 Ladies' Hockey Game
8:45 Introduction of Carnival Princesses
9:00-1:00 Monte Carlo Even- a.m. ing in Community Hall

SATURDAY, FEB. 6
8:00-3:00 Minor Hockey games
10:00-1:00 Pancake Breakfast
2:00-4:00 Log Sawing, Tug of War Snow Sculptures
8:00-9:30 Special hockey game p.m. featuring Leo Trottier Team
10:00 Crowning of Carnival Queen and announcing of Carnival 50-50 Draw
9:00-1:00 Carnival Ball at a.m. Community Centre featuring the Robert Nebransky Orchestra

SUNDAY, FEB. 7
11:30-1:00 Public skating
1:00-3:30 Children's Costume Contest, Games, Races and Skating
3:30-4:30 'Battle of the Sexes' Hockey game
3:30-7:00 Local Talent Exhibit in Hall
4:30-7:30 Bean supper and Closing

Coming Events

THE Apple Hill Recreation and the Centennial Committees are sponsoring an "Old Tyme Box Social and Dance," Apple Hill Activity Centre, Saturday, February 13, 1982. Everyone welcome. Free admission. For more information, refer to Apple Hill News column January 27. 4-3p

ARE you a relative or friend of someone with a drinking problem? Al-Anon can help. Sundays, 8:30 p.m. at the Church on the Hill, Kincardine St., Alexandria. Wednesdays, 8:30 p.m. at the United Church, 260 McGill St., Hawkesbury. Or write P.O. Box 1346, Alexandria. 51-8p

ATTENTION
Glengarry
Pork Producers
Annual Meeting of Glengarry Pork Producers Association
Wednesday, February 10
at 10 a.m.
Alexandria Pizzeria (upstairs)
3-3p

THE ALEXANDER SCHOOL
IMPORTANT MEETING
Ratepayers interested in the future location of classes for pupils of The ALEXANDER SCHOOL are invited to a MEETING at the school on
Monday, February 8
at 8:00 p.m.
Your opinion is important
5-1c

Maxville & District Sports Complex
Tel. 527-5659
We invite you to try our new SUNDAY SUPPER from 4 p.m. to 10 p.m.
Sponsored by the Stormont-Prescott Hockey League
Good dates still available for social events in banquet hall
Good ice times available
47-tf

Bonnie Glen
For Reservations
Tel. 525-3078 or 525-2646

SATURDAY, FEB. 6
Open Old Time Traditional Fiddling Contest and dance. Brisson Bros. Orchestra. Smorgasbord from 5:15, contest 5:30, dance 9 p.m. Smorgasbord, contest, dance and lunch, $10 per person. Contest, dance and lunch, $5 per person.

SATURDAY, FEB. 13
Mixed party in honor of Barbara Baker, daughter of Mr. and Mrs. Larry Baker of Maxville and John Wensink, son of Mr. and Mrs. John Wensink of Maxville. Country Rock Unit Band. Lunch. Everyone welcome.

GLENGARRY SPORTS PALACE
Tel. 525-3600
BINGO EVERY THURSDAY
8 p.m.
SATURDAY, FEB. 6
CARNIVAL DANCE
SUNDAY, FEB. 7
CARNIVAL BEAN SUPPER
FRIDAY, FEB. 12
MONTE CARLO NIGHT
SATURDAY, FEB. 13
CARNIVAL CLOSING DANCE
GOOD DATES AVAILABLE
for you
SOCIAL EVENTS
Tel. 525-3600

Coming Events

DR. James Hughes of Ottawa, experienced Bible teacher, holding Bible studies each Thursday at 8 p.m. in Room 108, GDHS. Everyone welcome. 5-2p

NEEDLECRAFT Showing Creative Circle presents their new 1982 line. Crewel, latch hook, counted cross stitch and needlepoint. Slide presentation, large display of kits, Maxville Senior Elementary School, Friday, February 12 at 7:30. Free draws, refreshments. Bring a friend. 5-2p

YOGA classes, breathing exercises, postures and relaxation, at St. Mary's School, Green Valley, beginning Thursday, February 4 at 6:30 p.m., ending March 25. Eight sessions for $24. French and English. For more information Tel. Hannach 525-3431. 4-2p

IF you can't stop drinking when you want to, visit Alcoholics Anonymous Friday nights at 8:30 p.m., Church on the Hill, Kincardine Street, Alexandria. Write for confidential information to Box 383, Alexandria, K0C 1A0, or call 938-1984. 42-tf

ST. Valentine Dance at Alexander Hall, organized by Senior Citizens Club, La Fraternite 73. Music by Paul Lamarr and his musicians on Monday, February 15 at 8 p.m. Everyone welcome. 5-2p

Fraternite Alexandria Inc.
BINGO
EVERY FRIDAY
at 8 p.m.
JACKPOT $330
in 5 numbers
MONTHLY DRAW
Card Party
Thursday, February 11

Rock'n Roll
DANCE
sponsored by
Dunvegan
Hockey Club
FRIDAY, FEB. 12
Chez Paul, Dalhousie
Music by Dude
5-2p

Rock'n Roll
DANCE
sponsored by
Trottier Ford
Friday, February 5
Chez Paul, Dalhousie
Music by Dude
5-1p

Green Valley Pavilion
Tel. 525-1079
THURSDAY, FEB. 4
BLUE ROOM
Maple Syrup Producers of Ontario Annual Gathering. Lunch served.

Deaths

GOODFELLOW—Accidentally on Tuesday, January 26, 1982, Isabel Stewart, wife of the late Heber Goodfellow. Dear sister of Muriel Stewart of Ottawa, formerly of Dunvegan. Beloved stepmother of Marjorie, Mrs. John Callingham and step grandmother of Gillian and Paul. Funeral service was at Hulse and Playfair, Ottawa, January 29, 1982. Spring burial in Dunvegan. 5-1c

McBEAN, George Douglas—At Hotel Dieu Hospital on Saturday, January 30, 1982, George Douglas McBean of 12 Maryholme Court, St. Catharines, in his 63rd year. Beloved husband of Florence Agnes (nee Hinds). Dear father of Robert Christopher of Grand Prairie, Alberta, and Miss Teresa McBean of St. Catharines. Dear brother of John of Bainsville, Duncan of Niagara Falls, Ontario, George of Ottawa, Mrs. Donald (Patricia) McRae of Glen Nevis, Ontario, and the beloved uncle of many nieces and nephews. Predeceased by three brothers William, Earl and Archie McBean. Mr. McBean was employed at General Motors for 35 years. He served overseas with the Queen's Own Cameron Highlanders from 1939-45. Mr. Mcbean is at the Butler Funeral Home, 33 Duke Street, St. Catharines, until Tuesday, February 2 at 10:30 a.m. Donations to Hotel Dieu Hospitals or the charity of your choice would be appreciated by the family. Interment at St. Mary's Cemetery, Barrie, Ont., at a later date. 5-1c

Deaths

TUCKWOOD, Gladys—At the Montreal General Hospital, on Monday, January 11, 1982, Gladys Goddard, beloved wife of Herbert Tuckwood, dear mother of Kenneth, dear daughter of Mr. and Mrs. Arthur Goddard, sister of Albert and his wife, Joyce, of London, Ont., and Lorne and his wife, Jean, of Ottawa, Ont. Visitation was at Clarke MacGillivray White Funeral Directors, 1718 St. Joseph Blvd., Lachine, from 7 p.m. Tuesday. Funeral service was in St. Andrew's United Church, Lachine, on Thursday, January 14, at 10 a.m. Interment was in Field of Honor, Pointe Claire. 5-1c

Births

JEAUROND—Rene and Carol (nee Davidson) are proud to announce the arrival of their daughter, Chantelle Renee, 7 lbs. 1 oz., Sunday, January 17, 1982, at Hotel Dieu Hospital. A sister for Caroline and Roch. Happy grandparents are Evariste and Irene Jeaurond and Mrs. Lucille Davidson.

McINTOSH—On Thursday, January 21, 1982, to Eileen (nee Sharp) and Murray McIntosh, a daughter, Melissa Ann. Proud grandparents are Ralph and Hazel McIntosh of Maxville and Jim and Georgina Sharp of Cornwall. Proud great grandparents are Mr. and Mrs. G. Randall of Southampton, England and Mrs. Arthur Renwick of Hawkesbury.

NIXON—Sheldon and Sharon (Duggan) are proud to announce the birth of their son, Kevin Matthew, 6 lbs. 9½ ozs., on Thursday, January 14, 1982, at London, Ont. Proud grandparents are Stanley and Sarabel Nixon.

Cards of Thanks

WOOD—On behalf of my brothers, Brian and Frank of Maidstone, England, David of Victoria, BC and myself, I wish to thank you all for your prayers, mass offerings, and kind words of sympathy at the time of our dear mother Grace's recent death in England. Special thanks to Carnation employees, Msgr. McDougald, Reverend Sisters, members of St. Finnan's, Helen and Phil Kaufmann and Marguerite Seger. May God bless you all.
—John Wood. 5-1p

MacMILLAN—My sincere thanks to relatives and friends for visits, flowers, gifts and cards, while I was a patient at Cornwall General Hospital. Special thanks to Dr. McLean.
—Sadie MacMillan. 5-1p

LeBLANC—I would like to express my sincere thanks and appreciation to my friends, relatives and neighbors for flowers, cards, visits and prayers for my successful surgery. Special thanks to Dr. Lalonde, nurses and nurse's aids on 3rd floor north at Hotel Dieu Hospital.
—Janet LeBlanc. 5-1c

PIDGEON—I would like to thank my family, friends and relatives for their visits, cards and gifts while I was a patient at Glengarry Memorial Hospital. Special thanks to Dr. Nadeau, Dr. Varma, nurses and everyone for their excellent care.
—Mary Pidgeon, Lancaster. 5-1p

LEROUX—We sincerely wish to thank relatives, friends and neighbors for expressions of sympathy and kindness either by mass offerings, flowers, visits and assistance at the funeral of a dear mother, Bernadette. Very special thanks to Rev. Bruno Pilon and Marcoux Funeral Home.
—Leroux family. 5-1p

McINTOSH—I wish to thank my friends, relatives and neighbors for visits, gifts, flowers and cards while I was a patient at the Hotel Dieu Hospital and Ottawa Civic. Special thanks to Dr. K. M. Irwin and Dr. D. Dudley and all nurses.
—Mrs. Eileen McIntosh, Maxville. 5-1p

BOURBONNAIS—The family of the late Denise Bourbonnais wish to express their thanks to those who extended sympathy during this time. Special thanks to pallbearers, Glengarry Memorial Hospital and Cornwall General Hospital. 5-1p

TITLEY—I would like to express my sincere thanks to all relatives, friends and neighbors for all the gifts, cards and visits while I was a patient in Ottawa General Hospital. I am especially grateful to my niece Denise Gaudette for her daily visits.
—Mrs. Flore Titley. 5-1p

STEWART—My sincere thanks to our many friends and relatives for their visits and expressions of sympathy at the death of my sister, Isabel (Goodfellow).
—Muriel Stewart, Ottawa. 5-1c

In Memoriam

PERIARD—In loving memory of a wonderful mother and mother-in-law, Ella, who passed away suddenly five years ago, February 7, 1977.
A wonderful mother, not rich but proud,
Merely one of the working crowd.
Toiling, striving day by day,
Facing whatever came her way.
A smile for all, a heart of gold,
One of the best this world could hold.
To know we never said goodbye,
Will always bring regrets,
But the hearts that loved you, mother,
Are the ones that won't forget.
—Sadly missed and never to be forgotten by daughter Edna and son-in-law Ernest Major. 5-1p

PERIARD—In loving memory of a dear grandmother, Ella, who passed away February 7, 1977.
Just a cluster of beautiful memories
Sprayed with a million tears
For someone who was very special
In all those happy years.
We love you Granny and always will.
—Still loved and sadly missed by granddaughters Jacqueline Major and Paulette Koussaya. 5-1p

RENAUD—In loving memory of a dear husband, father and grandfather, George Renaud, who passed away February 1, 1980.
This month recalls sad memories
of a loved one gone to rest,
He will always be remembered by
the ones who loved him best.
—Sadly missed by wife Loretta and children. 5-1p

Lost—Found

LOST—Lhasa Apso dog, named Buffy, small, white in color, with a few black spots, one brown eye, the other one blue, white flea collar and brown collar with tag. Contact 124 Main St., Tel. 525-4355 or 525-2069. 5-2p

Articles for Sale

SKIDOO Bombardier, very good condition, asking $550. Franklin Stove, like new, asking $125. Tel. 347-3281. 4-2p

FRIDGES, 220 stoves, space heater, 7-piece chrome kitchen set; chesterfield, coffee table; 39" and 54" complete beds; dressers, wringer washing machine; B&W television; sideboard, platform rocker; white baby dresser; car bed; Jolly Jumper; odd chairs; small chrome drop-leaf table; small children's chair and desk; small kitchen desk; trunks wash stand, wheel chair and walker. Tel. 525-3956. 5-2p

For Your Special Person
on
Valentine's Day
Show your appreciation and love with unique jewellery and gifts!
Call 525-3715
5-1p

FEBRUARY SALE
HALF PRICE
on dresses, sweaters, blouses skirts, etc.
Kennedy Boutique
Located 1/4 mi. west of McCrimmon, off Hwy. 34
Open: Thurs. 4 p.m. to 8 p.m.
Fri. 4 p.m. to 8 p.m.
Sat. 9 a.m. to 5 p.m.
5-4c

ICE FISHERMEN
Take advantage of the ever popular 4½" Normark ice drill which is regularly $54.99. On sale for a low price of $49.99 while quantities last. Also a variety of replacement blades and fishing tackle.
MAC'S MARINA
South Lancaster 4-2c

(To be Continued...)
BOOK SALE
UNTIL
Saturday
February 13
Glengarry
Book Store
45 Main St. S.
Alexandria
Tel. 525-1313
5-1c

NOTICE

Classified Adv. Rates

All forms of classified advertising—Deaths, For Sale, Cards of Thanks, In Memoriam, Coming Events, etc. are on a CASH BASIS ONLY and are charged at the rate of .10 a word, with a minimum of $2.25. Repeat unchanged insertions .50 less.

Classified display, $2.75 per column inch, minimum of 2 inches.

Classified ads will be accepted until 12 noon Tuesday.

All Classified Ads
CASH BASIS ONLY
NO TELEPHONE ORDERS PLEASE

Articles for Sale

USED office furniture, filing cabinets, desks, various sizes; chairs, office partitions, etc. Tel. 525-1323. 5-tf

WANTED—cross country skis, poles and boots, size 7, lady's. Tel. 525-1922 after 5 p.m. 5-1p

FRANKLIN stove with screen; two handmade quilts, $60 each. Tel. 525-3664. 5-1p

PLYWOOD Super Special: 4x8 spruce, 3/8", $8.50; ¾" tongue and groove, $20.95; Aspenite, ¼", $4.55; insulation. R20x15, $14.85 per bag; special on wood stoves. Tel. 613-764-2876. 50-tf

MATERIAL for cushions, quilts, small drapes and curtains. Tel. 525-3669. 41-tf

COMPLETE living room set with tables and lamps, bedroom set with lamps, bedroom sets for children, kitchen table and chairs, stove, fridge, washer and dryer. Must sell, reason—moving. Tel. 525-2380. 5-2p

23 channel Realistic Navaho base mobile TRC-30A, 5/8 antenna, 50' of co-wax; must sell. Tel. 525-1206. 4-2p

FIREPLACE stove, Jotul Combie-fire No. 4, in green enamel, $650. Tel. 527-5679. 4-2p

OLD wood frame chesterfield for sale, in perfect condition, reasonably priced. Tel. 527-2955. 4-1c

SOFA bed and grandfather clock in very good condition. Tel. 525-1241. 5-2p

650 Pioneer chainsaw, new chain. Tel. 874-2774. 4-2p

FOR all your needs in furniture, clothing, linen, baby necessities, shoes, drapes and carpet, see us at Comptoir Populaire, 100 St. James, east of Roger's Texaco Garage, Main St. Tel. 525-3445. 4-8p

ELECTROLUX—new and used Electrolux vacuum cleaners, shampooers; also service and supplies. Call (Buck) 525-1737. Thank you. 4-3p

1 English saddle; set of team harness; single driving harness. Tel. 613-932-6408. 4-3p

CROSLEY by Moffat stove, $75. Tel. 525-2567 after 6 p.m. 4-2p

Vehicles for Sale

1977 ½-ton Ford supercab, excellent condition, low mileage, heavy duty suspension and many other options, including aluminum cap. Tel. 931-2369. 5-2p

BOMBARDIER Citation snowmobile, 300 engine; also chesterfield set, rust velor, both like new. Tel. 525-3445. 5-2p

1976 Firebird Esprit, AM-FM, rally wheels with radials; one lady owner; 22,000 miles, excellent condition, $3,500 firm. Tel. 874-2044. 5-1p

JANUARY
TRADE-INS
- 1981 Corolla, 4-dr., auto.
- 1980 Tercel, 2-dr., hatchback
- 1980 Omni, 4-dr., auto.
- 1980 Toyota, 1/2 ton, 5-spd.
- 1979 GMC Jimmy, High Sierra Package
- 1979 Celica liftback, 5-spd., GT
- 1978 Ford Granada, sport model
- 1978 Chev Impala station wagon
- 1976 Dodge Aspen station wagon
- 1976 Ford Elite—loaded
- 1975 Valiant, 6-cyl., 4-dr.
- 1975 Buick LeSabre
- 1975 Chev Biscayne

All units safetied
1 year, 20,000 Km
warranty available on most models
In Alexandria call
Bob Lajoie, 525-1945
Highland Motor Sales (Maxville) Ltd.
Maxville, Ont. Tel. 525-2735
If no answer call Bill Campbell at 527-2085
Open daily 'til 9 p.m., Sat. 'til noon
5-1c

Vehicles for Sale

FORD ¾-ton, 1979 automatic, 16.5 RH, $3,900. Tel. 525-3454 or 525-2383 before 5:30 p.m. 5-1c

1978 Kawasaki 340, liquid cool, $1,700; 1976 Sno-Jet 340 Astro, $650. Both excellent condition. Tel. 525-3093. 5-2p

'77 Skidoo Olympic and '73 Sno-Jet, in A-1 condition. Tel. 525-2896. 5-1p

FORD Super cab 1980, 3-speed transmission and overdrive, $4,-995. Tel. 525-3454 or 525-2383 before 5:30 p.m. 5-1c

1978 Yamaha ET340, A-1 condition, low mileage, $1,200. Tel. 525-1772 after 6 p.m. 5-1c

1977 Motoski Futura 400, speedometer, tachometer, side mirror, and side bumpers, in excellent condition. Only $800. Tel. 527-5700. 5-1p

1980 Ford F-100 pick-up w/economical 6-cyl., standard 3-speed transmission, fog lamps, custom installed AM-FM stereo; red with white fibreglass cap w/light for rear lighting. New tires. In excellent condition, 61,000 km. Priced to sell, $4,750. Tel. 525-1245 anytime 7:30 p.m.-10 p.m. or on weekends. 5-2p

WANTED—'32, '33 or '34 Ford or Chev 2-door coupe, in any shape. Tel. 525-3838. 5-2p

1971 Ranchero, recently safetied. As is, $350. Tel. 525-3539 after 8 p.m. 5-1p

1979 Camaro, 4-speed, standard, safety check, A-1 condition. Tel. 269-2899. 4-2p

Farm Machinery

USED equipment: 4 used True Test milk metres, new style; 75 plus vacuum pump; 40 plus vacuum pump; 30 plus vacuum pump; 2 Waibato milk metres; 4 M-Scope milk metres; 4 used breaker cup milkers; 6 mini cup pipeline milkers with or without shut-off. Peter Babcock Ltd., Surge Dairy Farm Equipment, Finch, Ont., Tel. 984-2991. 8-tf

12 slightly used mineral bowls, $5 each; also 2 sets of elevated calf stalls with slatted floors, holds eight calves. Jack Jamieson, Dalkeith, Tel. 874-2510. 5-1p

It's Cheaper to Rent Than to Buy
RENT THE PROPER TOOLS
High Pressure Washer
Air Compressors with Gas Motor Generators
2" and 3" Water Pumps
Concrete Braker & Compressor
Chimney Brushes, etc.
Robert's Rental Service
Hwy. 43 525-2807
43-tf

TROTTIER FARM EQUIPMENT LTD.
Hwy. 43, Alexandria
Tel. 525-3120
TRACTORS
1—7000 Ford 4WD, air conditioned cab
1—900 tractor 4x4 and loader, like new
1—Ford 7600 tractor and cab
1—Ford 5000 tractor
1—574 International tractor cab and loader
1—3130 John Deere tractor
1—1085 Massey tractor
1—624 International tractor
—6 to 12 ton wagons and racks
EQUIPMENT
Good Selection of Grain Augers on Hand
Good Selection of Snowblowers
BUSINESS HOURS
8 a.m. to 5:30 p.m.
Sat. 8 a.m. to 12 noon

Farm Machinery

WANTED—used farm machinery of all types. Tel. 346-5568 between 8 and 9 a.m. 4-6p

ALLIED 6-ft. snowblower, like new, hydraulic chute, $1,200. Tel. 347-2530. 3-tf

3-way Myers snowplow, 6½ ft. wide, electrically operated. Best offer. Tel. 525-2937. 4-2p

COCKSHUTT 540, 36 h.p. gas tractor with live p.t.o., 3-pt.-hitch and trip bucket front-end loader. In excellent condition. Complete with engine heater for winter starting. Tel. 931-1263. 2-4p

MF Massey Ferguson

USED TRACTORS
1 MF 35 diesel tractor
1 MF 1105 diesel and cab
1 Nuffield 4-65 tractor

USED EQUIPMENT
1 MF 300 Combine with 3-row corn head and pick up table
2 New Roberge snowblowers, 80-inch. Special price $1,095

HOURS
Monday to Friday
8 a.m. to 5 p.m.
Saturday, 9 a.m. to 12 noon

MENARD
Farm Supplies Ltd.
André Seguin, Prop.
Green Valley, Ont.
Tel. 525-2190 or 525-1961

We're looking for work.
KUBOTA

Farm Produce

LARGE quantity of very clean wheat straw for sale. Tel. 347-2264. 5-2p

GREY ash and soft maple wood, dry, $35 a cord for 16" and $65 for 4'. Tel. 347-2294 after 5 p.m. 5-2p

Real Estate

M. JEAN
CAMERON
REAL ESTATE LTD. REALTOR

NINE-ROOM 1½ STOREY HOME fronting on Raisin River in Williamstown. Immediate occupancy. M.L.S.

EXCELLENT YEAR-ROUND RECREATIONAL RESIDENT in immaculate condition. Home features electric heating, paved drive with carport and boathouse with access to Lake St. Francis. Located approximately 2 miles west of Quebec border. M.L.S.

PRICE REDUCED on this 3-bedroom bungalow in Curry Hill area with access to Lake St. Francis. Financing available to qualified purchaser. M.L.S.

CLEAN 3-BEDROOM BUNGALOW on spacious lot in South Lancaster. M.L.S.

2-bedroom home in good condition in Lancaster Village. Asking $28,900. M.L.S.

ELEGANT tudor style 4-bedroom home on well landscaped 2-acre lot with inground pool and patio. Possession at closing.

HIGH 1 ACRE LOTS on Glen Road with terms available.

For further information: Cornwall 938-3860, Lancaster 347-2215, A. G. Fraser, Stan MacIntosh

R. Vaillancourt
REAL ESTATE - IMMEUBLES
TEL. 613-525-3419 • ALEXANDRIA, ONT.

LOW INTEREST RATE MORTGAGE—Alexandria town, very centrally located 3-bedroom brick bungalow, kitchen, living room and 4-pc. bath. Partly finished basement includes rec room, playroom and laundry room. Paved drive and attached carport. Excellent assumable mortgage at 8%. MAKE US AN OFFER. Excl.

COUNTRY LIVING CLOSE TO TOWN—Only 1½ miles from town, recently built 3-bedroom angelstone brick bungalow, large carport, spacious kitchen, living room, 4-pc. bath. Completely finished basement includes 3-pc. bath, laundry room, library, den and large family room with woodstove. All located on 1.8 acre landscaped lot. Ideally located and very reasonably priced. M.L.S.

VENDOR WILL FINANCE this Alexandria home with a low downpayment. Full 2-storey, 3-bedroom frame home, large living room, kitchen and bathroom. Located on an extra spacious lot. Vendor will finance at an attractive interest rate. Excl.

THINKING OF BUILDING? We have just listed an 8.3 rolling acre parcel of land partly treed, electricity and telephone on site, drilled well, small shed. Located close to Lancaster area. Already severed and surveyed. ACT NOW. Excl.

THINKING OF SELLING? WE ARE PRESENTLY LOOKING FOR ALEXANDRIA HOMES IN THE 1,200 to 1,400 SQ. FT. FLOOR AREA. WE ALSO NEED COUNTRY HOMES ON SMALL ACREAGE AND HOBBY FARMS. IF YOU ARE THINKING OF SELLING YOUR PRESENT PROPERTY, PLEASE GIVE US A CALL AS WE MAY HAVE THE RIGHT BUYER FOR YOUR PROPERTY.

E. Vaillancourt 525-3641 C. Wylie 674-2019
R. Vaillancourt 525-3419 OFFICE 525-3419

Farm Produce

MIXED oats and barley for sale, $6.50 hundred pound. Tel. 525-2197. 4-2p

DRY elm stove wood for sale. Tel. 525-1918. 5-1p

STOVE wood for sale; McKee snowblower. Tel. 347-2749. 5-1p

WANTED—spruce sawlogs. Edward Brown Sawmill, Glen Robertson, Tel. 874-2604. 4-3p

SOYBEANS and feed barley, bagged. Glen Road, Tel. 931-2939. 4-2p

HAY for sale, 4,000 bales. Tel. 525-2533. 3 and 5p

FEED barley, approx. 12 tons. Tel. 525-2854. 2 and 4p

DOUBLE-A-Treefarm, RR2, Alexandria. For Koster Blue and Col. spruce, Austrian and Scotch Pine. W. J. G. Aalders, prop., Tel. 525-3669. 45-tf

HAY, at barn or delivered. Tel. 525-2854. 3-5p

WHITE PINE LUMBER

CASING
in 3" and 4" widths
BASEBOARD
in 6" and 8" widths
IN OLD STYLE PATTERN
DRESSED
Pine boards for shelving, flooring, cupboards, drawer sides, etc.
Knotty pine wall panelling in moulded, V-joint, and beaded patterns.
—Specialty Items A Service—
ROUGH
For farm use and general building repairs, etc.

Tel. 525-3040
48-tf

Poultry—Livestock

12 open Holstein heifers for sale, 650 to 800 lbs. Tel. 525-1364. 4-2p

Real Estate

Poultry—Livestock

STARTED meat-type chickens, progressive age. We will accommodate you with slaughtering services. Tel. 347-2530. 12-tf

MILKING goats for sale. Nichol Goat Farm, Conc. 7, Martintown. Tel. 528-4628. 5-tf

PUREBRED Holstein bull nearing service age, mainly black in color; sired by A Gaydale Fury Alert VG and out of Marrowdale Carolee GP who has 135-148 BCA. J. Howard Morrow, Maxville, Ontario, Box 267, Tel. 527-5553. 5-2p

WE take orders now for day-old goslings and ducklings. Tel. 525-1749, Szabo. 4-6p

SWINE

WEANED piglets, ready for growing. Tel. 347-2530. 5-tf



Yorkshire Hybrid
Durock Landrace

BOARS
$200 and up
- R.O.P. tested
- Gov't health inspected
- Top Can. and imported blood lines
- Vaccinated
- Guaranteed to breed

ROBERT IRWIN
RR2, Vankleek Hill
Ontario K0B 1R0
613-678-2232
31-tf

Pets

BEAUTIFUL 6-week old puppies, German Shepherd-Labrador cross $10 each, Allistair Cumming, Tel. 347-3423. 5-2p

BICHON Frise, Maltese, Lhasa Apso, Yorkshire Terrier. Open every day by appointment. Prieur Kennels, Tel. 347-3420. Visa, Master Card. 4-tf

2 male mixed Labs, 4½ months old. Tel. 527-5319. 4-2p

Real Estate

DESPERATE: Must sell modern 3-bedroom bungalow on ½-acre in Ste. Justine. Very low down payment. Mortgage $23,000 at 10¼% until Sept. '83. Payments $266 a month including tax. Tel. 525-3004 for more information. 5-2p

FOR SALE

1976 COMMODORE MOBILE HOME
14'x 68'

Interested parties call:
525-1073
4-tf

HOUSE FOR SALE
GLEN ROBERTSON

4-year-old 26'x 46' aluminum bungalow, plus 15'x 26' carport, 3 bedrooms, fireplace, finished basement. Lot 328'x100', fully landscaped.

Tel. 874-2857
3-4p

E. CORNETT
REALTOR
FOR PROFESSIONAL SERVICES
23 YEARS EXPERIENCE

SEE US!
Before buying or selling. Call
932-4187

WILLIAMSTOWN
Modern 3-bedroom bungalow with Stelco siding, cathedral ceiling, Franklin fireplace, 20 acres with barn. M.L.S.

SUMMERSTOWN
Brick bungalow on Richmond Road, built 1976, some finishing required, 1,350 sq. ft., large lot. Bargain at $47,000.

BUILDING SITE
On South Service Road near Lancaster, 300 yards from Hwy. junction 401-2-34, close to utilities. $13,400. M.L.S.

Call Allan Rock 347-3452
For E. Cornett Realtor of
101 Gardner St., Cornwall
5-1c

Pets

ST. Bernard puppies for sale. Tel. 527-5606. 5-2p

BEAVERDALE KENNELS
Have a worry-free vacation!
Board Your Dog With Us
Spacious indoor-outdoor runs
Also heated area
Monthly rates on request
Forced Road
Bainsville
Tel. 347-3208
44-tf

REWARD

your pet with a stay at our kennel while you are on your winter holidays

Heated sleeping quarters with individual outside runs of 15 feet long

You must submit proof of rabies and distemper shots.

Mike-A-Leigh Farm
Audrey Morris (613-528-4454
R.R.1, Martintown, Ont.
3-4p

For Sale, To Let

HOUSE for rent, 7 rooms, wall to wall carpeting; immediate occupancy. Tel. 874-2016. 5-2p

MOBILE home for sale, Canadian, 1976, 14x68, 3 bedrooms, excellent condition, on fully serviced lot in Glen Robertson, cash or rental purchase. Tel. 525-3571. 5-2p

SPACE available for either industrial or warehouse, 5,000 sq. ft. available, heated, available immediately. Can be rented in 2 parcels, 3,000 sq. ft. or 2,000 sq. ft. For further information contact Jean Clement. Tel. nights 525-3868 or day, 525-2047. 39-tf

MOBILE home for sale. 14x68, 3 bedrooms, fridge, stove, curtains, living room with bar included if wanted. Tel. 525-1792. 5-4p

MOBILE home, 68x14, for rent or sale. 2 miles south of Alexandria. Tel. 525-2154. 3-3p

Real Estate

MacMillan and Howes
REAL ESTATE LTD.

Cornwall Office		Alexandria Office
933-6524		525-3039

THE ACTION TEAM

D.A. MacMillan	933-3629	Ewen McLeod	347-2989
Sheila Gatien	938-3949	Howard Broten	525-4597
Jo-ann Trottier	525-2010	Anne Emory	938-0656
Diane Dawson	525-1237	Amy Ward	347-2858





BOTH THESE HOMES are on one acre lots near Glen Norman, 3 bedrooms with many extras. Call us today. M.L.S.

CLOSE TO QUEBEC BORDER—2-storey, 2-bedroom home on 1 acre lot has newly built garage for only $28,000. M.L.S.

NEAR GLEN ROY—Modular home, electric forced air, full basement, 3 bedrooms, 10 acres of land all for $42,000.

THINK SUMMER—Waterfront lot of 14 acres. Build a cottage or a home located on year-round road, $29,750. M.L.S.

BUILDING LOT—Adjacent to 417, 18 acres for $12,000. M.L.S.

WILLIAMSTOWN—15 acres for the family that loves bush. Cedar clad bungalow has cathedral ceilings in living room and dining room, modern kitchen and convenient attached double garage. $75,000. M.L.S.

LUNENBURG—This picturesque 2-storey farm home is situated on 98 acres, features include 4 bedrooms, LR and DR large country kitchen - bright cupboard. Good barn and outbuildings. Excl. $89,900.



GREEN VALLEY BUNGALOW—3 bedrooms, rec room in basement, detached garage, all for only $50,500. M.L.S.

LARGE HOBBY FARM—100 acres includes 75 acres of tillable land, 21 acres of pasture, 4 acres of bush. Stream runs through farm. Recently built barn and garage. Home in need of repair. Call us for appointment to view.

Guaranty Trust — Associate Broker
MLS MULTIPLE LISTING SERVICE
When You Think of Real Estate Think of Us
realtor

For Sale, To Let

NEW executive home off Boundary Road, 2 bedrooms, sunken living room with fireplace. For appointment to see, call 525-1297. 5-1p

1976 mobile home for sale, 14'x68', 3 bedrooms, fireplace, on rented lot, with or without furniture. Tel. 525-2380. 5-2p

GARAGE or storage space for sale or to let. Available Jan. 1, 1982. 32' wide by 48' long, 14'6" high. Land measures 100'x220', in Alexandria. Tel. 525-3656. 50-tf

FOR RENT—house, 7-room, in St. Isidore area, close to the 417. Tel. 524-5494. 3-3p

Apartments

3-bedroom apartment for rent, centrally located, carpeted, shared entrance. Available immediately. Tel. 525-1489. 5-1p

2-bedroom apartment for rent in Green Valley. Available immediately and March 1st. Tel. 525-3786. 5-tf

2-bedroom apartment for rent, available immediately. Tel. 525-1397. 5-1p

2-bedroom apartment for rent. Private entrance and yard. $225 a month, heating included, in Green Valley. Available Feb. 1. Tel. 525-2170. 4-2p

2-bedroom apartment for rent February 1, 1982. Tel. 525-1397. 4-1p

BACHELOR apartment for rent in Maxville, street level, electric heat, fridge and stove, furnished or unfurnished. Tel. 527-2197. 4-2p

SINGLE room apartment with good kitchen privileges; 3-room bachelor apartment. Apply Norman Laperle or Tel. 525-3614 and leave message. 49-tf

APARTMENTS
FOR RENT
Contact
LEVERT TAXI
24 hours at your service
Esso Service Centre
89 Main St. S.
J. P. Levert, Prop.
525-2696
50-tf

Real Estate

Real Estate

Real Estate

SAUVE REAL ESTATE LTD.

REAL ESTATE BROKER

realtor

39 Main St. North (613) 525-2940

Office Hours: 8 a.m. to 5:30 p.m. every day except Sunday

SAUVE

APPRAISALS & SALES

Maurice Sauve, Alexandria	*525-2940*	*Estate, Morgages, Capital Gains*
		Robert Poirier, FRI, AACI — *525-3857*

SALES REPRENTATIVES

Andre Brunet, Glen Robertson	*347-3014*	*Ernst Sauer*	*525-2413*
Ranald MacDonald, Alexandria	*525-2406*	*Robert Poirier*	*525-3857*
Germain Glaude	*525-4140*	*Adelard Sauve, Alexandria*	*525-3354*
Bill Wereley, Lancaster	*347-3106*	*Herb Schwartz, Avonmore*	*346-5721*
Anne Marie Clemens, Vankleek Hill	*678-3341*	*Wallace Morris, Finch*	*984-2227*
Andre Menard, Green Valley	*525-3307*	*Michel Ferland*	*525-3424*

1982 The Action Year We'll Make It Happen





100-ACRE FARM
6th of Kenyon, west of Fassifern, your chance for country life.

PLANTAGENET FARM, ON RIVER
70 acres extra recreational, wide frontage on Nation River and situated on Highway 17 just east of the Provincial Picnic Park, good home and beef barn with stable cleaner and silo, $98,500 with terms.

HIGHWAY 43, LANDSCAPED LAND
Beautifully treed, 30 acres, open area to build in with view of cedars to the front and hardwoods to the back. About 8 km west of Alexandria.

CUTE BUNGALOW NEAR HERE
2 km east of Alexandria, turn south at bridge on Delisle River, second home on left, bungalow with front porch, one car garage with attached shed behind.

COMPLETELY REBUILT AND RENOVATED
Corner of St. George St. and Dominion St. in Alexandria, better than a new home, 6 large mature maple trees, large lot of 70x132, center town. Call today.

MAXVILLE HOME, ONLY $18,500
Excellent little home, on Spring Street (in area west of Bank of Nova Scotia), 2 bedrooms, 3-pc. bathroom, insulated, taxes $137.

GLEN ROBERTSON HOME
Deal of 1982, very comfortable 2-storey home on nearly one acre at corner of Chisholm St. and Dashney St., mostly renovated and in beautiful clean condition.

SPECTACULAR ALEXANDRIA HOME
Buy this week, spacious bungalow with completely finished basement small extra apartment in basement, back recreation room with fireplace overlooking in-ground swimming pool, only $89,000.

VILLAGE HOME, PERFECT
Bainsville, Ont. Excellent 3-bedroom home, 4-pc. bath, formal dining room, hardwood floors, original woodwork, full basement, forced air oil heat, large lot. Call Bill Wereley.

33 ACRES, NEAR TOWN
Rolling parcel 5 miles from Alexandria, future hobby and bush possibilities, only $15,000 with terms available.

DALKEITH AREA, RURAL HOME
Small home west of Dalkeith on paved road, drilled well, beautifully landscaped, $19,000.

WATERFRONT, LAKE ST. FRANCIS
At entrance of Westley's Point, retire to this waterfront home built in 1975, perfect for comfort, garage. Hurry before Spring.

CURRY HILL BUNGALOW
Well located home, bungalow, spacious and in good shape, lot 33.3x77.4 m, reasonable at $56,000.

COTTAGE WITH WATER RIGHTS
MacLaughlin's Point, only $18,000, handy, enjoyable, recreational summer home, call today.

ONLY $23,800
Located on County Road No. 18. Between Brown House and North Lancaster, nearly new forced air oil furnace, good septic system, bathroom, an opportunity.

MOBILE HOME
1973 mobile home, 3 bedrooms, on $26,304 sq. ft. lot, 2 wells, septic tank, near Lake St. Francis. Call Bill Wereley.

LANCASTER HOME
Lancaster, Ont. large fully renovated home, 3 bedrooms, 2 bathrooms, built-in oven, wood stove, town water and sewage. Call Bill Wereley.

RURAL DUPLEX, FIREPLACE
Own a home and have an income, duplex, between Alexandria and Glen Robertson, on County Road No. 10, built in 1973, fireplace in each apartment, 2 furnaces, approved septic system, full basement. Call Bill Wereley.

EXECUTIVE RURAL HOME
Situated on 23 acres with access to Lake St. Francis, executive home 1 mile west of Que. border on Hwy. No. 2 built in 1976, living room with fireplace, family room with fireplace, 3 bathrooms, 2-car garage attached. Call Bill Wereley.

PRIME WATERFRONT LAND
33 acres on Lake St. Francis and Hwy. No. 2 bordered on east by Wood Creek, approx. 1,000 ft. of waterfront. Call Bill Wereley.

DAIRY FARM
230-acre dairy farm near Glen Nevis dairy herd with milk quota and equipment, partly tile drained, good land. Call Bill Wereley.

ON ST. LAWRENCE
Waterfront property, near Charlottenburgh Park at Chevrier's Point, 6"x 6" tongue and grooved pine logs, built in 1978. Four bedrooms, large living room with fireplace, oak parquet floors, electric heat. One of the best lots on Lake St. Francis, 150' waterfront, boathouse with two boats. Call Bill Wereley.

LAND NEAR ST. ANDREWS
Perfectly tillable 45-acre parcel of land on Island Road southerly to the Raisin River, also has a small summer cottage and shed.

ADJACENT ALEXANDRIA
Vacant land, 35 acres, first parcel west of Glengarry Transport Ltd. on south side, 630 feet wide, live close to town.

LOCH GARRY LAKE
50 acres of nature, on south side with about 480 feet frontage on lake, summer cottage and barn, $38,000, has cedars and mixed bush, some fields.

NORTH LANCASTER FARM
Superbly renovated home, on 97-acre farm, adjacent village of North Lancaster, sits on hilltop, 75 acres tillable, good barn, priced reduced.

XC Ski Marathon
or Citizens' Race

Sunday, February 7—1 p.m.
9 Miles of Fun
Register That Day at the Park
Certificate for Each Finisher
Bring Whole Family and Friends
$3 Adults, $2 Youths. Free for Club Members



Help your Heart...
Help your Heart Fund

Apartments

2-bedroom, lower apartment, ½ of house, Main St., with front and rear yard. Tel. 525-1330. Available immediately. 49-tf

2 small bedroom apartment to let. Apply 525-2561. 4-2p

Rooms—Boarders

2 small adjoining rooms, completely furnished, all utilities paid, central location. Elderly person preferred. Tel. 525-4155. 3-tf

Wanted

WANTED—Would like to buy second hand single bed. Would prefer Captain's bed. Tel. 525-3303 after 5:30 p.m. 5-1p

WANTED to buy—live poultry (ducks, geese, chickens, roosters, etc.). Tel. Avonmore Poultry Yards, 346-5762. 5-8p

WANTED to buy—set of bunk beds in good condition. Tel. 525-1489. 5-1p

WANTED—Harness for horse, 16H, to pull logs, Tel. 527-2157. 5-2c

WANTED
ANTIQUE FURNITURE
I will pay up to $1,500 for your corner cupboard
Call before selling elsewhere I'll guarantee I pay the highest prices for your antique furniture
Contact
Rick Nielsen
Tel. 525-3277
49-tf

Work Wanted

WILL babysit in my home, farm Dalkeith area. Will do household work on regular basis. Tel. 874-2658. 5-2p

WILL babysit one baby and a pre-schooler in my home, Monday to Friday. Tel. Mrs. Real Cholette, 525-2181. 5-3p

MARRIED man looking for work on dairy or beef farm. Has qualifications from KCAT. Accommodation needed. Tel. 525-4018. 4-4p

RELIEF milking, Alex J. English, Tel. 874-2293. 4-2p

Services Offered

Now Open in your Area
Ralph's
Automatic Transmission Specialist and General Repairs
FREE ESTIMATES
RR1, Dalkeith, Ont.
Tel. 613-525-3194
28-tf

EXPERT BODY REPAIRS
FREE ESTIMATES
Courtesy Cars Available
GLENGARRY Motor Sales Ltd.
525-1577
48-tf

Air Conditioned
Fully Licensed
ACROPOLIS DINING LOUNGE
Alexandria Pizzeria
Reserve now for banquets, receptions, etc.
Tel. 525-2744 27-tf

Western Canada School of Auctioneering Ltd.
Canada's first and only completely Canadian course offered anywhere. Licensed under the Trade Schools Licensing Act, R.S.A. 1970, C. 366. For particulars of the next course write:
BOX 687, LACOMBE, ALBERTA or call
782-6215 48-9p

THE WATER PEOPLE
Free Water Analysis
COMFORT WATER TREATMENT
18 Main St.
525-3877
2-tf

Services Offered

GLENGARRY TIRE SERVICE
All types of tires
24-hour service
On the spot repairs
Night Calls:
GILLES — 874-2727
RON — 347-3157
Glen Robertson
Tel. 874-2727

INCOME TAX RETURNS
returns of all kinds
Services qualified and guaranteed
—also bookkeeping—
Jacques Lauzon
124 Main St. S., Alexandria
Tel. 525-2069 (off.)
525-4355 (res.)
3-tf

BROCKVILLE MEMORIALS MONUMENTS
Brockville 342-4505
Winchester and Area
Bruce Campbell 774-3642
Ross McConnell 774-3514
Cemetery Lettering
9-tf

DON CONROY & SON
Septic Tank Cleaning
Repair and Insulation
Call 931-1108
931-1527
Summerstown, Ont.
18tf

"Electric Heating and Modernization"
Delorme Electric
347-2495
or leave message will call back
South Lancaster
24-Hour Service Calls
46-tf

salon funéraire
wilson
funeral home
Serving Glengarrians In Cornwall
822 Pitt Street (613) 938-3888
Cornwall, Ontario
Ronald Wilson, Director
36-tf

Robert W. Aitken & Co. Ltd.
Income Tax and Bookkeeping
Computer Services
PO. Box 561
Long Sault, Ont.
Tel. 613-534-2434
47-tf

ALEXANDRIA MOBILE TIRE SERVICE
We specialize in Truck and Farm Tractors
24-HOUR SERVICE
CALL 525-2291
Ron Taillefer, Prop.
37-tf

JOE O'NEILL CONSTRUCTION LTD.
GENERAL CONTRACTORS
New Buildings or Renovations
Concrete Work
Foundations for Grain Bins, etc.
Also Stabling and Silo Equipment
Tel. 874-2018
R.R.1 Glen Robertson, Ont.
Free Estimates 1-tf

IMCOME TAX RETURNS
Individual
Small Business
and Farm
Maurice Lemieux
Bookkeeping
63 Main St. N., Alexandria
Tel. 525-1666
or 525-2008
2-tf

Services Offered

CUSTOM carpentry. Experienced in new constructions, additions, renovations, cabinets, etc. No job too big or too small. Free estimates. Sterling Braman. Tel. 525-1323 after 6 p.m. or weekends. 1-tf

WILL do carpentry, wallpapering and painting; also weekends. Reasonable prices. Tel. 525-2454. 36-6mp

WASHER and DRYER
REPAIRS
Alexandria and Area
BRUCE PICHER
Tel. 525-4471
or 525-3463
21-tf

Vitrerie
GREEN VALLEY Glass Ltd.
Glass, Mirrors
Aluminum Doors and Windows
Windshields
Green Valley, Ont.
Tel. 525-2704
32-tf


Steamclean Powerwash
on the spot cleaning of Trucks, Heavy Duty Equipment, etc.
Aluminum Siding, Logs
Clean and Disinfect Cow and Pig Barns, Poultry Cages, etc.
527-5248 4-tf

Tenders

Stormont, Dundas & Glengarry County Board of Education

SPECIAL NOTICE

Due to the untimely death of trustee Lloyd Markell, there now exists a vacancy on the Stormont, Dundas and Glengarry County Board of Education.

In accordance with the Education Act, 1974 the Board of Education has decided to proceed with appointing a replacement trustee to represent the public school electors of Osnabruck Township, Finch Township and Finch Village.

A person is qualified to be elected as a member of a Board if he is—
(a) a Canadian citizen
(b) of the full age of 18 years
(c) a resident within the area of jurisdiction of the Board (Stormont, Dundas and Glengarry), and
(d) in the case of,
(iii) a member of a Board of Education to be elected school electors, a public elector

At the Regular Board Meeting of February 9, 1982 the Board of Education will give consideration to the possibility of making an appointment from a list of names submitted of all those interested in filling this particular position.

Therefore, any individuals meeting the above qualifications with an interest in serving as a trustee, on the Stormont, Dundas and Glengarry County Board of Education is asked to signify, in writing, this intent. Such letters should provide a brief individual personal resume as well as an outline of the individual's reasons for seeking this particular position.

Written applications will be received by the undersigned until Monday, February 8, 1982 at 5 p.m.

R. A. Leblanc
Secretary of the Board
Stormont, Dundas & Glengarry County Board of Education
902 Second St. West,
Cornwall, Ontario

Anyone wishing further information in regard to this advertisement or the position being advertised should contact R. A. Leblanc (613) 933-6990.

Mahlon Zeron, Chairman of the Board — R.A. Leblanc, Secretary of the Board
5-1c

Former soldier teaches carpentry on Cornwall Island after course

When Jerome Seymour returned to his native Cornwall Island in 1974 after spending more than 20 years in the American army, he found that he had no skills that would help him earn a living.

He had spent most of his time in the army as a paratrooper in the 82nd Airborne Division, which he describes as "a strike force—we were the first ones to be sent in at any sign of trouble."

His army career had taken him to trouble spots in various parts of the world including the United States itself ("When there were riots in Alabama we were there."), the Dominican Republic, Europe, and eventually Vietnam.

On his second tour of duty in Vietnam, Seymour was seriously wounded, and soon afterwards he received a medical discharge from the army.

SECOND CAREER

He was 40 years old then and looking for a second career when an opportunity to enrol in the St. Lawrence College carpentry course presented itself.

He took advantage of the opportunity, and, today, not only is he the first native of the Akwesasne Reserve to hold a certificate of qualification as a general carpenter, but he also teaches carpentry to other natives of the reserve in a college off-campus program on Cornwall Island.

The carpentry program on Cornwall Island began three years ago through the joint efforts of St. Lawrence College, the Band Council and the Cornwall Canada Employment Centre. Seymour has been involved as an instructor from the beginning.

The first two years, the 20-week, basic course was conducted. This year, another basic course and an advanced course are currently underway. Twenty-four students are enrolled.

The courses cover all aspects of building construction, from framing, flooring and walls, to rafters and roofing and siding. When students need projects to give them practical experience they move out of their classrooms and workshop in the former Cornwall Island Indian Day School to other parts of the reserve.

COMMUNITY PROJECTS

This fall, for example, students in the advanced course gained practical experience putting up a 60-by40-foot addition to the Akwesasne Home for the Aged in St. Regis.

"A part of the learning process," said Seymour, "is the actual practical experience the students get working in the community on real projects."

And, Seymour is familiar with the needs of the community. When he's not teaching he's usually building a house, renovating or repairing somewhere on the reserve.

Since he graduated in 1975 he has preferred to work on his own, rather than for a construction company, so that he could gain broader experience in the carpentry trade.

He earned his Ontario certificate of qualification last spring after accumulating 6,000 hours of experience and passing a series of provincial tests.

"And now," Seymour says, after talking briefly about his army experience, "I just want to be a carpenter."

LOG BUILDING

In addition to the carpenty courses on Cornwall Island, the college is conducting a log cabin building course for natives of the reserve, at Chenail, this fall.

Eighteen students are enrolled, in this course, which is conducted by Tom Vandenberg, a log building specialist from Montreal.

Services Offered

LEARN TO DRIVE TRACTOR TRAILERS
(18 Wheelers)
24 Hr. Daily
Message Receiving Centre
Tel. 613-933-7113
C.I. of T.T.T. Ltd.
150 Edward St.
Cornwall, Ontario
K6H 4G9 5-4p

Notice

NOTICE TO CREDITORS
IN THE ESTATE OF EMMANUEL LAMOUREUX LATE OF THE CITY OF CORNWALL, IN THE COUNTY OF STORMONT, RETIRED, DECEASED.

Take notice thall all creditors or others having any claim against the estate of the above-named deceased, who died on or about August 2, 1981 are hereby required to deliver full particulars of their claims duly verified to the undersigned on or before the 24th day of February, 1982 after which date the assets of the deceased will be distributed having regard only to the claims then received.

Dated at Alexandria, Ont., this 13th day of January, 1982.

Fleurette Leroux
Box 1353
Cornwall, Ont. K6H 5V4
Executrix 3-3c

NOTICE TO CREDITORS
IN THE MATTER OF THE ESTATE OF ARNOLD McDONALD, LATE OF THE TOWN OF ALEXANDRIA, COUNTY OF GLENGARRY, MILLHAND, DECEASED.

Take notice that all persons having claims against the estate of Arnold McDonald, who died on or about November 18, 1981, are hereby required to send full particulars of their claims to the undersigned solicitors, on or before the 15th day of February 1982, after which date the estate will be distributed having regard only to the claims of which notice shall then have been received.

Dated at Alexandria, Ontario, this 15th day of January 1982.

MacDONALD & AUBRY
Box 1000
Alexandria, Ontario
K0C 1A0
Solicitors for the Administratrix. 3-3c

NOTICE
TOWNSHIP OF LANCASTER

Take notice that the Council of the Township of Lancaster proposes to pass by-law No. 585-82, being a by-law to stop us and close a portion of the road allowance between Concessions 3 and 4, being located between Lot 7, Conc. 3 and Lot 9, Conc. 4, in the Township of Lancaster, County of Glengarry, designated as Part 2 on a Reference Plan deposited in the Registry Office for the Registry Division of Glengarry as Plan 14 R-1906, and to authorize the conveyance thereof to an abutting owner.

Anyone wishing to oppose this by-law must notify the clerk, in writing, giving their reasons, before the 3rd day of March, 1982.

M. J. Samson, Clerk
Township of Lancaster
North Lancaster, Ont.
5-4c

Notice

NOTICE TO CREDITORS
IN THE MATTER OF THE ESTATE OF LIONEL JOYAL, LATE OF THE TOWN OF ALEXANDRIA, COUNTY OF GLENGARRY, CLERGYMAN, DECEASED.

Take notice that all persons having claims against the estate of Lionel Joyal, who died on or about December 28, 1981, are hereby required to send full particulars of their claims to the undersigned solicitors, on or before the 15th of February 1982, after which date the estate will be distributed having regard only to the claims of which notice shall then have been received.

Dated at Alexandria, Ontario, this 15th day of January 1982.

MacDONALD & AUBRY
Box 1000
Alexandria, Ontario
K0C 1A0
Solicitors for the Executix 3-3c

Notice

NOTICE TO CREDITORS AND OTHERS
IN THE MATTER OF THE ESTATE OF HUBERT SANDFIELD MACDONALD, late of the Town of Maxville, in the County of Glengarry, retired, deceased.

All persons having claims against the estate of Hubert Sandfield Macdonald, late of the Town of Maxville, in the County of Glengarry, who died on or about the 8th day of November, 1981, are hereby notified to send them to the undersigned, solicitors for the executor of the said estate, duly verified, on or before the 19th day of February, 1982.

After the last named date the assets of the said estate will be distributed among the persons entitled thereto having regard only to the claims of which the executor shall then have notice.

Dated at Renfrew this 26th day of January, 1982.

COOKE & DICKINSON
P.O. Box 158
Renfrew, Ontario
Solicitors for the Estate 5-3c

ATTENTION
We are looking for early photographs of Main St., Lancaster to purchase or borrow and reproduce. The photographs will be used as part of a Main St. redevelopment study. The photos will be returned to you.
Photos may be left at:
GSP Management Ltd.
Moose Head House
Old Montreal Rd.
South Lancaster 4-2c

TRUST COMPANY
GUARANTEED INVESTMENT CERTIFICATES
17 1/2%
1 YEAR G.I.C./R.R.S.P.

1 YEAR MONTHLY	17%
5 YEAR MONTHLY	17%
5 YEAR ANNUAL	17 1/2%

MAGIC OF COMPOUNDING
EVERY $1,000 INVESTED TODAY GROWS TO $2,239.70 IN 5 YEARS
ABSOLUTELY NO HANDLING CHARGES
SERVING OTTAWA AND AREA FOR OVER 25 YEARS
Gifford Associates
504 PITT STREET (AT 5TH STREET)
937-0118
Call Doreen Hebert
Rates Subject to Change

NOTICE
TOWN OF ALEXANDRIA
Anyone removing snow from their driveways and dumping it on town streets will be charged under Section 157 of the Highway Traffic Act, which states:
No person shall deposit snow or ice on a roadway without permission in writing so to do from the Ministry or the road authority responsible for the maintenance of the road.
Jean Guy Levert
Road Superintendent 5-1c

ANNOUNCEMENT
BARRY H. BLAKELY — ROBERT W. CRAIG
GARY W. VISCOUNT — NORMA S. FERTAKIS
JOHN J. GAREAU — BRIAN D. KEEN
MICHAEL D. DESPATIE, B. Adm., C.A.
The Partners of Comrie, Blakely & Craig Wish to Announce That They Now Carry On Their Professional Practice As
BLAKELY, CRAIG, VISCOUNT & CO.
CHARTERED ACCOUNTANTS
CORNWALL—MORRISBURG—ALEXANDRIA 5-2c

NOW AVAILABLE AT SCOTIABANK
TERM NOTES*
17%
PER ANNUM
- Fixed term: 3 years
- Interest paid annually
- Transferable but not redeemable before maturity
- Term Notes issued in multiples of $1,000, minimum investment $1,000
- More details on this and other high yield investments available at any branch of The Bank of Nova Scotia

*Issued by Scotia Mortgage Corporation and unconditionally guaranteed by The Bank of Nova Scotia. Rates vary with term, amount and frequency of interest payment. All rates subject to change from time to time without notice.

Scotiabank 150 1832-1982
3-2c

Congregational life explained

The Glengarry Presbyterial of the Women's Missionary Society of the Presbyterian Church in Canada, held its annual meeting in St. John's Church, Cornwall. Rev. Fred Rennie conducted a joint worship service with the members of Glengarry Presbytery and the ladies of the Presbyterial.

President Mrs. W. R. MacEwen announced that the theme for this meeting was "love," taken from the gospel of St. Mark, Chapter 12, verses 30 and 31.

The synodical meeting this year will be held in First Presbyterian Church, Brockville, on April 20 and 21. Delegates are to be chosen from Moose Creek, St. Elmo, Gravel Hill and Monkland and Finch. Date of the council meeting in Toronto, was announced as May 3. Delegate chosen from the Presbyterial to attend this meeting was Mrs. W. R. MacEwen.

The annual reports, mimeographed this year, were distributed. It was decided we should try to increase the number of subscriptions to Glad Tidings. All our members are not receiving this magazine. Treasurer, Isabelle McGaughey, presented the yearly financial report, and urged the Auxiliaries to strive to increase their contributions. A display of books and literature was set up by Mrs. Gordon Fresque and the members visited this display during the lunch hour.

The president made the announcement that our main goal during the year 1982 should be to bring youth and young people into our church. Following this, Miss Margaret Boyd explained the changes that have been made in the presentation of Children's and Youth's Certificates of Recognition.

One of the highlights of the morning session was the presentation of an Honorary Life Membership Certificate and pin to Miss Isabelle McGaughey, who had served as Presbyterial Treasurer for several years. An address was read by Mrs. Wm. Ewing and the presentation made by Mrs. Mora MacGregor. Miss McGaughey thanked the members of the Presbyterial for the honor bestowed on her.

Mrs. Neil Bush thanked all the ladies who had sent in annual reports.

Mrs. Mora MacGregor, president of the Synodical of Quebec and Eastern Ontario, brought greetings. The ladies of St. John's Church served a luncheon.

Mrs. MacEwen called on Mrs. Helen Stewart, Ingleside, and Mrs. Dawn Blackadder to pay tribute to the late Mrs. E. L. MacNaughton and an "In Memoriam" certificate was presented to her daughter, Miss Annabell MacNaughton. Miss MacNaughton thanked the Presbyterial for the kind thoughts expressed about her mother.

Miss Margaret Boyd made a few remarks concerning the new Study Book and showed a film entitled "From every Race and Nation." This film illustrated how the Presbyterian Church is made up of many different races of people and all are loved by Jesus Christ. This film is available to any group wishing to use. it.

Mrs. Alpin MacGregor introduced the guest speaker, Rev. Kerry McIntyre, minister at Moose Creek, and presently moderator of Glengarry Presbytery.

His topic was "Committee of Congregational Life," and he explained how this is made up of ministers, members of sessions, representatives from Sunday Schools, Women's Missionary Societies and members-at-large.

Some of their duties include planning leadership training courses for elders, Sunday School staff, boards of managers, choir leaders and members. They have planned several activities to bring all groups in Glengarry Presbytery closer together. Among these are the Lenten Services, the Sunday School Rally, and the visit of the Rev. Glen Davis, of the Board of World Mission, who is to visit our Presbytery on April 23. An interesting question period followed. Mrs. Christina Dunbar thanked Mr. McIntyre for his address and presented him with a gift. Miss Margaret Boyd presided for the election of officers and Mrs. D. M. Kennedy acted as secretary. Mrs. D. J. Hartrick read the report of the nominating committee and the following slate of officers was installed for 1982.

Hon. Presidents, Mrs. G. S. Lloyd, Mrs. E. L. Blair, Mrs. W. M. Boyd, Mrs. A. D. Stewart. Past President Mrs. Wm. Ewing, President Mrs. W. R. MacEwen, First Vice-President Mrs. Neil Bush, Second Vice-President Mrs J. Vanderwal, Recording Secretary Mrs. D. J. Hartrick, Corresponding Secretary Mrs. D. M. Kennedy, Treasurer Mrs. Minerva Shaver.

Secretaries responsible for: Adult Groups, Mrs. Maisie Shaver; Youth and Children's Groups, Mrs. Christina Dunbar; Associate Members, Mrs. Ernest Naidow; Friendship and Service, Mrs. John Fourney; Literature, Mrs. Gordon Fresque; Glad Tidings, Mrs. Wm. Sanderson; Press, Mrs. Norman MacLeod; Supply, Mrs. Earl MacNeil; Life Membership, Mrs. G. MacIntyre; Historian, Mrs. J. C. Kennedy; organist, Mrs. Innes MacGregor; Without Portfolio, Mrs. H. Shaver, Mrs. Harvey MacMillan.

The meeting closed by several members taking part in a prayer service.



MAKING FANCY BREAD ROLLS—I'll swap my variety basket for your little fat man, offers Leonore MacMillan, left, to Home Economist Kathy Simpson at the 4-H leaders "Breadwinner's Course" held last week at the Church on the Hill.
Staff Photo—Anna Margaret MacDonald



JOSEE METHOT

Works as Page

Josee Methot always wanted to work in politics, so when she heard of the Page Program of the House of Commons through her counsellor at Hawkesbury High School, she took advantage of the opportunity and applied.

Following an interview she was accepted and is one of 38 top students selected from 3,000 schools across the country to take part in the program which enables them to attend first year University in Ottawa while working in the House of Commons.

She is enrolled in Political Science at the University of Ottawa, where she is studying French and Canadian History as well as French Canadian literature.

Her work in the House takes up about 14 hours per week, and through a complicated arrangement made by the program director and the staff at the University, her working hours and class timetable are compatible.

Josee has always been interested in politics and believes her knowledge of the subject has increased tremendously since she began working with the Page Program.

One of the big surprises was meeting so many other Pages from the Western provinces who speak French. She hadn't realized that there was any French spoken out west.

Each page has a turn at being the Speaker's Page and to walk in the daily Speaker's Parade to the Chamber. Josee was nervous when her turn came, it was a shock to see so many people lining the corridors of the Centre Block.

Josee is the daughter of Mr. and Mrs. Louis Philippe Methot.

Glen Sandfield News

by Lorna Chapman

PLAN 100th ANNIVERSARY

Glen Sandfield annual Congregational meeting was held on Saturday afternoon, January 30 at the home of Mrs. Roy MacMillan.

Rev. Gordon Saville opened with prayer and moved on to the reading of the minutes by Arnold MacRae who has been installed again this year as recording secretary.

It was decided to bring the Role Book to each annual meeting in future, to bring it up to date—thus avoiding past omissions in the written entries.

This year, 1982, is the 100th anniversary of the present United Church building in Glen Sandfield. The congregation dates back to a much earlier time. (Seconded by Gordon MacMillan) On a motion by Margo MacRae, a tentative committee was formed to look after special events connected with the 100th anniversary. A Special Celebration Sunday service was suggested.

The members of the committee were: chair person, Margo MacRae; History, Elsie MacMillan; Youth, Kevin MacLaughlin and Music, Bessie MacLennan, Leona Chapman.

Banners perhaps could be made by young people and UCW. Looks like an exciting year.

U.C.W. CARRY OUT PROJECT

Lorna Chapman reported that Mr. Jeaurond has accepted the job of building a gown cupboard, and is to ask if he will choose and install the choir loft carpeting. The new rug is the U.C.W. church project for this year. Each year they have tried to add or improve something in the church.

The meeting moved swiftly to its close, and all enjoyed tea and cookies afterward.

NEW CITIZEN WELCOMED

Congratulations to Mrs. Ethel Bowmer mother of Mrs. Sheila Mayes who became a Canadian citizen on Monday, January 25. On behalf of your neighbors and friends—welcome aboard!

HALL HAS MENARD NIGHT

The euchre party at the hall on Friday evening had eight tables in play. It seemed to be "Menard night" because Mr. and Mrs. Henri Menard took the two high prizes for ladies and gentlemen. Lorna Chapman took ladies low, and John MacMaster got the gents low. Mrs. Ellen Hambleton won the door prize. Hosts for the evening were Arnold MacRae and Ronnie MacLachlan, but son Kevin MacLachlan had to fill in as Ron has had a very bad bout of the flu. Next euchre, February 12, 8:30 p.m.

GET WELL WISHES

Get well wishes to Ron MacLachlan from all his friends and neighbors. Hear you are coming along quite well and we are all pulling for you. Hope you'll soon be "Back in the Saddle" (so to speak!).

Proposed amendments to Act

Agriculture Minister Eugene Whelan has tabled legislation in parliament which will allow Farm Credit Corporation Canada (FCC) to obtain additional funds from sources other than the Government of Canada.

"Canadian agriculture must be assured of a constant and sufficient supply of long-term credit if it is to meet the goals set for it in our agri-food strategy," Mr. Whelan explained.

"The type of assistance available through FCC is essential for young and beginning farmers as well as others who are unable to meet the repayment and security requirements of the private sector."

The Corporation's limits on capital would also be increased from $150 million to $255 million. This would increase the Corporation's borrowing capacity to $5.625 billion.

The long-term credit extended to farmers from all sources has risen from an estimated $655 million in 1975 to an estimated $2 billion in 1980 for an average annual growth rate of over 20 per cent. Total requirements for 1981-82 are expected to reach $4.2 billion and are forecast to increase annually at 14 per cent.

"These proposals have been under consideration for a number of years and have been widely supported by farmers, farm organizations and elected representatives. I sincerely hope we can now proceed to a constructive review of the proposed amendments."

ONTARIO RESIDENTS!
WE WANT TO SERVE YOU BETTER AND IN ORDER TO DO SO
E. R. CAMPEAU INC. SPECIALTIES
HAS A NEW PHONE NUMBER
613-347-3436
COME AND COMPARE PRICES WITH US FOR ALL YOUR BUILDING MATERIALS
Open: Mon.—Thurs. 8 to 6, Fri. 8 to 9
Saturday 8 to 3
115 St. Patrice, Dalhousie Stn., Quebec

HIGGINSON
Farm Supplies Ltd.
Farm & Consumer Products
Sales Manager: Lyle Miller
Parts Manager: Bob Periard 18-tf
Box 280 Maxville, Ont. 613-527-3126

THEORET
A. Theoret & Fils Inc.
LAND IMPROVEMENT CONTRACTORS
SPECIALTY: FARM DRAINAGE
Tel. 1-514-373-4408
Collect calls accepted
175 Ellen
Valleyfield, P.Q.
3-tfc

case
INDUSTRIAL OR AGRICULTURAL
MARLEAU GARAGE
SALES & SERVICE
Sales Representative
Nelson Menard, 524-5783 50-tf
St. Bernardin, Ont. Tel. 678-2033

CUSTOM-MADE FOR YOUR EAR...AND YOURS ALONE...THE
Beltone DUO
HEARING AID
Find out if you can hear better with this tiny all-within-the-ear aid.
• Custom made to fit within your ear.
• Custom made for your comfort.
• Engineered to your hearing needs.
Beltone Hearing Aid Centre
will hold a regular monthly hearing aid clinic on the
2nd WEDNESDAY OF EACH MONTH
from 1 p.m. to 4 p.m.
at the
Alexandria Curling Club
Ray Silmser, Hearing Aid Specialist
Cornwall, 938-3003

DASHING THROUGH THE SNOW
The storm will pass. And thankfully, so will you with a Kubota snowblower.
We have snowblowers that attach to most Kubota diesel tractors, and they are a cinch to operate. They clear snow from driveways, roads or parking lots. Break up and clear heavy drifts. And the large diameter chutes give you excellent control of casting distance.
So next time the forecast calls for snow, relax. It'll blow over. With a little help from Kubota.
KUBOTA
We're looking for work.
14 to 75 h.p. 4-wheel drive
Menard Farm Supplies Ltd.
André Séguin, Prop.
Green Valley, Ont.
Tel. 525-2190 or 525-1961 5-1c

AUCTION SALE
Sarah's Flea Market
Highway No. 2 East
Ingleside, Ont. Tel. 613-537-2306
Saturday, Feb. 6
1 p.m.
Doors Open Saturday, February 6
At 9 a.m. for Preview
Partial list: Winnie The Pooh child's desk; A.B.C. plate; Nippon Germany Bavaria cut and pressed glass; Limoges, occupied Japan; items of brass; collection of bisque figurines; art deco lamps and others; fine linens; depression, carnival, opalescent; 2 old walking sticks—one with carved face and other with ivory trim; 5-piece silver tea set; peanut jar; bride's basket; black amethyst and many other collectibles.
Furniture: Carved folding rocker with tapistry; whatnots; washstand with bowl and pitcher that fits; miniature china cabinet; hall tree; mirrors; frames; dining and bedroom sets in walnut and mahogany; Eastlake chairs; Empera clawfoot mahogany and game table; magazine racks; 2 matching northwind upholstered chairs; Spinnet desk; leather top and other unique tables; cedar chests and wardrobes; mahogany secretariats; unique oak dresser; bookcase; matching love seats and chair; super mahogany dining room set; many more choice items.
TERMS—CASH—CHEQUE—VISA
Auctioneer: Harold Ball
EATS — HEAT — SEATS 5-1c

WHY PAY MORE?
1981 Trucks Coming Off Government Short-Term Lease
With 1982 Prices Rising
These Units Will Move Quickly
Save up to $2,000
* All 1981's - All very low mileage
* 1/2 Ton Pick-ups V-6 and Cyl., Auto., PS/PB
* Passenger Vans - Window vans, V-8, Auto., Cruise, trim
* Zephyr
ONLY 3 LEFT
1200 2nd St. West Cornwall, Ont.
933-4113 933-4117
HEALY
CORNWALL

HOME OWNERS INSURANCE
Do you own your home?
Consider the benefits of protecting your family's home and its contents with a home owners insurance plan with The Co-operators.
Coverages and rates shown here are for a single family dwelling built since 1964, insured to replacement value, no claims in past 3 years. We also offer rates, optional coverages and deductibles to cover most other types of homes.
Replacement Cost Option on contents is available for $20.00 per year.
Compare these excellent insurance values from The Co-operators . . .
$50,000 insurance on your home
$25,000 insurance on contents of your home.
$2,500 coverage on your belongings while away from home.
$500,000 protection against liability (non-automobile, non-business)
In this area: $134 per year
plus a one-time only policy fee of $15.00
$100.00 Deductible
Call the Co-operators today . . .
FRED LEROUX 527-5672
ROBERT McDONALD 347-3542
the co-operators INSURANCE SERVICES
LIFE • HOME • AUTO • BUSINESS • TRAVEL
4-2c

«HAYLAGE»
Are you thinking about it? Think no more!
You're looking at the answer - a 'Crop Handler'
• Crop Handler features controlled fermentation for higher levels of digestable protein and palatability
• First in first out concept lets you feed from the bottom while filling, therefore always feeding fermented food stuff
• The only Canadian-made right here in Ontario
• Liquid manure tank glass fused to steel inside and outside
CROP HANDLING SYSTEMS LTD.
Mississauga, Ont. Tel. 416-625-5104
B. J. Rancourt Representative
Call for appointment with no obligation.
Tel. 514-695-9830 Pointe Claire, Que.
Tel. 613-448-3511 Chesterville, Ont.

Rural Youth News

by Jean-Louis Methot,
Ass't Agricultural Rep.,
Glengarry County

It will soon be time to plan your 4-H Agricultural Club involvement for 1982. We are planning to offer young people a wide variety of clubs and projects depending upon their interests and resources this year.

A new Provincial 4-H Task Force Policy states that to be eligible to join 4-H this year, members must be between 12 and 19 years of age as of January 1, 1982.

Potential 4-H calf club members should note the following age categories for dairy and beef heifers in 1982:

There will be three age groups for dairy heifers in 1982—Intermediate Dairy Heifers, born May 1-September 30, 1981. 1981 Junior Dairy Heifer, born October 1-December 31, 1981. 1982 Junior Dairy Heifer, born January 1-April 30, 1982.

There will be two age groups for beef heifers in 1982: Senior Beef Heifer, born April 1-December 31, 1981. Junior Beef Heifer, born January 1-March 31, 1982.

4-H MAPLE SYRUP CLUB TO BE ORGANIZED NEXT WEEK

Recently some interest has been shown in the organization of a 4-H Maple Syrup Club. Duncan McArthur from Lancaster has interest in that area of agriculture.

The project will be to produce maple syrup and to show it at Achievement Day. Anyone who was at least 12 years of age and not more than 19 years of age on January 1, 1982, is eligible to join.

If you do not have access to a maple bush at home you may want to ask a relative or neighbor who has maple trees on their property.

The organizational meeting will be held in the board room of the Ontario Ministry of Agriculture and Food office on February 8, commencing at 8 p.m. Be present if you are interested in joining. For further information call the Agricultural office.

All other 4-H Agricultural Club organizational meetings will be held during the March school break, March 22-26.

This year we will be offering the following 4-H clubs if we have sufficient numbers enrolling at the organizational meetings.

Kenyon Junior Calf Club; Lancaster Junior Calf Club; Lochiel Junior Calf Club; Charlottenburgh Junior Calf Club; Glengarry Senior Calf Club; Glengarry Beef Club; Glengarry Horse Club; Glengarry Swine Club; Glengarry Sheep Club; Glengarry Tractor and Safety Club; Glengarry Crops Club; Glengarry Farm Management Club; Glengarry Maple Syrup Club.

Advisers hold corn

by Ian McAuley

If there has been any "bloom" lately in the agricultural economic situation, it hasn't been noticed in the Eastern Canadian domestic markets.

Huge bankruptcies have been prevalent, particularly amongst hog producers. These bankruptcies have ranged all the way up to over three million dollars. Ridiculous as it may sound, hundred thousand dollar bankruptcies have been the smaller ones in the very recent past. Most of them have occurred in the Province of Quebec.

It would be naive or foolish to think that this problem doesn't affect Eastern Ontario corn producers. There is a very definite and large reduction in the hog population of our largest and closest customer. This has to reflect adversely on corn consumption in this end of the country.

Premiums in Western Ontario have recently dropped to levels that put them into Quebec and Maritime points, yes, and even into local Eastern Ontario areas cheaper than local producers will sell at. It therefore looks as though those local producers who are still carrying corn will be running into high interest and storage charges unless they get on the competitive bandwagon.

We conservatively estimate that at the time of writing most local producers are at least six dollars per tonne too high.

If you can hold on indefinitely, and if two dollars per tonne per month in interest and a dollar per tonne per month storage doesn't bother you, then hang in and hope the market improves. Otherwise sell your corn at the best possible price you can get for it.

Purebred breeder elected president

Glengarry County purebred breeder Robert Irwin was recently elected president of the Eastern Ontario Swine Breeders' Association (EOSBA). Mr. Irwin, who farms near Vankleek Hill, has served as vice-president of the organization for the past four years. Ron James of Lanark County succeeds Mr. Irwin as vice-president.

The EOSBA represents the province's purebred swine industry east of Toronto. About 96 per cent of Eastern Ontario's purebred breeders are members. The organization provides pork producers with an assurance that breeding stock purchased from members will meet minimum soundness standards. The organization also provides a code of fair practice to govern dealings between buyers and sellers of breeding stock. All members offer a replacement guarantee to buyers.

The EOSBA has held several successful all-breed sales at Ottawa and Lindsay, further reinforcing that top boars and gilts are available here in Eastern Ontario.

During the past year, the group hosted the annual meetings of the Canadian Swine Breeders' and the Canadian Landrace Associations. Being chosen to host these prestigious events held for the first time in Eastern Ontario is viewed by many as an indication of the positive strides made in the development of the area's purebred industry.

Williamstown School News

PANEL DISCUSSION ON DISCIPLINE

The School Committee sponsored a panel discussion on the topic of discipline. Despite the inclement weather, a crowd of approximately 30 parents heard panel members discuss their concerns about discipline in the home and in the school. Although there were no definite conclusions reached, most in attendance agreed that children must know what is expected of them. Further it was noted that the home and the school should try to be consistent in regards to discipline.

The members of the panel were Elspeth Greer, Dave Moore, Allison Pasco, Kevin Chafee, John Milnes and John Irvine. Jay Woollven acted as chairman and moderator for the evening.

RINK TAKES SHAPE

Mr. Nicholls, Grades 5/6 teacher, has spent the last two weekends, several nights after school and his noon hours preparing an ice surface to the east of the school. The co-operation of the weather and the efforts of many students have provided us with a good broomball and skating area.

Students are invited to skate at noon hour (12-12:40 p.m.). Broomball will be played at recess.

Our thanks to Mr. Nicholls and his able assistants.

DRAMA CLUB

Mrs. Kinloch, Grades 1/2 teacher, has started up the Drama Club again and auditions are well underway for parts in the musical play Going West. Approximately 40 students will be involved in this production which is slated for an evening in May. Mrs. Kinloch is also considering a play more suitable for younger students.

MUSICAL NOTES

Mrs. Grant and her choir continue to meet regularly much to the delight of all those involved. Several students have expressed a desire to participate in the Kinsmen Music Festival and Mrs. Grant has graciously agreed to work with these pupils at recess and noon hour to prepare them for this competition.

READ-A-THON

Many pupils from Williamstown Public are involved in the Multiple Sclerosis Read-a-thon. Pupils will be asking parents and friends to sponsor them in return for reading a number of books.

RECIPE BOOKS

There are still quite a number of Recipe Books left for sale.

Anyone who wishes to purchase additional copies should send $3 per copy with their child. Just under 200 copies have been sold to date.

PROFESSIONAL ACTIVITY DAY

The next scheduled Professional Activity Day is Friday, Feb. 19. There are no other scheduled holidays for pupils until the March break which is March 22-26 inclusive.

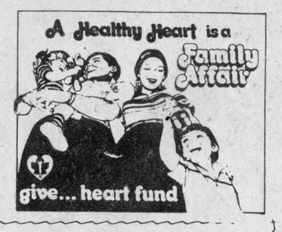

Tel. OFFICE 525-2047
525-3008
525-3868

RAYMOND ROCHON LTÉE LTD.

Assurance Service Insurance

AUTO—FARM—HOME—COMMERCIAL—FIRE

Jean-Marie Rochon
Jean Clement
BROKERS
132 Main St.
Alexandria, Ont.

5-tf

ONTARIO ELECTRICAL LEAGUE

ABILITY • KNOWLEDGE • EXPERIENCE
Water Quality CERTIFIED DEALER

Happy Carnival
CLAUDE OUELLETTE

16 Harrison St.
(613) 525-2132
P.O. Box 818, Alexandria
Ontario K0C 1A0

5-1p

GREEN VALLEY RESTAURANT
AND
PIZZERIA

Now Open
Under New Management

Monday to Thursday 7 a.m. to 10 p.m.

Friday to Saturday 24 hours

Sunday 10 a.m. to 10 p.m.

TAKE-OUT ORDERS

525-3313

5-1c

Atlantic Hotel
The Station
Alexandria

Monday to Saturday
February 1 to 6
Double K Express

Tuesday to Saturday
February 9 to 13
The Descendants

—SATURDAY MATINEES—

FURTHER PRICE REDUCTIONS AND CASH REBATES

On most vehicles in stock
1981's and 1982's

S TRUCK



$500 CASH REBATE

PICK-UPS



$750 CASH REBATE

ACADIAN



$500 CASH REBATE

PHOENIX



$750 CASH REBATE

VANS AND JIMMYS



$750 CASH REBATE

BUICK CENTURY

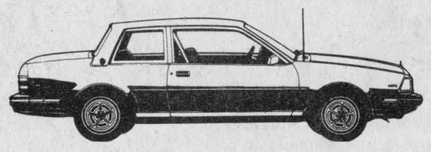

$500 CASH REBATE

PONTIAC J2000



$750 CASH REBATE

BUICK SKYLARKS



$750 CASH REBATE

CADILLAC CIMARRON



$750 CASH REBATE

PONTIAC A6000



$600 CASH REBATE

These rebates brought to you by GM salaried employees in co-operation with its dealers

Help your HEART FUND

Remember— February is Heart Month

Give generously

See the boys at

PONTIAC BUICK GMC Cadillac

Roy's

Garage (Green Valley) Ltd.

We treat you Royally

Green Valley, Ont.
Tel. 525-2300