Alexandria posties walked out, locked out

by Dann Rogers

The inside postal workers rotating strikes hit home this week when the Alexandria Post Office employees walked off the job Monday and were then locked out Tuesday.

"This is a punitive action by Canada Post," Roger Lemieux, a local union spokesman said Tuesday. "On Monday we exercised our legal right to strike and now (Canada Post) is trying to slap us for it."

A Canada Post spokesman, Edward Hall said Tuesday the unionized workers hadn't been locked out, rather, management had not yet advised them they could return to work.

"We're open for business and we'll tell the workers when we want them back. Canada Post can't be run by a union and we won't be held hostage by this union staging a series of rotating strikes," Mr. Hall said Tuesday.

"The post office may remain open, but there's no service," said Mr. Lemieux. "There's lots of mail, at least 50 bags in there this morning which have to be sorted and there is no way they are going to ensure service. We are going to stay in front of the post office for a couple of hours this morning to make sure people know we're not on strike, but have been locked out."

All post offices in the Ottawa Valley graded Class 7 (a measure of the hours required each week to process the mail) or higher went on a one-day strike Monday and were subsequently locked out Tuesday.

The only Glengarry post office to be hit by a strike was the one in Alexandria.

The Alexandria employees are a chapter of the Ottawa branch of the Canadian Union of Postal Workers (CUPW).



Roger Lemieux

"I got a call at 11:30 Sunday evening from the Ottawa office telling me we were going out on Monday," Mr. Lemieux said Monday.

"It was mostly the counter people who walked out because we don't know what's going to happen to us if the government's plan to privatize post offices or some of the operations it performs go through.

"We know that Canada Post tried to arrange a deal secretly with Mr. St. Denis of Tabagie St. Denis (in Alexandria) for him to take on some of the counter sales.

"To his credit, Mr. St. Denis has been very fair with us. He said he wouldn't take the work on if it affects anyone at the post office.

"But we are upset with Canada Post which tried to ram this deal through without even talking to us about it. There are some 20-year veterans at the Alexandria Post Office and none of us were consulted.

"If they would take work away from us like that they must have further plans in mind for us," said Mr. Lemieux.

In reaction to the walk-out Monday, Hall said there were no immediate plans to bring in non-unionized workers to sort the mail.

"But, if we feel we have to bring people in to ensure service, we will," Mr. Hall said Monday.

The Glengarry News

Vol. 96 No. 40 ALEXANDRIA, ONTARIO, WEDNESDAY, OCTOBER 7, 1987 Single copy 45¢

Town council okays 120-unit apartment

Alexandria Town Council approved a land developer's request on Sept. 29 for re-zoning which could allow the construction of a housing project for senior citizens.

The proposed apartment complex would include 120 units and a small shopping plaza. It is called Enee, after the Greek hero who saved his elderly father when the city of Troy was destroyed in ancient times. Enee symbolized the love between parents and their children.



Dr. Manouvrier

The aim of the project is to integrate reasonably self-sufficient and autonomous seniors into a sort of family environment instead of allowing them to enter institutions where some simply await death.

They would live in apartment buildings also occupied by families and it is hoped they would find the friendship and companionship they could be lacking.

Dr. Frans Manouvrier, representing himself and two other businessmen, attended the public meeting at town office last week to discuss the zoning change from residential holding to R-4 multiple dwelling and C-1 commercial. No verbal objections were expressed during the meeting.

The last day for written objections is Nov. 4 and if there are none, Dr. Manouvrier and his partners will purchase the 200,000 sq. ft. parcel of land just west of Canadian Tire and will begin construction of a small shopping plaza that day. Construction of apartments would occur in phases, the first of which would begin in July to accommodate 30 families and seniors. The cost of the project has not yet been determined.

Dr. Manouvrier said he and his partners will not purchase the land if the zoning amendments are not passed.

The shopping plaza, which could include a bookstore and hairdressing salon, would serve residents of the project.

In an interview, Friday, Dr. Manouvrier said he wants to "bring back the great power (of seniors) into society", by giving the elderly who are often alone, a purpose in life. Perhaps they could provide babysitting services or befriend the children.

They would also be offered odd jobs within the complex before outside help was brought in. Dr. Manouvrier stressed that the seniors would not be under any obligation to do any work or socializing, but that both activities could boost their morale.

The three business partners have also purchased land in the Quebec towns of St. Jean-sur-le-Richelieu and Rimouski and are expected to create apartment complexes similar to the one proposed for Alexandria.



Get their wings

Three Glengarry Air Cadets received their wings recently for having successfully completed courses this summer. Flight Sergeant Sebastian van Nooten, center, earned his power wings at a flying scholarship course in London while Warrant Officer 2 Sean Cooke right, and Flight Sergeant Jenny Marr both graduated from a gliding scholarship program at Mountain View. Story on Page 16.

Staff Photo—Dann Rogers

We'll be closed this holiday Monday

As a result of the Thanksgiving holiday this Monday, Oct. 12, *The Glengarry News* office will be closed.

The closure means that all deadlines for advertising will be moved up to this Friday, Oct. 9 and will be accepted up to 4 p.m. on that day.

Submitted stories and items of news from the community can also be accepted up to Friday at 4 p.m.

The office will be open as usual at 9 a.m. on Tuesday, Oct. 13.

Free trade pact brings mixed local reaction

by Peter Conway

The historic free-trade pact signed with the United States moments before the midnight deadline Saturday night, is expected to give Canadians access to the world's largest market.

For some local companies, however, there are mixed emotions over the free-trade agreement with our friends below the border.

"It won't affect us at all," says John McDonald, controller at Alexandria Moulding. "There's no duty on moulding or lumber. They are already duty-free items."

Mr. McDonald said the free-trade agreement with the United States would affect his company if duty was place on lumber and that isn't likely to happen because it would affect both countries.

Although their sales to the United States represents a small percentage, Alexandria Moulding purchases 90 per cent of its lumber in the U.S.

Claude Lanthier, president of Betty Bread, a local bakery, says he's taking a "wait and see" approach to the free-trade pact.

"I don't think anyone really knows what's in the agreement yet," says Mr. Lanthier. "There's a fine structure between Canada and the United States.

Mr. Lanthier added he's waiting to see what the "free-trade" means for us.

"Have you ever seen the ad for a free magazine? When you get it, it doesn't turn out to be free," he said.

Glengarry Transport Limited, one of the largest private trucking companies in Canada and a major employer in Glengarry, doesn't appear to be affected by free-trade at the present time.

"As far as I understand it, free-trade will not have a direct impact on the trucking industry," says Pierre Vaillancourt, a corporate controller at GTL.

Mr. Vaillancourt said deregulation is expected to take effect in January,

(Continued on Page 2)

Doors locked on united counties road workers

by Lesley Cadham

SD&G Roads Department employees who were locked out a week ago, stepped up efforts to get back to work by seeking support from counties council reeves earlier this week.

About 40 unionized employees were locked out at 12:01 a.m. last Thursday, a week after they'd refused the counties' offer of a $1 pay increase to be paid at 50¢ an hour retroactive to last March and 55¢ an hour effective in March 1988.

The roads department workers have been without a contract March and have been negotiating with the counties since June to obtain an increase of $1.50 an hour in three installments over two years, effective retroactively to last March.

Robin McIntyre, president of Local 1715 of the Canadian Union of Public Employees (CUPE), said Tuesday, he felt several of the reeves contacted expressed support for the locked out workers.

In a brief interview with *The Glengarry News*, yesterday (Tues.) Lochiel Reeve Ron MacDonell hesitated before saying the workers had about 75 per cent of his support.

"I don't think I'd support them 100 per cent for what they are asking. I don't think I'd support another $1.50 an hour, but I do support more than a $1 (an hour) increase.

"They (road workers) do good work for us and I'd like to see them happy. Maybe the counties could bend a little," said Reeve MacDonell.

Negotiations are expected to resume tomorrow in Cornwall with Ontario Ministry of Labor Mediator Brian Martin. Also expected to be present are CUPE district representative Steve Backs and representatives from the counties including Coordinator Clerk-treasurer Raymond Lapointe and Warden Keith Fawcett.

Mr. Lapointe said, yesterday, he hoped the matter would be resolved today. He said he could not predict what the counties would offer the employees and said he alone could not influence the offer.

"The budget is approved by council. How the dollars are spent is also controlled by council. I don't set wage rates," he said.

But roads workers said, Friday, they believed Mr. Lapointe controlled the purse strings. They also said they had not had a raise in pay in three years and traditionally, the hourly wages of roads workers were higher than those earned by Charlottenburgh Township employees carrying out similar tasks.

On Friday, Mr. Backs said that the settlement reached by Charlottenburgh and its employees last week effectively puts county roads workers 50c/hr. behind Charlottenburgh.

In addition, he said that hourly wages of county roads workers are about 90 per cent of those earned by employees of the Ontario Ministry of Transportation and Communication. Lately, the difference is more than 10 per cent and the ministry employees are eligible for another raise in January which will further widen the gap.

Attempts to obtain salary schedules from the ministry were unsuccessful.

In addition to a pay raise, roads department employees are asking that a "no-contracting out" clause be added to their contract. This would mean that the counties could contract work out to independent workers only if the stability of the counties' own employees was not affected; there could be no layoffs as a result of contracted-out work.

Unionized roads workers of the SD&G Roads Department protested quietly in Finch, Friday morning. The workers were locked out on Oct. 1, about one week after they refused the counties' offer of a $1 an hour pay raise over two years.

Protests by locked-out workers have been carried out quietly so far. Thursday, they took over the SD&G Roads Department head office on Pitt Street in Cornwall. Their occupation ended peacefully when the police were called in to remove the employees. And on Friday, the scene at the Finch roads department depot almost took on a festive air after workers took over the building and blocked access to the garage entrances with their cars.

They also spent a few hours at the depot in Winchester Springs yesterday morning but will not reveal whether there are plans to visit the St. Andrew's and Green Valley offices.

"We mean no physical harm to any employees or buildings. We just want to be back to work," said Mr. McIntyre.

Local 1715 Vice President Angus Campbell said, "If the counties had been paying what they should have been in the first place, they wouldn't be in this (lock-out situation) now."

Alexandria council agrees to join waste management study

The Town of Alexandria has agreed to join several other neighboring municipalities in a waste management study aimed toward eliminating existing and future landfill problems.

The Alexandria dump just south of town on Hwy. 34 has been in operation since 1972 and is expected to have used up its life expectancy in five or six years.

During a brief discussion at the Sept. 29 council meeting, Councillor Archie McDougall said, "It (efficient waste management) could be most crucial in Eastern Ontario. I have the feeling we have no choice in the matter. We should move as quickly as possible. Steps must be taken now."

The townships of Charlottenburgh, Kenyon, Lancaster, Roxborough and Finch and the villages of Maxville and Finch have already committed themselves to the study, to be done in conjunction with the Ontario Ministry of the Environment (MOE).

The study will ultimately yield an environmental assessment document. The goal is to develop a centralized, more effective, more efficient waste facility.

Councillor Jean Larocque expressed concern that if a new dump site was established 20 or 30 miles from town, rates for garbage pickup, currently about $5 or $6 per month, would greatly increase.

Councillor Larocque also said he thought it would be difficult to find representatives to serve on the committee.

Council will investigate the process of joining the committee and are expected to further discuss the matter at the Oct. 13 meeting.

ALEXANDRIA COPY CUP

Dann Rogers



The Glengarry Memorial Hospital Auxiliary Annual Cheesefest fundraiser was held Saturday evening at the Glengarry Sports Palace during which a $13,440 cheque was presented to the hospital.

The money was raised by the auxiliary during the year and will be used to pay for some diagnostic equipment. The auxiliary members would like to thank all local citizens and especially the Green Valley Brownies and the Air Cadets who helped out with the cheesefest.

* * *

September was normal as far as the temperature is concerned, says **George Hambleton** of Atmospheric Environment Services.

The high was 27 degrees celsius and the low was minus two with a killing frost recorded Sept. 27. Rainfall was far above normal with 138 mm coming down as opposed to the norm of 75 mm.

In 1986, the temperature was about two degrees below normal and there was also a killing frost on Sept. 27. Rainfall was higher than this past month measuring 144 mm.

The **Sports** bar and grill in Alexandria next to Mac's Milk should be open within a few days. Renovations to the old G&G Charcoal Pit by **Hughie Grant** include the construction of a bar made of pine slats and oak railings, and the mounting of shelves running around the bar area to display trophies earned at local sporting events.

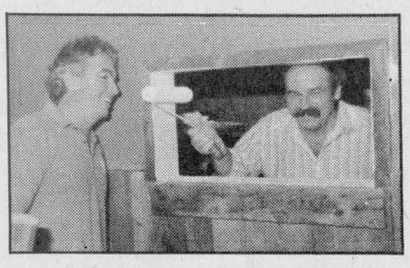

MacLean and Winter

A kiddies bar will also be located adjacent to the bar and dining area where the pinball machines used to be. Owners **Don MacLean, Bill Villeneuve** and **John McDermid** say the foodfare will consist of meals that cost less than $7. There will be three TV's in the bar and the owners hope to eventually videotape some local sports action and then replay it on the screens at the bar.

They will be hiring at least two full-time, and four part-time staff and the chef is **Hans Winter.**

* * *

The Eastern Ontario Health Unit says: September is the time of year which reminds us that head lice are still around. Although the problem is perennial, it usually peaks at this time of the year.

It is not considered a health problem but rather an environmental nuisance. It is still believed by a number of people that head lice is a reflection of cleanliness and general hygiene, but such is not the case. Head lice are passed on from person to person by ways of direct head contact or through personal items such as combs, hairbrushes, headwear, scarves or bed linen. Head lice crawl, they do not jump.

The optimum temperature for head lice is about 30 degrees celcius. For survival, head lice require frequent meals of human blood, up to six per 24 hours. Without nourishment, lice that have fallen off the host will die at room temperature (22 degrees celcius) in approximately 48 to 55 hours.

To check if your child is infested, use a bright light and examine the entire scalp with special attention to the area behind the ears and at the nape of the neck. Check for scratching marks, the lice themselves or nits. The adult louse is three mm in length and usually greyish to white in color, but may change its color to match that of the hair to which it is attached. Nits are light grey in color, half the size of a pinhead and are attached firmly to the hair shaft approximately 1/4'' from the base.

If lice are discovered in one member of the famly, the entire family should be checked and any who have lice or nits should be treated. The special shampoo can be bought at any pharmacy.

It is extremely important to read and follow the instructions carefully for the treatment to be effective. All personal items should also be washed in hot soapy water or tumbled in the hot dryer for 20 minutes.

Throughout the year, parents should take a few minutes every week and examine their children's hair for any evidence of those little beasts and take immediate appropriate action, which may include keeping the child away from school for 24 hours while the treatment is completed.

The Alexandria ''Tutti Fruitis'' 4-H club began in mid-September.

The elected officers and members are: President, **Kristen Smith,** Vice President, **Jenny Lowe,** secretary, **Tena Upton** and the press reporters are, **Jennifer Terry, Arran MacPherson, Trina MacMillan** and **Amber MacLeod.** The leaders are **Mrs. Helen Upton** and **Gail Terry.**

So far, the club has learned classifications, grading and different methods of cooking fresh vegetables.

Yet to come is fruit production in Ontario.

Their motto is ''Learn To Do By Doing.''

On Sept. 26, a dance was held at the Fraternité Hall. The convenors were **Mr. and Mrs. St. Amand** and the music was by **Omer Claude.**

Prizes were won by **Adelard Quesnel, Germaine Vaillancourt** and **Gerard Bourre.** The door prize was won by **Cecile Cuerrier.** A delicious lunch was served and a good time was had by all.

On Oct. 1, **Theodore** and **Lucille Desjardins** were hosts for the euchre at the Fraternité Hall.

The euchre winners were **Rene Poirier, Omer Claude, Lionel Lefebvre, Omer Campeau, Cordelia Trottier, Doretta Trottier, Theodore Desjardin** and **Real Vaillancourt.**

The skunk was **Omer Claude** and the door prize went to **Marie Jeanne Thauvette.**

In bridge **Anne Marie Viau** and **Raymond Rochon** won, followed by **Yolande Allard** and **Eva Lefebvre.**

The 50-50 draw winners were, **Germaine Leblanc, Aline Charlebois, Jeannette Laflamme** and **Rosabelle Sauve.**

The next euchre is on Oct. 15 at 8 p.m.

* * *

President **Mel Leduc** and Past President **Pearl MacRae** convened the bimonthly Euchre Party at Legion Hall Branch 423 on Sept. 30 at 8 p.m.

Eight tables were played and ladies high went to **Mrs. Dora Golden,** and the low to **Mrs. Isabel Lacombe.** The gent's high was won by **Leopold Seguin** and low by **John Peter MacDonell. The 50-50 winners were, Mrs. Doreen Theoret, J.P. MacDonell** and **John Myles Kennedy.** The door prize went to **Evangeline Campeau** and the skunks were **Mrs. Rosabelle Sauve** and **Ranald J. MacPherson.**

The next regular euchre party will be held on Oct. 14 at 8 p.m. in the Club Rooms. A cordial invitation is extended to all card players to come and enjoy a nice social evening and meet old friends and make new friends. These card parties are the only fundraising events put on by the auxiliary.

The Ladies Auxiliary Branch 423 Royal Canadian Legion will hold its regular monthly meeting in the Club Rooms on Oct. 14 at 2 p.m. All members are asked to please attend these meetings.

Branch 423 Royal Canadian Legion is holding its annual Christmas Draw which will take place at the Branch on Dec. 31 at 2:30 p.m. This year the cash prizes are $1,000, $300 and $100. All legion members are asked to get out and sell these tickets in order to make this annual event a success.

Mrs. Bea Macdonell and her daughter Marlene Laferriere spent three weeks visiting her son Ronnie who is in hospital in Vancouver and Norma Macdonell and family.

* * *

The deadline for Dec. 31 to apply for a 1986 tax rebate for 60 per cent of municipal taxes paid on land with managed forests is fast approaching.

Woodlots of 10 acres or more under a management agreement with the Ministry of Natural Resources or have a management plan certified by a professional forester may qualify. Larger woodlots of 25 acres do not require a management plan but must be managed in accordance with good forestry practices.

The Ontario Managed Forest Tax Reduction Program is only a partial incentive to manage your forest. Your financial return will be from increased growth of better quality timber.

Fire departments joined

Kenyon Township and Maxville village have combined fire protection and emergency services for their areas of coverage within the township.

The two departments now have the same phone number and have engaged a telephone answering service which will page the nearest fire department by means of portable pagers carried by the volunteers.

The goal of the new system, township officials say, is to greatly decrease the response time for an emergency and provide the taxpayers of the municipalities with a higher level of fire protection.

Effective Oct. 15, the new number for all of Kenyon Township and Maxville will be 1-525-1409.

Under the old system, residents living in either municipality had to dial different exchanges.

Those ratepayers covered by the Alexandria Fire Brigade will have no change in coverage or phone number.

The Apple Hill and Maxville departments will be circulating throughout their areas of coverage with new telephone stickers showing the new phone number and with a space to show lot, concession and house number.

If a house number has not been assigned, it will be given at the time of delivering the sticker.

Lochiel home destroyed in fire

Fire completely destroyed a home in Lochiel Township last Wednesday.

The home, owned by Jack Van der Byl and rented by R. St. Jean, was located at Lot 22, Conc. 4.

Damage caused by the fire, which started at 2:30 a.m. is estimated at $30,000 and the cause is unknown.

The 12 Alexandria firefighters battled the blaze for two hours but the house was burned to the ground.

Trade reaction mixed

(Continued from Page 1)

which means competition between truck carriers in Canada and United States will increase.

''There will be more competition within Canada with deregulation around the corner because American carriers will be allowed into the country.''

At the moment, trucking firms must obtain operating authority to travel interprovincially in the country.

While free-trade appears to have little impact in the trucking business at the moment, it could pose a problem for companies like GTL in the near future.

''Because we're transporting raw material to the manufacturer or finished goods, if free-trade affects those industries we're working for right now, then chances are the trucking industry could be affected down the road. Whether this is positive or negative in the trucking industry remains to be seen,'' Mr. Vaillancourt says.

The Glengarry News tried to reach a spokesperson from the Brown Shoe Company of Canada's head plant in Perth, but no one was available for comment.

Carnation was also contacted and Plant Manager Ken Brown said a spokesman for the company's head office in Toronto felt free-trade would benefit their industry.

Mr. Brown, however, said he wasn't sure how the free-trade pact would affect the Alexandria operation at the present time.

Kenyon group demand council ban gun club

A group of Kenyon Township residents have objected to the existence of a gun club in the municipality, and want council to do something about it.

Kenyon resident Ward Gowland, speaking on behalf of five citizens present at the Sept. 29 regular meeting, told council the residents were annoyed by the loud noises and guns being fired ''at all hours'' and requested that council consider adopting a noise bylaw to curb the problem.

But Mr. Gowland was told by council that it had no authority over a gun club, and could only regulate the firing of firearms. At present, the township has no bylaw regulating firearms.

Township Reeve Wilfrid Vallance suggested through the meeting that the group get in touch with their neighbors to determine if they have any concerns. He also said that under the Fish and Game Act, it is illegal to discharge a firearm across a road into a field, and residents were told by council that problems involving these reports fall within the jurisdiction of the O.P.P.

Some of the residents scoffed at this suggestion, and council suggested that their only recourse may be through the civil law courts.

Peter Addison, bylaw enforcement officer, explained that a noise bylaw has to be based on decibel levels, and councillor Gerald Trottier said that it would have to be general and could not be written specifically for one kind of noise, such as the firing of guns since this would be an infringement of individual rights.

But Mr. Gowland argued that the owner established the gun club before a noise bylaw could be introduced, so it would remain in a non-conforming use. Clerk-treasurer Mary McCuaig countered that the owner had been ''quite up front with his ideas for his club.''

Despite claims by Mr. Gowland that the owner of the club had told him he had the support of two members of council and the deputy reeve. Deputy reeve Finlay McDonell advised him there were ''no laws to stop him'', and said this should not be construed as being on the owner's side.

Councillor Donald Besner denied he had been lobbied by the gun club's owner, adding he had been to the club and used its facilities and it didn't matter to him whether it was there or not.

The councillor suggested that the clerk be directed to contact the Beagle Club of Cornwall and to check on that municipality's bylaw on guns before entertaining any resolution to draw up a gun bylaw for Kenyon.

Later, after the group left, councillor Besner objected to the group having talked to council since they had not been a scheduled delegation.

Reeve Vallance admitted he had been out of order to allow them to sit at the table.

Council placed the matter of firearm regulations on the agenda for consideration at their next meeting.

Two letters advising council of the concern of the group had earlier been forwarded to the clerk and were signed by Alex Mogelon and Mary Ellen Gowland.

Fall & Winter Children's Wear
at prices to fit your budget
Infant JUMPSUITS and Turtleneck SHIRT ENSEMBLE 15% OFF Size 6 to 14
Rack of CORDS 20% OFF
For bedtime or play see our selection of terry, blanket and grow Sleepers; Pyjamas; Cordoroys, Jeans, Jumpsuits, Jean Jackets; Skirts and more. Limited quantities!
BITS & PIECES STORE
41 Main St., S. Alexandria
525-4771

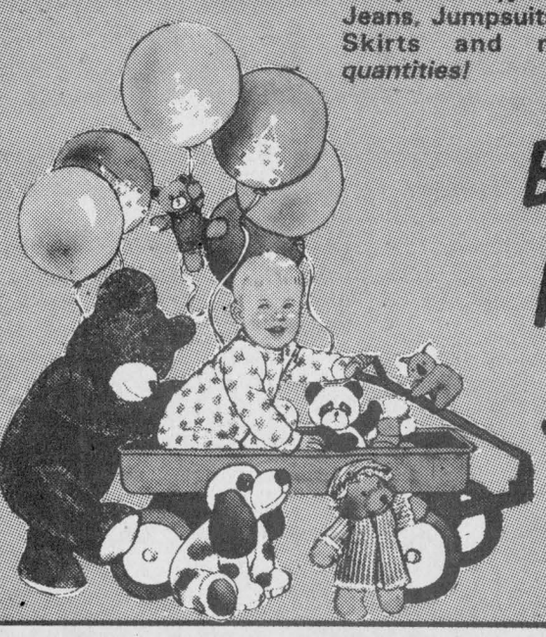

We know how you feel about the way you look...
Greet the cooler weather sensationally in this season's best fashion items.
Look and feel beautifully feminine at work, school or play in styles and colors for your needs and wants.
Lalonde's Ladies' Wear
24 Main St. S. Alexandria
525-3162



LUCKY DOLLAR FOOD STORES
LUCKY DOLLAR
Green Valley, Ont. 525-3081

Maple Leaf Boneless Country Kitchen Ham 3.99 lb. 8.80 kg.	No. 1 Green Grapes 79¢ lb. 1.74 kg.
Boneless Sirloin Tip or Tenderized Club Steak 2.99 lb. 6.59 kg.	No. 1 Cabbage 2 for 99¢
Fully cooked Shank portion Smoked Ham 1.59 lb. 3.51 kg.	Fancy McIntosh Apples 3 lbs 1.29
Rump or Inside Round Roast 2.99 lb. 6.59 kg.	No. 1 Celery 69¢
Maple Leaf Side Bacon sliced, 500 g 2.99	No. 1 Rutabagas 29¢ lb. 64¢ kg.

Heinz Tomato Juice 48 oz. 99¢	Heinz Tomato Soup 10 oz. 39¢	Southern Grove Orange Juice 12 oz. 69¢	Swan Chicken Pies 8 oz. 69¢	E.D. Smith Apple Pie Filling 19 oz. 1.49

Prices in effect until store closing Saturday, October 10/87. We reserve the right to limit quantities.

FALL SPECIALS From
DU PONT CERTIFIED STAINMASTER CARPET
DU PONT CARPET FIBERS

Stainmaster Splush
APPLAUSE
by Classic Carpets
25 Colors
Reg. $30.99
22.49 sq. yd.

Stainmaster Cut & Loop
LUCKY CHARM
by Classic Carpets
4 Colors
Reg. $41.99
20.99 sq. yd.

Quality and Service Guaranteed
40-16
ALEXANDRIA DECOR CENTRE
152 Main St., S. Alexandria 525-4856

COUNCIL BRIEFS

MTC agrees to Alexandria's request for town speed controls

Travellers of Hwy. 34 through Alexandria may soon have to watch for new speed limits in the town's south end.

The Ministry of Transportation and Communication, in response to a request from town council, has agreed to relocate the 50 km/hr sign on northbound Hwy. 34 from Front Street further south to the second concession of Kenyon. The sign indicating motorists can accelerate to 80 km/hr in the southbound lane will also be moved to that location.

Earlier this summer, the Town requested the speed limits be reduced at the northern and southern extremities of Alexandria on the portion of the highway that passes through lands recently annexed from Kenyon and Lochiel. They reasoned that drivers should not be permitted to drive at 80 km/hr within town limits.

But while Arnold Hall, head of the regional traffic section said the ministry would reduce the speed at the south end of town, he said a reduction could not be justified in northern Alexandria.

Motorists entering Alexandria from the north must slow to 70 km/hr 600 yards north of Power Dam Road and decelerate again to 50 km/hr just past Linsley Street. Vehicles heading north out of town are permitted to speed up to 70 km/hr just after the railway tracks and can accelerate to 80 km/hr just north of Power Dam Road.

Mr. Hall wrote that an extension of the lower speed limit "would be to set a too unrealistically low speed limit that most motorists would ignore... this can have a detrimental effect on traffic safety, because some motorists will disregard the low speed limits while others will make an attempt to obey them... which will increase accident potential by contributing to passing and-or rear-end type collisions."

He also suggested council should consider raising the speed limit from Kenyon's second concession to William Street in the south end of town from 50 km/hr to 70 km/hr.

Councillor Jean Larocque disagreed.

He said he is concerned that the mass exodus from GTL at 4:30 p.m. on weekdays will result in a serious accident because highway drivers will have accelerated to 70 km/hr as they pass the plant.

Mayor J. P. Touchette said, "Jean, you're talking about 10 minutes out of 24 hours," to which Councillor Larocque replied, "I'd hate to wait for a bad accident."

Mr. Larocque also raised the point that the relocation of businesses to southern Alexandria has increased traffic in that area.

Mr. Larocque is expected to contact the ministry for further discussion.

MUST FENCE-IN POOLS

The consultant firm in charge of updating Alexandria's zoning bylaw and official plan has confirmed that above-ground swimming pools which are not surrounded by four-foot fences are in violation of the zoning bylaw.

Earlier this month council informed Tom Kent of J. L. Richards and Associates Limited that several above-ground pools in town were without fences. In a letter of reply, Mr. Kent wrote, "all swimming pools must be totally enclosed by a four-foot high fence. This applies to above-ground pools, the fence may be placed on top of the structure, as long as access to the water is secured."

Mr. Kent suggested to council that the owners of the pools be informed of the bylaw in writing and if they did not comply, that the town seek legal advice in enforcing the bylaw. Council will meet with representatives of J. L. Richards in the near future and is expected to request that the bylaw specifically deal with in-ground and above-ground pools.

ALEXANDRIA BEACH

The high volume of bathers, hot weather and minimal flow of water in Alexandria Lake during the summer caused bacteria counts to soar above permissible levels, the Eastern Ontario Health Unit recently determined.

The beach closed July 30, after testing showed that levels of fecal-coliforms were as much as eight times higher than is allowed for safe bathing. The average fecal coliform count should not exceed 100, but it fluctuated from as little as 10 to as high as 940 in water samples taken from different sections of the lake during the three weeks after closure.

The beach reopened Aug. 21, after bacterial counts had remained well under 100 for several days.

In a letter from the health unit, it was written that "no polluting agents, more specifically the one originating from septic tank systems or sanitary sewers, are being discharged near or into the bathing beach area."

Mayor J. P. Touchette at the council meeting said he believed the summer's heavy rains had flushed bacteria from the land into the lake. He added, bacteria levels have presented problems every year since the beach opened.

TEEN DANCES

Chaperones who supervise the teen dances at the Glengarry Sports Palace are expected to meet Oct. 20 to discuss whether more supervision is required.

Sports Palace Manager Michel Depratto wrote to Councillor Larry Yaguchi, who is also chairman of the youth and special projects committee, to inform him an arena board member had received a complaint regarding the dances.

According to the letter, a young girl was found "passed out" on the grass outside the arena, as a result of liquor or drugs. Her parents could not be reached so she was taken to the Glengarry Memorial Hospital by Alexandria Police and later transferred to a Cornwall hospital.

Mr. Depratto wrote that the board suggested more parents be invited to supervise the youngsters.

According to Councillor Yaguchi, there are always three professional security agents, two chaperones, a ticket salesperson and a refreshment host at each dance. He said youths who show signs of intoxication are not permitted into the dances and are asked to leave the premises.

He added, he hopes that this incident will not ruin the chances other young people have to enjoy themselves at the dances. Catering to youngsters age 12 to 14, the dances have netted a total of $5,000 since their debut 1½ years ago. About 340 teens attended a dance in September. The next one will be held Oct. 30.

Mr. Yaguchi says he would welcome volunteers to help supervise the youths.

OUT OF THE DOG HOUSE

The problem of "unsavory" odors caused by the pets of a Sinclair Street resident has been rectified, the Eastern Ontario Health Unit informed the Town of Alexandria a few weeks ago. Several residents of Sinclair Street and Elgin Street signed a letter which documented their complaints about the incessant barking of dogs owned by Claude Gareau and about odors caused by the dogs' feces. Alexandria town council is working on a new dog bylaw that will improve the current one by dealing with problems such as noise and odors caused by animals.

RE-ZONING

Council approved Huguette and Fern Theoret's request for a re-zoning from R-1 single dwelling to R-2 dual dwelling-special exception.

The couple has been operating a video rental business out of a garage in back of their duplex at 171 Main St. for five years. In May, the Town received a letter from Mr. Theoret's brother, Romeo, that the land was not zoned appropriately for a commercial enterprise.

The Theorets applied for a zoning amendment and at the May 12 council meeting, council ordered that a supporting bylaw be drawn up.

Written objections will be accepted at the town office until and including Nov. 3.

The SD&G Land Division Committee will allow southern Alexandria landowner Diane Brunet to sever her 13,000 sq. ft. lot into two equal parts. The property is located at the Welcome to Alexandria sign and the vacant lots are expected to accommodate two single-family homes.

EASEMENTS

The Town of Alexandria will pay $1 to each of two landowners for the right to maintain drain pipes which have been installed by the town on private property.

Five feet of the pipe runs across Bruno Massie's property and another five feet crosses Gerald Deguire's land in Southern Alexandria. The town, which is responsible for the upkeep of the pipes, would have to trespass on the private property to effect repairs.

Erratic behavior prompts judge to postpone sentencing of convicted man

A local man convicted of assault Thursday in Alexandria Provincial Court will be sentenced Oct. 29 after the judge ordered a pre-sentence report because the man's behavior gave the judge cause for concern.

In handing down his verdict, Judge Reginald Levesque said the behavior of Angus McCrimmon was bizarre and the man was subject to great mood swings.

Mr. McCrimmon pleaded not guilty to a July 8 charge of assaulting Alain Lauzon, who was working as a bartender and night manager at the Priest's Mill Restaurant.

After the trial, Judge Levesque noted the main issue was the credibility of the witnesses. He stated the testimony of the plaintiff, Mr. Lauzon and his witness Ken McCrea, was more reasonable than that given by the accused.

Mr. Lauzon testified that on July 8, Mr. McCrimmon came to the bar where he was working and ordered a vodka. After some discussion the subject of brand name liquor came up and the convicted man said he had ordered a Smirnoff's Vodka but had been served the bar vodka.

Mr. Lauzon countered that Mr. McCrimmon hadn't stipulated any particular brand and after some more heated words, the convicted man flicked a lit cigarette at the bartender's chest.

Mr. Lauzon told the man to leave the bar and asked an off-duty cook to help him escort Mr. McCrimmon out of the bar.

While the three men were walking up the steps out of the downstairs dining area, Mr. McCrimmon spun around and punched Mr. Lauzon on the jaw.

While the cook, Mr. McCrea, detained Mr. McCrimmon, Mr. Lauzon went out to get the police. Cst. James MacMaster of the Alexandria Police Department arrested Mr. McCrimmon shortly afterwards.

As a result of the punch, Mr. Lauzon, a saxophone musician, said he lost out on several gigs because his face was swollen.

In his defense, Mr. McCrimmon said the bartender deliberately cheated him out of his vodka brand preference and that he pushed him several times while escorting him out of the restaurant. He added that he asked the bartender to step outside "only to have a discussion."

In assessing the testimony of the two sides, Judge Levesque noted that Mr. McCrimmon started off by being sarcastic, then calm and "then goes into wild mood swings that are extreme . . . and inappropriate in the circumstances. He was trying to maintain a calm front but when he spoke of the punch, he couldn't control his emotions.

"He lost control again when relating that McCrea (the cook) didn't grasp him."

The judge concluded that it was bizarre the witness became emotional when nothing was happening.

"His behavior is the type Mr. Lauzon described on the evening in question," the judge concluded.

Man fined for dangerous driving

A Montreal man was sentenced to three months in jail and was prohibited from driving for two years after pleading guilty to charges of dangerous driving Thursday in Alexandria Provincial Court.

Martin Rosenstein, 32, was sentenced by Judge Reginald Levesque for one offence under the Criminal Code and breaches of the Highway Traffic Act and the Compulsory Auto Insurance Act.

Mr. Rosenstein was charged after he ran a road side check set up by the Lancaster OPP July 30 on Cty Road 23. The man momentarily stopped his car at the road block, but when Cst. Amirault approached his vehicle, he sped away.

The police chased him for about 10 minutes in an area roughly between Bainsville and Dalhousie during which time Mr. Rosenstein cut off three tractor trailers, forced an oncoming car onto the shoulder and collided with the police cruiser in pursuit.

He managed to carry on after the collision but was trapped on a dead end street in Dalhousie.

At the time of his arrest, Mr. Rosenstein had no driver's permit or car insurance and his vehicle was not properly registered.

Defence lawyer Bruce McPhee said his client had only a Grade 10 education, had been employed sporadically and was in conflict with his parents. He entered a foster home at age 11, was put in a home for disturbed adolescents at age 13 and been in conflict with the law since 1974. He is also fighting alcohol and narcotic problems, Mr. McPhee said.

He had been in custody in the Cornwall Jail since his arrest July 30 and said he suffered a minor assault while there.

In handing down the sentence, Judge Levesque said the only difference between the defense and prosecution summations is the value of time the pre-trial custody should be considered worth.

The judge noted that pre-trial custody, or "dead-time", is significant because the prisoner is without the benefit of parole or rehabilitation programs during this period.

He said the sentence should be six months and that the two months of dead-time is equal to three months of normal time and ordered the man incarcerated three months.

Two men fined

Two men who pleaded guilty to impaired driving charges in Alexandria Provincial Court Thursday, were fined a total of $1,000 and had their licenses suspended for a year.

James Findlay, 19, of Maxville was charged Sept. 18 in his home town after police received reports of erratic driving in Moose Creek.

Cst. Stewart of the Maxville OPP detachment finally caught up to the man in Maxville when he spotted his car parked in a driveway.

The officer smelled alcohol on the man and brought him to the police station for breathalyzer tests. His readings were 140 mgs of alcohol per 100 mls of blood. The legal limit is 80 mgs of alcohol per 100 mls of blood.

In addition to having his driver's permit suspended, he was fined $400 and given two months to pay.

Gilles Perrier, 52, of Montreal was charged Sept. 19 after he backed his car into a ditch on Cty. Road 24 in Lancaster Township.

Cst. Sabourin of the Lancaster OPP detachment came upon the abandoned car and waited until Mr. Perrier returned with a tow truck and driver.

After smelling alcohol on the man's breath, the officer took the man to the police station for a breathalyzer where his readings were 150 mgs of alcohol per 100 mls of blood.

In addition to having his driver's permit suspended for a year, he was given three months to pay a $600 fine.

WEBBER SPECIAL
VITAMIN E
NATURAL SOURCE
400 IU
5.99
Price in effect until Saturday, Oct. 10/87
Enter our draw for a microwave
No purchase necessary
GLENGARRY PHARMACY
Safwat Milad Pharmacy Ltd.
14 Main St., N. Alexandria
525-3882

SUNDAY BUFFET
CHINESE & CANADIAN BUFFET
All You Can Eat
10.00
From 5:00 p.m.
GREEN VALLEY BBQ RESTAURANT
Green Valley 525-4354 or 525-1185
40-1c



COUNTRY BEEF
and
PORK SHOP
113 Main St., Lancaster Denis Bourdeau, Prop.
ABATTOIR
Custom Slaughtering, Cutting, Wrapping and Freezing
GOVERNMENT INSPECTED and APPROVED
Slaughtering Every Thursday
Country Beef and Pork Shop operates a retail meat outlet in Lancaster Village. Visit Us Soon
For Appointments and Information
347-2288 outlet
347-3735 abattoir
SPECIALS
BREAKFAST BACON (11 lb box) 1.55 per lb
CHICKEN LEGS (10 lb bag, frozen) 99¢ per lb
FRONT QUARTERS OF BEEF 1.35 per lb
HALF OR WHOLE PORK 1.23 per lb
SIDES OF BEEF 1.59 per lb
HIND QUARTERS OF BEEF 1.85 per lb

The Glengarry News

EDITORIALS/OPINION

A fair trade

There are plenty of questions to be answered by governments on both sides of the border concerning the tentative free trade agreement, but from the details released so far, it appears to be a deal Glengarrians will, and justifiably, meet with a great measure of ambivalence.

The reviews aren't all in yet, but business leaders across the country appear to be euphoric about Canada's prospect of becoming exempt from the protectionist omnibus trade bill rolling through the American Senate, not to mention having the opportunity to sell their wares in a market of 220 million people. Industries will be able to purchase materials cheaper, theoretically, open new product lines which may have been previously restricted by tariffs and open an unprecedented flow of trade free from government scrutiny or interference.

But Canada's agricultural community, of which our county is a part, is expressing fears that the surpluses American farmers produce annually will suddenly come flooding over the border, reducing food prices basically overnight and placing already pressed farm operations in further peril.

For instance, an egg farmer producing in Lochiel Township might be alarmed to know that the deal summary calls for the elimination of all tariffs, but does not specify any protection for his business. There is such protection for other agricultural products including fruits and vegetables, which will be shielded by border taxes for 20 years under the pact.

There would be no similar concern from an egg farmer in Pennsylvania, because he produces as many as he is able, and at cheaper prices.

At the same time, Glengarry's meat producers will be exempt from restrictions under American law, and will be able to sell their superior grade of beef south at the border without fear of reprisals.

This is the same vision that may be shared by some of Alexandria's manufacturing community. With a more stable flow of goods back and forth over the border and an increasing demand for them in both countries, Glengarry Transport could very well be a big winner. Conversely, the tenacious Alexandria Footwear, which in 1986 began a fight to survive after the federal government abolished import quotas on shoes, may balk at the removal of tariffs on imported shoes. It and the Brown Shoe Company for instance, can only look forward to the prospect of being able to purchase cheaper materials, thus lowering production costs.

All of the above contradictory prospects of course, are totally dependant upon whether the American Senate approves the trade package, and there is no guarantee it will. The protectionist movement there has gained a solid footing and, as we said here last week, Senators will not back a deal that doesn't gain their constituents substantial benefits.

Coupled with the love it or hate it view most Canadians—and indeed as can be seen by the above, Glengarrians—are likely to have of this tentative agreement, it would be ludicrous in the least to claim at present Canada is well on the road to prosperity and wealth. Relative to most of the world's others countries, Canada already enjoys both.

If there is a goal that is meaningful to the "ordinary Canadian" outside of the fray, surely a free trade deal aimed at securing our present wealth and protecting Canadian business interests from the protectionist and subsidy reprisals of the U.S. is it.

Too, we have yet to see what price is to be paid for this deal. If Canada loses 16,000 jobs and gains 350,000—as the Economic Council of Canada suggests it will as the direct result of an agreement—then the price will be moderate.

But in the absence of detailed answers, it is difficult to accept it—as the federal government and the corporate world would have us believe—as the monumental economic benefit of the century.

For now, it's tough to view the deal with little more than the ambivalence Canadians at present are exhibiting toward it.

Our thanks

The Glengarry Memorial Hospital Auxiliary is not unlike many other auxiliaries across the province serving our healing institutions, but sometimes the significance of what this group does for the surrounding community can be lost in the bustle of the community's everyday activities.

Last Saturday evening, the auxiliary turned over $13,440 to the hospital for full payment of a piece of important diagnostic equipment. It was certainly not the first contribution made by the group and it is likely far from being the last. The point is, GMH would be a lesser hospital without it.

In this season of Thanksgiving, it is especially pleasing to see this hardworking and generous organization working so diligently for the community. Their giving clearly is worthy of our thanks.

THE GLENGARRY NEWS

Eugene Macdonald
President

Joe Banks
Publisher

Dann Rogers
Editor

Lindsay Cameron
Advertising Manager

Published Wednesdays by The Glengarry News Limited at 3 Main St. S. Alexandria, Ontario K0C 1A0. Address all correspondence to Post Office Box 10, Alexandria, Ontario K0C 1A0.

Telephone (613) 525-2020 or 525-3271

Second Class Mail Registration Number 1302

Subscription Rates: $18 per year within 40 miles of Alexandria; $22 per year in Canada beyond 40 miles and in centres with door-to-door postal delivery; $65 per year outside Canada.

Single Copy 45 cents

Member of the Audit Bureau of Circulation, the Canadian Community Newspapers Association, the Ontario Community Newspapers Association, the Ontario Press Council and the Glengarry News Press Council.



Some Glengarrians may be unable to read food menu

RAMBLING REPORTER
Eugene Macdonald

One quarter of adults in Canada are functionally illiterate, unable to effectively engage in the activities of the community. Put another way, five million adult Canadians cannot read, write or use numbers well enough to meet the literacy demands of today's society.

One-third of these illiterates are high school graduates.

These findings of the Southam Literacy Survey were aired by Southam newspapers in mid-September and must have come as a dismaying shock to all who read the series of articles . Ontario has 1,600,000 illiterates, according to the survey.

That suggests one in very four Glengarrians is going through life intellectually crippled at least to some degree. He or she cannot take advantage of the good reading our public libraries provide, may not fathom a restaurant menu or check a grocery bill. Some are left in the dark, getting on as best they can. Others seem content with limited reading and writing skills, perhaps getting help from family and friends when needed.

These among our citizenry are not in a position to live life to the fullest. Even more to be deplored is the effect they may be having on the intellectual development of their children.

One wonders how educators can justify survey findings that suggest more than a million of these illiterates have graduated from high school. We have heard the argument that compulsory education for all brings many misfits into the school system. Many quit school early for the workplace but surely even these should have received a good grounding in reading, writing and ciphering in their early years.

Some may have gained that grounding in their school years and lost it since through disuse, but it seems clear that our educational system is ill-serving a large part of the population. If blame is to be apportioned perhaps most of it should go to the education officials who are responsible for planning the curriculum and overseeing its effectiveness at the school level.

An aging Rambling Reporter will leave it to younger minds to study these findings on illiteracy and try to come up with the answers. Is it possible, for instance, that the concept of compulsory universal education is unworkable? Can all children be forced to attain an equal measure of learning or would it be more practical to ensure that all have the opportunity to get at least a good grounding in the three R's? From there they might seek other levels of higher learning.

While remedies are sought, perhaps there should be planning to make literate those among us now classed illiterate. Might a volunteer program at the local level be organized as was tried some years ago in Mexico? Could senior citizens be enlisted in this teaching program, perhaps directed by retired teachers?

If there are illiterates among us who want to be literate, surely a program can be provided.

One of those weeks for the Jays, the yanks and the Banks

JUST PLAIN JOE
Joe Banks

This must have been one of those weeks the newspaper astrologists love to warn us about.

You know, the week where all the planets or a few comets or any one of a million billion heavenly bodies line up and make people and animals and the earth do bizarre things. Just have a look at the raw, cold facts.

Even though the earthquake that struck Southern California was virtually predicted by every seismologist on the continent, it came on the heels and in the front of equally disturbing events, depending upon where you're standing of course. (I just hope it wasn't in Southern California.)

For instance, if anyone had told me a month ago the Toronto Blue Jays would lose to the Detroit Tigers in the Eastern Division final of the American Baseball League, I would have handed them a nametag and directed them to the nearest vet for a saliva test. The Blue Jays lose? Heck, they were picked to not only win the division, but to be a sure contender in this year's World Championship.

Well, of course, the Blue Jays lost, exactly 26 hours after the first shocks rocked California.

And just after the Canadians and the Americans reached a free trade agreement.

Now that's nature out of control. Just as confidently as the sportswriters had favored the Blue Jays, the news pundits of our nation predicted a total collapse of the talks; an agreement was all but impossible to reach.

And yet, Brian and the boys fooled them all, inducing each to, as Peter Mansbridge implied on the National, eat crow with double servings of humble pie. (A fate, for a journalist, that is worse than death.)

But there was one more event which transpired last week which, when examined in the context of astrological interference, most certainly was cause for anxiety. The Banks family moved to Alexandria.

Yes, while Mike Wilson was whisked to Capitol Hill accompanied by long lines of motorcycle cops, I was poking my head into the window of the dank subcellar of our new residence, squinting for any sign of a white cat, which had escaped Diane's grasp after we'd arrived with our earthly goods ready for transplanting.

Ozzie really didn't know what he was doing. The heavens had him mixed up too. But after I hauled a kicking and screaming white stray into my car and realized after spousal identification it really wasn't him, I began to feel sorry for the little guy.

Ozzie turned up, but just hours after having moved into our abode, we lost our phone service. The Gods were being cruel.

Saturday was a day of remembrance as well, one of those days where it didn't seem to matter how many trips one made to the hardware store, something didn't fit or was defective or there was always another widget forgotten. And the second-hand lawnmower I bought for $65 (no warranty) must have come from the planet Pluto; it would have a rough time trying to circle my house once every 20 days.

Combine the above experiences with the normal moving horrors and what we see here is a pattern, a scheme of sorts by the powers that be who move the planets and shape our lives. I'm convinced that if our resident astrologist, reporter Lesley Cadham, who correctly guessed my horoscopic sign, looked into this further, she would find that the fortunes of the Jays, the unfortunate Southern Californians, those silly journalists who predicted a trade talks collapse and the Banks family were all tied together.

All a skeptic need do is consult the lyrics to the song, "Aquarius" recorded by the Fifth Dimension. "When the moon is in the seventh house . . . "

I don't know about the moon, but this is definitely my last house for many a year.

Day in court

LOOKOUT
Dann Rogers

Every once in a while you have to get back to the grass roots of what you're doing to refreshen your perspective.

I had that opportunity last Thursday when for the first time in years, I covered court.

One of the main reasons I wanted to cover it was because of all the controversy reporter Lesley Cadham generated for herself last week with her coverage of the father being sentenced for sexually assaulting his daughter. Check out the letters on page 5.

It makes me feel a little too sedate and moldy if lowly reporters are stirring up more controversy than I am.

Unfortunately, there wasn't much in the way of spectacular cases, but the day in court did provoke some thought.

The thing that was most impressive and revitalizing, was the focus and sense of responsibility Judge Reginald Levesque brought to each case he tried.

In a world which makes it easy to be cynical and which almost lulls you into reaching vast generalizations about the motivations of people, the judge made each individual understand they were unique, important, and responsible for their actions.

When I first saw the case of Lauzon vs McCrimmon on the court docket, I thought, big deal, some guy cracks another guy in a bar in Glengarry. What could be more common? Guys deck each other so often around here or in Dalhousie that it seems you can't fit in if you haven't been punch-drunk at least one night.

But the judge didn't see it that way. I'm certain because of that, Mr. Lauzon has recaptured some of the pride and dignity he must have lost on the evening he was assaulted by Mr. McCrimmon. The judge found his testimony to be responsible, sincere and a contributing factor in the pursuit of justice.

By convicting Mr. McCrimmon he let Mr. Lauzon know that he mattered and had a right to be treated decently in this society.

He did the same thing for that eight-year-old girl last week when he sentenced her father for sexually assaulting her.

I don't want to put too many words in the judge's mouth but I got the sense that he was saying that everyone is an individual and has hopes, dreams and fears which should be respected.

I wish I was as diligent in all the stories I've covered. There are times I dismissed people as flakes who are asking me to write a story about some social injustice they have suffered.

When Judge Levesque is presiding, every individual has their day in court. After watching him operate, I will try harder than ever to ensure everyone has a fair hearing and right to state their side of the story in our paper.

People aren't powerless

EYE ON ALEXANDRIA
Lesley Cadham

With the debut of a new publisher comes inevitable changes aimed at making this newspaper an even better source of current events and commentary.

Beginning today, That's Life will only appear every other week, giving way to a new column which I hope to fill with comments about Alexandria's municipal affairs.

I already have a complaint.

During last week's council meeting, Mayor J. P. Touchette looked out onto a sea of empty chairs and jokingly remarked that he wouldn't bother asking the audience whether there were any objections to a zoning amendment. There was no audience. Only one of the available 40 or 50 seats was occupied and that was by the man who was requesting council's endorsement on a housing project in the south west portion of Alexandria, beyond Canadian Tire.

The mayor's remark yielded chuckles among councillors, but I think it's darned sad that in the 15 months I've been attending the meetings, there have only been audiences on about five occasions.

I find it even more pathetic that no one is interested in finding out more about a housing development which will provide much-needed lodgings for seniors and families . . . not interested enough to come to the meeting and meet the man and hear what he has to say.

Is it that people don't care what moves are made by the municipal government? Or have they drifted into a sort of passive resignation, feeling helpless to influence the process?

They shouldn't feel like their hands are tied and cases in point follow . . .

The issue regarding high powered motorboats on Mill Pond drew quite a crowd of about 15 people. Councillors took the public's views into account — if indeed 15 people adequately reflect the views of 3,400 Alexandrians — and made a decision to ban motors over 9.9 h.p.

A request for a zoning amendment by an Elgin Street landowner which, if approved, would have allowed him to build a small apartment building, attracted a number of the neighbors who protested the man's plans. But council gave its blessing anyway and the whole mess ended up in the laps of Ontario Municipal Board judges, who overturned council's decision.

The demand for a sidewalk on Sandfield Street and a zoning amendment to allow an apartment building in Alexandria's south end also brought residents into a couple of meetings.

I find it hard to believe the whole town is too busy to come to town hall twice a month for a few hours. Fern Séguin and *The Glengarry News* should not have to act as council's only watchdogs. That is also a job for the residents of Alexandria, who, if something goes awry, will have no one to blame but themselves.

Home sweet home

WORD SKETCH

Sybil Carello

Lee Gold, spokesman for the Ontario Association of Interval and Transition Houses, told the Ontario legislature last week that parks and streets aside, "by far, the most dangerous place for women, is the home."

The association, representing shelters for battered women across Ontario, claim not enough is being done by police, the courts and government to stem the flow of domestic violence against women. This flow, according to statistics, suggests one in seven women is battered. And this is a conservative estimate, since many cases go unreported.

Wife-battering, as old as time, is slowly surfacing as the heinous crime that it is. Peering out from behind the mythical bastion, home-sweet-home, it presents itself as a societal, not a private problem.

The question: Why do some men unconscionably smash women around, while others cringe at the mere thought? Experts are quick to juggle the many theories, but conclusions slip through their fingers. In light of the escalating violence, it would seem that grappling with this particular why, although worthwhile, is only a delaying tactic. The reasonable question, at this point, is why does it continue?

Why, when studies have concluded that the severity and frequency of beatings increase over time with women narrowly escaping death, or dying in latter stages. Why, when statistics reveal that two-fifths of all Canadian homicides are between spouses, with women topping the list of casualties? Only one reason. Men who batter women, get away with it.

Gold and his colleagues concede to some improvements but say police are still reluctant to charge men who assault their spouses and judges have often been lenient in cases brought to court.

The various medias have been consistent with their coverage, subjecting us to the atrocities, making us more than a little aware of the pitifully inadequate shelter and counselling networks. The portrait of a terrorized woman and her children seeking refuge and having the door gently closed to her, is a reflection of the shameful society we live in. For when the systems are not there to support them, society, in effect, delivers them back to their oppressors.

Last week, a Winnepeg woman, Angelique Lyn Lavile, made Canadian legal history when a jury found her not guilty of second-degree murder after her lawyer used the defence of the battered-wife-syndrome.

What a curious twist of justice, if it can be deemed as such. Instead of enacting tougher laws which would render such conjugal violence unthinkable, reprehensible, in *everyone's* mind in the first place, the legal system, in a Custer's-last-stand-tactic, can now be counted on to defend the woman driven to murder.

Well, why doesn't she leave him before it gets to this stage? the critics have long asked. And the researchers reiterate: The abused woman, cutting a wide swath across the socio-economic board, is like the abused child. She returns out of love, hope, guilt, a sense of self-worthlessness, and immobilizing fear.

In defining the man who batters, it's been said (in addition to other traits) that he is a social loner, a perfectionist. Often abused as a child, he is a man with an unyielding need to control situations.

These things notwithstanding, he is a man poised on the edge of sanity, a slow-motion killer of self-esteem, spirit, courage. Willfully, or compulsively, he exterminates the joy of life, and sometimes, life itself. He needs as much, perhaps more help than his victim. But as long as he acts with near-impunity, he can only perpetuate the violent cycle.

If the mounting statistics, facts and evidence, fail to raise the government's awareness level, perhaps a surgical drill aimed at their limbic systems (the area of the brain responsible for emotion) might do the trick.

LETTERS

Media teaches society to be violent

Sir:

It was with great satisfaction that I read Eugene Macdonald's editorial, "Violence must be checked," in the Sept. 23 *Glengarry News*. He concluded his editorial by advocating a "clean-up of the violence that infests the airwaves and the film industry."

There is good evidence to show that violence in the media does promote violence in society. It took a lot of courage for a member of the media to stand for decency, especially when violence in the media is so widespread and has proven to be profitable (e.g. Rambo).

Because of Mr. Macdonald's article it was with great dissatisfaction that I read, "Father jailed for sexually assaulting daughter," found on Page 1 of the Sept. 30 *Glengarry News*. This kind of sexual violence is a tragedy, especially when it is forced on a defenseless child.

In reporting on this type of sexual violence I would appreciate it if the reporter would keep her description of the crime more general. She does not need to give a detailed account of how this father assaulted his daughter. Most of us are aware this kind of tragedy takes place in our society, but we do not need it explained to us in such graphic detail.

I am sure that you have brought even greater sorrow to this family by your vivid account of such a hideous crime. This type of reporting borders on yellow journalism and I think your readers deserve better.

Pastor Tom Felts
Alexandria

Trip through Kenyon a cross-country adventure

Sir:

Don't you like these good roads here in Kenyon Township, full of holes and road signs missing? Now that the days of horses and buggies are over maybe we should remind our council about the road situation.

We need roads now and for the future. I don't think it's luxury but mostly a necessity. I don't want to hurt anybody's feelings but I have had more than enough of it and enough damage has already been done to vehicles because of this.

If we are lucky they might be graded once a month but that's only good for a few days.

Travelling from the 1st of Kenyon to Apple Hill or from Fassifern to Greenfield or crosscountry can be quite an adventure.

Have you ever noticed the roads east of Alexandria are all good and mostly paved and here in this poor township they are mostly gravel and in very bad condition.

For the next election if we still have transportation around here, it would be the top subject to talk about for any person running.

I love to live in Kenyon Township, it's a challenge every day, but you get to hate the roads and live dangerously.

Marc A. Leblanc

Nor'westers and Loyalist museum receives laurels

Calling the Nor'Westers and Loyalist Museum "a class operation," James Currier, Charlottenburgh Township's chief administrative officer, praised the museum in a recent letter to Joan Johnston, chairman, and Deb Emerton, curator.

Mr. Currier, who said that he had seen favourable comments about the museum in a letter from Steve Poulin of the Ministry of Citizenship and Culture, told the pair, "Many others in the community share Steve's sentiments and I thought I would take a moment to let you know that."

The museum, which closes for the season on Thanksgiving Monday, has initiated several new programs this past year.

Sexual violence more than distasteful

Sir:

Re: the article (Sept. 30, 1987) "Father jailed for sexually assaulting daughter," I am stunned at the words of the defense lawyer which state: "some of the acts by the accused were distasteful."

I stress the word "distasteful" because it's as if the child had merely been made to eat something she did not like. With one carefully chosen word the enormity of the crime has been trivialized.

Although I realize the accused has problems and I wish him well, my heart goes out to the real victim, the child.

Alma Sauvé
Lancaster

Reader liked editorial

Sir:

Somebody from Alexandria gave me a copy of your editorial of July 29, entitled: "Tilting at the Same Old Windmills." May I congratulate you for your effort to explain and justify some aspects of Bill 8.

In so doing you are surely fostering co-operation and understanding of our two founding people in this great country of ours. Let us keep on accepting and respecting one another to make this province one that will be the envy of all.

Once again congratulations for your article and many thanks.

Jeannine Séguin

Turkey vulture sighted

Sir:

Bird fanciers may be interested in hearing of the sighting last Thursday, on the Glen Robertson Road, just west of Glen Robertson itself, of what was almost certainly a Turkey Vulture.

It had located a dead animal at the side of the road, and though it flew off a short distance whenever a car passed, it returned determinedly to its find.

The Turkey Vulture, a large, black carrion-eater, has not generally been seen in this area, though it has apparently been expanding its range in recent years. It is much larger than any other wild bird seen locally. It is almost entirely black, with a small bald head, clearly separated feathers at the tips of its wings, and the wings held at a characteristic V-shape when gliding.

Has anyone else spotted Turkey Vultures around these parts?

Dane Lanken,
Alexandria.

THE LUNG ASSOCIATION
Lungs are for life

CRAFT CLASSES
SIGN UP NOW!
Classes start
OCTOBER 8/87
CREATIVE ACCENTS
Corner of William & Saints Sts.
Williamstown, Ont.
347-3404
For more information check our Coming Events ad in this week's Classifieds
40-1p

KNITS IN FOCUS
For FALL FASHIONS
See our new arrivals
Knit Dresses and Knit 2-pce. Outfits
Plus
Blouses, Sweaters, Skirts, Slacks, Pants, Suits, Dresses, etc.
In vibrant new and classic styles and a wide range of warm Fall shades.
You'll Fall For Our Great Prices!
VIAU'S
Ladies' Wear
Green Valley
525-2992

WE MOVED!
We are now located at the corner of
Boundary Rd., West and 2nd Conc. of Kenyon
(Beside GTL)
Watch Newspaper for Grand Opening Specials
Car Radios
Custom Striping
Van & Truck Accessories
Sun Roofs
Auto Glass
Vinyl Tops
Seat Covers
Car Upholstery
OPEN: Monday to Friday, 8 a.m. to 5:30 p.m.
Saturday 8 a.m. to 12 noon
(After hours by appointment)
ALEXANDRIA AUTO GLASS AND TRIM
Boundary Rd., W. Beside GTL
525-2481
Free Mobile Service
40-1c

THANK YOU
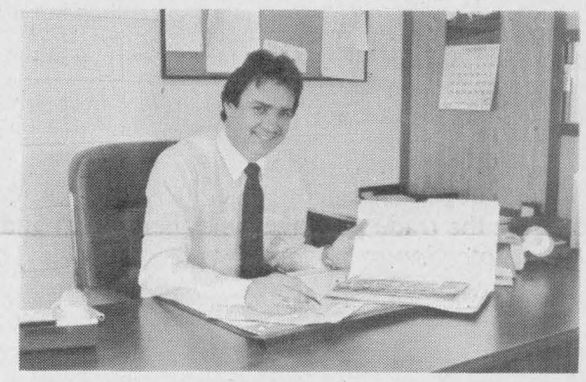
JACK FAGAN, General Manager
We would like to thank everyone who attended
Our 1988 Car Show
and made it such a great success
Drop in and visit us again soon
and let us show you how you can
DRIVE A NEW CAR
FOR
HALF—PRICE
PRIZE WINNERS: Elizabeth Rupert, Cornwall—$200 IGA Voucher
Jackets: Alice Sauve and Andre Gareau of Alexandria
Oil Change: Donald Cameron (Apple Hill)
GLENGARRY
FORD—LINCOLN—MERCURY
ALEXANDRIA, ONT.
Red Carpet Lease
Built Ford Tough
Where You, The Customer, Are Always No. 1
Highway 34, South Alexandria 525-3760 or 347-3780



O'CONNOR TO WED IN TORONTO

Mr. and Mrs. Morris O'Connor, Green Valley, are pleased to announce the approaching marriage of their youngest daughter Connie to Salvatore Ruscica. The marriage will take place on Oct. 10, at St. Gabriel's Church, Toronto.

Some 60 area girls, boys receive babysitting lessons by Optimist Club

NORTH LANCASTER

Diane Roy
347-3553

Congratulations to some 60 area girls and boys who benefited immensely from babysitting sessions sponsored by North Lancaster's Optimist Club at Ste. Thérèse school.

For the last four consecutive Tuesday evenings, the adolescents ranging from 11 to 16 years of age received precious information on safety and security in child care and responsibility. Invited speakers were nurse Francine Lamarche and child care teacher Johanne Sauvé MacDonald of Alexandria, Constable Gilles Ruest and Lancaster's firemen.

Last night, Optimist president Yvan Desautels distributed participation certificates to every student. Project organizer, Thérèse Bourbonnais was pleased beyond expectation with the event's successful turnout.

PICTURE PRECISION

Regarding last week's old no. 8 school picture dated 1938, two girls have been inaccurately named. They are Rita Campeau instead of Noella Avon and Noella Avon instead of Noella Vachon. Thanks to Louis Bourbonnais for the precision and to Mrs. Francoise Major Lefebvre for identifying the unknown girl as herself. Be on the watch in an upcoming issue for another old no. 8 school picture dated 1940 on the Auld Lang Syne page of *The Glengarry News*.

* * *

Welcome to Donat Ouimet and Donald McGregor now residents of the Davidson Moore Lodge in Glen Nevis. Friends and relatives are invited to visit them in the friendly country atmosphere of the Lodge.

OCTOBER ANNIVERSARIES

Best wishes to the following couples on their wedding anniversaries: Wilfrid and Thérèse Major, 36 years on the 6th, Jean-Noel and Hélèna Campeau, 35 years on the 9th, Yvon and Nicole Renaud, 12 years on the 11th, Henry and Diane Van De Ligt, 13 years on the 12th and Rosaire and Micheline Samson, 14 years on the 13th.

Fond birthday greetings to my mother-in-law, Carmen Roy today and a happy 14th birthday to Suzanne Glaude also this Wednesday. Belated birthday wishes to a new teenager Stephane Decoste on October 4th from godparents Gilles and Gisele Décoste and also to his dad André who celebrated his birthday last Sunday, Sept. 27th.

* * *

As Thanksgiving nears, I would like to express my gratitude to all avid readers of this column for their continued praise and encouragement. Do keep sending or phoning in your news messages. A very safe and happy holiday weekend to all!

Before you send it, seal it... with a Christmas Seal! THE LUNG ASSOCIATION Lungs are for life

GLENGARRY TIRE INC.
Sales & Service
On The Spot Road Service
Tél.: (613) 874-2727
Night Calls:
Gilles (613) 874-2727 Ron 347-7519
Glen Robertson, Ont. 17-tf

Make your Thanksgiving Special!
Decorate your table with fresh cut flowers or silk arrangements
GLENGARRY FLOWERS AND GIFTS
Mrs. G. Legroulx and A.W. Hope, props.
24-Hour Service
43 Main St. **525-1660**

Locals attend Hull's Palais des Congrès with seniors group

GLEN ROBERTSON

Paul L. Lacombe
874-2265

A warm welcome to the Mastersons. Gary and Anita and son Brian, recently moved into the house purchased from Ben Menken at the east end of the Glen.

* * *

Pauline Roussin, Claire Boucher, Pearl Sabourin and Beatrice Menard were among those who attended a gathering at the Palais des Congrès in Hull, sponsored by tourist organizers. They went with La Fraternité seniors group from Alexandria. Pearl Sabourin was the winner of a two-day fully paid trip to Sherbrooke, Que.

* * *

Mrs. Peter Roth is home from hospital. We wish her the very best of health.

* * *

Thieves broke into the home of Eugene Theoret. They stole a watch and about $500 worth of jewellery.

* * *

Top euchre players at the last card party were: Isobel MacLennan, Lionel Brunet, Adrien Campeau, Thérèse Lortie and Donat Titley. Poor Antoinette Vallée was skunked. Lucky winners of the drawings were: Germaine Leblanc, Solange Prieur and Clifford MacDonald. Birthday gifts were given to Aimé Viau and Donat Titley, August and September birthdates, respectively.

* * *

Canvassers tell us that ''. . . the people are very generous,'' in support of raising funds for completion of repairs to the hall at the recreation centre. Those wishing to make a contribution and have not been reached may call 874-2088 or 874-2050.

* * *

Mrs. Romeo Seguin and her brother, Real Leblanc, accompanied Mr. and Mrs. Rolland Seguin to Oshawa, where they attended the funeral of the former's nephew, Claude Deprato. Our sympathy to his family and relatives.

We also extend our sincere sympathy to the family of a deceased friend, Gilbert MacRae. Although the meetings were only occasional, his friendliness cannot be forgotten.

* * *

The St. Martin of Tours parish bulletin tells us of births and therefore new members of our church. They are Shawn Mathew William, son of John and Anna den Otter and Craig André, son of Noel and Cindy Louise Leger.

* * *

Herb and Phyllis Tuckwood of London, Ontario lunched with Paul Lacombe on Sunday.

WIN A TRIP TO THE FUNSHINE WITH AUTOPRO

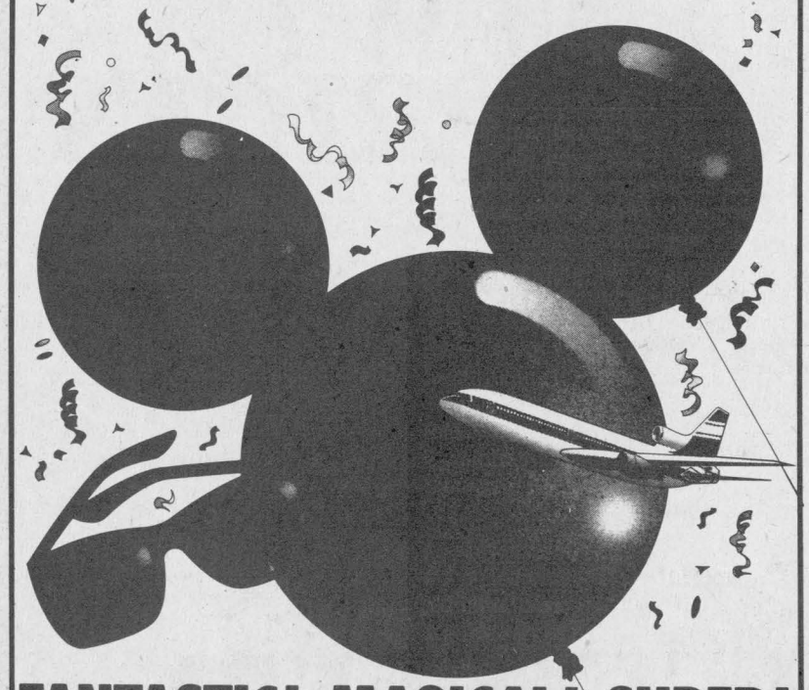

FANTASTIC! MAGICAL! SUPER!

Here's your chance to re-discover all the wide-eyed wonders of childhood! Your AUTOPRO dealer invites you to try your luck. Until November 30, 1987 You could be on your way to a wonderful world of fantasy and enchantment under the warm sun of **DisneyWorld® at Easter.**

Take your chance now! You could be one of the 12 lucky Canadian families who will discover a marvelous world of fantasy and wonder!

The prize consists of a trip for **2 adults AND 2 children plus $500 in spending money!**

See your AUTOPRO dealer for details and contest rules.

Care about your car? You bet I do! AUTOPRO

ST. PIERRE GARAGE
PARTS & SERVICE
Pat St. Pierre, Prop.
103 Military Rd., Lancaster
Apex Gabriel Wagner Moog
347-2038
24-hr. Service

In Case Of A Postal Strike

NOTICE TO READERS

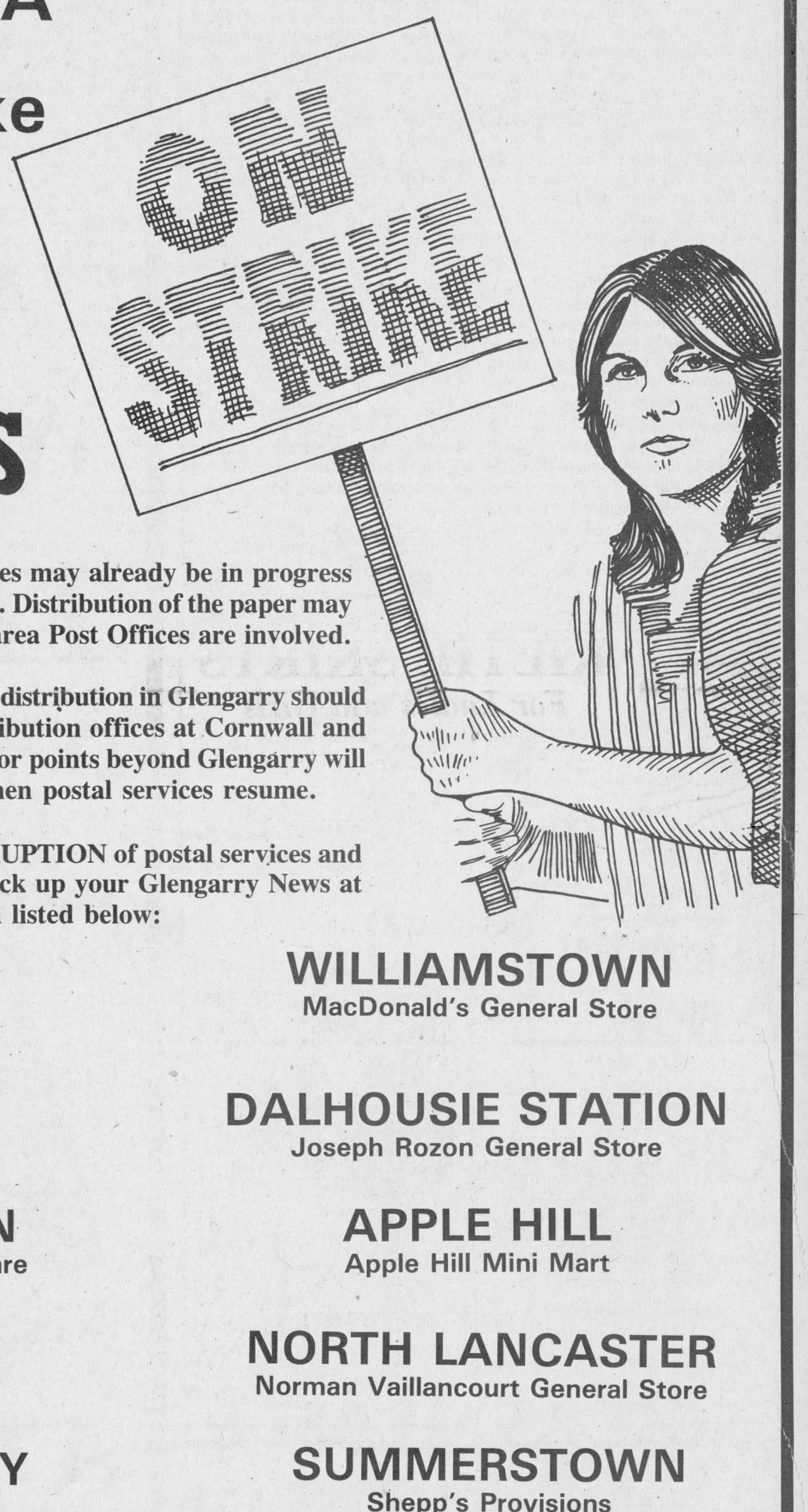

A strike of Post Office employees may already be in progress when this week's issue reaches you. Distribution of the paper may depend on whether or not small area Post Offices are involved.

If these offices are not affected, distribution in Glengarry should proceed without a hitch. If distribution offices at Cornwall and Hawkesbury are closed, papers for points beyond Glengarry will be held here for distribution when postal services resume.

In the event of a TOTAL DISRUPTION of postal services and rural route delivery, you may pick up your Glengarry News at your nearest convenient location listed below:

ALEXANDRIA
The Glengarry News
(Rear entrance)

WILLIAMSTOWN
MacDonald's General Store

MAXVILLE
André's Gas Bar

DALHOUSIE STATION
Joseph Rozon General Store

MARTINTOWN
Renaud's General Hardware

APPLE HILL
Apple Hill Mini Mart

LANCASTER
The Big Dipper

NORTH LANCASTER
Norman Vaillancourt General Store

GREEN VALLEY
Luck Dollar (Constant's)

SUMMERSTOWN
Shepp's Provisions

BROWN HOUSE
Brown House Store

MONKLAND
Monkland Mini Market

McCRIMMON
Marielle's Confectionary

ST. ANDREWS
Good Neighbors Confectionary

DALKEITH
Goulet's Store

MOOSE CREEK
Hoopers' General Store

GLEN ROBERTSON
Chartrand's Store

VANKLEEK HILL
Roger Matte's Store

BAINSVILLE
Sangster Sons

Old acquaintances renewed at harvest supper at St. Andrew's

MARTINTOWN
Lorne MacDonald
528-4378

No doubt about it, autumn has arrived in Martintown. The landscape is breathtaking, with the abundance of fall foliage. The nicest stand of trees are located down at the river behind Barkways on land which I believe is owned by the Thomsons.

The nicest tint on maple trees in Martintown are those in front of Sally and Stuart Buchan's home. On Sunday, Cole and I took a drive out to Marlin's Orchard to get some apples and from the top of the hill at Marlin's the view across the river towards the Adirondacks was breathtaking.

We in Glengarry are so fortunate to be living in such beautiful surroundings. One of the most picturesque stretches of road is Hwy. #2 between South Lancaster and Glen Walter. Our drive along there on Sunday made one glad to be alive. The roads of Glengarry have so many beautiful scenes, I advise that you get out and enjoy them at this special time of year.

* * *

The congregation of St. Andrew's Presbyterian Church would like to say thank you to all those who attended its harvest supper last week and made it such a success. A lot of old acquaintances were renewed as friends and neighbors gathered for this event. A real good meal was also enjoyed I might add.

* * *

Winners at the Martintown Goodtimers euchre held Sept. 28 at the Martintown Community Centre were: ladies 1st, Charlotte Sansom, Martintown; 2nd, Margaret Cadieux of Greenfield and 3rd, Claire Van Putten of Apple Hill. In mens play, Clare Markell of Northfield led Winston Van Putten of Apple Hill and Joseph O'Keefe of Bonneville. Winner of the door prize was Charlotte Sansom.

Winners in the 50-50 draw were Myrtle MacMillan, Apple Hill, Louis Thomas, Cornwall, Gertrude Lapierre, Apple Hill and Margaret Kennedy, Martintown. The next euchre will be held on the last Monday of the month which is Oct. 26 at the Martintown Community Centre.

* * *

Welcome to Martintown to Alma Fyfe who is visiting with her brother Jack Stringer and his family for the next three weeks. Alma hails from Paisley, Scotland, which I believe is just outside Glasgow. Alma flew to Vancouver and spent some time with her other brother there, she then boarded a bus to Ottawa, her plan was to see Canada and I guess she did. I hope you enjoy your stay.

* * *

I would like to extend get well wishes to Jackie "Bill" MacDonell who is recovering in Hotel Dieu Hospital after recent surgery. Hope to see you out and about real soon Jack. Hockey season starts this week and I need another faithful Leaf fan to help me hold the fort.

TEEN DANCE

This Friday evening at the Martintown Community Centre a teen dance will be held featuring AXXIUS. Dancing from 8 p.m. until 10:30. Admission is $3 a person and this is a chaperoned event with security.

* * *

This Wednesday there will be a turkey bingo at the Martintown Community Centre starting at 8 p.m. Everyone is welcome.

Dinner tickets for the fundraising dinner and dance have to be purchased (or ordered by the 10th) so the committee can let the caterer know how many to cook for. So see or contact any committee member or the Char-Lan Garage for tickets or reservations.

Tickets are still available for the trip for two to Orlando, Florida, which includes airfare, accommodation and car rental. Remember there are only 1,000 tickets so your odds of winning are very good.

Watch for the Martintown Community Newsletter which will be mailed out this week. The Community Centre is looking for a manager to look after the hall, the bookings, the bar and other details such as bank deposits, etc. This is a paid position and you will have to submit an application in order to qualify. The committee would like to keep the job local. More details in this month's newsletter. For information or hall bookings call 528-4801.

* * *

Martintown Public School has students that are experiencing speech difficulties and need extra help outside the classroom. Any parent who has some spare time and would like to work with these students is asked to call the school. Volunteers will be working closely with Elaine Boyer, the speech pathologist, who sets up the initial program and monitors it throughout the year.

Monday, the Grades 3 and 4 class travelled to Upper Canada Village for a day of activities.

The new executive for the school has been elected: Chairman Carol Ann Ross; Treasurer, Linda Prichard; Secretary, Janet Keefe, and the student reps are Marty Algire and Caley Howes.

ADIEU

On Sunday friends and neighbors gathered at the home of Garth and Gordon to bid them adieu. A nice time was had by all, and special thanks go out to Jane Algire who labored to make this get-together such a success. Thanks to all those who attended. I would like to wish you best of luck in all your endeavors, you will be missed in the community.



Wed in June

On June 26, Rhonda MacDonald became the bride of Robert Chabot, she is the daughter of Ranald and Laura and he is the son of Lucien and Shirley Chabot. The wedding took place at St. Finnan's. The wedding party included Melody MacKay, Robert Willard, Allan and Kim Chabot and Julie, Joey and Raymond Jr. Bissonnette. The couple now reside in Alexandria. .

Euchre results are in

APPLE HILL
Nancy Marleau
527-3293

Thanks to Mr. MacMillan I have the results from the last senior citizens euchre. There were 18 tables.

Ladies winners were Edith Howes, Mrs. Derepentigny, and Marie O'Brien. Mens winners were Dan MacRae, Norman McLeod and John MacMaster. The 50-50 draw was won by Joyce Irwin, Mrs. Lortie, Jean Smith, George Essary, Norman MacLeod, Emile Cardinal, Mrs. Presley and Judy Johnston. The door prize was won by Dorothy McCormick.

* * *

I also have the results from the last euchre party at St. Anthony's thanks to Claire. There were 17 tables. Ladies winners were Myrtle MacMillan, Dorina Theoret and Rosella O'Brien. Mens winners: Gordie Van Putten, Howard Eamon and Martin O'Brien. The 50-50 draw winners are Ina Sproul, Myrtle MacMillan, Edith Howes, Marie O'Brien, Lawrence Lortie, Harry Franklin and Rita Seguin. The door prize was won by Jean Smith. The dinner for two was won by R. J. MacPherson.

* * *

Just a reminder our next euchre at St. Anthony's will be run by our youth group, "The Eagles."

* * *

A birthday greeting goes out to Diane Benton on the 9th. I'll bet you're wondering how I know that, eh Diane.



KILTIE SKIRTS
For Ladies and Girls
Made-To-Order in your choice of over 100 tartans in stock

LOOKING FOR A UNIQUE GIFT?
See our large selection of Clan and Family plaques, Door name plates, Paperweights, etc.

Danskin's Scottish Gift Shop
Main St., Maxville 527-2037
40-1c 11 Main St. S. Alexandria 525-3878

duolok
INSULATING GLASS

THE NEW ENERGETIC THERMOS ARE
NOW AVAILABLE
at
Vitrerie
GREEN VALLEY
Glass Ltd.

How it works



See the Experts at . . .

Vitrerie
GREEN VALLEY
Glass Ltd.
Green Valley, Ont. 525-2704

Our 24th Annual
NEW CAR SHOW
Was A Super Success
THANKS TO YOU
Our Loyal Customers and Friends

We're Looking Forward To Seeing You Again Soon And Helping You Test-Drive A New 1988 Model

DOOR PRIZE WINNER: Henri Brunet of Maxville (20'' Color TV)

WE STILL HAVE 99 NEW AND DEMO '87s
AT SUPER-LOW PRICES
They must go by October 31 . . . So Make Us An Offer!

See the Lady or the Boys at ...

Roy's GARAGE (Green Valley) LTD.
THE PRESIDENT'S TRIPLE CROWN
YOUR TRIPLE CROWN WINNING DEALER
We treat you Royally
Green Valley, Ont.

PONTIAC
BUICK
Cadillac
GMC Trucks
525-2300

Grand exit envisioned for pioneer museum finale

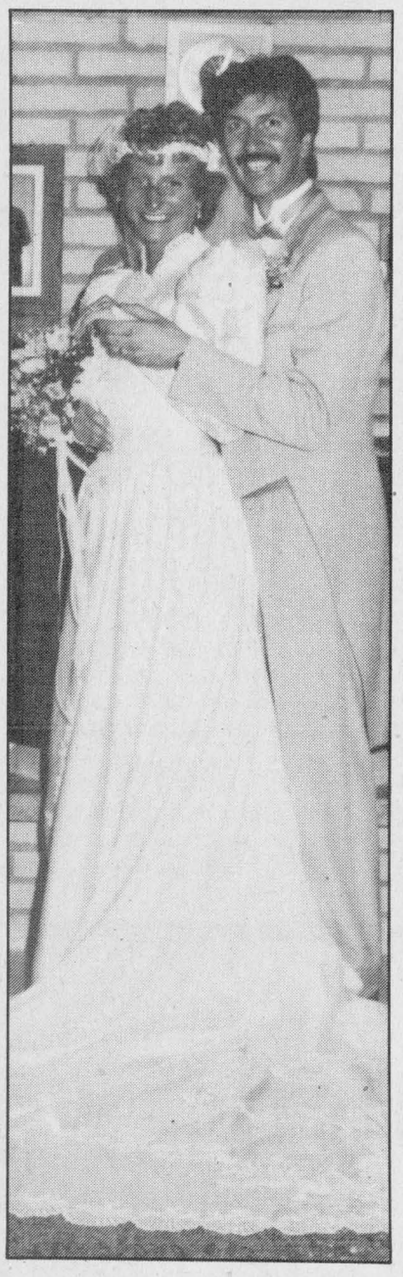

Pledged vows at Dunvegan

LEWIS—TROTTIER

The Trottier family lawn was the scene of a very pretty wedding on July 18, 1987, when Kelli Trottier and Peter Lewis exchanged their wedding vows.

Kelli is the daughter of Rene and Sherrill Trottier, Dunvegan and Peter is the son of the late Ivan and Betty Lewis of Kingston. The double-ring ceremony was performed by Rev. Gordon Fresque of Dunvegan. Bridal attendants were Donna Clark, as maid of honor, with Lori and Traci Trottier as bridesmaids. All wore identical gowns of periwinkle.

Best man was Paul Treneer of Kingston, while the ushers were Joe Saunders, also of Kingston, and Earl MacMaster of Laggan.

As lovers of country music the bride and groom chose wedding music along those lines.

Music was played by Bob Ranger, on fiddle, and John Paul Vachon on guitar.

Vocalists for the occasion were Donnie and Frankie Morris who were joined by Traci Trottier.

The dinner and reception were held at the Bonnie Glen.

Keeping on a country theme, Kelli and Peter chose country clothes for their going away attire.

They honeymooned at the Pocanos resort in Pennsylvania. The couple are now residing in Kingston.

DUNVEGAN
Mary MacCaskill
527-2855

The weatherman warned of snow for last Saturday, but as you know we didn't get it. The fluffy white stuff will come soon enough though. Are your gardens in? The frost might be on the pumpkin, but beans and things don't take kindly to Jack whistling around and through their patches. Hope you got everything in in time.

* * *

Thanksgiving is this weekend. How many of us take time to think about what we are thankful for? I'm thankful that my family is healthy, that I have a job, and a home to go to. There are many in this world with less than this, and Thanksgiving can be awfully bleak. With no friends, a soul can be poor indeed so I'm thankful for the friends I have. What are you thankful for?

A reminder that this weekend is the last weekend the Glengarry Pioneer Museum will be open. Last week I mentioned the activities that will be going on there over Thanksgiving. Let's try and make it a ''grand'' finale. Velma Franklin and her helpers have worked hard at the museum, and just because the doors are closed for the winter doesn't mean she forgets about it until the spring. I'm sure there will be many new items to see when it reopens and I'll tell you about them in this column.

* * *

Happy birthday to Kathy Williams this Thursday. She received some of her gifts early this year when she spent the weekend with her family in Ottawa at her sister's (Mallory and Danny Charette). Her eldest sister Shelley took a break from her university studies in Sudbury and was in attendance also. It made for a very nice weekend.

* * *

We were sorry to hear Cecil MacRae is in Glengarry Memorial Hospital. Friends may visit him there. Mrs. Elizabeth Campbell of Maxville Manor and formerly of Dunvegan is also in Glengarry Memorial. Hopefully they will soon be home again.

* * *

Someone who is back home again and we're very glad to hear it is John Loewen. He returned home Friday.

A service of Harvest Thanksgiving will be held in Kenyon Presbyterian Church, Dunvegan, on Sunday, Oct. 11 at 11 a.m.

The Rev. Gordon Fresque will conduct the service and take as his sermon title: ''Thanksgiving, is it a nuisance or a gift?''

The music will include Ira Sankey's setting of the ''Lord is my Shepherd'' and a ladies trio, ''Jesus the very thought of Thee.'' Angus MacQueen will be the organist of the service and a warm welcome is extended to all.

On Thursday night, Sept. 24, the Dunvegan Women's Institute members met to hear a talk on the nutritious value of milk and how the calcium affects our bones. The guest speaker was Linda Fraser, member of the Glengarry Milk Committee. The roll call was answered with a ''childhood memory with my family.'' The answers reflected the importance of a happy childhood.

Peggi Calder commented on the motto, ''there's more to good shopping than being first at the bargain counter.'' She talked of the perils you run into at rummage sales and $1.49 days, especially if you are not familiar with the art of such shopping.

Lorna Campbell was feted at a miscellaneous bridal shower on Saturday afternoon at Sybil MacPhee's home. The shower was arranged by Sybil MacPhee, Mrs. Kenny MacLeod, Carol Deneault, Margaret MacLeod, and Karen Campbell. There were about 35 guests present to honor Lorna in her upcoming marriage to Keith Massia.

The collection for the evening goes to Pennies for Friendship, which is donated to support the work of the world-wide office of the Women's Institutes — The Associated Country Women of the World.

It was decided that President Ann Stewart would be the delegate to the Eastern District Annual Convention on October 22 and 23 at the Talisman Hotel in Ottawa.

On the third of November the W.I. will hold its annual dinner at ARC Industries. The next meeting will be held on Oct. 29.

On Thursday night, at 7:30 p.m. the RA will host the Children's Aid from Cornwall. A film ''Feeling Yes, Feeling No'' will be shown and a discussion will follow.

* * *

The last of the card parties sponsored by the Dunvegan Women's Institute was held on Thursday, Oct. 1, with 19 tables. The W.I. would like to thank all the people who supported the parties by their presence and the Dunvegan RA who donated the dinner for two at 417 Restaurant at St. Isidore. The following were the lucky people at the last party:

Ladies 1st, Gloria Roland, Maxville; 2nd, Clare Van Putten, Apple Hill and the low to Georgie Feek, Avonmore.

Mens 1st, Gordie Van Putten, Apple Hill; 2nd, George Essery, Moose Creek and the low to Cameron MacLeod, Apple Hill.

The door prize went to Irene Losey of Long Sault and the dinner for two, sponsored by Dunvegan RA was won by Gloria Roland of Maxville.

Winners of the 50-50 draw were Winston Van Putten, Winston Van Putten, Dave Vallee, Harry Franklin, Herbie O'Byrne, Christena MacDonald, Eldon Cutts, Violet MacDermott, Isobel MacPherson, Dan O'Byrne, Rannie MacPherson, Dorothy Cutts, Jean Chisholm and Joanne MacLean.

* * *

On Wednesday, Oct. 7, the Jui Jitsu classes will start at the hall at 7:30 p.m. sharp.

Moose Creek firm lands loan

The Eastern Ontario Development Corporation has approved a $440,000 Incentive Term Loan for 694851 Ontario Ltd. of Moose Creek, it was announced recently by Industry, Trade and Technology Minister Hugh O'Neil.

''The loan is part of a total capital investment of $1.6 million,'' said Mr. O'Neil. ''It is estimated that 17 new jobs will be created in the first year and a total of 40 within five years.''

Initiated by personnel with expertise in management, agriculture, and marketing, the company plans to cultivate and package vegetables of premium quality. The bulk of production will be prepared for cold storage and marketed out of season.

COUNTRY CORNER
(727855 ONTARIO LTD.)



Proudly opens it's doors
SATURDAY, OCT. 3rd

Country brings back cherished memories of the past and embodies the true spirit of warmth and love in our homes. When you add one of our quilts, folk art pieces, home made jams or door wreaths to your home, you will feel the impact of country cheer.

Come and browse and be charmed

Take home a touch of country with you.

632-1945

Hawkesbury Centre — **250 Main St. East Hawkesbury, Ontario**

39-2p

Is someone precious missing a special occasion?
KEEP THEM ON VIDEO!
Rent video cameras here
Make someone happy you did!

Going on a field trip?
A great time to use the FUJI DISPOSABLE CAMERA
35 mm, 24 exp., 400 A.S.A.

All available at...

PROPHOTO LAB
''Quality Photo Finishing''
Open Thurs. & Fri. till 9 p.m.
421 Main St., S., Alexandria
(Across from Alexandria IGA)
525-4952 1 hour processing available



Your new fall look is waiting for you at...

MENARD FAIRWAY CENTRE

Come in now for the best selection in
WINTER COATS

WINTER BOOTS
15% OFF to 50% OFF

48 Kenyon St. W.
525-2207

AN OLD NAME

Charette, Fortier, Hawey Touche Ross

CHARTERED ACCOUNTANTS

- **accounting and auditing services**
- **insolvency**
- **computer services for agricultural and commercial enterprises**
- **management consultation**
- **taxation**

Resident partners in Hawkesbury and Cornwall offices

Vincent Patenaude
Jean-Luc Poulin
Gilles Gratton

780 Tupper St.
Hawkesbury, Ont.
Tel. (613) 632-4178

Richard Johnston
162 The Pitt Street Mall
Cornwall Commercial Centre
Suite 200
Cornwall, Ontario K7J 3P4
Tel. (613) 932-5421 23-tf

A Sincere Thank You

From The

GLENGARRY MILK COMMITTEE

To The Sponsors Of



DENISE DORIE
1987/88 Dairy Princess

The 1987/88 Dairy Princess

Alexandria Builders Supplies Ltd.
Alexandria Veterinary Clinic
A.S.P Auto Service Parts
Bainsville Fertilizer
Bank of Montreal, Lancaster
Bank of Nova Scotia, Martintown
B. F. Barker Ltd.
Jamieson Campbell Ltd.
Canadian Tire Corp., Claude L'Heureux
Canadian Vitamineral Products
Co-operative Avicole de St. Isidore Ltée.
Country Beef & Pork Shop
Curry Hill Lumber Inc.
Daco Minerals
Glengarry Dairy Ltd.
Glengarry Federation of Agriculture
Glengarry Ford (Maxville) Ltd.
Glengarry Honda (Maxville) Ltd.
Glengarry Fuels
Harvex Agromart Inc.
Harvex Elevators Inc.
Highland Motors (Maxville) Ltd.
Lancaster Inn
Laurence's Dairy Supplies Ltd.
Len's Farm Equipment
Frederick Leroux, The Co-Operators
MacEwen Feed & Fertilizer Inc.
MacEwen Fuels Ltd.
Ernie MacMillan Insurance
MacMillan & Howes Real Estate Ltd.
Brian J. MacNaughton, D.V.M.
Wilfrid Major Ltd.
Maxville Farm Machinery
McDonald's Electric
Robert McDonald - Co-Op Insurance
Menard Farm Supplies Ltd.
Menard Lumber
Munro Feed & Farm Supply
R.B. Farm & Dairy Equipment Ltd.
Roy's Pontiac Buick
Paul Rozon & Son
Rozon Insurance Brokers Ltd.
Sauve Real Estate Ltd.
J. H. Seguin & Son Co. Ltd.
Garry Smith - John Deere Farm Equipment
Smith Milk Transporters Inc.
St. Lawrence Valley Agricultural Society
St. Pierre Fuels
St. Pierre Shell Service Station
Trottier Farm Equipment Ltd.
United Co-Operatives of Ontario Alexandria Branch)
V & H Equipment Ltd.
Noble Villeneuve, M.P.P.
Warner Insurance
Brian J. McNaughton, DVM
United Co-Op, Alexandria
Jamieson Campbell Ltd.
Nestle Enterprises Ltd.
Cooperators Ins., Fred Leroux
Royal Lepage Real Estate, Robert Poirier
Irwin Cain, Cornwall
Sanilit Ltd., Hubert Sabourin
The Glengarry News

40-1p

Just a Reminder . . .



Monday, October 12 is a Civic Holiday and as a result The Glengarry News is forced to change its advertising deadlines for one week only.

Please note that all forms of advertising must be in the News office no later than 4 p.m., Friday, October 9 to be included in next week's edition of the newspaper.

Deadlines will return to normal for the following week: 3 p.m. on Monday for all advertising.

Correspondents and other conbributors are also asked to have their copy to The News no later than Friday for our next edition, for this week only.

The Glengarry News

Commemorative cairn unveiled at ceremony

LANCASTER
Janice Montreuil
347-7464, 347-2420

For the past few weeks I've watched with great interest out my studio window at the 'Auld Stone Kirk' as something seemed to be going on.

My perseverance paid off, up the road came Andrew Harkness on his small tractor pulling a tiny cement mixer. What was he doing? He was constructing a commemorative cairn to mark the 200th anniversary of St. Andrew's Presbyterian Church here in South Lancaster.

On Sunday, the special service of dedication was held. The church parking lot filled quickly with new model cars but out of these vehicles came people dressed in outfits of long ago. Andrew in his kilt looking every inch a highlander; Esther with her gorgeous hat; John in his knickers and coat-a proper Church Beadle; and Eileen in her simple but elegant dress. Guelda in her beautiful black dress and Robert in his gentleman's frock coat. I could go on and on about the members of our congregation and their finery.

The dignitaries, minister and choir were piped in by Piper Valerie Cooper and a simple but eloquent service began. What an impressive hour of fellowship conducted in two languages — Gaelic and English — as well as a solo by Milton MacDonald — the "23rd Psalm" sung in Gaelic

The whole program was based on services held long ago and choreographed by Chairman of the Centennial Committee, Andrew Harkness. Worshippers were from the entire community and from every denomination.

Rev. Dr. Donald N. MacMillan gave a most enjoyable, conversational style sermon featuring historical vignettes on Rev. John Bethune and the pioneer settlers. His sermon was taken from a biblical verse "There was a man sent from God whose name was John." Noble Villeneuve, MPP for SD&G and East Grenville, presented two plaques, one from the federal government and the other from the provincial government. Charles Sangster, deputy-reeve of Lancaster Township, also presented a plaque. Georgina Mitchell on behalf of the St. Andrew's Presbyterian Church Women, presented a beautiful wallhanging on which was worked symbolic appliques of church life. The First Lancaster Scout Troop presented a bench from Texas, it looks just like an old church pew.

There were also letters of congratulations read from St. Andrew's Presbyterian Church, Cornwall and Knox United Church, Lancaster. The collection was taken using the old tithe boxes with long handles. At the conclusion of the service, Piper Cooper led the congregation outside to the Commemorative Cairn for a small ceremony to unveil the Cairn and it's handmade wooded Celtic cross. Mrs. Mabel Mossop, whose family, the Dunlops, were some of our original settlers and church goers, did the honors.

Did you know that Presbyterian is from the Greek word Presboterous and means elder? There is nothing quite like sitting in your own church and feeling the blanket of your beliefs surround you and especially on a morning with such historic meaning.

* * *

It's countdown week at my house. The week my only daughter, Wendy, marries her beau of six years, Ralph Bourdon. Excitement runs rampant — Lost sleep; searching for 'lost' objects you put down somewhere safely but now cannot find, and 'Ma Bell's' instrument of torture ringing off the wall at all hours.

The last minute detail list grows to immense proportions and you wonder if they have your reservation ready for you in Brockville? Does this monologue of madness sound familiar? I know we'll all survive and remember the day with reminiscent fondness so with much love I'd like to be the first to wish the future Mr. and Mrs. Ralph Bourdon much happiness in their new life together.

* * *

Vi MacKay mentioned that Elsie Condie has returned from a two-week holiday in Calgary. While there she attended the 40th wedding anniversary party for her daughter and son-in-law, Mr. and Mrs. Lester Bergland. She visited with her grandchildren, Eric and Elaine Bergland and children, Casey and Kristen as well as Jim, Shirley and Heather Bergland of Edmonton and Sandra of Calgary. Elsie's niece and nephew, Helen and Robert McArthur of Edmonton, came to visit with her when she was in Calgary. Welcome back, Elsie.

BEAN BASH

While speaking to John Sandilands, he mentioned that the Pacemakers Seniors Club will be holding a Beans and Weiners Supper on Oct. 23 at 7:30 p.m. Dancing will follow at 9 p.m. This will be at the Legion in Lancaster and tickets may be obtained from John at 347-3334 or Lorraine at 347-3286.

He would also like you to know that the Pacemakers Square Dance Club meets every Monday night at 7:45 p.m. at the Legion and Wednesdays at 2 p.m. there is bridge, euchre and darts. Thursdays at 9 a.m., dependent on the weather, the club meets for golf at Par 3 Golf. In the near future, Pacemakers will be curling in Lancaster at the Curling Club on Tuesdays. Their next general meeting is Oct. 16.

* * *

June Picard called in these results from the Char-Lan Alley Cats bowling: Oct. 1 results, men's high single, Eric Urquhart, 246; men's high triple, Eric Urquhart, 624; ladies' high single, Cheryl O'Duffy, 268; ladies high triple, Ina Davies, 624. Team standings for the month of September are: Lions and Panthers tied at nine points; Pumas — eight points; Cougars — six points; Lynx — five points; Tigers and Jaguars — tied four points and Leopards, three points.

* * *

Just a remindere that the Nor'Westers and Loyalist Museum in Williamstown will be hosting the annual Glengarry Arts and Crafts Association Fall Sales Fair on Oct. 17 and 18 from 10 a.m. to 5 p.m. This is your chance to choose from the best of wares handmade in the area by the top craftspeople in Glengarry.

Congregational log church celebrates 150th anniversary

A large congregation of 200 came together August 30th to celebrate the 150th anniversary of the building which was the former Congregational Church at St. Elmo and since 1920, the church hall for Gordon Presbyterian Church.

The guest preacher was the Rev. Duncan Scott Kennedy, minister of St. Giles Church, Ottawa. His sermon was on the text from Ecclesiastes 3:14, "What God does endures forever," in the context of the message of Ecclesiastes on the theme in Chapter three "A time for everything."

The guest-soloist for the worship service wsa Mrs. Herbert McKilligan of Kingston. Herbert McKilligan, a great grandson of the Rev. John McKilligan, the first minister of the Congregational Church at St. Elmo read the Scripture.

The Rev. Frank Bailey, minister of the United Churches of Maxville and Moose Creek, read the lesson.

The organist for the service was Mrs. Helen Munro, choir leader of the Maxville and St. Elmo churches. Rev. Garry van Bruchem, minister of the pastoral charge conducted the service of worship.

The offering received at the service was for the maintenance and upkeep of the 'log church' hall and amounted to approximately $600.

HOTPOINT ANNIVERSARY SALE
SAVE SAVE SAVE
Hotpoint MICROWAVE
#RE9605
AS LOW AS $189
Come in and see our full line of appliances
Ameublement
LALONDE FURNITURE
Roch Major, prop.
26 Main St., S. Alexandria 525-3162

HALLOWEEN COSTUMES
for rent
Good-bye make-up, etc.
Mon.—Fri. from 7 p.m.
Sat. 1 to 5 p.m.
Pumpkins for sale
PIERRE'S
COSTUME SHOP
98 Peel St. E.,
525-3976
40-4c

Super Casual Looks with loads of styles
and colors for the distinct man and woman
Mr. Brief S-M-L 10% OFF
Hidden Comfort Panties Buy 2 get one FREE
HIS ♥ HERS BOUTIQUE
Two Nights of Shopping
Thurs. & Fri. 9-9
421 Main St. S.
(Across from IGA)
525-3808
VISA MasterCard

MARCEL TV FURNITURE
Celebration 87
IS STILL GOING STRONG
MAYTAG
$100 REBATE ON A PAIR
$40.00 FACTORY REBATE
MAYTAG
Heavy Duty WASHER
•Last Longer Needs Fewer Repairs and Costs Less
•No. 1 Preferred Washer
Big Load DRYER
•Dependability Proven in Self-Service Laundries
•No. 1 Preferred Dryer
Model A212 and D312
THIS IS A MAJOR SAVINGS EVENT! IN EVERY DEPARTMENT!
A Great Looking Contemporary Sofa by Day ...
A Super Comfortable Bed for Two by Night!!!
Bedford has built a lot of quality into this stunning dual purpose sofa-bed. The upholstery is 100% acrylic which means years of carefree use for you. At a simple flip of the wrist your modern sofa becomes a full size bed with a quality spring filled "Spinal Guard"® mattress.
$647
WIN! Just For Coming Into The Store!!
Enter Our Big Draw — A Total Living Room and Bedroom Package From Kroehler! 13 Beautiful Pieces In All!
Just Fill In This Entry Form and Bring It Into The Store Now! Everyone is Eligible . . . There are Absolutely No Obligations!
Name:
Address:
City:
Phone #:
Store Name:
WIDE SELECTION STILL AVAILABLE
You'll Always Do Better at...
MARCEL TV FURNITURE
Ask about our in-store credit card
369 Main St. South Alexandria, Ontario 525-3692
VISA MasterCard

Vogue's Bridal Package Plan...
BRIDAL SALE
It's Vogue's greatest Bridal Event! Each gown one-of-a-kind. Each gown beautifully fashioned with magnificent lace. Each gown a masterpiece. Hurry for best selection. Sizes 6 to 18. Not all sizes in each group. includes Gown bag and Blue Garter
3 Fantastic Groups!
1. A glamorous group! WEDDING GOWNS Choose Veil and Crown 1/2 PRICE Alterations extra $129.
PACKAGE PLAN! Beautiful Gown 2. Veil and Crown 1/2 PRICE Alterations extra $199.
3. MAGNIFICENT WEDDING GOWNS Veil and Crown 1/2 PRICE Alterations extra
One Group Bridesmaids Gowns $49
SHOP THURSDAY AND FRIDAY 'TIL 9 p.m.
DIANE MARTIN Bridal Consultant
Vogue
CORNWALL
Vogue Shoppe • 500 Montreal Road • 932-1312
. . . Worth a trip from anywhere.
40-2c

Bible Society annual canvas to start this month in local area

MAXVILLE
Gordon Winter
527-2888

Gordon and Ruth McIntosh enjoyed a week's holiday visiting family members — Bruce and Ellen and family in the Winnipeg area and Ross and Susan and their boys in Vancouver.

* * *

Jeff Bond, Brampton, was home for a few days with his parents Enid and Don and brothers Steve and Murray.

* * *

Claire and Bruno Besner have returned from a two-week tour of Western Canada. They were accompanied by Stella and Harvey Metcalfe, Ottawa.

* * *

At the annual meeting of District One of the Ontario Horticultural Association held at the Alfred College of Agricultural Technology and Food, Ross Conners was elected director of the district replacing Gordon Winter, 2nd vice-president of the O.H.A. Due to the retirement of Gordon Thom, assistant director from Morrisburg, Ken Dugdale, Russell, was elected to that position.

CAT FEVER

A regular reader of this column is concerned about the number of cats running loose in the village and being regular predators at our bird feeding stations. She asks if the town council could impose a tax as it does for dogs. It is very disappointing to have the birds frightened from the stations by neglected and stray cats.

Conscientious cat owners could cooperate by having bells attached to the collars of their cats when they are allowed out. The problem of stray cats seems to rest with village authorities.

* * *

The Meals-on-Wheels program is under way once again under the convenorship of Joan Siwik. Meals are prepared at the Manor and delivered to the 12 recipients by village and area volunteers. The cost of the dinner is $2 and a few seniors could still be accommodated. If interested, Mrs. Siwik should be contacted.

* * *

Craig Munro, Maxville Manor administrator, was the guest speaker at the fall meeting of District 25 of the Superannuated Teachers of Ontario held recently in Alexandria. Mr. Munro spoke to the 125 members present on health services for seniors and explained briefly the plans for the new services to be provided at the Manor in the next few years.

* * *

Best wishes are extended to Diane Cuillerier as she recovers at home from back problems that required attention in hospital. Mike Marion, another Manor staff member, is also laid up for a few days and we wish him well too.

* * *

Dr. Gordon and Cynthia Macleod, Guelph, visited friends in the village and at the Manor as well as in his hometown of Alexandria, recently.

* * *

Bob Ramsbottom, Bancroft, was a welcome visitor to the village last week.

* * *

Gordon Winter was in Toronto last week to attend a seminar sponsored by the Health Services Committee of the Superannuated Teachers of Ontario and represented District 25.

* * *

A farm east of Maxville has recently changed hands. Bill Kippen has sold the farm his late father Stanley bought from the late Howard Kennedy to Bill King and Penny Foster from Montreal. We welcome this couple to the community.

* * *

In the Auld Lang Syne column of 80 years ago, Willie and Dave Hunter were showing their Ayrshire cattle at the Chicago exhibition. The Hunter farm is now the Bill Kippen farm just northeast of the village. The two Hunters were brothers and another brother was Rob, who became the father of Bill of Maxville. Bill's mother, nee Morrison, was a niece of the late A. J. McEwen and thus the relationship between the Hunters and the McEwens.

JUNIOR MEET

The Maxville and District Horticultural Society is sponsoring a junior society open to boys and girls aged eight to 14. The meetings will be held in the village at a convenient time and place. All those interested in joining are invited to contact the leaders, Mable Guindon, 527-2880 or Dorothea Conners, 527-3351.

October is the month for the annual canvas of the Bible Society in Maxville and St. Elmo. All those called upon are asked to give generously to this worthy cause.

* * *

The Maxville "Taste of Ontario Fruits and Vegetables" 4-H club held its first meeting in the United Church hall on Oct. 1, with seven members present. Elections were held and the results were as follows: President — Lori MacKay, Vice-President — Martin Cardinal, Secretary — Heather Johns, press reporter — Linda Lavigne and Achievement Evening Co-ordinators — Kim Aube and Jennifer Thompson. Other members are John Pribanic and Julie Metcalfe who is a pre 4-H'er

The club is sponsored by the Residents' Council of Maxville Manor.

The members of the club would like to thank the residents of the Manor for their sponsorship, their leader Di Jaggassar and assistant leader, Linda Vander Wielen.

The next meeting will be on Oct. 8 from 4 to 6 p.m in the United Church hall and new members are still welcome.

YOUNG EUCHRE

Sept. 28 was a good night for the Vankleek Hill ladies who are regular attenders at the Maxville euchres. Gladys Barton was top lady, Edith Howes, actually from Kirk Hill, was third and Jessie Renwick won the door prize. Queen Rita made a comeback and placed second. Mrs. Barton and Mrs. Howes also were winners in the 50-50 draw.

King Clifford Locey from Long Sault maintained his pace by placing second, only bettered by Ross Fraser, Skye with Mac O'Byrne trailing.

Other 50-50 draw winners were Anne Michaud, Dorothy Cutts, Riceville, Norbert Ryan, Casselman, Chester Valley, Moose Creek, Annie Parker, Long Sault, Nellie McMaster, Finch, Helen Jackson, Monkland and Herbie O'Byrne.

The next euchre will be held on Oct. 12 at 8 p.m. at the same location, the Senior Citizens' room in the Anglican Church on Main St.

MANOR EUCHRE

Jean Smith from Vankleek Hill followed the example of her friends and placed third for the ladies at the Manor euchre on Sept. 30. Annie Parker, Long Sault, had top score and Margaret Cadieux, Greenfield, the next best.

Cameron MacLeod, Apple Hill, had the best score for the men, followed by Mac O'Byrne a double winner this week, and Norman MacLeod, Dunvegan.

The door prize was won by Eileen Campbell, Moose Creek and the 50-50 draw winners were Jennie MacLeod, Finch, Muriel McMillan, Finch, Rita Seguin, Nina Ryan, Fournier, Annette Villeneuve, Moose Creek, Dave Valley, Moose Creek, Clifford Locey, Long Sault, Fraser McMillan, Moose Creek, Claire Van Putten, Apple Hill and Dorothy Cutts, Riceville.

The convenors for this euchre were Elaine and Jean Villeneuve from Dyer. The next euchre will be at the Manor at 8 p.m. on Oct. 14.

For the uninitiated into the game and its prizes, the stakes are not high. The prizes for the top scores are $3, $2 and $1, the door prize is $5.

And the 50-50 draw winners usually win $3. It is hard to get rich on those amounts but they help to pay for the gas of those dedicated players from out of town.

HEY KIDS!
Do Something Fun on
Fri., October 9
(Journée Pédagogique)
Come To The
Centre Culturel
"Les trois p'tits point..."
To See
"LUCKY LUKE" the Film
Ecole Perpétuel-Secours
202 Main St., Alexandria
2 Showings—10:30 am & 1:30 pm
Tickets available at La Boîte à Jouets and Le Centre Culturel "Les trois p'tits points..."
FREE SNACKS
$3 Per Person $2.50 Person/Member
Family Special (3 kids or more) $2 Per Person
For information call 525-3393 or 525-4020

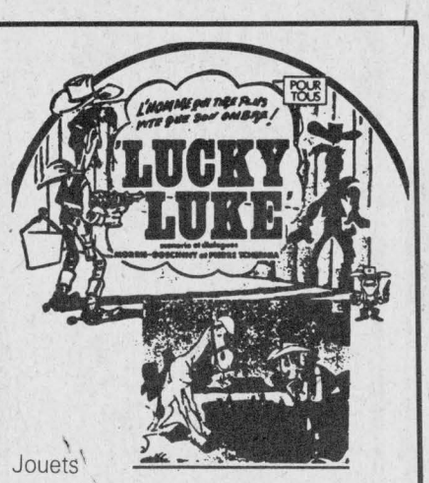

ATTENTION!
TERRY'S
DRESS SHOP
has a change of hours
Mon., Tues., Wed.,
Thur., & Sat.,
9 a.m. - 5 p.m.
Friday 9 a.m. - 8 p.m.
effective until the end of October
115 Main St.,
Lancaster
347-7215

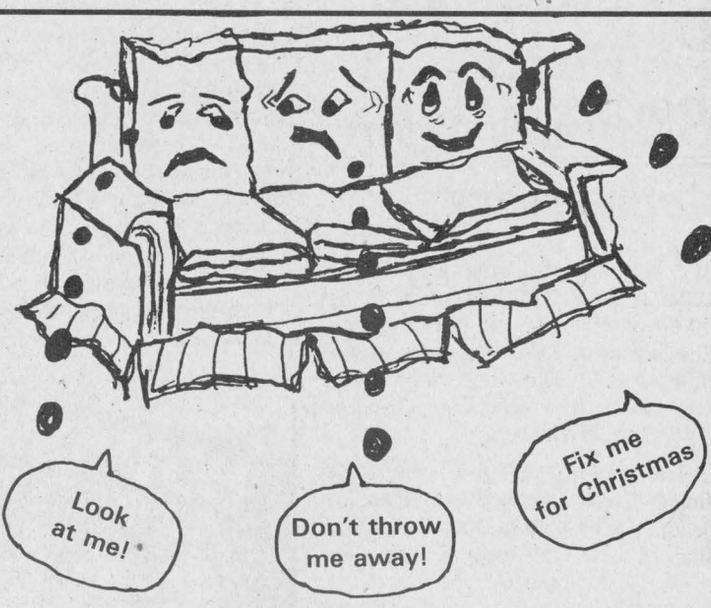

Free time will be hard to find near Christmas without having to think about your upholstery needs
Call the experts today! You'll be glad you did
REMBOURAGE
A & C UPHOLSTERY
1st of Kenyon, Alexandria 525-3260
39-2c

FOLLOW YOUR HEART

A FAMILIAR NAME

Come In and See Our Fall Specials
Good Selection of New Tractors
starting from
15 h.p. up to 180 h.p.
•Interest free for 1 year
•8.8% Financing
•Cash Rebates
Grain drills and cultivators now in stock
IH 715 - Combine diesel, hydro
IH 1460 - Combine 4 × 4, extra clean, 2-heads
IH 1066 - Tractor cab, air, duals
Good selection of Unverferth gravity boxes & wagons
Good selection of New Tractors at Special Prices and Programs
V & H Case IH EQUIPMENT LTD.
Lancaster
347-2431 40-1c

Come and Celebrate
Our 1st Birthday Party
Thanksgiving Weekend
Oct. 10 to 12
9 a.m. to 8 p.m.
at
Talk of the Town
Coffee, donuts, balloons & free facials by appointment and more.
Thanks to all our customers and friends for their support in our first year of business.
Everyone Welcome
Look for our anniversary specials
347-3684
OPEN 7 DAYS A WEEK
106 Main St., 39-2p Lancaster

BRIGHTSIDE TEMPO SHELTERS
Sales • Rentals • Installation • Maintenance • Repairs
It's Time For A TEMPO Shelter
There's A TEMPO For Everything
• CAR • BOAT • TENT-TRAILER
• SNOWMOBILE • EQUIPMENT
• MATERIALS
Shelter them ALL with a Tempo
933-0911
13 Leonia St., Cornwall
TEMPO®



38-3c

HEAT PUMPS BEAT THE OTHERS COLD.

They do it with a remarkable air conditioning function that cuts through summer heat. And they do it with a level of efficiency that can cut your winter heating bills just as effectively. No other system delivers that kind of year-round comfort.

THE ADDED PLUS OF MAXIMUM EFFICIENCY.
Heat pumps are so versatile they can even be added to your present forced-air heating system. Instantly giving you cooler summers. And their super efficiency means heat pumps actually deliver more energy than they use.

LOW, LOW FINANCING.
We'll even arrange an unbeatable financing package through the EnerMark loan plan, offering you interest rates *below* prime.

Air conditioning. Lower heating costs. Low financing. Just a few reasons why you can't beat the heat pump.

THE REMARKABLE HEAT PUMP.
I'm interested in adding a heat pump to my furnace – or replacing my furnace with an all-electric heat pump. Please send me additional information on how I can benefit.
Mail to: ★
NAME:
ADDRESS:
CITY: PROV: POSTAL CODE: PHONE:
EnerMark The Electricity People LOAN PLAN
FINANCED BY THE ROYAL BANK

ONTARIO HYDRO Vankleek Hill 687-2020 or 347-7612



Carrots are for kids

Jennifer McNaughton, 11, and Eric McNaughton of Dalkeith strolled into Alexandria Monday to show off some large and obscure carrots they dug out of their garden Sunday. That seven-fingered carrot isn't really growing out of Eric's nose.

Staff Photo—Dann Rogers

Greenfield soccer hardware handed out at annual banquet

GREENFIELD
Mary Couture
527-2421

TROPHY NIGHT

The Greenfield Soccer Club held its trophy night on Sept. 25 in the parish hall and the following were awarded trophies:

On the peewee team coached by Lyndon Lewis, the MVP was Brad McNichol; top scorer, Stephane Davidson; best forward, Stephane Davidson and the best back was James MacIntosh.

On the bantam team coached by Phil Lewis, the MVP was Robert Wensink; best forward, Robert Wensink; best back, Norman DeRepentigny; top scorer, Robert Wensink; most gentlemanly player, Bobby MacLeod and the MVP in the playoffs was Kevin Villeneuve.

For senior girls, coached by Andy Couture, the top scorer was Shirley Van Loon who was also named best forward; the best back was Audrey Nixon, the MVP was Mary Nixon and top rookie was Laura Van Loon.

For the seniormen, coached by Russell Raymond and Riekus Wensink, the top scorer was Donnie Morris;, the best forward, Frankie Morris; best back, Herbie Maley; MVP, Willie Kippen; top rookie, Kahlil Cappuccino; most gentlemanly, Donnie Raymond; MVP in playoffs, Herbie Maley, and the most dedicated player was Donnie Morris.

The fishing derby trophy was won by Laurie Rolgalsky.

Louise Shott is presently spending a vacation in Edmonton, Vancouver and Winnipeg for two weeks.

* * *

Mrs. C. Flaro and June McDonell spent a vacation visiting relatives out in British Columbia.

* * *

Mr. and Mrs. Harry Buckland are back from an enjoyable vacation in Hawaii and attended the Don Ho Show while there.

* * *

The best of wishes to Sidney Dallas in Ottawa hospital.

* * *

The annual turkey supper at St. Catherine's will be on Sunday, Oct. 18.

Don't forget to come out for a good meal.

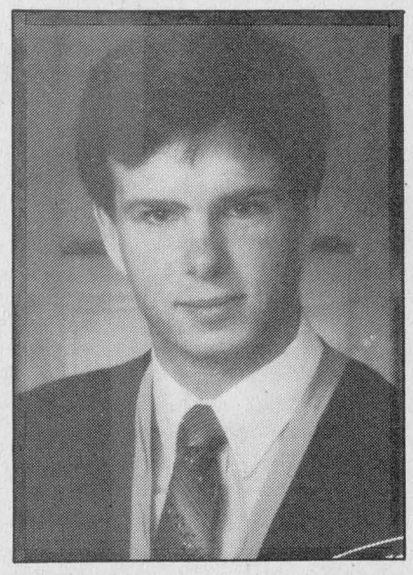

Electrical

James Warren Welch, son of Maurice and Gisele Welch of Monkland, graduated from Queen's University, Kingston with an Honors BSc in Electrical Engineering. James is a former Ontario Scholar from CCVS, Cornwall. He is presently employed by a telecommunications firm in Toronto.

Dalkeith library is sponsoring bookmark contest

DALKEITH
Jean MacLennan
874-2385

Dorothy Richmond of London, England, was visiting her sister Jean Hampson.

* * *

On Sept. 29, Isabel and Valaire L'Ecuyer celebrated their 43rd wedding anniversary. Their daughter Lise Beaudry of Glen Andrew had them to dinner.

* * *

Ann McDonald of Montreal, spent a few days with her sister, Teresa Hay.

* * *

On Oct. 1, Evelyn and Ross MacDonald of Pointe Claire visited her aunt, Nora Obleman, Kirk Hill, on her 85th birthday. Other neighbors and friends also called to see her.

* * *

Helen, Dougal, Carol, Campbell and Hugh MacLeod were in Toronto to the wedding on Oct. 2 of Jennifer MacPhee and Paul Dowell. Jennifer is the daughter of Mildred and Ewen MacPhee of Toronto, and Helen's niece.

* * *

Yvette and Gerard Goulet had all their family home over the weekend. Virginie Goulet will be 89 on October 13 but this was an early celebration.

* * *

The Optimist Club has been redecorating St. Paul's Hall. This Saturday night there is installation of officers for the forthcoming season, with a dance to follow.

* * *

Recently, Guy Levac went to Lyon, France for a three-month course in communications and human relations.

* * *

The library is sponsoring a bookmark contest. It is open to children from Kindergarten to Grade 8. The entries must be on an official form (available at the library) and be received by October 17.

All entries will be on display during Library Week (Oct. 19 to 25). The bookmarks will be judged and the winning bookmark will be the official bookmark of the branch library for the next year. So get on with all your good ideas!

Please give
CANCER CAN BE BEATEN
CANADIAN CANCER SOCIETY | SOCIÉTÉ CANADIENNE DU CANCER

GET THE FEELING OF A CRISP FALL DAY WITH OUR SPECIAL VALUES

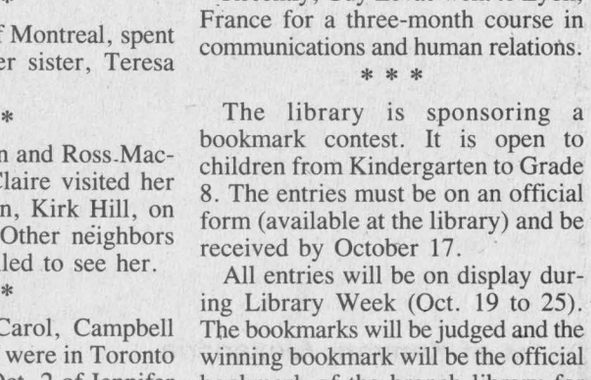

ADIDAS cologne 25 ml 6.95

YARDLEY GOLD Splash on lotion with any Yardley Gold reg. purchase $8.25 3.95

STETSON aftershave spray 42 ml reg. $10 8.95

JOVAN Original Musk aftershave moisturizing balm 60 ml 6.95

RALPH LAUREN Chaps aftershave balm 30 ml 10.50
cologne 30 ml 12.50

JOVAN Evening Edition soothing aftershave balm. 60 ml 7.95
cologne 50 ml 7.95

We also carry Yardley Original Aftershave



Lancaster Pharmacy
209 Military Rd., Lancaster 347-3971

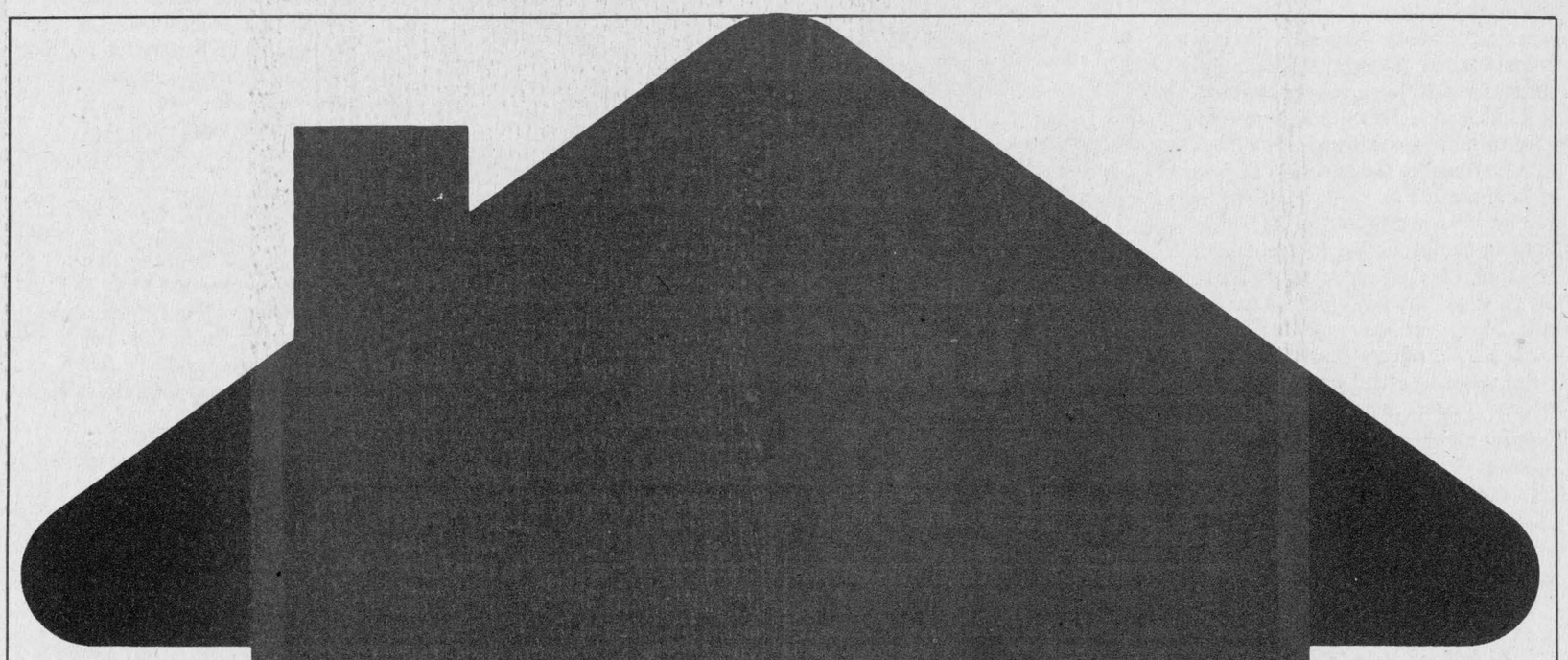

GUARANTEED PRICE
For Home Heating Oil
For The 1987/'88 Heating Season
*Insurance Plan for Furnaces
*24-Hour Customer Emergency Service
*Efficiency Tests for Furnaces
*Automatic Fuel Oil Deliveries
*Equal Monthly Payment Plans
OIL! THE HEAT THAT CAN'T BE BEAT!
IT PAYS TO STAY WITH OIL

COMPARE APPLES TO APPLES FOR AVERAGE RURAL HEATING COSTS
FACT—Oil—$535.08 ..... Electricity—$767.20 ..... Nat. Gas—$609.45
FACT—We Have GUARANTEED OIL PRICES
FACT—We are a Full Service Company
FACT—New Highly Efficient Oil Heat Technology
FACT—Oil Heat SAVES 22%
IT PAYS TO STAY WITH OIL!
IT PAYS TO STAY WITH OIL

OUR CUSTOMERS ARE OUR STRENGTH
We Are Committed To Saving You, Our Customer,
As Much Money On Your Home Heating Bill As Possible

Call Collect
932-5211
or
932-9160

LALLY-BLANCHARD
HEATING—COOLING CHAUFFAGE—CLIMATISATION
A Division of Universal Terminals
232 Water St., East Cornwall

New hairstyling shop located in 'Senate'

Joanne O'Connor Danaher likes the location of her new hairstyling shop. In fact, she says, she couldn't have found a more appropriate spot in Alexandria than Gerald ''Paddy'' McDonald's old barber shop on Main Street.

''Paddy's was a friendly spot. Everyone stopped by and sat and talked.'' she said last week during a short break from last-minute preparations. She added, she hopes the friendly ambiance of Mr. McDonald's shop will carry over to her own kindred business, Uptown Hair Designs, which opened Monday. Mrs. Danaher will style both men's and women's hair.

This 26-year-old native of the first of Kenyon moved back to the area two weeks ago after seven years in Ottawa. It was after graduating from Glengarry District High School that she headed for Ottawa to study hairstyling for one year before going to work in a shop owned by Joy McPhee, another Kenyon native.

In March, Mrs. Danaher's husband, B.J. moved back to Glengarry where the bulk of his construction contracting work is done. He is a Bainsville native and the couple has purchased a 200-year-old brick home in Lancaster and will renovate the relic in their spare time.

Mrs. Danaher says the slower pace of country life is something she is looking forward to and is determined to enjoy despite her full schedule. In addition to working at the shop five days a week, she will continue to provide beauty consultations and sell Mary Kay products on the side.

But it's all part of helping people to look better, which in turn, can make them feel better about themselves. Mrs. Danaher likes to think she offers personalized service as a beauty consultant and a hairstylist. Many women don't know what color of makeup suits their skintones and the hit-and-miss method of buying makeup can be costly.

And once in the stylist's chair, many customers want to strike a delicate balance between their own visions of the perfect haircuts and the hairdresser's perception of what will suit them.

Mrs. Danaher believes it's important that the customers trust the hairdresser.

''They won't come back if they don't feel that you've listened or given them attention. You have to be able to read people and you have to keep the customer happy,'' she says.

Mrs. Danaher says she attracted a good clientele in Ottawa; several clients took on the hour's drive from central Glengarry and now that she is working out of Alexandria, she says some of her Ottawa area customers have promised to seek her out.

Last spring, Mrs. Danaher considered giving up hairstyling to go on to something new. But she realized that she enjoys the work because she loves working with people.

She is ambitious and says that when she puts her mind to something, there's no stopping her. Her little shop, a hope she says she never could have realized without the support of her parents Archie and Mary O'Connor, was one of those ambitions.

Uptown Hair Designs is open Mondays, Tuesdays and Thursday to Saturday. For appointments call 525-4921.



New in Hair Designs

A new hairstyling shop opened up in Alexandria, Monday. The driving force behind the one-woman operation is Joanne O'Connor Danaher, a former Kenyon Township resident who recently moved back to Glengarry after seven years in Ottawa.

Staff Photo—Joe Banks

Looking for life in St. Elmo

ST. ELMO
Wallace MacKinnon
527-2348

Being new to this responsibility of providing items of news from the St. Elmo community, I am looking for support from members of the community to give me interesting notes on activities in the social life of St. Elmo.

* * *

Bill de Haas, St. Elmo West, and his sister, Mrs. Mina Coenen of Oeffelt, Holland, were re-united recently after 30 years, when she visited the de Haas family.

The 'Sandy Cameron' farm and home, St. Elmo West, was sold recently to Paul Wilson of Ottawa. Paul and Tammy (MacGregor) are among new residents to the St. Elmo community who are welcome in our midst.

* * *

In early summer we welcomed Mr. and Mrs. Peter Rankin and their three children who have come to reside in the former home of Donald and Helen McEwen. Donald and Helen, after many years in this community, have moved to their new home in Campbellford, Ontario. Before leaving for their new home in Campbellford, Donald and Helen were given the good wishes of their friends here at a farewell party in the ''log church'' hall.

* * *

The farmers of the community are very busy fertilizing the soil and plowing the fields for the crops expected in the coming year. The corn harvesting is beginning, with the harvest looking very good, following a good crop of grain and hay. We all have good reason to rejoice with much thanksgiving for the bountiful harvests.

A very happy Thanksgiving celebration is my wish for everyone this weekend.



Marketing

Cynthia Anne Welch, daughter of Maurice and Gisele Welch of Monkland, graduated from Fanshawe College, London, with a diploma in Marketing and a diploma in Business Administration. Cindy is a former graduate of CCVS, Cornwall.

BOB MENARD
Insurance Brokers Inc.
Auto—Home—Commercial
Farm—Life
52 Kenyon St. W.
Alexandria
Bus.: 525-4944
Res.: 525-4379
9-11tf

Atlantic Hotel
The Station, Alexandria
Monday, Oct. 5 to Saturday, Oct. 10
JACK McGUIRE
Coming Next Week
Monday, October 12 to Saturday, October 17
JOHN MILLS
Designated Driver Program
One customer at each table who is designated as driver receives free soft drinks or ''Mocktails'' all evening

ANNOUNCEMENT



SYLVIE BOURRE

Jacque Titley, president of Titley Chevrolet-Oldsmobile is pleased to announce that Sylvie Bourré has recently joined his sales staff.

Sylvie brings with her over 5 years of dealing with the public in customer relations and is looking forward to meeting you.

Jacque and Sylvie invite everyone to drop in and let her show you the exciting new line-up of 1988 Chevrolets, Oldsmobiles and Chevrolet Trucks.

CHEV-OLDS TITLEY ALEXANDRIA, ONT.
We're No. 1 Because We Try Harder
Hwy. 34, South Alexandria 525-1480, 347-2436
40-1c

ANNOUNCEMENT

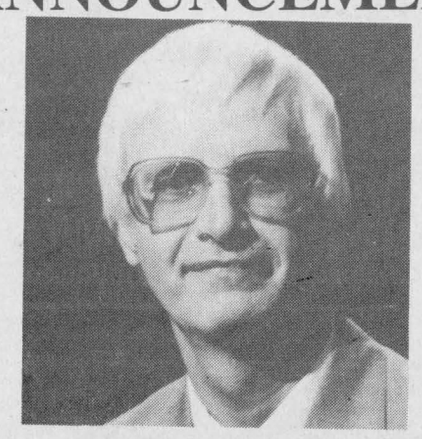

GERALD A. WALSH, P.ENG.

M. S. (Mac) Thompson, President of M. S. Thompson & Associates Ltd., Consulting Engineers is pleased to announce that Gerald A. Walsh, P. Eng., has rejoined the firm following fifteen years of service with the City of Cornwall. Mr. Walsh has extensive civil engineering, operations and management experience and will head the firm's municipal engineering department.

M. S. Thompson & Associates Ltd., is a multi-discipline engineering firm providing consulting services in the mechanical, electrical, structural and municipal fields, with offices in Cornwall, Kingston and Ottawa operating throughout Eastern Ontario and beyond.

M. S. THOMPSON & ASSOCIATES LTD.
Consulting Engineers
1345 Rosemount Ave., Cornwall K6J 3E5
40-1c

M & R GOLD SHOP
In Cornwall Since 1977
- Selection of Gold and Silver Jewellery
- Jewellery Repairs
- Diamond Remounts
- Work to Order
- Certified Appraisals

ALL WORK DONE ON PREMISES
231 Pitt St. Cornwall 938-0367
Our Craftsmanship and Fine Quality is Well Known
38 & 40-2c



RIA PRUSA
(Proprietor)

ANNOUNCEMENT

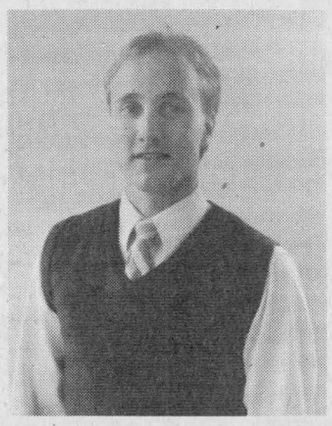

ROCH HURTUBISE

Jacque Titley, president of Titley Chevrolet—Oldsmobile is pleased to announce that Roch Hurtubise has recently joined his sales staff.

Roch is a native of Alexandria and brings 4 years of people-related customer service with him. Jacque has every confidence that Roch will put you into the ideal car or truck to suit your needs.

Roch invites all his friends and former customers to drop in and visit him at his new location.

CHEV-OLDS TITLEY ALEXANDRIA, ONT.
We're No. 1 Because We Try Harder
Hwy. 34, South Alexandria 525-1480, 347-2436
40-1c

ANNOUNCEMENT



R. W. (Rick) Taylor, B.Arch., OAA, MRAIC

The Partnership of Dominik Thompson Mallette, Architect and Engineers, is pleased to announce that Rick Taylor, Architect, has joined the firm and will direct the practice of architecture for the Cornwall Office. Mr. Taylor has extensive design experience through offices in Calgary and Toronto. For the past several years he has held a senior position at Zeidler Roberts Partnership/Architects, Toronto.

Dominik Thompson Mallette is an architectural and engineering partnership with offices in Cornwall and Kingston, providing a wide range of services to corporate, institutional and private clients.

DOMINIK THOMPSON MALLETTE
Architect and Engineers
1345 Rosemount Ave., Cornwall K6J 3E5
40-1c

Be Wise
DON'T NEGLECT YOUR EYES
LOOK AHEAD
Why wait until you break your eyeglasses to realize how much you need them?
Take advantage of this
SPECIAL OFFER
Purchase a complete pair of glasses at the regular price
GET 30% OFF
Your 2nd Pair
ALEXANDRIA OPTICAL
Nous sommes Bilingue
Ample Parking
Mon.-Fri., 9 a.m. to 5:30 p.m.
Sat., 9 a.m. to 12 Noon
Lochiel St., W. Alexandria 525-4340
40-1c

CLASSIFIEDS GET RESULTS!

Columnist returns with scoop

ST. RAPHAEL'S
Judy Bryan
347-2161

Well, I guess you've been wondering where I've been for the past two months and if I've forgotten about the community. Rest assured that I haven't been sitting on my hands and daydreaming. On the contrary. I've been very busy continuing my studies, working and collecting subjects to write about.

As well as reporting events and happenings in the community I'd like to include from now on some thoughts and trends on life. I don't propose to preach rather only to pause and encourage you to think of things that happen in day to day living.

What's happened lately? Well, here's the scoop. St. Raphael's parish centre started this fall season with their first euchre card party held Oct. 4 and was sponsored by the Green Valley section. They had a very good turnout with 14 tables of four occupied.

Winners in the ladies division were: first, Rita Tourangeau, second, Anna Margaret MacDonald, third, Beatrice MacDonald, with the boobie-prize going to Cynthia Chisholm. Winners in the men's division were: first, Mervyn MacDonald, second, Lionel Dorie, third, Father Tom Villeneuve, with the boobie-prize going to Leonide Rozon.

The door prize was won by Alcide Campeau and the 50-50 draw was split between Rene Roy and Lionel Dorie. Congratulations to all our winners and thanks to all who turned out. Our next euchre is scheduled for Sunday, Oct. 18 at 8 p.m.

This Wednesday, Oct. 7 marks the feast of our Lady of the Rosary with a morning mass at St. Raphael's at 10 a.m.

The parish centre is putting on a fun night for young and old on Oct. 16 from 7 to 9 p.m. A draw for $100 will be held and many children's games will take place including Hoop-la, nickle pitch, milk can game and many others. Hotdogs and drinks will be available at a small charge and minipops will be given to the children free of charge. Sounds like fun. Get out and give it a try.

The centre will also be sponsoring an Octoberfest dance on Saturday, Oct. 24 which will enable you a chance to dust off your dancing shoes and kick up your heels.

Shalom House will be starting sessions on "The Place of Mary in the Church" to be held in English on Oct. 5, 19 and 26 from 2 to 4 p.m. and 7:30 to 9:30 p.m. given by Sr. F. Quigley c.n.d. and given in French on Oct. 8, 15 and 22 at the same times mentioned above by Fr. R. Hamel, c.s.v. All are welcome to attend.

Also on every Wednesday at Shalom is "Marian Night" at 7:30 p.m. The first and third weeks are in English and the second and four weeks are in French. Again all are welcome.

* * *

I realize this may be late but we would like to extend our most heartfelt sympathy to Maureen and Michel Larocque in the loss of their infant son. Our prayers are with you.

* * *

This last entry brings me to my thoughts on life. We take for granted that when we're born we're going to live the expected 80 or so years with a few minor problems along the way. Little do we expect any major obstructions to get in our paths. As complex as our lives are today with technology booming, and the race for knowledge at break-neck speed, we are constantly in a hurry to do something, go somewhere, or see someone.

We have precious little time to ponder where our life is headed, never mind think of where we are now. We seldom realize just how fragile life really is until we experience a loss of some kind or a serious illness. Only then do we slow down a bit and think of life.

An employer would probably fire an employee who never does his job. Our job is to live God's plan and not our own. God's plan calls us to live our vocation daily in the best way we can so take that little moment to stop and smell the roses that God puts in our path along the way no matter how small and insignificant they may seem at the time.



Good behavior

At the 23rd Convocation of St. Lawrence College on June 20, Mary Elaine Gareau graduated with distinction as a Behavioral Science Technician. She received the Dean and Faculty Award and was on the President's List. She is the wife of Larry Gareau and daughter of Mrs. Harriet McDonald and the late A. R. McDonald of the "Brown House."

Lynn McCuaig returns from three-day art camp

GLEN NORMAN
Mary Lacelle
525-4998, 525-1372

Welcome to Cathy and Jeff Shago and young son Alex who have moved to our area.

* * *

Lynn McCuaig, daughter of Allan and Helena McCuaig, attended a three-day art camp at Golden Lake on Sept. 30, Oct. 1 and 2, and returned home Oct. 3.

To be eligible students had to be in Grades 7, 8, 9 or 10 and show abilities in music, art or drama. Five students were chosen from each participating school. Lynn was chosen for her musical ability.

* * *

This past week Luanne MacDonald learned a valuable lesson. "Cars must have gas to run." Happy driving, Luanne!

The Glen Norman Silver Spinners, a local investment club, had its regular meeting on Oct. 4 at the home of Jim James. Any community members interested in the stock markets can call Jim at 525-2379, Gail Moffat, 525-2117 or Barry MacDonald at 347-2966.

* * *

Brian Libbos has started a new job in Montreal. We wish him all the best as an employee of Air Canada.

* * *

The Glen Norman community was saddened to hear of the death of Marie Louise Poirier. Our sympathy to the family. The Poiriers lived a good number of years on the 9th con. on the Shroeder place before moving to Glen Robertson.

* * *

Happy birthday to my nephew Roland Brunet Oct. 9 and a belated birthday wish to Danny Jim McDonell of Chateau Gardens, Lancaster.

RIVERVIEW JOINS GREGOIRE



The Gregoire Family has been in the automotive business since 1939.

That humble beginning by Albert Gregoire has grown into three well-known automobile dealerships which, together, employ a staff of over 80 individuals.

The Gregoire Group now comprises: Gregoire Auto 1982, a very successful Ford dealership based in Embrun, Ontario; Gregoire Toyota, an award-winning dealership located in Cornwall and a recent acquisition, Riverview Dodge Chrysler also in Cornwall with a branch sales office in Alexandria.

The energetic force behind the expanding companies is Albert's son, Ray Gregoire.

Relying on his 25 years of GM experience and sound business practices which together have earned him 4 Distinguished Achievement Awards from Ford, Ray now wishes to concentrate his efforts on improving the future of Riverview Dodge Chrysler.

Ray's immediate goal is to acquaint new and past customers to the Gregoire approach to quality service.

Come in, look over the new improved facilities and the 'state of the art' equipment. Meet the dedicated staff who offer courteous, dependable and competitive service. Save dollars, take advantage of the discount coupons featured as part of Riverview News and remember, these savings are available to you regardless of the make of your vehicle.

Gregoire and Riverview. Two names which will improve your options in auto sales and service.

RIVERVIEW DODGE CHRYSLER

A MEMBER OF THE GREGOIRE GROUP

Acquired in September of 1987, the Chrysler dealership is conveniently located on Vincent Massey Drive, East of Power Dam, in the City of Cornwall.

The staff of thirty will be managed directly by company president and general manager, Ray Gregoire.

A small satelite dealership is located on Main Street in Alexandria. The branch is managed by Paul Mongeon.

MEET THE RIVERVIEW TEAM


TONY MISEFERI
Gen. Sales Mgr.


GARY BREWER
Sec. Treasurer

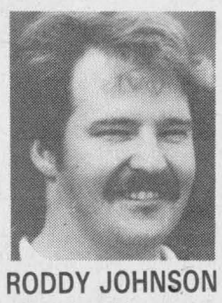
RODDY JOHNSON
Service Manager

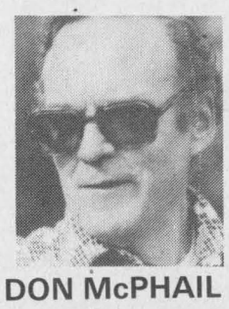
DON McPHAIL
Parts Manager


LISE LEBLANC
Business Manager

SAVE WITH THESE COUPONS! EXPERIENCE QUALITY SERVICE!

EXPIRES DEC. 31/87
OIL AND FILTER CHANGE
Install up to 5 litres of Autopar 5W30 "Warranty Approved" Motor Oil and an Autopar Oil Filter. Inspect C-V joint boots (where applicable).
$15.95 + tax

EXPIRES DEC. 31/87
ENGINE TUNE-UP
•Install new Autopar spark plugs •Check plug wires, distributor cap, rotor, coil, PC-V Valve, belts, hoses and compression •Adjust timing and idle •Service air cleaner and battery.
4-CYL 49.95 + TAX
6-CYL 55.95 + TAX
8-CYL 69.95 + TAX

EXPIRES DEC. 31/87
FRONT DISC BRAKE SERVICE
•Install new pads •Repack front wheel bearings •Resurface front rotors •Inspect front calipers, C-V joint boots (where applicable), master cylinder, brake hardware and brake hoses. On most cars
$54.95 + tax

EXPIRES DEC. 31/87
WHEEL ALIGNMENT
Front Wheel Alignment and rear alignment check parts extra.
$39.95 + tax

EXPIRES DEC. 31/87
TRANSMISSION TUNE-UP
Includes:•Install new Autopar transmission fluid, up to 8 litres, new transmission pan gasket and a new transmission filter •Adjust front and rear bands •Inspect for oil leaks • Road test • Inspect C-V joint boots (where applicable)
$49.95 + tax

EXPIRES DEC. 31/87
WINTER CHECK
Includes: •Inspect/Test and report on •Battery and charging system •Antifreeze •All fluid levels •Wiper blades •Headlights and all bulbs •All hoses clamps and belts •Tires and shock absorbers •Exhaust system •Thermostat and heater •Lube all hinges •Inspect C-V joint boots (where applicable)
$29.95 + tax

DROP IN OCTOBER 31 AND LISTEN TO WAYNE ROSTAD AND THE CKBY TRAVELLIN' ROAD SHOW!

2205 Vincent Massey Dr., Cornwall, Ontario
938-1192
439 Main St, South Alexandria
525-4760



Town & Country
Flowers & Gifts
OPEN SUNDAYS
11 a.m. to 3 p.m.
Flowers delivered local and long distance.
Wide selection of gifts, cards and homemade chocolates.
17 Main St. S. 525-4098

OCTOBER SPECIAL



Selection 10
MOHAIR SPORT 1.98
Reg. $2.69

Paton's
PARADE 1.98
New Yarn
Reg. $2.25

Novita
VENEZIA 9.98
Reg. $11.99

Canvas
BOARDS 3/9.95
16"×20"
Reg. $3.75

FLEUR EXTRA 1.89
Reg. $2.39

Bizarre
44 Main St. N.
Alexandria
525-1598

Voyageurs program brings history alive

WILLIAMSTOWN
Sue Harrington
347-2279

They were simple, lusty men. Am I describing the gentlemen of Williamstown? No, indeed. Not, of course, unless they were voyageurs. Actually the description comes in a film about the rugged souls whose exploits into the northwest did much to open up our country.

And why am I talking about voyageurs when I could be telling you adventures of modern man in modern-day Williamstown? The answer is that last week I happened to sit in on a program at the Nor'Westers and Loyalist Museum. Given by curator, Deb Emerton, the program entitled, ''A feather in your cap'' was offered to four local classes on a sort of experimental basis. Mrs. Emerton hopes to hone her production and then take it into other classrooms or present it to other interested groups during the museum's off-season.

I attended Friday's performance along with Una Thain's Grade 4 class from Williamstown Public. Prior to coming to the museum the children had read the story ''A feather in your cap'' in preparation for the event. Once at the museum the children watched the movie, ''The Voyageurs'' and then were made voyageurs for the day.

Sylvia Bryan and Grant Cumming were given special hats to wear — hats with feathers in them. These hats signified that their wearers were experienced voyageurs who had been to the northwest and had stayed there at least a year. The novice voyageurs in the class wore bandannas around their necks.

Mrs. Emerton explained to the children how heavy the packs of the voyageurs were, by letting them lift a geared-to-size sample. Then, like a pedlar, she took out and explained, one by one, the contents of a typical voyageur's pack. Children can always come up with the one-liners, it seems, so when the curator produced a small pouch, explaining that it contained the stuff you put in your pipe, one little fellow asked innocently, ''Gunpowder?''

The children then sang the voyageur song, ''C'est l'aviron'' and then played games on the museum lawn. All in all it was great, according to student, Heather Smith, while Mrs. Thain reported ''They really enjoyed it. It's a nice program.''

Mrs. Emerton is putting together a brochure to distribute to parties interested in the program and hopes to run several others during the year. Stick a feather in your cap, Deb!

* * *

Well now that I've put you in the mood for voyageuring, I'd like to pass along the following notice from Jim Hill.

''Big John R. MacDonell, Chief Factor of the Nor'Westers Beaver Club of Glengarry and his hardworking committee are making final preparations for the 17th annual Beaver Dinner, to be held on Friday, October 16th at St. Mary's Centre in Williamstown.

Chief Senior Wintering Partner, Jim Hill, chairman of the banquet, advises all Nor'Westers, Voyageurs, Coureurs du Bois and the Comforting Squaws to prepare their canoes, or dog teams and any other forms of transportation for the popular event.

Mrs. Neilsen of Alexandria is preparing the following dinner from an old-time Original Beaver Club recipe. On the menu will be Glengarry Bean Soup, Braised Herb Pork, Saucisse Voyageur, wild rice, Volaille du Vieux Trappeur-Partridge, chutney, spiced crabapple, marinated vegetable, stone-milled bread, blueberry pie and coffee.

Once again Dr. Wilf Johnston will prepare the famous ''Cap Huff's Hot Buttered Rum'' as follows: into a bucket put two large cups of maple syrup, two quarts of dark rum and a lump of butter the size of your fist. Throw in a handful of powdered cinnamon, fill the bucket to the brim with steaming hot water and stir like hell.''

For ticket information please phone Jim Hill in Williamstown.

* * *

After the Beaver Club Dinner, you may be interested to know that the Glengarry Chapter of the Heart and Stroke Foundation is offering a course entitled, ''Cooking for a Healthy Heart.'' The five-week course begins on Oct. 28 from 8 to 10 p.m. and will be held each Wednesday until Nov. 25th. Best of all, it will be presented at Char-Lan District High School.

A handout about the course says, ''This course is designed for the general public interested in learning how to prepare low calorie, low sodium, low fat meals. Interesting recipes will be demonstrated and tasted in each class.''

There will be a fee of $30 per person or $55 per couple and for further information, please call Mrs. Vivian Shipley at 347-2600 before Oct. 21.

Also, from the Ontario Heart and Stroke Foundation comes a plea for volunteers from our area to be captains and chairpersons, as well as for door-to-door volunteers for the February campaign. If willing to donate your time and efforts please call Hazel MacDonald at 525-3561.

* * *

And yet more about food. I know columnists should never write on an empty stomach, but I'll never learn.

The Ladies Guild of St. Mary's is holding its annual fall supper Oct. 18 at St. Mary's Centre. On the menu will be roast beef, served up as only the ladies of Williamstown can. The supper begins at 4 p.m. and runs through until 7:30 p.m. Cost is $6 for adults and $3 for children and there will also be a draw for a $100 voucher for groceries.

* * *

Can you bear another? I just wanted to say congratulations to Alex MacDonald on stretching his grocery store into a streamlined supermarket. After several weeks of renovations, things are now complete and Williamstown consumers are able to reap the benefits.

Congratulations Alex and Betty!

* * *

I wish that everyone was as organized as the Friendly Neighbors. Yesterday Ileen Latreille called with the group's agenda for the month of October, and so I can give it to you in a nutshell. Oct. 8 will be their monthly birthday party; on Oct. 15 the group will go to the Chateau Gardens from 1 to 3 p.m. to put on a birthday party for the residents, (it should be easy after the rehearsal the week before); Oct. 22 will see members dressing up for Halloween for the open euchre, and on the 29th of the month, the club will hold a white elephant sale from 1 to 4 p.m. at St. Mary's Centre.

There! Aren't your calendars looking better?

* * *

A request is issued for anyone who might possibly have an antique or two he is no longer using or looking at and would like to donate it to the historical society for a table the group will be having during the Fall Arts and Crafts Show at the museum next weekend. If you have donatables, please bring them to the museum, or contact Joan Johnston.

* * *

Two weeks worth of bridge results now. Last week it was Audrey Blair and John MacDonald (San Francisco) in first place. Second went to Leonard MacLachlan and Maurice Lagroix, while third were Ernie and Daisy Pelley.

This week, first were Marion McCuaig and Penny McLeod. Second were Garry O'Connell and Garnet MacDougall, while Ernie and Daisy clocked into third spot again.

* * *

Not much personal news this week, readers. Let's rectify this for next week by letting the world know who was home to Williamstown for Thanksgiving. Call me.

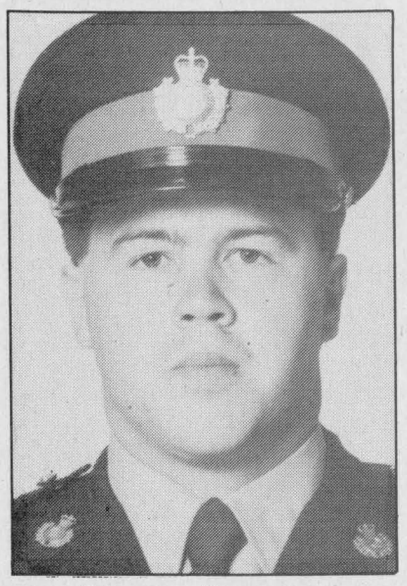

New policeman

Provincial Constable (Probationary) Brendan MacDonald of St. Raphael's has recently graduated from the Provincial Police Academy, Brampton, Ontario, after successful completion of the ''Recruit Orientation Course.'' Upon graduation, Constable MacDonald was posted to the Geraldton Detachment, No. 16 District.

Recieves grant

The Township of Roxborough has received $60,000 as the first instalment on a grant towards improvements to private sewage and water systems in the Hamlet of Avonmore, Environment Minister Jim Bradley announced today.

The money is part of an estimated $380,000 grant as a provincial contribution toward the estimated $447,000 total cost of the project.

The Militia
Reserve your future

Work part-time, earn extra and get experience from professionals: the Reserve of the Canadian Armed Forces!

It's your choice, your future.

For more information, contact: Stormont, Dundas and Glengarry Highlanders
505 - 4th Street East
Cornwall, Ontario
K6H 2J8
Tuesday and Thursday evenings
933-1314

40-2c

THE CANADIAN ARMED FORCES

ICE SHOW
March 27, 1987
Make your child one of the
STARS
Join the A.F.S.C.
Late registration until Oct. 16
Every Tues. & Fri. from 3:30 to 5:30 p.m.
in the music room
at the Glengarry Sports Palace
There will be no half season registration this year because practices for the Ice Show will have already started.
Cost
Alexandria $70
Kenyon $143
Charlottenburgh $178

40-1c

GERRY DEXTRAS
Bookkeeping Service
comptabilité
Tel.: Office
525-1588
Residence
525-1588
92 Kenyon St. E.
Alexandria, Ont.
K0C 1A0

31-1c

FLOWER SHOW
Martintown and District Horticultural Society
would like to thank
all the contributors
who donated
prizes this year.

40-1p



PIZZA SPECIAL
Every Monday Until Nov. 2/87
Every Time you Try a M - L or XL Pizza
You Will Receive a
750 ml Bottle of Pepsi or 7-Up
FREE

DELIVERY SPECIAL
Every Sunday until Nov. 3, '87
Order a M - L or XL Pizza To Take Out and
Receive a 750 ml Bottle of Pepsi or 7-Up
FREE
BRIGHT SPOT RESTAURANT
Main St., Maxville 40-1p 527-3092

Presenting a Dealer that meets Uncompromising Standards:

TROTTIER SALES CENTRE
Box 1791, R.R. #3
Alexandria, Ont
K0C1A0 525-1925

Your newest STIHL® power tool dealer

STIHL standards are tough: only about one-third of all dealer applicants qualify to carry the STIHL product line.

Some won't stock a complete inventory of spare parts. Others simply don't provide the level of after-purchase service we demand. But we're proud to offer STIHL products through the select dealers that meet our uncompromising standards.

Get to know our newest dealer. He's another good reason for choosing STIHL.

STIHL®
Number One Worldwide



MORE POWER TO YOU



Only Jonsered gives you more power, more choice and better quality. The choice of 9 powerful models to tackle any woodcutting job.

Get the saw that pros use from any of our more than 2,500 dealers across Canada.

Jonsered quality at unbeatable prices.

.Jonsered Pro Line
A CUT ABOVE THE REST

LIMITED OFFER
* MODEL 361 WITH 12" BAR AND CHAIN
* AVAILABLE AT PARTICIPATING DEALERS

Moose Creek
RON'S SERVICE SHOP
538-2887

Avonmore
EARL EAMER
346-5650

St. Albert
LEGAULT SERVICE CENTRE
987-5354

Embrun
LOISELLE SPORTS
443-3260

Martintown
A. J. ROBERTSON SAWMILL
528-4262

Glengarry '87 NAC gala set for Oct. 17

by Angus H. McDonell

The Glengarry Club of Ottawa once again will confirm on Saturday night, Oct. 17, that no other Ottawa Valley county or community can compete in attracting sell-out crowds to the National Arts Centre by the staging of Glengarry '87. A classic program of Glengarry heritage featuring soloists, highland dancing, piano, violin and pipe band music will be rendered.

The cast held its final rehearsal last Sunday afternoon in the local high school auditorium under the professional direction of Cornwall's Doug Hill and Bill Roddy.

Veteran entertainers of past Arts Centre concerts and Highland Games will again be on stage; the Glengarry Pipe Band, MacCulloch and Glengarry Ottawa Club dancers and the Glengarry Strathspey and Reel violinists. The other artists are popularly known to Glengarrians and will complete a program comparable to other years that attracted sell-out crowds.

That master of the mike at anytime, Max (CJOH-TV) Keeping will draw the stage curtains at 8:30 p.m. and begin the program with his usual tribute to Glengarrians and their entertainers for the remarkable way they maintain their heritage of music, song and highland dancing.

As is the custom, the Glengarry Pipe Band directed by Pipe-Major John T. MacKenzie will be first on stage and following their march on the band will pipe for the MacCulloch lassies in their initial dance numbers.

There will be 45 dancers and it is interesting to note the assurance of continuity after more than 30 years as teacher Rae MacCulloch will be assisted by her daughter Deborah (MacCulloch) Wheeler.

An indication of the entertainment variety theme will be the singing of John MacCaskill accompanied at the piano by Jack Denovan. Pianist Denovan will then accompany the pipe band and among the solos will be Country Piper.

The Strathspey and Reel violinists with Olive Defreites piano accompanist fulfill a Glengarry tradition with a few tunes on the fiddle.

There will be another fiddle number but in title only; the McMartin Fiddle Group of musicians, Gerry O'Neil, Gaye Leroux, Bob Burnie and Vince Griffin. They will also play for the Glengarry Ottawa Club dancers.

Adding to the vocalists will be Vankleek Hill's contribution, the Singing Farmers. Solos by Milton MacDonald and J. P. Touchette while repeating one of the popular numbers at the '85 concert will be the singing of Fiona Fraser accompanied by pianist Ruthanna MacPherson and violinist Richard Hickerson.

Maintaining the diversified theme, Milton MacDonald will sing a special ballad "Shenandoah" accompanied by the pipe band plus a dance solo by Carolyn Ross.

Another special number will be the MacCulloch Dancers with music timing by the pipe band as they dance Highland Heather and then Glengarry Folklorie Reel accompanied by the McMartin Fiddle Group.

Approaching the program finale will be violin slections by Allan MacPhail with his daughter Alana (MacPhail) Morris at the piano. They will also feature the closing "Ceilidh" along with the McMartin Fiddle foursome, Glengarry Club of Ottawa dancers, Milton MacDonald and J. P. Touchette.

The entire cast will assemble on stage centred by the Glengarry Club of Ottawa president "Mylie" MacMillan who will muster his Gaelic with a "Tapadh Leat."

Probation breach nets 30 days

A Tillsonburg man who moved to Alexandria last fall was sentenced to 30 days in jail for breaking the conditions of his parole.

In handing down his verdict in Alexandria Provincial Court Thursday, Judge Reginald Levesque said the sentence has to take into account that the public must be deterred from not keeping probation requirements.

The convicted man, Mario Dumont, was allowed to take advantage of the temporary absence program allowing him to keep his job and serve the sentence on weekends.

In July of 1986, Mr. Dumont was placed on probation by a Tillsonburg judge and ordered to make restitution in the amount of $1,126. He was given until June 30 of this year to make the payment but after moving to Alexandria, he requested an extension to Aug. 14.

By that deadline, a balance of $700 was still left to be paid and he was charged.

In addition to the jail sentence, the judge ordered Mr. Dumont to make monthly payments of $65 until the debt was cleared.

Treehaven house damaged by fire

Flames which somehow travelled from a fireplace to the dead space underneath a second-storey floor is being blamed for a fire in a Treehaven home early Thursday morning.

The Williamstown Fire Department was summoned to the fire at the home of Dr. Donal Conway at about 6:30 a.m. The family had been awakened by the smell of smoke and no one was injured. Dr. Conway's wife, Mary, said she had started a fire in the fireplace the previous evening.

Fire Chief Bruce McDonell says that though there was a lot of smoke when the firemen arrived, there were no flames. The fire smouldered and remained confined to the space beneath the floor. Firemen had to cut the floor away to access the source of the fire.

They remained on the scene for about two hours. Mrs. Conway said the men arrived promptly and kept the fire contained to a small area, greatly reducing damage that could have been caused.

A damage estimate is not yet available.



Joan Smith

New minister Joan Smith has ties

Appointed Solicitor General in Premier Peterson's enlarged cabinet, Joan Smith, MPP, London South, has a Glengarry connection.

Her father, Major General Donald J. MacDonald, CBE, DSO, MC was a native of Williamstown and a son of D. R. MacDonald who also was a member of the Ontario Legislature in an earlier era. General MacDonald died at London, Ont., in 1951.

His first wife was Marguerite Macdonald, Garry Fen, Alexandria, and the new Solicitor General of Ontario is a daughter of his second wife, the former Eleanor Woods of Calgary.

Mrs. Smith was first elected in 1985 and served as Liberal Whip in Premier Peterson's first government. She is a former city councillor in London and has seven children. Her husband, Don Smith, is head of Ellis-Don construction and is president of the provincial Liberal party.

Her priorities are reported to include tackling the drunk-driving problem. She will also deal with the controversy surrounding the serial killings investigation in the Ottawa Valley by the OPP.

Uptown Hair Design

New in Alexandria

9 Main St., South

(Across from Priest's Mill)



Joanne O'Connor Danaher

Specializing in Men's and Ladies' Hair Design

NOW OPEN

—OPENING SPECIALS—

CUT and STYLE Reg. $18.00 Only 12.99

OUR $50 PERMS Only 25.99

MEN'S CUTS Reg. $8.50 Only 5.00

Proprietor: Joanne O'Connor Danaher

(7 Years Experience in Ottawa)

Open: Mon. to Fri. 9 to 5:30; Sat. 8 to 2 p.m.

(Sorry: We're Closed on Wednesdays)

Call for Appointment — 525-4921

40-1c

Stedmans

FLOOR MATS
First Quality
Finished Edges
Stripes and Solid Colors
24" x 36"
4.97 ea.

BED PILLOWS
Standard Size
Non-Allergenic
Polyester Fill
5.97

SUPER SPECIAL
SHAMPOO 450 ml
CONDITIONER 450 ml
MOUSSE 150 g
GEL 150 ml
99¢ ea.

Mens 2 pc.
LEISURE SUIT
Sharp Fall Shades
S-M-L
Reg. $19.99
SUPER BUY 13.88

SUPER

Sale ends Sat., October 10, 87

Super Jumbo
COLORING BOOK
288 Pages
Stock up for Christmas
1.57 ea.

BUYS

COFFEE MUGS
Assorted Patterns
First Quality
Reg. $1.99
2/3.00

KNEE HIGHS
by DANSKINS
Sandalfoot
Ass't Motifs
77¢ pr.

Cannon
BATH SHEETS
Solid Colors
30" x 52"
Excellent Value
9.97 ea.

Ladies Polycotton
BRIEFS
White and Pastel Colors
S-M-L-XL
First Quality
3/3.88

TEA TOWELS and MATCHING DISHCLOTHES
100% Cotton
Tea Towels 97¢ ea.
Dishclothes 2/97¢

Stedmans works harder for you!

Glengarry Air Cadets wing their way home after a busy summer



Cadets complete courses

Six Glengarry Air Cadets completed courses at various summer camps recently. Marc Dubeau, left, was in a junior leader program, Starr Hambleton was in a senior leader program, Glenn Hood completed an air traffic control course, William Wyss and Keri Cooke took air studies courses and Linda Turcot also completed a junior leaders course.

Staff Photo—Dann Rogers

van Nooten, Cooke and Marr get their wings at squadron camps

The Glengarry Air Cadet Squadron is back in full operation for the training year after a busy summer. More than 35 cadets attended a variety of camps across the country.

Three Cadets received their wings. Flight Sergeant Sebastian van Nooten earned his power wings at the flying scholarship course in London, Ontario. Warrant Officer 2 Sean Cooke and Flight Sergeant Jenny Marr both graduated from the gliding scholarship program at Mountain View, Ontario, with Squadron Commanding Officer Bruce Marr invited to ''pin the wings'' on his daughter Jenny. Flight Sergeant Glenn Hood who holds both gliding and power flying licences, completed the air traffic control course at Belleville, Ontario.

379 Squadron had an unprecedented two Cadets on the ''Blue Beret'' program, an exchange course with the U.S. Civil Air Patrol. Sergeant Jason Butler and Sergeant Lyle McDonell were both awarded their blue berets for completing the course which taught ground handling procedures for the Oshkosh, Wisconsin, Airshow, the largest civilian fly-in in North America. Only ten Canadian Cadets are invited to join the three-week program and graduates are entitled to wear the special blue berets for a year in their own squadrons.

Sergeant Starr Hambleton completed the senior leader's course at Cold Lake, Alberta, where he was a member of the best squad and took the gold medal for handball. Squadron Warrant Officer Mike Mayes was on staff at the Cold Lake Camp while Warrant Officer 2 Ken Robinson and Flight Sergeant Mich Lacelle were both on staff at the athletic leadership course at Camp Bordon, Ontario.

Sergeant Marc Shipton completed the band camp at Borden while the Trenton Camp graduated three Glengarry ''Mustangs''—Sergeant Paul Shipton, Corporal Perry Marr and LAC Jeff Burningham. The band camp members provided the music for the graduation parades in mid-August. with an increasing number of musicians in 379, Capt. Marr hopes to start a band for the squadron.

Other Cadets who completed courses at Trenton are LAC Sean Milne, the aircrew survival course; LAC Linda Turcot, LAC Marc Dubeau and LAC Cheryl Chishol, the junior leader's course; and Corporal Keri Cooke and Corporal Bill Wyss, the air studies couse. Sixteen junior Cadets attended basic camp.

The fall program started with gliding in September. In October a Chinook helicopter from 450 Squadron is scheduled to airlift the Cadets on a familiarization flight from Alexandria Airport and a joint exercise with the 870 Brockville Squadron to be followed by a dance. Cadets will be billeting the Brockville visitors overnight October 24.

Nineteen new Cadets have joined the program and will be inducted into the squadron in November at a special ceremony following their introductory classes.

SWO Mike Mayes with a small crew of Cadets helped set up for the hospital auxiliary fundraising evening on October 3. Cadets will also be asked to assist the Alexandria Legion Branch in poppy sales in November.

College seeking Futures youths

St. Lawrence College is looking for youths aged 16 to 24 to join the Futures program.

Futures offers jobless men and women the opportunity to overcome problems in finding employment by helping them to break the vicious circle in which young people often get caught up. They can't get jobs because they don't have experience and they can't get experience because they don't have jobs.

Counsellors from the Futures program will be in the Human Resource Centre in Alexandria Thursday and Friday to take applications from interested youths. Transportation to and from the college is provided five days a week.

There are three levels of training to suit both students who have completed Grade 12 and those who have not. Depending on the student's level of education, the program may require 16 weeks of studies. All youths are sent into the work force into prearranged jobs for at least 16 weeks.

Sometimes, says program Coordinator Bill Murphy, employers hire Futures students permanently.



Guess who is celebrating their 30th Anniversary on October 17

KAZOU DINER
182 Main St. N. 525-3344
NOW OPEN SUNDAYS
7 a.m. to 2 p.m.
SERVING BREAKFAST ALL DAY
BACON & EGGS 2.40
Includes coffee
40-1p

Take it to Tuff-Kote Dinol!
Penetrator
Rust Protection

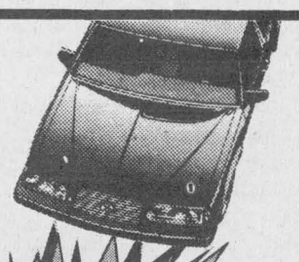

ONLY $195.00 ANY SIZE CAR OR LIGHT TRUCK
Lifetime warranty on new cars and light trucks. Transferable and independently insured.
Up to 7 years insured warranty on used cars if qualifying.
SYSTEM GLAZING
Tuff-Kote Dinol system 6 guarantees your new or used car a like-new shine for 4 full years!
Tuff-Kote Dinol®
THE WORLD'S LARGEST RUSTPROOFER
513 FIRST ST. E.
Corner of First and Marlborough
FERN GRATTON PROP.
938-3306
40-2c



Will you believe she's going to be 36 on Oct. 11?

40-1p



Guess who turned 23 October 4, 1987 ''Sam''

40-1p



Guess who will be 39 on October 11, 1987 Happy Birthday!

TRADE 'N SAVE
SAWCHAIN TRADE 'N SAVE TIME.
Bring us your old worn-out chain from your chainsaw and get a ''Trade-In'' allowance of $3.00 plus a chain-sharpening file (value of $1.99) towards the purchase of a new, quality OREGON chain.
COMPLETE LINE OF CHAINSAW SAFETY EQUIPMENT... BOOTS, PANTS, HATS, ETC.
OREGON
OMARK INDUSTRIES
MasterCard VISA
ASP
83 Main St., North
Alexandria
525-3620
40-1c



50th Anniversary

The family of H. W. (Bud) and Dorothy Nicholson (MacLennan) are proud to announce the 50th wedding anniversary of their parents on October 13, 1987. They were married in Trinity Anglican Church, Cornwall. They now reside at 1421 Brockdale Ave., Cornwall. Best wishes only.

40-1p

Protect Your Investment
PROTECTA LINER

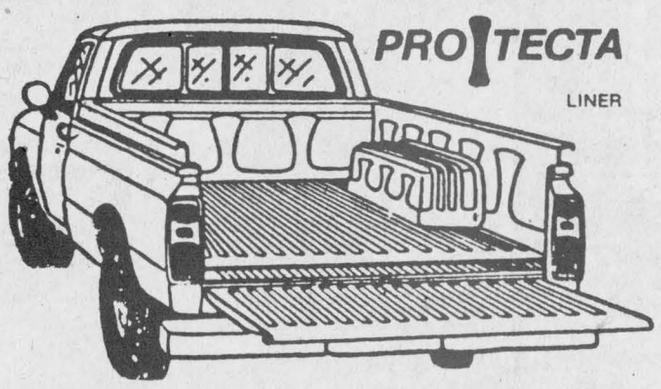

Invest In A Truck-Box Liner
Sizes to fit most trucks in stock now
Starting at only $299

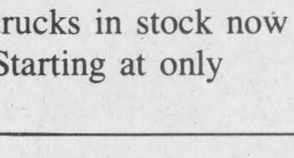

TRUCK BED TOOL BOXES
2-door models in sturdy ABS material
From $179
Not exactly as shown
ASP
431 Main St., South
Alexandria
525-3620
VISA MasterCard
40-1c

FREE INSTALLATION
We Always Offer
FREE INSTALLATION OF
GM Exhaust Systems and Shock Absorbers
For cars and light duty trucks
When Purchased In Our Parts Department
1 YEAR WARRANTY ON EXHAUST PARTS
LIFETIME WARRANTY ON SHOCKS
GUARANTEED SERVICE
GUARANTEED GM PARTS
GUARANTEED PRICE
Roy's GARAGE (Green Valley) LTD.
PONTIAC BUICK Cadillac GMC Trucks
PARTS and SERVICE
Open to 6 p.m. Mon. to Thurs.
Fri. to 5 p.m. and Sat. to Noon
All major credit cards accepted
Green Valley, Ont. 525-2300

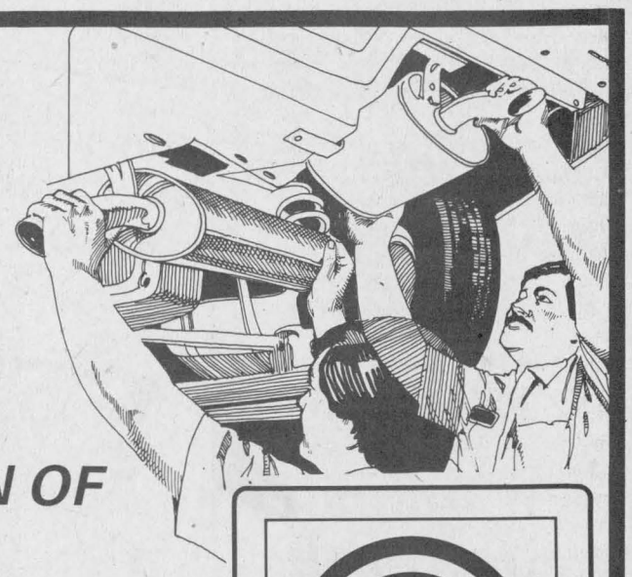

Winners of
St. Alexander's Parish
DRAW
$100 WINNERS
17 Michel Lacombe
#108 Margo Pépin
#145 Theresa MacDonald
#306 Marthe Chénier
#138 Roger Gagné
#244 Mr. & Mrs. Rolland St. Pierre
#454 Frank MacMillan
#276 Luc Lacombe
#367 Lucille Theoret
#171 c/o Roger Gagné, BMR Handbags Group
40-1c

OBITUARIES

Leontine Bellefeuille

The death of Mrs. Adelore Bellefeuille of Alexandria, occurred October 1 in Glengarry Memorial Hospital. She was 89.

A wide family connection includes four surviving children, 41 grandchildren and 49 great grandchildren, in addition to one brother and five sisters.

The former Leontine Seguin, Mrs. Bellefeuille was born at St. Justine, the daughter of Adolphe Seguin and Marie Sabourin.

Her husband, Adelore Bellefeuille predeceased her and she leaves four sons, Ernest, Romeo and Laurier, all of Alexandria; and Aurald of Montreal. Her brother and sisters are Mrs. Marie Louise Bellefeuille of Alexandria; Mrs. Yvonne Lajoie, Mrs. Marie Anne Samson, Delina, Mrs. Ovila Carriere, Alma; Mrs. Aime Paquette and Archille Seguin, all of Cornwall.

The funeral was held October 3 from the Morris Funeral Home to Sacred Heart Church and cemetery. Rev. Roger Desrosier, P.P. officiated.

Leona Lavoie

Mrs. Leona Lavoie, a former resident of Alexandria, died Saturday, October 3 in the Royal Victoria Hospital, Montreal. Aged 60, she was a resident of Ville d'Anjou, Que.

Mrs. Lavoie was a daughter of Mrs. Alex Quesnel of Alexandria, the former Rose Major. Her father predeceased her as did her husband, Leonard Lavoie.

Three sons and one daughter survive: Ivan and Mrs. Linda Boucher of Perkins, Que.; Richard and Gilles of Montreal. She also leaves a dear friend, Marcel Trepanier as well as three brothers and as many sisters. They are: Lorraine, Mrs. James Hysen of Ottawa; Odette, Mrs. C. F. (Buddy) Guindon of Hallandale, Florida; Mrs. Marielle Leduc of Rigaud; Lionel Quesnel of Green Valley; Gilles of Gatineau, Que. and Guy of Alexandria.

The body will rest at the Morris Funeral Home on Wednesday and the funeral mass will be at 11 a.m. Thursday in St. Finnan's Cathedral.

Donald McCuaig

The death occurred suddenly on September 4, in Montreal, P.Q., of Donald Norman McCuaig late of West Vancouver, B.C. He and his sons, Morrison and Glenn, had been enjoying a visit with relatives and friends in Glengarry and in Montreal.

N.D. was born at Kirk Hill, Ontario, on February 3, 1897, the son of the late Mr. and Mrs. John M. McCuaig. He left home in 1920, working on the Prairies for a short time before proceeding to Vancouver, B.C., where he was employed for many years by British Columbia Hydro.

He was predeceased by his wife Gladys, on November 18, 1986, by his brother Mack, in 1972, and his sister, Sadye, in 1986.

He leaves to mourn his passing his sons, Morrison of West Vancouver, Glenn and wife, Noni, grandchildren, Marlene and Mark, and brother-in-law Fred MacLeod, all of North Vancouver, nieces, Frances McCuaig, Eunice Turnbull and husband, Russell, grandniece Jennifer and grandnephew, Douglas, all of Montreal, P.Q., and a nephew, Donald Ian McCuaig of Alberta.

Memorial services were held in West Vancouver United Church, with Rev. Tom Oliver, a former minister, conducting the service.

Stanley Marjerrison

Stanley Gordon Marjerrison passed away September 16 at his home in Amherstburg, Ont., at the age of 71.

Born at Apple Hill, Stanley was a son of the late Horace Marjerrison and his late wife the former Mabel MacDiarmid.

He is survived by his wife, Joan Leese of Nottingham, England; four sons, Gordon of Manitouwadge, Bobby of Fort Erie; Howard of Amherstburg and Lee of Windsor; three daughters, Mrs. Russell Brown (Elinor) of Amherstburg, Mrs. Steve Hamza (Gillian) of Leamington and Margaret, at home.

He was the brother of Russell of Avonmore, George of Apple Hill and Mrs. Alice Ferguson of Avonmore. he is also survived by 13 grandchildren.

He was predeceased by an infant sister, Alta Isabel and a sister, Mrs. Dorothy Myers of Cornwall.

The funeral was held from the James H. Sutton Funeral Home, Amherstburg, Ont. The Rev. Judy Harris officiated and cremation followed.

Annie Cameron

On Sept. 7 Mrs. John Allan (Annie) Cameron died at the Glengarry Memorial Hospital in her 91st year. She was the former Annie McDonald of Glen Roy. She was married on Oct. 7, 1933, to the late John Allen Cameron. They moved to Alexandria in 1970 where she resided until her death.

Although unable to take an active part in St. Finnan's Parish, she remained interested in all parish activities. She was a valued member of St. Finnan's CWL. Members of the CWL attended in a body at the funeral home to recite prayers for their late member. She was a very gracious and charming lady and will be sadly missed by her family and host of friends.

Left to mourn her passing are two sons, Don of Glen Roy and his wife Sharon, Evans of Kingston and his wife Cynthia, and one daughter, Sister Kathryn Cameron CSC, of the Sisters of the Holy Cross in Alexandria.

She was the grandmother of five grandchildren, Stuart, Heather, Geoff, Carolyn and Brennan Cameron. She is also survived by one sister, Mae McDonald of London, a sister-in-law, Mrs. Cecilia McDonald of Perth and several nieces an nephews.

She was predeceased by her parents, her husband John Allan, four sisters and seven brothers.

The largely-attended funeral was held from the Morris Funeral Home on Sept. 10 to St. Finnan's Cathedral for the Mass of Christian Burial at 11 a.m.

The chief celebrant was Msgr. D. B. McDougald, assisted by Rev. Fathers Kevin Maloney, Joe Cameron, Mark Fairthorne, Charles F. MacDonald, Claude Thibeault, Raymond Dumoulin, Bernard Cameron, Thomas Villeneuve, Sylvester Theoret, Norman Loney and Rev. Mr. Gordon Byrant. The homily was given by Msgr. McDougald.

The combined choirs of St. Finnan's, Lancaster and St. Raphael's was under the direction of Sr. Jane Frances CSC with organist Christene MacDonald joined by violinists Don J. MacPhee and Allan MacPhail.

The pallbearers were Ewen Cameron, Stuart Cameron, Geoff Cameron, Robert Long, John Munro and Robert McDonell. Burial rites were held at St. Raphael's Parish cemetery in the family plot.

Members of the Holy Cross order attended from Ottawa, Kemptville, Renfrew, Montreal, Cornwall and Clayton, N.Y. as well as Sisters from the Religious Hospitalers of St. Joseph, Cornwall, and many relatives and friends from Ottawa, Montreal, Cornwall and other area points.

Faced With A Drinking Problem?
Perhaps Alcoholics Anonymous Can Help
English ..... (613) 938-1984
Français ..... (613) 632-9221

HEAR AND TRY THE FUTURE



See Our 1988 Models of
YAMAHA
Keyboards
and
Roland Pianos

Get Ready For Lessons
Call Us Today
MELODY MUSIC CENTRE
MasterCard VISA 40-1c
104 Pitt St. Promenade *Since 1963* 933-0205

Buck up your RRSP income with a RRIF
For an income that can keep on growing, turn your RRSP into a Mutual Investco* Registered Retirement Income Fund.



- Choose from six investment funds in the Mutual Group of Funds
- Income can start anytime between age 60 and 71
- Income can be received monthly, quarterly, semi-annually or annually
- RRIFs are designed to provide growing income until age 90

BOB BLANCHARD
933-6280 (call collect)
You've worked hard to build up your RRSP. I'll show you how to get the most from it in retirement.
* One of the Mutual Life of Canada group of companies
Mutual Life of Canada



The exclusive line of International High-Fashion eyewear by *Standahl* and *Match Paris* from your Eyeglass Prescription Specialist
CLAUDE DIGNARD
Dispensing Optician
Over 20 Years Experience
Satisfaction Guaranteed
Call for appointment
933-7674
123 Pitt St., Cornwall
(Ample Parking)
HEARING AID CENTRE

ARE YOU A POTENTIAL or existing small business?

In today's marketplace the effectiveness of your Marketing Strategy can spell the difference between success and failure.

Marketing Research, Target Market Analysis, Pricing Strategies and Promotional Activities are all important business tools which must be utilized.

The Ontario Ministry of Industry, Trade and Technology and the Town of Alexandria in co-operation with the Alexandria Chamber of Commerce will be holding a seminar on "MARKETING".

Each participant will receive a marketing workbook to assist in the development of their marketing plan.

WHEN: Monday, October 26, 1987 - 7 pm to 10 pm
WHERE: Glengarry Sports Palace
FEE: $10.00

To ensure a seat, please pre-register at (613) 525-1110.
For more information, contact the Ministry Office in Ottawa at 566-3703.
40-1c

MINISTRY OF INDUSTRY, TRADE AND TECHNOLOGY
Province of Ontario
Queen's Park
Toronto, Canada
M7A 2E1
Monte Kwinter
Minister

SNOW MOBILE

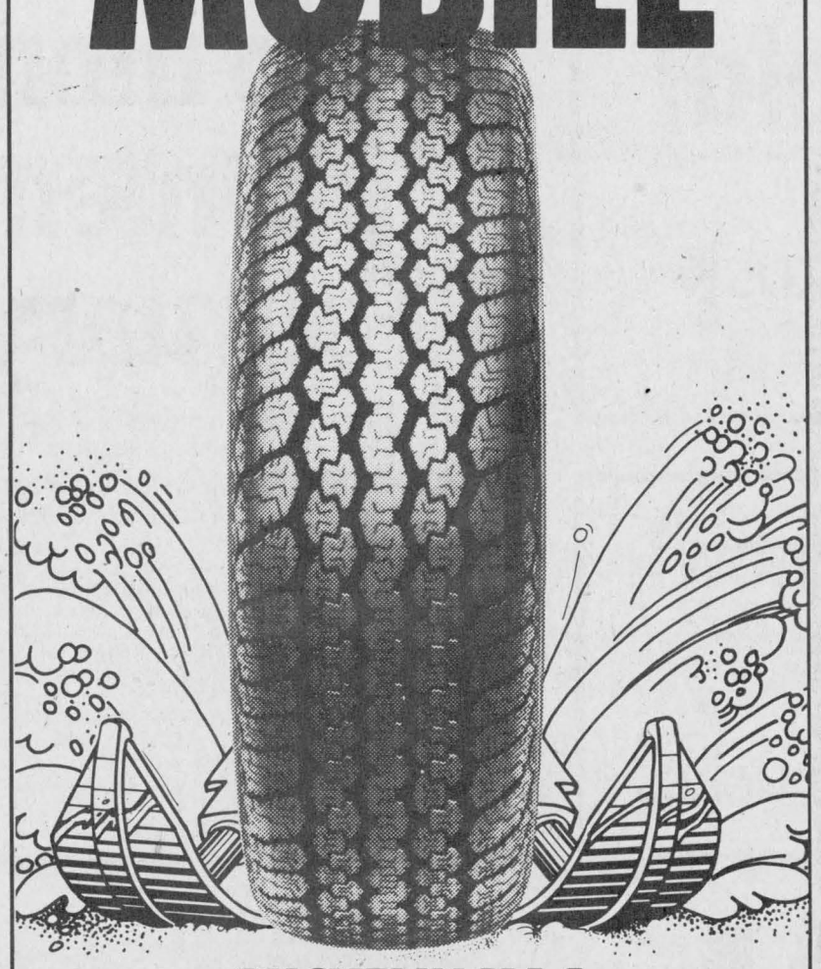

MICHELIN XA4
Drive from summer right through winter with Michelin XA4. The positively all-season, positively durable radial...
Excellent adhesion on wet roads. Sustained traction on snow. Exceptional all-season durability.
MICHELIN
Because so much is riding on your tires.
GUINDON TIRE SERVICE
Apple Hill . . . 527-2844 or Cornwall, 1300 Pitt St. . . . 933-6761
VISA CALL TOLL FREE 1-(800)-267-7191 MasterCard

WE DO A LOT MORE THAN JUST SELL OIL!

We are your Full-Service Home-Heating Company
Our Policy is . . . "Save Our Customers As Much As Possible on Their Home-Heating Costs"
Our own Lally-Blanchard technicians follow this to the letter!

Here Are Some Facts About Our Umbrella Plan
FACT—Our technicians fine-tune your furnace annually
FACT—Technicians will recommend any necessary upgrading
(Possibly already covered by your Umbrella Plan)
FACT—Automatic Oil delivery on Degree-Day basis
FACT—Degree-Day Monitoring System
(Checks for over-consumption)
FACT—Using Degree-Day information, our office will immediately call you if your consumption is too high. You may have a heating problem and we care about our customers.

GUARANTEED OIL PRICES TOO!
IT PAYS TO STAY WITH OIL
Call Collect
932-5211
or
932-9160
LALLY-BLANCHARD
HEATING COOLING CHAUFFAGE CLIMATISATION
A Division of Universal Terminals
232 Water St. 40-1c Cornwall

YOUR GM DEALERS' $400 MILLION CLEAROUT!*



Great leasing deals

also available on in-stock '87 cars and trucks! Every '87 Must Go!

The right price is right on the windshield!

Windshield stickers display low clearance prices for every in-stock '87 car and truck.

Low, low clearance prices right now!

All '87 Pontiacs, All '87 Chevrolets,
All '87 Buicks, All '87 Oldsmobiles,
All '87 Cadillacs, All '87 Chev & GMC Trucks

No monthly payments 'til February 1/88

Buy and take delivery of a 1987 GM car or truck from a participating dealer on or before October 31, 1987 and, you needn't make any monthly payments until February 1, 1988.

Offer only available to qualified retail buyers. A down payment may be required. Monthly interest will be charged on the unpaid balance owing during the non-payment period and will be applied over the remaining term of the 24, 36 or 48 month contract.

EXAMPLE: If the amount to be financed (after down payment and trade-in, if any) were $12,000, financed at 13% per annum (other rates may apply), you would make 48 equal payments of $321.92 each, for a total financed cost of $15,452.16.

OR, if you choose to, you could defer your first payment until February 1, 1988. Given the same $12,000 principal and 13% p.a. rate of interest (other rates may apply), $260.94 interest would accrue by the time you make your first payment. You would then make 45 equal payments of $349.18 for a total financed cost of $15,713.10.

See your participating GM Dealers for full details.

*Based on total estimated inventory of 1987 cars and trucks in Ontario and Hull, P.Q. GM Dealers' stock as of Sept. 30, 1987.

YOUR LOCAL GM DEALERS

CHEVROLET • OLDSMOBILE • CADILLAC • PONTIAC • BUICK • CHEV & GMC TRUCKS

GM 6/100 YEAR/THOUSAND km WARRANTY
LIMITED WARRANTY. ASK FOR DETAILS.

EASTERN ONTARIO AND WESTERN QUEBEC GM DEALERS ASSOCIATION
C/O 180 LESMILL ROAD, DON MILLS, ONTARIO M3B 2T5

We're Right here for you.

Defence a concern as Glens prepare for new Junior B season

by Peter Conway

Scoring goals shouldn't be a problem for the Alexandria Glens this season. Stopping opponents from filling the net, well, that's another story.

After splitting a pair of Junior B exhibition contests on the weekend, Coach Peter DeRooy and the rest of the club's management know that if the club is to be competitive this season in the Rideau-St. Lawrence Division, they'll have to bolster the blueline corps.

The Glens went with a four-man unit most of the weekend. Needless to say, no one was complaining about lack of ice time on the blueline.

The club opened the weekend with a 13-6 win over the Morrisburg Lions and then dropped an 8-4 decision to rival Char-Lan Rebels Saturday night in Williamstown.

The Glens wrapped up their weekend schedule with a 9-2 loss to parent club Hawkesbury Hawks Sunday afternoon at the Glengarry Sports Palace.

The Eastern Ontario Junior B Hockey League season begins Oct. 16 for the Glens when they travel to Metcalfe for an interlocking contest with the defending league champion Jets.

"We have to do some work with our defence," says DeRooy, who'll be playing close attention to the blueliners during the club's practice tonight (Wed.) at the Glengarry Sports Palace. "We need some defencemen that can move the puck out of our zone quicker."

DeRooy says Denis Levac played well over the weekend, considering he has a sore ankle after logging a lot of ice time. Levac fractured his ankle last spring while playing Junior C hockey with St. Isidore.

"Levac has been steady and I'm sure he was a little sore. With four defence most of the weekend, they got plenty of work."

While Mike Daniels and Levac have two positions locked up on defence, rookies Trevor Marley and Mike Baranye have shown promise, but need to polish certain areas of their defensive game. DeRooy says he plans to work with the pair during practices and on the weekend in pre-season encounters with Morrisburg and Cardinal-Spencerville.

Saturday's loss to Char-Lan left the club a 2-1 mark against league opponents in pre-season.

Although Glens missed veterans Mike Daniels, Chris Carney and rookie John Dullaghan against the Rebels, DeRooy says Char-Lan won't be a pushover this season.

"Char-Lan has a good hockey club and they'll be one of the top clubs in the league."

If the club is to be successful against the Rebels this year, they'll have to stop high-scoring Kevin Poapst. He sparked his club with five goals, while singles went to Mike Jodoin, Jamie Latreille and Larry Frappier.

Alexandria's goals came off the sticks of Mathew Berthiaume, Ken Robinson, Trevor Marley and Andrew McCormick.

In Sunday's contest against the Hawkesbury Hawks, the Central Junior Hockey League club led the Glens 5-2 with just over five minutes left in the third period. The Hawks exploded for four goals and went on to record a 9-2 win. Luc Francoeur and Mike Sauve were the marksmen against the Hawks.

The Glens had little trouble with the Morrisburg Lions on home ice Friday night, skating to a 13-6 win.

The Glens led 4-1 after the opening frame and blew the game open with six goals in the middle stanza. Mike Daniels, Ken Robinson and Glen Campbell paced the attack with two goals each, while singles went to Mike Sauve, Leonard Seguin, Mathew Berthiaume, Denis Levac, Michael LeTouzel, Andrew Meth and Andrew McCormick. Seguin and

(Continued on Page 20)

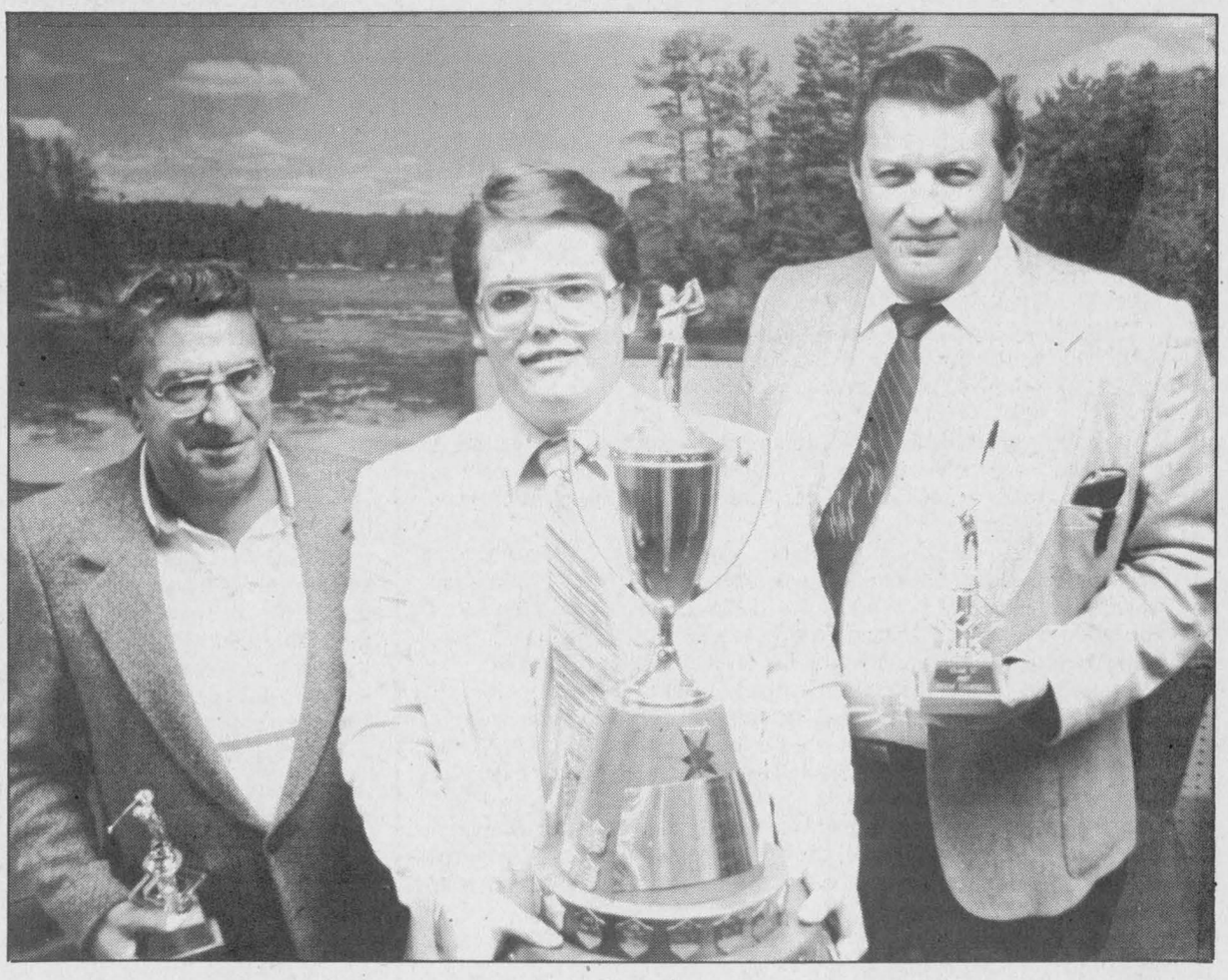

Men's champions

This year's men's club champions at the Glengarry Golf and Country Club are, from left, Richard Bellefeuille (B class), Paul Lemieux (A class) and Norm Campbell (C class). The men received the fruits of their labors at the Country Club's annual awards banquet in the clubhouse Saturday night.

Beaupre captures title

The cold weather didn't keep the hitters away from the ball park Sunday, as Beaupre Construction captured the Glengarry Slo-Pitch League championship.

Alexandria Pizza's offence got off to a quick start, scoring seven runs in the top of the first inning. Beaupre Construction, however, rallied to win the title with a 24-17 win over the defending league champion.

The champions scored 12 runs on the strength of three grandslams off the bats of Mike Prieur, Blake Hambleton and Donald Dashney.

Beaupre Construction won the best-of-five final 3-2. Alexandria Pizza forced the deciding contest after splitting a doubleheader last week.

Andre Cholette's grandslam sparked Alexandria Pizza to a 9-6 win over Beaupre.

In the opener of the doubleheader, Beaupre Construction posted a 13-7 win over the Pizza squad.

Beaupre Construction scored all of its runs in the fourth inning, as Andre and Roch Cholette paced the offensive attack with a pair of homers each. Gerald Cholette belted a homer also, which gave the club a 2-1 series lead at the time.

The league championship dragged on for about one month after previous games had been rained out.

Rebels' coach Hanson looks forward to second season behind bench

by Peter Conway

When Dave Hanson took over the coaching job with the Char-Lan Rebels last season, he had a tough act to follow.

Under Ken MacDonald's guidance, the Rebels skated off with the Eastern Ontario Junior B Hockey League championship in the 1985-86 campaign.

In his first season behind the bench, Hanson took the Rebels to the defunct Alex English Division final, bowing to eventual league champion Metcalfe Jets.

As he enters his second year behind the bench, nothing has changed in his coaching personality. He remains quiet, but confident when talking about the Rebels, and their chances this season in the newly-formed Rideau-St. Lawrence Division.

"We had a lot of rookies last year and there aren't too many spots open on the club," said Hanson, prior to a recent on-ice session during training camp. "I'm really looking forward to this season and I think we'll gel this year."

Hanson, who resides in Monkland, entered this year's training camp in a more relaxed frame of mind.

"I feel a lot more comfortable with the players. I know them better after having coached them for a year and they know me and what to expect of me. The players have worked hard in training camp and I've had great co-operation from all of them," says Hanson.

Although few spots are open on the club, the camp has been competitive. A number of local minor hockey products that attended the camp have been impressive, and although some won't play for the Rebels this year, Hanson says the club's future is bright with the young talent.

Hanson doesn't plan to institute any changes with the team this season. His major philosophy will be the work ethic with his players, saying, "If the players all work hard, we'll get results."

An area Hanson hopes to improve upon this season is the high number of penalties his club took last season.

"I'm hoping we can keep our penalty minutes down this season. We took a lot of senseless penalties and unnecessary stuff last year."

Hanson has been impressed with a number of players and their positive attitude during training camp.

"I've been impressed with the two Menards (Daryl, Daren). I'm looking for a big season from both of them. Brent Laplante is another guy that has come to camp ready to play," he says.

Although he isn't accustomed to setting goals, Hanson says he'd like to see his club earn a berth in this year's annual Boxing Day tournament at Metcalfe. The Rebels have won the tourney the past two years.

"I really don't like setting goals. I just want the kids to play hard, game in and game out. But it would be nice to defend the Boxing Day title."

Hanson says he looks forward to playing rival Alexandria Glens again this season. He says the clubs provided entertaining hockey last year.

"We had a good rival with the Glens last year and the games were competitive. As far as Skip goes (Coach Peter DeRooy) he's a good hockey man and I respect him."

Hanson and the Rebels open the regular season Oct. 16 at Winchester against the Hawks.



Let me at it!

Laggan's Henrietta MacSweyn, on the left and Shirley Van Loon of the Glengarry All-Star team dueled over the soccer ball at the Terry Fox Tournament, Sunday afternoon. Looks a bit like a sportier version of the highland fling, doesn't it? Glengarry Soccer League Secretary Margie Laferriere says that though the aim was to raise money for cancer research, Glen Sandfield, which organized the event, actually lost money in the deal. In the men's division, Greenfield won over the St. Andrews Saints with a penalty kick which raised the score to 1-0. The ladies in the Glengarry All-Stars reigned over Laggan with a 3-0 win.

Staff photo – Lesley Cadham

Poapst scores five goals as Rebels double Glens

Kevin Poapst was one of the top snipers last season in the defunct Alex English Division. It appears nothing will change this season in the Rideau-ST. Lawrence Division.

The Char-Lan Rebel winger tuned up for the Rideau-St. Lawrence Division's regular season Saturday night, scoring five goals to spark his club to an 8-4 exhibition win over rival Alexandria Glens at the Charlottenburgh Recreation Centre.

If opponents plan to key on Poapst this season defensively, look for two other veterans to get in on the scoring act.

Throughout the pre-season, Poapst has been skating on a line with Mike Jodoin and Roddie McKenzie. The trio, should they be kept intact, is likely to form the top-scoring unit in the league this season.

"It will be up to Dave (Hanson, Rebels' coach) whether or not the three stay together on the same line," says Rebels' President John Chafee. "It should be a dynamite line if he keeps them together."

Also scoring for the Rebels were Mike Jodoin, Jamie Latreille and Larry Frappier.

Chafee was excited to see the club finally improve its goal-scoring production.

"We finally put some offence together and got some scoring production against the Glens. But, it was only 1-0 after the first period. Danny Brunet played great in goal in the first period and made a number of big saves. We outshot the Glens in the period and could have scored more. Kevin Buchan played well for us.

While Buchan has locked up one of the goaltending positions, the other spot remains in question. Veteran Kevin Cameron is toying with the idea of playing college hockey in Ottawa. Should he not return to the Rebels, his spot will likely be taken by Cornwall's Scott Pickup.

Dean Cameron may also play college hockey, rather than skate for the Rebels.

Chafee says the club will play its last exhibtion game Saturday night on home ice against the Rebels Grads. The club opens the regular season next Friday night on the road in Winchester.

All of the returning players from last year's squad have signed. Two local kids have cracked the roster this season. Williamstown's Jamie McIntosh and Jamie Latreille have enjoyed an impressive training camp. McIntosh played for the Cornwall Juvenile squad last season, while Latreille skated for the Char-Lan Midget club.

This year's edition played the Grads two weeks ago and the former Rebels posted an 11-5 win.

Lacombe runs opener

Denis Decoeur and Michel Decoeur each fired a pair of goals sparking Lacombe Trucking to an opening-season win in the SD&G No-Contact Broomball League Sunday.

At the Maxville Sports Complex, Decoeur also set up a pair of goals for Lacombe Trucking in its 4-1 win over the Glengarry Angels. Darryl Dumouchel was the lone marksman for the Angels.

Roger Carriere scored the winning goal at Marc's Canteen nipped Bedard Energy 4-3. Donald Carriere paced the winners with a pair of goals, while Bernard Carriere completed the scoring.

Roch Seguin led the Bedard Energy attack with two goals, while Henry Lapensee rounded out the scoring.

Guindon Tire posted a 4-1 win over Tremblay Pole Line. Scoring singles for the winners were Ron Leroux, Jamie McCulloch, Aurele Sauve and John Lauzon.

Armand Lapensee was the lone scorer for Tremblay Pole Line.

(Continued on Page 20)

Tigers never gave up



SPORTS

Peter Conway

The American League East Division flag was supposed to fly in Toronto this year.

After winning three of four games on home turf 10 days ago against the Detroit Tigers, everyone from the bat boy to a bleacher bum, felt the Toronto Blue Jays had a lock on the title, and who knows, perhaps a berth in this year's World Series.

For the next month or so, we'll hear the excuses on how the Jays blew it. Well, they blew it, but credit must be given to the Tigers.

After losing three heart-breaking contests in Hogtown 10 days ago, Sparky Anderson and his Tigers returned home to regroup in the Motor City.

Not many expected the Tigers to sweep Toronto in three games on the weekend. As was the case in the four-game set in Toronto, baseball fans were treated to exciting and pressure-packed contests. What more could fans ask for?

Excuses, yes, there'll be plenty of them. Why did Toronto bats become silent all of a sudden? George Bell, who likely saw his MVP award disappear from his grasp with a poor two-for-26 performance in the series, will be on the hot seat during he off-season.

But, George Bell shouldn't shoulder all the blame for the club's hitting woes. He carried the club offensively most of the year. All of the starters went sour at the plate in the final two weeks of the season.

Both the Tigers and Jays got solid efforts from their pitchers in the seven-game showdown, and most will agree the games could have went either way.

But, when the Blue Jays' management looks back over the disappointing campaign during the winter, the Milwaukee Brewers and their three-game sweep last week, should be looked upon as a preview of what lay ahead in Detroit.

The Jays couldn't put the Brewers away and winning at least one game would have enhanced their chances.

The Blue Jays have nothing to be ashamed of. Sure, the injuries to Tony Fernandez and Ernie Whitt hurt a lot. But, injuries are part of the game. St. Louis won its division without slugger Jack Clark, and ace hurler John Tudor was injured most of the campaign.

Canadians expected to see the World Series on our soil for the first time in baseball history. The expectations and high hopes of the Blue Jays had everyone on the bandwagon.

The Tigers are worthy champions. Their club is an experienced one and most of the roster played in the '84 World Series. Detroit, if they had any edge over the Jays, was its overall experience and healthy club.

it will be difficult for the Blue Jays to shed the choke label. They were expected to win the title this year and get a shot at the World Series.

So, it's wait 'til next year for the Toronto Blue Jays. The Jays gave it their best shot, but it still wasn't quite good enough.

But, going down to the wire in the final game of the season is an accomplishment in itself. The Jays still gave their fans a memorable season and they'll be back in the hunt for the title next year.

SURPRISED EVERYONE

You can't help but admire the work Buck Rodgers did this season with the Montreal Expos.

Picked to finish near the bottom in the National League East, the Expos surprised everyone and finished only four games back of champion St. Louis Cardinals.

The club provided fans with an exciting season. It was a little disappointing when the club was swept in a doubleheader last week against St. Louis, a doubleheader the club had to at least split to remain in contention for first place.

The major disappointment of the campaign, however, was hurler Floyd Youmans. Youmans was expected to lead the pitching staff this season, but he came to training camp overweight and made more news off than on the field.

If Youmans had pulled up his socks and got down to business in training camp, he likely would have won six or seven more games this season.

One reason I enjoyed watching this year's club was their ability to come back time after time. There were numerous games the club pulled a win out in the eighth or ninth inning.

Manager Buck Rodgers should win Manager-of-the-Year in the National League. If he doesn't, it will be a crime, considering he got the most out of his players all year and pushed St. Louis and defending-champion New York Mets in the final week of the season.

If the Expos are to contend next season, they'll need a power hitter from the left side and a catcher is a must. Since he was obtained in the GAry Carter trade a couple of years ago, Mike Fitzgerald has yet to play a full season injury-free.

The Expos are just a couple of players away. If these two ingredients are obtained through trades over the winter, Montreal will be in fine shape next year.

It was an enjoyable season, but more importantly, it was fun again to watch the Expos play ball.

Defence concerns Glens' coach

(Continued from Page 19)

Meth each collected two assists each.

Mike Lamarche tallied twice for Morrisburg, while Randy Mullin, Sean Baker, Greg Wells and Jim Bennis added singles.

STIFFER TEST?

The Glens travel to Morrisburg Friday night in one of two exhibition contests this weekend. DeRooy doesn't expect an easy win in the Lions' den.

"Morrisburg will give us a better test Friday night than they did the other night in our rink," DeRooy says. "They sat out a few of their veterans in Friday's game."

Another concern of DeRooy is the club's lack of shooting in the offensive zone. While the Morrisburg contest produced 13 goals, he says the club got a little too fancy in Saturday's loss to the Rebels.

"There are times when we aren't shooting enough and we're trying for the perfect pass or play to score a goal. This is Junior B hockey and you have to shoot when you're in close and hope for some rebounds to score some times."

GLENS' NOTES

After an impressive camp, Luc Francoeur and Serge Bellefeuille will start the season playing for the Alexandria midget squad. Both are first-year midgets and DeRooy says they're both a year away from junior hockey.

"I'm happy the way both of them played. They showed a lot of determination and hustle in the training camp and exhibition games. We may bring them up the odd game and I wouldn't be afraid to use either one of them," he says.

The Glens' management has been told by the Hawkesbury Hawks that a couple of players are likely to find their way to Alexandria this week.

Denis Boulderice, a defenceman from Casselman, is expected to join the club on the weekend, while Eric Danis, a forward, is supposed to be at the practice session tonight (Wed.).

The Glens affiliated with Hawkesbury this fall and the Hawks' brass has assured the local club the two players would likely skate for the Glens this season. Becuase of injuries in Hawkesbury, however, Boulderice and Danis are still in the Hawks' lineup.

Although Coach DeRooy hasn't made it public, it's a good bet Daniel Brunet will be one of the Glens' over-aged players this season. Leonard Seguin is the other one.

Brunet has shown in training camp and exhibition games he's one of the top goalers in the league. None of the other goalers in training camp have shown they can push him out of a job with the club.

After Friday's game, the Glens wrap up their exhibition schedule in Cardinal Saturday against the Cardinal-Spencerville club.

Char-Lan wins B title

Marylin Grant hooped 16 points to spark St. Lawrence High School to the A title in a senior girls basketball tournament at Char-Lan High School over the weekend.

St. Lawrence posted a 71-41 win over Osnabruck-Rothwell in championship game in the six-team tournament.

Lyne Roy threw in 15 points for the winners, while Stephanie Wells scored 14 points to lead the scoring parade for Osnabruck-Rothwell.

In the consolation final, Char-Lan, behind Carolyn Rose's 17-point performance, defeated Glengarry District High School 42-33. Nancy MacLachlan threw in 10 points for Char-Lan, while Glengarry's top hoopster was Hillary Wilson with 10 points.

North Dundas and St. Joseph's also participated in the tourney, which was organized by Irv Francis.

Lacombe captures opener

(Continued from Page 19)

Maxville Farm Machinery blanked Sabourin Construction 3-0 with three different players providing the scoring. Scoring in each of the periods were J.P. Ranger, Henk Oetelaar and Alan Marriot.

Rick Filion scored four times to spark Cornwall Oxygen to a 9-0 win over Mr. Poppins. Rob Waldrof and Ray Filion chipped in with a pair each, while Jody Dewar added a single.

In the final contest, Dunvegan Highlanders squeaked past Cashway 1-0. Earl MacLennan scored the game's lone goal in the second frame.



B Softball Champs

BMR captured the B championship this year in the Alexandria Ladies Softball League. Standing in the back row, left, are Coach Robert Quesnel, Martine Theroret, Jenny Lee, Chantal Legault and Linda Lanthier. In the middle row are Sue Decoste, Ginette Quesnel, Ginette Lanthier, Suzie Decoeur and Sylvie Carriere. In the front row are Maryse Decoeur, Line Brabant, Lyne Legault and Danielle Campeau.

Michel Menard, D.D.
DENTURIST
Immediate Appointments
Dental Repair
Complete, Partial and Soft Plates at
"Smiling" Prices
50 Ste. Catherine, St. Polycarpe
Tel.: 1-514-265-3332 25-tf

ARE YOU THINKING OF BUILDING A NEW HOME?
IF so, your investment should be properly protected by one of the Broadest Insurance policy with coverage on:
BUILDING PLUS:
. Theft of materials and supplies
. Vandalism and malicious acts
. Glass breakage
. Premises liability insurance
McDonell-Levert
Insurance Broker
156 Bishop St., Alexandria 39-2c **525-1200**

SPORTS CALENDAR





THURSDAY, OCTOBER 8
Border Hockey League
9 p.m. to midnight
Glengarry Sports Palace
* * * * *
FRIDAY, OCTOBER 9
Junior B Exhibition Hockey
Alexandria Glens vs Morrisburg
8 p.m.
Morrisburgh Arena
* * * * *
SATURDAY, OCTOBER 10
Jr. B Exhibition Hockey
Rebel Grads vs Char-Lan Rebels
7:45 p.m.
Charlottenburgh Recreation Centre
* * * * *
SUNDAY, OCTOBER 11
SD&G No-Contact Broomball League
8 a.m. to 4 p.m.
Maxville Sports Complex
Border Hockey League
1 p.m. tp 4 p.m.
Glengarry Sports Palace
* * * * *

GLENGARRY SPORTS PALACE
PROGRAM
WEDNESDAY, OCT. 7
3 p.m. - Free Skating
8 p.m. - Ladies' Softpuck
THURSDAY, OCT. 8
10 a.m. - Moms & Tots
1 p.m. - Moms & Tots
FRIDAY, OCT. 9
8:30 p.m. - Jr. B Glens Exhibition Game
SATURDAY, OCT. 10
7 a.m. - 8 p.m. - ADMHA
SUNDAY, OCT. 11
7:15 - 8:45 p.m. - Public Skating
WEDNESDAY, OCT. 14
3 p.m. - Free Skating
8 p.m. - Ladies' Softpuck
THURSDAY, OCT. 15
10 a.m. - Moms & Tots
1 p.m. - Moms & Tots
Prime ice time available for September
TEL: 525-3600 40-1c

TELEVISIONS-STEREOS-TOWERS
ANTENNAS-ROTORS, ETC.
With 20 Years Experience
Ladouceur Electronic Service
(Located at Marcel TV Furniture Ltd.)
(613) 525-3695

OUELLEX
HOLDINGS INC.
CLAUDE OUELLETTE
Alexandria **Tel. 525-2132**

PHJ BUILDING SUPPLIES
Lumber — Hardware — Carpets
Sico Paint — Floor Coverings
294 Main St., N. Alexandria
Tel. 525-3446 or 525-3485

MARCEL LALONDE
ELECTRICAL CONTRACTOR
LOCHIEL ST. EAST
TEL. 525-3345

DOIRON AUTO INC.
See us for all your car parts and light duty trucks
R.R.#4, Alexandria, Ont.
613-525-2791 1-800-267-9138

ALEXANDRIA IGA
Main St. S. Alexandria

Larocque Meunerie Feed Mill Inc.
BERNARD LAROCQUE, PRES.
Glen Robertson Tel. 874-2212

PHARMACIE
GLENGARRY PHARMACY
Safwat Milad Pharmacist
Your Family Pharmacy
14 Main St. N. 525-3882

ABS BUILDERS SUPPLIES LTD.
ALWAYS BETTER SERVICE
Hwy. 34, South Alexandria
Home *Hardware and Building Supplies*
Tel. 525-3151

The Glengarry News
Your hometown paper
525-2020 or 3271

MASSON INSURANCE BROKERS LIMITED
All Types of Insurance For Your Needs
8 St. George St. W.
525-1836

Priest's Mill
RESTAURANT & PUB
Hwy. 34, Alexandria (613) 525-4131

Alexandria Optical Ltd.
COMPLETE OPTICAL SERVICE
Where Care and Service make the difference
Lochiel St. West Alexandria
Tel. 525-4340

CHEV-OLDS TITLEY
ALEXANDRIA, ONT.
Formerly Glengarry Motor Sales
Highway 34 South, Alexandria
525-1480 or 347-2436

AG GLENGARRY
AGGREGATES CONCRETE
We do our level best
Green Valley 525-1750

WILFRID MAJOR
Feed Service
North Lancaster
347-3211 or 347-3919

GLENGARRY SPORTS PALACE
Macdonald Blvd.
Alexandria
525-3600

GTL always on the move
Alexandria
Tel.: 525-1433

IT'S REMARKABLE!

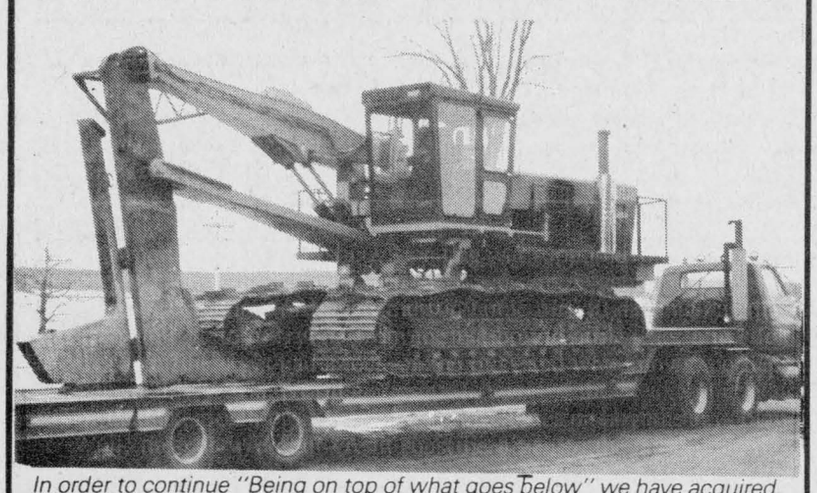

In order to continue "Being on top of what goes below" we have acquired one of the most Low-Ground-Pressure Tile Drainage Machines in the industry for minimal compaction

The Parallel Link Design and Forward Pull Point, (For Positive Weight Transfers) Makes it a truly self-propelled plow, virtually eliminating the need for pull tractors.

IT'S YOUR CHOICE
We will be offering the Services of both TRACK and WHEEL type units to our customers.
Lin Scott Drainage Ltd.
Your Local Contractor
525-1940 25-1c



L. and M. GUNS REG'D.
Firearms bought, sold, traded, and repaired
Crossbows
Camping Equipment
Outdoor Clothing
Top Quality
Fishing Tackle
R.R. #1, Cornwall
Tyotown Rd., between Boundary and Purcell Rds.
Michael Massia, prop.
931-2010 2tf

ROY'S GARAGE (1969) LTD.
PONTIAC BUICK Cadillac GMC Trucks
We treat you Royally
525-2300

Glengarry Golf Club stages awards banquet



Stephanie Chopp emerged as this year's women's club champion while Phoebe Hay took home the club handicap championship at the Glengarry Golf and Country Club's annual awards banquet. Stephanie, competing in Class B, had a better showing that this year's class A champ, Julie Rouette, who was the runner-up. The class D club champion was Hazel Barker.



These two young golfers had something to smile about. They received trophies for ending the season as the top junior golfers at the Glengarry Golf and Country Club for the year. Displaying their wares, from left, are Dominique Duperron and Randy Gebbie. They received the awards at the club's annual awards banquet on Saturday night.



Steve Poirier and Denise Campeau (background) earned junior low gross and women's low net honors in this year's Glengarry Open golf tournament earlier this year. They were presented with the awards at the club's annual banquet Saturday. Men's low gross was won by Don MacLean, men's low net by Gaudias Dumont, women's low gross was won by Denise Campeau and the junior low net was won by Culley Curran.

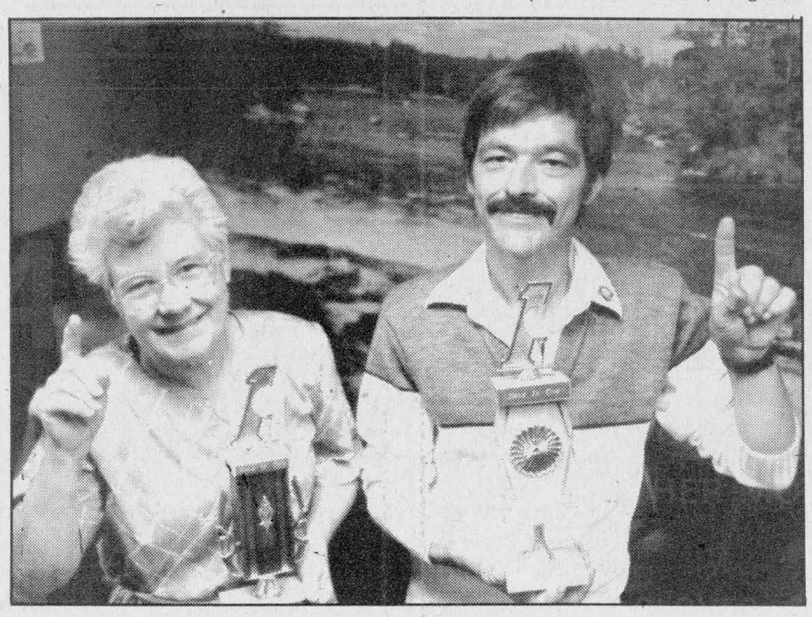

Just two golfers at the Glengarry Country Club this year achieved what seems the impossible — they each had a hole-in-one. For their efforts, the club presented Teresa Harbec and Luc Roy with trophies.

Photo feature
by
Joe Banks

RIDEAU-ST. LAWRENCE JUNIOR "B" SCHEDULE

OCTOBER

Friday, October 16, Alexandria at Metcalfe, 8:15; Char-Lan at Winchester, 8:15.

Saturday, October 17, Morrisburg at Char-Lan, 7:45.

Sunday, Oct. 18, Westport at Alexandria, 7:15.

Friday, Oct. 23, Kemptville at Alexandria, 8:30.

Saturday, Oct. 24, Alexandria at Char-Lan, 7:45.

Sunday, Oct. 25, Char-Lan at Kemptville, 7:30.

Friday, October 30, Alexandria at Prescott, 8:30.

Saturday, October 31, Alexandria at Char-Lan, 7:45.

NOVEMBER

Sunday, November 1, Char-Lan at Westport, 2:30; Athens at Alexandria, 7:15.

Friday, Nov. 6, Prescott at Alexandria, 8:30.

Saturday, Nov. 7, Alexandria at Spencerville, 8; Kemptville at Char-Lan, 7:45.

Sunday, Nov. 8, Char-Lan at Athens, 8.

Friday, Nov. 13, Brockville at Alexandria, 8:30.

Sat., Nov. 14, Winchester at Char-Lan, 7:45.

Sunday, Nov. 15, Alexandria at Kemptville, 7:30; Char-Lan at Gananoque, 7:30.

Friday, Nov. 20, Kemptville at Alexandria, 8:30.

Saturday, Nov. 21, Westport at Char-Lan, 7:45.

Sunday, Nov. 22, Char-Lan at Navan, 7:30; Alexandria at Gananoque, 7:30.

Wed., Nov. 25, Alexandria at Brockville, 7:45.

Friday, Nov. 27, Char-Lan at Alexandria, 8:30 p.m.

Saturday, November 28, Athens at Char-Lan, 7:45.

DECEMBER

Wed., Dec. 2, Char-Lan at Brockville, 7:45.

Friday, Dec. 4, Char-Lan at Metcalfe, 8:15.

Sat., Dec. 5, Alexandria at Winchester, 7:30.

Sunday, Dec. 6, Gananoque at Alexandria, 7:15.

Friday, Dec. 11, Winchester at Alexandria, 8:30; Char-Lan at Morrisburg, 8:30.

Saturday, Dec. 12, Navan at Char-Lan, 7:45.

Sunday, Dec. 13, Alexandria at Kemptville, 7:30.

Friday, December 18, Metcalfe at Alexandria, 8:30 p.m.; Char-Lan at Winchester, 8:15.

YAMAHA
SNOWMOBILES

Compare Our Prices! You Can Save *More* On Every 1988 Snowmobile at

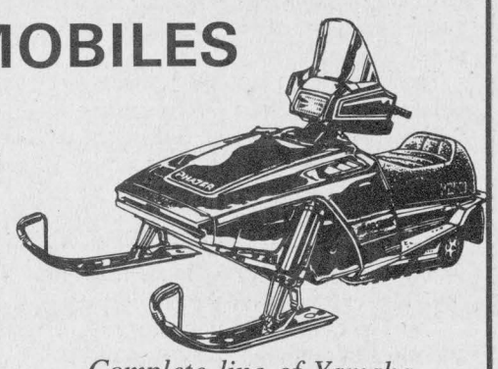

Complete line of Yamaha Snowmobiles, Parts & Accessories

MAC'S MARINA
Noboby does it better
Free PDI & Freight
Lancaster 347-2788
40-1c

Mac's Marina
BOATS & MOTORS DEALER
MERCURY OUTBOARDS
Inside Boat Storage For Outboard and I/O Rigs
Complete Marina Service
Priced Reasonably
South Lancaster 33-tf 347-2788

ROBERT'S
RENTAL SERVICE
We Rent Everything But Money!
CHIMNEY BRUSH
Only 8.50 Per Day
525-2807

Johnny Mac's
TAVERN
Martintown, Ont.
528-4233
Friday, Oct. 9 to Sunday, Oct. 11
Entertainment
THE FREDDIE DIXON BAND
Sunday Buffet
TURKEY DINNER with all the trimmings 6.95 per person plus tax

Take advantage of our
PRE-SEASON SAVINGS

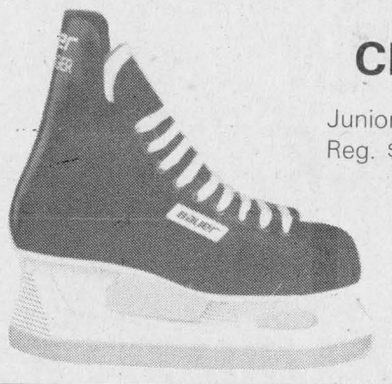

Bauer
Challenger 27
Junior sizes Reg. $55.95 45.95
Adult sizes Reg. $59.95 49.95

Bauer Nova
Girls' & Ladies' SKATES

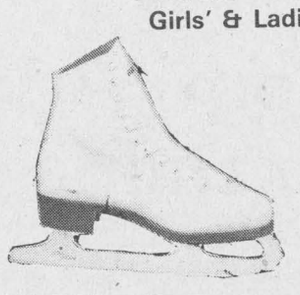

Adults Size 10-4 Reg. $42.95 35.95
Girls Size 12-3 Reg. $39.95 32.95

HOCKEY BAGS Starting at 14.95
Cooper
HOCKEY LOCKER 49.95
Reg. $59.95



USED SKATES
We have a good selection of Boys and Girls used skates. Bring in your old skates and we will give you a trade-in on a new pair.
We also sharpen skates
A & G
GIROUX SPORT
55 Main St. S. (Municipal Parking Lot) 525-3688

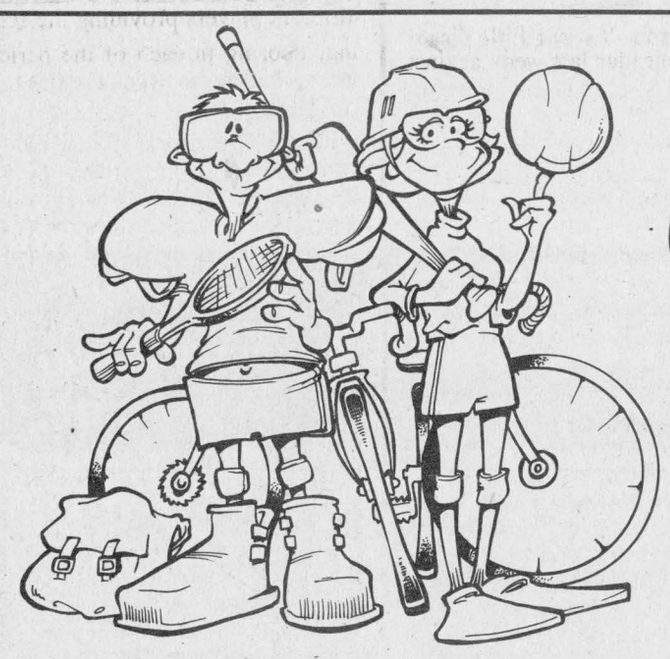

PRE-INVENTORY
CLEARANCE
10 Days Only
Wed., Oct. 7 to Sat., Oct. 17
DON'T MISS THESE DEALS!

All ADIDAS, NIKE and BAUER FOOTWEAR 25% OFF
All SOCCER SHOES & BALLS 25% OFF
ALL FISHING TACKLE 1/3 Off
SOFTBALL and TENNIS GEAR 1/3 Off
All BICYCLES and ACCESSORIES 20% off
HOCKEY EQUIPMENT and SKATES (Sorry! no sticks or tape) 20% off
Men's LEATHER MOTORCYCLE JACKETS plus HELMETS, GLOVES 25% off
SKI-DOO SUITS, MITTS, HELMETS, BOOTS 20% off

Remember: These Specials In Effect For 10 Days Only!

SHEPHERD'S
Glengarry's Favorite Sports Shop
83 Main St., North Alexandria 525-1402
40-1c



Ladies's Softball Awards

The Alexandria Ladies Softball League recently staged its awards night. Walking off with silverware were Joan Filion, MVP, Roxanne Lauzon, top rookie, Line Brabant, B Playoff MVP, Sue Decoste and Denise Delorme, co-sportsman winners and Pam McCulloch, MVP in the A playoff series.

Ladies' softball loop wraps up season

The Alexandria Ladies Softball League wrapped up its season recently with its awards night at the Alexandria Curling Club.

King Edward Hotel walked off with a pair of team trophies, the A Division champions and the pennant winners in the regular season.

The B champion this season was BMR, while Caisse Populaire was chosen the most sportsmanlike team.

King Edward Hotel's Pam McCulloch and BMR's Line Brabant were co-winners of the most valuable player award, while the top player in the regular season was Joan Filion of King Edward Hotel.

Other individual winners were Joanne Lauzon as the most improved player, Roxanne Lauzon as the top rookie, while Sue Decoste and Denise Delorme shared the most sportsmanlike award.

King Edward Hotel won the A championship over Lalonde's General Store, winning the best-of-five series 3-1.

In the B Division final, BMR bounced back from a 2-0 deficit to win the series 3-2.

Trophies for the best rookie, most sportsmanlike, most improved and most valuable were awarded to players of each club.

Trophy winners from King Edward Hotel were Colleen Lacroix, Micheline Villeneuve, Kim Villeneuve and Joan Filion.

The BMR players that took home silverware were Chantal Legault, Sue Decoste, Ginette Quesnel and Line Legault. For Lalonde's General Store, the trophy winners were Roxanne Lauzon, Manon Carriere, Nicole Lalonde and Sue Borris.

The Caisse Populaire trophy winners were Carole Glaude, Denise Delorme, Linda Menard and Elaine Oetelaar, while Ghislaine Dumas, Glenys Bartlett with a pair, and Janice MacLennan were the winners for Roy's Garage.

Waling off with trophies for GTL were Gail Cameron, Brenda Maisonneuve, Joanne Lauzon and Sandy Murray, while Linda Van Den Oetelaar, Bonnie McDonald, Lisa Deguire and Johanne Gareau picked up trophies for Gareau's Sunoco..

The silverware recipients for Sultan Drugs were Francine Poulin, Maureen Kirady, with two, and Francine Valade

Riders night

The Maxville and District Lions Club will host its annual Football Night, October 20, at the Maxville Sports Complex.

The evening begins with a cocktail hour from 6:30 p.m. to 7:30 p.m. The affair is open to the public and all football fans in the area are invited to attend the evening.

The special guests will be Mark Lewis and Jim Reid of the Ottawa Rough Riders Football Club.

Elects president

The Ladies' Division of the Glengarry Golf and Country Club recently elected its new executive for the 1988 season.

Margaret McCuaig, this year's club captain, outlined some of the year's activities prior to the election of the new executive.

Elected as president for next season was Sheila Pickett, while the past president is Sandra MacDonald. Handling the secretarial duties is Inez MacDonald, while the treasurer and vice-president's posts were filled by Mary Harker and Dorothy Graham respectively.

Hockey school continues trend

The Glengarry Hockey School's eighth year of operation ended over the weekend and the school's head co-ordinator is already looking forward to next year.

"Wee had close to 150 kids registered this year and we may have to add another group next year if interest remains high," says Gilles Joanette, co-ordinator of the school.

"We had about 40 kids in each group this year and the ideal situation would be to have 30 in a group.

The school began September 16 and consisted of four age groups. Each group had eight on-ice sessions.

Joanette says the school continues to be successful because of its dedicated instructors and counsellors, along with the co-operation from the kids.

"The objectives of the school are met because of the instructor's experience and co-operation from the kids. All of the head instructors from last year were back this year and we had some new counsellors who took part. The arena management was co-operative, which is very important in the running of the school."

For the majority of the participants at the school, it's the first opportunity to skate prior to the minor hockey season.

"We hope the kids will be better prepared for their hockey season after taking part in the school," says Joanette.

While it still hasn't been confirmed, Joanette says a number of the instructors may assist coaches this season during practices and clinics are likely to be held throughout the season."

Second fall triathlon needs local competitors

Hoping area athletes don't get lazy this month, organizers are staging a fall triathlon October 18 at Mill Pond.

To add a little spice to the event, the normal distances have been doubled in the three segments (canoe, bike, jog(. The canoeing portion will be five miles in length (two in canoe), while the cycling is 15 miles and the running is 4.5 miles in length.

Organizers feel the extended course will still be fun for all competitors, but it will create a stiffer challenge for the more competitive athletes.

Spectators are also invited to watch the triathlon at Mill Pond or along the route.

Registration will start at 11 a.m. and the fee is $3. Further information can be obtained by phoning Maurice Sauve at 525-2940 or at 931-2953.

making your money work

TRUST COMPANY GUARANTEED INVESTMENT CERTIFICATES

10.875%

5 Year Term RRSP

8.625%	8.75%	9.00%	9.25%
30-59 days	60-89 days	90-269 days	180-364 days

PERCENTAGE	1 YEAR	2 YEAR	3 YEAR	4 YEAR	5 YEAR
ANNUAL	10.00%	10.25%	10.75%	10.75%	10.75%
SEMI-ANNUAL	9.75%	10.00%	10.50%	10.50%	10.50%
MONTHLY	9.50%	9.75%	10.25%	10.25%	10.50%
RRSP	10.00%	10.25%	10.625%	10.75%	10.875%

NO HANDLING CHARGES
RATES SUBJECT TO CHANGE

GIFFORD ASSOCIATES
613 Pitt St., Cornwall
SERVING OTTAWA REGION OVER 30 YRS
CALL DOREEN HEBERT
937-0118



You Could Win
$1,000
at the
SUN SHOP
Ask for further details
FALL SPECIALS CONTINUE
Open 7 days a week
evenings too!
Gisèle Ladouceur
prop.
525-1765
40-tf

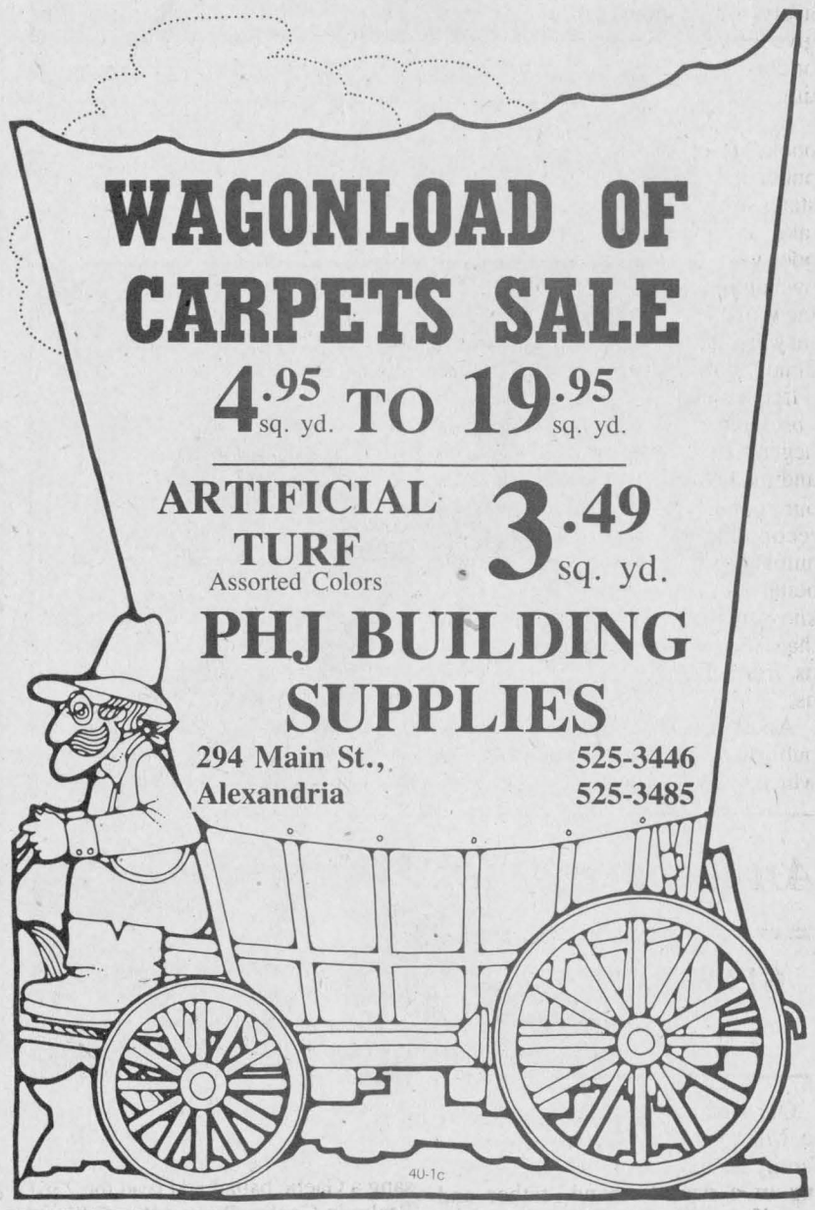

WAGONLOAD OF CARPETS SALE
4.95 sq. yd. TO 19.95 sq. yd.
ARTIFICIAL TURF
Assorted Colors
3.49 sq. yd.
PHJ BUILDING SUPPLIES
294 Main St., Alexandria
525-3446
525-3485
40-1c

LOOKING FOR A NEW WINTER SPORT?
Try Curling at the
ALEXANDRIA CURLING CLUB
Come to our Open House
Sunday, October 25 from 2 to 5 p.m.
CURLING CLINIC
For beginners and advanced — Young and Old
New curlers welcome — No experience needed — Registration Fee $5
Monday, Oct. 26 to Wednesday, Oct. 28 — 7 to 10 p.m.
Curl Canada Films will be shown, for more information, call

Stanley Fraser —	525-3777	Hugh Allan McDonald —	525-2844
Joan Ryan —	525-3526	Junior Curlers call Lise Seguin —	525-2129
Paul & Lise Seguin —	525-2129	or Claude Nadeau —	525-2477

OPENING BONSPIEL
Oct. 30 and Oct. 31
New curlers and Non-members most welcome
Interested? Why not call
Brian Clinton 525-4629
MEMBERSHIP FEES

Couples	$135
Men	$ 85
Ladies	$ 75
Social	$ 35
Students	$ 40
Juniors	$ 5

Seniors (65 & over) & Afternoon Curlers Half Price
Call Paula Harden 874-2085

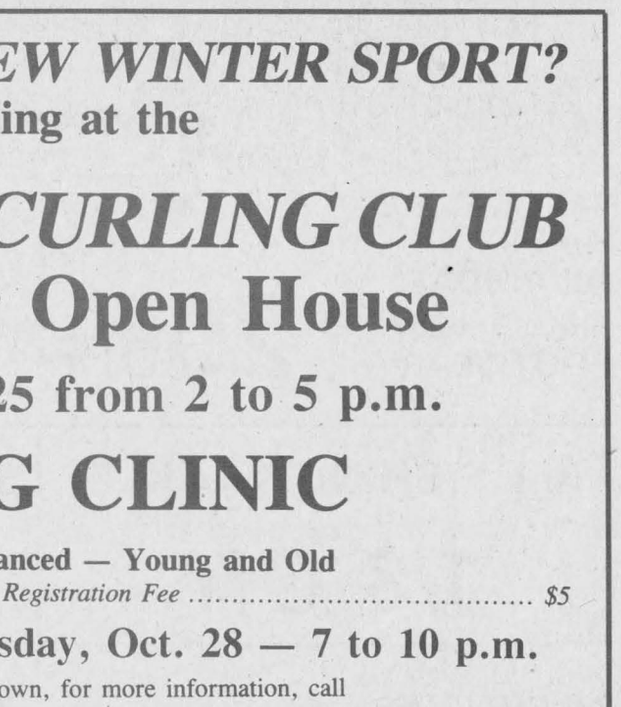

40-1c

THIS IS THE EVENT YOU'VE BEEN WAITING FOR



Entire Stock of '87
Cars and Light Trucks
$100 Over Invoice

ALL 1987 UNITS MUST GO!!!

Choose from 13 Vehicles
On Our Alexandria Lot Now
with Another 40 units Available immediately

All Going For Only
$100 OVER INVOICE
Trade-Ins Accepted

All models are available but HURRY: They're Going Fast

439 Main St, South
Alexandria
525-4760

DODGE · CHRYSLER
RIVERVIEW
CORNWALL
40-1c

Poetry: It can't be examined logically

Greenfield author unscrambles the magic of poetry

Greenfield author Henry Beissel says your worst suspicions of poets aren't true. Poets do not go out of their way to camouflage or complicate the meaning of their words. There is no magical key to unlock the obscurities of their musings and have everything fall into some reasoned order.

"You can't argue with the meaning of poetry, you just have to accept it as it is," says Beissel, who has recently published three books of poetry.

The poet, he insists, is a man of his time and witness to the deeds in the heart. As a witness, the poet must give his voice to those we don't hear, or don't want to hear, such as the victims, sufferers or the poor.

In the Author's Foreward of his book, *Poems New and Selected*, published by Mosaic Press, Beissel states why he thinks people should take an interest in poetry: "Why poetry? . . . the benefit lies in its own unfolding. The larger and clearer view of the panorama of living that may be gained in the process is a bonus, not a purpose. A tree has no purpose, except to be a tree. Our obsession with purposes inevitably degenerated into a pursuit of power and profit that has alienated us from our root selves. Poetry is a mode of reconciliation with our tattered humanity. It unfolds the paradoxy of being human, unifies feeling and knowing long enough to create bonds that free us from bondage, distances us from the world it brings inside us."

Another of his recent books, published by Ayorama Editions, which he owns, is entitled *Ammonite*. His firm specializes in special form publications that are hand-stitched, hand-bound and hand-colored.

"We're trying to keep the old craft of bookmaking alive while at the same time making something that is aesthetically-pleasing," says Beissel.

Subtitled "A Meditation in Several Modes," the book is an interesting graphic composition combining a paragraph of poetry at the top of the page, followed by art work in the middle and completed by a line of scientific prose at the bottom.

All the copy was typeset by Gallant Press in Alexandria and a French version, translated by Beissel's wife Arlette, is due out in September.

The theme to the poem Ammonite deals with the continuously expanding consciousness of people.

"The evolution of this planet is tied directly to the evolution of the mind. Life is a profound mystery and I am trying to move the reader to experience the grandeur of the universe," says Beissel.

"I'm not trying to explain the mystery of life, but rather bring it alive, make it touchable, seeable, feelable, otherwise it's just an abstraction."

If poets and people get an understanding of the evolution of the universe and mankind, perhaps they will see they are only a link in a chain and be humbled by that knowledge, he suggests.

"If we understand that we evolved from sea creatures, we may be more apt to accept people as they are and be less judgmental."

He cites the example that to understand moral choices, people must recognize that conflicting impulses are coming from three different types of brains in the head.

The first brain man developed, called the reptilian, deals with reproduction and survival, the second, called limbic, controls emotions and loyalties, and the third, neo-cortex or modern, gives people a sense of self-awareness.

Being aware of the evolutionary process will help people to be themselves and not blindly follow leaders," muses Beissel.

The other special format publication recently released by Beissel and Ayorama Editions is a reprinting of Cantos North (Songs of the North) which is a sort of epic poem of Canada.

"The old epics were heroic accounts of wars or warriors but this poem turns ferociously against the celebration of individuals. It is the ordinary people who have conquered the lands of Canada, not the warlords," he says.

His next major project is a 12-part elegy (sorrow-filled poem) on historical violence entitled Season of Blood.

He has also written 400 pages of one novel and 800 of another, but doesn't know if he will get around to finishing them.

"I write about things I don't understand so I can sort them out in my head. Once they become clear, I seek another project."

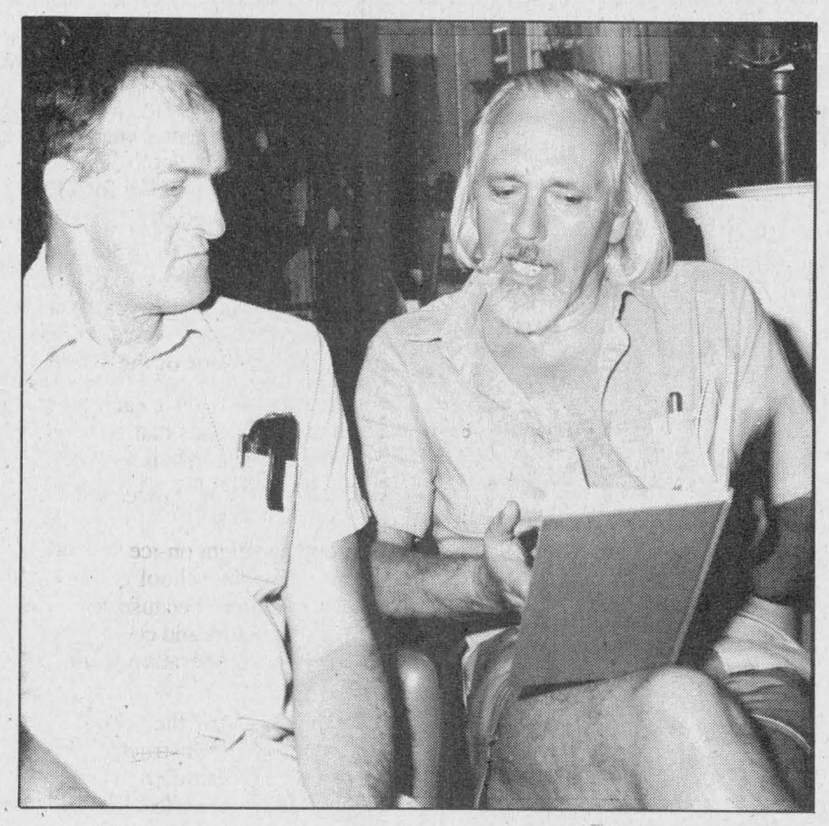

Ernie "Hoppy" Gallant discusses the book of poetry he typeset with Greenfield author Henry Beissel.

Staff photo—Dann Rogers

An important link with the past is lost with death of Gladys MacRae

GLEN SANDFIELD
Lorna Chapman
874-2408

Our sincere sympathy is extended to Mrs. Gladys MacRae and other family members, on the recent passing of a dear husband, father and grandfather, the late Gilbert MacRae.

He died late in the week in Glengarry Memorial Hospital, and the funeral was held Sunday at Glen Sandfield United Church.

The church was hard pressed to hold the large congregation of friends and relatives, who had gathered to pay him tribute.

The Rev. Colin MacDonald officiated. Soloist, Sheena McKenna sang a Gaelic ballad and read the 23rd Psalm in Gaelic. Piper Allan Gillis of Ottawa, piped the family into the church and again when they left.

Many returned to the MacRae house after the funeral, to extend their friendly support to the family.

Mr. MacRae had many friends. He lived his whole 87 years at Glen Sandfield on the farm, and made many lasting contacts over the years.

He had a marvelous memory, and could regale one with many interesting and humorous stories of area history. One might even say that this is the end of an era, for he saw the changes, and remembered well, the old days.

An important link with the past has been lost. Over 500 names were entered into the visitors' book, at the funeral parlor, in a silent testimony to a good friend and neighbor, who will long be remembered.

* * *

Gloria Benedict of Metcalfe spent the weekend with her sister Della and Clifford MacDonald.

LANCASTER FLORIST
"CHEZ NORMANDE"
NOW OPEN FOR BUSINESS
Under new management
Open: Mon. to Sat., 9:00 a.m. to 5:00 p.m.
Friday, 9:00 a.m. to 9:00 p.m.
203 Military Rd.,
Lancaster, Ontario
347-2632
36-38tf

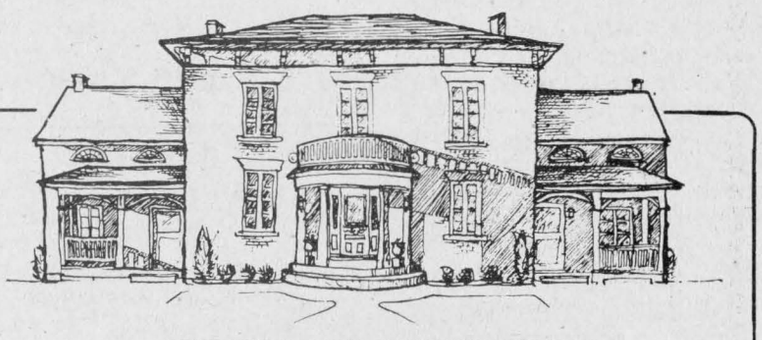

GEORGIAN HOUSE 1858
CAFÉ·RESTAURANT·BAR
146 Main St. S., Alexandria, Ont. 1-613-525-2219

Luncheon Club
In appreciation of your patronage we would like to introduce our
NEW LUNCHEON CLUB
Starting October 1st until the New Year you will be issued a Luncheon Club Card.
Each lunch will be recorded and when you have ten lunches, a complimentary lunch will be awarded you.
Please see the management for details.
Thank you,
The Management and Staff
of the Georgian House 1858
Restaurant
Sorry: We Are Closed On Mondays

CO-OP®



October Clothing SALE

Prices in effect until October 24, 1987 at participating Co-ops.

INSULATED COVERALLS
Long-wearing, easy-care 50% polyester, 50% cotton blend. Soil release finish keeps it looking like new. Quilted nylon with 4¼ oz. polyester fill. Navy or Brown. #42010 S-3XL. Reg. & Talls.
FROM 58.88 Ea.

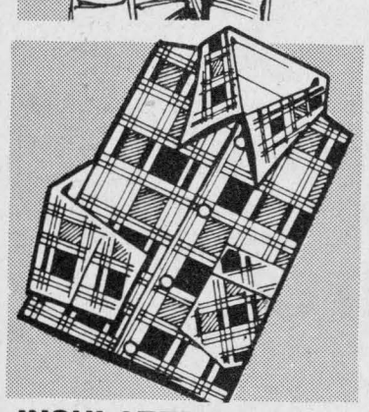

INSULATED PLAID SHIRT
Perma-press, easy care fabric. Polyester lining for added warmth. #22040. S-4XL Reg. & Talls.
FROM 26.88 Ea.

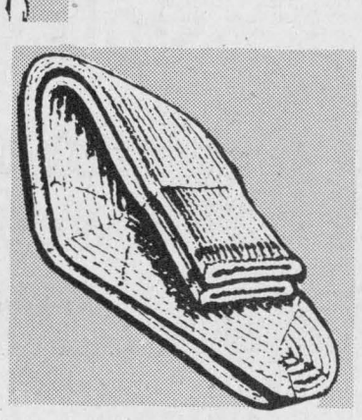

SUPER SOCK WORK SOCKS
Shrink treated. One size. 546-101
3.44 Pr.



GRIP GLOVES
Heavy duty, cold-resistant vinyl dipped. Knit wrist. One size. 546-080
7.88 Pr.

MasterCard VISA
ALEXANDRIA CO-OP
361 Main Street
525-4116
Mon. to Sat. 8 a.m. to 5 p.m.
CORNWALL CO-OP
3045 Pitt St.
933-4935
Open: Mon.-Fri. 8:30 to 5

ONE STOP FOR ALL YOUR HOME IMPROVEMENT NEEDS



Specials

Construction portable
HEATER
Built-in thermostat 6' cord & 3-prong plug
Thermal protection with automatic reset
89.99

WAFERBOARDS
Tongue & groove
5/8"×4'×8'
13.95

Aluminum
INSULFOIL
50"×450'
13.49

Unitotal

Lauan 30"
BIFOLDING DOOR
32.95

Unitotal first quality
PAINT
Interior white semi-gloss latex. 4 litres
11.99

Mono acrylic sealant. Professional quality
CAULKING
For exterior use. White. 20 year life expectancy.
3.39

CASH AND CARRY
We reserve the right to limit quantities.
While quantities last.
CURRY HILL LUMBER
347-2401
Hwy. 2 Bainsville

CLASSIFIED ADVERTISING

Coming Events

GLENGARRY Soccer League is holding its annual meeting on Wednesday, October 7, 1987, 8 p.m., at the agricultural office, Alexandria. 39-2c

WOOL Day — at the Glengarry Pioneer Museum on Sunday afternoon, October 11. Welcome to the Wool from Glengarry group with their spinning, weaving, lamb samples, raw fleece and special prices on knitting wools. Museum coverlets on display, cider pressing and a collection of antique saws. 40-1p

WEDDING RECEPTION
in honor of
TERRY
daughter of
Walter & Gertrude Wilamoski
and
RONNIE
son of
Ernest & Lorraine Besner
SATURDAY, OCTOBER 10
9 p.m. at the
Maxville Sports Complex
For more information
Tel. 527-2165 or 527-5371
Everyone welcome
Lunch will be served 39-2p

Wedding Reception
in honor of
WENDY DAWN
daughter of Wilfrid and Janice
MONTREUIL
and
RALPH GERALD
son of Danny and Fleurette
BOURDON
on Saturday, October 10
at 9:00 p.m.
at Glen Walter
Everyone Welcome - Lunch Served
For more information call
347-7464 or 347-7472
40-1c

BONNIE GLEN

525-2646 or 525-3078
SATURDAY, OCTOBER 10
Wedding Reception in honor of Yvon Quesnel and Linda Stevens. Lunch. Everyone Welcome. Refer to ads in coming events.

SATURDAY, OCTOBER 17
Mr. and Mrs. Allister Campbell of Dunvegan and Mr. and Mrs. Alex John Massia of Alexandria cordially invite everyone to a wedding reception in honor of Mr. and Mrs. Keith Massia (nee Lorna Campbell.) Good music. Everyone welcome.

Church Services

LOCHIEL REFORMED PRESBYTERIAN CHURCH
Lord's Day Service
11 a.m. and 8 p.m.
Bible School 10 a.m.
Wednesday 8 p.m.
Prayer & Bible Study
Tel. 874-2989 40-tf

UNITED CHURCH OF CANADA
Services of Worship
SUNDAY, OCT. 11
Alexandria - 9:30 a.m.
Dalhousie Mills - 11:15 a.m.
Glen Sandfield - 10:00 a.m.
Hymn Sing at
East Hawkesbury - 8 p.m.
Rev. Colin and
Rev. Pat MacDonald
525-2858 40-1c

Alexandria Alliance Church
SUNDAY
9:45 a.m., Sunday School
11 a.m., Morning Worship
Harmony Glen School
Kincardine Street
WEDNESDAY, 8 p.m.
Prayer Meeting and Bible Study
23 Kenyon St. W.
A warm welcome awaits you
Pastor Tom Felts
525-4899 22-tf
Christian & Missionary Alliance Church

THE ANGLICAN CHURCH OF CANADA
ST. JOHN THE EVANGELIST
Lancaster, Ontario
(In Glengarry Provincial Park off South Service Road)
SUNDAYS
9:15 a.m. - Holy Eucharist
Sunday School & Nursery
THURSDAYS
10:00 a.m. - Holy Eurcharist & Bible Study
Rector: The Rev. Roger Steinke
Ass't Priest:
The Rev. Peter Crosby
38-tf

Coming Events

RUMMAGE sale, Church on the Hill, Alexandria, Friday, Oct. 9, 2 p.m. to 7:30 p.m., Saturday, Oct. 10, 9 a.m. to 12 noon. Clothing, collectibles, books, shoes. 37-4p

ANNUAL Fall Sale sponsored by the Glengarry Arts and Crafts Association to take place Sat. and Sun., Oct. 17 and 18 at the Nor'Westers and Loyalist Museum in Williamstown. Shop now for Christmas; quality decorative and useful handcrafted articles on display. Show hours: 10 a.m. to 5 p.m. both days. 40-2c

"FARM WIVES"
10th Anniversary
Pot Luck Lunch
Friday, October 16th
12 noon
for information:
527-5619
347-3290
525-2483
40-1p

The children of
LAURIAT & LEONA DECOSTE
would like you to celebrate with them their parents'
50th
WEDDING ANNIVERSARY
SATURDAY, OCT. 17
St. Martin of Tours
Church Hall, Glen Robertson
Music by Highway Drifters
Country & Westrn
Everyone welcome
Lunch served 40-2p

MAXVILLE & DISTRICT SPORTS COMPLEX
OSIE F. VILLENEUVE ARENA
* * *
SD&G Broomball League
Every Sunday
8 a.m. to 4 p.m.
* * *
Aerobic Classes
"Workouts that work"
with
Susan Cloutier
Every
Tuesday & Thursday
7:30 p.m. - 8:30 p.m.
Join the fun
* * *
For information concerning our banquet hall facilities for weddings, mixed parties social gatherings, business meetings, etc., please call
527-5659
Let our experienced staff assist you with catering and entertainment suggestions
40-1c

FRATERNITE ALEXANDRIA INC.
BINGO
FRIDAY, OCT. 9
at 7:30 p.m.
JACKPOT $600
in 6 numbers
* * *
Card Party
THURS., OCT. 15
8 p.m.
Lunch and Prizes
Everyone Welcome
* * *
No Physical Fitness
Monday, October 12
* * *
Bake & Craft Sale
SATURDAY, OCTOBER 10
from 1 p.m. to 4 p.m.
* * *
ANNUAL MEETING
Sunday, October 18
at 2 p.m.
Members are invited to attend
Pot Luck supper after the meeting
40-1c

CRAFT CLASSES
Surprise your friends and family with a beautiful gift made especially for them.
Drop by to see samples and pick up a class schedule for courses such as:
Decorated Brooms
Decorated Straw Hats
Christmas Decorations
Victorian Lace Projects
Etc.
Sign up now!
Classes start October 8
CREATIVE ACCENTS
Corner of William & Saint Sts.
Williamstown, Ont.
347-3404
Open daily 10 a.m. to 5 p.m.
Closed Tuesday and Sunday
40-1p

Coming Events

THE annual meeting of the Stormont, Prescott, Glengarry and Russell Cream Producers will be held on Thurs., Oct. 8, 1987 at 8 p.m. in the OMAF boardroom in Alexandria. All shippers are encouraged to attend. 40-1p

THANKSGIVING HYMN SING
East Hawkesbury
United Church
SUNDAY, OCT. 11
at 8 p.m.
40-1p

WEDDING RECEPTION
in honor of
BETH
daughter of
Mr. and Mrs. William Lancaster
and
DAN
son of
Mr. and Mrs. Morris Koggel
on
SATURDAY, OCTOBER 17
at
St. Zotique Golf Course
at 8 p.m.
Everyone Welcome
40-2p

We, the children of
Mr. & Mrs. Rolland Poirier
(nee Perle Seguin)
cordially invite you
to join us in the celebration
of our parents'
30th Wedding Anniversary
to be held in Alexandria
on October 17, 1987
at 9:00 p.m.
for more information call
874-2148
(consider this as
a personal invitation)
40-2p

CHARLOTTENBURGH RECREATION CENTRE
* * *
BINGO
Every Tuesday
8 p.m.
Jackpot $500
Everyone welcome
* * *
Open Euchre
Monday, October 12
Sponsored by
Glengarry Senior Club
* * *
Good Hall Rental Dates Available
347-2411
40-1c

MARTINTOWN COMMUNITY CENTRE
* * *
TURKEY BINGO
WEDNESDAY, OCT. 7
Everyone welcome
Next Bingo
Wednesday, October 21
* * *
TEEN DANCE
Friday, October 9
8 p.m. to 10:30 p.m.
Music by Axxius
$3 per person
Age group - 13 to 18 years
Fully supervised
* * *
Martintown Community Centre Fundraising
DINNER & DANCE
Saturday, October 24
Everyone Welcome
* * *
Banquet hall available for rental
Tel. 528-4369
40-1c

GLENGARRY CLUB OF OTTAWA
Is pleased to Present
GLENGARRY '87
NATIONAL ART CENTRE
Oct. 17, '87, 8:30 p.m.
CELTIC MUSIC AND DANCING
Tickets available at Priest's Mill, Alexandria;
Danskin's, Alexandria and Maxville and
Jack MacDonell Motor Sales Cornwall, 933-3483
Call Walter Stewart, 828-1313
A Delaney coach has been arranged to leave Alexandria at 6:30 sharp from Alexandria Court House.
Reservations needed.
Contact Rosemary Cameron at 525-4131 40-1c

Coming Events

EUCHRE at Laggan Public School, Thursday, Oct. 8 at 8:15 p.m. Everyone welcome.40-1c

CARD party on Thurs., Oct. 13 at 8 p.m., church hall, Glen Robertson. Sponsored by Club 65. Lunch and prizes. Everyone welcome. 40-1p

WEDDING RECEPTION
in honor of
LINDA
daughter of
Earl & Carol Stevens
(nee Dumouchel)
of Bowanville
and
YVON
son of
Rheal & Beatrice Quesnel
on
SATURDAY, OCTOBER 10
at
Bonnie Glen
This is your personal invitation
Music by Sid & Company 39-2p

WEDDING RECEPTION
in honor of
SUZANNE
daughter of
Rachel & Raymond Poissant
and
SERGE
son of
Claudette Jeaurond
FRIDAY, OCT. 9
in Alexandria
Music: Disco
Everyone Welcome Lunch Served
For more information
Tel. 525-3597 or347-2331
40-1p

The Dunvegan Recreation Association
presents
Child Abuse
and the Community
An informative, helpful discussion of how communities tend to react to child abuse... and what we can do to help prevent it.
The excellent NFB film on child abuse...
"Feeling Yes, Feeling No"
will also be shown.
Guest speakers for the evening will be:
Mr. Robert Smith & Mr. Jean Dupuis from the Cornwall Children's Aid Society
7:30 p.m.
Thursday, October 8, 1987
W.I. Hall, Dunvegan
Admission free
Bring your children!
39-2c

GLENGARRY SPORTS PALACE
Tel. 525-3600
THURSDAY, OCTOBER 8
BINGO
8:00 p.m.
Jackpot $1,200
in 6 numbers
11 regular games at $25
3 regular games at $50
6 specials 50/50
1 Winner - Take-All
Proceeds to Jr. B Glens Hockey Team
Note: Bingo played on hard cards using chips
MINIMUM CHARGE $1.00
Reg. Cards 7 for $1.00
15 Cards for $2.00
Specials 7 for $1.00
15 Cards for $2.00
* * *
SUNDAY BINGO
Sunday, Oct. 11
Starts 7:30 p.m.
14 games at $25
1 game at $250
6 games at 50/50
1 Winner Takes All
Proceeds go to the Alexandria Figure Skating Club
40-1c

Coming Events

SALEM Church 9th annual big event, Saturday, Oct. 17, 10 a.m. to 4 p.m. Free admission, lunch available all day. 40-2c

ST. Columba, Kirk Hill, harvest supper has been postponed from October 17th till the spring of 1988. See you then. 40-2c

MURRAY and Shirley Allen cordially invite their friends and neighbors to share in their joy as they celebrate their daughter's marriage: Kimberley Margaret to Robert Stephen McGill of Toronto. Reception at St. Bernardin's Caledonia Community Centre, Saturday, October 10, 1987 at 9 p.m. All welcome.40-1p

Maxville Manor
is pleased to invite
all their volunteers to
Volunteer Appreciation Night
on
Thursday, Oct. 15
at 8 p.m.
"feel free to bring along a friend"
40-2c

Entertainment

CHEZ PAUL
Dalhousie, Que.
Rock'n Roll
Dance
EVERY FRIDAY NIGHT
Music by Jake at Work
9 p.m. - 1:30 a.m.

COMMERCIAL TAVERN & LOUNGE
presents
John's D.J.
Every Thursday
PLUS
ENTERTAINMENT
Friday & Saturday
Main St., Lancaster
39-1c

ST. EUGENE HOTEL
St. Eugene, Ontario
FRIDAY and SATURDAY
OCTOBER 9 and 10
GHOST RIDERS
Country & Western
Everyone Welcome
40-1c

Bob's Hotel
Dalhousie, Que.
Sunday, Oct. 11
Music by
Brigadoons
9 p.m. - 1 a.m.
Everyone Welcome
40-1p

Coming Events

BUS transportation to Glengarry '87, National Arts Centre, Ottawa from Maxville, Sat., Oct. 17, departure 6:30 p.m. Reservations, 527-2020, 527-2813. 40-2p

KEEP this date open, Saturday, November 28, 1987, annual Christmas Bazaar, St. Martin of Tours Hall, Glen Robertson. 40-1p

Births

KROL — Joe and Joy (nee deHaas), Berwick are pleased to announce the birth of their second child, Lauren Marie, 6 lbs. 4 ozs., on Wednesday, September 23, 1987, at Winchester District Memorial Hospital. A sister for Natalie. Second grandchild for Mr. and Mrs. William deHaas, Maxville and third for Mr. and Mrs. John Krol, Lancaster.

McLEOD — Ian, Janice and Krissy are pleased to announce the arrival of Kelsey Anne, 8 lbs. 1 1/2 ozs. on Wednesday, Sept. 23, 1987, at Hotel Dieu Hospital. Dear granddaughter for John and Aggie McLeod, Glen Nevis and Len and Catherine Coleman, Carleton Place.

BLANEY — Allan and Sandra (MacQueen) are pleased to announce the arrival of their first child, a son Collin Thomas on Friday, October 2, 1987, weighing 9 lbs. 1 oz. Proud first time grandparents are Connie and Walter Blaney of Maxville and second time grandparents Thelma and Murray MacQueen, Dunvegan.

MacGILLIVRAY — Gregg and Joan (nee McNaughton) are pleased to announce the birth of their fourth son, Christopher Ross, born Sunday, September 20, 1987, 6 lbs. 15 ozs. Baby brother for Wesley, Colin and Cameron. Proud grandparents are Mr. and Mrs. Elbert MacGillivray of Kirk Hill and Mr. and Mrs. Leslie McNaughton of Vankleek Hill.

Cards of Thanks

LAVIGNE — We would like to thank the Alexandria Fire Dept., Dr. Nadeau and the staff of Glengarry Memorial Hospital for excellent care and services when we tragically lost our home in a fire. Special thanks to our families, relatives, friends and neighbors who helped us through it all. We also sincerely thank the organizers of the benefit dance and everyone who attended. This will always be remembered.
—Edgar, Denise, Joël and Stéphane.

POIRIER — The family of the late M. L. Poirier wishes to thank relatives, friends and neighbors for visits to the funeral home, mass cards, flowers and donations to the Cancer Society. Special thanks to Dr. Edgar, nurses and staff of Glengarry Memorial Hospital for the wonderful care and support during her long illness. Special thanks to Rev. Roger Desrosiers, also Munro and Morris Funeral Home, and the ladies who served lunch after the funeral at Glen Robertson. Many thanks to the Community Nursing Home in Alexandria, Miss M. Proulx, nurses and staff for the excellent care she had. Thanks to Fern and Lilly Rozon for all the support. All will be truly loved and remembered for their wonderful acts of kindness.
—The family. 40-1p

MUIR — We would like to thank all our guests who attended James' baptism at St. Paul's Church in Dalkeith on Sept. 27, 1987. Thanks to those who helped make such a fine lunch possible. James appreciated all his lovely gifts he received, plus a special thank you to his godmother Mrs. Sherrill Baker of Vankleek Hill for all her efforts. Mom and Dad were pleased that Father Dumoulin was able to come from Martintown to officiate at the baptism. Thanks to all of you.
—Fred and Gail and James.

MacMILLAN — We wish to extend a sincere thank you and appreciation to all who participated and, or, warmly expressed their sentiments in other ways regarding our recent 25th wedding celebration. The kindness and generosity shown us will be a source of fond remembrance and gratitude for years to come. A special thank you to the friends and neighbors who organized and prepared such a memorable time. Thanks also to our family who also helped so much. We would like to announce that a sizeable portion of the proceeds will be donated to the M.S. Society.
—Hugh A. and Irma MacMillan. 40-1p

CLASSIFIED

Only $3.30

(20 words)
2nd week 50¢ less
RATES

General Classified—$3.30 for 20 words, plus .10 for each additional word.

Births, Found, Weddings, Engagements, Graduations, Anniversaries (25th, 50th and over) will be accepted free, with picture.

Classified Display—37¢ per agate line. We reserve the right to place all advertising under the appropriate classifications.

Box Numbers—$5.00 per week (includes Box), c/o The Glengarry News, Box 10, Alexandria, Ontario K0C 1A0.

Deadline for advertising: Monday, 3 p.m.

ALL ADS MUST BE PAID FOR IN ADVANCE

Cards of Thanks

LEROUX — Many sincere thanks to our family, friends and neighbors for good wishes, lovely flowers and gifts received on our 60th wedding anniversary. We would also like to thank our children for the lovely celebration given at our home where the four generations were reunited.
—Emile and Laura Leroux. 40-1p

CAMPBELL - MASSIA — We would like to thank everyone for attending our mixed party on Saturday, September 26. A special thank you to the ones who organized it. It will be an evening we will never forget.f
—Lorna and Keith. 40-1p

LOEWEN — I would like to thank everyone who visited me and sent cards while I was a patient in Glengarry Memorial Hospital. Special thanks to the Legion and to the nursing staff and Dr. Jaggassar.
—John Loewen. 40-1p

McDONALD — I wish to extend a sincere thank you to the nurses and staff of Glengarry Memorial and to Dr. Roman for the excellent care I received while a patient in the hospital. Your smiles and cheerfulness went a long way to relieve the pain. It will always be appreciated.
—Hugh Allan McDonald. 40-1p

DIOTTE — The family of the late Thérèse Diotte sincerely thank relatives, friends and neighbors for visits, sympathy and mass cards, floral arrangements, prayers and donations. Thanks also to the neighbors and friends who sent food to the house. Special thanks to the doctors and nurses at the Glengarry Memorial Hospital of Alexandria also doctors, nurses and staff at the Ottawa General Hospital (Cancer Clinic). To the V.O.N. and the Canadian Red Cross Homemaker Service for their wonderful care and support. To the Munro Funeral Home for the caring arrangements and memorable thanks to Father Denis Vaillancourt of Glen Robertson and Father Roger Desrosiers of Alexandria. These acts of kindness will long be remembered.
—Real Diotte and the family. 40-1p

MacDONALD — We would like to thank relatives, friends and neighbors for acts of kindness shown to us during the loss of our aunt, Rose McRae.
—Jack, Aileen and family. 40-1p

OVERVEST — We would like to thank all our Glengarry friends who attended our wedding reception on September 19, 1987. Your attendance and warm wishes will always be remembered.
—Linda (nee Dandy) and Gerry Overvest. 40-1p

In Memoriam

MAVILLE — In memory of a dear mother Margaret who passed away Oct. 7, 1977.
Many years have come and gone,
But your memory lingers on.
This special day, we send our love
And await that day, we meet you above.
—Always remembered by husband Donald and daughter Audrey MacDonald and the family. 40-1p

McMEEKIN — In loving memory of a dear cousin Etta who passed away Oct. 10, 1986.
A candle dims, darkness comes
A loved one leaves our sight
Gone beyond, to live again
In God's eternal light.
And like the glow a candle brings,
Loving thoughts stay on,
With warm and special memories,
To light the way till dawn.
—Hazel Jamieson. 40-1p

Misc. Sales

BASEMENT sale at 30 Peter Street, Maxville, Oct. 10 and Oct. 12/87, 9:30 a.m. to 5 p.m. Car seat, playpen, change table, bicycle, tricycle, toys, infant clothing to size 4, spring horse. 40-1p

GARAGE and Cameo sale, quilt blocks, paints silk scarves, etc. Sat., Sun. and Monday, Oct. 10, 11, 12, one-half mile south of Brown House on Hwy. 34. 40-1p

GARAGE SALE
October 10, 11, 12
9 a.m. to 5 p.m.
106 Conroy Crescent
Alexandria
Furniture and many more articles 40-1p

GIANT GARAGE SALE
Rain or Shine
SATURDAY, OCTOBER 10
9 a.m. to 5 p.m.
Antique dining room set, rocking chairs, dishes, color TV, B&W TV, drapes, bedspread, household and many other articles
FERN & LILLY ROZON
Glen Robertson 40-1p

Articles for Sale

Reconditioned & Used Vacuums for sale
All Makes and Models
We repair all makes of sewing machines and vacuums
Fast Service
Also Custom Framing
Call 525-4077
54 Main St., Alexandria

GAS TANKS
For
Cars and light Trucks
Reconditioned with Lifetime Warranty
Available now at
ASP
431 Main St., South
Alexandria
525-3620 40-tf

Articles for Sale

HOMELITE chainsaw, 16'' bar, good condition. Call 525-4632 after 4 p.m. 40-1p

BABY crib with mattress, in good condition. Call 525-1780. 40-2p

9'' Rockwell motorized table saw, $275; boy's bicycle BMX 20'' black, $30. Tel. 525-1107 after 5 p.m. 40-1p

TAP shoes, boy's size 2, girl's 12 1/2 and 2; rural mailbox with bracket and post. Tel. 527-2809, 525-3283. 40-1c

CHALEUREUX wood stove for sale. Tel. 527-3101. 40-2p

.303 Enfield Jungle carbine, excellent condition, ideal brush rifle, $150. Tel. 527-3340. 40-2p

COOK stove ''Brock'' burns wood and oil, cream enamel finish, 6 lids, reservoir, good condition. Tel. 347-2934. 40-3p

GAS and propane furnace; Chaleureux wood stove. Tel. 347-2686. 40-2p

HIGH chair, change table, 3-in-1 carriage and walker. Tel. 525-1745 after 5. 40-1p

MUSICIANS Peavey sound system XR 600 B mixer, with 2 cubes, 15'' speakers and horns, also 2 monitors $1,700. Fender guitar amp. 4-10'' speakers $450. Base amp. 220 watts, 2-15'' speakers (Eearth) $500. Full set of Rogers drums and Ziljan hardware with case $850. All above items in very good condition. Tel. 933-2743 after 5 p.m. 40-2p

HARD-TOP tent trailer, Lionel, sleeps six, propane stove, ice box, bought new this spring, $3,900. Tel. 347-7428. 40-2p

CAMPER for sale, sleeps six, in good condition, 124B Main St. S. For more information, call 525-2069 after 5, 525-4355. 40-2p

KROEHLER chesterfield and chair, Colonial style, autumn colors. Tel. 347-3115 evenings. 40-1p

BEAUTIFUL full-length pearl mink coat, as new, $2,800; Christmas tree, 6 1/2 Can. pine from Sears with trimmings, $35; executive office desk, like new, blond oak, $1,200 new, bargain $450; 2 speaker boxes, 12'' woofers, phenolic ring tweeters, 60 watts RMS, $130. Tel. 347-3896. 40-3p

HOME milk pasteurizer and Vega cream separator $150 each, both in very good condition including stainless milk pail and stainless milk strainer. 10 carpets, ends of rolls, assorted sizes, approx. 10x12, $30 each. Tel. 874-2848. 40-1p

JET pumps, 1 h.p. Sears $275, one-third h.p. McDougall ''Little Giant'' $125. Tel. 525-4650. Rifles — .30-06 bolt action $250, .44 Mag. semi-auto carbine $325. Tel. 525-4650. 40-1p

FOR sale 5/16'' select fir plywood 9''x18'', 12''x36'' and 12''x96''. Bargain prices. Tel. 874-2385. 40-2n/c

HUNTER'S special 17-ft. trailer, sleeps 4 with toilet, clean, $2,000. Call 932-9704 or apply 80 Lefebvre, Cornwall. 40-2p

PAIR of Lang skates, size 5, very good condition. Apply at 100 Victoria St. E. 40-1p

TRIP to Florida for sale, 2 couples or family of five. For more information apply at 100 Victoria St. E. 40-1p

BARN wood, beams, tin, silo (cement slab). Call 933-4477. Call after 4 p.m. 40-2p

BUMPER pool table, also used as card table, $250 or best offer. Tel. 525-1957. 40-1p

STEEL scaffolds for sale, $35 per leg. Tel. 347-7130. 40-1p

KING size waterbed, complete four post, super waveless, new $500. Tel. 678-3395 or 632-8030. 40-2p

CROSS country ski outfit Splitklein 3 matching wool rugs. 525-1648. 40-1p

HOUSE kits. All the building materials for a house 26x42, 3 bedrooms, kitchen, bath, dining and living room, 2x6 framing, 6'' wool, all the exterior vinyl siding, windows and doors, etc., also for as low as $12,400. Other kits available. D. N. Racine Inc., Athelstan, P.Q., J0S 1A0, Tel. 514-264-5533 or 5370. 3-tf

PLYWOOD super specials, 4'x8' spruce, 3/8'' $11.99, 1/2'' $15.60, 5/8'' tongue and groove $19.85, 3/4'' $23.20; aspenite 7/16'' aspenite $6.95. Tel. 764-2876. 23-tf

CONN organ, filled with very entertaining features, easy to learn and play, $1,100. Tel. 347-2530. 34-tf

QUONSET buildings: quonset and straighwall buildings, any size, grain storage, implement, livestock, industrial all steel buildings. Tel. 613-931-1514 or 613-933-4291. 29-13p

ELECTROLUX — Big Fall Sale! All vacuums, shampooers and upright vacuums. Call Pauline Ashton, 347-3942, Sales — Service. 39-4p

BEE KEEPER RETIRING
Complete Hobby Bee Keeping Equipment
Including 4 strong hives of bees
Honey extracting and beeswax
Melting equipment
Priced at a quarter of new price
Tel. 525-1869
evenings 40-2p

MAKE YOUR OWN
BEER & WINE
Complete Kit
We Make
PHOTOCOPIES
WINEMAKERS CORNER INC.
54 Main St., Alexandria
525-4077 29-tf

ROBERT'S RENTAL SURPLUS SALE
- Tillers
- 2'' Gas Water Pump - *$275*
- 3 pth post hold digger - *$375*
- Oil construction Heater
- Used lawn mowers
- 14 h.p. Ford tractor with ACC *$320*
- 16 h.p. MF tractor with 50'' mower - *$2,350*
- 14' aluminum boat with trailer, 35 h.p. - *$1,495*

325 Main St., Alexandria
525-2807 40-tf

Articles for Sale

MATERNITY clothes, baby clothes, bassinet, walker, hamster with cage and gas stove for camping. Tel. 525-2176. 39-2p

BARREL type wood stove, suitable for garage, electric stove, washing machine and dryer. Tel. 525-3154. 39-2p

5-piece bedroom set, almost new, queen size bed, mattress included, English style furniture. Tel. 347-7344. 39-2c

MOFFAT electric stove (white), excellent condition, asking $70 or nearest offer. Call weekends at 347-3144. 39-2p

CONSOLE color TV (26'') with remote, portable color TV (20''), twin bed, dressers, love seats, baby accessories, many more household items, 106 Conroy Crescent, Tel. 525-2816. 39-2p

ASPENITE and particle board 1/2'' and 7/8'' for sale. Contact McLaughlin Antiques, Highway 34, Lancaster, Tel. 347-3468. 39-2c

GENERATOR 9,000 watts on wheels, power takeoff. Tel. 347-2139. 39-2p

YELLOW side-by-side fridge/freezer for sale, asking $300. Call after 5 p.m. Tel. 525-1166. 39-2p

ARMY Surplus — special — Sony cassette tape recorders, ideal size for students at $19.25, work on batteries or household current. Best selection now on winter clothing, footwear, down sleeping bags, parkas, insulated pants; mukluks, etc. Army Jeep parts, model 151, we have every part for above type Jeeps, including roll-bars and complete drive-trains. We buy and sell guaranteed used tires. Located corner 6th concession Kenyon and Dornie Road, 3 miles west of Fassifern or 4 miles north of Highway 43 by Dornie Road. Open seven days until sundown, Glengarry Surplus, Tel. 525-3864. 39-2p

DOUBLE harness for sale; freezer 57'' long, like new; also Patz stable cleaner. Tel. 984-2640. 39-2p

20 sheets of 10' galvanized tin, 20 sheets 7' galvanized tin. Tel. 527-5776. 39-2p

CHINA cabinet and buffet, also wringer washing machine, some wooden chairs, twin bedroom set, Tel. 527-5776. 39-2p

FOR sale: boys and girls skates, asst. sizes, hockey equipment for young boys, tap dancing shoes, size 7, girl's long winter coat, red wool, size 14, like new. Tel. 525-3956. 39-2p

FINDLAY Condor wood cook stove good condition $250 phone after 6 p.m. 527-3304. 40-2p

Farm Produce

HONEY for sale, pure and natural clover honey, $1 per pound in your containers or we supply, at 1091 Pleasant Corners Road West, Vankleek Hill, Ontario. Monique and Lothar Pettkus, Tel. 1-613-678-2496. 30-tf

MIXED wood for sale, delivered $42 per cord; also clean chimneys. Tel. 874-2531. 35-8p

COMB honey and liquid honey. Open all year. George Coombes, 1/2-mile east of Pleasant Corner, Vankleek Hill. 37-4p

''DOUBLE A'' Treefarm, Tel. 525-3669, spruce, pine and maple trees, all sizes. 37-8p

HONEY, miel, clover, wildflower and buckwheat, $1 per pound in your containers or we supply. Open all year round, at 1091 Pleasant Corners Rd. West, Vankleek Hill, Ont. Monique and Lothar Pettkus, Tel. 1-613-678-2496. 37-tf

MIXED hardwood for sale, 16 to 19 inches. Tel. 525-1028. 37-5p

BARLEY straw, 2,000 bales, 60¢ a bale. Tel. 538-2325. 38-3p

MIXED hardwood for sale, cut last year, $35 a cord. Tel. 525-1716 or 525-1914. 38-3p

OATS or barley, cleaned or out of bin, hay and straw, delivery available. Moose Creek, Tel. 538-2320. 38-3p

GROUND feed, barley and oats, $6 per hundred, your bags; also baled straw, 75¢ a bale. Tel. Rene Valade, 347-2514. 39-2p

GROUND feed, oats, barley, wheat, shelled corn, mixed. For dairy, beef, goats, poultry, $6.50 per hundred. Your bags. Tel. George Crites, 527-5393. 39-4p

FENCE posts, cedar poles to 16 feet, cedar lumber, rough and planed for decks, fences or paneling. Tel. 874-2722. 39-2p

STOVEWOOD, very dry, for sale and pickets and bath tub. Tel. 525-3706. 39-4p

APPLES FOR SALE
McIntosh, Lobo, Spartan.
Cortland, Russet, Empire
Fresh Apple Juice
Fritz Muller
Ste. Justine Orchard
3311 Range 4
Ste. Justine de Newton
1 km west of Rte. 325
514-764-3440 40-2c

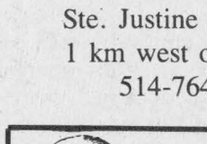

GUINDON ORCHARDS
Freshly Picked Apples
7 Days a Week
9 a.m. to 6 p.m.
Hwy. 34, Conc. 3
Charlottenburgh
Williamstown
South-West of Alexandria
347-7223 32-2p 34-10c

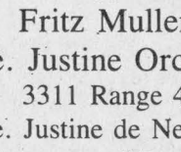

MARLIN ORCHARDS & GARDEN CENTRE
Freshly picked apples.
Fresh Cider
New Crop Honey
Homemade type
Jams - Jellies - Pickles
Weekdays: 10 a.m. - 6 p.m.
Sat. & Sun.: 9 a.m. - 5 p.m.
Hwy. #2, 1 km. west of Summerstown Rd.,
931-1213 30-tf

Pets for sale

SIBERIAN Husky puppy, black and white male, 5 months, good for show or pet, CKC registered, $200. Tel. 1-538-2325. 38-3p

YOUNG German Shepherd dog for sale, $5, this dog should be on a farm. Tel. 525-2886. 40-1p

Poultry-Livestock

ENGLISH and Western riding horses for sale. St. Eugene. Tel. 674-2946. 32-10p

WANTED: heifers to board this winter. Excellent feed, care and facilities. Will A.I. if desired. Reasonable rates. For further information, call W. Meyer, 347-3690. 36-10p

WANTED to buy: beef cattle, stockers, feeders, etc. Call 874-2589. 37-4p

BEAUTIFUL doe kid, 3 months, half Nubian, dehorned, for sale to good home. Tel. 874-2996. 40-1p

50 hens, 1-year-old for sale. Tel. 874-2768. 40-2p

2 English trained horses for sale, both 4 yrs. old. Guaranteed sound. No vices. Started over jumps. Best offer. Tel. 347-7459. 40-1p

WANTED: purebred 1 1/2-year-old Holstein bull, papers not necessary. MacDonell Farms, 525-2840. 40-2c

REGISTERED purebred Polled Hereford cattle, checked safe in calf, 1 yearling bull top pedigrees. 1-613-678-3834. 40-1p

WANTED: registered and grade Holstein heifers from 12 to 18 months of age open. Phone Ralph MacKenzie 984-2027 evenings. 40-2c

TWO purebred Holsteins (1st calf) due Oct. 21 and 27. EBI breeding. Grant MacRae, 525-2969. Call before 8 a.m. or evenings. 40-2p

HORSE boarding, Summerstown/Lancaster area. Box stall $120. Standing stall $100. TLC. Outdoor riding ring. Lots of trails. Bob-T Equestrian Centre, 347-7459. 40-4p

COWS for sale, records to 20,000 lbs. Bob Ricard, Tel. 874-2392. 40-1p

Personal

THANKS to Sacred Heart of Jesus for favor received. A.M. 40-1p

THANKS to all my special Saints who loved us. K. and C. 40-1p

THANKS to the Sacred Heart of Jesus for favor received. C.P. 40-1p

Lost—Found

LOST: a pair of ladies eyeglasses, pink, in Alexandria vicinity, senior citizen. Tel. 932-7875. 40-1p

FOUND: small male dog with brown head, white, brown and black markings, red collar, found on Hwy. 43 across from Trottier Farm Equipment. Call 525-4732. 40n/c

Wanted

WANTED TO BUY
Antiques of all kinds
Furniture, dining room set, armoires, tea wagon, old guns, violins, wooden ducks, spinning wheels, quilts, clocks, dishes, old toys, old placards.
We buy complete or partial estates or households.
JULIEN LEFEBVRE
Beauharnois, Qué.
1-514-429-4489 40-10p

Real Estate

Private Sale
Confectionary Store
Complete with equipment.
Good turnover,
with 3-bedroom apt. included.
$79,000.00
Cornwall - 933-2838 39-2p

Hobby farm wanted
near Quebec border
to rent with option to buy
We are a couple in mid-forties without children.
Please call:
Jean-Claude Asselin
days: (514) 845-9126
even: (514) 465-3424 40-1p

RE/MAX
Cornwall Realty Inc.
11 - 5th St. West
938-8100
"SHOW A SIGN OF SUCCESS"



INCOME POTENTIAL-excellent location three units, 3-bedroom, 2-bedroom and commercial space. List $69,500. M.L.S.
CEDAR FINISH, four bedroom home, large renovated kitchen/dining area, water rights. $59,900. M.L.S.
VILLAGE BUILDING LOT, services, treed, in newly developed area. Asking $14,000. M.L.S.
FRONTING ON 1st OF KENYON, 97 acres, hill top setting for new home, rolling land mostly open fields. Looking for offers. M.L.S.



Marjet Rogers, Associate Broker
Res. 347-3516

MacMILLAN & HOWES
Real Estate Ltd.
THE ACTION TEAM
Cornwall 933-6524
Alexandria 525-3039



21 Marlborough, Maxville, $55,000. M.L.S. 7-49

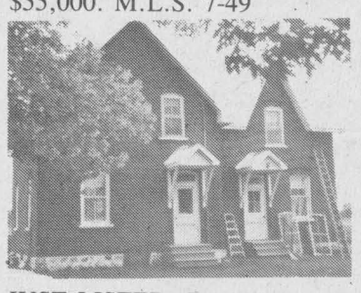

JUST LISTED: Dyer Road, just off Hwy. 138. Renovated 4-bedroom home, $74,900. M.L.S. 7-15

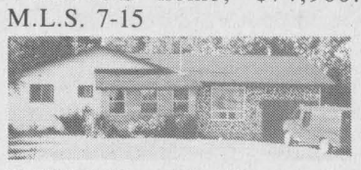

REDUCED to $68,500 on Raisin River. M.L.S. 7-34



PERFECT STARTER HOME, financing available, asking $39,900. M.L.S. 7-45

MAIN STREET, ALEXANDRIA Duplex, asking $59,700. M.L.S. 7-74



EAST OF GLEN ROBERTSON: Could be the deal you're waiting for! $98,500. M.L.S. 7-53



THREE BEDROOMS, 2 miles west of Alexandria, $67,900. M.L.S. 7-82



EXTRA LARGE HOME: Shop and garage on Raisin River in Martintown, $59,900. M.L.S. 7-38
THREE-BEDROOM and large lot, well maintained, only $49,900. M.L.S. 7-61



REDUCED TO $75,000: Moose Creek area, 50-acre hobby farm, 4-bedroom home, garage, barn, grain dryer and bins. 7-13

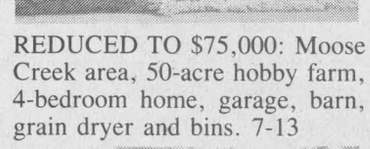

WESTLEY'S POINT: 2-bedroom bungalow, nice lot bordered by creek, access to Lake St. Francis. Reduced to $59,900. M.L.S. 7-62

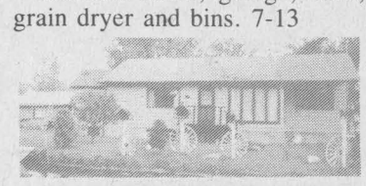

MARTINTOWN AREA: Hobby farm, 110 acres, home being renovated, asking $78,000. M.L.S. 7-26

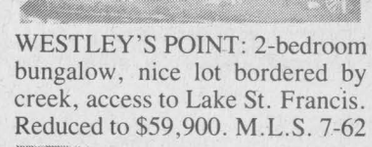

WEST OF GLEN ROY: Older brick home with restoration potential set upon a rolling 150 acres of land, some good bush. Excl. 7-83
THREE-BEDROOM storey and half home, south end of town. Priced to sell. M.L.S. 7-8

MOBILES FOR SALE
Previously owned mobile homes ready to be moved to your lot. *(CSA approved).*
14'x 64', 3-bedroom
14'x 68', 3-bedroom
SET UP ON LOT IN ALEXANDRIA
14'×60' 3-bedroom, immediate occupancy.
REAL'S MOBILE HOME CENTER LTD.
Highway 34 Green Valley 39-tf Tel. 525-1555

Bus. Opp.

FRANCHISE OPPORTUNITY
Chain of pet food specialty stores operating in Eastern Ontario is expanding with a franchise program.
Active owner/operator is required for a new location in Alexandria.
For information call Brian Hawkins.
1-800-267-7958 40-2c

CASH IN - CASH OUT
COKE, PEPSI, LIBBY'S, HEINZ
World Famous Drinks you will re-fill in your new, unique cold pop/juice vendors with separate price settings.
Min. investment of $11,980 secured as we supply freight, equipment, installed in locations, product fills, supplies, etc.
Own your cash business, your choice part of full time
Call/Write (24 hrs.) for brochure.
Solar Business Centres
100 East Dr., Ste. 200,
Bramalea, Ontario L6T 1B3
Mr. Halbot 1-(416) 761-5705 40-8p

D. A. MacMillan and
Sterling Stewart, AACI, MAI
are pleased to announce
the formation of a company known as

MACMILLAN AND STEWART APPRAISALS LTD.

to provide
Real Estate Appraisal Service
and
Valuation Advice
in
Alexandria, Cornwall and Surrounding Area
from their offices at

136 Second St. East
Cornwall
933-6524

195 Main St., South
Alexandria
525-3039

40-1c

Century 21

CAYEN REALTY LTD.
67 Main East
Hawkesbury, Ont. K6I 1A1
632-0991

Each office is independently owned and operated



RESTORATION POTENTIAL
19th CENTURY FARMHOUSE on Lochinvar Rd., near Hwy. 417/34 interchange. Large barn, machine shed, and more on more than 120 acres. M.L.S. 87-316. For more information, call Anne MacDonald at 525-2639 or 678-2818.

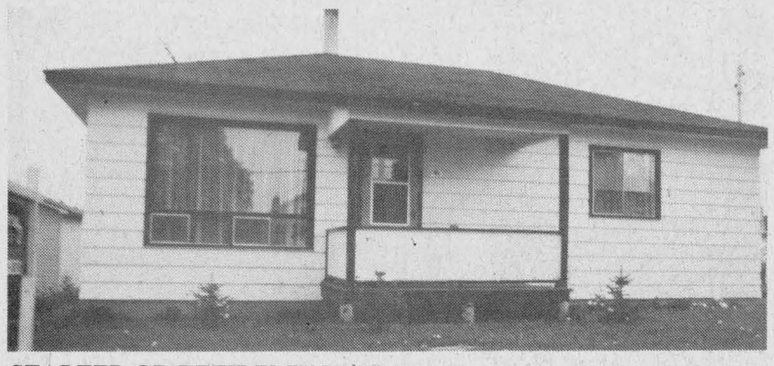

STARTER OR RETIREMENT HOME: Stanley St., Vankleek Hill. 3 bedrooms, large kitchen, and more. Asking $65,000. Make us an offer. M.L.S. 87-295. Call Anne MacDonald 525-2639 or 678-2818.

M. JEAN
CAMERON
REAL ESTATE LTD. REALTOR

We now have a new office in Lancaster, Ont.

There are three sales people in this office with 40 years combined experience in listing and selling properties in Glengarry county waiting to serve you.

Should you wish to buy or list please call us for good straightforward answers to any questions you may have on your real estate dealings. We know the area. We also have mortgage money available.

Please call our office.



WILLIAMSTOWN AREA, country living at its best in this 3-bedroom brick & aluminum home on hill top 3-acre plus lot. Home features, fireplace in living room, finished basement, patio deck and attached two car garage. For more information call Stan. M.L.S.

WILLIAMSTOWN AREA, building lot of 6 acres, many good homes in area.

ST. RAPHAELS WEST, 13 acres rolling high land, mature trees, many good building spots. M.L.S.

115 acres bush conc. 1 Charlottenburgh Township on Green Road. All reasonable offers acceptable call Bill. M.L.S.

COMMERCIAL

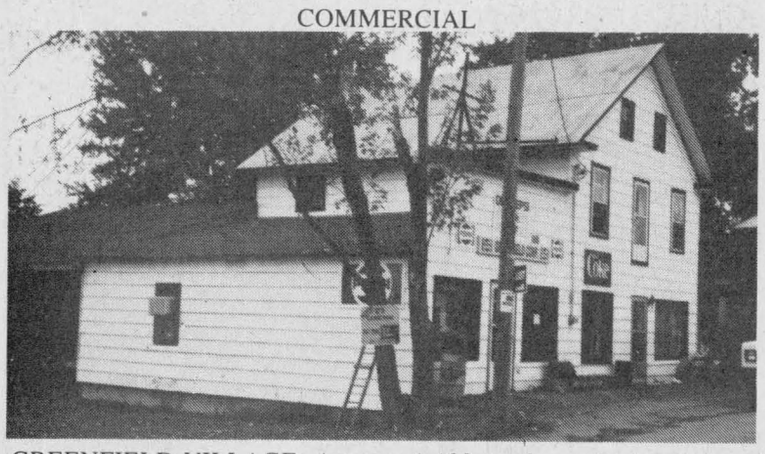

GREENFIELD VILLAGE: Approx. 1,100 sq. ft. confectionery store with 2-storey, 3-bedroom home attached, 200 amp. service, lot 70'×105'. $77,000. M.L.S. Call Bill at office or home.

COMMERCIAL SPACE FOR LEASE

ALEXANDRIA: New Shopping Plaza at corner of Lochiel and Main Street, 880 sq. ft. Excl.

LANCASTER: New Commercial Building in the planning stage. Owner will build to your needs. Excl.



PINE STREET, LANCASTER, ONTARIO

Cute 1080 sq. ft. 3 bedroom bungalow on well landscaped 124'×119' lot. Metal roof, vinyl exterior, 200 amp electrical service, baseboard electric heat. Full basement. Subject to land serverance. Asking $69,900. Excl. C-823

OFFICE 347-2215

Stan MacIntosh	Bill Wereley	Andy Menard
Williamstown	- Alexandria -	South Lancaster
347-2813	525-2052	347-2522

Independent member of
the Canada Trust Franchise

SAUVE REAL ESTATE LTD.

Real Estate Broker — *In Glengarry Since 1962* — **39 Main St. North (613) 525-2940**



SCENIC 30 ACRES with tree plantation and stream running through, house and barn, $74,500.



André Brunet
874-2621



RENOVATIONS WORTHY: Excellent house and barn on 62 acres surveyed, $69,500.

2-STOREY HOME with originality. Has 18 acres of excellent farm land for gardening. For more details call André at 874-2621.



OUR BEST DEAL THIS WEEK! Mobile home, 1983 with extension on a full basement, 100 acres of land, barn and tool shed. Price $69,500.

TWO-STOREY executive home in the country. Quiet location, commuting distance to Montreal. Close to Alexandria.





Diane Chrétien
347-3726

LANCASTER VILLAGE
"Walk to Shopping"
Three-bedroom home, new cupboards in kitchen, large dining room, two washrooms, large lot 115'x135'. Shed in the rear. All this for only $64,500. M.L.S. Better hurry and call Diane on this gem.



"WATERFRONT"
3.5 acres with 210' frontage on lake, nice, modernized, renovated 2-storey home, 4-bedroom cottage, lots of potential, $239,000. M.L.S.



PRICED TO SELL NOW
Perfect beginner home, very tidy, good walking distance to all your shopping needs, just north of Lancaster Village. Priced at $39,500. M.L.S. Make us an offer.



EXCELLENT HOBBY FARM
Very neat! Must be seen! House fully renovated and fully furnished. Large detached garage with heated workshop. 11 acres on tile drained land. Beautifully landscaped. Located on Highway 2, east of Curry Hill exit, one mile from the Quebec border. For more info call Diane.

"EXCELLENT INVESTMENT OPPORTUNITY"
New home, 4-unit apartment building, go-kart business, 35 acres of land. Zoning commercial. Located on Highway #2 near summerstown. Call Diane for more information.

"PRIVATE, PEACEFUL, PERFECT"
Hobby farm, 8 acres, 4-bedroom home, barn, fenced in pasture, Raisin River flowing through the property. Reduced to $92,900. M.L.S.

ON HIGHWAY #2: 1/4 mile west of Tree Haven. Three bedrooms, lot size 50'x304', double boat house, access to the St. Lawrence River. Priced at $34,500. M.L.S. Call Diane for more info. Office 525-2940, home 347-3726.

170 ACRES of land, Conc. 5, Kenyon Township. Priced at $70,000. M.L.S.
CALL DIANE CHRETIEN, 525-2940 or 347-3726.

I WOULD LIKE YOU TO CALL ME FOR INFORMATION ON THE FOLLOWING:

EAST OF FASSIFERN
Nice bungalow on a large lot, 5 minutes from Alexandria.



525-2940 or 525-2413
Are the #'s to call

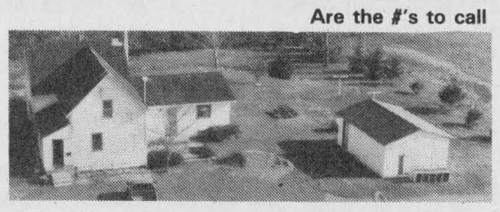

WINCHESTER AREA: Cash crop beef operation, 535 acres, 500 acres tiled, complete with machinery, storage bins, dryer, two homes, two barns, beef loafing barn with slotted floor, 20'x 70' silo and bunker silo. Call today, 525-2413 or 525-2940, you must ask for Ernie Sauer.

CURRY HILL: Access to Lake St. Francis via canal, beautiful large lot, excellent commuting to Montreal and Cornwall.

ALEXANDRIA AREA: Eigg Road, 150 acres land, two road frontages.

MacCORMICK ROAD: 100 acres former dairy farm, east of Alex., 65 acres tiled, good home, barn, two machine sheds, excellent value.

100-ACRE FARM (former dairy) tiled, excellent buildings east of Highway 34 (Brown House.)

150 ACRES OF LAND located 1.5 km east of Highway 38 between Power Dam Rd. and Eigg Road. Excellent building sites on either road. Asking $110,000. Excellent financing.

43 ACRES OF LAND (32 acres tiled) on County Rd. #19 (Johnson Rd.), about 1 1/2 miles north of Williamstown. Call Ernie Sauer for info. 525-2413 or 525-2940.



BAINSVILLE AREA (on Old Highway #2), very nice bungalow, 3 bedrooms, large lot, good commuting to Montreal and Cornwall.

DUNVEGAN AREA: Make this 50-acre parcel of land your own today. Excellent hilltop building site, paved road. Call me now, Ernie at 525-2413 or 525-2940.

EXCELLENT 50 ACRES of land, all tiled, in Bainsville. Make an offer.

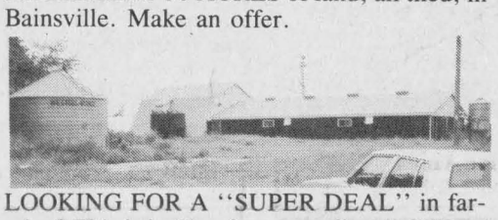

LOOKING FOR A "SUPER DEAL" in farming? This is it. Hog farm, excellent buildings. Farrow to finish (2,000 hog capacity). For information Ernie Sauer, 525-2413 or 525-2940.



1 1/2 MILES east of Alexandria on County Rd. #10. Excellent home on .93 acre of land which borders on River "Delisle". Beautiful landscaping with many trees, large garden. Call today for appointment, Ernie Sauer, 525-2413 or 525-2940.

ON ALL THE ABOVE and many more properties that I can offer you, call Ernie Sauer at 613-525-2413 or 613-525-2940 and don't forget to ask for me by name.

We wish to welcome and introduce Mr. Josef Fetz and his family to Canada and their new community.

They have purchased the dairy farm of Mr. and Mrs. Floyd Ritchie in St. Raphael's, Charlottenburgh Township.

Good luck and success to Mr. and Mrs. Floyd Ritchie in their new endeavors.

Sauve Real Estate Agricultural Department is always ready to serve you.

Ernst Sauer, 525-2413

3-BEDROOM BUNGALOW: East Boundary, reduced to sell, low taxes, in Lochiel Twp.



Germain Glaude
525-1536

CONCESSION 8, EAST
High building property, 48 acres with hydro and sewage ready.

2 ACRES next to Loch Garry Lake, beautiful trees.

COMMERCIAL PROPERTY, 4,000 sq. ft. good building, 2 acres. Priced to sell.

I HAVE COMPLETE DAIRY FARMS of different sizes and income.

ON HWY. 2: One mile west of Quebec border, 9 acres, good site.

BUILDING LOTS in different areas.

JUST LISTED
HOBBY FARM
14 acres, good location, bungalow with attached garage, shed 28'x 30', well landscaped lot. For more info call today, Liette Ricard, 347-2793 home or 525-2940 office.



Liette Ricard
347-2793

IF YOU INTEND TO SELL OR BUY don't hesitate to call me. I will gladly meet you to discuss your real estate needs.

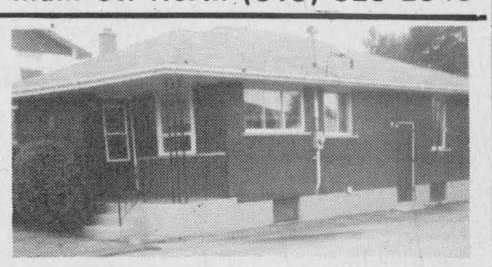

TOWN OF ALEXANDRIA
Located on St. George Street, 3-bedroom brick bungalow in like new condition, finished basement, 2 bathrooms, nicely landscaped. Priced to sell now at $79,900. Hurry! Call Margaret Mosher today at 525-2940 office or 525-2453 res.



Margaret Mosher
525-2453

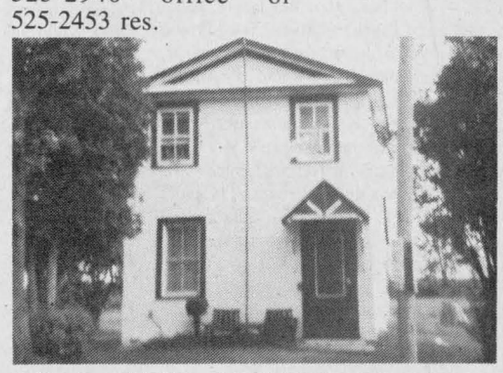

ON A QUIET COUNTRY ROAD, this 1 1/2-storey, 2-bedroom home beckons you. 1.13 acres, barn, apple and lilac trees. Only $35,000. M.L.S. Call Margaret today for appointment, 525-2940 office, 525-2453 res.



COSY 1 1/2-storey, 3-bedroom home on 90 acres of good farm land. Good barn. Located 2 miles west of Lancaster, close to Raisin River. $94,500. M.L.S. For more information call Margaret Mosher, 525-2940 office, 525-2453 res.

WOODED LOTS in peaceful country atmosphere, close to Quebec border. Priced at $11,500 and $13,500. M.L.S. Call Margaret today for more information, 525-2940 office, 525-2453 res.

"Something to keep in mind..."
Always forgive your enemies, nothing annoys them so much.

BEAUTIFUL COUNTRY PLACE
4-bedroom, 2-storey home, very nicely decorated, perfect for commuters to West Island. Priced to sell today. Call Thérèse Ménard, 525-2943.



Thérèse Menard
525-2943

CENTURY-BUILT HOME
on large lot, located 3 minutes from Quebec border. Has to be seen to be appreciated. Perfect for handyman who likes space. Priced $75,900. Call Thérèse Ménard, 525-2943.

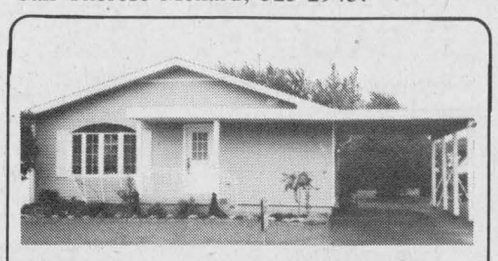

NEW LISTING IN ALEXANDRIA: Very clean and well decorated 3-bedroom bungalow with nice landscaped lot. Priced to sell this week at $79,800. Call anytime for showing and I'll gladly show you myself.

ALSO IN ALEXANDRIA: New 3-bedroom split level with garage, located in new development on Hope St. Call anytime, Thérèse Ménard, 525-2943.

A FOREST
Best building site in the area, 25 big acres, only minutes from Alexandria, buy it now for later at only $20,000. M.L.S.



Maurice Sauvé
Real Estate Broker
Res. 931-2953
Bus. 525-2940

HEY, LAKE LOVERS
Canoe, boat, swim and fish at your doorstep in Alexandria. What a location. A fantastic view. Well-built home with a wood stove. Affordable $56,800. M.L.S.

SECLUDED, MARVELOUS HOME
So much home, lots of space in this recently built
bungalow, enjoyable extras, 42 acres of nature splendor, mixed bush, beautifully landscaped, $122,500. Make an offer. Call Maurice.

CABINE SITE SPECIAL
All bush, slightly rolling, 25 acres, $17,800. Autumn fun.

VACATION AT HOME
Big home in an evergreen plantation. Big acreage and Christmas tree potential for only $89,800. M.L.S.



AUTUMN TRIATHLON
1 p.m. Sunday, October 18
4.5 miles canoe (2 in a canoe)
15 miles bicycle
4.5 miles run

SAUVE REAL ESTATE LTD.

Real Estate Broker

36 Main St., N. **525-2940**

OPEN HOUSE

FRIDAY, 10 a.m. to 6 p.m.
SUNDAY, 10 a.m. to 6 p.m.

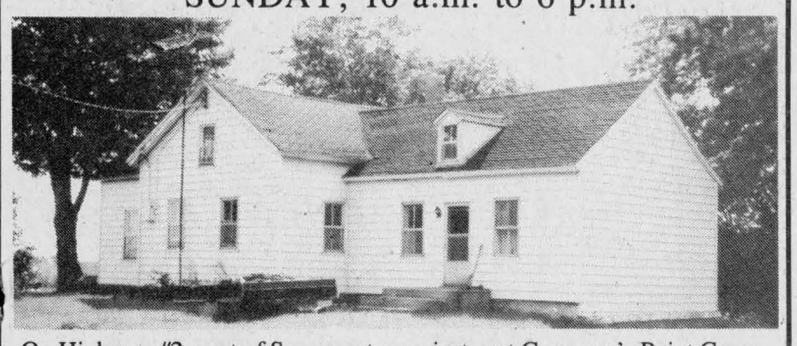

On Highway #2, east of Summerstown, just past Cameron's Point Campsite (water slide), about 8 miles west of Lancaster

BIG OLD FAMILY HOME
Fantastic view of Lake St. Francis
Hilltop 1.4 acres
$88,000

Century 21

CAYEN REALTY LTD.
67 Main East
Hawkesbury, Ont. K6l 1A1
632-0991

Each office is independently owned and operated



ST-ISIDORE, BE YOUR OWN BOSS! Vacant home for the aged, ''Hostel'' licensed for 7 people. Very desirable LOCATION, Approx. 25 min. from Alexandria, 30 min. from Ottawa on Hwy. 417. Two complete bathrooms, large eat-in kitchen and living room, inventory included. Call Lise Denis 632-3266 or 678-2818.

ST-EUGENE, Only $40,000. A one and a half storey, 3 bedroom house, on a large lot 50×184. Shows well! Excellent as a starter home. Financing available for a qualified buyer. Call Lise Denis 632-3266 or 678-2818. 40-1p

---

For Sale or To Let

OFFICE space for rent with full parking. Inquire at 525-2744 or 525-3075. 39-2p

FOR rent, comfortable home, profitable small convenience store attached; also insulated shop; locatation Moose Creek. Reasonable terms. Call 528-4264. 39-2p

Real Estate

COUNTRY property: 3 acres, 200' frontage, nicely treed, just off paved road, 3 miles west of Alexandria. Call 525-3177 evenings.38-3p

COUNTRY property: 100 acres (50 workable, 50 forest) with creek, west of Dalkeith on county road. Tel. 525-1076 evenings. 39-3c

For Sale or To Let

R.R. #1
North Lancaster, Ont.
3-bedroom bungalow, large kitchen with bay window, dining room, living room, bathroom with whirpool, deck, 1 1/2 car garage, full basement, 40 acres tillable.
347-7576
39-3p

Century 21

CAYEN REALTY LTD.
67 Main East
Hawkesbury, Ont. K6l 1A1
632-0991

Each office is independently owned and operated

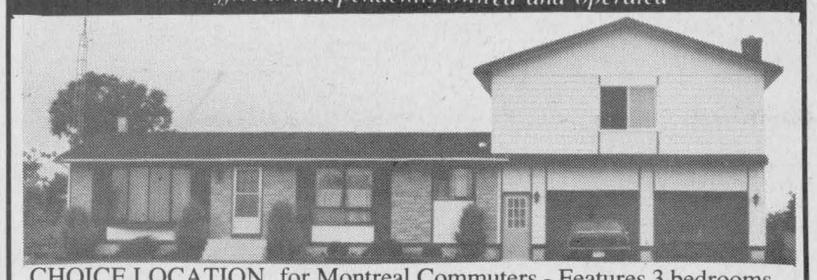

CHOICE LOCATION, for Montreal Commuters - Features 3 bedrooms, plus Master Suite, separate dining room, finished basement, double garage, PRICE REDUCED for immediate sale. M.L.S. 87-269, Call Marie Lamoureux 678-2493 or 678-2818.



VANKLEEK HILL: Executive home, 3 bedrooms, master bedroom with brick fireplace, central vac, family room with fireplace large fenced lot, beautifully landscaped with fish pond and falls. Only $139,000. M.L.S. 87-307, Call Marie Lamoureux 678-2493 or 678-2818. 40-1p

---

Century 21

CENTURY 21 CARRIERE-PEDERSEN REALTY LTD.
465 Pitt Street
CORNWALL, Ontario
938-2747

OPEN HOUSE
SUNDAY, OCT. 11
2 to 4 p.m.



GLENDALE SUBDIVISION
Private 4 YEAR OLD Backsplit. Beautifully decorated & landscaped. Lot 250'×200'. Could sever a lot. Patio doors off master bedroom to inviting pool & deck 36'×42'. Double garage 26'×36'. $129,900.



R.R.#1, MARTINTOWN
3 YEAR OLD Unique secluded cedar home with 28 acres. Cathedral ceilings. Hardwood and ceramic floors. Double garage. All oak trim. Many extras. REDUCED $164,900.



KING'S HIGHWAY, R. R. #1, MARTINTOWN. 51 ACRE FARM. Big country-style 4 bedroom older home. Original oak trim, 2 new inviting fireplaces. Well worth looking into. Maintenance-free exterior. ONLY $149,500.



Please call PATSY FONTAINE 931-1820, representing CENTURY 21 CARRIERE-PEDERSEN REALTY LTD. 938-2747.

40-1c

R. Vander Haeghe

VANDER HAEGHE

REAL ESTATE & MORTGAGE BROKER
181 Main St., North **Tel. 525-1642**

—Serving You Since 1969—

ALEXANDRIA AREA

HIGH ROLLING AND BEAUTIFUL: This partly treed lot may be just what you are looking for if you are thinking of building a home. $24,900.

ALEXANDRIA AREA



A GOOD HOME for a **GOOD** price in a **GOOD** location — What more do you need? If you think that you could enjoy peace and tranquility and fresh country air then you must see this 4-bedroom storey and a half with finished basement and attached garage, $1??,000.*(When would you like to see it?)*

STE. ANNE DE PRESCOTT

TRIPLEX with income potential of $775.00 per month, $57,500.

LAKE ST. FRANCIS

LOT 50'x 100' with right-of-way to lake, $8,400.

GREENFIELD

SOUND, square and in **GOOD CONDITION** with a full concrete basement and central heating, $34,500.

ARE YOU THINKING OF SELLING?
WE NEED Alexandria homes, country homes, lots, farms and other properties.

RE/MAX

Cornwall Realty Inc.
108-2nd St., W.
938-8100

"SHOW A SIGN OF SUCCESS"



NEW LISTING: HOBBY FARM, 6 acres of land with barn, has a good 2 storey home with family room addition, located on paved road, within 5 miles of Alexandria for further information call Cathy anytime at 525-3047. M.L.S.



NEW LISTING: ALEXANDRIA, 3-bedroom maintenance free bungalow with new windows, doors, roof, large kitchen with vah cupboards. Good dry basement vented by Turbine on roof. Priced for a quick sale at 59,900.00. For further information call Cathy at 525-3047. M.L.S.

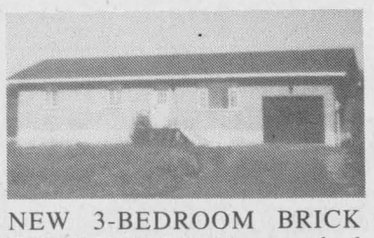

NEW 3-BEDROOM BRICK BUNGALOW with attached garage, 1-4 pce. washroom plus 1-2 pc off master bedroom, priced to sell at $79,900.00. For further information call Cathy anytime at 525-3047. M.L.S.



Cathy Claude
Sales Rep.
Res: 525-3047

MLS Century 21 RE/MAX

ALGUIRE & BROWNELL REAL ESTATE LTD.
904 TOLLGATE ROAD
933-5154

POWER TO MOVE

OPEN HOUSE
Sunday, Oct. 11
2 to 4 p.m.



John St., Williamstown
CENTURY STONE HOME in village of Williamstown, 12 rooms to delight the discriminating buyer. Call Thomas Magee, 938-6475. #3146.

William Street, Alexandria
1,325 sq. ft. includes 3 good sized bedrooms with main floor family room. Maintenance free exterior. All for $69,000 M.L.S. Within walking distance to IGA and Canadian Tire. #3346, contact Iris Smardon



APPLE HILL AREA: Large home set on an oversized lot. Try your offer. Priced at $68,500. M.L.S. #3320. Call Aurele Lamothe 534-2310.



JUST WEST OF MOOSE CREEK: 3-bedroom home with room to roam. Priced at $47,500. #3271. M.L.S. Call Aurele Lamothe 534-2310.

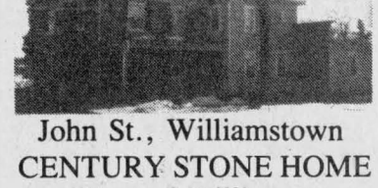

DON'T MISS THIS MOBILE: Set on one-acre of land with above ground, near Newington, #3273. M.L.S. Priced at $32,900. Call Aurele Lamothe, 534-2310. BUILDING LOT 100×200 in Roxborough Gardens. Priced at $6,500. M.L.S. Call Aurele Lamothe 534-2310.

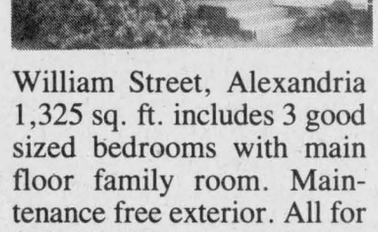

COUNTRY SETTING just minutes from Cornwall. This 3-bedroom brick bungalow must be seen to be appreciated, set on 2 acres of land with lots of trees. Call Aurele Lamothe 534-2310. 3316 M.L.S.

R. Vaillancourt

REAL ESTATE - IMMEUBLES
TEL 613-525-3419 • ALEXANDRIA, ONT

R. Jeaurond 525-3202 E. Vaillancourt 525-3641 R. Vaillancourt 525-3419

PRICED FOR IMMEDIATE SALE

ALEXANDRIA town, 3-bedroom like new raised bungalow with spacious bath, sunken living room, professionally finished basement with laundry room, workshop, 2-pce. bath, and very spacious rec room. Well landscaped lot with mature trees and pool. M.L.S. *IMMEDIATE POSSESSION.*

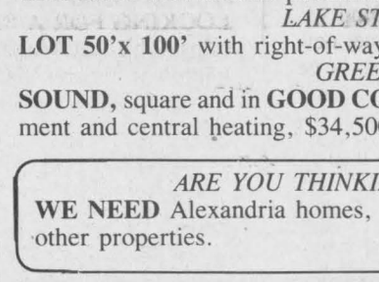

STYLE AND TASTE in this 80 rolling acre farm with *pond, maple* bush, fully renovated 2-storey home with too many extras to mention. *MAKE IT A POINT TO VISIT THIS PROPERTY.* (Must be seen to be appreciated) and *PRICED WITHIN YOUR BUDGET.* Owner relocated. M.L.S.

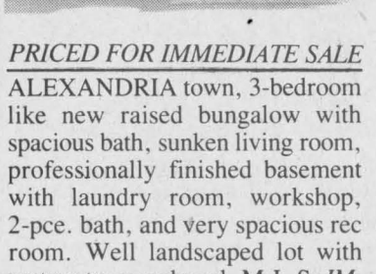

ALEXANDRIA area, close to border and well located to commute to Montreal, 12 *rolling acres*, good 2-bedroom spacious bungalow with all conveniences. Priced at *only $45,500.* M.L.S. *QUITE A BARGAIN!*

TRY YOUR OFFER

ALEXANDRIA town, like new quality built 3-bedroom *angel stone* bungalow with 2 baths, well finished basement to include laundry room, rec room with bar, family room, cold storage, attached two-car garage and much more. IMMEDIATE POSSESSION. Double paved driveway. Call for your appointment now.



LOCATED SO CLOSE TO TOWN, distinctively different, quite unique 4-bedroom *stylish 1 1/2-storey home with loft*, most modern kitchen, living room with impressive *fieldstone chimney* and *circular* stairwell. All located on over 6 rolling partly cedar treed acres. M.L.S.

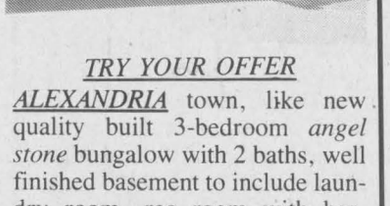

APPLE HILL AREA: Fully renovated 1 1/2-storey, 3 very *spacious* bedrooms, 2 baths, dining room, living room, new kitchen cupboards and all vinyl siding exterior. Located on an over 5-acre lot. *PRICED FOR IMMEDIATE SALE. M.L.S.*

ROYAL LEPAGE

Real Estate Services Ltd. Realtor

9th Road West, Green Valley, Ontario K0C 1L0
1-613-525-4163

Robert Poirier	Charlie Tobin	Doug Arkinstall	Sylvia Norman
Green Valley	Long Sault	Dunvegan	Alexandria
525-4163	534-2029	527-5435	525-2032



Century Log Home, 4-bedroom, full 8' basement, electric forced air heating with heat pump. Fully restored on acre plus lot, paved road off Hwy. 417. M.L.S.

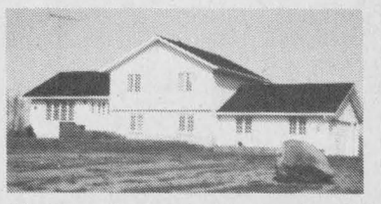

Modern & Quality 1970 sq. ft., split level bungalow double garage, formal dining room, main floor family room. On 16 acre lot. Five miles from Alexandria. M.L.S.



Farmette 9 acres near Quebec border. 1,695 sq. ft. 3 or 4 bedrooms, full basement, new thermo windows. Priced for your budget $89,900.00. M.L.S.



Your family home 4-bedroom, spacious kitchen & dining area. Insulated garage. Off Hwy. 34 south of Brown House $114,500. M.L.S.

Invest in land 147 acres outskirts of Alexandria, wide frontage on Cty. Rd. 10 and Front St. Priced at $600 per acre. Has excellent southern exposure to build your dream home. M.L.S.

Need Boat Storage! Why not have your own on Westley's Creek plus beautiful lot with mature trees and a small summer cottage completely furnished. Can be bought with low down payment. M.L.S.

Building Lots: We have a good selection to choose from. Buy now to build next spring. Only a small down payment is required on most lots.

For Sale or To Let

CORNER lot for sale 112'x259', North Lancaster area. Best offer accepted. Tel. 525-2642 after 6 p.m. 39-2p

PRIVATE sale: newly renovated 3-bedroom bungalow with attached garage, on a 200'x100' treed lot, on River Road near Lancaster. Tel. 347-7532. 39-3p

SMALL house fore rent, well insulated, oil furnace, $300 per month, Dalkeith. Tel. 874-2044. Please leave message. 39-2p

FOR rent: renovated 2-bedroom apartment, $342 monthly, renovated 3-bedroom home with yard, $495 monthly; 1-bedroom apartment, stove and fridge, $279 monthly. Tel. 525-1642. 39-2c

1-bedroom house trailer for rent, $200 monthly, in good condition, electric heat. Tel. 984-2640, Finch area. 39-2p

LOT for sale, 1 mile west of Alexandria off Hwy. 43 on private road. Marc Leblanc, Tel. 525-2024. 40-2p

LARGE 1-bedroom, 2-bathroom duplex for rent, Williamstown, $265 monthly plus utilities. First and last month's rent. Available Nov. 1, 1987. Tel. 347-3361. 40-2p

2-bedroom heated duplex, available Nov./87. Tel. 525-2721. 40-2p

LANCASTER, 135 ft.x300 ft. on canal to Lake St. Francis, 3 bedrooms, kitchen Jenn-air laundry room, open dining and living room with cathedral ceiling, game room, sauna, sun porch, 2 fireplaces, spiral staircase, pool, boathouse, central air conditioning, $148,000. Available July '88. Tel. 613-347-3896.40-3p

Rooms - Boarders

LARGE room to rent, kitchen and laundry privileges, family atmosphere, references required. Tel. 525-2145. 39-2p

NICE, clean room available. Apply at 100 Victoria St. E. 40-1p

Apartments

2 bedroom apartments, equipped. Units available with waterfront view, rent-free bonus for May 1st/87 or June 1st/87 occupancy. Barnes Property Ltd., Tel. 1-283-8241.16-tf

ONE and 2-bedroom apartments, St. Margaret's Apts., 88 St. Paul St., Alexandria. Please call 525-3668. 30-tf

GREEN Valley, 2-bedroom apartment, utilities included, for Oct. 1, $370 month; Alexandria, 3-bedroom apartment, utilities not included, $310 month. Call 347-2215. 36-tf

AVAILABLE immediately 1-bedroom and 3-bedroom apartment, $300 and $400. Tel. 525-3882. 37-tf

2-bedroom new apartment for rent, all utilities included in North Lancaster. Tel. 347-7465. Available Oct. 1st. 38-4p

LARGE 1-bedroom apartment, Lochiel St., available immediately, $300 per month, utilities not included. Tel. 525-1330. 38-tf

LARGE 2-bedroom upstairs apartment, 200 Main St., available Oct. 1/87, $325 per month, utilities not included. Tel. 525-1330. 38-tf

BELLEVUE Apartments, Apartment 310, $400 per month plus utilities, 2 months free rent, equipped, parking. Tel. 525-3668.39-5c

MAXVILLE: 2-bedroom upstairs, fridge and stove, cablevision, also bachelor apartment. Tel. 527-2197. 39-2p

2-bedroom apartment, main floor, electric heat, utilities not included, no pets. $320 per month. Tel. 525-1955. 39-tf

2-bedroom apartment for rent, Kenyon Street West, available immediately. $375 per month and utilities included. Tel. 525-3046 after 9 p.m. 39-3p

MODERN 2-bedroom country apartment for rent, 2 miles north of Alexandria, available November 1. $400 monthly. Tel. 525-3046 after 9 p.m. 39-3p

FOR rent in Alexandria: large newly renovated 2-bedroom upstairs apartment, $385 per month. Pay your own utilities. No pets and a security deposit required. For an appointment to view, Tel. 938-0358. 40-2c

Apartments

2-bedroom apartment for rent, partially heated, $300 per month. No pets allowed. Available November 1st. Tel. 525-4469. 40-2p

1-bedroom apartment for rent, utilities included, North Lancaster area. Available Nov. 1. Tel. 347-3543. 40-2c

AVAILABLE immediately 3-bedroom apartment, first floor at 279 Chisholm St., includes heating, parking, garbage removal, TV outlet, $395 monthly, plus utilities. No pets. One child accepted. Tel. 525-2845 after 5 p.m. 40-2p

WANTED: a bachelor apartment or furnished room to rent in or around Glen Robertson or Alexandria. Tel. 874-2617. 40-1p

TWO-BEDROOM upstairs, heat and electricity included, $350. Call between 9-5, 525-3039. 40-1c

AVAILABLE Nov. 1st, large 2-bedroom apartment, $340 plus utilities. Call 525-4747 between 9 and 5. 40-1c

VILLAGE of Glen Norman, 3-bedroom apartment, $440. Call 525-4747 between 9 and 5. 40-1c

APARTMENT for rent, on Hwy. 43, 1-bedroom with fridge and stove, $250. Call Gilles between 9 and 5 at 525-4747. 40-1c

1-bedroom house for rent in Alexandria. Centrally located with parking and large yard area. Available Nov. 1st. Call after 2 p.m. Tel. 525-3492. 40-2p

Vehicles for Sale

1976 International dump truck, 10 wheeler, 14 1/2 yard box, in very good condition, $6,900. Tel. 514-764-3464. 38-3p

BARGAIN priced, 2-ton Dodge '68 truck with sturdy box, and almost-new, large sturdy wagon. Tel. 347-2253. 38-4p



1987 GMC, top kick, dump, 250 h.p. Cat, turbo, 13-speed trans., 11R 22.5 Michelin, tubeless, electric tarp, air tail gate, back up alarm, heated box 15'6'', 5.29 ratio, $65,000.
525-2541 or 525-1927
39-4p

Vehicles for Sale

1977 Caprice Classic, good condition. Tel. 525-1253. 39-2p

RENAULT GTL 1984, new paint job, new tires, good condition, price to be discussed. Tel. 525-4598. Safety check. 39-2p

1979 Chev Malibu needs body work, as is $650. Tel. 347-3484. 40-1p

GLENGARRY HONDA

A Place Where Customers Send Their Friends
Maxville, Ont.
527-2007

1985 HONDA ACCORD LX 4-dr., sedan, auto, AM/FM cassette, clean, only 74,000 km.
1985 HONDA ACCORD EXI 4-dr., sedan, auto., low mileage, clean, loaded with power sunroof and more. Excellent condition.
1984 HONDA CIVIC, 2-dr., hatchback, auto., low mileage **SOLD**
1983 HONDA CIVIC, 2-dr., hatchback, 4-speed, priced to move
1983 TOYOTA TERCEL WAGON, 4×4, 4-dr., 4-cyl., 5-speed
1983 FORD F-150 1/2-ton pickup, 6-cyl., auto., AM/FM radio
1982 HONDA CIVIC, 2-dr., hatchback, 5-speed, 4-cyl., very clean car
1982 TOYOTA TERCEL, 4-dr., auto., 4-cyl.
1982 HONDA CIVIC, 2-dr., hatchback, auto, 4-cyl., top notch shape, very clean
1981 HONDA CIVIC WAGON, 4-dr., 5-speed
1981 HONDA CIVIC, 2-dr., 4-speed, 4-cyl. Priced to sell

GLENGARRY HONDA
Maxville, Ont.
527-2007

GLENGARRY FORD - MERCURY
ALEXANDRIA, ONT.

Hwy. 34, Alexandria
Where You The Customer Are Always No. 1
525-3760
12 or 24 month Warranty available

1986 Topaz GS, 4-dr., 5-speed, loaded, low miles

1986 FORD T-Bird, 2-dr., 6-cyl., auto., PS & PB, AM/FM radio
1986 PONTIAC Acadian, 4-dr., auto, radio
1986 MERCURY Cougar, 2-dr., well equipped, very clean, 17,000 km
1985 TEMPO, 4-dr., 4-cyl., fully loaded. Terrific shape
1985 HYUNDAI Pony, 4-dr., 5-speed, AM/FM radio, low miles
1985 CHEV Caprice, 2-dr., auto, PS & PB, V-8, AM/FM, only 40,000 mi.
1984 BUICK Riviera, 2-dr., fully loaded, with air
1984 BUICK Lesabre, 4-dr., auto., PS & PB, 8-cyl., loaded.
1984 MERCURY Topaz, 5-spd., 4-dr.
1984 TOYOTA Celica GT, AM/FM stereo cassette, 5-speed, real sharp car
1983 DODGE Aries 'K', auto., PS & PB, low miles
1983 FORD CROWN VICTORIA, 2-dr., auto., PS & PB, only 58,000 km. Excellent car
1983 FORD T-BIRD, 2-dr., auto., PS & PB, AM/FM
1983 TOYOTA TERCEL, 2-dr., hatchback, 5-speed, radio.
1983 RENAULT 5 GT, 2-dr., 5-speed, radio

—TRUCKS—
1986 BRONCO II 5-speed, 4×4, AM/FM etc.
1981 FORD F-150 1/2 ton pick-up, auto., PS & PB
1980 GMC Jimmy, 4×2, auto, radio, PS & PB

Many more to choose from

MANY ''AS IS'' UNITS
Monday to Fri.
8 - 8 p.m.
Sat. 9 - 3 p.m.
Where You The Customer Are Always No. 1

GLENGARRY FORD - MERCURY
ALEXANDRIA, ONT.

40-1c

Vehicles for Sale

1986 Honda CR-250, barely used, in good condition. Please call (613) 525-2359 in Alexandria. 40-1p

IN stock — 4 new 1987 Honda TRX-350 four-wheel-drives, all equipped. Reg. $5,999, October special only $4,995. One demonstrator unit at only $4,795. Don't miss these deals. Shepherd Motors, 525-1402. 40-3c

1983 Yamaha IT250, purchased new, never raced. Tel. 525-2505. 40-2p

1976 Chevy Nova, 38,500 original miles, small V-8 engine, $1,000 as is, $1,200 safetied. Tel. 347-7147. 40-1p

1976 Plymouth Volare stationwagon, $500 or best offer as is. Tel. 525-3649. 40-2p

LINCOLN '75 Continental for sale, very good condition, red and white vinyl top, lady driven, price 5,000. Tel. 347-3291, 347-2749.40-1p

1982 Plymouth Horizon, 4-door hatchback, manual transmission, good shape, needs little fixup. Tel. 525-1714. 40-1p

1976 Dodge power wagon 4x4 P.S.P.B. many new parts. Tel. 528-4549. 40-3p

SUZUKI G.S. 850L good condition 4 cyl. blue, asking $2,000. 1972 Ford 3/4-ton 350, V-8, automatic. Tel. 874-2590. 40-3p

1978 Chev Malibu stationwagon P/S P/B AM/FM, air conditioning, 305 eng. Call 525-3446, $950 as is. 40-2c

1980 Camaro, power steering, power brakes, automatic, small V-8, very clean, $3,500 safetied or $3,300 as is. Tel. 347-2879.40-2p

1977 Honda Civic for sale, as is, $400. Tel. 525-4718. 40-1p

Riverview DODGE CHRYSLER

Used Car Savings on our ALEXANDRIA LOT

'86 DODGE ARIES, 2-dr., sedan, auto., PS & PB, radio, only 48,000 km
'86 PLYMOUTH Reliant Canada 'K', 4-dr., auto., PS & PB, air, AM/FM stereo system. Bal. of factory warranty (4 yrs.) Special financing. REDUCED TO CLEAR
'85 OLDS CUTLASS SUPREME, 2-dr., auto., PS & PB, AM/FM stereo, bucket seats, console, 2-tone, power windows, trunk. Only 44,000 km.
'85 CHRYSLER LEBARON, 2-dr., auto., PS & PB, air, only 54,000 mi.
'84 FORD S-RANGER, 2-dr., auto., PS & PB, AM/FM radio, cap
'83 CHRYSLER NEW YORKER, 4-dr., fully loaded with air, only 65,000 miles

AS-IS SPECIAL
1979 FORD T-BIRD
Excellent winter car
stock #6137-C
only $900

Test Drive One Today at

Riverview DODGE CHRYSLER LTD.
Main St., South
Alexandria, Ont.
525-4760 or 347-3723

CHEV - OLDS TITLEY
ALEXANDRIA, ONT.

GREAT SAVINGS
1987 Chev Cavalier, 4-dr., auto., PS & PB, low miles.
1987 Chev Corsica, 4-dr., auto., V-6, PS & PB, only 7,000 km, AM/FM stereo radio
1987 Oldsmobile 98, 2-dr., loaded with moonroof, only 10,000 km
1986 Chev Caprice Brougham, 4-dr., auto., PS & PB, loaded with air. Nice clean car
1985 Chevette, 4-dr., auto, only 26,000 km **SOLD**
1985 Buick Regal Limited, 2-dr., loaded with PS, PB, only 56,000 km **SOLD**
1985 Mercury Grand Marquis, 4-dr., auto., power windows, PS & PB, AM/FM. Only 45,000 km. Clean car.
1982 Mercury Lynx, 4-dr., 5-speed, radio
1982 Ford Crown Victoria, 2-dr., fully loaded, only 65,000 km
1982 OLDS Ciera Brougham, 4-dr., loaded, 2-tone, V-6
1981 Toyota Celica GT, 2-dr.
1981 Mercury Zephyr 4-dr., auto, PS, PB **SOLD**
1980 Olds Cutlass Supreme Brougham, 4-dr., auto., V-8, PS & PB, loaded with air
1980 Ford Grenada, 4-dr., 6-cyl., auto., PS & PB, only 84,000 km **SOLD**
1980 Chev Malibu Classic, 4-dr., auto., PS, PB **SOLD**
1980 Chev Belair, 4-dr., sedan, auto., PS, PB **SOLD**
1978 Ford Grenada, 2-dr., 6-cyl., 93,000, PS, PB $375 as-is. **SOLD**
1978 Chev Caprice, 2-dr., auto., PS & PB **SOLD**

TRUCKS
1985 Chev 1/2 ton Scottsdale auto, V-8, PS & PB, 2-tone.
OTHER VEHICLES TO CHOOSE FROM
WE BUY CARS AND TRUCKS FOR CASH

525-1480 or 347-2436
525-3035
(used car lot)

40-1c

Vehicles for Sale

1979 GMC Suburban 4x4, fully loaded with hitch, all-season radials, slight rusting, $2000. Tel. 525-4650 40-1p

Farm Machinery

CORN and grain dryer, 18-ft., continuous multi-stage, fully automatic, in good condition. Tel. 347-2530. 28-tf

WOODSPLITTERS for rent, David Geddes, Apple Hill, Tel. 528-4915. We deliver in Glengarry. 37-10p

N.I. 2-row narrow picker 325, with 327 husker 12 roll and 314 sheller unit; complete $6,500; good condition. Tel. (613) 528-4685. 37-4p

USED FARM EQUIPMENT

1—JD 1010, gas, 38 h.p. tractor
1—FORD 8N **SOLD**
1—JD 420 tractor, 3-pt hitch, hydraulic snow blade
2—MF 135 tractors, 3-pt. hitch with side mowers
1—8 ft. rhino blade
1—Allied 7 ft. double auger snowblower **SOLD**
2—new 6' snowblowers
1—IH manure spreader 150 bu.
2—5-ft. brush cutters
1—Ford 360 bushel manure spreader
1—Kabota 24 h.p., cab and mower
Various types of plows

Buy, Sell or Trade
Used Farm Machinery
Tel. 525-2727
Fern Carriere
29-tf

NEW HOLLAND

USED MACHINERY
1—N.H. 273 Baler
1—Cockshutt Baler
1—N.H. 770E Snapper Head
1—N.H. 310 Baler
1—Dion Blower
1—Heston mower conditioner 1010
1—N.H. 718 Harvester with 2 head
1—Ford Skid Loader, CL 45
1—J.D. 24T Baler
1—Int. 720 Harvester
1—35 MF combine
1—425 Int. Baler
1—1190 Int. mower conditioner
1—NH 355 grinder mixer
1—IH 555 forage harvester

FERNAND CAMPEAU et Fils Ltée.
Open: Mon. - Fri. to 6 p.m.
Saturdays 8 to 4 p.m.
Dalhousie Station
347-7511

Ford Tractors Equipment
TROTTIER FARM EQUIPMENT LTD.
Hwy. 43, Alexandria
Tel. 525-3120

NEW TRACTORS
Financing From 4.5%
Call for more details

USED TRACTORS
2—Dexta Diesel
1—Ford 1300, 4×4, with turf tires, 670 hrs.
1—Ford 3000 diesel (S.O.S.)
1—Ford 5610 (Only 450 hrs.)
1—Ford 3000 gas with turf tires
1—Ford 8N
1—IH 674
1—Ford 5600 with loader

Good Supply of Loader buckets custom fit to your loader. Hydraulic wood splitters, posthole augers, rotary brush cutters. etc.

PLOWS
New and Used
Good Selection

Grain Auger, Gravity Boxes, and 8 and 10 ton wagons in stock

Zero grazers

NEW IDEA EQUIPMENT

Good Supply of New Idea Spreaders 220, 320 bu. New Shipment

USED EQUIPMENT
1—NI 2-row, picker/sheller
1—IH 175 bu. spreader
1—NH - Manure spreader, side delivery

BUSINESS HOURS
8 a.m. to 5:30 p.m.
Sat. 8 a.m. to 12 noon
40-1c

LABELLE MOTOR SALES

Div. of 561833 Ont. Ltd.
R.R.#3, Casselman — From Ottawa 443-5049
764-3444
Open until 9 p.m. Mon. to Fri., Sat., to 3 p.m.
1 mile west of Casselman on the way to Embrun

1987 Ford F-150, 4×4, with cab, only 18,000 km **SOLD**
1986 Camaro, 5-speed, low km with cruise control, AM/FM stereo cassette
1986 Ford Ranger, automatic, 2-tone, 6-cyl., fuel injection, King cab, only 12,000 km
1986 Pontiac Sunbird, 4-dr., 2-tone, balance of factory warranty.
1986 Chevette, 2-tone, auto., AM/FM stereo, 4-dr.
1986 Chevy Blazer 4×4 with low mileage
1985 Bronko XL, 4×4, 2-tone with balance of factory warranty.
1985 Olds Calais with V-6, multi-port, fuel injection, two-tone silver and red, only 42,000 km
1985 Z28, T-roof, beige, well equipped **SOLD**
1984 Ford Tempo L, 2-door, blue
1984 Thunderbird Elan, full, full load, with electronic dash

Serving Casselman And Area For 6 Years

UNIVERSAL WARRANTY

Roy's GARAGE (Green Valley) LTD.
PONTIAC BUICK *Cadillac* GMC Trucks
GREEN VALLEY, ONT.
525-2300
(Cornwall Area) 347-7312

DRIVE THE BEST BUY

GET A SUPER DEAL AS WE CLEAR OUR STOCK FOR THE WINTER MONTHS!

1986 HYUNDAI PONY GLS, 4-dr., 4-cyl., 5-spd., low mileage 7-212A
1985 BUICK PARK AVENUE, 4-dr., V-6/Auto., loaded 7-455-A
1984 CADILLAC FLEETWOOD BRHM., 4-dr., V8/auto., fully equip.7-051A
1984 SKYLARK, T-type, 2-dr., V-6/auto., clean 7-518A
1983 ARIES, 2-dr., 4-cyl./auto. only 51,000 km 7-503A
1983 FAIRMONT, 4-dr., 4-cyl., auto., 6-011B
1983 DODGE 600, 4-dr., 4-cyl., 5-spd., 6-376A
1983 RELIANT, 4-dr., 4-cyl., 4-spd. 7-475A
1983 DATSUN X/E, 2-dr., hatchback, 4-cyl/5-spd. 4-423B
1983 CORDOBA, 2-dr., V8/auto., 7-476A
1983 NISSAN STANZA, 4-dr., 4-cyl/auto. 7-216A
1982 PONTIAC 6000, 4-dr., 4-cyl., auto., 7-356A
1982 PARISIENNE, 4-dr., V-8, auto., A/C 6-185B
1982 PHOENIX, 2-dr., V6/auto. 7-408A
1982 CADILLAC DEVILLE, 2-dr., V8/auto., well equip. 6-529A
1981 CAPRICE, 4-dr., V8/auto. 6-200A
1981 HONDA CIVIC, 2-dr., 4-cyl., 4-spd. 5-757A
1981 LEMANS 2-dr., V6/auto., new paint 7-066A
1981 AMC SPIRIT, 2-dr., 6-cyl./auto, only 73,000 km 7-144A
1980 CUTLASS, 2-dr., V8/auto., clean 7-220A
1979 OLDS DELTA 88, 4-dr., V8/auto., clean 7-257A
1978 TOYOTA CELICA, 2-dr., 4-cyl./5-spd. 8-014B

. . . and Many More To Choose From Including ''As Is'' Specials

Come And See Our Selection Of Fine Used Trucks...

1985 GMC S15, ext. cab, V-6, auto., 7-274A
1983 GMC pickup, 6-cyl., 4-speed 7-531A
1981 GMC 3/4 ton pickup, V-8, auto., 5-025B

DRIVE THE BEST BUY

GOODWILL USED CARS

YOUR GM DEALER'S SYMBOL OF INTEGRITY

TOYOTA

HIGHLAND Motor Sales (Maxville) Ltd.
347-3950 or 527-2735

1986 ACADIAN, 4-dr., 4-speed, radio, only 18,000 km.
1986 TOYOTA CAMRY sedan, 4-dr., auto., PS & PB, AM/FM stereo cassette, like new
1986 TOYOTA CAMRY, 4-dr., liftback, 5-speed, 2-tone, AM/FM stereo cassette, mint condition
1985 OLDS CIERRA Brougham, 4-dr., loaded, air included
1985 TOYOTA TERCEL, 2-dr., auto., radio.
1984 TOYOTA CAMRY LE, 4-dr., liftback, 5-speed, loaded, mint, only 46,000 km.
1984 TOYOTA Pick-up, 5-speed, diesel, long box
1983 CHEVETTE, 2-dr., hat chback, 4-speed, 4-cyl., radio.
1983 DODGE OMNI, 4-dr., 4-cyl, 2-tone, good shape
1983 TOYOTA TERCEL SR-5, 2-dr., liftback, AM/FM, 5-speed **SOLD**
1983 BUICK CENTURY custom, 4-dr., auto., PS & PB, 2-tone, very good shape.
1983 CRESSIDA, 4-dr., sedan, low miles, mint condition
1982 MERCURY LYNX, 2-dr., auto., PS, radio. **SOLD**
1982 MERCURY CAPRI, 2-dr., 4-cyl., AM/FM radio, good condition
1982 CHEV 1/2-TON PICK-UP, auto., very, very good condition
1982 MAZDA 626EX, 4-dr., 5-spd. AM/FM
1981 OLDS DELTA 98, loaded with air. Super condition
1981 TERCEL, 2-dr., 4-spd., fire engine red, AM/FM with cassette

SPECIAL OF THE WEEK
1982 TOYOTA SUPRA
2-dr., very well equipped,
Stock #1794-A
only $8,995

DEMO SPECIALS
1987 TERCEL, 5-dr., liftback, AM/FM radio.
1987 TERCEL WAGON, SR5, 4×4, 4-dr., AM/FM cassette, PS, Power Sunroof, 5-speed
1987 CAMRY 4-dr., AM/FM radio, auto., PS & PB
1987 4-RUNNER, 5-speed, AM/FM cassette, PS & PB
1986 TOYOTA MR-2, 2-dr., 5-speed, AM/FM stereo cassette, sunroof

Farm Machinery

NEW Idea manure spreader, 210 bushels; also John Deere plow, 4 furrows, semi-mounted, both in good condition. Tel. 347-3314.39-2p

WANTED to buy: a used feed grain roller and a grain bin aeration fan. Tel. 347-3593.39-2p

INTERNATIONAL 38 ft. baler and grain elevator. Tel. 347-3560. 39-2p

GARDEN TRACTORS
and SNOWBLOWERS
from
YARD-MAN

USED FARM MACHINERY
1—Ford 600 Loader SOLD
1—Massey 22 tractor
1—M.F. 135 tractor
1—M.F. 135 tractor with power steering
1—J.D. 710 with loader
1—Int 315 combine, grain and corn heads
1—Case 600 tractor
2—3-pt. hitch 6' blade
1—Flail mower, 6 ft.
1—Camping Trailer 17 ft.
1—Suzuki 230 Quad sport ATV SOLD
2—6' snowblowers
1—McKee 7' snowblower SOLD
1—Snowblower, 3pt Type SOLD
1—Snow bucket
1—5' brush cutters
and many more

TROTTIER
SALE CENTRE
525-1925
Hwy. 34, South Alexandria

GARRY SMITH
Sales & Service
(Maxville) Ltd.
JOHN DEERE

NEW TRACTORS
8.75% INTEREST
for 5 years
or CASH DISCOUNTS

USED COMBINES AND TRACTORS
1—JD - 6600 combine
1—JD - 7700 combine
1—JD - 2750 tractor with S.G. body SOLD
1—JD - 1840 SOLD, with cab
1—IH - 724

USED EQUIPMENT
1—NH 518 spreader
1—JD 34 spreader
1—Wagon
1—3 pth hay mower

SPECIALS
New Equipment
5 ft. rotary cutters
only $725

GARRY SMITH
Sales & Service
(Maxville) Ltd.
Maxville, Ont. 527-2152

NEW HOLLAND

MAXVILLE
Farm Machinery Ltd.
AUTHORIZED DEALER
DION Vicon

USED MACHINERY
1—NH 1890 self prop., harvester
1—NH 718 harvester, 2 row pick up
1—NH 718 harvester, 2 row
1—JD 34 harvester, 1 row pick up
1—NH 707 harvester, 3-pth
7—Farmhand forage boxes, 10 ton
1—JD forage box, 8 ton
1—Rex forage box, 8 ton
1—Tumco forage box, 10 ton
1—NH 23 blower
1—NH 25 blower
1—JD 64 blower
1—NH 357 grinder/mixer
1—Owatona grinder/mixer
1—NH 487 haybine
1—NH 479 haybine
1—NH 461 haybine
1—Kongskilde cult., 18 ft., 3-pth
1—Case cult., 24 ft.
1—Bush Hog disc, 17 ft.
1—Massey disc., 8 ft.
1—JD 4×16, S/M plow
1—Ford 3×14, 3-pth plow
1—Overun 3×12/14/16, 3-pth plow
1—Overun 5×14/16/18, S/M plow
2—Kverneland, 3×16, auto., 3-pth
1—NH 676S manure spreader
1—NH 516 manure spreader
1—NH 512 spreader, engate
1—NH 327 spreader
1—5-Star portable auger
1—McKay 620 snow blower
1—MF 180 tractor
1—IH 624 tractor
1—Universal 445, 4×4, demo
1—Universal 350 demo

Universal TRACTOR
SALES SERVICE PARTS
Highland Rd., Maxville
527-2834

Work Wanted

PAINTING inside and out, also odd jobs, washing walls, ceilings, cleaning yards, grass cutting, cutting wood, stripping furniture. Tel. 527-3404. 38-4p

MATURE, reliable, bilingual lady will babysit in my home, close to schools. Tel. 525-4991. 39-2p

WANT to babysit child in my home in Glen Robertson, infant to 4 years. Tel. 874-2479. 39-2p

WOULD like to keep children in my home, Green Valley, weekdays, full or half days. Experienced. Tel. 525-2786. 40-1p

WILL keep children in my home 5 days a week, in Green Valley. Tel. 525-2455.40-2p

Farm Machinery

ALLIS Chalmers K combine cab, vary speed, 3-row narrow corn head 10' grain head with pickup reels and hydraulic lift asking $9800, also 24 cedar poles various lengths. Tel. 933-5831. 39-2p

ROUND corn crib, 14 ft. diameter, 14 ft. high with roof and ventilator; also New Idea, No 325 cornpicker with husking bed, 327 and super sheller 329, good condition, complete $6500. Tel. 347-3545. 39-2p

COMBINE International 3-row corn head, clean 6-cylinder gas engine, cab; asking $4,000 or best offer. Tel. Moose Creek, 538-2851. 40-1p

MF tractor 275, 67 h.p., cab, heater, snow, 3,000 hrs., $10,800; also horse express built from antique car, wooden spokes, tires, 4-40-21, $300. Tel. 443-3483. 40-1p

JAMESWAY 14 ft. silo unloader, in good condition, $1,200; also roof for 14 ft. silo. A. Legault, 538-2874 after 6:30. 40-2p

IHC 624 tractor, MF 205 combine, NI picker/sheller, NH spreader (600 bu.); all in good condition. Cecil Halliday, 448-2754. 40-1p

WOODSPLITTER to rent, commercial type, $50 per day. Tel. 347-7147. 40-3p

CORN dryer G.T. 370. Tel. 674-5258 after 6 p.m. 40-2p

INTERNATIONAL 710 plow, 3x18; Allied snow blower, 7-foot. Tel. 874-2794. 40-2p

1-row Oliver corn picker, in good running condition. Tel. 347-2570, 347-3292. 40-2p

35 ft. of 9'' silo pipe for sale, with the spreader. Tel. 528-4508. 40-1p

TRIPLE K plow, 3-furrow. Tel. 525-3443. 40-2p

SUPER
FALL
SALE
Only one new CASE IH 1660 combine, cab, air, fully loaded. Contact us for our low price.
1-NH forage box, three beaters and roof.
JD 3800 forage harvester, excellent condition.
FALL SPECIALS
1—New Lely Roterra 310-42 list $10,500 on special $5,150
1—Kongskilde Coulter Chisel, 7 shanks. List $10,900.00 on special $5,950
1—Case 680E loader/backhoe SPECIAL $19,500
Cash price without trade
case IH
MARLEAU GARAGE LTD.
678-2033
St. Bernadin, Ont.

MENARD
FARM SUPPLIES LTD
MF Massey Ferguson
USED TRACTORS
1—Int B-275 Diesel
1—Ferguson 20-85

LAWN EQUIPMENT
2—Woods 48'' Mower
1—Bolen, 16 h.p.
1—J.D. 400, 20 h.p., like new
1—Jacobson 11 h.p.
1—Roper 11 h.p.
1—MF 8 h.p.
1—Bolen 6 h.p.
1—Sears 16 h.p. with mower & snowblower

MACHINERY
1—Ford plow 4-furrow
1—MF baler
1—Pittsburg 10 ft. disc harrow
1—Allis Chalmers baler
1-MF 4-row corn cultivator

We're looking for work.
KUBOTA
We have terrific deals on lawn tractors
DION
Parts - Sales -Service
DEALER
MENARD
Farm Supplies Ltd.
Andre Seguin, Prop.
Green Valley, Ont.
Tel. 525-2190 or 525-1961
Business Hours
Weekdays-8 a.m. - 5:30 p.m.
Saturdays-9 a.m. - Noon

Work Wanted

WILL babysit children in my home. Tel. 528-4780. 40-1p

WILL do housecleaning Monday to Thursday in Alexandria. Tel. 525-2864, with good references. 40-1p

BABYSITTER needed in my home, Monday to Friday, 7:30 to 4:30 p.m. Tel. 525-4150 (work) after 4:30 525-4920. 40-2p

WILL keep children in my home. Mature, reliable, references available. Tel. 525-4442. 40-2p

NEED help with your housecleaning? Will gladly help you. Ask for Denise at 525-2907. 40-1p

Help Wanted

HELP WANTED
Bartender/Waiter/Waitress
Full-time/Part-time/
Evenings
Experience Preferred
but not necessary
Will Train
Apply: KING GEORGE TAVERN & LOUNGE
Maxville, 527-2158 40-1c

The Glengarry Association for the Mentally Retarded
requires
Receptionist, Payroll Clerk
QUALIFICATIONS:
-one or more years experience in preparing payroll
-the applicant will also be required to fulfill receptionist and typing duties.
-applicant must be bilingual
Please submit resume on or before Oct. 9th
to:
Executive Director
G.A.M.R. Inc.
P.O. Box 1659
Alexandria, Ontario

CONSEIL D'ÉDUCATION DES COMTÉS DE
Stormont, Dundas & Glengarry
COUNTY BOARD OF EDUCATION
902 2e Rue ouest / Second Street West
Cornwall, Ontario
K6H 5S6

requires immediately
TEACHER
(Grade 3,4)
(1:45 - 3:30)
Finch Public School
Finch, Ontario
K0C 1K0
Principal: K. Gee
Applications will be received by the Principal to 12:00 noon, Friday, October 9, 1987.

SEEKING EXCELLENCE THROUGH EDUCATION / L'ÉDUCATION, LA VOIE DE L'EXCELLENCE

Chairman of the Board — JOE GUNN — Président du conseil
Director of Education — T.R. LEGER — Le directeur de l'éducation

Help Wanted

WANTED: a quiet person to live with a senior lady in her apartment, French speaking, non smoker, must prepare meals and do the household chores. For further information call after 6 p.m., 525-4835. 34-tf

OPPORTUNITY to earn money while providing a caring home to developmentally handicapped adult. Contact the Family Home Program, 937-3072. 39-26c

BABYSITTER wanted, mature, non-smoker, for 2 small children, North Lancaster area. Tel. 347-7709. 39-2p

BABYSITTER needed in our home in Green Valley, Monday to Friday, 8:30 a.m. to 5:30 p.m. for a 3-yr.-old and a 4-month-old baby. Must speak French and have own transportation. Good salary. Tel. 525-3494. 39-2p

WAITER/WAITRESS wanted, well experienced, The Georgian House 1858, Alexandria, Tel. 525-2219. 39-2c

MATURE persons needed for dishwashing and kitchen duties. Need weekend staff as well as weekday and evenings. Job openings available for 16-25 hrs. weekly as well as 40 hours weekly. Apply in person if possible at Priest's Mill Restaurant, Tel. 525-4131, ask for Rosemary or Agnes. 39-2c

Experienced Overlock machine operators
WANTED
35 hours per week, good hourly rate for operators with experience
Apply at
ROSSTEX CONTRACTING
68 Main Street, South
Alexandria
525-4718 40-4

MAXVILLE MANOR
invites applications
for part-time
Resgistered Nurses
for all 3 shifts
Please send resume to:
Mrs. Sharon Filion, D.O.N.
c/o Maxville Manor
Maxville, Ont.
K0C 1T0 40-1c

URGENT
The Children's Aid Society of SD&G urgently requires a mature, stable family with either no children or older children able to provide a firm, loving, consistent environment for an 11-year-old boy. Early trauma and multiple placements have made it difficult for him to trust adults. This boy is a bright, sociable child who desperately wants a family.
Call Home Finding, 933-2292
Special Rates Available
39-3c

SALESPERSON NEEDED
A local, growing, imported car dealership has an immediate opening for a salesperson.
Generous commission
and a good range of company benefits.
Bilingualism and prior experience are assets but not absolutely necessary.
Please send resume to:
Box J
The Glengarry News
P.O. Box 10
Alexandria, Ont.
K0C 1A0
39-2c

COMMUNITY LIVING-STORMONT COUNTY
DIRECTOR OF RESIDENTIAL SERVICES
Community Living - Stormont County is accepting applications for the position of Director of Residential Services.
The successful candidate will be responsible for:
-hiring, training, supervising and assessing subordinate residential staff;
-ensuring that maintenance of residence, land, buildings, furniture, and equipment is kept in safe and sanitary condition;
-overseeing of purchasing practises of residential programs within ap proved budgets;
-preparing residential program budgets;
-developing long and short term residential programs within approved budgets;
-preparing residential program budgets;
-developing long and short term residential planning and program objectives;
-maintaining communication and co-operation with other community bas ed services;
-assisting the association in developing and delivery of a public educa tion plan as it relates to Residential Services.
QUALIFICATIONS
-extensive experience at supervisory level in residential services;
-demonstrated organizational ability;
-comprehension of and commitment to principles of normalization and community service systems development;
-ability to train, motivate and encourage subordinates in effective pro gram delivery;
-degree or diploma in Social Sciences, preferably with extensive con centration in the field of mental retardation;
-bilingualism (French & English)
Applicants are invited to apply in confidence to:
Executive Director
Community Living - Stormont County
41 First Street East
CORNWALL, Ontario
K6H 1K5
Applications will be received up to October 30, 1987
40-1c

Services

CARPENTRY, wallpapering, painting and ceramic tiling, also weekends. Free estimates. Call Ken at 525-2454. 53-52p

Help Wanted

WANTED: dairy farm worker in Lancaster area. Apply to Howard Cameron, Tel. 347-3169 after 7 p.m. 40-2p

FULL-TIME babysitter needed in the Brown House area starting Oct. 19th. Call 347-3196 after 4 p.m. 40-2p

Experienced Construction
EQUIPMENT
MECHANIC
Required for expanding business
Send resume to:
BOX G
The Glengarry News
P.O. Box 10
Alexandria, Ontario
K0C 1A0 36-tf

Counter Person
NEEDED
at Auto Parts Store
Experience an asset
but willing to train.
Full-time position
Salary Negotiable
Apply to:
Box ''K''
c/o The Glengarry News
P.O. Box 10, Alexandria
K0C 1A0 40-1c

Services

WILL do custom plowing, plow size is 4x18. Tel. 933-4543. 37-4p

WATER pump to rent, 6'', tractor pto powered. Tel. 514-764-3464. 38-4p

SPEEDY Cleaning will provide a wide variety of services to suit your needs. Light housecleaning duties, complete house cleaning, carpet and upholstery (dry foam), disinfecting and deodorizing, Teflon protective shield, commercial and residential. All work guaranteed, call 347-2096. 39-13c

FULL-TIME and part-time retail sales clerk for new location in Alexandria. Call Brian Hawkins, 1-800-267-7958. 40-1c

SEGUIN
WRECKERS
Used Auto Parts
We also buy cars for parts
Dalhousie Mills
347-3291

SPEEDY
CLEANING
We provide a wide variety of services to suit your needs
- Light house cleaning duties
- Complete house cleaning
- Carpet and upholstery (dry foam)
- Disinfecting and deodorizing
- Teflon protective shield
- Commercial and residential

All Work Guaranteed
347-2096 39-5c

Help Wanted

HELP WANTED
FARM MACHINERY MECHANIC
Wanted for immediate employment
Experience necessary.
Bilingualism an asset
Wages negotiable according to experience
V&H Equipment Ltd.
Lancaster
347-2431 40-1c

PUBLIC ACCOUNTING
Require individual with accounting theory and a minimum of 2 years practical experience also a good knowledge of agriculture industry is preferred.
Person will assist the senior in the preparation of financial statements, corporate and individual tax returns for small and medium sized owner-managed clients.
Replies held in confidence, apply in writing to:
Lough & Lewis Chartered accountants
113 2nd Street East,
P.O. Box 644,
Cornwall, Ontario
K6H 5T3
40-1c

The St. Lawrence Valley
Agricultural Society
(Williamstown Fair)
is seeking a person to fill the position of
SECRETARY/TREASURER
This position requires some bookkeeping and banking knowledge and limited typing skills.
This is a very interesting part-time position.
Submit written applications to:
John R. MacDonell *(sec./treasurer)*
Box 431
Lancaster, Ont.
K0C 1N0
Garnet MacDougall *(pres.)*
Williamstown, Ont.
K0C 2J0
39-2c

The Eastern Ontario Health Unit
requires the services of a
secretary
to work 21 hours per week in their Alexandria Office.
QUALIFICATIONS:
—Grade 12 graduate or equivalent;
—Typing speed of 60 wpm;
—Ability to communicate effectively in English and French (written and oral)
—Shorthand 80 wpm.
Usual benefits offered.
Please apply in writing, giving complete resume to:
Mr. Rock G. Lefebvre
Director of Personnel
Eastern Ontario Health Unit
1000 Pitt Street
Cornwall, Ontario K6J 3S5
40-1c

RECEPTIONIST REQUIRED
Glengarry Ford Mercury Lincoln has an immediate opening for a receptionist. The successful candidate will have typing skills and some bookkeeping experience. Bilingualism is an asset.
This is a full-time position and salary will be commensurate with experience. We offer an excellent benefit package.
Apply in person with resume to:
Jack Fagan, general manager
GLENGARRY
FORD—LINCOLN—MERCURY
ALEXANDRIA, ONT
Built Ford Tough
Where You, The Customer, Are Always No. 1
Highway 34, South Alexandria 40-2c 525-3760 or 347-3780

Services

Custom Combining
Corn - Grain
$25.00 an Acre
Len Tait
Tel. 347-3433
38-7p

PIERRE'S
COSTUME SHOP
98 Peel St. E.
Hours:
Monday - Friday from 7 p.m.
Saturday, 1 p.m. - 5 p.m.
Sunday by appointment only
Tel. 525-3976
38-4c

dude
MOBILE
DISCOTHEQUE
Weddings-Stags-Parties
525-3203
John Willard

A CAREER
IN TRUCKING
Transport Drivers Needed.
Now is the time
to train for your
Class 'A' licence.
For pre-screening interview and job placement information contact:
Merv Orr's
Transport Driving Training
Ottawa - 1-800-265-3559 19-tf

The Royal Winter Fair
3 day bus tour
November 12 to 14
$160 per person,
double occupancy
includes
transportation, accommodations
admission to
the Royal Horse Show and Fair
Contact Stormont Tours
346-2063
40-2c

Triple C
Catering
Weddings, Banquets,
Private parties, etc.
Please call
Claire Gougeon
347-3416
39-2c

Notices

FORM 7
SALE OF LAND BY
PUBLIC TENDER
MUNICIPAL TAX SALES ACT, 1984
The Corporation of the
Township of Lancaster

Take Notice that tenders are invited for the purchase of the land described below and will be received until 3:00 p.m. local time on October 28, 1987 at North Lancaster, Ont. K0C 1Z0. The tenders will then be opened in public on the same day at 3:30 p.m. in the Township Hall.

DESCRIPTION OF LAND

Part of Lot 4, Conc. 9 in the Township of Lancaster, county of Glengarry and containing approx. 2.7 acres.

It is to be noted that this property has no road frontage, public or otherwise, and that the Municipality cannot guarantee access.

MINIMUM TENDER AMOUNT
$3,434.90.

Tenders must be submitted in the prescribed form and must be accompanied by a deposit in the form of a money order or of a bank draft or cheque certified by a bank, trust company or Province of Ontario Savings Office payable to the municipality (or board) and representing at least 20 per cent of the tender amount.

The municipality makes no representation regarding the title to or any other matters relating to the land to be sold. Responsibility for ascertaining these matters rests with the potential purchasers.

This sale is governed by the Municipal Tax Sales Act, 1984, being chapter 48 of the Statutes of Ontario 1984 and the Municipal Tax Sales Rules made under that Act. The successful purchaser will be required to pay the amount tendered plus accumulated taxes and the relevant land transfer tax.

For further information regarding this sale and a copy of the prescribed form of tender contact:
M. J. Samson, Clerk-Treas.
The Corp. of the Twp. of Lancaster
North Lancaster, Ontario K0C 1Z0
(613) 347-2476
39-4c

Services

Dr. J's D. J.
Music for all occasions
For more information
Tel. 347-2895
Ask for J. P. Ricard
38-4p



SKYLARK
MOBILE DISCOTHEQUE
Weddings, Stags, Parties, etc.
Music for all occasions
Tel. 525-2008
Jean Seguin

CARPENTRY
and
RENOVATIONS
Free Estimates
GARRY McLAUGHLIN
Dunvegan
Tel. 527-3408
32-tf

See the experts for all your made-to-measure windows & doors



Vitrerie GREEN VALLEY Glass Ltd.
525-2704 50-tf

HOME & HALL
CATERING
SERVICE
We Cater Any Occasion
For information contact
Bev Poirier
347-3989
38-4c

STATION
TO
STATION
MOBILE DISCOTHEQUE
Weddings, Stags, Parties, Etc.
Music for all occasions
Tel. 874-2255 or 525-1833
Maurice Menard
11-tf

JAKE AT WORK
MOBILE
DISCOTHEQUE
Weddings - Stags — Parties
525-3999 or 525-1973
Jacques Massie

Notices

NOTICE TO CREDITORS
IN THE MATTER OF
THE ESTATE OF
JAMES A. DOLAN,
LATE OF THE TOWN OF
ALEXANDRIA,
IN THE COUNTY OF
GLENGARRY,
ADVERTISING SALESMAN

TAKE NOTICE that all persons having claims against the Estate of James A. Dolan, Advertising Salesman, who died on or about the 11th day of September, 1987, are hereby required to send full particulars of their claims to the undersigned Solicitor on or before the 28th day of October, 1987 after which date the Estate will be distributed, having regard only to the claims of which notice shall then have been received.

DATED at Alexandria, Ontario, this 17th day of September, 1987.
GENEVA MARIE DOLAN,
Executrix, by her Solicitor,
R.E. BELLEFEUILLE
Barrister & Solicitor
30 Main Street South,
P.O. Box 1260,
Alexandria, Ontario
K0C 1A0
39-3c

Faced With A Drinking Problem?

Perhaps Alcoholics Anonymous Can Help

English ..... (613) 938-1984
Français ..... (613) 632-9221

Services

STORAGE AVAILABLE
for cars, small farm machinery, furniture, etc.
in
GLEN NORMAN AREA
Contact
Allan McCuaig, 347-2573
or
Jim James, 525-2379
39-2p

F P
S
FIRE PROTECTION SERVICES
Box 106, R.R. 1, North Lancaster, Ont.

FIRE EQUIPMENT SPECIALISTS
Extinguishers *(Featuring Halongas)*
Recharging, hoses, nozzles, valves
couplings, cabinets, etc.
Eligible for Ontario Farm Safety Program
Tel. 525-2379
39-2p

NOTICE
EXTENSION TO MUNICIPAL GARAGE

Request for quotations are invited for the roofing of said extension.

Contractors wishing to quote on the above can pick up forms at the Lochiel Municipal Office. Blueprints can also be viewed at this location.

Office hours: 9 a.m. to 4 p.m.

Tenders will close October 23, 1987 at 12:00 p.m.

Lowest or any tender not necessarily accepted.

R. M. Charbonneau, A.M.C.T.(A)
Clerk-Treasurer
Township of Lochiel
R.R. #1 Alexandria, Ont.
525-3283
40-3c

FORM 1
PLANNING ACT, 1983
NOTICE OF THE PASSING OF A ZONING BY-LAW BY THE TOWN OF ALEXANDRIA

TAKE NOTICE that the council of the Corporation of the Town of Alexandria passed by-law 2011-E on the 29th day of September, 1987, under section 34 of The Planninc Act, 1983.

AND TAKE NOTICE that any person or agency may appeal to the Ontario Municipal Board in respect of the by-law by filing with the clerk of the Town of Alexandria not later than the 3rd day of November, 1987, a notice of appeal setting out the objection to the by-law and the reasons in support of the objection.

An explanation of the purpose and effect of the by-law, describing the lands to which the by-law applies, and a key map showing the location of the lands to which the by-law applies (or alternatively, an explanation as to why a key map is not provided) are attached. The complete by-law is available for inspection in my office during regular office hours.

DATED at the Town of Alexandria this 7th day of October, 1987.
Mr. Leo Poirier, Clerk-Treasurer
Town of Alexandria
Box 700
Alexandria, Ontario K0C 1A0
Telephone: (613) 525-1110

EXPLANATORY NOTE
Amending Zoning By-law No. 2011-E

Zoning By-law No. 2011-E changes the zone category of lands located on part of Lot 38, Concession 1, Township of Lochiel, now within the Corporate limits of the Town of Alexandria, (as shown below) from ''Residential-Holding (R-h)'' to ''Residential Fourth Density (R4)'' and ''General Commercial (C1)''. The Zoning By-law Amendment permits multiple family residential dwellings on the north part and a commercial/shopping complex on the south part of the subject area.

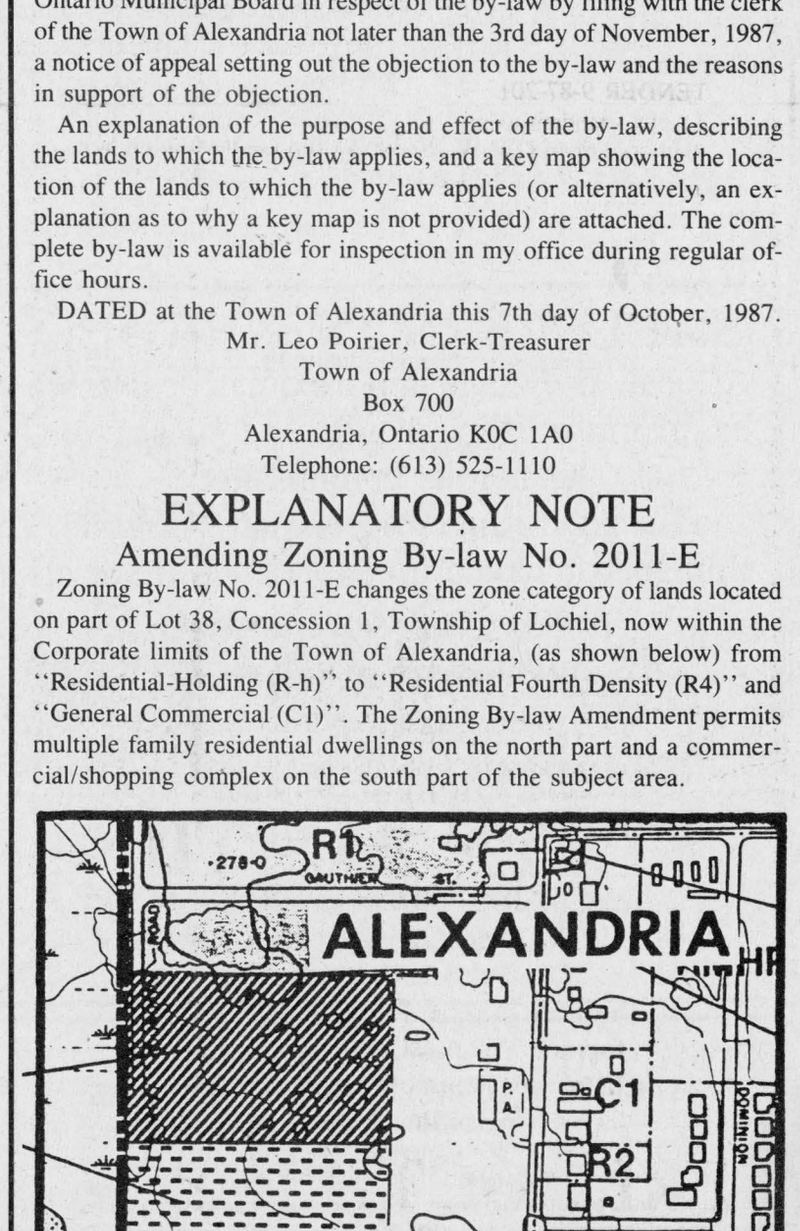

NOTICE
VILLAGE OF LANCASTER
Fall Clean-Up Week
will be October 13 to 16 inclusive.
Frances T. Bird — Clerk Treasurer
VILLAGE OFFICE
NOW OPEN
9 a.m. to 4 p.m.
Monday + Friday
40-1c

TOWN OF ALEXANDRIA
Invitation to Participate in Waste Management Planning

A long range waste management master plan is currently being developed for a group of municipalities in the Counties of Stormont and Glengarry.. The plan, once completed, will chart new directions for the handling and processing of garbage for at least the next twenty years.

The planning process is just beginning. Municipalities participating at this time include the Villages of Finch and Maxville, and the Townships of Charlottenburgh, Roxborough, Kenyon, Lancaster and Finch. Other municipalities are also giving active consideration to participating in the area plan.

The master plan will be conducted under the direction of a steering committee, with members appointed by each of the municipalities and the Ministry of the Environment.

The success of the waste management planning process depends to a large extent on public participation and input. To achieve a high degree of public involvement, a PUBLIC LIAISON COMMITTEE will be appointed, consisting of two members from each participating municipality selected from the public-at-large. the PUBLIC LIAISON COMMITTEE will work directly with the consultant for the project and the steering committee to ensure that full public debate and discussion takes place regarding all waste management alternatives.

If you have an interest in representing the (municipality) on the PUBLIC LIAISON COMMITTEE, please contact the undersigned in writing prior to October 15, 1987.

Leo Poirier, Clerk-Treasurer
Town of Alexandria
P.O. Box 700
Alexandria, Ont. K0C 1A0
40-2c

FORM 1
PLANNING ACT, 1983
NOTICE OF THE PASSING OF A ZONING BY-LAW BY THE TOWN OF ALEXANDRIA

TAKE NOTICE that the council of the Corporation of the Town of Alexandria passed by-law 2011-E on the 29th day of September, 1987, under section 34 of The Planning Act, 1983.

AND TAKE NOTICE that any person or agency may appeal to the Ontario Municipal Board in respect of the by-law by filing with the Clerk of the Town of Alexandria not later than the 3rd day of November, 1987 a notice of appeal setting out the objection to the by-law and the reasons in support of the objection.

An explanation of the purpose and effect of the by-law, describing the lands to which the by-law applies, and a key map showing the location of the lands to which the by-law applies (or alternatively, an explanation as to why the key map is not provided) are attached. The complete by-law is available for inspection in my office during regular office hours.

DATED at the Town of Alexandria this 7th day of October, 1987.
Mr. Leo Poirier
Clerk Treasurer
Town of Alexandria
Box 700
Alexandria, Ontario
K0C 1A0
Telephone: (613) 525-1110

EXPLANATORY NOTE
AMENDING ZONING BY-LAW NO. 2011C

Zoning By-law No. 2011-C changes the zone category of approximately 429 square metres (4,620 square feet) of land located on the south part of Lot 6, Municipal Plan No. 5, (as shown below) from ''Residential First Density (R1)'' to ''Residential Second Density-Special Exception (R2-1)''. The zoning by-law amendment recognizes an existing duplex dwelling and a small video cassette rental which is located in an accessory building. The zoning by-law amendment also changes certain yard requirements due to the size of the lands.
40-1c

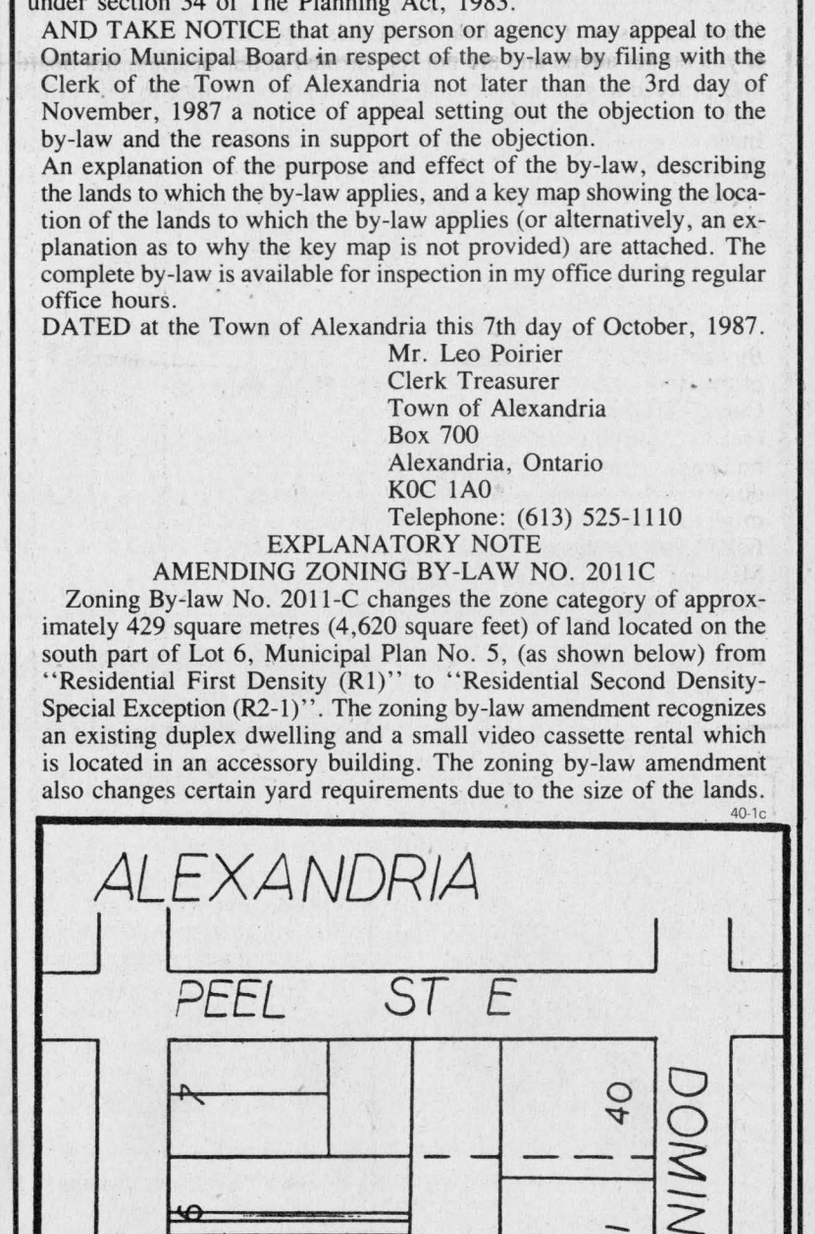

NOTICE
TOWNSHIP OF LOCHIEL
DUMP SITE — GLEN ROBERTSON

Due to Ministry of Environment requirements, Township Council must reinstate the three-day opening of the wast site. Monday 9 to 4; Wednesday 9 to 4 and Saturday 9 to 4 will be the new times of operation commencing October 12, 1987.

Council thanks residents for their co-operation in these restraint measures.

R. M. Charbonneau
Twp. of Lochiel
525-3283

40-3c

NOTICE
FIRE PROTECTION
KENYON AND MAXVILLE RESIDENTS

Effective October 15th, 1987, the phone number for the Maxville and Apple Hill

Fire Brigades

will be

1-525-1409

40-2c

Ontario

ONTARIO
Ontario Municipal Board
Commission Des Affaires Municipal de l'Ontario

IN THE MATTER OF Section 34 of the Planning ACt. 1983.
AND IN THE MATTER OF appeals by Kenneth O'Shea, Ronald Seguin, Yvon Seguin, Dorothy Seguin, Michael Bockan et al. against Zoning By-law No. 695-85 of The Corporation of the Township of Lancaster.

APPOINTMENT FOR HEARING

THE ONTARIO MUNICIPAL BOARD hereby appoints Wednesday, the 18th day of November, 1987, at the hour of ten o'clock (local time) in the forenoon at the Council Chambers, Township Hall, Hamlet of North Lancaster, for the hearing of these appeals.

If you do not attend and are not represented at this hearing, the Board may proceed in your absence and you will not be entitled to any further notice of the proceedings.

In the event the decision is reserved, persons wishing a copy of the written decision may ask the presiding Board Member at the hearing or contact the Board's Offices. The decision will be mailed when available.

DATED at Toronto, this 25th day of August, 1987.

J.G. MALCOLM, Secretary

EXPLANATORY NOTE
COMPREHENSIVE ZONING BY-LAW NO. 695-85
O.M.B. HEARING - NOVEMBER 18, 1987

By-law No. 695-85 is a comprehensive zoning by-law encompassing all of the lands within the Corporate limits of the Township of Lancaster, County of Glengarry. The By-law restricts the use of land, restricts the erection, location or use of buildings; regulates the construction of buildings or structures; regulates the minimum elevation of doors, windows or other openings in buildings or structures and regulates loading or parking facilities. The By-law implements the new consolidated Official Plan for the Township of Lancaster recently allocated by the Minister of Housing.

Further to the notice of passing of the above-noted by-law, a number of objections, appeals and comments were received and the purpose of the O.M.B. Hearing is to deal with these objections, appeals and comments.

40-2c

INVITATION TO PARTICIPATE
IN WASTE MANAGEMENT PLANNING

A long range waste management master plan is currently being developed for a group of municipalities in the Counties of Stormont and Glengarry. The plan, once completed, will chart new directions for the handling and processing of garbage for at least the next twenty years.

The planning process is just beginning. Municipalities participating at this time include the Villages of Finch and Maxville, and the Townships of Charlottenburgh, Roxborough, Kenyon, Lancaster and Finch. Other municipalities are also giving active consideration to participating in the area plan.

The master plan will be conducted under the direction of a steering committee, with members appointed by each of the municipalites and the Ministry of Environment.

The success of the waste management planning process depends to a large extent on public participation and input. To achieve a high degree of public involvement, a PUBLIC LIAISON COMMITTEE will be appointed, consisting of two members from each participating municipality selected from the public-at-large. The PUBLIC LIAISON COMMITTEE will work directly with the consultant for the project and the steering committee to ensure that full public debate and discussion takes place regarding all waste management alternatives.

If you have an interest in representing the Township of Charlottenburgh on the PUBLIC LIAISON COMMITTEE, please contact the undersigned in writing prior to October 21, 1987, stating the nature of your interest.

Marcel J. Lapierre
Clerk Treasurer

CT
CHARLOTTENBURGH TOWNSHIP

P.O. Box 40
Williamstown, Ontario
K0C 2J0

40-1c

AUCTION SALE
in the Village of St. Eugene

Saturday, Oct. 10
at 1 p.m.

Household Furniture and Antiques
TERMS: CASH

Mansel M. Hay (Auct.) — **Mrs. Leon Lefebvre (Prop.)**
Dalkeith, Ont. — **St. Eugene, Ont.**
874-2597, 874-2589

40-1c

AUCTION SALE
Tractors & Equipment, furniture & Antiques
2 miles West of Kraft Cheese Factory on Glen Rd.,
5 miles East of 401 off Boundary Rd., Cornwall
at the big Texaco sign Glen Rd.,

SAT., OCT. 17
10:30 a.m.
Consignments Welcome
TERMS: CASH, GOOD CHEQUE DAY OF SALE
For further information

Clifford Hope — **931-1813**
Auctioneer — **Williamstown**

40-1c

TRACTOR and EQUIPMENT

AUCTION
FRIDAY, OCT. 16
at 10:00 a.m.
Corner of Hwys. 43 and 31, Winchester, Ont.

The undersigned auction company has been commissioned by a financial institution to sell by unreserved auction the following:
JD 6600 combine (gas); JD 213 flex head; Case 580 CK backhoe; DB 990 tractor w/loader; Bushog 10' disc; Bushog 17' disc; Bushog one-way disc; Bushog rotary cutter; IH 400 cyclo planter 6R; NH 4 applicator; Calsa sprayer; 6R row crop cultivator; Tox-o-wick grain dryer.
Also selling approx. 50 tractors and 100 pieces of equipment.

TERMS: CASH OR ACCEPTABLE CHEQUE
WITH BANK LETTER OF CREDIT.
Lunch Available
Announcements made the day of the sale overrule all previous advertisements.

RIDEAU AUCTIONS INC. — **WINCHESTER, ONT.**
Hunter McCaig, — **Manager**
Days: 1-774-2735 — **Eyngs: 1-258-5095**

40-2c

ONTARIO GOVERNMENT TENDER

NOTICE TO EQUIPMENT OWNERS
WINTER MAINTENANCE 1987-88 and 1988-89

The following equipment is required for a two (2) year contract:
TENDER 9-87-201
Trucks - tandem axle
-with minimum G.V.W. 20,400 kg (no saddle tank on left side) for mounting 6.13 m3 capacity power sanding unit, at the following locations:
1-truck — L'Orignal
2-trucks — Summerstown
NOTE: Bidders must be in possession of at least 50 per cent of P.C.V. Class "R" Licence required.
Sealed tenders on forms supplied by the Ministry will be received by the District Engineer until 1:30 p.m. (local time) WEDNESDAY, OCTOBER 14, 1987.
Specifications, information to bidders, tender forms and envelopes may be obtained in person from the District Supply, 530 Tremblay Road, Ottawa, by mail - M.T.C., P.O. Box 9530 Terminal, Ottawa, Ontario K1G 0E4, or by contacting (613) 745-6841. When requesting tender forms, please specify tender number and location desired.
The lowest or any tender not necessarily accepted.

40-1c

Ministry of Transportation and Communications

ESTATE AUCTION
CUPBOARDS, DISHES, BRASS, CRYSTAL ANTIQUES,
AND FURNITURE OF ALL DESCRIPTIONS
The Private Collection of
the Late Angus Joseph MacDonell
former Postmaster of Apple Hill
—to be held at the Angus Gray Hall, Fairgrounds—
Maxville, Ontario

FRI., OCTOBER 16
AT 6:00 p.m. and
SAT., OCTOBER 17
AT 10:00 a.m.

Large selection of cupboards including corner cupboard with glazed door and raised panels; glazed door flat to wall; step back; miniature cupboard with birds eye drawers; marble top cupboard and many more; marble top buffet; chest of drawers; blanket boxes; wardrobes; 4 tiered what-not shelf; oval dining room table; carved parlour table; buffets; dressers; organ stools; writing desks; combination bookcase and writing desk; 2 sets of four dining room chairs; rocking chairs; brass bed; several china cabinets; grain cradle; picture frames; tin ware; fire station bell; several sets of dinner ware; pressed glass; milk glass; numerous goblets; depression glass, green and pink; vases; crocks, mortar and pestal; hanging lamp with Hobnail cranberry shade; candlesticks; cut glass; vaseline glass; compotes; blue transfer ironstone; soup tureens; milk glass hens; ink wells; cups and saucers; crockery; foot warmer; crystal; unique humidor; oil paintings; several vanity mirrors; pottery; amber glass; salters; silver; paper weights; clocks; illustrated historical atlas of the Counties of S.D.&G., H. Beldin and Co., Toronto 1879 and collectibles of all descriptions.
(Auctioneer's Note): This is just a partial list of a VERY LARGE SALE as there are 35 barrels of dishes and thousands of items to sell. Plan to attend this Interesting Auction. Large Items to be sold on Saturday.

TERMS: CASH OR PERSONAL CHEQUE WITH PROPER I.D.

Mansel M. Hay (Auctioneer) — **Estate of**
Dalkeith, Ont. — **Angus Joseph MacDonell**
874-2597, 874-2589

40-1c

REMI Prud'Homme
INSURANCE BROKERS INC.
Assurance General Insurance
Vie, Feu, Vol, Auto, Theft, Fire, Life
FARM
Tel. 525-3134
151 Main Street, P.O. Box 1600, Alexandria, Ont. K0C 1A0

40-tf

AUCTION SALE
of
Farm Machinery, Tools and Equipment

SAT., OCT. 10
at 12:30 p.m.
1 mile North of St. Isidore and 1 mile East of Conc. 17
on Property of Eugene Guay
524-5287 after 6 p.m.

Chicken and pig feeders and equipment plus some furniture
TERMS CASH OR CERTIFIED CHEQUE
CANTEEN ON LOCATION

Auctioneer — **Regent Menard** — **443-2884**
Note: Two tractors and 20 other good pieces of machinery to be sold. Farm also for sale.

40-1c

TENDER FOR PLOWING

50 (+,-) acres on the east half of Lot Number Twenty-Six (26) in the Ninth Concession of the Township of Lancaster, Save and Except part 5, on Reference Plan 14R-1277, County of Glengarry. ARDA File #4488.

Closing date - Wednesday, October 14, 1987.

Apply to:

Ontario

Wil Hermans
Agricultural Development Advisor
Ministyr of Agriculture and Food
315 Raglan Street S.
Renfrew, Ontario
K7V 1R6

Telephone: (613) 432-4841 or
1-800-267-8816

40-1c

AUCTION SALE
Farm Machinery, Silo, Riding lawn mower
some Furniture & Misc.
Lot 31, 5th Conc. Lancaster Twp.
PINE HILL SIDE ROAD
2 miles east of the BROWN HOUSE (Hwy. 34)
1 mile west of NORTH LANCASTER VILLAGE

SATURDAY, OCT. 10
11:00 a.m.

Int. diesel tractor 504 with Allied front end loader; M.F. diesel tractor 35; M.F. 3-furrow plow; M.F. disc harrows, 32 discs; 4 section smoothing harrows; Int. snow blower, double auger, 8 ft.; tractor chains; N.H. hay-bine 460, 10 ft.; M.F. baler 124; Ford mower, 7 ft.; M.F. seeder, 15 drills; Bush Hog brush cutter; southeast blade; snowblower; Hanson weed sprayer; wagon with rack; Shaver post hole digger, 10"; fertilitzer spreader; 2 trailers; 2 poles, 30-35 ft. long; Murray riding lawnmower, 11 h.p.; cement slab silo, 50'×16'; scales; some furniture and other items.
This machinery is in very good condition. Please be on time as there are very few small articles. Farm sold.

TERMS: CASH

Marcel Major, Auctioneer — **Henri Lebrun, Prop.**
North Lancaster, Ont. — **R. R. #2, Green Valley, Ont.**
613-347-2955

39-2c

ESTATE AUCTION
Fine Edwardian & Victorian Furniture,
Original J.W.L. Forrester painting
Entire Contents of the Historic Williamstown House
of Miss B. Heward
St. Mary's Centre
Williamstown Ontario
13 miles east of Cornwall - North of 401 Exit 804
Signs will direct

OCTOBER 12
Thanksgiving Monday
11:00 a.m.

2 Victorian sofas; Gent's chair; pr. of ladies chairs; several Victorian occasional chairs; needlepoint arm chair; French walnut cardtable; 1860 English walnut writing table; 1840 walnut Pembroke table; corner chair; Victorian walnut Escritoire; mahogany Empire sideboard; painted cottage bed; tea wagon; cedar chest; Wm IV dressing mirror; assort. of chairs; oak candle stand; mahogany glazed door corner cupboard; assort. of tables; English biscuit jar; blue and white Limoge; Mintons; Satsuma; Chelsey Derby; Blue Willow; Faience; Ironstone; quantity of decorative & serving pieces; Blue sponge ware baking dish & cover; candlesticks; Amber Daisy & Button butter dish; depression; stemware; cutglass; plated serving pieces; plate & sterling flat silver; quantity of art including engravings & original works by B. Heward; Archibald Brown; S. McCormick; Wayman Adams; J.W.L. Forrester; Two 6 foot embroidered oriental panels framed with inlaid mother of pearl; chinese carved alter table; large Oriental vestibule vase over 5 feet in height; Tramp Art fern stand; Georgian copper cooking pot; Spelter figurine; large collection of early books including art books and picturesque prints; Victorian brass door knocker; Victorian candle shield; Spiral candle sticks; lamps; brass jelly pan; wooden ware; 8 day wall clock with leaded glass door; crocks; brass kettle & burner; brass Andirons; wringer washer; TV; other misc. articles too numerous to mention.

TERMS - CASH
Lunch Available

Flora Grant Dumouchel — **(Auctioneer)**
Ingleside, Ont. — **537-2925**

40-1c

AULD LANG SYNE

TEN YEARS AGO
Wednesday, Oct. 5, 1977

•Three Glengarrians have been chosen to receive the Queen's Jubilee medal. Alex McNaughton was chosen by Lancaster Township council, Jim Humphries by Lochiel Township and Pipe-Major J. T. MacKenzie of Maxville.

•Lancaster Township has received approval for a development road, the 3.8 mile stretch from North Lancaster to Glen Norman.

•Edith McLeister of Ottawa has retired from the Public Service and is residing here with her sister Kay.

•Mr. and Mrs. Greg Cruickshank of Ottawa have moved to Alexandria following his retirement from the Public Service.

TWENTY YEARS AGO
Thursday, Oct. 5, 1967

•Contesting Glengarry in the provincial election will be Thomas Aiken, Martintown, NDP, Gerard Brunet, St. Raphael's, Liberal, and Osie F. Villeneuve, Prog. Con.

•Formerly of St. Eugene, Harold Alexander Capron of Ottawa died at Pembroke from injuries received in a traffic accident.

•Glengarry Memorial Hospital's auxiliary was congratulated on its achievements at the first anniversary dinner.

THIRTY YEARS AGO
Thursday, Oct. 3, 1957

•Michael Power, 52, of Brodie, met death Thursday of last week when he broke his neck in a fall down his cellar stairs.

•Robert McDonell of Williamstown, won the Robert McKay trophy for best junior plowman at the Glengarry Plowing Match.

•Brother Leo Cardinal who leaves for the mission fields of Pakistan this month was bade farewell in Sacred Heart Church Sunday.

•A new four-room bilingual school is planned to replace the present school at Glen Robertson.

FORTY YEARS AGO
Friday, Oct. 3, 1947

•Lynden Watson, 22, of Monkland, was almost instantly killed Saturday, in the collision of his car with another at St. Andrews.

•Ulric Lalonde has transferred his harness shop from the bridge to the former Will Simpson store. Bruno Pigeon, barber, will move into the stand now vacant.

•Gordon K. Macleod left last week to resume his studies at OAC, Guelph.

•Mr. and Mrs. Alex Birnie of Montreal, have occupied their new home on Centre Street.

FIFTY YEARS AGO
Friday, Oct. 8, 1937

•The Hepburn administration won a smashing endorsation at the polls, Wednesday, when Liberals won 63 seats. Glengarry stayed in the Liberal column, Eddie A. MacGillivray winning by a record 3,439 majority over Jos. St. Denis of Vankleek Hill.

•A native of North Lancaster, Miss Katherine MacDonald died in Cornwall General Hospital, September 27, after being struck by a car in East Cornwall the previous night. She was 72 years old.

•Campbell MacGillivray and Joan Gormley won honors in the senior events at Alexandria High School's Field Day, Monday. In the junior events, Howard Kennedy and Jessie MacGillivray headed their divisions.

•Kate Campbell, Dunvegan, left for Montreal on Monday.

•Laurier Trottier of Glen Norman, left Sunday to attend College in Montreal.

•Maxville and district filled to the roof a 40-foot freight car which will carry their contribution of fruit and vegetables, valued at some $2,000 to the Western Relief fund.

SIXTY YEARS AGO
Friday, Oct. 7, 1927

•The annual Field Day of the Alexandria High School was held on the fairgrounds here on Friday afternoon. Earl Bradley won the senior boys' championship, and Inez MacGillivray the senior girls'. Clarence McPhee and Albert Charlebois led the intermediate and junior boys' classes, respectively, while Selema Daprato was first in the junior girls' division.

•A transaction in real estate of some magnitude took place recently when J. A. C. Huot disposed of the old post office block, Catherine Street East, lately renovated, to A. Lefebvre, manufacturer of Magic Gas, Washo, etc.

•Arnold Cuthbert, son of D. J. Cuthbert, leaves today to join the staff of the Bell Telephone Co. at Cornwall.

•Our town fathers have selected the premises on Mill Square, known as the A. D. MacGillivray block, for the housing, during the winter months, of Sam Macdonell, municipal clerk, and staff.

SEVENTY YEARS AGO
Friday, Oct. 12, 1917

•Edmund MacGillivray left on Tuesday for Montreal, having accepted a position in the office of the Ogdensburg Coal Co.

•Honorably discharged after a year's absence overseas, Pte. Clarence Ostrom, late 154th Battalion, arrived home the early part of the week and was very warmly welcomed.

•Mr. and Mrs. M. J. Morris have taken possession of the residence recently vacated by Mrs. J. R. Proctor.

•Mrs. Duncan A. Macdonald, Mrs. J. O. Simpson, Mrs. T. J. Gormley, Mrs. D. E. McRae and Miss E. Ostrom attended the annual meeting of the Glengarry branch of the Red Cross Society in Lancaster on Saturday.

•Among the wounded in this week's casualty list, are Capt. A. N. Macdonald, Glen Nevis, and Pte. E. Campbell, Vankleek Hill.

EIGHTY YEARS AGO
Friday, Oct. 11, 1907

•Several important cases are to be heard by the Board of Railway Commissioners at the sittings which are to commence in Montreal on the 18th. Among them is that of Angus McDonald & Son, coal merchants, who make complaints that the Grand Trunk Railway discriminates in its rate on coal in favor of the Prescott route and against the Massena and Prescott route.

•Madame C. A. Cardinal, artist, spent the early part of the week in town, before leaving for Glen Sandfield, where she opens a class in painting.

•Mr. Lesuer, assistant post office inspector, was in Dunvegan to transfer the post office to Mrs. MacSweyn.

NINETY YEARS AGO
Friday, Oct. 8, 1897

•Hundreds are homeless, property to the value of many thousands of dollars has been destroyed, and traffic on the CAR seriously impeded as the result of bush fires which early this week completely wiped out the villages of Casselman and South Indian. In the short space of 24 hours, Tuesday's strong winds fanned the prevailing bush fires to a point where they could not be controlled and they swept everything in their path, not only leaving the victims homeless but many in actual want. For miles the track bed of the CAR has been destroyed, while the wood work of the railway bridge over the Nation River has been reduced to ashes. Passengers and baggage have to be transferred across the river on hand cars.

•A long felt want in Alexandria has been the presence of a first-class dentist. It is now supplied, Dr. V. H. Lyons of Ottawa, opening a dental office this week in *The News* block.

•During the two days the Casselman fire was raging, the Alexandria station was despatching office for the CAR on this side of the fire and was in charge of Jos. Corbett, as chief despatcher.



1940 view of old #8 North Lancaster School

The students are, from left: front row, Ethel Major, Claire Poirier, Virginia Leblanc, Gisele Major and Adrienne Rozon; middle row, Gerard Campeau, Réal Dumont, Germain Campeau, Jacques Poirier, Roland Dumont, and Jean-Guy Major; third row, Marcel Campeau, Aline Dumont, Fleurette Major, Jeannine Vincent, Jeanne d'Arc Rozon, Marguerite Sauvé, Jeanne Mance Rozon and Paul-Emile Campeau.

BUSINESS AND PROFESSIONAL DIRECTORY

Accounting/Bookkeeping

CORNWALL MORRISBURG

BLAKELY, CRAIG, VISCOUNT & CO.
CHARTERED ACCOUNTANTS
1343 Rosemount Ave. — Fifth Street
P.O. Box 789 — P.O. Box 27
Cornwall, Ontario — Morrisburg, Ontario
K6H 5T7 — K0C 1X0
613-932-3610 — 613-543-2981

ACCOUNTING and BOOKKEEPING SERVICES
Personal & Small Company
Statement & Tax Returns
Confidential Services
30 years experience
Allan G. Laing
Williamstown, Ont.
(613) 347-3992

"MOBILE"
INCOME TAX PREPARATION
CGF SERVICES
Tel 527-5248

Acupuncture Clinic

ACUPUNCTURE CLINIC
Dr. Lieu Kwong Kee
(M.D.T., C.M., A.C.)
33 years of practice
Headache or migraine, lumbago, arthritis, insomnia, neurasthenia, impotence, hypertension, smoking habits, etc.
Are you suffering from these or any other ailment?
Let me help you!
For appointment please call 874-2618

Aesthetic Clinic

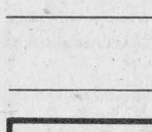

DANIELLE'S BEAUTY CLINIC
**Facials *Manicures*
**Pedicures *Acrylic Nail Tips*
**Waxing *Make-up*
**Therapeutic Body Massage*
For More Information Call:
525-3003
48 A Kenyon St. W. Alexandria

Appliance Repairs

TED'S SATURDAY FIX-IT SHOP
will be closed until October 1. You can find us next door in our new store.
The phone number will be the same
874-2501
Thank you
Fran and Ted Poskitt

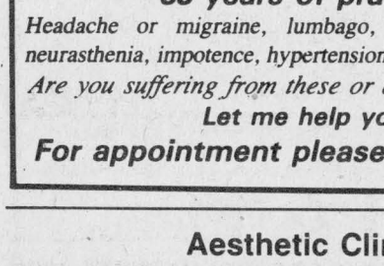

APPLIANCE REPAIRS
BRUCE PICHER
Alexandria & Area
525-3463
205 Dominion St.
Major appliance repairs
Parts & Service

Chimneys

Hawkesbury Chimney Sweeps
professional cleaning, repairs, inspection and consulting services
Fully insured
Truck with 40-ft boom available for other services
Tel. 874-2550 or 525-4962

Auto Machines

C.G.M.S. Enterprise
Specializing in the Building of Automatic Machines, Jigs and Fixtures
Precision Injection Mould Making
Back-Up Service for Injection Moulding
R.R.#2 Green Valley
525-3009

Building

QUONSET BUILDINGS
Implements, livestock, grain storage, industrial use
NORTHWIN
Summerstown
613-931-1514
613-933-4219



Construction



Sauvé Construction
Specializing in pardging cement flooring patios and steps
Also carpentry hardwood floors renovations and drywall
613-874-2785

Ron's General Contracting Inc.
Electrical, carpentry, Engineering Service
Backhoe Service
D.C. welding
Free Estimates
347-3825

Automotive

Are you having RADIATOR PROBLEMS?

RADIATOR SERVICE
Air Conditioning & Refrigeration
MR. RADIATOR
Laurent Ladouceur, Prop
Tel. 525-3752

Ryax Holdings Inc.
John Ryan, Proprietor
We reconstruct Alternators and Starters for all makes of vehicles, also imported makes. Commercial, Industrial, and Agricultural Vehicles
24-Hours Service for Industry and Agriculture
WHOLESALE AND RETAIL DEALERS
60 Main St. S. Alexandria 525-1123

Carpets

DISCOUNT CARPET SALES
938-0735

421 Fourth St. West
Cornwall, Ont.
K6J 2S7
Art Buchanan

FLOORING
CUSHION FLOOR
FLOOR TILES
CARPETING, ETC.
Tapis
Armstrong floor fashion center
RICHARD RANGER
Carpet Inc.
360 Main St., South Alexandria 525-2836

Van der Byl General Carpentry
Home & Farm Building
Renovating & Additions
Adrian
874-2479
Fredic
874-2395

General Contractor

CARMEL SABOURIN
525-1231
after 5 p.m.
51 Bishop St., Alex.

Cleaning

AS HIGH PRESSURE STEAM CLEANING
Industrial and Farm Machinery
Barns, Outbuildings, Cottages
FREE ESTIMATES
525-1806 **525-4124**
39-52p

Combining

Mar Marc Farms
Custom Combining
Grain and Corn
Richard Lalonde
525-2399

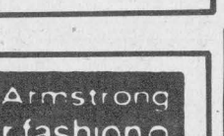

Electric

ADRIEN MENARD ELECTRIC INC.
ELECTRIC MOTOR REPAIRS
11 Mill Square, Tel. 525-2173
- Service of water pumps and installation
- Repair of Sunbeam cow clippers
- Sales of Jacuzzie and Beatty jet pumps (Repair all makes of water pumps)

Auto Glass

NORTH END GARAGE
Muffler Shop
Lifetime Muffler Guarantee
Wheel Alignment and Brakes
Superior Propane Refill Station
Open Mon. - Fri. till 9 p.m.; Sat. to 6 p.m.
344 Main St. N. (at the tracks) 525-1732

R. B. AUTO GLASS
Free Windshield
We Pay up to $50 of Your Deductable
FREE MOBILE SERVICE
Workmanship Guaranteed
613-527-2034 **24 hour Answering Service**
39-52p

Construction

André M. Ménard Construction
Canadian Home Builders Association
Home Building
Renovations
Repairs
R-2000
Alexandria
525-2943



FORGET ELECTRIC LTD.

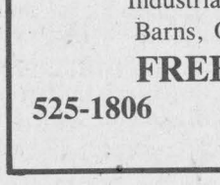

Electrical Contractor
Commercial and Residential
For free estimates call
678-3831 or 632-8571
Vankleek Hill **Ontario**

BUSINESS AND PROFESSIONAL DIRECTORY

Decorating

THIS SPACE CAN BE YOURS!
13 Weeks for $66

Electrical Repairs

ELECTRICIAN
Home
Shop
Barn

Entrances, Rewiring
S. FERGUSON ELECTRIC
R. R. #1, Dalkeith
525-4888

Horse Shoeing

K & D FARRIER SERVICE
Trimming and Shoeing
Tel. 525-2013

Horse Shoeing & Trimming
Richard Laing
Farrier
Alexandria
Tel. 525-2676
39-52c

Roofing

DUMONT ROOFING
Alexandria, Ont.

Construction & Renovations
525-2565 Rolland
after 5 p.m.
39-52c

Used Farm Machinery

Used Farm Equipment
We will Buy, Sell or Trade
Plus
Lawn and Garden Equipment
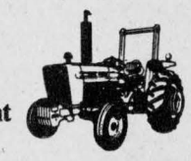
FERN CARRIERE
525-2727

Excavation

Rene St. Amour
Excavation and Landscaping
Backhoe equipped with 4x4 and bulldozers
Sodding - Top Soil - Sand - Gravel - Black ground - Pit run
Licensed for Septic Bed
20 years of experience in fencing

Tel. 525-3305
40-1c

Armand Chenier
President

Chenier Excavating
Shovel & Bulldozer
Backhoe and Front-end loaders
WEDCO septic tank dealer

613-347-2190

Fix-it Shop

THIS SPACE CAN BE YOURS!
13 WEEKS
$78.50

TED'S SATURDAY FIX-IT SHOP
Main St., Dalkeith
Small Appliances Repaired
A good job for a fair price
24-hour answering service
If we can't fix it, throw it!
Tel.: 613-874-2501
40-1c

Form Works

CAMPEAU
CEMENT WORKS
Specialist in
CEMENT FLOORING
Call
528-4751
R.R. 1, Apple Hill

Joe Garreau
Concrete foundation and flooring
Sidewalks and curbing
347-2889
Green Valley, Ont.

Furnaces

AUBIN'S HOME COMFORT
Repairs to all Makes of Oil Furnaces
13 years experience
Free Efficiency Tests
525-4896
R.R.2 Green Valley

DENIS JOANETTE
Licensed to clean and maintain furnaces
24-hr. service
Tel.525-4915

Hair Styling

LISE HAIR STYLIST
Cut - Perms - Tint - Ear Piercing

Certified Electrolysis
New painless method - Computerized Blend
Wax Removal - Private and Confidential
Open Mon. till Sat., Closed Wed.
By appointment only Call 525-3603
Lise Gareau, Prop. 40-1c 335 Main St. S., Alexandria

Lawn Maintenance



39-52c

Land Surveyors

HAZEN MELDRUM LIMITED
ONTARIO LAND SURVEYORS

Cornwall Office
Hazen Meidrum
N.S.L.S., O.L.S.
Tel. 932-8124

Winchester Office
W.J. Johnson
O.L.S.
Tel. 774-2414

Lumber

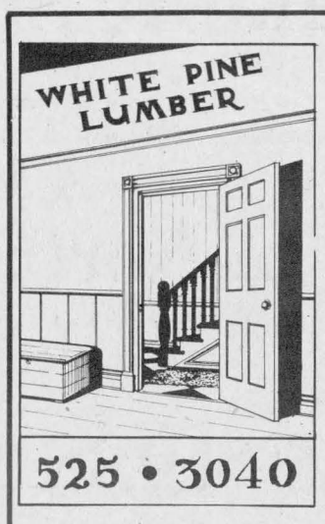

PINE, CEDAR DOORS
PINE - OAK Stair Railings, Posts, Spindles
PINE PANELLING Wainscotting, Board & Batten Sidings
PINE MOULDINGS
Classic & Colonial Patterns
Rosettes & Baseboard Corners
PINE FLOORING
Ken Alexander
R.R. 1, Alexandria

Sanitation Service

CHAR-LAN

SANITATION LTD.
André Séguin, prop.
Residential and Commercial
GARBAGE COLLECTION
525-2190

Seniors' Home

MRS. HELGA'S Senior Citizen Home
Home care for the elderly. 24 hour services, homey atmosphere
576 Main St. South
Alexandria, Ont.
Call Mrs. Helga
(613) 525-2211
Excellent References Available

Sign Painting

ALEXANDRIA
Signs
Signs of all kinds truck lettering, etc.
35 years experience
82 Lochiel St. East
525-1469
Bruce "Pappy" Abrames

Variety Store

The Talk of the Town
Gift & Variety Center
106 Main Street
Lancaster, Ont. K0C 1N0
Stationery, School Supplies, Greeting Cards, etc.
Open 7 days a week
Tel. (613) 347-3684

Sawmill

THIS SPACE CAN BE YOURS!
13 Weeks for $66

Small Engine Repairs

ROBERT'S REPAIR SERVICE
Brush Cutters, Lawnmowers
Tillers, and MTD Products
FULL SNOW BLOWER SERVICE
34-13c
Hwy. 43, Alexandria
525-1124

Lancaster Small Engine Repairs
Lawn Mowers, Tillers, Gas Trimmers, Chainsaws, etc.
Located last house on Oak Street. Left side
Prop. Allan Flaro
347-2610

HAROLD'S SMALL ENGINE REPAIRS
Sales & Service
Lawnmowers, Tillers, Chainsaws, Snowblowers,
Tel. 527-3154
or 527-2017
Pickup and delivery
Harold Quesnel
R.R.#1, Maxville

Security

SECURITY UNLIMITED
Professional Servicing on all makes of
Security Systems, Fire Alarms, Etc.
CERTIFIED LOCK SMITH
Call
525-4229

Welding

THIS SPACE
CAN BE YOURS!
13 WEEKS
$78.50

NJ WELDING
Complete portable welding service
Certified for Pressure & Structure
MICHEL PELLETIER
525-1418

Whitewashing

Clément Whitewashing
pressure wash
Call Collect
514-451-0798
after 6 p.m. (Point Fortune)
(Formerly Bill Anderson Whitewashing)

Water

COMFORT
WATER TREATMENT
- Softeners
- Filters
- Distillation
- Free Water Analysis

525-3877
GERALD OUELLETTE
33 Main St. Alexandria

Food

Shaklee Distributeur Independant
SHAKLEE NATURAL FOOD PRODUCTS
Proteins, Vitamins and Minerals
Réjeanne Lajoie
525-3700
Hwy. 34
South of Alexandria

Int. Design

INDEPENDENT INTERIOR DESIGN & DECORATION CONSULTANT
Sheila Geddes
528-4915

Plumbing

R. Giroux Plumbing & Heating
Water pumps new Instalation
Repairs
525-3818
or 525-1950

BANKLEY'S PLUMBING & HEATING LTD.
Natural Gas, High Pressure Welding, Industrial, Commercial, Residential, Repair and New Installation
Free Estimates
527-2137

Transmissions

RALPH'S
Automatic Transmission Specialist

Transmission Tune-ups
Transmission Oil Coolers
and General Repairs
R.R. 1 Dalkeith, Ont. (613) 525-3194
2 miles North of McCrimmon & Lochinvar Rd.

Wood - Heat

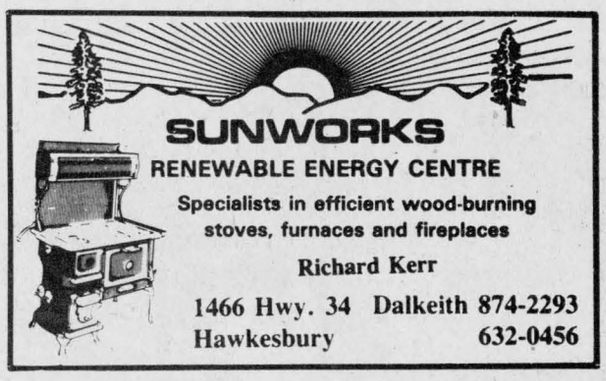

Home Entertainment


ANTENNA SYSTEMS
Antennas, Motors, Boosters, Towers
SATELLITE SYSTEMS
4 foot and 10 foot dishes
Full line of Philips and Quasar TVs, Microwaves, etc.
MIRON ELECTRONIC TV
421 Main St., South Alexandria 39-52c 525-4887

Painting

Carlton Painting Decorating and Renovating
Over 30 years of experience.
Speciality
wall paper and painting
Interior and exterior
Residential & Commercial
Call Eddy
613-527-2693

Planing & Milling

Kiln-dried Hardwoods
Cedar and Pine
Custom planing and milling
John Runions
R.R. #1 Maxville
TEL.: 527-2456

Upholstering

Rembourage
A & C UPHOLSTERY
Re-upholstering
House furniture
Guaranteed Work
Reasonable Prices
Free Estimates
First of Kenyon
Alexandria
525-3260

Painting

Globe Painting & Renovating
painting
wallpapering
carpentry
ceramic tile
drywall plaster
Tel. 538-2325

Wood Products

HARDWOOD FLOORING
CABINET DOORS
KILN DRIED LUMBER
Source Wood Products
Cornwall
932-5200

THIS SPACE CAN BE YOURS!
13 Weeks for $66

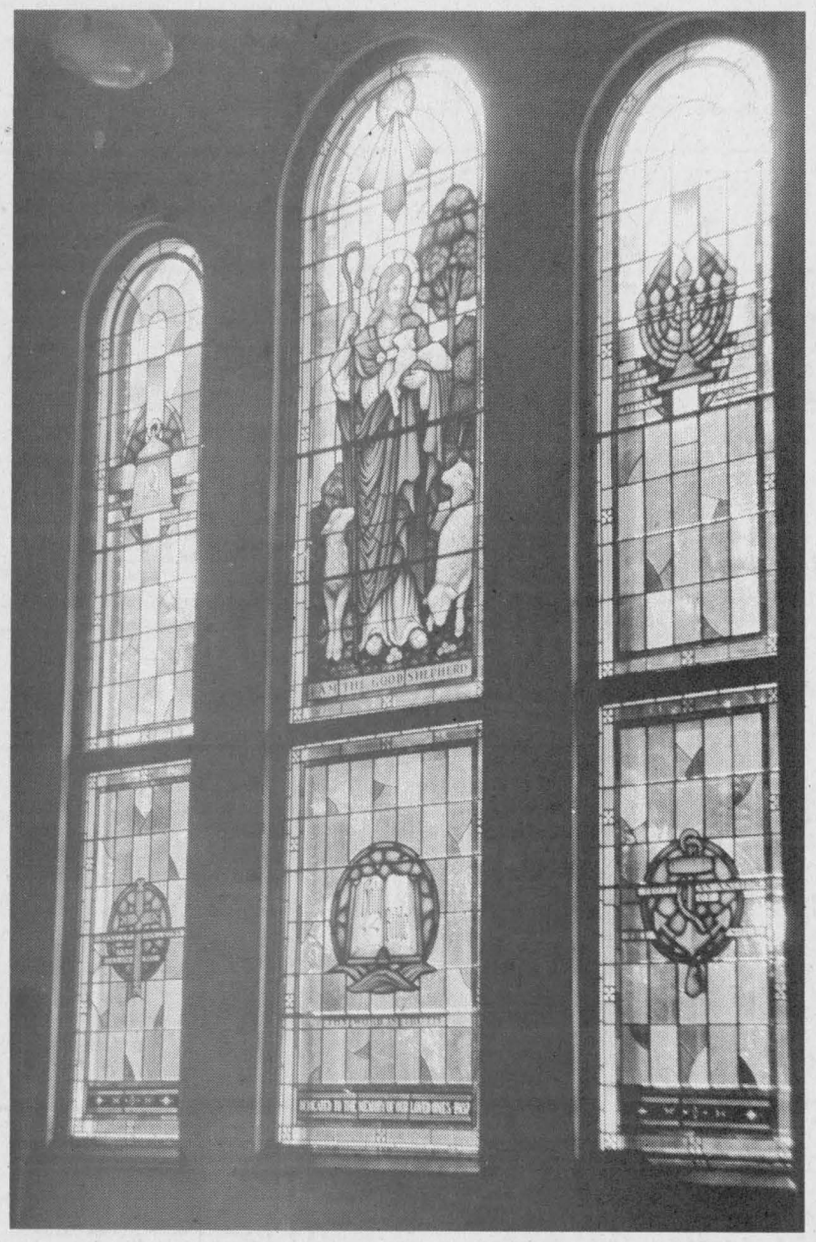

Windows to the soul

Five memorial stained glass windows were unveiled and dedicated at the Maxville United Church on Sept. 6. The recent windows completed a conversion to stain glass in the main part of the church.

Staff Photo—Dann Rogers

'Vinegar' Duggan didn't get his name from being pickled

by Angus H. McDonell

In our weekend mail we received Harriet MacKinnon's always interesting and informative monthly Glengarry Historical Society bulletin. There was an added feature; a reprint of about 100 Glengarry nicknames. Many were familiar as we knew in our youth and as Harriet remarked, "there are many more names, too bad someone with a computer wouldn't volunteer to complie the lists, etc."

As we have written many times we relish the opportunity to lounge in our den's Archie Bunker chair and muse over such topics of Glengarry history as nicknames. Many originated to identify personalities by characteristics while many other labels were by pioneers with a flair for humour.

In retrospect we wish to add one more to the scores of Glengarry nicknames. This one is unique. It was not of Glengarry origin but by a Renfrew service station operator with an Upper Ottawa Valley sense of humour like many Glengarrians. The subject of our nickname story is an Alexandria old boy, Ottawa's Norman "Vinegar" Duggan.

In order to reveal how Norman was tagged with the basic pickling ingredient we will relate a brief biography. Norman is the elder son of the late Jim Duggan family. The Duggans hailed from that bit of Ireland across the Nation River, northwest Glengarry. They took up residence in Alexandria opposite the station many, many years ago in the boom era of the Wood Pipe Factory where Jim Duggan was employed.

Following a stint in high school, Norman Duggan joined the clerical staff of Dominion Stores. Later he became head clerk of Alex DaPrato's Stores, Ottawa.

During this time Heinz merchandising officials were scrutinizing this young man from Alexandria as a potential salesman. Norman displayed creditability due to this through business knowledge, sound working habits, being congenial and bilingual plus a bit of Irish blarney.

Following World War Two, a Heinz sales vacancy developed in the area from Bank Street, Ottawa, west to Algonquin Park and what became Deep River. Norman Duggan was appointed Heinz representative in this vast Upper Ottawa Valley territory.

We will skip over Norman's initiating months except to recall two major observations. First he discovered that his vintage model A Ford with the high wheel base could be driven along the lumber camp truck road from Calabogie to Black Donald Mine, over the mountain crest to Mount St. Patrick, Shamrock to Eganville. Otherwise a newer car meant backtracking from Calabogie to Renfrew then to Eganville a lot of extra mileage. Secondly Norman noted that those once pioneer Irish settlements had become a haven for Polish and German immigrants. They were by heritage successful gardeners and experts at preserving vegtables for the long winters. Hence they bought vinegar during the pickling season by the gallon from country general stores.

This custom motivated Duggan to discuss with his superiors a vinegar sales campaign that would increase both volume and district profit for Heinz. His plan was to ship a carload of vinegar to Renfrew in 30-gallon barrels at a wholesale cost. He in turn could give his customers a better deal.

The idea sounded impossible, however, confidence in Duggan's salesmanship convinced Heinz that Norman would set an all-time rural sales record. They agreed. He in turn secured sufficient gallonage orders and on Civic Holiday, Monday, 1950, Norman Duggan broke the seal on his frieght car load of vinegar near the Renfrew station. By trucks, horses and wagons, barrels of vinegar were hauled to general stores from Calabogie, Eganville, the Polish community of Wilno and through to Murrays at Barry's Bay to mention some of the locations.

A few days later on our weekly insurance adjuster's run "Up The Valley" as was our custom, we stopped at the Texaco service station in Renfrew. In a pleasant exchange of greetings with the manager he said, "you have missed another Glengarrian by about 20 minutes." We asked, "who was that?" He replied flashing a big grin, "Norman Vinegar Duggan."

Dedication service held for new windows at Maxville United Church

On Sunday, Sept. 6, five memorial stained glass windows were unveiled and dedicated in a special service at Maxville United Church.

Daphne Craig, president of the United Church's Montreal-Ottawa Conference, delivered a sermon entitled "Windows for my Soul." The choir provided two anthems, one a duet by Felicia Bailey and Ken Johns "The Shepherd so Kind" was in keeping with the scriptural theme depicted by the largest of the five colorful windows.

Gregor McEwen, clerk of session, unveiled the windows and presented them on behalf of those who had contributed to the memory of their loved ones. Rev. Frank Bailey, minister, accepted the windows and President Craig offered a dedicatory prayer.

These windows, recently installed in the west wall of the sanctuary by Robert McCausland Ltd. Toronto, completed a conversion to stained glass in the main part of the church. They were designed to complement the existing windows previously installed by families belonging to the congregation and by the church choir.

This project, launched earlier this year by church committee members Gordon Winter, Verna MacGregor and Grace McEwen, reached out in an appeal to include families of former members of the congregation. Many of these members returned to Maxville to attend the service and enjoyed the opportunity to renew old acquaintances at a social hour in the church hall following the service.

How to get your financial life in shape.



- protection for mortgage, business, family income, disability or estate;
- retirement planning, RRSP's and annuities;
- employee benefits and pension plans.

Call me: **PAUL ROY**
Main Street South
525-1479

SunLife OF CANADA

MASSEY-FERGUSON
FALL SPECIAL



-Perkins 78 h.p. Engine -Roll Over Protection Bar
-Multi-Power Transmission -18.4/34 Rear Tire
-4 Hydraulic Outlets -1000/16 Front Tire

Reg. $32,000.00
19,999
Low Financing Rates Available

Come and See it at
MENARD FARM SUPPLIES Ltd.
Green Valley 525-2190
37-1c

THANK YOU

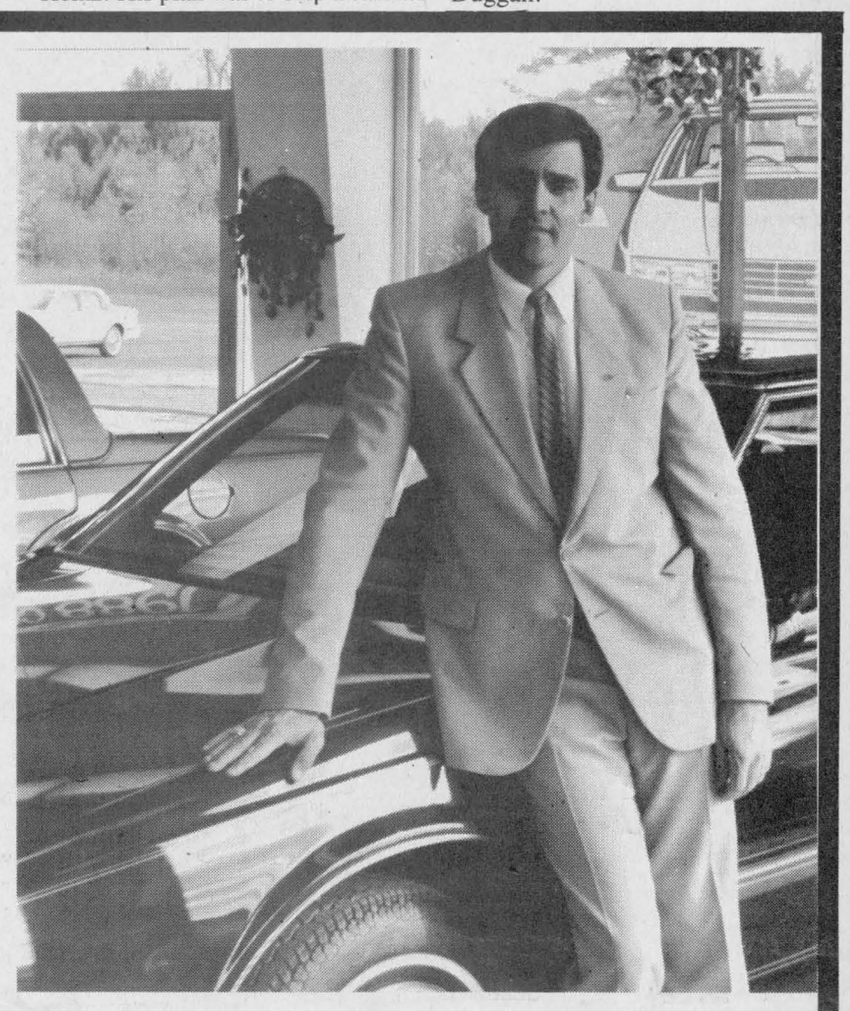

Jacque Titley, president of Titley Chevrolet—Oldsmobile and all the staff would like to thank everyone who visited their showroom during the

1988 NEW CAR SHOW

And Helped Make It Such A Success

The Winner of the Door Prize—A Microwave Oven was
Mrs. Saucier of North Lancaster

SEE THE NEW 1988 LINE-UP OF
Chevrolets, Oldsmobiles and Chev Trucks
or
Choose From 40 New and Demo
1987 Units Now At Super Savings

CHEV-OLDS
TITLEY
ALEXANDRIA, ONT.

We're No. 1 Because We Try Harder

Hwy. 34, South Alexandria 525-1480 or 347-3436
40-1c