The Glengarry News

VOL. 93 No. 49 ALEXANDRIA, ONTARIO, WEDNESDAY, DECEMBER 7, 1983 SINGLE COPY 35¢

Former IGA building to house new court

The provincial government is expected to unveil plans for a new court facility in Alexandria within the next few weeks, sources confirmed this week.

The new facility will be located at the site of the former IGA building, which will undergo major renovations in order to accommodate other government offices in addition to the provincial court.

The court room is presently located on the second floor of the town hall, but reports by the Public Institutions Inspections Panel in recent years have found the facilities "totally inadequate."

The panel, appointed by order of the provincial government to examine public institutions and remit its findings, had recommended larger and more modern facilities be provided.

The new plans, currently being evaluated by officials of the Ministry of Government Services responsible for leasing government facilities, call for a larger court room with public washrooms, interview rooms for lawyers and their clients, court offices, a lounge area for spectators and a judge's chamber with a private entrance.

The plan also includes two holding cells for prisoners, with a separate entrance, one of the major concerns addressed by the inspections panel and others who work out of the present court facility.

Albert Cote, director of the southern region property management division of the ministry, said Tuesday drawings submitted by the building's owner, Marc Lalonde, were presently under final review to determine if all the requirements, including costs, were in order.

He said construction and renovation was scheduled for completion at the end of March.

"It looks like it's going to be on target," Mr. Cote told The News. "The plans are just being evaluated, but everything appears to be in order."

Mr. Cote said an agreement should be signed by the end of December, "if all the figures fall into place."

"There's no doubt in my mind that it will proceed," he said, but he added "financial restraints" could delay the completion date.

Last week, Grenville-Carleton MPP Norm Sterling, who has been handling constituency matters in the riding since the death of Osie Villeneuve, also confirmed plans are in the works for a centralized government office facility, but said no official announcement would likely be made until after the Dec. 15 byelection.

In recent weeks several attorneys and other court staff have endorsed the latest report of the inspections panel, citing the need for increased security when provincial court is in session, additional interview rooms and an expanded facility to better accommodate the general public.

The Nov. 14 report submitted by the panel found the courtroom lacking, among other things, a holding cell for prisoners and a new security and alarm system in case of emergency.

Last week Provincial Court Judge Reginald Levesque added his concerns to the chorus of criticism of the present facilities, saying he agreed with the panel's findings.

"The most important part of the report is that touching on the holding cell for prisoners and security," he said.

The judge, who has in the past ordered police to remove prisoners from the courtroom as a "preventative measure," said it was a matter of having a lot of prisoners in the courtroom with little security.

Because there is no holding cell at the present court, prisoners must sit in the spectator area or in a small room reserved for lawyers to interview their clients.

Judge Levesque also pointed out he must share his own office with the probation officer, who conducts interviews with accused or convicted individuals to prepare pre-sentence reports and discuss probation terms.

He said he often must interrupt these interviews in order to make use of his own office.

"I just don't have that problem in my other courts," the judge stated.

Crown Attorney Alan Ain said the present facilities don't promote a respect for the judicial system.

"Everybody's in the same place trying to do 100 different things at the same time," Mr. Ain admitted. "There's no place I can take a witness and talk to him privately during the court session."

He added he felt the court should be expanded and kept within the community, rather than have it removed to another location, such as Cornwall.



NDP LEADER VISITS—Ontario NDP leader Bob Rae toured SD&G Friday with his party's candidate for the Dec. 15 byelection, Rudi Derstroff. They are shown meeting coffee drinkers in an Alexandria restaurant Friday morning. Pictured from left are Alexandria Reeve John Cormier, Mr. Rae, Mr. Derstroff and Maurice Lemieux.

Tories deny Liberal claim grants to be cut

The Tory candidate in the Dec. 15 SD&G provincial byelection, Noble Villeneuve, has dismissed as "scare tactics" claims by his Liberal opponent that the provincial Conservatives are planning to increase area property taxes by reducing the amount of unconditional municipal grants.

Liberal candidate Johnny Whitteker has accused the government of harboring plans to introduce changes to the formula of calculating the amount of grants to individual municipalities.

Under this new plan, Mr. Whitteker claims, the net loss to municipalities in the riding would amount to $767,715, which would have to be made up by increasing property taxes.

Among the areas hardest hit would be Alexandria, Mr. Whitteker said, with average tax increases of $80 if the same level of services were to be provided.

But Mr. Villeneuve denied the claim, calling it a "scare tactic based on deliberately misleading allegations."

"Let's get this straight. There is no master plan by the government of Ontario to force municipalities to raise their taxes," Mr. Villeneuve said in a press release Monday.

He explained that last spring, the minister of municipal affairs and housing, Claude Bennett, had undertaken a study on how the system might be simplified after the municipalities of Ontario had complained that the formulas now used to calculate unconditional grants were too complex.

He said the ministry and the Association of Municipalities of Ontario (AMO) had circulated discussion papers to municipal representatives in order to elicit feedback.

Mr. Villeneuve said he had been assured that "at no time did the ministry or the AMO intend to implement their discussion formulas."

He also said he had received a letter from Mr. Bennett stating that no changes would be made if a revised program would result in hardships for municipalities.

However, Mr. Whitteker says the Tories are trying to "throw up a smokescreen" around the plan.

"I've been in politics for over 30 years," Mr. Whitteker said. "I know the difference between an idea just floating around and a comprehensive plan about to be

(Continued on Page 2)

Advance polls

Voters in the Alexandria and Lancaster area who will be unable to attend regular polling stations on December 15 have two chances to cast their ballots early.

The first advance polling day is Saturday, December 10. The polls are open from 11 a.m. until 8 p.m. at the Glengarry Sports Palace in Alexandria and the curling club in Lancaster. The next advance polling day is Monday, December 12 at the same locations.

There will also be advance polls in Avonmore at the Community Athletic Association Hall; in Ingleside at the Fire Hall; Morrisburg at the Civic Building and in Chesterville at the town hall. The dates and hours of operation of all the advance polls are the same.

Although the advance polls are mainly for people who, for one reason or another, will not be able to cast their ballots on voting day, Returning Officer H. Fay Shaver maintains these polls are especially beneficial to handicapped or elderly voters.

"All the advance polls are accessible to wheelchairs," he says. "Anybody who has trouble getting around should take advantage of the advance polls."

Mr. Shaver adds that since bad weather often keeps elderly voters indoors on election day, they have two other chances to exercise their democratic right.

No difference between Tories and Grits – NDP leader

Eastern Ontario is the "toughest" area for the provincial NDP, but anything can happen in an election, especially a byelection, party leader Bob Rae said Friday.

In Alexandria as part of a riding tour in support of NDP candidate Rudi Derstroff, Mr. Rae said his party will continue to hammer both Conservatives and Liberals in the time leading up to the Dec. 15 byelection vote in SD&G.

In an interview with The News, Mr. Rae said he could see little difference between the Conservatives at Queen's Park and the Liberals in Ottawa, blaming both for continued economic difficulties and inadequate support for agriculture.

"It's a tough riding," the NDP leader admitted, adding the challenge facing his party is to prove that it offers a real alternative.

"I don't sense any loyalty (to the Liberals or Conservatives)," he said. "But there is a sense of frustration. I don't sense any real hostility (for the NDP). Our policies are recognized more clearly than before."

Jobs and job security are the main issues for the NDP, he said, followed by the need for greater agricultural support and better control of taxes and Ontario Hydro rates.

Ontario is the only province without a long-term credit program for farmers, he said.

The Liberals are not a credible alternative to the governing Conservatives, said Mr. Rae, who went on to say a vote for the Liberals in the SD&G byelection would only serve to "warm the heart" of Prime Minister Trudeau.

The Liberals are inconsistent in Ontario, he said, arguing no one is quite sure where they stand on issues. He was particularly critical of the Liberals' changing positions on bilingualism and the entrenchment of francophone rights in the Canadian constitution.

"The Liberals are likely to change positions three or four times a week," he said. "They gave credibility to the Tory position on the official languages."

He was critical of the reported government move to alter its formula for determining the level of grants given to the province's municipalities.

"There must be a guarantee that no municipality will fall below their previous grant level," said Mr. Rae.

The Conservative government takes Eastern Ontario for granted, he said. "Why wasn't Osie (Villeneuve) in the cabinet? He was good enough to carry this riding for many years."

"The Conservatives know they are in trouble."

Fourth candidate enters SD&G race

A fourth candidate in the race to see who will represent Stormont, Dundas and Glengarry in the provincial legislature has filed nomination papers with Chief Returning Officer H. Fay Shaver.

Beating the deadline only by a few hours, John C. Turmel of Ottawa presented Mr. Shaver with his nomination papers on December 1.

According to Mr. Shaver, a candidate does not have to be a resident of the riding or even own property there. All that is required is a minimum of 100 qualified voters to sign the nomination papers, which are filed with the chief returning officer two weeks in advance of the general polling day.

The other candidates are Noble Villeneuve, representing the Progressive Conservatives; Johnny Whitteker, under the Liberal banner and Rudy Derstroff of the NDP. Mr. Turmel is running independent of any political party.

Malitzki remanded for psychiatric examination

Alexander Malitzki was remanded for a 29-day period in order to receive a psychiatric examination when he appeared again Thursday in Alexandria Provincial Court.

Malitzki, 32, is charged with two counts of first degree murder in the deaths of his parents between October 15 and October 22.

It was his second appearance in the Alexandria court house.

Judge Reginald Levesque ordered Malitzki remanded in custody for observation at the Penetanguishene Mental Health Centre near Orillia after reviewing the findings of a medical report prepared by Cornwall psychiatrist Dr. Claude Manigat. The medical report was prepared last week at the request of defense counsel Hal Sherwood.

The judge also ordered a ban on publication of evidence during the preliminary inquiry proceedings at the request of both Mr. Sherwood and Crown Attorney Alan Ain.

Under the Criminal Code of Canada, a judge may order an individual to undergo psychiatric observation for a period not exceeding 30 days, if both the prosecutor and defense agree, on the basis of a report by at least one duly qualified medical practitioner that the accused may be mentally ill.

Malitzki is scheduled to appear in Cornwall Provincial Court before Judge Michael Fitzpatrick on December 29.

Following the pattern set the previous week, Malitzki was whisked in and out of the court house within minutes of his brief appearance.

Among the spectators in court were a small group of friends of the victims, Johann and Bronislawa Malitzki, whose partial remains were uncovered last month during an intensive police investigation at their home near Bainsville. The couple went missing October 15.

The five friends left the courtroom after Malitzki's appearance and were standing outside when police escorted the suspect to a waiting car. Brief words were exchanged with some of the group before the accused was hustled away.

One of the spectators, Nadjia Kushniruk of Bainsville, said she had known the Malitzkis for about 25 years. She described the victims as "nice, hard-working people."

Three of her companions, described as long-time friends of the Malitzkis, who had travelled from Montreal for the court appearance, were visibly upset and declined to be interviewed.

Mrs. Kushniruk said she often socialized with the Malitzkis and was shocked by their deaths. She told The News she had become alarmed when the Malitzkis suddenly disappeared and enlisted the help of other friends of the family to begin the investigation.



MILLER VISITS—Ontario Minister of Industry and Trade, Frank Miller, was the latest in a long list of Conservative cabinet ministers to tour SD&G in support of Noble Villeneuve when he stopped at the Alexandria Curling Club on Monday. Mr. Miller, second from right, spoke to a small gathering of supporters following a luncheon. With Mr. Miller were, from left, Lochiel Township Reeve Ron MacDonell, Conservative candidate Noble Villeneuve and Alexandria campaign chairman Jean-Marc Lefebvre, far right.

Staff Photo—Phil Rutherford

Fire destroys family home

Christmas is traditionally a time when families come together, but unfortunate circumstances forced a St. Isidore family to move home to Laggan.

When fire destroyed the home of Ronald and Nicole Robinson in the early hours of December 1, they and their two children found shelter with Mrs. Robinson's parents, Mr. and Mrs. Rene Duval of RR5, Alexandria. Ronald is the son of John and Lily Robinson of Laggan.

The family lost everything in the blaze, including some Christmas presents for the children.

But their most urgent need now is clothing. Alex Titley has offered his Laggan store as a collection centre for donated articles. Mr. Robinson requires winter clothing in size 38-40; Mrs. Robinson wears a ladies medium. Their 13-year-old daughter, Roxanne, wears a ladies small and her brother, Stephane, age 10, takes a size 12-14.

A benefit shower is also planned at Laggan Public School on Sunday, December 11, from 1 p.m.

Donations can also be made by calling 525-3963.

Recipe contest winners
Page 23

Bill Cumming remembered
Page 20

Inside

Classified	P. 16	Area correspondents	
GDHS Newsline	P. 3	Dunvegan	P. 12
Obituaries	P. 14, P. 19	Lancaster	P. 19
Sports	P. 14	Martintown	P. 11
		Maxville	P. 3

Canada should threaten to cut off Japanese imports—Miller

The federal government should threaten to cut off imports from Japan in order to gain fair access to that country's market for Canadian products, according to the Ontario Minister of Industry and Trade.

Speaking to a small group of Conservative supporters at the Alexandria Curling Club on Monday, Frank Miller, MPP for Muskoka, said Ontario produces "hundreds of items we can sell" to Japan, including food, telecommunications equipment and computers.

But the Japanese government, while exporting products they produce more cheaply than other countries, has strong non-tariff barriers against the importing of products it cannot produce efficiently.

Beef can cost as much as $4.50 a pound in Japan, while Canada or the United States could easily sell it there for less than one-tenth the price, said Mr. Miller.

"We have to threaten to cut them off in order to get them to negotiate," he said. "It is not fair trade if they protect what they can't produce efficiently and sell what they produce efficiently."

On a dollar basis, Canada produces and exports three times as much as Japan, said Mr. Miller.

"We are three times more dependant on world trade, so we have to favor free trade."

The former Ontario treasurer said the province is lobbying the federal government, which has sole responsibility for such matters, to help the province get access to international markets.

Beef is now sold for less than the cost of production in Ontario, he noted, but increased foreign sales would bring the price up, adding stability to a shaky industry.

And the public shouldn't complain if meat prices rise in Canada, he said.

"The consumer has to pay a price that allows the producer to live. If farmers have cash, they spend it and fuel the entire economy."

Ontario, he said, is the biggest agricultural province in Canada and its economy is largely dependant on a healthy farming sector.

E.O.D.C.

In answer to questions, Mr. Miller said he has already taken steps to simplify and speed-up the process for funding applications with the Eastern Ontario Development Corporation (EODC).

The corporation exists to promote small business and create jobs in the area, he said, and is one example of the priority the provincial government gives Eastern Ontario.

He promised the corporation will be working more efficiently in a year's time.

"It will be more like a bank," he said.

Mr. Miller called on those present to give the best possible support to Conservative candidate Noble Villeneuve in the remaining days leading to the Dec. 15 byelection.

"He's ahead, but we have to work like he's going to lose, while believing he'll win," said the cabinet minister, one of eight who have toured the riding in support of the Conservative candidate.

"We can't afford to be complacent," he said. "The complacency is on the opposition side. They believe they will win."

FERN GUINDON

Former MPP and labor minister Fern Guindon warned the small crowd that "byelections are different" and campaign workers will have to put in more effort to raise enthusiasm.

"Alexandria is tough to win," said Mr. Guindon, who recalled commuting regularly to and from Toronto with the late SD&G MPP, Osie Villeneuve.

"If any place did receive grants and daily attention, Alexandria was certainly one."

Noble Villeneuve, he said, would be the same kind of MPP as Osie Villeneuve was.

"We have to work a little harder than necessary," said Mr. Guindon, who offered his own help. "We have to be sure. We can't afford to lose this election."

VILLENEUVE

In a brief address, Noble Villeneuve said his campaign was going well, but told his supporters to be positive.

"We must be positive, but not overconfident," he said. "It's coming in our direction.

"The opposition (parties) have unloaded all they can say. They were fueled by the Auditor General's Report (which detailed wasteful government spending). The (Liberal candidate John) Whitteker campaign has been extremely negative. But we've been positive. We're going to stay positive and totally disarm the opposition."

He accused opponents of defacing and "ripping down" Conservative campaign posters, taking particular aim at the Liberals, and pledged his campaign did not need similar tactics.

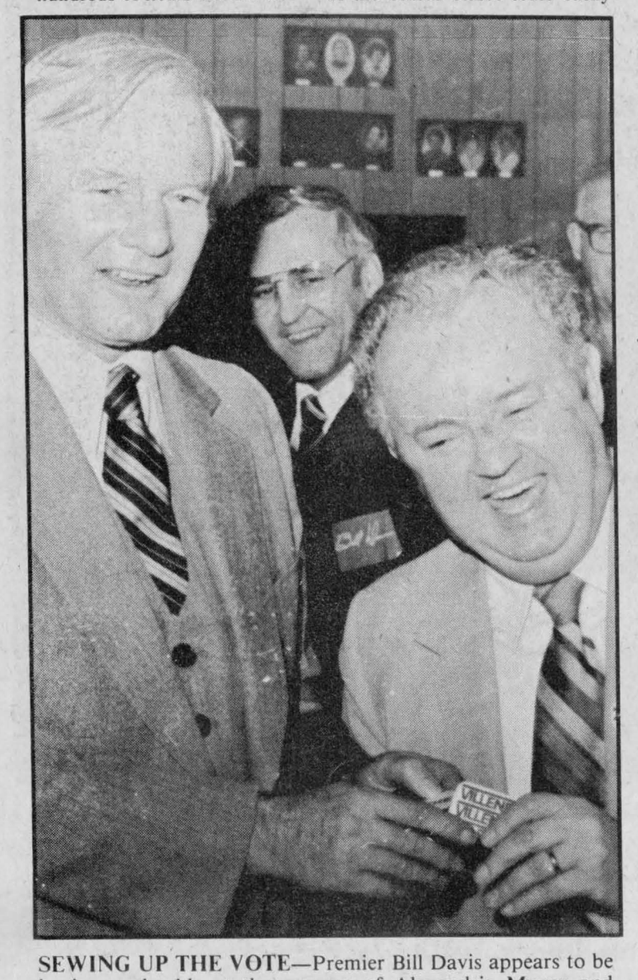

SEWING UP THE VOTE—Premier Bill Davis appears to be having a chuckle at the expense of Alexandria Mayor and former Liberal candidate Jean-Paul Touchette at last week's rally for Tory candidate Noble Villeneuve. The premier had agreed to accept a button promoting Alexandria from the mayor if the long-time Liberal supporter agreed to wear a Villeneuve button. Mayor Touchette thanked the Premier and conceded that it was a good try!

Staff Photo—Rod MacDonald

Police issue license plate warning

Alexandria Police Chief Norm Mailhot has issued a warning to motorists who do not have valid license plates displayed on both the front and back of their vehicles.

Chief Mailhot said this week some area motorists have been observed without plates attached to the front of their cars.

While Quebec vehicles are permitted to carry license plates on the rear only, the Ontario Highway Traffic Act stipulates that all Ontario vehicles must display both front and rear plates.

Conviction of this offense carries a minimum $28 fine, the chief said.

Chief Mailhot also had a message for shoplifters. He warned individuals caught in the act of shoplifting can expect to be prosecuted.

He said the amount of shoplifting activity usually increases in the weeks prior to Christmas, but local merchants have taken steps to prevent theft and will cooperate with police in laying charges.

Some stores have in the past employed private security firms to discourage shoplifters.

He said shoplifting constitutes theft under the Criminal Code of Canada and those convicted may receive stiff fines or even jail

Tories deny . . .

(Continued from Page 1)

sprung on the unsuspecting taxpayers."

In a press statement issued Tuesday, Liberal leader David Peterson said the byelection has revealed how Eastern Ontario has been "short-changed" by the P.C.'s in Toronto.

"The issues are clearly the PC plan to impose a tax increase through cutting back grants to municipalities and failure of the government to maintain basic assistance to Eastern Ontario," he said.

Mr. Peterson also said research figures reveal the Tory Government has abandoned regional development as a policy and priority.

He said figures obtained from three development corporations reveal spending in Southern Ontario has increased 477.2 per cent since 1975, while spending in Eastern Ontario through EODC rose only 17.7 per cent over the same period.

Mr. Peterson will be paying a return visit to Alexandria on Friday, December 9, as the byelection moves into the home stretch.

Salon Rhea 525-3976
98 Peel St.
CHRISTMAS HAIRSTYLING APPOINTMENTS
For your convenience, we will be accepting appointments evenings and Mondays until Christmas
Get Ready For The Holidays
49-3c

Come on down...
The Price is Right
at Viau's Ladies' Wear
'MERRY CHRISTMAS'
Say It Best
WITH A GIFT CERTIFICATE
Free Gift Wrapping For Men
Hours: Mon. & Tues. 9-6, Thurs. & Fri. 9-9, Wed. & Sat. 9-5
VIAU'S Ladies' Wear
Green Valley 525-2992

Plan to attend the Uniroyal
WORLD JUNIOR CURLING CHAMPIONSHIP
MARCH 11 - 17, 1984
CORNWALL CIVIC COMPLEX
V.I.P. Tickets $150
All Games, Reserved Seats, 3 Banquets, V.I.P. Lounge, etc.
Weekly Pass $45
All games ..... pay only $40 if purchased before Dec. 24
SEND CHEQUE OR MONEY ORDER PAYABLE TO:
Uniroyal Cornwall '84
Tickets Box 325, Cornwall
Ontario K6H 5T1 49-2c

GDHS Senior Band
Christmas Concert
Wednesday, Dec. 14
at
Glengarry District High School
at 8 p.m.
Admission: Adults $2
Children and
Senior Citizens $1
49-1c

LADIES' COATS from 15% OFF
Open Every Night Except Saturday
MENARD FAIRWAY
Alexandria, Ontario

The Season of Giving
GLENGARRY Flowers bring you the most-wanted line of Collector's Dolls today
A line of collectible dolls by Bradley exclusively available at Glengarry Flowers
TREE TRIMS & ACCESSORIES will add a charming elegance to your holiday decor... tree ornaments, wreaths, door swags & centrepieces
GLENGARRY FLOWERS
43 Main St. S., Alexandria
Tel. 525-1660

CHECK OUT OUR LIST OF SUPER SAVINGS JUST IN TIME FOR CHRISTMAS
Large Selection of Men's and Ladies'
JEANS
$15 to $25
Special Group of Men's and Ladies'
BLOUSES, SHIRTS and SWEATERS 50% OFF
Reg. to $45.00
Special Rack of
LADIES' CORDS $19
RECORDS and TAPES
All Your Favorite Artists
PRICED RIGHT FOR CHRISTMAS GIFTING
JEAN STATION
14 Main St. South Alexandria 525-3808

SOMETIMES EVEN SANTA RUNS OUT OF GIFT IDEAS.
And when he does...
He knows the best place to go for a little extra assistance. We've been helping people with great gift ideas for years, and we're always happy to be of service.
Tabagie ST. DENIS Newsstand
1 Main St. 525-2107

GIFT HIM FROM HIS FAVORITE STORE
Now Open Thursday and Friday to 9 until Dec. 22
3-PIECE SUITS
Good selection in Wool and Wool Blends in the latest styles and shades.
SPORTS JACKETS
Herringbone, Fine Checks, Solids, etc.
Perfect for Winter wear Wide choice of traditional shades
CASUAL and DRESS SLACKS by MERIT
Full Range of Styles and Shades in Sizes 30 to 44
ARROW SHIRTS
With the patented Mark Collar
tapered and regular fit in stripes and solids,
full range of colors. Sizes 14½ to 18
SWEATERS
Sleeveless, Pullovers, Cardigans, Argyles, etc., crew and V-necks, Heavy and light weights
LINED SNOWBOOTS and HIKING BOOTS
by GREB and COUGAR All in leather, all sizes.
ACCESSORIES Slippers, Gloves, Hats, Ties, Socks, etc.
OUTERWEAR Full-length and 3/4 Coats, Ski Jackets, Parkas,
SHOES by Jarmann and Florsheim
LAYAWAY NOW FOR CHRISTMAS
A BARBARA'S GIFT CERTIFICATE is always the right fit!
Barbara's
29 Main St. South Alexandria 525-1554
49-1c

Maxville

The Maxville and District Horticultural Society is again offering its usual handsome prizes for outdoor Christmas decoration.

There are four categories: best tree, best door, best window and best overall setting.

The judging will be done between December 19 and 23, and anyone is welcome to enter the competition. To enter, phone Ross Conners, 527-3351, or Mabel Guindon, 527-2880, after 5:30 p.m. It's free, it's fun and it certainly brightens up the neighborhood.

* * *

Home last weekend with Alma Villeneuve were all her sons—Ronald from Dalhousie, N.B., F.B. and family from Ottawa and Brian and Lisa from Toronto.

* * *

Ladies First, according to the Maxville Lions Club, which has just begun its winter series of 20 weekly 50-50 draws.

Barbara Wensink won $128.50 this week.

Drop in to the Hardware and get your name on the list. You might even win, and even if you don't, the Lions always use the funds for all kinds of beneficial community projects. They have just finished paying for the whirlpool bath at the Manor and at their next meeting they will be considering some more worthwhile endeavors.

* * *

There will be a Christmas Gift Bingo on Wednesday, December 14, at 8 p.m. at St. Bernard's Separate School. This is sponsored by the parents committee of the Maxville and District Scouts, Cubs and Beavers. There are ham and turkey prizes, and everybody is welcome to come.

Don't forget the sale and bazaar at the Maxville Manor this Friday, December 9 at 2 p.m., a chance to visit your friends in residence and do some Christmas shopping.

* * *

Anytime you happen to be in Cornwall and feel like a bit of extra reading, do go round to their fine big library. You can take out any books you fancy with your Maxville library card and the nice thing is that you don't have to take them back to Cornwall when they are due. You can just drop them off at the Maxville library, or at one of the Bookmobile stops. It's all the same library service.

Time can be extended on books that have been requested, as long as the librarian knows a week in advance.

MAXVILLE ON CBC

Mary Cook, who has many listeners in this district to her program of valley interviews Tuesdays and Thursdays, noon to 2 p.m., CBC Ottawa, was in town last Thursday, gathering material for upcoming broadcasts. Among those chatting with her were Mabel Patton about horticulture, Louise Jourdeuil on sheep and goat raising, Glen Whitford, cerebral palsy and the handicapped Games, George and Mrs. Hope with their beautiful stable full of Percherons, Audrey MacDonald on puppet dolls, the endive-raising Verlindens of Williamstown, Sylvester MacDonald, Donaldson MacLeod for the Strathspey and Reel Society, Pipe Major J. T. MacKenzie, Heather Thornton, and fashion designer Merydie Smiley. Don't forget to listen to them on your radio.

Wednesday evening, Nov. 16, the Maxville and District Horticultural Society celebrated its 60th anniversary with an open house at the Maxville Sports Complex.

In spite of inclement weather, more than 75 members and guests gathered for an informal evening of fellowship and refreshments.

Gordon Winter acted as host for the evening. He called on Mrs. Oris Beaudette, the outgoing president, to welcome the members and guests.

Mr. Winter then brought greetings from the outgoing district director Gordon Thom, Tony Hogevorst, rural organization coordinator of the OHA, and Maurice Marshall, the first vice-president. A brief and interesting history of the local society was outlined by Mr. White.

Mrs. Verna McGregor spoke on behalf of the Maxville Town Council. She paid tribute to the contributions the Horticultural Society has made to the beautification of Maxville over the years.

The past presidents were then honored with past president pins. These were presented by Ross Conners, incoming president, and assisted by Mabel Guindon, secretary.

The following received pins: Oris Beaudette, Gordon Winter, Bruce Allnutt, Mrs. Ron Clay, Mabel Guindon, Morley Kitely, Mrs. C. J. McPhail and the Rev. D. N. MacMillan.

The Rev. Dr. MacMillan thanked the society on behalf of those receiving pins. His speech was both humorous and heart-warming.

Three lucky people won beautiful door prizes.

The evening closed with tea and refreshments being served.

To all those involved, who planned, worked, and contributed to make this evening a success, a sincere vote of thanks.

Discusses sewage

Ever active and enthusiastic, Reeve George Currier and his council went to Toronto last Wednesday, just for the day, in order to be received by the minister of the environment, Andrew Brant, with a view towards resumption of progress on the sewage disposal.

Council held its 17th regular meeting on November 22, with Reeve Currier and councillors Villeneuve, MacGregor, and Wright attending.

The fire hall roof was discussed, it being in dire need of repairs. Contractors will be contacted for quotes on materials. Reeve Currier will contact Allan MacEwen regarding storage for the two fire trucks.

Water deliveries will be discussed at next council meeting.

Problems with a pumper were reported by Fire Chief Bruce McDonald.

A visitor at this meeting was G. W. Patrick of Realtime Datepro Ltd. who gave an interesting talk on tax billing and receivables which can be done by his firm at reasonable cost. It was moved by Michael Villeneuve and seconded by Verna MacGregor that council direct tax billings for 1984 to Realtime Datepro Ltd.

Another visitor was Brian Boyd of A. J. Graham Engineering, answering council's questions about four proposals regarding the sewage problem, and the waste disposal site. Council has postponed the hydrogeological study for the present.

Correspondence included a letter from R. B. Campbell of the Glengarry Historical Society, who will be asked to attend the next council meeting on the evening of Tuesday, December 6.

The Kenyon Township Fire agreement is also to be discussed at this meeting.

A list was presented of children playing minor hockey this year and it was decided that council would not rebate any money for minor hockey this year.

Spent time in jail

A Toronto man was given a conditional discharge and placed on six month's probation in Alexandria Provincial Court Thursday.

Barry Thomson, 32, of 446 Glenholme Ave., Toronto, was charged Nov. 26 with theft under $200 after stopping at a South Lancaster service station. After pumping $21 of gas into his vehicle, the accused fled without paying and was then stopped by OPP on Highway 401.

Having no proper identification and no money to pay for the gas, Thomson spent 2½ days in County Jail until his brother, from Montreal, brought identification and money to pay for the gas.

In handing out the six-month probation sentence, Judge Reginald Levesque said he granted the conditional discharge because the offence was minor, the accused had no criminal record, had a good working record and had already spent 2½ days in jail.

GDHS Newsline

DANCE

Our third dance will be held this Friday, December 9.

The band that will be playing is called "Crosswind." As in previous years, this Christmas dance is a Sadie Hawkins, so watch out guys for the girls!

Visitors must be signed in at the office.

YOUTH BAND

The SD&G tryouts for the United Counties annual Youth Band were held Wednesday, November 16, in Cornwall.

Many students from our senior band competed with 14 attaining places in the band, which will perform next year.

CANNED FOOD DRIVE

This week at GDHS, a canned food drive is well underway. The results of this drive will be distributed among needy families.



ENTERTAINING LADIES—Daughters of members of the Glengarry Club of Ottawa have been playing a leading role entertaining at events sponsored by the group and performed Saturday evening in Ottawa at the dance where presentations were made by the club to charitable projects. They are, with parents names in brackets; from left front: Tracey Layman (Garry and Geraldine), Laurie Stewart (Walter and Margery), Juliann McDonell (Glen and Sheila), Tanya McGillis (Jack and Joan. Rear: Director Gillian Macdonald; Myrna MacMillan (Jack and Rosalee), Tara McGillis (Jack and Joan), Pat Dewar (Cecil and Clarisse), Cheryl Saundry (George and Sharon).
Photo—Mervyn MacDonald

Conditional discharge

An Alexandria youth was given a conditional discharge and ordered to perform 100 hours of community service work in Alexandria Provincial Court Thursday.

Roch Hurtubise, 18, of RR4 Alexandria, was also placed on probation for one year.

The charge arose from an incident October 29, when the accused was charged with willful damage to a vehicle following a party.

Total damage to the car was $247.84. The accused was given one month to pay for the damages.

Scottish Gift Shop
Open daily 10 to 5 p.m.
UNIQUE GIFT IDEAS



Imported Bone China in Clan Crests and Thistle Motif Place Settings and Serving Sets



Fair Isle gloves, hat and scarf sets.
Fair Isle Sweaters
Men's caps and hats in tartan and tweed

CHRISTMAS SPECIAL
Fair Isle Gloves, Hat and Scarf
Complete Set ..... Only $30

May We Suggest: Clan Crests, Traditional or Novelty Scottish Jewellery, Books by Local Authors, Tartan Mohair Blankets, Linen Tea Towels with Mottos, Pipers and Dancers Supplies, Sporrans, Skean Dubhs, Belts, Tartan by the yard, etc.

DROP IN SOON
Large selection of records by your favorite local and Scottish artists
49-1c
Main St. Maxville Tel. 527-2037

Give to Christmas Seals.

A Special Christmas Sale!
For the shopper who is looking for those unique, hard-to-find gifts,
Pinetique
at the four corners in Dalkeith is for you!
Now you can afford those very special gifts at sale prices.
Sale items include beautiful pine furniture and accessories, classic wooden toys, mirrors, ceramics, macrame, tropical plants and much more.
We also make kitchen cupboards, signs, custom windows & doors & outdoor furnitures.
This exclusive sale is from Dec. 1st through Dec. 24th
OPEN TUESDAY TO SUNDAY

This Year Give...
The Accuracy of Quartz
The Beauty of
BULOVA

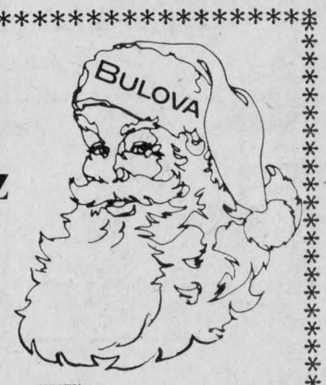

Perhaps once in a hundred years a great watchmaker creates a classic that others try to match. Accutron Swiss is exactly that kind of watch. Each member of this superb collection stands head and shoulders above the crowd. Hand-crafted finish. Unsurpassable accuracy. And stunning European design as modern as the year 2001. For a watch that will set standards of quality and taste well into the next century, let us show you the Accutron Swiss collection today.



GIFT CERTIFICATES
When you're not sure
Are Always Welcome

BULOVA WATCHES and CLOCKS
Available at
DESROSIERS & HOPE
Jewellers and Gift Shop
49 Main St. South Alexandria 525-2339
49-1c



Roll Out The Carpet!
Enjoy the luxury of lush wall-to-wall carpeting... for years to come! See us!
STRADWICK'S
(Cornwall Ltd.)
THE FLOOR COVERING PEOPLE FOR OVER 25 YEARS
11 Balmoral
(Near CN Station)
932-8833
48-tf

STEDMANS
35-HOUR SALE
THURSDAY, FRIDAY, SATURDAY,
DEC. 8, 9, 10

Ladies' Outerwear
Winter Jackets
Reg. $69.99
$39

Dare
Christmas Candy
Bags of 400 to 600 g
Reg. $1.99
1.75

LADIES' and GIRLS'
Knee-Highs
9 to 11, 8 to 9½
$2

BOYS'
Socks
Size 7 to 8½, 8 to 10½
2 pair for $3

ASSORTMENT OF LADIES'
Nightgowns and Housecoats
Reg. up to $12.99
$8

Pac Man Game
Reg. $16.49
$13

Assorted
Bath Towels
Nice Gift For Christmas
Reg. up to $8.99
4.97

Baby Bob Sleigh
Reg. $22.99
$15

FISHER PRICE
JET PORT
For 2 to 6-year olds
Reg. $36.99
$28

Visit Our Music Dept.
We have a complete selection of French or English long-play records for your Christmas Party

Copper Grill: Christmas Dinner
Because of the great success of our Christmas Dinner we will keep serving it, until Saturday, December 17
Tomato Juice, Cranberries
Dressing, Turkey, Gravy
Vegetables, Potatoes, Roll and Butter
Coffee or Tea, Slice of Fruit Cake
2.99
COPPER GRILL
New Management at our Copper Grill
Come In and Visit Us

NOTICE: Stedmans are now open every Thursday and Friday Night to 9 p.m. until Christmas



by Peter Conway

The Canadian Football League held its first all star contest since 1978 Saturday at Vancouver's B.C. Place.

Hopefully, it will be the league's last. After watching one of the more entertaining Grey Cup games in recent memory a week earlier, it's not hard to understand why the game attracted only 8,000 fans. And those fans in attendance had to be the real die-hard enthusiasts.

In simple terms—the game was a yawner and listless affair which saw the West come away with a 25-15 win over the East.

Officials have to take a serious look on whether the game should continue to be played.

For the most part, all star contests aren't very appealing. The income from games usually goes towards pension funds of various player associations.

Also, special rules are implemented for the game to protect the quarterbacks, so no injuries occur. Unlike professional hockey, baseball or basketball, when their all star contests are held during the season, football holds its game at the conclusion of the season. After the Grey Cup, the league has a huge task trying to sell the game to the paying public. Who wants to pay top dollars to watch players go through the motions?

Mind you, interest was lost this year when B.C. Lions lost to Toronto in the Grey Cup. Had the Lions prevailed, more than likely there would have been a better turnout.

At any rate, the Canadian Football League all star game has never been a successful venture. The league should worry about filling the empty seats in stadiums during the regular season and forget about the all star game.

The league has enough worries trying to create fan interest during the season, let alone a meaningless game such as Saturday's ho-hum affair.

Surely the league will get the message.

FORUM NO LONGER SCARY

There was a time when teams hated the thought of playing Montreal Canadiens at the Forum. When the Habs were winning Stanley Cups and dominating the National Hockey League wins by visiting teams were few and far between at the Forum.

However, times have changed.

Montreal is struggling with a 12-14-1 record and sitting in fourth place in the Adams Division.

The Forum no longer intimidates clubs, witnessed the past 10 days. Washington and Quebec have never won regular season games at the Forum, but both came away with impressive wins recently.

Montreal has had early exits from the playoffs the last three seasons. Irving Grundman, who was general manager at the time, and Ron Caron, responsible for scouting, took the brunt of the blame for the team's poor showing. Both were fired last spring.

After Serge Savard was hired as GM, it was hoped he would restore pride to an organization which dominated hockey for so long. However, during the Canadiens' Stanley Cup winning era, the team was blessed with talent.

The same can't be said about this year's team. They don't have the talent, and while it may be a shock to most, Canadiens will again be watching on the sidelines when the Stanley Cup is played for.

Looking at the roster, there simply isn't enough talent to think otherwise. Guy Lafleur can no longer carry the load, even though staunch Montreal supporters think he can. Lafleur can still put fans on the edge of their seats with an end to end rush, but the legs are no longer there. At one time, Lafleur dominated the game and could turn the game around in his team's favor.

Another reason for Montreal's inconsistency this season is due to goaltending. While Rick Wamsley has played better than Richard Sevigny, neither has come up with consistent outings.

Montreal's downhill slide comes from drafting poorly the past few seasons. Even while the Islanders are winning Stanley Cups, they've managed to wheel and deal to strengthen the club for the future. An example of this was selecting junior sensation Pat Lafontaine last spring. While Lafontaine skates for the U.S. Olympic team, he'll probably join the Islanders following the Olympics.

Canadiens have no one to blame for their slide to mediocrity. It's up to Serge Savard to turn things around.

That will certainly be no easy task!

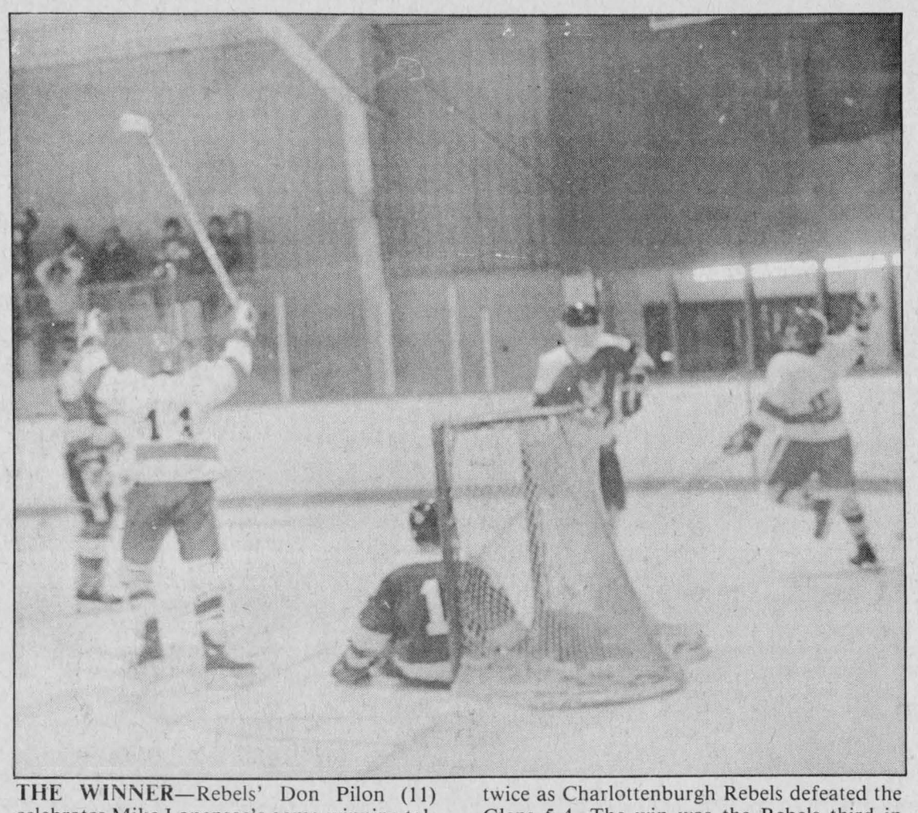

THE WINNER—Rebels' Don Pilon (11) celebrates Mike Lapensee's game-winning tally in overtime last Wednesday night against Alexandria Jr. B Glens. Lapensee scored twice as Charlottenburgh Rebels defeated the Glens 5-4. The win was the Rebels third in four outings this season against the Glens.

Staff Photo—Peter Conway

Thrashed by leaders

by Peter Conway

Alexandria Junior B Glens and Charlottenburgh Rebels would just as soon forget about their games Sunday.

League-leading Metcalfe Jets skated to a convincing 7-1 home-ice win over the Glens while the Rebels were thrashed 13-3 at Navan by the Grads.

The win lifted Navan into a first-place deadlock with Metcalfe Jets in the Alex English Division pennant race.

METCALFE 7, GLENS 1

Sunday at Metcalfe, the Jets blew open a close contest with five goals in the middle stanza.

"We played two good periods, but played on bad one and that was the second period. They (Metcalfe) led 1-0 after the first period. In the second period Metcalfe went ahead 3-0 with a couple of powerplay goals. The guys started to panic and the next thing you know it's 6-0 after two periods," said Glens' manager Gaetan Giroux, who was behind the bench for the club's weekend games.

The loss left Alexandria with a 5-9-1 record and in a tie for fourth place with Clarence Creek.

"Once the guys panicked, they started chasing the puck rather than taking the body. You can't do that against a good club like Metcalfe," added Giroux.

Scott Reed paced Metcalfe with a pair of goals while singles went to Bob Kemp, Dwayne Cowick, Todd McLaren, Doug Scharf and Peter Holmes.

Glens' lone goal came off the stick of Maurice Bellefeuille, with help from Alain Menard and Leonard Seguin.

NAVAN 13, REBELS 3

Sunday night Navan tallied six powerplay goals in the middle stanza enroute to their at-home romp over the Charlottenburgh Rebels.

"We played better in the third you're going to get those nights when nothing works for you," said Rebels coach Richard Massie.

"We played better in the third period. Navan only scored two goals in the last period."

The loss dropped Charlottenburgh's record to 5-12 and into last place in the division.

However, the Rebels remain only one point back of Alexandria and Clarence Creek.

Dave Sabean paced Navan with four goals, while Fred Brousseau scored three times. Mike Laplante chipped in with a pair. Singles went to Shawn Quinn, Mike Landry, Leo Duford and Greg Stolarick.

Shawn Blanchard, Roddie MacKenzie and Dan Flaro were the marksmen for the Rebels.

The Glens swing back into action tonight (Wednesday) when they travel to Winchester. Friday night, the Glens host Navan and then travel to Clarence Creek Sunday.

Charlottenburgh hosts league-leading Metcalfe Jets Saturday night.

GUARANTEED
Mechanical Repairs
Oil Change, Filter & Lube
Most Cars and Light Trucks **$15**
RENAUD'S
Automotive Service
182 Main St. N. 48-2c 525-4332 Roland Renaud

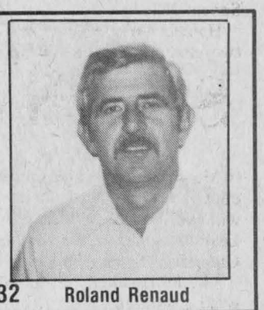

Rebels hold edge over Glens

by Peter Conway

Alexandria Glens and Charlottenburgh Rebels have one thing in common. Both teams are struggling this season in the Alex English Division of the O.D.H.A. Junior B League.

However, Rebels hold an advantage over their Glengarry County rival in the young season—winning three of four games so far.

Friday night at the Glengarry Sports Palace, Alexandria Glens recorded their first win against the Rebels, an 8-6 decision.

Rebels posted a 5-4 overtime win over the Glens in Williamstown last Wednesday night.

Despite disappointing records, there never seems to be a lack of entertainment when the Glens and Rebels face each other.

"They've (Rebels) proved to be a real nemesis for us this season, winning three of four games. There is definitely more heat in the rivalry this year than last year," said Glens' coach Barry MacDonald.

Glens almost let Friday's win slip away, with the Glens leading 7-3 after two periods. The Rebels stormed back with three goals in the final stanza to make it close. Stephen Stewart iced the win for the Glens with an empty-net goal with 11 seconds remaining.

"If there was another five minutes left in the games we might have pulled it off," said Rebels' coach Richard Massie. "Take nothing away from Alexandria. They were hungry and deserved to win the game. I think the problem Friday was that we've done well so far against Alexandria and the guys might have gone into the game too relaxed," added Massie.

Glens' coach Barry MacDonald watching from the stands as manager Gaetan Giroux guided the team, praised the Rebels.

"I was pleased with the win. We worked hard enough for the win, but it wasn't easy. Give Char-Lan credit. They pressed us hard in the third period. You have to respect them. Char-Lan never quit and they believe in themselves," said MacDonald.

Leonard Seguin sparked the Glens with a hat trick while Maurice Bellefeuille added a pair of markers. Charlie Giroux and Scott Purbrick with his first goal of the season, rounded out the Glens' scoring.

Mike Besner paced the Rebels with two goals, Dwayne Spink, Roddie MacKenzie, Marc Bissonnette and Murray MacDonald completed the scoring.

REBELS 5, GLENS 4

Mike Lapensee's second goal, with just over one minute left, lifted Charlottenburgh to an exciting 5-4 overtime win over the Glens last Wednesday night in Williamstown.

Lapensee, Rebels' top scorer, also had two assists. Other Rebels' scorers were Don Pilon, Roddie MacKenzie and Shawn Blanchard, who sent the game into the extra session.

Glens' goals came off the sticks of Kennedy MacDonald, with two, Charlie Giroux and Pierre Roman.

Alexandria coach Barry MacDonald felt his team deserved a better fate.

"We missed too many chances and we had a lot of pressure on them. But Char-Lan took advantage of their opportunities," said MacDonald.

Alexandria goaler Mark Titley faced 41 shots while Rebels' netminder Marc Bissonnette had 35 shots.

Navan, Metcalfe share top spot

ALEX ENGLISH DIVISION STANDINGS

	W	L	T	Pts.
Navan	10	3	2	22
Metcalfe	11	4	0	22
Winchester	8	7	0	16
Clarence Creek	5	9	1	11
Alexandria	5	9	1	11
Char-Lan	5	12	0	10

SCORING

	G	A	Pts.
Dwayne Cowick	24	22	46
Lindsay Pasch	13	25	38
Scott Reed	17	18	35
Mike Lapensee	18	11	29
Maurice Bellefeuille	20	8	28
Peter Holmes	9	18	27
Bourk Boyd	15	11	26
Murray MacDonald	11	15	26
Kennedy MacDonald	13	11	24
Keith Moore	13	11	24

WEEKEND RESULTS

Nov. 30, Char-Lan 5, Alexandria 4, overtime.

Dec. 1, Clarence Creek 7, Navan 7.

Dec. 2, Metcalfe 6 Clarence Creek 2; Navan 6 Winchester 4; Alexandria 8 Char-Lan 6.

Dec. 4, Metcalfe 7 Alexandria 1; Navan 13 Char-Lan 3; Clarence Creek 7 Winchester 3.

UPCOMING GAMES

Dec. 7, Alexandria at Winchester; Dec. 9, Navan at Alexandria; Dec. 10, Metcalfe at Char-Lan; Dec. 11, Alexandria at Clarence Creek.

FOR DAD
offer Dad a Poulan Chainsaw at this Special Holiday Season. . . He'll Love It!



MODEL 4400 (69 cc) Reg. $555.95 **$425**
MODEL 3700 (67 cc) Reg $449.95 **$400**
MODEL 3400 (56 cc) Reg. $409.95 **$335**
MODEL 25 Reg. $199.95 **$165**
On Sale Now At
R & R SPORTS SALES
182 Main St., North 49-1c 525-3693

AM/FM
Clock Radio with Electronic Telephone **59.99**
Open Every Night Except Saturday
MENARD FAIRWAY
Alexandria, Ontario



EXCUR SKI
P.O. Box 181 Green Valley, Ont. K0C 1L0
Mike Ferland - Tel. (613) 525-3424
Join the fun!

December 26, 1983
MONT ST. SAUVEUR
Price $25, Bus & Lift Ticket
Non-members $30

January 13, 1983
KILLINGTON
departure 5 p.m.
Price $149, Bus, Lodging, Lift Ticket, 2 Breakfasts at Turn of River Lodge
Non-members $165

Memberships and Trip Tickets Available At

A & G GIROUX SPORT, Tel. (613) 525-3688
GLENGARRY SPORT SHOP, Tel. (613) 525-1402
DALBEC CYCLE AND SPORTING GOODS
Tel. (613) 933-0294



Cornwall **ROYALS**
GIFT CERTIFICATE
First On Santa's List!

THE IDEAL GIFT FOR EVERYONE
The certificate entitles the holder to any regular Royals season home game. It's the ideal stocking stuffer for children or gifts to teachers, grandsons or daughters, it's for everyone. Now on sale at the Cornwall Civic Complex, Royals Souvenir Booth or CJSS Radio.

NEXT HOME GAME
THURSDAY, DEC. 8, 7:30 p.m.
visitors
Ottawa 67's
POSTER NIGHT
First 1,000 fans receive a Molson Cup NHL Poster
SUNDAY, DEC. 11, 7:30 p.m.
visitors
Kitchener Rangers
Sunday - Royals Annual Christmas Turkey Give-away
50 Holidav Turkeys to be won.
CORNWALL CIVIC COMPLEX
ADULTS $5 STUDENTS & CHILDREN $3.25



SPORTS
THE GIFT OF HEALTH
SPORTING GOODS
Always Welcome - Always Needed

CROSS-COUNTRY SKI PACKAGES
by Munari
Only **99.95**



Adidas
OREGON SHOES Reg. $47.95 **39.95**
Adidas San Diego
TRACK SUITS Reg. $42.95 **34.95**



Adidas
BAGS Reg. $12.95 **10.95**

ALL SKATES **20% OFF** Reg. Prices
SKI-DOO TOQUES Only **1.25**
BICYCLES SOCCER BALLS HOCKEY GEAR AND MORE

EVERYTHING FOR THE SPORTSPERSON
GLENGARRY SPORTS SHOP VISA
83 Main St. North Alexandria 49-1c 525-1402

Quesnel paces Roy's

Robert Quesnel scored seven goals in pacing Roy's Garage to a convincing 16-4 win over Glengarry Aces Sunday in the Alexandria Foot Hockey League.

Roger Carriere fired a hat trick, while Remi Sauve and Andre Lauzon chipped in with a pair. Gilles Gareau and Luc Menard completed the scoring for Roy's Garage.

Blake Hambleton tallied twice for Glengarry Aces, while Donald McPhee and Roma Larose rounded out the scoring.

Meanwhile Raymond Robinson scored twice as Greenfield Wings dumped Lalonde General Store 5-2. Andy Couture, Pat Poirier and Larry Smith added singles.

Richard Lebrun accounted for both Lalonde General Store goals.

Three games were played Saturday night at the Glengarry Sports Palace.

Hawkesbury Vikings received two-goal performances from Daniel St. Jean, Luc Woodbury and Denis Houseman in a 7-2 win over Lalonde General Store. Francois Beaulieu completed the scoring for the Vikings.

Yvon Dupuis and Richard Lebrun replied for Lalonde General Store.

Michel Decoeur's three goals paced Glen Robertson to a 5-3 triumph over Glengarry Aces. Marcel Lanthier and Paul Hurtubise were the other Glen Robertson marksmen.

Scoring for Glengarry Aces were Richard Lavigne, Donald O'Connor and Gilles Deguire.

In the final game Saturday, Ottawa Hotel squeezed past Consoltex 4-3.

Ottawa Hotel's goals came from Richard Chabot, Larry MacDonald, Lee MacDonald and Allan Robinson.

Scoring for Consoltex were Gilles Massia, Ricky Wensink and Serge Lefebvre.



EMPLOYED IN LONDON — Brenda Ann McDonell of Glen Nevis has recently received her Legal Secretarial Diploma from St. Lawrence College, Cornwall. A graduate of GDHS, she is the daughter of Mark and Evelyn of Glen Nevis. Brenda is now employed with a law firm, Little, Reeves, Mahoney, Jarret and Hart, London, Ontario.

Winless Dunvegan drops one to Johnny Mac's

Dunvegan remained winless in the Seaway Valley Industrial Hockey League as they were dealt a 16-0 thrashing at the hands of Johnny Mac's Monday night at the Glengarry Sports Palace.

Mike Rouyn paced Johnny Mac's with five goals while Carl Jodoin chipped in with four. Don Duffin tallied a hat trick while singles went to Bob Petrie, Gilles Lortie, Rod Bowen and Randy Shayler.

In the second game of the night, Frank St. Pierre's second goal with just over three minutes left lifted Pentagon into a 3-3 deadlock with Maxville No Stars.

Claude Roy completed the scoring for Pentagon.

Wendell Lafave led the No Stars with two goals while Artie McCuaig rounded out the scoring.

In a game played at Williamstown, Manny's romped to a 13-4 win over GTL behind Brian Wensink's five-goal performance.

Two games were played last Thursday night at Maxville. Pentagon skated to an easy 12-4 triumph over Dunvegan.

Jean-Paul Claude paced Pentagon with three goals while Claude Roy, Gilles Lauzon and Luc Poirier added a pair each. Frank St. Pierre and Rodney Shepherd completed the scoring.

Barry Crawford paced Dunvegan with two goals while David Wensink and Randy Lafave scored singles.

Brian Wensink's four goals sparked Manny's to an 8-2 win over Johnny Mac's. Ian MacDonald, Murray MacEwen, Larry Jackson and Hubert Sauve were the other marksmen for Manny's.

Randy Shayler and Paul Rouleau tallied for Johnny Mac's.

A pair of games were played Nov. 24 at Maxville.

Brent Farrell scored seven times and added four assists as GTL humiliated Dunvegan 15-5.

Mike Lapensee fired a hat trick while Carey Cameron and Wayne Cameron scored two goals each. Jacques Cholette rounded out the scoring.

Scoring for Dunvegan were Shane Greer, Brent Taillon, Glen O'Connor, Bill MacLeod and Robin Marsolais.

Wendell Lafave tallied five times as Maxville No Stars surprised Manny's 7-4.

Wayne Mitchell and Hubert McDonell scored singles for the winners.

Brian Wensink with two, Ian MacDonald and Wayne Kippen accounted for Manny's scoring.

League play resumes tomorrow night (Thursday) with two games at Maxville. At 7:30 p.m., GTL plays Pentagon, followed by Maxville No Stars against Johnny Mac's.

Next Monday night at the Glengarry Sports Palace, Maxville No Stars tangle with Manny's while GTL meets Dunvegan. At Williamstown Monday, Johnny Mac's goes up against Pentagon.

Your Lung Association
"The Christmas Seal People"

Seguin sparks Glenex

Marc Seguin's five goals sparked Glenex to a convincing 10-1 win over OPP in a Peewee House League contest Saturday at the Glengarry Sports Palace.

Michel Lasalle fired a hat trick while singles went to Marc Lefebvre and Marc Massia to complete the scoring.

Scoring for OPP was Ian Frise.

ATOM

Glengarry Sports skated to a 3-1 win over Silverwood in an Atom contest. Stephane Decoste, Eric Ladouceur and Craig Buss tallied for Glengarry Sports.

B. MacDonald replied for Silverwood.

Marc Henri scored twice as Sealtest doubled Gerry Deguire 4-2. Marc Leroux and Eric Hurtubise rounded out the scoring.

S. Pilon and D. Leblanc were the marksmen for Gerry Deguire.

Glengarry Sports blanked Sultan 3-0.

Scoring for the winners were Andre Leroux, Robert Meth and Stephane Decoste.

BANTAM

In Bantam play, Michel Lefebvre led Masson Insurance with two goals in a 4-2 win over Stewart Plumbing. Todd MacDonald added a single. Michel Levert had two assists for Masson Insurance.

Bank of Nova Scotia defeated Hope's Auto Parts 5-2. Daniel Trottier paced his team in the win with two goals with singles going to Paul Vincent, Jean Desormeaux and Raymond Desormeaux.

Scoring for Hope's Auto Parts were Jacques Deguire and Daniel Claude.

Michael Miller scored twice as MacLennan Lumber Kings posted a 7-4 win over Cathy's BBQ. Scott MacPherson, Marc Ladouceur, Dale Hambleton, Eric McDougall and Tim Kemp completed the scoring.

Sean Sullivan paced Cathy's BBQ with a hat trick while James Rice added a single.

Alexandria Pizzeria skated to a 6-5 squeaker over Larocque Feed Mill.

Jean Lauzon led Alexandria Pizzeria with a pair of goals while Luc Larocque, Alain Jeaurond, Gilles Pilon and Marc Poliquin tallied singles.

Tommy McGillis notched a hat trick in a losing effort while Serge St. Louis and "Bugs" Sauve rounded out the scoring.

Bantams beat Char-Lan

by Sheila Stewart

Lions Club Bantam Glens travelling team retain first place after defeating Char-Lan Friday at the Glengarry Sports Palace.

Christian Sauer led the scoring with two goals while Marc Sauve put in the opener. Assists went to Richard Willard, Andrew Meth and Richard Daniels. Stephane Landriault did another good job minding the nets.

Char-Lan goal was scored by Robbie Collette. The Bantams played an exhibition game Saturday against Alexandria House League Midgets and were defeated 6-3. The Larocque Midgets are to be commended for their gentlemanly and sportsman-like play.

HOLIDAY HOURS



PLEASE NOTE OUR SPECIAL HOLIDAY HOURS
Wed. to Fri., Dec. 21 until Dec. 23
OPEN UNTIL 9 P.M.
Saturday, Dec. 24 - Open until 6 p.m.
Closed Dec. 26 and 27
Open Wed., Dec. 28 until 6 p.m.
Open Thurs. & Fri., Dec. 29 & 30 until 9 p.m.
Sat., Dec. 31 - Open to 6 p.m.
Closed Jan. 1 and 2
Open Jan. 3 for usual Business Hours

ALEXANDRIA

49-3c

IGA



HEY KIDS SANTA IS COMING

This Saturday, Dec. 10

Santa will be at our store with treats for the kiddies from 11 a.m to 3 p.m. this Saturday

DON'T MISS HIM AT ALEXANDRIA

IGA

ALEXANDRIA
MAIN STREET SOUTH, ALEXANDRIA, ONTARIO
IGA
WHERE THE OWNER IS IN THE STORE

warehouse prices and great service... A WINNING COMBINATION

MILK
2% PARTLY SKIMMED
4 L BAG
1.99

LARGE EGGS
CANADA
GRADE 'A'
.99 doz.

CORN FLAKES
KELLOGG'S
675 g BOX
1.49

GROUND COFFEE
MOTHER PARKER'S REGULAR,
AUTOMATIC DRIP OR FILTER DRIP
369 g PKG.
2.19

FLOUR
FIVE ROSES ALL PURPOSE
WHITE ENRICHED 10 kg PKG.
3.99

DETERGENT
POWDERED
TIDE 6 L BOX
3.49

PRICES EFFECTIVE UNTIL CLOSING SATURDAY, DECEMBER 10, 1983. WE RESERVE THE RIGHT TO LIMIT QUANTITIES.

Household Needs FOR THE Holidays at EVERYDAY warehouse prices

IGA

RUBBER GLOVES
SMALL, MEDIUM OR LARGE
O'CEDAR

.99 pair

PAPER TOWELS
ASSORTED COLOURS, TWO PLY
WHITE SWAN 2 ROLL PKG.

.89

DRINKING CUPS
PLASTIC, CLEAR
PKG. OF 20

.89

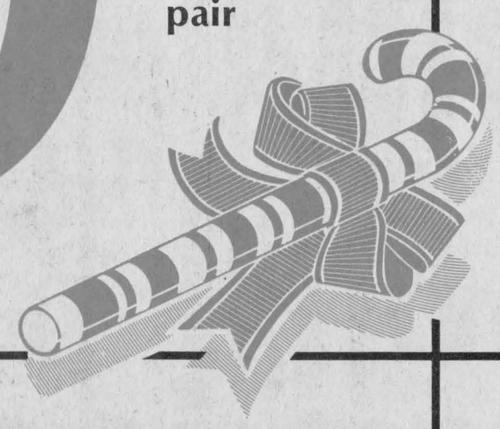

PLASTIC CUTLERY
FIESTA, WHITE
PKG. OF 24

.59

BATTERIES
HEAVY DUTY
EVEREADY SUPER
CARD OF 2's

1.39

FIRE LOGS
FLAME GLO
5 LB LOG

1.39 ea.



PAPER PLATES
EXTRA 9"
PKG. OF 100

1.59

COLOUR FILM
KODAK CP135-36

3.99 ea.

MAGICUBES
SYLVANNIA
BOX OF 3

3.49

PRICES EFFECTIVE FROM MONDAY, DECEMBER 5 UNTIL CLOSING SATURDAY, DECEMBER 10, 1983. WE RESERVE THE RIGHT TO LIMIT QUANTITIES.

Season's Best from IGA at EVERYDAY warehouse prices

PRICES EFFECTIVE UNTIL CLOSING SATURDAY DECEMBER 10, 1983.
WE RESERVE THE RIGHT TO LIMIT QUANTITIES.

POULTRY, HAMS & SMOKED MEATS

FRESH TURKEY GRADE A UNDER 4.5 kg/10 LBS 2.62 /kg 1.19 /lb	**TURKEY THIGH** FRESH KNIFE CUT 2.62 /kg 1.19 /lb	**FROZEN TURKEY** GRADE "A" UNDER 4-5 kg/10 LBS 2.54 /kg 1.15 /lb	**CORNISH HENS** FROZEN 2.19 ea.	**SMOKED HAM** BUTT OR SHANK HALF 2.84 /kg 1.29 /lb	**DINNER HAM** HYGRADE 5.71 /kg 2.59 /lb
TURKEY LEG FRESH QUARTER 2.62 /kg 1.19 /lb	**TURKEY DRUMSTICK** FRESH KNIFE CUT 3.51 /kg 1.59 /lb	**FROZEN TURKEY** GRADE "A" 4-7 kg/10-16 lbs 2.62 /kg 1.19 /lb	**SMOKED LEG HAM** EASY CARVE, SKINLESS, BUTT OR SHANK HALF 4.17 /kg 1.89 /lb	**DINNER HAM** PRIDE OF CANADA 4.39 /kg 1.99 /lb	**PICNIC SHOULDER** BURNS, SMOKED BONELESS 3.51 /kg 1.59 /lb
TURKEY BREAST FRESH 4.39 /kg 1.99 /lb	**ROASTING CHICKEN** FRESH 2.84 /kg 1.29 /lb	**FROZEN TURKEY** UTILITY GRADE, UNDER 4.5 kg/10 lbs 2.40 /kg 1.09 /lb	**SMOKED LEG HAM** WHOLE 2.62 /kg 1.19 /lb	**VINTAGE HAM** PRIDE OF CANADA 6.37 /kg 2.89 /lb	**PORK SHOULDER** BURNS DINNER BONELESS 3.95 /kg 1.79 /lb
TURKEY LEG FRESH KNIFE CUT 3.06 /kg 1.39 /lb	**BASTED TURKEY** DIND-O-JUS UNDER 4.5kg/10 lbs 2.84 /kg 1.29 /lb	**BASTED CHICKEN** BURNS, OVER 3 kg/ 6 LBS 3.29 /kg 1.49 /lb	**DINNER HAM** MARY MILES 4.39 /kg 1.99 /lb	**BLACK FOREST HAM** FEARMAN'S HALVES 6.72 /kg 3.05 /lb	**HONEY HAM** WHOLE 6.59 /kg 2.99 /lb
TURKEY BREAST FRESH WHOLE-KNIFE CUT 5.05 /kg 2.29 /lb	**BASTED TURKEY** DIND-O-JUS 4-6 kg/10-14 LBS 2.84 /kg 1.29 /lb	**FROZEN DUCKS** GRADE A 2.62 /kg 1.19 /lb	**SMOKED HAM** CANADIAN QUEEN HALVES OR QUARTERS 4.61 /kg 2.09 /lb	**HONEY HAM** COV HALF 6.59 /kg 2.99 /lb	**PICNIC SHOULDER** TAILLEFER SMOKED 2.62 /kg 1.19 /lb

PLUS YOUR CHRISTMAS NEEDS

CRANBERRY SAUCE OCEAN SPRAY WHOLE OR JELLY 398 mL TIN 1.19	**KERNEL CORN** FASCINATION FANCY WHOLE 341 mL TIN .49	**VEGETABLE JUICE** V-8 1.36 L TIN .99	**TOMATO KETCHUP** HEINZ 1 L BTL. 1.79	**EGG NOG** SILVERWOOD OR FRONTENAC 1 L CONT. .79	**COOKING BAGS** LOOK TURKEY PKG. OF 4 2.29
SPANISH OLIVES GATTUSO STUFFED 625 mL JAR 2.49	**PEAS** LACHINE STANDARD ASSORTED 540 mL TIN 2/.89	**SAGE STUFFING** STUFF-N-SUCH TRADITIONAL OR COUNTRY STYLE .70 g 1.19	**GINGERALE** PURE SPRING ASSORTED VARIETIES MIXERS 750 mL BTL. .39 (PLUS .30 DEPOSIT PER BTL.)	**SLICED CARROTS** TOP VALU FROZEN 907 g BAG 1.09	**ROASTING PAN** ALCAN LARGE 1.69 EACH
BABY DILL PICKLES HABITANT GARLIC 750 mL JAR 1.89	**MUSHROOMS** SUCCESS PIECES & STEMS 284 mL TIN .59	**GRAVY THICKENER** VELOUTINE DARK OR LIGHT 250 g BOX 1.19	**SOFT MARGARINE** BLUE BONNET 100% VEGETABLE 454 g PKG .99	**CUT GREEN BEANS** TOP VALU FROZEN OR CUT WAX 907 g BAG 1.69	**FOIL WRAP** CHEF 18" ALUMINUM 7.6 m PKG. 1.97

Johnny Mac's surprise Bertrand's

by Bonnie McDonald

Johnny Mac's upset Bertrand et Frere, 3-2, in the SD&G Broomball League on Sunday at the Osie F. Villeneuve Arena.

JOHNNY MAC'S 3, BERTRAND ET FRERE 2

Johnny Mac's upset Bertrand et Frere, 3-2.

Brian Flaro scored two goals for Johnny Mac's, assisted by Scott Benton and Bobby Periard. Neil Cattanach earned a goal, assisted by Dale Jarvo.

J. P. Ranger scored for Bertrand, assisted by Robert Seguin, and earned an assist on a goal by Robert Tremblay.

MARC'S CANTEEN 4, MAXVILLE ALIENS 1

Marc's Canteen won its game against Maxville Aliens, 4-1.

Gaetan Quesnel scored two goals for Marc's Canteen, one unassisted and another assisted by Arthur Piette. Richard Hamelin and Bernard Carriere scored a goal each, assisted by Gerald Cholette and Lucien Bellefeuille.

Maurice Massia scored the lone goal by Maxville, assisted by Paul Seguin.

TROTTIER FORD 2, ALEXANDRIA TIGERS 0

Trottier Ford shut out Alexandria Tigers, 2-0.

Gilles Decoste scored both goals for Trottier, assisted by Richard Deguire.

DUNVEGAN HIGHLANDERS 1 ST. AMOUR LANDSCAPING 0

Dunvegan Highlanders shut out St. Amour Landscaping, 1-0.

Scoring for Dunvegan was Marc Duval, assisted by Mike Duval. Denis Ranger earned the shutout.

LACOMBE TRUCKING 7 SABOURIN CONSTRUCTION 0

Lacombe Trucking shut out Sabourin Construction, 7-0.

Earning the points for Lacombe were Gilles Decoeur and Michel Beauclair with two goals and one assist each. Michel Decoeur and Richard Delorme each chipped in a goal and an assist; Theo Oetelaar, one goal; Daniel Lalonde, two assists and Rene Leduc, an assist.

BROWNLEE'S 2, RUSH CITY RAIDERS 1

Brownlees defeated Rush City Raiders, 2-1.

Mike Tessier scored an unassisted goal for Brownlees. Lyle Dingwall scored the winning goal, assisted by Wayne Summers.

Doug Ferguson scored the lone goal for Rush City, assisted by Roger Vanier.

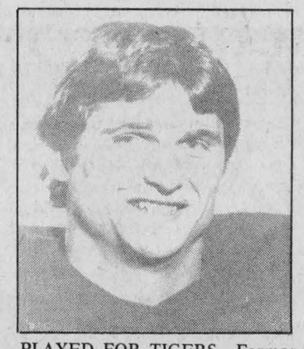

PLAYED FOR TIGERS—Former Glengarry District High School and Vankleek Hill Collegiate Institute student Wayne Lee, finished his first campaign with the Canadian Football League's Hamilton Tiger-Cats. Lee played high school football four years at Vankleek Hill and one season with the Gaels. He played most of the past season on the Tiger-Cat specialty teams and at the slotback position. As a slotback, he had one reception for 12 yards and had 23 tackles on specialty teams.

Peewee Glens trounce Cornwall

by Claudette Francoeur

In the only scheduled game for the Bank of Montreal Peewee Glens over the last week, the local squad overpowered Cornwall A 7-1 Sunday, December 4, at the Glengarry Sports Palace.

The Glens jumped off to a 4-1 lead after two periods and then added three in the third frame to put the game out of reach for the opponents.

Roch Levac led the offense with a pair of goals and one assist, Andrew Sauve added one marker and two helpers, Alain Rochon registered a single and set up another while Pierre Cuerrier, Julien Boisvenue and Serge Bellefeuille rounded out the Glens scoring. Other assists were credited to Kevin Craig, Jason Palmer, Robbie Latreille and Daniel Levert. Stephane Nadeau averted the win. Brian Seguin was Cornwall's lone respondent.

NEXT GAMES

The Glens met Cornwall Minor Monday night in Water Street Arena. Our locals will visit Char-Lan Friday, December 9 in Williamstown while Orleans will be the visitors on home ice Sunday, December 11 for exhibition play. Alexandria will travel to Cornwall Monday, December 12. They will again face Cornwall Minors in Water Street Arena.

St. Andrew's UCW met

by Mary Thompson

The November meeting of the St. Andrew's United Church Women, Bainsville, was at the home of Janet MacCuaig with 12 members present.

The president opened the meeting with a poem, "A Happy Life It Is". The roll call, "Wartime Remembrances", was most interesting.

The worship carried a Remembrance theme and was conducted by Mrs. J.R. Black. It was decided to send a donation to the Ronald McDonald House building fund in Ottawa.

The Observer is to be sent to each home again this year.

New choir gowns are to be purchased and samples were shown to the members. No decision has been made yet.

The annual reports were all prepared and read by the respective conveners. These will be forwarded to the Seaway Valley Presbyterial Officers.

Our next meeting is to be held at the Sunday School room in the form of a noon luncheon on December 15. We are to go prepared to decorate the tree and wrap candy for the Sunday School concert.

case
INDUSTRIAL OR AGRICULTURAL
MARLEAU GARAGE
SALES and SERVICE
Sales Representative
Nelson Menard, 524-5783
St. Bernardin, Ont. 39-tf Tel. 678-2033

Kennedy top bowler

Lynda Kennedy rolled the women's high single and high triple Friday night in the Happy Bowlers League. Her respective scores were 280 and 645.

Lillian Howes had the women's high average with a 203 score.

John MacLeod was the top men's bowler in the evening. He had the high single, high triple and high average with respective scores of 265, 754 and 224.

The men have 46 points and a slim one point lead over the women.

Lose in tourney final

by Francine Sabourin

On Saturday, Dec. 3, Atom Glens Caisse-Populaire participated in their first tournament of the season at Vankleek Hill Arena. They swept to two straight victories, but lost the A honors to Ottawa. In the B division, Maxville claimed the trophy by defeating Casselman.

In the first-round action, Alexandria steamed past host Vankleek Hill 10-1. Pascal Joanette scored two goals and set up three others. Ricky Latreille and Luc Duval recorded a pair with singles added by Eric Lewis, Patrick Ravary, Randy Gebbie and Steven Poirier. Luke Murray earned three assists along with Stephane Davidson, Michel Jeaurond, Francois Ouellette, Luc Duval and Steven Poirier adding the rest. Pascal Joanette was awarded the trophy for MVP.

For Vankleek Hill, Dave Page was the lone scorer.

In the A semi-final, Alexandria received goals from four different players in a 4-0 triumph over Hawkesbury B's. Eric Lewis, Luke Murray, Pascal Joanette and Randy Gebbie were the marksmen. Defenceman Francois Ouellette drew two assists. Patrick Ravary was chosen MVP.

In the A final, Alexandria lost to Ottawa 5-1. The game started out on a quiet note with Ottawa taking a 1-0 first period lead. The second frame ended 2-1 in their favor. However three unanswered goals in the last three minutes of play assured Ottawa Atoms of the A championship.

In the win, Brent McCauley scored twice with solos added by Lincoln Hosking, Andrew Tynan and Sacha Komocar.

In the loss, Eric Lewis, taking a fine feed from Patrick Ravary, produced the lone goal. Stephane Davidson was declared MVP.

In all three games, Christian Bellefeuille and Michael McDonell shared the goaltending duties.

UPCOMING GAMES

Friday, Dec. 9, Alexandria vs South Stormont at Long Sault Arena.

Saturday, Dec. 10, the team will take part in the Char-Lan tournament.

Sunday, Dec. 11, at the Water Street Arena vs Cornwall.

Teams for Boxing Day

The Seaway Hockey League is staging its annual Boxing Day hockey tournament again this year.

Twelve teams are needed to fill the draw. Entry fee for the no slapshot, no body contact tournament is $175 per team.

Teams are guaranteed two games. More information may be obtained by phoning Jacques Lauzon at 525-2069 during the day or at 525-4355 in the evening, and Jacques Clermont at 938-6524.

Championship games will be played the Monday and Tuesday evenings.

unicef

Ski club kicks off

The snow has come. Cross country skiing becomes alive again. Everyone is anxious to enjoy the local ski trails.

The Glengarry Cross Country Ski Club is kicking off its year with a special members evening on Tuesday, December 13 in the hall above Priest's Mill at 7 p.m. Entry is free and bring the children.

Exceptional films will show techniques for strides, turns, uphills and downhills as well as exciting marathons. Discussions on skis, equipment, training, exercise and first aid will be held. Following this a waxing demonstration will be given.

Membership fees remain the same as former years, being $25 for the family, $15 for a single, and $5 for single students. Because of the high cost of grooming the trails all winter and other club expenses, we urge everyone to pay their membership early.

During the summer, the club received a grant to create employment so much improvement has been made to the trails. They are certainly the pride and joy of all our local citizens.

People are urged to keep snowmobiles and dogs off the trails because they destroy the tracks and remove skiers fun. Dogs also scare many people. Walking on the trail, toboggans, sleighs and snowshoes are also not permitted. Some people are miffed when told of this but they do not consider a track takes much time to groom and skiers enjoy a well groomed trail.

OTTAWA HOUSE & LOUNGE
ENTERTAINMENT...
Saturday Only
THE RUBIES
Coming Next Week...
COUNTRY HILLTOP SINGERS
with Roger Hamelin
Go-Go Dancers present
all week 3 p.m. to 1 a.m.
Saturday 3 p.m. to 7 p.m.
49-1c

SANTA SUITS FOR RENT
ALSO



Santa can be booked for your Christmas Eve gathering.
CALL
PIERRE BRUNET
Tel. 525-3976
49-1c



AREN'T THERE PEOPLE WHO WOULD BE BETTER OFF DEAD?

There is no logical basis for this assumption.

In some cases we feel strongly that someone we love would be better off dead. Here we have to be careful: Is it because the loved one is suffering or because we are suffering when we watch him? Handicapped people, for instance, feel normal, even if they don't look that way. Senile people are seldom as aware of their confusion as onlookers are. Judging whether someone's life is worth living, requires a degree of wisdom never attained by ordinary mortals.

Pro-Life Cornwall - Pour La Vie
P.O. Box 1761
49-1c



Siffari's Christmas Joy.

Siffari Wedding Rings are joyful expression of your Christmas marriage.

They're handcrafted in a variety of styles.

Siffari dances at more weddings than anyone else in the world, because more brides and grooms select Siffari wedding rings than any other brand.

Siffari — winner of 7 awards in the National Design Competition.





Siffari
Available at
Desrosiers & Hope
Jewellers & Gift Shop
49 Main St. South
Alexandria
525-2339
49-1c

LIONS 500 CLUB WINNERS

$100 WINNERS

Draw No.	Ticket No.	Name
1	194	Denise & Pat Leroux
2	179	Laurenzo Piché
3	376	Wally Hope's Staff
4	329	Rheal Decaire
5	315	Mike Gibbs
6	101	Guy and Ron Cholette
7	225	George Nadeau
8	215	Francine Larocque
9	101	Marc Macdonell
10	187	Emile St. Denis
11	484	Michel Lefebvre
12	205	Sonny Menard
13	453	Peter MacCuaig
14	339	Evelyn Carriere
15	262	GDHS Work Crew
16	302	John O'Connell, Roger Roy
17	334	Denis Laderoute & Mel Roy
18	262	GDHS Work Crew
19	083	M. P. Macdonell (Patch)
20	336	Bill Currier
21	262	GDHS Work Crew
22	490	Barry McVey
23	246	Santo Jeucarelli & John Ashie
24	463	Ruth Marjerrison
25	045	Glen Smith
26	499	Shirley O'Connell
27	172	Ralph & Lorraine Austin
28	412	Maurice Sauve
29	221	Jack Murdock
30	208	Allan Crites
31	094	Norman MacCrimmon
32	140	George Crites
33	336	Bill Currier
34	264	Karen Yaguchi
35	389	Jane Dudley
36	304	Keith McDonald
37	233	Mary McDonald
38	122	John Raymond
39	340	William Currier
40	492	Rejean Larocque
41	282	F. Willard
42	315	Mike Gibbs
43	170	Montreal Standard
44	060	Raymond Ouellette
45	324	Ronald Quesnel
46	384	Mike Leger
47	273	Manny's Auto Body
48	204	Janice MacDonald
49	318	Rolland Theoret
50	249	Allan DaPrato & Roger Roy

CAR WINNERS

51—Chevrolet Cavalier, No. 159 Archie Lavigne
52—Pontiac J2000, No. 198 Lady Luck (Charlebois)
53—Honda Accord, No. 271 Edward Brown
Basket of Cheer - Mr. Adelard Sauve

We would like to extend a special thanks to the three car dealers, Roy's Garage, Glengarry Motors and Glengarry Honda
We would also like to thank everyone who bought tickets and for making this another success.
Congratulations to Jeanette Charlebois, Archie Lavigne and Edward Brown.
49-1c

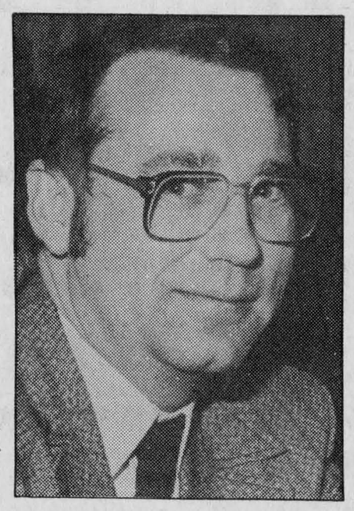

RUDI DERSTROFF
NDP

- Stable prices and incomes for farmers
- New initiatives for job creation
- Interest rate assistance for small business
- Bring Ontario Hydro under control

3 King St. Chesterville 448-3398

NEW DEMOCRATS

Alexandria News

The bi-monthly card party was held by the Ladies Auxiliary of Branch 423, Alexandria, November 30 in the clubrooms. There were 12 tables.

Winners were: ladies, Maureen Pigeau, Mrs. Dianne Giroux; low, Mrs. Dot Brunet. Gents, Leopold Seguin, Rannie McPherson; low, John Peter MacDonell. Door prize Mrs. Cecile St. Pierre. 50-50 draw Mrs. Dot Brunet and Mrs. Edith Howes. The conveners were Comrades Bessie Clingen and Mary Main. A delicious lunch was followed by a social hour.

The annual Christmas party, exchange of gifts and final meeting for 1983 will be held on Monday, December 12 at 6:30 p.m. in the clubrooms. All members of the Ladies' Auxiliary are invited to attend this special event.

The last card party of the current season will be held on December 14 with Comrades Bernice McDonald and Pearl MacRae as the convener. Everyone is welcome.

TEA AND BAZAAR

The Ladies' Auxiliary held their annual Christmas tea and bazaar in the clubrooms on Sunday, December 4 from 2 to 4 p.m. Comrade Lucille Lafontaine was in charge of the door.

President Bernice McDonald presided and welcomed the guests. The hall was nicely decorated in keeping with the festive season the decorations were provided by Comrade Marguerite Seger and Bessie Clingen. The general convener was Comrade Marie Rose Aubin. The tea table was presided over by Comrade Bessie Clingen, the arts and crafts table was presided over by Comrades Fulton, MacNaughton and Betty MacDonald; novelties and books, Comrade Vi Dudar. Baking, jellies and pickles, Margaret Legros assisted by Miss Edith Legros. Candy table Edna Peterson. Dora Golden and Lula Proulx. Assisting in serving were Lori McDonald, Linda Kennedy and Ann Aubin.

A lovely afghan handknit and donated by Helen Kaufmann was won by Donald McDougald. The basket of candy which was drawn for was won by ticket holder #089880, so if you have the lucky ticket number contact Mrs. Edna Peterson or President Bernice McDonald.

Many benefits derived through resolutions

Resolutions are often thought to be a waste of time and effort. But just to show you how important they are, here are some of the benefits that have been derived through resolutions passed by the Federated Women's Institutes of Ontario:

Driver training in high schools; dental-medical examinations in schools; having bread wrapped; pasteurizing milk; T.B. test for anyone handling food in schools; stop signs at railway crossings; white line painted on the centre of roadways; having poison containers marked. The list could go on and on.

Such was the theme of Mrs. Donna Loewen's talk on resolutions as she addressed the McCrimmon W.I. at their November meeting held at Lochiel Township Hall on Thursday, November 17.

A resolution can be formulated at any meeting. We members who are the reliable rural women's voice for Ontario often see the need for improving something or changing something that does not meet with our approval. Get into action—draw up a resolution.

A resolution drawn up at branch level must go on to district, area and provincial levels for approval before being submitted to the provincial or federal governments. Background material must be well researched and supportive material must accompany each one.

Resolutions of local importance may be formulated at any time and presented to our township councils. Maybe a highway intersection which is the scene of many accidents can be of local concern. After collecting information on these accidents, approach council and, if need be, go on to the Ministry of Transportation. If it's a matter of speed limits being broken, go to the O.P.P. Don't give up.

The guest speaker was introduced by Mrs. Lynus MacPherson. Mrs. A.D. MacLeod expressed thanks for having this difficult area of "Resolutions" presented in such a worthwhile manner and presented a gift on behalf of the group. Mrs. Loewen is the past area convener of Resolutions.

Mrs. Loewen also recommended the film "Plenty of Nothing". This film, which has been produced by the National Film Board of Canada, encourages women to ensure that they do not end up in a losing situation with no legal claim to any part of the family business. Farm wives as co-workers and co-owners have a right to their fair share.

President Marion Urquhart chaired the business portion of the meeting.

It was moved by Mrs. K. MacMillan and seconded by Mrs. Ruth Paige that the following donations be made: Eastern Counties Lung Association, $5; McCrimmon Hall, $50; Glengarry District W.I., $50; Ruth Mowat of Williamstown Fair Board for junior prize money, $5.

Moved by Mrs. L. MacPherson and seconded by Mrs. A. MacMillan that McCrimmon W.I. give $100 as our 1982-1983 contribution for the use of Lochiel Township Hall, with the money to be used to purchase new drapes for the hall.

Mrs. K. MacMillan reported on the area convention which she attended as a delegate.

McCrimmon W.I. hosted the November birthday party at the Community Nursing Home on Monday, November 21.

A Christmas dinner meeting for all W.I. members and their guests will be held at the Priest's Mill on Thursday, December 8 at 11:30 a.m. The meeting will follow in the upper room.

Driver examinations to resume

Driver examinations will resume on a weekly basis in Alexandria commencing January 18, according to the district examiner in Kingston.

Ray Lajoie said Monday the weekly examinations had been curtailed to every two weeks early in November in an attempt to cut back on the regional budget.

"We had tried it on an experimental basis only because we were trying to cut back on costs," Mr. Lajoie said. "But we're finding that it's not going to work in Alexandria."

He said the heavy demand for licence renewals and road tests necessitated the decision to return to weekly examinations.

He said his department attempted to implement the bi-weekly program in several regional centres, including Alexandria, during the winter months when the volume wasn't that high.

"We didn't know until we tried it whether it would be feasible or not."

The driver examination program, a branch of the Ontario Ministry of Transportation and Communications, is operated with staff from the Cornwall office and is held Wednesdays at the Alexandria Curling Club.

Examiners were conducting an average of 10 road tests each Wednesday, although they are able to do 16 in a day, according to Mr. Lajoie. But he indicated there was also a large demand for related functions, such as issuing learner's permits and following up various problems of licence-holders.

He said other alternatives had been tried, such as closing the Cornwall office on the Wednesday when the program was normally held in Alexandria, but that hadn't worked out either.

The issue was raised at last Tuesday's council meeting by Mayor J. P. Touchette, who was critical of the decision to reduce the program in view of the large number of licence applications and renewals locally.

Man placed on probation

A Vankleek Hill man was placed on three years' probation in Alexandria Provincial Court Thursday after pleading guilty to a charge of making false statements to a police officer, which resulted in an investigation.

Roger Dore, 36, of Boyd Street, was ordered to perform 150 hours of community service work, which will commence in one month.

Court was told the accused had reported to Lancaster OPP Oct. 19 that he had been beaten and robbed of $10 after picking up two hitchhikers on Highway 34.

At the time of the incident, the man was intoxicated and could not provide police with a description of the assailants. The accused had a cut on his face, which he said had resulted from the beating.

A subsequent investigation by police failed to turn up any evidence the crime had been committed. However, after further questioning when sober, the man admitted he had made up the story while he was drinking.

In handing out the suspended sentence, Judge Reginald Levesque felt community service work and being placed on probation was a more suitable punishment, rather than a jail sentence.

Fined $453

A Trenton, Ont., resident was fined $453 and was sentenced to serve 21 days in jail following a charge of impaired driving in Alexandria Provincial Court Thursday.

Thomas Rickards, 35, also had his license suspended for three months.

The accused was charged Nov. 26 on Highway 401 by the OPP. He was fined $303 for impaired driving and $150 for failing to co-operate for a breathalyzer test.





SANTA DELIVERS

Just a reminder of our traditions... Every Christmas Gift Bought In Our Store Will Be Delivered by Santa Himself (at your request) On Christmas Eve

SHOP AT SANTA'S FAVORITE FURNITURE and APPLIANCE STORE

BOB LEROUX

Furniture and Appliances

Highway 34 South Alexandria 525-1267 49-1c

JEWELRY

The Gift That Lasts a Lifetime





RINGS and THINGS
Rings, Charms, Pendants, Earrings, Chains, Charms, Etc.
In The Beauty of Gold

MEN'S and LADIES' WATCHES
by Bulova, Caravelle, Gladstone, Timex, Etc. at Gift Giving Prices



Complete line of Giftware: Crystal, China, Leather goods, Electric razors, Clocks and much more.

CHARGE VISA Bruno Pigeon MasterCard

Jewellers and Gift Shop 48-1c
13 Main St., Alexandria 525-1518

Lancaster Inn

LANCASTER INN

WEEKEND SPECIAL
Friday, Saturday and Sunday, Dec. 9 to 11
From 5 p.m. to 10 p.m.

OUR CAPTAIN'S HELM PLATE
Filet Mignon wrapped in bacon and surrounded by Lancaster Perch served with choice of potato, salad bar, dessert (Black Forest Cake), coffee or tea ... 11.50

LIVE ENTERTAINMENT
Friday and Saturday, 9 p.m. to closing

REILLY

Tel. 347-3084
2 mi. west of Lancaster on Hwy. 2 43-1c

TRUST COMPANY GUARANTEED INVESTMENT CERTIFICATES

11.25%
5 YR. TERM G.I.C.
ANNUAL INTEREST

TERM	ANNUAL	SEMI ANNUAL	MONTHLY	R.R.S.P.
1 Year	9.75%	9.50%	9.25%	9.75%
2 Years	10.50%	10%	9.50%	10%
3 Years	11%	10.75%	10.5%	11%
4 Years	10.75%	10.50%	10.50%	11%
5 Years	11.25%	11%	10.75 %	11.25%

No Handling Charges
SERVING OTTAWA & AREA FOR OVER 25 YEARS
GIFFORD ASSOCIATES
504 PITT STREET 937-0118
CALL DOREEN HEBERT
Rates Subject to Change

ski-doo®
"SEASON OPENER" SPECIALS



START OFF ON THE RIGHT TRACK THIS WINTER!
AND SAVE UP TO $650
Take Advantage Of These Specials on NEW Ski-Doo Snowmobiles

1982 Citation, 4500, Reg. $2,799.00 ..... $2,199
1983 Citation, 3500, Reg. $2,249.00 ..... $1,749
1983 Citation, 4500, Reg. $2,999.00 ..... $2,399
1983 Citation S/S, Reg. $3,449.00 ..... $2,779
1984 Safari, 377/elec., Reg. $3,149.00 ..... $2,995

HURRY IN!!! STOCK IS LIMITED
On-The-Spot Financing Available on Approved Credit
LAY-AWAY PLAN AVAILABLE

SHEPHERD MOTORS

83 Main St. North Alexandria 525-1402 49-1c

ski-doo

**TRADEMARKS OF BOMBARDIER INC.

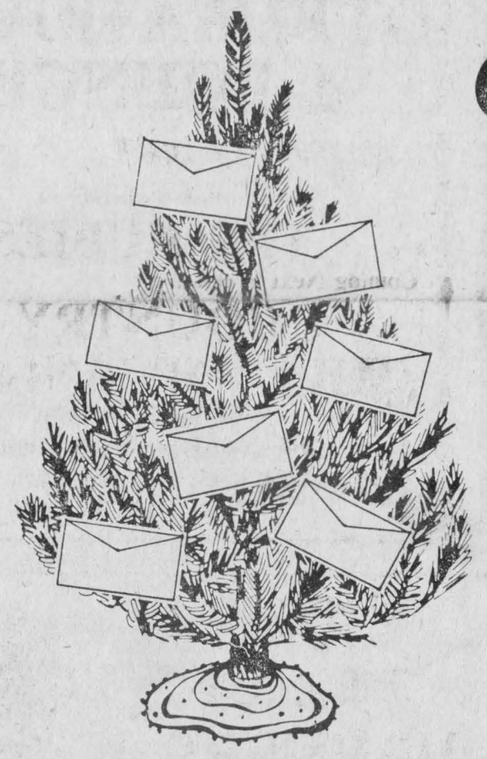

Christmas at Glengarry Motor Sales

Buy a new or used vehicle between December 1st and December 23rd, 1983 and pick an envelope from our Christmas tree for a beautiful gift.

55 New Units In Stock Now

DEAL WITH PROFESSIONALS
Gaston St. Jean, General Manager
Jacques Tranchemontagne, Sales Manager
Sales Reps., Jean Lajoie, Robert Henri, Claude Quan, Michel Leroux.

GLENGARRY MOTOR SALES LTD.
ALEXANDRIA • ONT.

Chevrolet-Oldsmobile
Highway 34, South Alexandria 525-1480 or 347-2436

Celebrate 60th anniversary in Martintown



Mr. and Mrs. Eugene Lapierre of Martintown recently celebrated their 60th wedding anniversary.

The celebrants were married on October 16, 1923 in Montreal, Mrs. Lapierre's native home. They are the parents of Mrs. Lorne Leblanc (Rejeanne) of Lancaster, and Mrs. Wilfred Amelotte (Muriel) of Martintown.

With the exception of a few years, Mr. and Mrs. Lapierre have resided in Martintown, Mr. Lapierre's native home, where they operated a barber and hairdressing shop for over 53 years. Both have been very active throughout the years and have formed strong bonds of friendship through their commitment and participation in community affairs. Mr. Lapierre has served as village councillor and has been a long and faithful member of St. William's Church. Mrs. Lapierre for many years was the director of the St. William's Church choir as well as organist. She has maintained memberships in the CWL as well as the Women's Institute organizations. Her singing voice has been a source of pleasure to many.

The occasion was marked first by a service held in St. William's Church, attended by an overflowing crowd of well wishers. Father Laurier Rivet who officiated, presented the celebrants with a plaque bearing the Pope's papal blessing. His good wishes and expressions of sentiments on this occasion were shared by all present. Singing was rendered by Sister Mary McAlear accompanied by Roch Desjardins and son Paul. This was followed by a banquet supper served in the Martintown Community Centre.

On completion of the meal, Mr. Riggs, MC for the occasion introduced Mark and Pierre Amelotte who addressed their good wishes and sentiments of love and admiration to their grandparents. To the enjoyment of all, a program was organized and presented by Mrs. Leo Aubin. Mrs. Aubin delivered a congratulatory message and expressions of good wishes on behalf of the community. This was followed by various Scottish and French Canadian tap dancing, performed by Susan, Dianne, Shannon and Dawn (the four Aubin sisters), Janice Haack, Leslie McRae and Wilfred Amelotte. Musical singing renditions were given by Mr. and Mrs. Rene Roy, Mr. and Mrs. Roma Amelotte, Rene Amelotte and Sid Lapierre.

The celbrations were brought to a close with the expressed thanks of Mr. and Mrs. Lapierre, whereupon their children, grandchildren and great grandchildren gathered on the stage to sing "Have We Told You Lately That We Love You."

Guests from a distance were from Vancouver, BC, Sault Ste. Marie, London, Kitchener, Brockville, Montreal, Gatineau and Nicholville, NY.

The happy couple were recipients of a telephone message of good wishes from the Queen, congratulatory plaques from Governor General Schreyer, Prime Minister Pierre Trudeau, Jennifer Cossitt, Conservative MP, members of the Township of Charlottenburgh Council as well as personal letters from Mr. and Mrs. Ed Lumley, MP, and Mr. and Mrs. Brian Mulroney.

Good wishes telegrams and telephone messages were received from Texas, Florida, Gaspe, Calgary and Ste. Anicet.

Personals

Mrs. Eileen Palmer of Goderich and daughter Sandra of Ottawa visited on Sunday with Mrs. Joe Thauvette who was a patient at Glengarry Memorial Hospital.

Mr. and Mrs. Roger Nefstead of Outlook, Sask., were recent guests of their cousin, Mrs. Margaret McCuaig, St. George St. West, and also visited with other area relatives.

Mr. and Mrs. Warren Cameron and Shawn of Kitchener spent the weekend with their aunt, Mrs. Isabel McDonald, St. George Street.

Mrs. Juliette Chenier and her daughters Huguette Ranger, Rejeanne Aubin, Olive Richer and Jocelyne von Allmen have just returned from a beautiful trip visiting her youngest daughter and family, Diane Cowan, in Calistoga, California.

Exchanged vows

Carriere—Lalonde

The marriage of Raymonde Lalonde of St. Bernardin and Gerald Carriere of Alexandria took place on August 27 in St. Bernardin. Reverend Maurice Dugre officiated at the 3 p.m. ceremony and music was played by Jacques Tardif.

The bride is the daughter of Roger and Simonne Lalonde of St. Bernardin and the groom is the son of Florian and Lucille Carriere of Alexandria.

The bride wore a floor length gown of white dentelle. A veil fell from her white hat and she carried a bouquet of pink roses and white carnations laced with ivy.

Maid of honor was Denise Lalonde and Lorraine Carriere was bridesmaid while Stephanie Desjardins was flower girl.

The groom was attended by Jean Desforges as best man, Jean Fournier as usher and Pascal Lavigne as page boy.

The reception following the marriage was held in St. Bernardin after which the couple left for a wedding trip to Florida, the bride travelling in a blue-grey suit with blue hat.

The couple are residing in Alexandria.

Service conducted

The Dec. 1st, 10:30 a.m. chapel service at the Community Nursing Home was conducted by a laymen's group in the absence of the clergyman.

George Gibb, a resident of the nursing home, read the Scripture lesson. Elizabeth Clingen gave the message relating to the scripture lesson, and Marion MacLeod led in prayer.

Several hymns were sung before, during and after the service, including Advent hymns and carols. Edna MacMillan assisted, as pianist.

** Only 17 Days Till Christmas **

20" Color TELEVISION from 459.95

Open Every Night Except Saturday

MENARD FAIRWAY

Alexandria, Ontario

LAPIERRE

Carpet Cleaning Ltd.

Hot Water Extraction

Upholstery Cleaning

Carpet and Vinyl Installation and Repair

Free Estimates

For professional advice

49-3c

33 St. Paul St., Alexandria Tel. 525-2183

VIANDES

SABOURIN MEATS INC.

370 Main St. S. Alexandria Tel. 525-1818

GRADE A TURKEYS, all sizes ... 1.25 lb. 2.76 kg

BASTED GRADE A TURKEYS, all sizes ... 1.35 lb. 2.98 kg

FRESH LEAN MINCED PORK, for tourtieres ..... 1.29 lb. 2.85 kg

Good Prices on Beef and Pork For Freezer Orders... Call us today.

Prices effective until Christmas

VCR CASSETTE RENTAL

ALEXANDRIA - LANCASTER

OPEN 7 DAYS

Alexandria 9 a.m.-9 p.m. 525-1736

Lancaster 1 p.m.-9 p.m. 347-3296

SKY-HI VIDEO

600 V.H.S.

DECEMBER SPECIAL

Weekdays - Monday to Thursday

VCR plus 2 Movies 9.95 per day

NO MEMBERSHIPS NEEDED - Reservations Accepted

PRE-CHRISTMAS SALE

BUY WITH CONFIDENCE AND TRUST

All Units Listed Below Come With 6-MONTH WARRANTY

All Units are Safetied

On Premises Financing on approved credit

•83 TERCEL

5-door liftback, 5-speed, radio, low mileage, Like New! SOLD

•82 CELICA

3-door liftback GT, 5-speed, FM cassette, tinted glass, dual electric mirrors, bucket seats, sports model, Black Beauty!

•81 COROLLA

2-door, automatic, low mileage, Best Buy Used Car for Past 3 Years

•80 TOYOTA SUPRA

Loaded including Air, low mileage, Customer bought '83 Supra

•79 DODGE VAN

Beautiful condition inside and out

•76 FORD VAN

Windows, body really in nice condition

•78 FORD LTD.

2-door, automatic, real nice clean car SOLD

•76 Corolla

4-door, automatic, excellent condition SOLD

HIGHLAND MOTOR SALES (Maxville) LTD.

527-2735 or Direct Line 347-3950

"We Believe In Service"

Call Bill Metcalfe or J. R. Bourbonnais

In every part of Stormont, Dundas and Glengarry people are supporting Noble Villeneuve. Here's why:

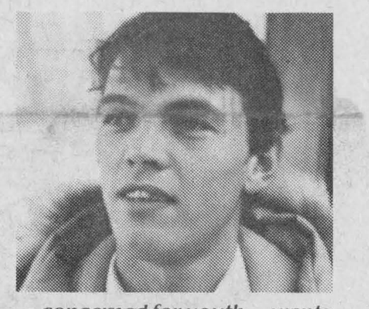

...concerned for youth...wants improvement for our area ...honest...sincere
David Guy, Farmer, Mountain Township



...real concern for our area ...hard worker...best man to go to Queen's Park
Betty Locke, Travel Agent, Williamsburg, Township



...understands municipalities ...works well with everyone ...best man to fill Osie's shoes
Karen Gorrell, Councillor, Morrisburg



...will fight for small businessman...wants business stimulated
Max Boyd, Car Dealership Owner, Winchester

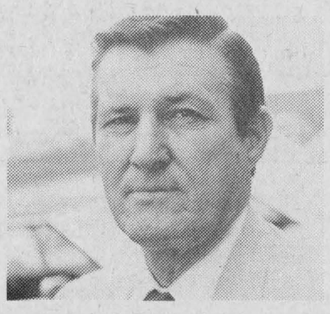

...young...dynamic...square shooter...can rely on him to get things done
G.W. (Hank) Robertson, Reeve, Roxborough Township

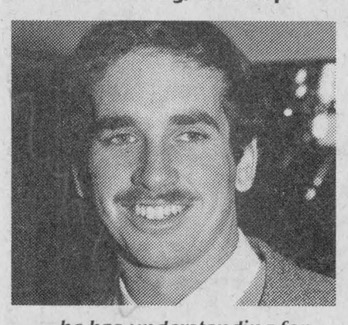

...he has understanding for young people's problems in agriculture and business
Jim Wert, Director, Junior Farmers, Avonmore



...he understands that it's small business that will create jobs in Stormont-Dundas-Glengarry
David Thompson, Businessman, Osnabruck Township



...would work for harmony in the three counties
Archie Byers, Councillor, Finch Township



...young, sincere, energetic ...knows business...right man for us
Marc Lalonde, Businessman, Alexandria

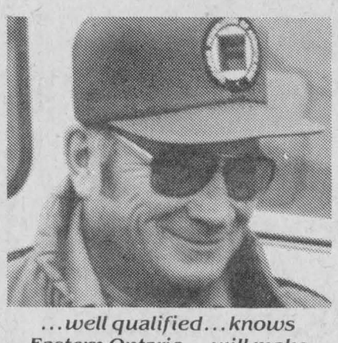

...well qualified...knows Eastern Ontario...will make things happen
Donald Thompson, Dairy Farmer, Martintown

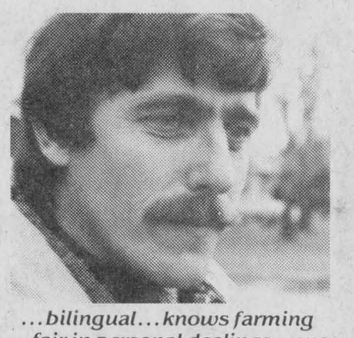

...bilingual...knows farming ...fair in personal dealings...we need people like him
Hubert Duchesne, Farmer, Lochiel Township

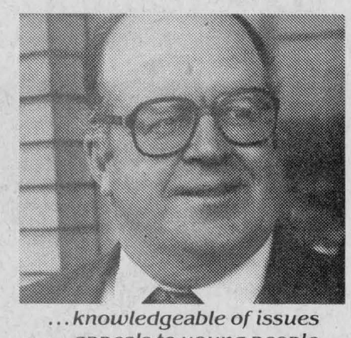

...knowledgeable of issues ...appeals to young people ...excellent speaker
Archibald MacDonell, Former Warden, Charlottenburg Township

On December 15, elect a man who will fight to get the most for us

NOBLE VILLENEUVE PC

For further information:

Winchester 774-3499 Morrisburg 543-3881 Moose Creek 538-2405 Alexandria 525-4307



MET SUPPORTERS—The Honorable Bob Eaton, Provincial Conservative Party whip, toured SD&G last week in support of PC hopeful Noble Villeneuve. Eaton, Villeneuve and Lancaster Township Campaign Chairperson Yvonne McDonell met with supporters at Dick's Place in North Lancaster last Wednesday night. Staff Photo—Peter Conway

Katimavik report

by Susan Madore

If you've noticed any strange faces in the town, maybe 11 young adults walking around with backpacks flung over their shoulders, then chances are they are the new Katimavik group that arrived in town on November 23.

During the last couple of weeks, the participants have been busy settling into their new home and jobs.

Their work in Alexandria includes helping renovate the Legion, helping out at the schools (Ecole Sainte Marie, Ecole Elda Rouleau) working at the 1, 2, 3 Go Daycare Centre, at the French Cultural Centre, or with the handicapped.

Besides work projects, the group has had more activities filling up its free time. To date, the participants have attended a special dinner put on by their sponsors, have had a tour of the Carnation Milk Plant, and have gone bowling.

The month of December will be spent organizing holiday activities for the people they work with and on Dec. 12, Radio-Canada will be coming in to film the group at work in Alexandria and at home.

The film will try to capture what the Katimavik lifestyle really is—hard work, sharing, becoming involved in the community. It will show 11 people from British Columbia to New Brunswick, anglophone and francophone, working together and sharing a home.

These participants represent the typical Katimavik group—they are finding that in working each day in the town of Alexandria and living together in that small two-storey house, they really are "learning to live."

TELEPHONE (613) 525-4007

Miron Electronic Service

T.V.'s - Radios - Stereos - Microwave Ovens
12 years experience
Free Installation on Antenna System
Hwy. 34 South *Sales and Service* *Pierre Miron*
Alexandria 33-tf (Bob Leroux Furniture)

Martintown News

Seventeen members attended the November meeting of Martintown Women's Institute, held at the Presbyterian Church on a rather stormy day.

Jo Van Loon welcomed two guests, Pat Williams from Brandon, Manitoba, and Melba McDermid from Martintown.

Roll call was "A memory verse learned as a child." The verses brought back many warm memories.

Delegates to the recent Eastern Ontario Convention, Jo Van Loon and Helen MacMillan, presented excellent reports.

It was decided the Institute would enter a float in the Martintown Christmas Parade on December 17, with Sylvia Thomson in charge.

Jan Buckland, convener for education, introduced her guest speaker, J. W. Dilamarter, superintendent of education for the SD&G County Board of Education. He outlined the changes in education throughout the years, and distributed informative literature as to compulsory subjects, required credits etc., in both elementary schools and the high schools. He was thanked by Emily McInnes.

Members were reminded of the 4-H achievement night to be held on November 23, 7 p.m., at the Glengarry District High School, also the Summary Day for the adult course, "More Cents than Dollars," to take place November 29 at the Glengarry Sports Palace, Alexandria, commencing at 1 p.m.

Helen MacMillan, director, conducted a humorous nursery rhyme contest.

Luncheon was served by the hostesses Lillian Munro, Eileen MacIntosh, Sylvia Thomson and Helen MacMillan, all of whom were thanked by Stennetta Lagroix.

Man fined

A Green Valley resident was fined $253 when he pleaded guilty in Alexandria Provincial Court on Thursday to impaired driving.

Walter Taylor, 40, was given three months to pay the fine and had his license suspended for three months.

The accused was charged Nov. 26 on Main Street in Alexandria.

THE MOST EXTRAORDINARY INVENTION SINCE THE DISCOVERY OF GLASS!!!

HEAT MIRROR 88

A Heat Mirror Is Just As Energy Efficient As A Window Of The Same Dimensions With FIVE Panes Of Glass!!!

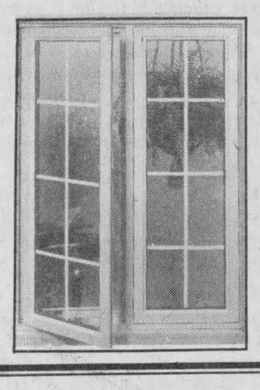

See the Experts for a FREE DEMONSTRATION

Vitrerie GREEN VALLEY Glass Ltd.

Green Valley, Ont. 49-1c 525-2704

This weekend at:

G & G Charcoal Pit
Restaurant and Dining Lounge

JOHNNY BRUNET
Country Music

Also Daily Special
Happy Hour 5 to 7
Monday to Friday

Book now for your Holiday Party
Capacity to 80 persons.
Call Gilles for more information.
103 Main St. North (Plenty of Free Parking) 525-1812

GIFT IDEAS THAT WILL REALLY CLICK!

GL photo

MINOLTA DISC-7



Disc Technology — Minolta Style.

- Better picture quality — you'll see the difference
- Built-in close up
- 5 year warranty

GREAT VALUE $99

Compact, Lightweight, Full-Automatic

- Total Freedom Film Transport-load, advance and rewind, with no buttons to push.
- Advanced, energy-efficient design — up to 70 rolls of film per set of batteries.
- Accepts new 1000 speed film.
- Auto-focus



MINOLTA AF-S $189

HOURS: Mon. to Wed. 9 to 6
Thurs. & Fri. 9 to 9
Saturday 9 to 5:30

15 Edward St., Cornwall 938-2240
(Corner of Montreal Rd. and Edward St.) 49-1c

With us, your business could really go places.



See our representative **Rejean Clermont** who will be in the Alexandria area on Tuesday, December 13, 1983.
Please call him in Cornwall at 938-0593 and arrange for an appointment.

We're FBDB, and our mandate is to encourage business development and expansion.
If you need backing, and have a problem getting it, try us.
We offer financing, counselling, management training, and information about government assistance programs for business.
Perhaps together we can get your plans moving.

FEDERAL BUSINESS DEVELOPMENT BANK BANQUE FÉDÉRALE DE DÉVELOPPEMENT

P.O. Box 1737, 16 Second Street East
Cornwall, Ontario K6H 5V7 49-1c

Your success is our only business. Canada

The Candlestick Restaurant

(Licensed under L.L.B.O.)

St. Paul St., East-1/4 mi. East of the Golf Course

A GREAT PLACE TO BRING FAMILY AND FRIENDS

For that Special occasion or any Occasion, drop in for a truly memorable meal.

WINTER HOURS
Thurs. to Sun., from 11 a.m.
We Are Open Christmas Eve and New Year's Eve
Reservations are suggested

HAPPY HOUR: Thurs. to Sat. . . . 4 p.m. to 6 p.m.

Alexandria, Ont. *525-4191*

CHRISTMAS CLEARANCE



OF 1983 LOW MILEAGE DEMONSTRATORS

All Company Driven and Kept in Top Shape by our Factory Trained Mechanics

1983 CHRYSLER LE BARON
Two-door, Auto., PS and PB, Bucket Seats, 1/2 Vinyl roof, Radials, Tilt steering, Power windows, Sports suspension, Wire wheel covers and much more.

1983 CHRYSLER LE BARON
Four-door, Auto., PS and PB, Full vinyl roof, Tilt steering, Full bench seats and more.

1983 DODGE 600
Four-door, Auto., PS and BP, Air conditioning, Speed control, Power seats, windows and door locks, Sports suspension, Tilt steering, Wire wheel covers and more.

1983 PLYMOUTH SAPPORO
Two-door, Auto., AM/FM Stereo, PS and PB, Radials, Reclining bucket seats, 2.6 litre engine and more.

1983 PLYMOUTH CARAVELLE
Two-door, Auto., PS and PB, 1/2 vinyl roof, Speed control, Tilt steering, Console, Bucket seats, AM/FM Stereo and much more.

1983 CHRYSLER LE BARON
Four-door, Auto., PS and PB, Dual power remote side mirrors, Power trunk release, Full bench seats and more.

1983 PLYMOUTH RELIANT 'K' CAR
Four-door, Auto., PS and PB. Good basic car!

1983 PLYMOUTH RELIANT 'K' CAR SOLD
Four-door, Auto., PS and PB

Join the Chrysler Revolution!

BALANCE OF 5/80 NEW CAR WARRANTY ON ALL UNITS
PLUS 5-YEAR RUSTPROOFING WARRANTY
On-The-Spot Financing on approved credit

Showroom Hours:
Monday to Friday 8 a.m. to 8 p.m.
Saturday 8 a.m. to 5 p.m.



We Have...

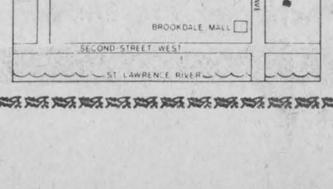

RIVERVIEW DODGE-CHRYSLER LTD. 49-1c
2205 Vincent Massey Dr. Cornwall 938-1192

Plymouth Dodge Dodge Trucks Dodge Trucks CHRYSLER CHRYSLER

Pipe Band hosts annual St. Andrew's ball

by Eleanor McMillan

A pot-pourri of entertainment and tradition was served up to a large gathering at the Bonnie Glen, Saturday, Nov. 26. This was the 11th annual St. Andrew's Ball the Glengarry Pipe Band has sponsored.

Ladies were given a tartan sachet, filled with roses, peel, cinnamon sticks and other spices, as they entered, a novel way of presenting a small memento of the new kilt tartan, the Ancient Dress MacDonell of Glengarry, first worn by all members of the Pipe Band at Glengarry '83 at the NAC.

Professor Donald Rankin said grace in Gaelic. A delicious roast beef dinner complete with wine, "Haggis" and Scot's trifle was served. Missing from the head table guests were Pipe Major of the Band, John MacKenzie and wife Agnes who remained at home due to her recent operation. Thoughts of the band members and the executive were sent out to them, along with a more tangible item in the form of haggis.

Brooke McNabb was the guest speaker and he remarked on how the Scottish heritage is not merely existing in Canada but growing and at times, we Canadians, appear more traditionally Scottish than our relatives in Scotland.

The Brigadoons presented a good program of music and with the performances of the Glengarry Pipe Band alone and together with the MacCulloch Dancers and the songs by Police Chief A. Thornton, a pleasant short rest was enjoyed.

Julia Danskin has been teaching the Band members some of the traditional Scottish dances, such as "Strip the Willow," "Dashing White Sergeant" and the "Gay Gordons."

Spot dances, with prizes donated by the local stores of Maxville, made the evening more interesting.

The Glengarry Club of Ottawa, represented by Margery Stewart and Sandy McRae, president and past president, presented a plaque made by Donaldson MacLeod to Kenny MacRae who wrote "Glengarry My Home." P/M J. T. MacKenzie arranged the music for pipes and this song was a highlight of Glengarry '82. The pipe band played and later the last verse was read by the author.

Certificates from the Piping and Pipe Band Society won by band members at the indoor games competition on May 7 were presented by P/M David Danskin.

D. G. Waddell

Denture Therapy Clinic

By Appointment

15 Fourth St. E.
Cornwall, Ont. K6H 2H7

Telephone
613-938-6819

41-tf

Dunvegan News

by Betty Kennedy

Anyone watching TV Channel 12, Montreal, Sunday morning would have seen "our" (Glengarry) MacCulloch Dancers giving their usual colorful performance par excellence in the annual telethon to raise funds for research in children's diseases.

Local girls Lynne and Dianne LeBlanc, Sharon MacKinnon, Ghislaine Souligny and Kathy Arkinstall were among the dancers. Some in the area who remember when Channel 8 Cornwall was a going concern with local studios and broadcasters would recognize Don McGowan who started his career with C.J. double S. and went from there to Channel 12 and CTV and was also part of the telethon.

* * *

Glad to see Russell Morrison back home after a sojourn in the Civic.

* * *

Murdie, Louise and Christopher Clark of Kemptville and Edwin, Marianne, David, Michael and Matthew Collin of Greely spent the weekend with Marion and John Loewen.

* * *

Saturday is the last day of 1983 classes for the Glengarry School of Piping and Drumming. Classes will resume on January 7, 1984 in the old Maxville High School at the usual hours.

* * *

A reminder that Monday the 12th is the date for the December meeting of the Women's Institute at 7:30 p.m. in the W.I. Hall when members will enjoy a pot luck supper and some Christmas gifting.

* * *

This is the season for craft sales and bake tables . . . and this Saturday, December 10 the Maxville Manor is holding its annual event. A good place to go this Saturday afternoon.

OPP warns drivers

The Ontario Provincial Police will be embarking on an all-out attack on drinking drivers over the Christmas and New Year's holidays, OPP Commissioner Archie Ferguson announced last week.

OPP officers in every corner of the province will be watching for people who take their holiday celebrations too far. Using roadside breath screening devices, the police officers will be able to test drivers they believe have been drinking.

The test devices show one of the three results after a driver takes the test. If the "Pass" light shows, the driver can go. A "warn" light means the driver may receive a 12-hour suspension; in that case, his driver's licence is seized, and he must make other arrangements for continuing his journey. If the person taking the test sees the "fail" light, it means the start of a procedure to obtain a test with a normal breathalyzer.

"Last year, out of 538 drivers killed in fatal accidents in Ontario, 301 had been drinking," said Comm. Ferguson. "Everyone in the community has a responsibility to try to reduce this terrible statistic."

The OPP has a major part to play in any work to reduce drinking and driving said Comm. Ferguson. But he also stressed prevent the drinker reaching his car when his driving will be impaired. Friends and family can use their influence to stop a loved one from taking totally unnecessary risks—both the risk of having an accident and the risk of being caught by the police.

"Moderation is the keyword," said Comm. Ferguson. "Hospitality means more than just making sure someone's glass is always full.

Atlantic Hotel

The Station, Alexandria

Monday to Saturday
Dec. 5 to Dec. 10

GORDON QUINTEN
and
JOHN LACEY

Monday to Saturday
Dec. 12 to Dec. 17
REILLY

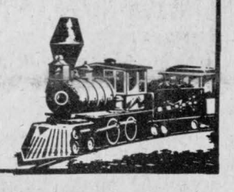

Jobs and quality education for our young people

Make sure they get the message in Toronto.

On Dec. 15, Vote for **JOHNNY WHITTEKER**



PRE-CHRISTMAS

CLEARANCE

10% OFF GAS BBQ's by Westbend For Year-Round Family Enjoyment



WOOD STOVES 10 % OFF	Sherwin-Williams PAINT 15 % OFF	10 % OFF WHEELBARROWS	Baseboard HEATERS by Torcan 1500 Watt 39.99
SKATE BOARDS 50 % OFF	20 % OFF LAWN CHAIRS	CHAIN-LINK FENCING Good Selection in Stock 20 % OFF	FLUORESCENT 4-FT. BULBS by Westinghouse Only .99

Many more gift ideas at...

Pro

SEGUIN PRO HARDWARE

33 Main St. N., Alexandria 525-1451

Santa's Been Making His List... Checking It Twice...



- ACCORD EX
- ACCORD LX
- ACCORD S
- CIVIC GL
- CIVIC DELUXE
- CIVIC WAGON
- CIVIC 1500 S
- CIVIC CRX
- PRELUDE

IT WON'T FIT UNDER YOUR TREE
BUT IT WILL CERTAINLY
FIT IN YOUR DRIVEWAY

SEE BOB, GAIL, BRIAN or SYLVAIN at

Glengarry HONDA

HOURS:
Mon.-Fri. to 8 p.m.
Saturdays until noon

HONDA Today's answer.

WE SERVICE BEFORE AND AFTER THE SALE

Highway 34 South Alexandria 49-1c 525-3760 or 525-3766

The Glengarry News

Editorial Page

EUGENE A. MACDONALD, President
ANNA MARGARET MacDONALD, Editor
PHIL RUTHERFORD, Publisher
LINDSAY CAMERON, Advertising Manager

Wednesday, December 7, 1983—Page 13

It's not over yet

Last week's resignation of Alan Gordon from his post as deputy minister of Government Services may have been correct and expected, but it did not bring to an end public concern over the Ontario Government's spending practices.

And we're still left with the disheartening impression that bureaucrats can run deliberately counter to their elected ministers' explicit directions and get away with it.

Alan's boss—nominally at least—was Lanark MPP Doug Wiseman. Wiseman has said continued fights with his subordinate over the expenditure of hundreds of thousands of dollars against his direct orders led him to the premier's office to complain. Instead of seeing the obvious problems created by an insubordinate bureaucrat corrected, Wiseman was fired from the cabinet.

Gordon has now admitted to spending more than $600,000 through untendered contracts in 1982 and 1983. He now insists Wiseman knew about it. The former minister says no.

The Auditor General issued a report agreeing with Wiseman's complaints in Government Services. He went on, however, to detail widespread mismanagement and lack of fiscal controls elsewhere in the government, which he said results in millions of tax dollars being wasted annually.

The controversy won't end and public confidence won't return until it has been demonstrated that new, stringent spending controls are in place with the provincial government. More importantly, elected representatives must be shown to be in control and not their underlings.

Some won't go along

Not all postal employees are willing to go along with Jean-Claude Parrot's order that members of the Canadian Union of Postal Workers (CUPW) process mail for 10 cents, instead of 32, during the week of December 11-17.

The union president announced the "Christmas gift" as a protest against low bulk rates for businesses.

Five mail sorters in Petawawa have refused to co-operate with the 22-cent "cut" in first-class letter rates.

Even if CUPW members across the country process 10-cent cards and letters without penalty, Petawawa won't join them, union steward Bob Charette says.

"It would be dereliction of duty not to catch short-paid letters," he said. "If I don't charge double postage, I'm being insubordinate."

A penalty equal to double the shortage is supposed to be charged if mail is under-stamped.

Of course, Mr. Charette is entirely correct. In no business would employees be allowed to sell its employer's product or service for less than one-third of the authorized price. Such action would likely result in dismissal. It should be no different at Canada Post.

Postal workers here and throughout the country, if they are to meet their legal commitments and even approach the standards of the average working Canadian, would be well-advised to ignore Mr. Parrot's instructions this time around.

Housing subsidy

The Canada Mortgage and Housing Corporation (CMHC) wants the federal government to make major changes to its housing programs, including putting an end to the current system of mortgage subsidies for non-profit housing projects and replacing it with direct shelter allowance payments for tenants in private buildings.

The government's multi-million dollar subsidized housing program encourages inefficiency and does little to help 520,000 Canadians who require low-cost housing, according to an internal document from CMHC.

The document, revealed last week, says 67 per cent of the tenants who benefit from federally assisted non-profit and co-operative apartments do not need any help from the taxpayers to pay their rent.

Construction costs under the program are 60 per cent higher on average than for comparable privately built dwellings insured under the National Housing Act. And monthly operating costs are 30 per cent higher than in the private sector.

The four-year-old housing program "is not a cost-effective way of producing rent-geared-to-income housing units," the study concludes and will have "only marginal impact on the outstanding need for assistance among poor tenants."

It's not unusual to see our tax dollars wasted on government schemes. What is out of the ordinary is to witness the bureaucrats in charge of the expenditures admitting the waste. An even bigger surprise would be to see the government itself admit a mistake and alter its policies accordingly.

Housing is a most basic need of every Canadian. More than that, it is a right. Everyone, rich or poor, has the right to an adequate home. It should be recognized as part of society's debt to its poor.

But our housing programs are worth little unless the greatest benefit goes to the poor and not to real estate investors or tenants who have no legitimate need for help.

A direct housing subsidy, as suggested by CMHC officials, makes the most sense. Families may then choose their own housing, instead of being forced into rowhouse ghettos with the accompanying social stigma.

Roles have reversed

When Canada's inflation rate seemed to be soaring out of control, provincial governments joined the Conservative-NDP caucus blaming it all on the federal government.

In turn, the government blamed it on international pressures, particularly on American economic policies and the giant U.S. deficit. The fact that the Canadian deficit was proportionately much larger never entered the Trudeau government reasoning.

When interest rates soared, forcing farms and businesses into bankruptcy and families out of their homes, again the Opposition led the provinces in blaming Trudeau and his cohorts. Again the government blamed the United States.

When unemployment statistics became more alarming, again the same critics pointed their fingers at Ottawa and, once more, federal leaders tried to deflect responsibility south of the border.

Today, the situation seems to be improving. Inflation is at its lowest level in years, unemployment is declining (though not significantly so among the youth), the country's Gross National Product (GNP) is on the way up towards recovery, with some economists predicting a period of real growth, and interest rates have dropped sharply.

Now the political roles have reversed. The federal government is quick to take full credit for every ounce of good economic news, discounting any positive impact from the United States, where the recovery has been much stronger. Critics now say what recovery we have experienced is totally due to the American lead and would have been much stronger here with a change in Canadian politics.

The arguments can be confusing.

To give some arguments in the government's favor (and that's a hard swallow), the last few years have been among the most difficult in history for any government to influence the economy. But while other governments were taking decisive action to promote recovery, Ottawa seemed to be marching backwards.

Predictably, Opposition Leader Brian Mulroney insists the federal Liberals deserve no credit for what improvement has been seen.

It now seems inevitable that Mr. Mulroney and his Conservatives will have their own chance to show how this country should be run in a year or so. We can only hope his government will not be put to the same test.

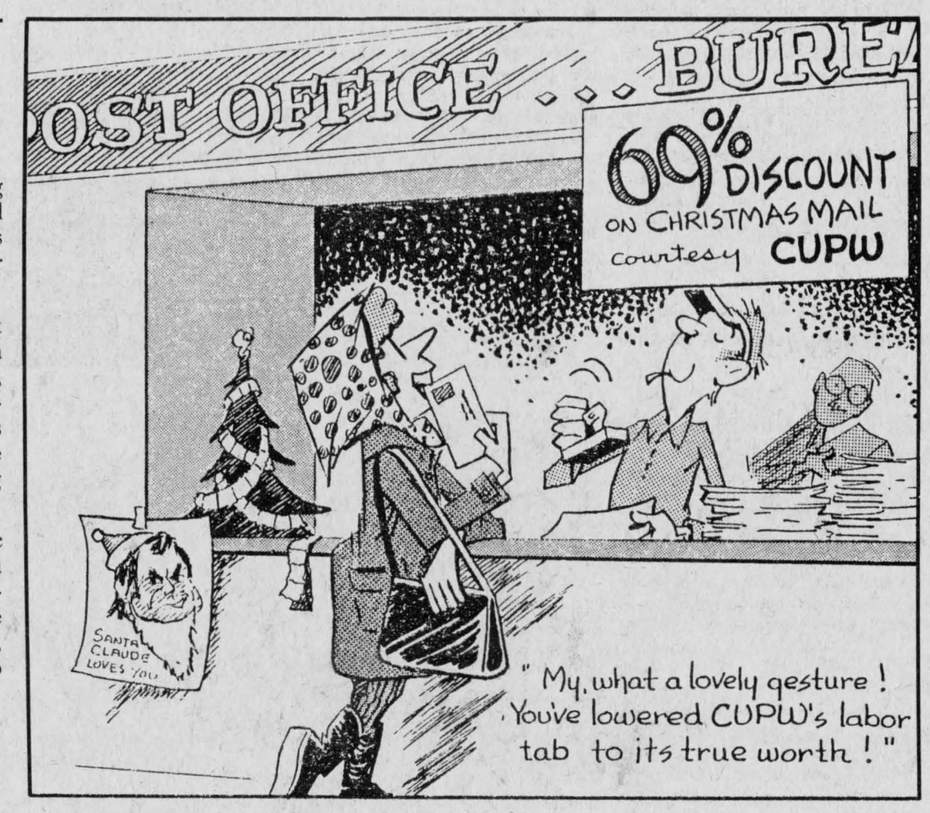

They tell us cancer is swimming our way

Our rambling reporter

Yours truly never liked fish and he likes them even less since reading about what North America's polluted waters are doing to their finned inhabitants.

Seems fish everywhere on this continent are developing hideous cancers of the thyroid, gonads, liver, lips and skin. The worst epidemics are in the Great Lakes which with the mighty St. Lawrence, some day soon may become known as the Big Sewer.

A witch's brew of more than 800 chemical contaminants is spoiling what once was the largest body of fresh water in the world. If that pollution of the Great Lakes continues much longer, not only the fish will be victimized. Countless cities and towns on both sides of the border get their supplies of drinking water from these lakes and river.

Where will they turn, come the day Great Lakes' water is so poisoned it is no longer drinkable? Or has that point already been passed in some areas?

Revolting it is to read about hideous cancer deformities being found on fish caught in the Great Lakes. Pickerel, carp-goldfish and suckers are among the cancer victims and almost all the coho salmon have diseased thyroid glands. Recent studies show that the salmon are unfit for consumption by rats, yet thousands of fishermen and their families eat the fish.

Cancerous fish are being found on both seacoasts and in many inland rivers and it is believed fish in other major rivers and lakes in Canada are probably developing both benign and malignant tumors.

If Lake Ontario is considered the worst polluted of the Great Lakes, can the St. Lawrence waters stay healthy? On Glengarry's back door, the Ottawa River is also thought to be contaminating its fish.

There can be little doubt that something is seriously wrong with the environment. And research suggests serious public health hazards result from individual chemicals becoming more toxic when they mix with other chemicals in bodies of water.

The diseased fish in our waters have been giving us plenty of warning that pollution is far advanced and poses a problem that must be dealt with without delay.

Acid rain is only part of the problem.

Week to go and the race is still too close to call

Second look
by Phil Rutherford

SD&G will go to the polls in just more than one week's time and still there is no clear indication who the winner will be.

All three political parties have called in their "big guns" for this race, but the neck-and-neck struggle is obviously between the incumbent Conservatives, led by Stormont farmer and appraiser Noble Villeneuve, and a resurgent Liberal organization with John Whitteker, farmer and veteran reeve of Williamsburg, as its candidate.

The Conservatives have been running hard, with experienced volunteers covering every corner of the riding. They have had an obvious boost from PC Party staff, the professionals in the business who are supposed to know how to win elections.

As proof that Premier William Davis wants to keep the riding in the Tory fold after the death of the popular Osie Villeneuve, no fewer than eight cabinet ministers have toured the riding, defending the government and promoting Noble Villeneuve as a man they "want" in Queen's Park. The premier has visited the riding himself and is scheduled to return next week.

The Conservatives have been kept largely on the defensive, attempting to rebut harsh criticisms from Whitteker concerning government spending, tile drainage funding, municipal grants and a host of other issues.

The Conservatives are the first to recognize that, historically, byelections can often go counter to the government. It's an opportunity for voters to express their displeasure without running the risk of toppling the government of the day. Opposition parties also have the opportunity to aim all their shots on one riding. Liberal and NDP leaders have made their presence in the area well known.

The Auditor-General's report, lambasting the government for what he considered waste of hundreds of thousands of dollars in tax dollars came at the worst time for the Conservatives and at the best for their opponents.

The Conservatives have responded. More money has been allotted for tile drainage in the riding, the Stormont agricultural office is being moved from Cornwall to Avonmore and Mr. Whitteker's charges that government-planned changes in municipal funding formulas would cost SD&G hundreds of thousands of dollars and drive up local property taxes have been refuted by both the Conservative candidate and Municipal Affairs Minister Claude Bennett.

Mr. Bennett says changes in the funding formula are simply being discussed, at the request of the Association of Municipalities of Ontario (AMO) and are not being implemented. Changes to come, if any, would not result in the loss of funds to any community, the minister says.

The campaign, which began with some courtesy, has taken a nastier turn. Mr. Villeneuve has accused his opponents, particularly the Liberals, of name calling, of defacing and ripping down election posters, of deliberately misleading the electorate and of trying to raise linguistic tensions for purely political motives.

Mr. Villeneuve's holier-than-thou attitude paints a far worse picture than anything I have witnessed.

Mr. Whitteker has not resorted to name calling that I have heard of.

(Continued on Page 14)

Farmers deserve pat on the back

With this year's crop either sold, in the barn or in storage, it is perhaps time Canadians were reminded that the nation's farmers are making an incredible contribution to our well-being and standard of living.

Mainstream Canada
by W. Roger Worth

Here are a few of the important facts.

In West Germany, consumers pay about a third of take-home pay on food items. In Japan, where steak can cost as much as $40 per pound, people spend close to 40 per cent of take-home pay on food.

Yet in Canada, people spend only an average 22 per cent of take-home pay on food, making us one of the better-off countries in which to live.

So do we thank our farmers for a job well done? Not on your life! Again this fall we are getting the usual complaints that food prices are too high, even though price increases have been less than those on manufactured goods. And consumers continue to decry high food costs, even though farm profits are generally static or even down.

Part of the problem is that the agricultural community always seems to be complaining, yet most times they've got good reason.

When interest rates went through the roof between 20 and 25 per cent less than two years ago, for example, food prices failed to rise enough to cover the higher payments on huge farm loans, so many farmers were forced into bankruptcy. Few consumers noticed.

Again, when fertilizer and equipment prices were rising dramatically, most consumers yawned, even though a lot of the farm community was actually losing money on operations.

As a group, farmers tend to be outspoken. Nevertheless, one thing is clear, the nation's farmers are doing a topnotch job, and they're doing it well.

Canada, for example, continues to be one of the largest exporters of food, able to compete in the international marketplace with the best in the world. At the same time, many foreigners envy Canadian consumer food prices.

Still, there's one crucial fact that should be noted. While one country after another is forced to import foodstuffs, Canada, thanks to our efficient farmers, continues to be a net exporter of food, so we're not about to face shortages.

Consumers, and particularly those living in our major cities, should give these matters a little thought. Rather than complaints, the nation's farmers deserve a pat on the back.

Meat stabilization plan is a good first step

by Henry Heald

The agreement in principle on a red meat stabilization plan is not exactly a solution to all the problems of the industry but it is a big step in the right direction.

To hear the ministers of the three provinces and the federal minister say that they had agreed on the principles of a national stabilization plan for beef cattle, hogs and sheep was a little anti-climactic after Eugene Whelan told us two years ago that he had a plan to solve the industry's ills "in his back pocket," and after Ontario's Dennis Timbrell insisted a year ago that the agriculture ministers of all 10 provinces were in full agreement.

Now it turns out that not only are a number of the provinces not involved, but the details of the program have to be worked out with the producer organizations, and each of the ministers has to sell it to his cabinet colleagues.

Setting aside those negative aspects, the recent announcement by Whelan and the agriculture ministers for Alberta, Saskatchewan and Ontario represents a long step forward. The absence of Manitoba's Bill Uruski from the meeting seemed to imply some weakening of resolve, but he has since re-assured everyone that he is not having second thoughts.

The absence of New Brunswick, Nova Scotia, Prince Edward Island and Newfoundland from the scheme is a little hard to figure. There would seem to be little they have to lose by joining a stabilization plan where they

(Continued on Page 14)

The Glengarry News

Published every Wednesday, except the last week of December, at 3 Main Street South, Alexandria, Ontario, K0C 1A0.

Member of the Audit Bureau of Circulations (ABC), the Canadian Community Newspapers Association, the Ontario Community Newspapers Association, the Ontario Press Council and the Glengarry News Press Council.

Anyone with a complaint concerning the news or opinion content of this newspaper may forward such complaint to the Glengarry News Press Council, c/o Charles Le Ber, Chairman, RR1 Martintown, Ontario (528-4603).

Complaints may also be presented to the Ontario Press Council, 151 Slater Street, Suite 708, Ottawa, Ontario, K1P 5H3.

Complainants are expected to first try to resolve their disputes with the management of the newspaper.

Telephones: (613) 525-2020 or 525-3271

Second Class Mail Registration Number 1302

Subscription Rates: $14 per year within 40 miles of Alexandria; $18 per year in Canada beyond 40 miles; $48 per year in the U.S.A. and foreign countries. Single Copy: 35 cents.

ERRORS: The advertiser agrees that the publisher shall not be liable for damages arising out of errors in advertising beyond the amount paid for the space occupied by the portion of the advertisement in which the error occurred, whether the error is due to the negligence of its servants or otherwise. There shall be no liability for non-insertion of advertising beyond the amount paid.

DEADLINES: Classified advertising — 4 p.m. Monday; display advertising — 10 a.m. Tuesday.

Deadlines may be altered for weeks following statutory holidays.

Still too close to call

(Continued from Page 13)

I haven't seen any posters defaced or torn from trees or poles, but it likely has happened to all three candidates. There are idiots in every political party and they're at work in every election.

As to Mr. Villeneuve's pointing his finger at Mr. Whitteker for raising bilingualism as an issue in Glengarry, the facts are that all three candidates responded to the same questions in interviews with The Glengarry News and the only candidate we've heard raise the issue since has been Mr. Villeneuve.

Who's making bilingualism an issue? Fingers can be pointed three ways.

But when it comes to Mr. Whitteker's charges concerning municipal funding, the Conservatives seem to have a valid point.

The government's position on the funding issue has been made clear, repeatedly and publicly, going back to August, at least. Mr. Whitteker's interpretation of the issue doesn't appear to match the facts.

Mr. Whitteker is a strong challenger. A strong community leader, he has been a successful municipal politician for 30 years and has played a decisive role with the United Counties. He is well known and respected throughout SD&G, a fact that was made abundantly clear from his respectable, though unsuccessful, run at Osie Villeneuve in 1977. Anyone who could increase the Liberal vote against an incumbent as popular and respected as Osie was has got to be taken seriously.

If anyone can be classed as a true gentleman in this race it is Rudy Derstroff, the NDP candidate. Mr. Derstroff, a member of Chesterville village council, has an affinity for rural Ontario and appears to understand the concerns of the small farmer and the working people. He has stuck to the issues in this campaign without resorting to personalities.

But in SD&G he is a gentleman in a losing cause. The NDP can't win this election by any realistic projection. They may increase their vote, but even that is doubtful.

This campaign remains a two-horse race, with the NDP standing as observers.

No one can confidently predict the outcome on Dec. 15. The only thing that seems certain is that the results will be close and that is good news for the electorate. Whoever wins will know he will have to keep his butt in gear if he wants to hang onto his new job after the next election.

Mr. Villeneuve and Mr. Whitteker, though they have many things in common, are sharply different men. Either one would likely make an excellent MPP. Only one can be a winner.

Meat stabilization plan . . .

(Continued from Page 13)

would only have to pay a third of the cost. The reluctance of Quebec and British Columbia to commit themselves at this early stage is more understandable. They are both committed to fairly rich assistance schemes for their producers which would have to be scrapped. No provincial top-loading would be allowed in the national plan.

The program would provide for quarterly payments - if required - for slaughter cattle, hogs and sheep, and annual payments for cow-calf producers. The chief criteria that is still open to discussion with the producers is whether the plan will be based on average prices or on costs of production.

One of the concerns of any assistance program is to ensure that the benefits are not so high that they encourage over-production that is not related to the real market demand. That will be resolved in the national stabilization plan by a six per cent limit put on the share paid by the two levels of government. In other words, the governments' share of the stabilization payment will never be more than six per cent of the total producer returns.

Both Alberta's LeRoy Fjordbotten and Saskatchewan's Lorne Hepworth stressed the value of a national plan in eliminating the balkanizing effect of provinces competing against each other with support programs for their producers. That is the factor that may eventually bring the rest of the provinces into line. Quebec and B.C. will be reluctant to lose out on the federal government's share.

In any case, Ontario, Manitoba, Saskatchewan and Alberta among them have more than 90 per cent of the red meat production in Canada. Quebec's dominance in hogs is the only factor that distorts the picture. Whelan admitted that he would have to seek legal advice on what percentage of provinces and of production are necessary to implement a national scheme.

Whelan also admitted that the plan is far different from what he would have implemented if he had his choice, but since his choice contained elements of supply management it was doomed from the start. Although he criticized Timbrell for boasting about getting all the provinces together, he must be pleased and relieved to see a truly national stabilization plan taking place.

One of the biggest benefits to Canadian farmers is the end to the federal-provincial bickering and the new spirit of co-operation among the ministers. There is no end to the good things that can be done for Canadian agriculture when the federal and provincial ministers work together in harmony.

OFA wants further study

The Ontario Federation of Agriculture (OFA) has called for provincial government commitment to a continued study of property tax reform, in response to the announcement of a revised farm tax reduction program.

In the interim, the OFA has accepted the new program which will rebate 60 per cent of property taxes to eligible farmers. In addition, the new program will offer broader eligibility requirements than the present program, which offers a 50 per cent rebate.

"In looking at the new program, we had to decide what was in the best interests of the farm community, although the new program is not what we originally asked for," OFA President Ralph Barrie said.

Barrie was referring to a proposal by the government to rebate 100 per cent of property taxes on productive farmland. However, after the proposal was announced, further research found out that the plan would actually increase taxes for many farmers and cause problems with equalization payments.

"The OFA policy has always been to reform the property tax system," Mr. Barrie said.

The OFA believes the property tax system needs to be reformed because farmers shoulder an unfair portion of property taxes. The new proposal will help lighten this load by increasing the rebate, allow more farmers to participate, guarantee property rights and guarantee the program through regulation, Mr. Barrie pointed out.

Obituaries

Elma Isabel Kennedy passed away in Ottawa

Friends and relatives of Elma Isabel Kennedy were shocked to hear that she had passed away suddenly at the Glebe Centre in Ottawa, November 26.

Born at St. Elmo East, she was the youngest daughter of Duncan Hugh Kennedy and Christy Ann Stewart. She went to Maxville High School and graduated in 1926 from Queen's University where she majored in mathematics. Following her graduation she enrolled in the faculty of education, University of Toronto.

For 11 years Miss Kennedy taught mathematics in Finch High School and had charge of the physical training program. In 1940 she entered the public service of Canada and much of her service was with the Forest Products Research Laboratory.

During her career she successfully completed engineering statistics courses at the University of Virginia, Blacksburg Va., and at Carleton University, Ottawa. Her statistical publications were used in forestry colleges across Canada and in the United States Forest Products Laboratory in Madison, Wisconsin. In 1968 she was cited in the Who's Who of American Women for her contribution to forestry technology.

She retired from the public service in 1968 and entered the Glebe Centre senior citizens residence in 1974. As an elected representative to the residents' council, she served as secretary to council for a number of years and in 1981 was presented with the South Ottawa Rotary Club Resident of the Year Award.

Her residence in Ottawa for over 40 years was a congenial gathering place for the Kennedys of Maxville, the MacPhees of Vankleek Hill, the Campbells of Athol and many others from Glengarry.

She was predeceased by her sister Hilda in 1937 and by her brother Wilfred in 1968. Left to mourn her passing are her brother Donald and his wife Ethel of Markham, Ont., and sister-in-law Betty Kennedy of Dunvegan. Also left to mourn are her nephews, Rev. Duncan Kennedy, Maxville, MacRae Kennedy, Ottawa, Peter Kennedy, Ottawa, Bob Campbell, Ottawa, Bill Campbell, Edmonton, James Campbell, Athol, Donald Campbell of Glen Nevis and her nieces, Jean Metcalfe of Athol, Joyce Ferguson, Maxville, Donna Kennedy, Toronto, Janice Smith, London and Christine Kennedy, Lindsay, Ontario.

The funeral which was held in the Munro Funeral Home on Tuesday, November 29, was largely attended by friends and relatives from Toronto, Ottawa, Finch, Vankleek Hill, Dunvegan and Cornwall. Her nephew, Rev. Duncan Kennedy, conducted the service and Angus MacQueen was organist.

Pallbearers were her nephews MacRae Kennedy, Peter Kennedy, Bob Campbell, James Campbell, Donald Campbell and Andrew Campbell. Interment took place in Maxville cemetery.

Emmanuel Dubeau

A large family connection and many friends mourn the passing of Emmanuel Dubeau of Lancaster who died November 26th in Hotel Dieu, Cornwall. He was 61.

A resident of Molan Street, Lancaster, he had farmed in the Lancaster area throughout most of his lifetime.

Mr. Dubeau was a son of the late Elzear Dubeau and his wife, Maria Saucier. He married Florence Joanette who survives with five sons and five daughters. They are: Gaetan, Leonard, Conrad and Robert of Lancaster; Yvon of Toronto; Mrs. Roger Menard (Diane) of Lancaster; Mrs. Gilles Villeneuve (Carmen) Cornwall; Mrs. Ronald St. Denis (Suzanne) of Glen Norman; Mrs. Gaetan Gelinas (Rachel) of Shawinigan and Miss Bernadette Dubeau of Lancaster.

Fourteen grandchildren also survive, as do seven brothers and five sisters: Aurele of Ottawa; Hector of Morrisburg; Ernest of Lancaster; Lucien of Green Valley Maurice of St. Telesphore; Delard of Williamstown; Rheal of St. Leonard, Que.; Mrs. Herman Seguin, Toronto; Mrs. Leo Gauthier, Montreal; Mrs. Rene Vaillancourt, Alexandria; Mrs. Rolland Bedard and Mrs. Leo Arsenault, both of Dorion.

Msgr. Rudolph Villeneuve, PP, officiated at the funeral mass in St. Joseph's Church, Lancaster, Tuesday, November 29. Interment was in the parish cemetery.

The pallbearers were: Roger Dubeau, Alain Bedard, Michel Vaillancourt, Robert, Roger and Andre Joanette.

John A. McGillis

A lifelong resident of Lancaster Township, John Alex McGillis, of R.R. 2, Green Valley, died November 24 in Glengarry Memorial Hospital. His death following a brief illness came at age 70.

Mr. McGillis was born at Glen Nevis, September 8, 1913, a son of the late Angus McGillis and Alexina Gareau. He married Mary Alice Delina Desjardins who survives with two sons and two daughters: Angus John of Two Mountains, Que.; Robert of Glen Robertson; Theresa, Mrs. Michael Sarault of Glen Walter and Rose Mary of Toronto.

Six grandchildren also survive as do three brothers and three sisters: Dan McGillis, North Lancaster; Charles of Avonmore; John Hugh of Calgary; Mrs. Alice Cooper of Martintown; Misses Victoria and Catherine Ann McGillis of North Lancaster.

The funeral was held November 26 to St. Raphael's Church and cemetery. Rav. Thomas Villeneuve, P.P., officiated.

The pallbeareres were: Paul Rouette, Denis Campeau, Wayne Cooper, Ron Cooper, Michel Sarault and Alan McGillis.

Margaret Richardson

Miss Margaret Richardson passed away November 10 at Glengarry Memorial Hospital at the age of 74.

She leaves three sisters, Mrs. Bella McIntee of Glen Robertson, Mrs. Janet Sena of Cincinnati, Ohio, and Mrs. Mamie Beaver of St. Eustache. She is also survived by many nieces and nephews.

Monsignor D. B. McDougald officiated at mass in St. Finnan's Cathedral and the burial took place at St. Margaret of Scotland Church in Glen Nevis.

The pallbearers were Robert McIntee, Patrick McIntee, Danny McIntee, Maurice Montpetit, William Roussin and Bennett Martin.

$200,000 commitment to export beef breeding stock

To assist in the development of export markets for Ontario beef breeding stock, the Associated Beef Breeds of Ontario will receive special grants to a maximum of $200,000 over the next three years, Agriculture and Food Minister Dennis Timbrell announced recently.

"This organization has been successful in establishing export markets in the U.S. and Central America but I feel there is great potential to increase our exports of breeding stock," Timbrell said. "These grants will help realize this potential, helping the organization eventually stand on its own."

The grants will help underwrite staff costs and office and travel expenses for a marketing manager and support staff to a maximum of $100,000 in the first year. The second year, the ministry will cover two-thirds of these costs up to a maximum of $67,000 and in the third year, one-third of these administrative expenses to a limit of $33,000. Thereafter, ABBO will meet all of its expenses from its own revenues.

"These grants will allow the Associated Beef Breeds to mount a full-time co-ordinated campaign to add to overseas markets for Ontario breeding stock," Timbrell said.

Jacques Guilbaud has been appointed as the general manager and international marketing director of the ABBO. Guilbaud, an international trade consultant, has extensive experience in marketing and investment counselling, particularly in France, Portugal and the Phillipines. With degrees in international trade and journalism, he has worked all over the world including serving as a diplomat and trade commissioner in several Latin American Countries.

Plans call for increased efforts to sell breeding stock in Japan, Korea, the Phillipines, South America, France, Portugal, Spain and the United Kingdom.

The Associated Beef Breeds of Ontario, founded in 1972, represents five breeds - Shorthorn, Charolais, Hereford, Aberdeen-Angus and Simmenthal. The ABBO office is located at 801 Bay Street, Room 702, Toronto, Ontario, M7A 1B2. Telephone (416) 963-3097.

Men's Suede & Wool Jackets 15% off
Open Every Night Except Saturday
MENARD FAIRWAY
Alexandria, Ontario

Perfect Family Gifts
VCR (video Recording Machines)
Ask about our Fully-Warrantied Demonstrator Models
VIDEO GAMES by Coleco Vision
Good Supply of Game Cassettes Too!
Plus
Wind-powered generators by Windstream, Special sure gripping Ice Fishing Mitts, Ultra-violet indoor gardening bulbs, weather instruments and more.
BOOKS: Gardening, Energy, Home Building
Many, Many more 'HOW TO' Books
VHS MOVIES FOR SALE AND RENT
We are a depot for Christmas Gifts for the needy, Call us for more information
49-1c
Open All Day Wednesdays
CHARGEX VISA ENERVISION MasterCard
8 Main St. 525-4535 -36 -37 Alexandria

A Truly Welcome Christmas Gift
And Priced Right For Christmas Giving Too!
Save $50.00 to $75.00
EUREKA POWER TEAM
Cannister/Upright with ROTO-MATIC HEAD
Reg. $299.95
239.95
EUREKA
Other EUREKA Vacuums From Only 139.95
CENTRAL VACUUM SYSTEM
The Ultimate In Vacuums by ASPIRAL
Save Up to $70.00
Ambassador
Reg. $519.00
$449
Other Models From $389
WALLPAPER and FLOORING
Special Savings Of Up To 50% OFF
Your Could Win A Trip For 2 to LAS VEGAS or $1,000 CASH
Chance to win with each $100 purchase
LAYAWAY NOW
Tapis RICHARD RANGER Carpets Inc.
400 Main St. N., Alexandria 525-2836
49-1c

BROOKDALE CINEMAS
Brookdale Mall
Cornwall, Ont.
938-8414
STARTS FRIDAY
1 SUDDEN IMPACT
Clint Eastwood
Dirty Harry
Warning: Brutal Violence
Info Guide
Mon. thru Thurs. 7 p.m. & 9:15 p.m.
Fri., Sat., Sun. 7 p.m. & 9:15 p.m.
HELD OVER, 2ND TERRIFYING WEEK
2 AMITYVILLE 3-D
50c extra for 3-D glasses
Mon. thru Thurs. 7 p.m. & 9 p.m.
Fri., Sat., Sun. 7 p.m. & 9 p.m.
HELD OVER - 2ND BIG WEEK
3 EDUCATING RITA
with Michael King
Mon. thru Thurs. 7 p.m. & 9 p.m.
Fri., Sat., Sun. 7 p.m. & 9 p.m.

Stop the wasteful spending of our taxdollars
Make sure they get the message in Toronto.
On Dec. 15, Vote for JOHNNY WHITTEKER

Insurance For Women Who Live Alone.

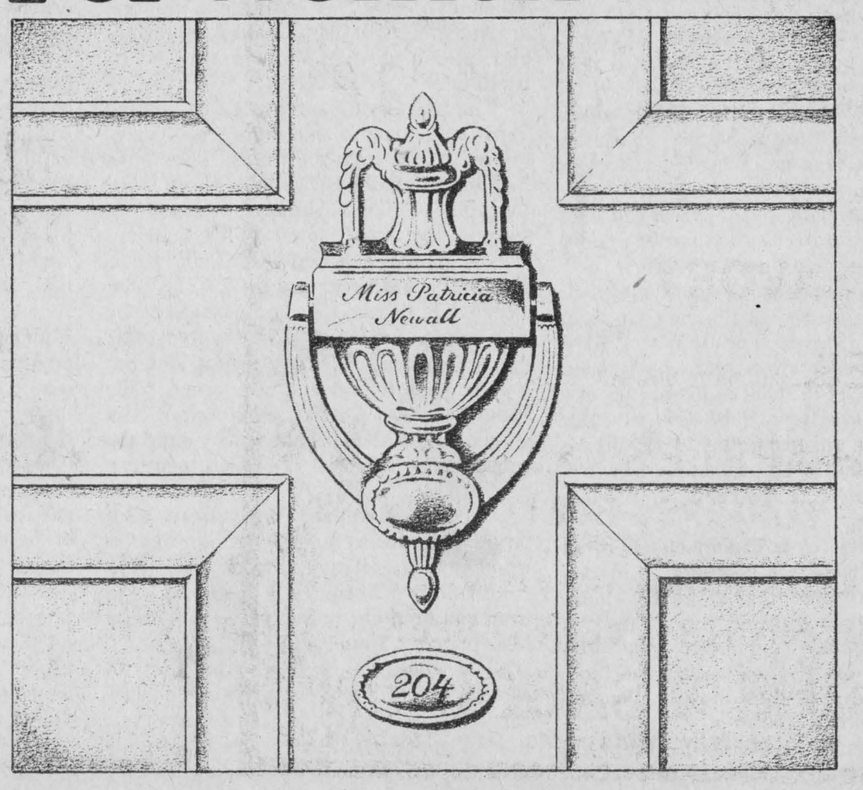

Women who live alone are sometimes inclined to neglect insurance—feeling that their self-sufficiency doesn't require it or it has been "taken care of."

The fact is, single women and men have just as much to protect as anyone else and that protection is even more critical when losses can't be shared.

For your own peace of mind talk to an independent consultant, talk to one of the I.B.A.O. insurance brokers listed below.

Is there a difference between an I.B.A.O. broker and an agent?

Yes there is. An agent works directly for one insurance company. An I.B.A.O. broker is independent and unbiased.

Your I.B.A.O. broker shops around for value, recommends the right coverage at the right price and makes sure your interests are professionally represented when you need to make a claim.

So call your broker and ask if he or she is a member of the I.B.A.O.

INSURANCE BROKERS ASSOCIATION ONTARIO
There's More To Insurance Than Just a Policy

Call the I.B.A.O. broker in your neighbourhood.

Remi Prud'Homme Ins.
151 Main Street
525-3134 525-3135

Masson Ins. Brokers
8 St. George St. W.
525-1836

Jules Leger attended school in Lancaster

by Bernard Crevier

Jules Leger became the fourth Canadian-born Governor General following a long and distinguished career in the public service of his country.

Prior to his installation he had served as advisor to two prime ministers: W. L. Mackenzie King and Louis St.-Laurent, had represented Canada in many postings abroad, the most illustrious of which were London, Paris, Rome and NATO, and had been under-secretary for external affairs, as well as under-secretary of state, responsible for cultural policy.

Today, Canadians associate the name of Jules Leger with undaunted courage and strength of spirit, because of the way he performed his duties as Governor General, especially following a cerebrovascular stroke in June 1974, which left him partially paralysed.

From that period onward, until the end of his mandate in January 1979, Jules Leger endeared himself to the hearts and minds of all Canadians because of the tenacity and durability he demonstrated in overcoming his personal ordeal. His determination is the finest example one can command to the handicapped.

Jules Leger once confided to his biographer that he had to learn to speak English properly on three separate occasions during his lifetime: once when he attended primary school in Lancaster, once more when he entered the Department of External Affairs at the age of 27, and a third time, following his severe stroke which occasioned a loss of memory and forced him to re-learn both official languages in order to continue his mandate as Governor General.

FROM ST-ANICET TO LANCASTER

Jules Leger was only eight years old when he arrived in Lancaster with his family in the spring of 1920. Nonetheless, his stay in that small community was to have a marked influence on his general disposition and upon his subsequent public life.

Ernest Leger, Jules father, was owner and keeper of a general store in the rustic and bilingual village of St.-Anicet, in Huntingdon County, near Valleyfield, Quebec. This small rural community was not economically prosperous then, and Mr. Leger had to work hard in order to make ends meet.

Persuaded to join his cousin, Remi Leger, who had emigrated to Ontario in search of a better life, Ernest Leger arrived in Lancaster by riverboat, following the ship channel. The St. Lawrence waterway was already, at that time, an important trade route linking Montreal to Toronto and along its shores such towns as Soulanges, Coteau, St.-Anicet, Lancaster, Cornwall and Kingston were interconnected and those resting on its north bank were thriving with commercial activity.

Mr. Leger settled on farm land some three miles north of Lancaster. However, he realized quickly that clearing, tilling and farming was not his lot. Furthermore, Jules would be too far away to attend the local school, situated on the old King's Highway on the other side of town, near the southwest end of Lake St. Francis and close to South Lancaster. Hastily, he sold his land and purchased Bentley's store on Main Street, next to the butcher shop of Jean-Baptiste Hebert, and he moved his family to a comfortable house in the village, at the intersection of Oak and Elm Streets.

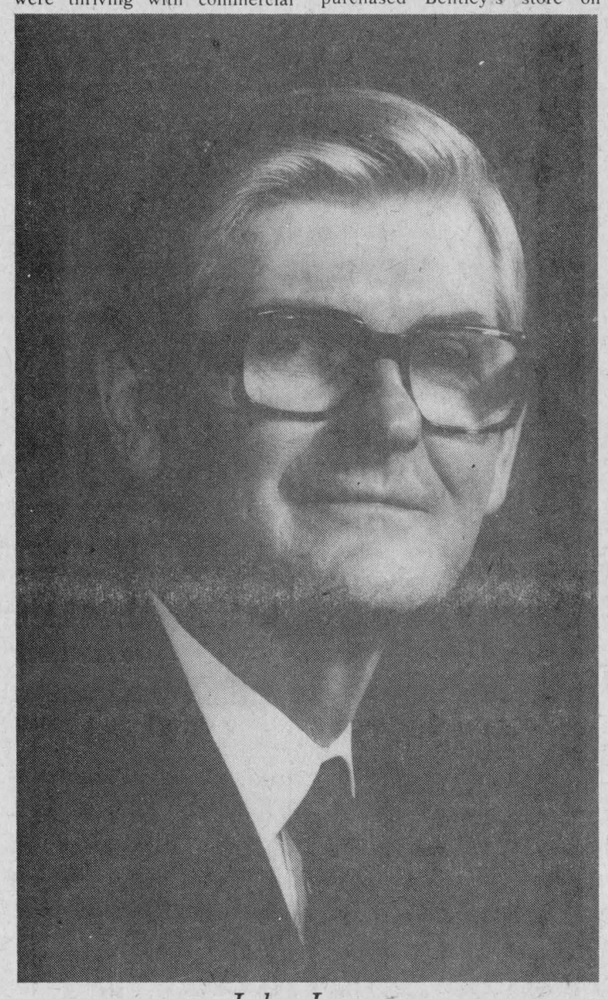

Jules Leger

THE LEGER HOUSEHOLD

The Leger's integrated well into this peaceful community. Indifferent to linguistic origins, they lived on good terms with all their neighbors. Lancaster's French and English citizens alike shared a similar lifestyle, speaking or understanding both languages.

While Jules attended school, brother Paul-Emile, nine years older and later to become Cardinal Archbishop of Montreal, had to leave school on account of illness. During those years Jules was noted as a boy full of fun. He liked teasing and play acting in order to make other youngsters laugh. He was especially good at impersonating his elders.

On the other hand, Paul-Emile was unsure of what the future held in store for him. He tried his hand at various chores, helping his father in the store, assisting Mr. Larose the electrician on his house calls, or joining the Canadian National service crews on the railroad tracks.

Jules' father was known to be a quiet and withdrawn person, yet generous, honest and always ready to lend money on credit to his customers. The relationship with his two sons was good but, as Paul-Emile recalls, whenever he or Jules had something to ask of him they would first discuss the matter with their mother, who would get father to see things their way.

Mrs. Leger was a lively and friendly person who enjoyed chatting with her customers. She was a skillful dressmaker who made her own clothes as well as those of the children. She also designed and sold hats at the store and spent many hours stitching and mending for her neighbors.

SOCIAL LIFE

Family pleasures were simple and modest. They consisted largely of reading, mostly newspapers, and in entertaining at home. Mr. Leger subscribed to the Montreal Star and Le Devoir. He was also reputed for his fine singing voice, while Mrs. Leger was a good pianist.

On weekends, friends and neighbors, including among others the Whites, the Bonnevilles, the Lanoies, Miss Loftus the school teacher, and Jean-Baptiste Hebert, would gather in the family living room for an evening of singing and dancing. Occasionally, Mr. Leger would treat them to an operatic aria.

BACK TO QUEBEC

In the spring of 1923 the Leger's stay in Eastern Ontario came to an end. At the wheel of his father's 1913 Overland, which had been purchased for $100 from an American customer, Paul-Emile drove the family across the border to St. Polycarpe, where it settled for a while before moving more permanently to Valleyfield. Ernest Leger felt that time had come for Jules to return to a French denominational school, lest his son should become too anglicized and too religiously neutral. As for Paul-Emile, he had now recovered his health and was deeply convinced he was called to active service within the church. The college of Valleyfield, where he would return to resume his studies, would be closer to St. Polycarpe than Lancaster and therefore his family would be able to visit him more often.

IN RETROSPECT

Two years in Lancaster's predominently Anglo-Scottish environment was a short, yet fruitful period in the 67-year life span of Jules Leger. He attributed, in part, the fact that he spoke English well, without the trace of any accent, to those early years of his life in Lancaster.

It would seem that more than just a polished English accent can be attributed to his sojourn in this small community. Often, during the course of his career, he spoke of the linguistic and cultural tolerance and diversity of Canada. He believed that in respect for diversity lay the only possible future for the country. He also reminded his audience on many occasions, that the strength and beauty of Canada rested in its cultural and linguistic variety, rather than in an excessive uniformity.

The cultural setting of Jules Leger's childhood days in Lancaster and St.-Anicet thus appears to have had a profound and lasting effect on him, which subsequently became embodied in his vision of Canada. There will always be a need for men like Jules Leger who build upon the values of their past if only to remind us as Canadians where we come from and where our future lies.

Glengarry connection

Flight Sergt. James Robert Grant of Trenton arrived safely in Tokyo, Japan after a 15-hour flight from Ottawa on the plane carrying Prime Minister Trudeau, according to a message to Sergt. Grant's first cousin, Marguerite Seger in Alexandria. He has made several flights to Europe. He was on the plane taking the Governor General and Mrs. Schreyer to Prince Charles' and Lady Diana's wedding.

James is a son of the late Joseph P. (Joe) Grant and of Mrs. Maude Grant of Oba, Ont., and has visited his cousins, Helen Kaufmann and Marguerite Seger here. His wife Frances and two daughters reside at Trenton. His late father was installed in the Hall of Fame at Maxville.

Author hosts banquet

by Edna MacMillan

Miss Elsie MacMillan, author of "Butternuts and Maple Sugar", was hostess recently at a banquet held to acknowledge contributors who had assisted with her book.

This is a history of the old "14th", the road now documented in the municipal records as the Fourth and Fifth Concessions of Lochiel.

Her guests included personnel from organizations, churches, contributors of time, period photos, statistics and folklore dealing with the history of the 14th road.

Special guests were: Mr. Bethune of Hawkesbury, field representative for New Horizons, and Mrs. Bethune; Mrs. Hazel Huckvale, co-editor and proof reader, resident in Williams Lake, B.C.; Mrs. Mary Beaton and husband Curtis, the former having received honorable mention in the preface pages in the volume; Douglas MacMillan with good memory and an enviable treasure trove of statistics, human interest stories and folklore; Morlin Campbell and A.R. MacPherson, members of the executive from the Quigley Cheese Patrons Association, in charge of administering the annual financial gift to worthy community projects.

Many other names were mentioned as valuable helpers to the author and these names are recorded in the preface.

At 6:30 p.m. the guests assembled for a social hour over a delicious fruit punch. An hour later the guests were seated in a friendly pattern, eight to a table. Miss Elsie asked everyone to rise while she proposed a toast to Her Majesty, Queen Elizabeth.

Lloyd MacMillan asked a blessing on the food and fellowship and a hot turkey dinner was served with the efficiency and graciousness which have established a high reputation in expert cuisine and hospitality for the Priest's Mill.

Later, several addresses were given in explanation of the methods and conditions regarding grants, bursaries, etc. used to assess the worthiness of community projects.

Among the speakers who paid tribute to Elsie, Donald MacGillivray of Brodie expressed appreciation on behalf of the guests present to the host for the fine banquet provided them.

Musical selections were rendered by a trio of piano, accordian and violin players with roots in the "14th", all of which provided a background for "Ceilidh fashion" visiting from table to table, until the party ended at 9:30 p.m.

Let's run around together. PARTICIPACTION

Apples For Sale
McIntosh Cortland
Apple Juice
FRITZ MULLER
Ste. Justine Orchard
3311 Range 4
Ste. Justine de Newton
Tel. 514-764-3440
1/2 mile west of Road 325
48-2c

Let me get you the best rate for a "payout" annuity from over 30 life insurance and trust companies.

ART BENTON
MARTINTOWN
528-4609
(Call Collect)
Life is a Mutual affair.
Mutual Life of Canada
40-1wm-tf

Religious Symbols
Enchantment... for the magic of Christmas
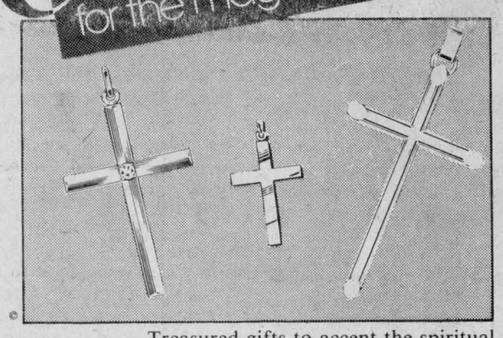
Treasured gifts to accent the spiritual significance of the holidays ahead. 10K gold symbols like these — many set with diamonds or gemstones — mean so very much and will be worn with love for years to come. For Christmas. For all the important days of the year ahead.
Enlarged to show detail
AMERICAN EXPRESS CHARGEX VISA MasterCard
FORD'S Jewellers Ltd.
155 The Pitt St. Promenade 49-1c 933-2921

We need a better deal for our farmers
Make sure they get the message in Toronto.
On Dec. 15, Vote for JOHNNY WHITTEKER

BUY DIRECTLY FROM MANUFACTURER
WINDOWS
OF ALL KINDS
•Wood •Vinyl
•Aluminum
DOORS
•Wood •Steel
•Isolated
•Aluminum
FREE ESTIMATE
Desjardins Windows
Manufacturer
(613) 632-3644
975 Cameron
Hawkesbury, Ont.
Business hours:
Mon. to Thurs.
8 a.m. to 5 p.m.
Fri.: 8 a.m. to 8:30 p.m.
Sat.: 9 a.m. to 12 noon
41-tf

GRADE A
TURKEYS, all weights ..... 1.25 lb. 2.76 kg
DINDE AU JUS
SELF BASTING TURKEYS, all weights ..... 1.35 lb. 2.98 kg
GRADE A
CHICKENS, 3 to 4 lbs., 1.5 to 2 kg ..... 1.39 lb. 3.06 kg
GRADE A
CHICKENS, over 5 lbs., 2.5 kg ..... 1.59 lb. 3.51 kg
ROLLED BONELESS BUTT
PORK ROAST ..... 1.49 lb. 3.20 kg
FOR TOURTIERES
GROUND PORK ..... 1.39 lb. 3.06 kg
TAILLEFER
TOURTIERES, 1 lb., 450 g ..... 1.89 ea.
LEGRADE
BACON, 500 g pkg. 1.99
ON THE BRANCH
SUMMER SAVORY ..... 69¢ pkg
FLORIDA
TOMATOES, U.S. No. 1, Size 6x7 ..... .59 lb. 1.30 kg
CANADA FANCY
McINTOSH APPLES, 5 lb. bag, 2.27 kg ... 1.59
CARROTS - TURNIPS - BEETS - ONIONS
in 25 lb. bags, 11.35 kg
CABBAGES in 50 lb. bags, 22.7 kg
FRESH FRUITS & VEGETABLES
49-1c
MELOCHE & SABOURIN
17 Main St. N. Free Delivery In Town Tel. 525-1295

1984 FARM TAX REDUCTION PROGRAM
GET BACK MORE IN '84!

The Ontario Farm Tax Reduction Program, designed to assist owners of farm properties by rebating a portion of their property taxes, has been greatly improved for 1984.

As in past years, residences, farmland and outbuildings will continue to be assessed together. But the farm tax rebate will increase from 50 to 60%.

And while the gross production value for eligibility will remain at $8,000 for the majority of the province, it will be reduced to $5,000 for northern and eastern Ontario (northern Ontario is defined as that area north of the southern boundaries of Haliburton and Muskoka. And eastern Ontario is the area east of the western boundary of Northumberland, Victoria and Peterborough counties).

To hear more about these and the many additional program improvements, contact your local Ontario Ministry of Agriculture and Food Office.

Application forms for the 1984 Farm Tax Reduction Program will be mailed during the summer of 1984, and will be accompanied by a brochure outlining the new program in more detail.

Ministry of Agriculture and Food
Ontario
Dennis Timbrell, Minister
William Davis, Premier

Classified advertising

Deadline: 4 p.m. Monday

Coming Events

MAXI Bingo, Dec. 13, 8 p.m., Vankleek Hill Community Centre, under the auspices of Vankleek Hill and District Lions Club. 9-tf

WEDDING reception in honor of Margaret Lillian Campbell, daughter of Mr. and Mrs. Donald C. Campbell, McCrimmon's Corners, and Michael Charles Hyslop, son of Mrs. Eleanor Hyslop, Toronto, Ontario and Robert Hyslop, Wentworth, N.S., on Saturday, Dec. 17 at Caledonia Twp. Hall, St. Bernardin. Music by The Brigadoons. Lunch will be served. Everyone Welcome. 48-3p

EUCHRE party at St. Andrews United Church (Round Church), Dalhousie Mills, Thursday, Dec. 8 at 8 p.m. Grand prize winner every two weeks. 48-2p

MIXED PARTY
in honor of
BETTY VAN DE LIGT
and
ALLAN MacLEOD
FRIDAY, DEC. 16
in Alexandria
For more information
Tel. 525-2812
525-1570, 347-3575
48-3p

FRATERNITE
ALEXANDRIA, INC.
BINGO
FRIDAY
NIGHT
at 8 p.m.
15 Reg. Games at $15
6 Specials 50-50
1 Winner Take All
JACKPOT $400
in 5 numbers
Card Party
Thursday, Dec. 8
CHRISTMAS SUPPER
Sunday, Dec. 11
6 p.m.
Everyone Welcome
49-tfc

Church Services

UNITED CHURCH
OF CANADA
Service of Worship
Sunday, December 11
Alexandria 9:30 a.m.
Dalhousie Mills 11:15 a.m.
Glen Sandfield 10:00 a.m.
East Hawkesbury 11:30 a.m.
REV. GORDON SAVILLE
REV. WILLIAM BLACK
Tel. 525-2858 49-tf

THE ANGLICAN CHURCH
ST. JOHN THE EVANGELIST
Lancaster, Ontario
(Beside Glengarry Provincial Park)
Sunday 9:15 a.m.
- Holy Eucharist -
- Mattins on 4th Sunday
of every month -
Rector: The Rev. Gordon H. Worden
932-7071 or 933-3973
Org... Gordon Turnbull 38-tf

LOCHIEL REFORMED
PRESBYTERIAN CHURCH
Bible Class 1 p.m.
Worship Service 2 p.m.
Speaker: Dr. John Edgar
RR3 Dalkeith, Ont.
Tel. 874-2989

Alexandria Community Christian Fellowship
132 Dominion St. North
THURSDAY
7:30 p.m. Bible Study & Prayer
SUNDAY
9:45 a.m. Sunday School
11 a.m. Morning Worship
7:30 p.m. (monthly) Lord's Supper
"Jesus Christ is LORD"
525-3327 47-tf



GET MORE MILEAGE FOR YOUR DOLLAR IN THE CLASSIFIEDS!

Coming Events

EUCHRE at Laggan Public School on Thursday, December 15 at 8:15 p.m. Everybody welcome. 49-1c

ANNUAL Christmas concert, Tuesday, December 20, 1983 at 8:30 p.m. at Ste. Anne de Prescott School, sponsored by East Hawkesbury United Church, local talent, bake table, lunch. All welcome. 49-2p

Annual Christmas
TEA and BAZAAR
sponsored by
St. Finnan's Parish
will be held on
SUNDAY, DEC. 11
at the
Alexander Hall
from 2 p.m. to 4 p.m.
Everyone Welcome
49-1p

CHEZ
PAUL

FRIDAY, DEC. 9
Rock'n Roll
Dance
sponsored by
Alexandria Jr. C Glens
Music by Dude
9 p.m. to 2 a.m. 49-1c

MAXVILLE & DISTRICT
SPORTS COMPLEX
Tel. 527-5659
New Year's Eve Party
Music by the Clansmen
Hot Buffet & Party Favors
$45 per couple
Ice rentals are now available.
Public Skating Saturday
7:30 to 9 p.m.
Good dates still available
for social events
in banquet hall
49-3c

Green Valley
Pavilion
Tel. 525-1079
SATURDAY, DEC. 10
BLUE ROOM
35th Richelieu Anniversary and Christmas Party, private.
SATURDAY, DEC. 10
CENTENNIAL ROOM
Royal Bank Christmas Party, private.
FRIDAY, DEC. 16
CENTENNIAL ROOM
Private party.
SATURDAY, DEC. 17
CENTENNIAL ROOM
Private party.

GLENGARRY
SPORTS
PALACE
Tel. 525-3600
Thursday, December 8
BINGO EVERY THURSDAY
8 p.m.
JACKPOT $1,100
in 5 numbers
For every bingo in
December - two 20 lb. turkeys
extra door prizes
BINGO
EVERY SUNDAY
at 7:30 p.m.
14 games at $25
1 game at $250
6 games 50-50
1 Game - Winner Take All
Admission $1
NEW YEAR'S EVE PARTY
December 31
Tickets on sale soon!
PROGRAM
Thurs. 10-11:20 a.m. Mothers and tots
8 p.m. Embrum vs Jr. B Glens
Fri. 8:30 p.m. Navan vs Jr. B Glens
Sat. 1:30-2:50 Public skating
Sun. 7:15-8:45 p.m. Public skating
Wed. 3-5:15 p.m. Free skating
PRIME ICE TIME
AVAILABLE
Tel. 525-3600

Coming Events

WELCOME all Marriage Encounter couples, Christmas dance, Friday, Dec. 9. Tel. 933-2825 for further information. 49-1c

ALL children of every denomination in Lochiel, Kenyon and surrounding areas are invited to a Christmas party at Lochiel Township Hall, Sunday, December 18, 2-4 p.m. Santa Claus and Bozo the clown will be there with songs, balloons, etc. Every child is welcome. 49-2p

CHRISTMAS
BAZAAR
Maxville Manor
Auditorium
FRIDAY, DEC. 9
from 2 to 4 p.m.
All Welcome
48-2c

Glengarry Council 1919
New Year's Eve
Dance
Saturday, Dec. 31
Sacred Heart Parish Hall
Alexandria
Door Prizes Spot Dance
Party Favors Hot Buffet
Music by Mike Gibbs
and The Blue Jeans
Admission $10 per person
47&49c

BINGO
GLENGARRY
Sports Palace
Thursday, Dec. 15
7:30 p.m.
14 Regular Games
at $25
1 Jackpot Game
at $1,000 or more
in 5 numbers
1 GAME ON REG. CARDS
$1,000
9 Specials 50/50
1 Winner Take-All
Door Prizes: $25, $15, $10
Two 20-lb. Turkeys
Adm. $1 per person
49-1c

PUBLIC MEETINGS

NOBLE VILLENEUVE
will attend the following
PUBLIC MEETINGS:

- Thursday, Dec. 8 - Winchester Community Centre, 11 a.m. to 1 p.m., Premier William Davis will be present. Sandwiches and coffee will be served.
- Thursday, Dec. 8 - Lancaster Curling Club, 7:45 p.m.. Guest speaker: Hon. Andy Brandt, Min. of Environment
- Monday, Dec. 12 - Winchester Curling Club, 8 p.m. Guest speaker: Hon. Dennis Timbrell, Min. of Agriculture & Food
- Tuesday, Dec. 13 - Bonnie Glen, 8 p.m. Guest speaker: Fern Guindon
- Wednesday, Dec. 14 - Avonmore Community Centre, 8 p.m. Guest speaker: Hon. Norm Sterling, Provincial Secretary for Resource Development.

Everyone is Welcome
49-1c

Cards of Thanks

TAILLON—We would like to thank everyone who attended our wedding and reception, for the gifts received and for best wishes.
—James and Yvette (formerly of Jackie's Beauty Salon). 49-1p

Coming Events

CARD party on Dec. 13 sponsored by Club 65 at the Recreation Center, Glen Robertson. The last for 1983. Everyone welcome. Lunch and prizes. 49-1p

ANNUAL Christmas tea and bazaar, sponsored by St. Finnan's Parish will be held on Sunday, December 11 from 2 p.m. to 4 p.m. at Alexander Hall. Everyone welcome. 49-1p

SALE of nearly new clothing at the Recreation Centre at Glen Robertson every Saturday from 1 p.m. to 4 p.m. 49-tf

FAREWELL gathering for the Miller family to be held Friday, Dec. 9 at 8:30 p.m. in Laggan Public School. Everyone welcome. 49-1p

S.D & G
Progressive Conservative
Association
will be holding a
Public Meeting
as follows
Wednesday, Dec. 7
7 p.m.
Osie Villeneuve Arena
Maxville 48-2c
Dr. Bette Stephenson, Minister of Education, with Noble Villeneuve

STORMONT, DUNDAS AND GLENGARRY COUNTY ROMAN CATHOLIC SEPARATE SCHOOL BOARD

NOTICE

Please note that the regular meeting of the Stormont, Dundas & Glengarry County Roman Catholic Separate School Board wil be held on December 13, 1983 instead of on December 20, 1983, beginning at 19:30 hours.
The Central Office of the Catholic School Board will be closed for business from Saturday, December 24, 1983 to January 2, 1984 inclusively. 49-1c

NOTICE
The Glengarry Sports
Hall of Fame Inc.

Invites nominations of Glengarry athletes, based on stated qualifications, deemed worthy of consideration to be included in the ~~1984~~ 1985 induction. Nominations may be submitted by anyone and the Directors wish to make it clear that nominees not selected this or any given year will remain on file for future scrutiny. The final date of accepting nominations is December 31. They may be mailed to:
Angus H. McDonell, Historian, Box 833, Alexandria; W. James Hill, Assistant Historian, Williamstown; Archibald MacDonell, Williamstown; Duncan Macdonell, Alexandria; Sec. Treas. William Campbell, Maxville.
48-3c

Bonnie Glen

Hwy. 43 Tel. 525-3078 or 525-2646

NEW YEAR'S EVE
Hats, novelties, etc. Music by the Country Hilltop singers. Smorgasbord at 1 p.m. Limited amount of tickets. Reserve now! $11 per person.

SATURDAY, DEC. 10
Wedding reception. Mr. and Mrs. Rene Ladouceur and Mr. and Mrs. Ernest Etherington cordially invite everyone to a wedding reception in honor of Mr. and Mrs. Jimmy Etherington (Lou Lou Ladouceur). The Country Hilltop Singers. Everyone welcome.

SUNDAY, DEC. 11
Fraternite annual Christmas party.

TUESDAY, DEC. 13
Noble Villeneuve will attend a public meeting at 8 p.m. Guest speaker Fern Guindon.

FRIDAY, DEC. 16
Soil and Crop Improvement Assoc. information day.

SATURDAY, DEC. 17
Consoltex Christmas party.

We are now accepting bookings for Family and Christmas parties!
We are also accepting bookings for our sugar parties in February and March.

Cards of Thanks

MacMILLAN—We would like to express our thanks to all our good neighbors, kind friends and relatives who sent food, help to us, to all those who sent so many lovely flowers and the Heart Fund, letters of sympathy and cards at the time of the sudden loss of our son, Wyman. We thank you.
—The MacMillan family. 49-1p

OSBORNE—Our sincere thank you to our relatives, friends and neighbors for gifts, flowers, cards and visits in honor of our 50th wedding anniversary. Also special thanks to our family and all those who helped in any way to make the occasion one we will always remember.
—George and Margaret Osborne. 49-1p

CHOLETTE—The family of the late Joseph Cholette wish to thank most sincerely their neighbors, friends and relatives for the mass offerings, floral tributes, sympathy cards and letters, gifts of food and those who helped in so many ways in their kindness. Also special thanks to priests of different parishes who attended.
—The Cholette family. 49-1p

Births

QUESNEL—Born to Raymond and Gabrielle (nee Levac), a son, Pascal, weighing 6 lbs. 7½ ozs. on Tuesday, November 15, 1983 at Hotel Dieu Hospital in Cornwall. Proud grandparents are Albert and Juliette Quesnel of Dalkeith and Rita Levac of Plantagenet.

BELLEFEUILLE—Reynald and Marion (nee Alguire) are proud to announce the birth of our first child, a girl, Stacy Lyn, weighing 7 lbs. 9 ozs. Born Monday, November 21, 1983 at Hotel Dieu Hospital. Proud grandparents are Mr. and Mrs. Romeo Bellefeuille of Alexandria and Mr. and Mrs. Carl Alguire of Moose Creek.

In Memoriam

MacEWEN—In loving memory of a dear husband and father, Alexander (Alex) Vincent, who passed away November 29, 1978.
To some you may be forgotten,
To others, a part of the past,
But to us who loved and lost you
Your memory will always last.
—Sadly missed and always remembered by wife, Pearl, and family. 49-1p

SMYTH—In loving memory of a dear wife and mother, Lilian, who passed away one year ago, December 11, 1982.
The world changes year to year
And friends from day to day.
But never will the one I love
From memory pass away.
—Always remembered by your loving husband, Charles, and children, Mike, James and Mary. 49-1c

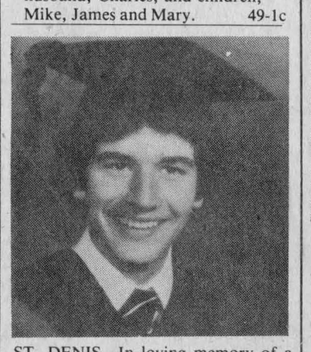

ST. DENIS—In loving memory of a dear son and brother, Leo, who passed away Dec. 11, 1981.
This day comes with sad regret,
It brings back a day I shall never forget.
I miss you more than anyone knows.
As each day passes the emptiness grows,
The tears in my eyes I can wipe away,
But the ache in my heart will always stay.
I think of you in silence and often speak your name,
But all I have are memories
And your picture in a frame.
The parting was so sudden,
I often wonder why,
But the hardest part of all was why you had to die.
—Sadly missed and loved by mom and dad, Carolin, Roger, Denis and Donna. 49-1p

Articles for Sale

GLASS for sale, tempered glass, single 34"x76", $27. Various sizes tempered thermo panes. Tel. Richard Kerr. Tel. 874-2293. 18-tf

Cards of Thanks

TAILLON—We would like to thank everyone who attended our wedding and reception, for the gifts received and for best wishes.
—James and Yvette (formerly of Jackie's Beauty Salon). 49-1p

Coming Events

CARD party on Dec. 13 sponsored by Club 65 at the Recreation Center, Glen Robertson. The last for 1983. Everyone welcome. Lunch and prizes. 49-1p

ANNUAL Christmas tea and bazaar, sponsored by St. Finnan's Parish will be held on Sunday, December 11 from 2 p.m. to 4 p.m. at Alexander Hall. Everyone welcome. 49-1p

SALE of nearly new clothing at the Recreation Centre at Glen Robertson every Saturday from 1 p.m. to 4 p.m. 49-tf

FAREWELL gathering for the Miller family to be held Friday, Dec. 9 at 8:30 p.m. in Laggan Public School. Everyone welcome. 49-1p

S.D & G
Progressive Conservative
Association
will be holding a
Public Meeting
as follows
Wednesday, Dec. 7
7 p.m.
Osie Villeneuve Arena
Maxville 48-2c
Dr. Bette Stephenson, Minister of Education, with Noble Villeneuve

STORMONT, DUNDAS AND GLENGARRY COUNTY ROMAN CATHOLIC SEPARATE SCHOOL BOARD

NOTICE

Please note that the regular meeting of the Stormont, Dundas & Glengarry County Roman Catholic Separate School Board wil be held on December 13, 1983 instead of on December 20, 1983, beginning at 19:30 hours.
The Central Office of the Catholic School Board will be closed for business from Saturday, December 24, 1983 to January 2, 1984 inclusively. 49-1c

NOTICE
The Glengarry Sports
Hall of Fame Inc.

Invites nominations of Glengarry athletes, based on stated qualifications, deemed worthy of consideration to be included in the ~~1984~~ 1985 induction. Nominations may be submitted by anyone and the Directors wish to make it clear that nominees not selected this or any given year will remain on file for future scrutiny. The final date of accepting nominations is December 31. They may be mailed to:
Angus H. McDonell, Historian, Box 833, Alexandria; W. James Hill, Assistant Historian, Williamstown; Archibald MacDonell, Williamstown; Duncan Macdonell, Alexandria; Sec. Treas. William Campbell, Maxville.
48-3c

Bonnie Glen

Hwy. 43 Tel. 525-3078 or 525-2646

NEW YEAR'S EVE
Hats, novelties, etc. Music by the Country Hilltop singers. Smorgasbord at 1 p.m. Limited amount of tickets. Reserve now! $11 per person.

SATURDAY, DEC. 10
Wedding reception. Mr. and Mrs. Rene Ladouceur and Mr. and Mrs. Ernest Etherington cordially invite everyone to a wedding reception in honor of Mr. and Mrs. Jimmy Etherington (Lou Lou Ladouceur). The Country Hilltop Singers. Everyone welcome.

SUNDAY, DEC. 11
Fraternite annual Christmas party.

TUESDAY, DEC. 13
Noble Villeneuve will attend a public meeting at 8 p.m. Guest speaker Fern Guindon.

FRIDAY, DEC. 16
Soil and Crop Improvement Assoc. information day.

SATURDAY, DEC. 17
Consoltex Christmas party.

We are now accepting bookings for Family and Christmas parties!
We are also accepting bookings for our sugar parties in February and March.

Cards of Thanks

MacMILLAN—We would like to express our thanks to all our good neighbors, kind friends and relatives who sent food, help to us, to all those who sent so many lovely flowers and the Heart Fund, letters of sympathy and cards at the time of the sudden loss of our son, Wyman. We thank you.
—The MacMillan family. 49-1p

OSBORNE—Our sincere thank you to our relatives, friends and neighbors for gifts, flowers, cards and visits in honor of our 50th wedding anniversary. Also special thanks to our family and all those who helped in any way to make the occasion one we will always remember.
—George and Margaret Osborne. 49-1p

CHOLETTE—The family of the late Joseph Cholette wish to thank most sincerely their neighbors, friends and relatives for the mass offerings, floral tributes, sympathy cards and letters, gifts of food and those who helped in so many ways in their kindness. Also special thanks to priests of different parishes who attended.
—The Cholette family. 49-1p

Births

QUESNEL—Born to Raymond and Gabrielle (nee Levac), a son, Pascal, weighing 6 lbs. 7½ ozs. on Tuesday, November 15, 1983 at Hotel Dieu Hospital in Cornwall. Proud grandparents are Albert and Juliette Quesnel of Dalkeith and Rita Levac of Plantagenet.

BELLEFEUILLE—Reynald and Marion (nee Alguire) are proud to announce the birth of our first child, a girl, Stacy Lyn, weighing 7 lbs. 9 ozs. Born Monday, November 21, 1983 at Hotel Dieu Hospital. Proud grandparents are Mr. and Mrs. Romeo Bellefeuille of Alexandria and Mr. and Mrs. Carl Alguire of Moose Creek.

In Memoriam

MacEWEN—In loving memory of a dear husband and father, Alexander (Alex) Vincent, who passed away November 29, 1978.
To some you may be forgotten,
To others, a part of the past,
But to us who loved and lost you
Your memory will always last.
—Sadly missed and always remembered by wife, Pearl, and family. 49-1p

SMYTH—In loving memory of a dear wife and mother, Lilian, who passed away one year ago, December 11, 1982.
The world changes year to year
And friends from day to day.
But never will the one I love
From memory pass away.
—Always remembered by your loving husband, Charles, and children, Mike, James and Mary. 49-1c

ST. DENIS—In loving memory of a dear son and brother, Leo, who passed away Dec. 11, 1981.
This day comes with sad regret,
It brings back a day I shall never forget.
I miss you more than anyone knows.
As each day passes the emptiness grows,
The tears in my eyes I can wipe away,
But the ache in my heart will always stay.
I think of you in silence and often speak your name,
But all I have are memories
And your picture in a frame.
The parting was so sudden,
I often wonder why,
But the hardest part of all was why you had to die.
—Sadly missed and loved by mom and dad, Carolin, Roger, Denis and Donna. 49-1p

Articles for Sale

GLASS for sale, tempered glass, single 34"x76", $27. Various sizes tempered thermo panes. Tel. Richard Kerr. Tel. 874-2293. 18-tf

In Memoriam

CADIEUX—In loving memory of a dearly departed brother, Michael Cadieux, who passed away December 10, 1982.
Dear brother,
I love you more than I can say,
But those words don't mean much today.
I wish I'd told you long ago
How much I cared and loved you so.
Understanding is hard, but I've tried.
The more I asked, the more I cried.
But I must ask again. Why,
Big brother did you have to die?
You left friends and family behind,
Why does life have to be so unkind?
You gave so much of yourself to another
Why take you, my only brother?
You were unselfish and caring,
You were brave and daring,
But you took on more than you could handle
Once again, for you, I light another candle.
I told you how much I cared too late
Now there you are at heaven's gate.
I wish I'd much sooner dared
To tell you how much I really cared.
Never again will your laughter be heard
Never again will you utter a word.
We have everlasting memories that are oh, so dear,
But they don't amount to anything without you here.
- Sandra Cadieux
—Sadly missed by sister, Sandra. 49-1p

ST. DENIS, Leo—In fond and loving memory of my very special friend, Leo, who passed away suddenly, Dec. 11, 1981.
I wonder if you can hear
My footsteps on the grass,
I worry that my sobbing
Disturbs the peace you have.
I miss you so,
The aching seems too much to bear,
I search for you on crowded streets,
And feel you in the air.
I come to you and stand
Beside a stone that's grey and cold.
I question lifetime's mystery
And feel so very old.
I feel as though I shouldn't leave
And yet I know I must.
It's then I hear you whisper
"Put your trust in God".
I'll always be beside you
Dry those tear drops from your eyes.
But to me who loved and lost you
Your memory will never grow old.
In life I loved you dearly,
In death I love you still.
—So very sadly missed and so lovingly remembered always, a dear friend
Marlene MacDonald. 49-1p



CADIEUX—In loving memory of a dear son, Michael Cadieux, who passed away December 10, 1982. It is hard when loved ones have reached their day, when they say goodbye to all; But harder by far when they pass away with no goodbye at all. Could we have been there at the hour of death to catch the)last sigh of his parting breath, his last faint whisper we might have heard, and breathed in his ear one loving word.
—Sadly missed by Mom and Dad and sister, Susan. 49-1p

Articles for Sale

I.R. BELL & SON
Scrap Metal, Batteries
Radiators, Copper, Brass and Steel
We also sell used pipe and used steel plates
Top Price Paid
ISADORE BELL 3000 COPELAND ST.
TEL. 933-1119 31-tf CORNWALL, ONT.

ALARMS
Your Area Specialists
in Burglary/Fire/Intercoms
TOTAL Systèmes de sécurité Security Systems
Hawkesbury Mall 632-9740
...protecting more than homes! 40-12c

In Memoriam

CADIEUX—In loving memory of a dearly departed brother, Michael Cadieux, who passed away December 10, 1982.
Dear brother,
I love you more than I can say,
But those words don't mean much today.
I wish I'd told you long ago
How much I cared and loved you so.
Understanding is hard, but I've tried.
The more I asked, the more I cried.
But I must ask again. Why,
Big brother did you have to die?
You left friends and family behind,
Why does life have to be so unkind?
You gave so much of yourself to another
Why take you, my only brother?
You were unselfish and caring,
You were brave and daring,
But you took on more than you could handle
Once again, for you, I light another candle.
I told you how much I cared too late
Now there you are at heaven's gate.
I wish I'd much sooner dared
To tell you how much I really cared.
Never again will your laughter be heard
Never again will you utter a word.
We have everlasting memories that are oh, so dear,
But they don't amount to anything without you here.
- Sandra Cadieux
—Sadly missed by sister, Sandra. 49-1p

ST. DENIS, Leo—In fond and loving memory of my very special friend, Leo, who passed away suddenly, Dec. 11, 1981.
I wonder if you can hear
My footsteps on the grass,
I worry that my sobbing
Disturbs the peace you have.
I miss you so,
The aching seems too much to bear,
I search for you on crowded streets,
And feel you in the air.
I come to you and stand
Beside a stone that's grey and cold.
I question lifetime's mystery
And feel so very old.
I feel as though I shouldn't leave
And yet I know I must.
It's then I hear you whisper
"Put your trust in God".
I'll always be beside you
Dry those tear drops from your eyes.
But to me who loved and lost you
Your memory will never grow old.
In life I loved you dearly,
In death I love you still.
—So very sadly missed and so lovingly remembered always, a dear friend
Marlene MacDonald. 49-1p

CADIEUX—In loving memory of a dear son, Michael Cadieux, who passed away December 10, 1982. It is hard when loved ones have reached their day, when they say goodbye to all; But harder by far when they pass away with no goodbye at all. Could we have been there at the hour of death to catch the)last sigh of his parting breath, his last faint whisper we might have heard, and breathed in his ear one loving word.
—Sadly missed by Mom and Dad and sister, Susan. 49-1p

Articles for Sale

I.R. BELL & SON
Scrap Metal, Batteries
Radiators, Copper, Brass and Steel
We also sell used pipe and used steel plates
Top Price Paid
ISADORE BELL 3000 COPELAND ST.
TEL. 933-1119 31-tf CORNWALL, ONT.

ALARMS
Your Area Specialists
in Burglary/Fire/Intercoms
TOTAL Systèmes de sécurité Security Systems
Hawkesbury Mall 632-9740
...protecting more than homes! 40-12c

NOTICE

Classified Ad Rates

All forms of classified advertising - Deaths, For Sale, Cards of Thanks, In Memoriam, Coming Events, etc. are on a CASH BASIS ONLY and are charged at the rate of .10 a word, with a minimum of $2.50. Repeat, unchanged insertions are .50 less.

Classified ads will be accepted until 4:00 p.m. Monday.

Classified display, $3.00 per column inch, minimum of two inches, and will be accepted until 10:00 a.m. Tuesday.

All Classified Ads
CASH BASIS ONLY
NO TELEPHONE ORDERS PLEASE

In Memoriam

MAJOR—In loving memory of a wonderful and highly esteemed mother, Delores, who passed away one quarter of a century ago on Dec. 7, 1958.
No length of time can take away those fond memories
For in our hearts you are always near, dear mother
Still loved and still missed
"Gone, but not fogotten."
—Lovingly remembered, dear mother, your children: Ernest Major, Wilfred Major, Beatrice Perrault, Laurette Boulet.
A mass will be celebrated on Dec. 10, 1983, at 4 p.m. at St. Margaret of Scotland Church, Glen Nevis, Ont. 49-1p

Articles For Sale

MEN'S skates for sale, Bauer "Black Panther", size 8, in excellent condition. Tel. 525-2464. 49-1p

KENMORE stove hood $50, excellent condition. Tel. 347-2901. 49-2p

ROOFING tin for sale, 200 sheets, $2 each. Culverts, 25 tires for sale, 24" diameter. Tel. 527-2867. 49-2c

1 Elan snowmobile, glass doors for fireplace and grate. Tel. 527-2894. 49-2p

Articles for Sale

SNOWTIRES: New shipment of 14 and 15-inch car tires, also 15-inch truck and 26-inch rear tractor. Also car summer tires new and used. Also new car ski racks at less than half new price. Tel. 525-3864 before 8 p.m. 49-1p

ONE automatic wood furnace, also one Franklin and two oil tanks. Tel. 538-2486. 49-1p

CHESTERFIELD, love seat and matching chair, brown and beige plaid. Good condition. Tel. 525-4507. 49-1p

4 winter coats, size 13 yrs. Tel. 525-3791. 49-1p

KENNEDY
BOUTIQUE
CLEARANCE SALE
on all our Spring
and Summer clothing
Drop by and see
our Winter merchandise
Open: Thurs. & Fri. evenings
Saturday 9 - 5
Tel. 525-3220
Located 1/4 mile west of
McCrimmon, off Hwy. 34
43-tf

FRASER'S
Country Cheese Store
Say it with "Cheese" this Holiday Season.
"Christmas Baskets" and "Family Boxes" filled with cheese, biscuits, honey, jam, fudge candy
Price Range - $12 to $20
Hwy. 34—2 miles south of Hawkesbury at Green Lane Rd.
Open 7 days a week until Christmas - Tel. (613) 632-6148
49-2c

McDonald's Electric
MAYTAG
Maxville, Ont.
527-2189
Your Maytag Dealer
(Sales and Service)
Washers, Dryers,
Jetclean™ Dishwasher
Maytag Microwaves
Now In Stock
Good Selection of Freezers
On Sale Now
46-3c

BOOKS BOOKS BOOKS
BOOKS FOR EVERYBODY
History of Glengarry, SD&G, Lancaster, Martintown
Apple Hill, Glen Nevis, St. Finnan's
Campbell's, MacMillan's, MacLeods, MacRaes
Nature, Cooking, Art, Science, Humour, Crafts,
Home Reference, Royalty,
Bibles, Gospel Hymns, History, etc.
Children's Books A Specialty
also
Calendars, Hasti Notes and Serviettes
(We will also be open on Mondays
and evenings. the week of the 19th)
GLENGARRY BOOK STORE
45 Main St. S. 525-1313
Alexandria 49-1c

Classified advertising

Deadline: 4 p.m. Monday

Articles for Sale

20 inch black and white TV; electric stove; floor polisher and rug shampooer; oil space heater; 20 water bowls. Tel. 525-3339. 49-1p

NYLON grey coat with imitation shepherd's skin, in very good condition. Tel. 525-1491. 49-1p

FOR sale, Skidoo Citation 300; sideboard, antique; sewing machine, box stove, cross country skis and homemade sweaters, dollys, etc. Tel. 525-3445. 49-3p

WESTINGHOUSE automatic washer and dryer, excellent condition, $650. Tel. 527-2158. 49-1c

COLECO VISION

Video Game system, like new, used only once. One game cartridge included.

$125. 49-1c
Tel. 347-2001

Articles for Sale

CHRISTMAS TREES FOR SALE

Scotch Pine, Spruce and Balsam



$8 and up

We Deliver in Town Limits

PIERRE BRUNET
161 Bishop St.
Tel. 525-2806 48-3c

Articles for Sale

FANNING mill motor operated $125, 2 cream separators; 2 farrowing crates, $35 each; 8 section scaffolding, complete, $150; old International fly wheel gasoline motor, $80 as is; 6 kitchen wood stoves; iron beds, some with brass; old sandstones for sharpening, turn by hand, $35; executive office desk, brass all over, $150; old pine wall shelf, 6x10', has 4 doors, $165; 4,000 pound lift, hydraulic car jack, $170, will lift 4 feet high. Tel. 527-2867. 48-2c

Articles for Sale

COMBUSTION stove, like new. Tel. 874-2961. 46-4p

HOCKEY equipment, gloves, pants and more, almost new. Tel. 525-2616 after 6 p.m. 47-3p

DISHWASHER for sale, Roy Gibson, portable, wooden top, beige color, seven cycles, used only one year, $350. Tel. 525-1479. 48-3p

HOTEL, restaurant and store equipment from Bankruptcy sales. Call Bernie at (514) 267-3209. 48-2c

Articles for Sale

USED steel pipe for sale, all sizes. I. R. Bell and Son, 3000 Copeland St., Cornwall. Tel. 933-1119. 13-tf

LARGE frame barn with hand hewn timbers. Tel. 527-5485. 48-2p

KNITTING Machine, also yarn for sale. Tel. 347-2213. 49-7p

PLYWOOD super special: 4'x8' spruce 3/8", $9.30; 1/2, $14.95; 5/8", $15.95; 3/4", $19.25; 5/8" tongue and groove fir $17.75; aspenite 7/16", $6.75. Tel. (613) 764-2876. 34-tf

Articles for Sale

LADY'S grey genuine fur jacket, size 14 to 16; lady's genuine rust muskrat full length coat, size 12 to 14; natural wood folding full louver door 77"x29 1/2"; American standard toilet complete, like new; ladies antique engraved silver grooming set and assorted books. Tel. 525-1071. 49-2p

SPACE heater and oil furnace for sale. Carmel Sabourin. Tel. 525-1231 after 6 p.m. 48-2p

G.M. toddler car seat, and one ladies cape, coat size 12. Tel. 525-3254 48-2p

Articles for Sale

BABY articles for sale. Tel. 347-2790.

WEIGHTS for sale with bench press, used once; CCM skates, size 10, in good condition; Panasonic color TV, in very good condition, $300. Tel. 525-2451 after 5 p.m. 49-2p

Articles for Sale

20" color Quasar TV for sale, almost new. Tel. 874-2407. 49-1p

Vehicles for Sale

1969 3-ton truck flat bed, 14-ft. box, with dump. Tel. 525-1937. 14-tf

Real Estate

6.9 acres on Chapel Road, matured maples, high building site. Asking $14,700. Tel. 938-2093. 44-6p

BRICK 3-bedroom bungalow, finished basement with fireplace, large lot with mature landscaping, centrally located. By appointment. Tel. 525-2278 after 5 p.m. 46-4p

VANDER HAEGHE
Real Estate and Mortgage Broker

Will sell or trade large 2-storey brick home fronting on Main St. Has 3 offices, 2 bathrooms, 4 bedrooms, kitchen, living room, sauna room, and a large lot. The property is zoned Commercial 1.

Tel. 525-1642 49-1c

Real Estate

We Care INC. 1st

LATREILLE REAL ESTATE INC.

BEST BUY IN GLENGARRY

Williamstown area. Move in now! Over 2,200 sq. ft. home on 3-acre wooded lot, wood and oil furnace plus fireplace and much more. Must be seen! M.L.S. 1564

MONKLAND AREA

10-acre bush lot, asking 11,900. M.L.S. 1585

Tel. 938-3800

Real Estate

MOBILE home for sale: 1972 Kenworth, 12x60, 3 bedrooms on fully serviced rental property in Glen Robertson, terms rental-purchase, discount for cash. Tel. 525-3571. 49-2p

Real Estate

BARGAIN hunters: Warehouse on building lot, 100x200, Maxville. Contact Anne Cadieux, sales representative for Century 21, Carrière Pedersen. Tel. 525-1664. 49-2c

Real Estate

RE/MAX cornwall realty inc. an independent member broker

613-938-8100

DUNVEGAN—Ideal starter or retirement 2 bedroom brick home in the village. Nicely treed lot, new wiring, close to 417 exit. Asking 37,000. Contact Norm McCrimmon, Sales representative Remax Cornwall Realty Inc. 938-8100

DUNVEGAN—30 acres of bush on paved road, ideal building site. Call Simon J. Villeneuve, Remax Cornwall Realty Inc. 938-8100

MAXVILLE—50 acres of bush on paved road, ideal building site. Call Simon J. Villeneuve, Re/Max Cornwall Realty Inc., 938-8100

GREENFIELD—Lovely bungalow on 5-acre hilltop bush lot. Call Simon J. Villeneuve, Re/Max Cornwall Realty Inc., 938-8100. 49-1c

Real Estate

Royal Trust Real Estate
ROYAL TRUST CORPORATION OF CANADA, REALTOR
REALTOR Royal Trust THE SIGN THAT SELLS

NOTICE

Our Office In Green Valley
WILL BE CLOSED from
DECEMBER 1 to DECEMBER 15
For any information call our office in
Hawkesbury 632-7091
or Ottawa 563-1221

We apologize for any inconvenience this may cause.

Robert E. Poirier, Salesman 48-2c

Real Estate

MOBILE HOMES FOR SALE

Set up on nice landscaped lot on Dunvegan Road, 14x68 Canadian built, 3 bedrooms, elec. heating, garage, drilled well, septic tank approved, may be sold with or without lot. By appointment only.

Set up in mobile home park, 1st Kenyon, 14x68, 3 bedrooms, elec. heat, wall-to-wall carpeting, small shed. Ready to move in. SOLD

Set up in large lot in mobile home park, 14x68 C.S.A., 3 large bedrooms, elec. heating, wall-to-wall carpeting, small garage. Ready to move into.

REAL'S MOBILE HOME CENTRE LTD.
Green Valley, Ont. Tel. (613) 525-1555 48-tf

Real Estate

Century 21

CARRIERE-PEDERSEN
Realty Ltd. Member Broker
122 SYDNEY ST.
938-2747 525-1664



COUNTRY SPLENDOR

10 acres, 8,000 Christmas trees surrounding, 2-storey, 3 bedroom home, well maintained.

For more information contact
Anne Cadieux
525-1664

Real Estate

M. JEAN CAMERON
REAL ESTATE LTD. REALTOR

3-BEDROOM, 1 1/2 STOREY HOME on fenced lot with mature pines. Ideal retirement for family who likes privacy. Asking $39,500.

INSULATED 3-BEDROOM BUNGALOW on Lefebvre Blvd., Curry Hill, with access to Lake St. Francis. Purchase price includes all furniture plus boat and motor. Asking $47,900. M.L.S.

MODERN 2-BEDROOM MAINTENANCE FREE BUNGALOW with partly finished basement sited on fully serviced lot in Lancaster Village. M.L.S.

2 COTTAGES on beautiful treed lots on St. Lawrence River at Pilon's Point. Excellent river frontage. Ideal swimming and fishing.

MODERN 1,300 SQ. FT. LOG HOME situated on spacious treed waterfront lot on St. Lawrence River. Private location just minutes from Montreal. M.L.S.

For further information: Cornwall 938-3860; Lancaster 347-2215; A. G. Fraser, Stan MacIntosh

Real Estate

R. Vaillancourt
REAL ESTATE - IMMEUBLES
TEL. 613-525-3419 • ALEXANDRIA, ONT.

GREENFIELD area, close to Maxville and 417 Highway, 100 rolling acres, double road frontage, good bush, excellent barn and stable, renovated 1 1/2 storey, 4-bedroom home with all city conveniences. Owner relocating. Priced to sell. M.L.S.

ALEXANDRIA town, just listed this 3-beroom compact brick bungalow, 4-pc. bath, finished basement includes rec room, 2 spare rooms and laundry room. Located on spacious lot with mature trees and above-ground swimming pool. OWNER RELOCATING. Priced to sell. M.L.S.

ALEXANDRIA town, 3-bedroom brick bungalow, spacious kitchen, living room, 4-pc. bath, fully finished basement includes large rec room, spare bedroom, 2-pc. bath, laundry room and many other extras. Priced to sell and assume the existing 8.5% mortgage. SAVE $$$$. M.L.S.

GREEN VALLEY village, ideal investment, side-by-side spacious (over 1,000 sq. ft. each) duplex containing 2 bedrooms, living room, kitchen, and 4-pc. bath. Owner will consider your offer. M.L.S.

GREEN VALLEY area, close to Ontario-Quebec border, spacious fieldstone and brick 2-storey renovated home with 3 bedrooms, 2 baths, kitchen, dining area and living room with beamed ceiling and floor-to-ceiling fieldstone fireplace. All located on 2 acres overlooking valley and 1 1/2 storey garage. IMMEDIATE POSSESSION. MAKE US AN OFFER. M.L.S.

THINKING OF BUILDING? Located only 5 miles from town, in newly constructed area, telephone and electricity on site, already severed and surveyed and ready for spring building on this 2.5 cedar treed acre building site. PRICED LOWER THAN A TOWN LOT. M.L.S.

FOR MORE INFORMATION ON THESE AND OUR MANY OTHER FINE LISTINGS, PLEASE CALL A SALES REPRESENTATIVE OF YOUR CHOICE.

E. Vaillancourt 525-3641 C. Wylie (St. Eugene) 674-2019
R. Vaillancourt 525-3419 OFFICE 525-3419

MacMillan and Howes Real Estate Ltd.

THE ACTION TEAM

D.A. MacMillan 931-1198
Ewen McLeod 527-3213
Jo-ann Trottier 525-2010
Rene Reynen 537-2043

Cornwall Office 933-6524

Alexandria Office 525-3039

Anne Emory 938-0656
Howard Broten 525-4597
Amy Ward 347-2858
Denis Carr 932-7239

ONLY $45,000: 2-storey frame home on double lot in Maxville. Large dining room, 3 bedrooms, detached single car garage. Must be seen. M.L.S.

COTTAGE or year-round bungalow on 2 acres fronting on paved road west of Williamstown, $47,500. Excl.

TWP. OF KENYON: 50 acres of which approx. 25 acres of hardwood, electricity on property. Good barn and drilled well. Asking $50,000. M.L.S.

VILLAGE OF GREEN VALLEY: Brick bungalow, 3 bedrooms, superior quality broadloom. Basement finished into large rec room with wet bar and Chaleureux wood stove, office and laundry room. Inground pool 18'x 38' completely fenced. Paved driveway. Call for viewing. Excl.

SLIGHTLY LESS THAN 50 ACRES, close to the border, also bordering Delisle River, some bush, drilled well and septic system. M.L.S.

MAXVILLE HOME: 3 bedrooms and double attached garage on corner lot. Price reduced to $47,900. M.L.S.



90-ACRE HOBBY FARM with 20 acres of mature bush, 2-storey, 4-bedroom home, hardwood floors throughout. M.L.S.

THIS HOME HAS EVERYTHING: 4 bedrooms, family room, fireplace, dining room with deck to inground pool, double garage, separated workshop. Nestled on 3 treed acres north of Williamstown. M.L.S.

VACANT LAND: An ideal sport for your future hobby farm, 56 acres with over 500 feet frontage on King's Road. $28,000. Excl.

4-ACRE WOOD LOT with 14'x 68' mobile home, 3 bedrooms, wood burning stove, separate garage and shop. Must be sold. M.L.S.

INDUSTRIAL ZONED LAND just north of ALEXANDRIA, approx. 22 acres in all, may be sold in smaller parcels with township approval. M.L.S.

PICTURESQUE HOBBY FARM: 162 acres, 105 workable with systematic and random drainage, balance pasture and bush. Good fences. Stream runs through property. Hilltop log covered home has 3 bedrooms, large living room with wood stove. Call for information. M.L.S.

SAUVE REAL ESTATE LTD.

REALTOR

REAL ESTATE BROKER

Office Hours: 8 a.m. to 5:30 p.m. every day except Sunday

39 Main St. North (613) 525-2940

SAUVÉ

Maurice Sauvé	*Broker*	*Ernst Sauer*	*525-2413*
Andre Brunet, Glen Robertson	*347-3014*	*Germain Glaude*	*525-4140*
Bill Wereley, Alexandria	*525-2052*	*Adelard Sauve, Alexandria*	*525-3354*
Ann Marie Clemens, Vankleek Hill	*678-3341*	*Herb Schwartz, Avonmore*	*346-5721*
Ranald MacDonald, Alexandria	*525-2406*	*Larry Meany, Williamstown*	*347-2746*
Andre Menard, Green Valley	*525-3307*	*Andrew Wieckowski, Vankleek Hill*	*678-5398*
Pauline Ashton, Bainsville	*347-3942*		



ALL PRESTIGIOUS FINISH

Dinning room also has a brick fireplace, knotty pine cupboards in kitchen, playground at back. Come and visit this fine big brick home at 23 Kenyon St. E., in Alexandria. M.L.S.

TO CLEAR ESTATE

5-acre property just north of Dunvegan, reparable home for carpenter, yours for only $24,500 or make a reasonable offer. M.L.S.

100 ACRES EAST OF ALEXANDRIA

Your recreational investment, on paved Glen Robertson Road, 6 acres wide, plenty of mixed bush, much cedars, already a good dollar value in the bush, excellent spot to build a home. M.L.S.

$38,000 COUNTRY BUNGALOW

Just 3 km east of Alexandria, fine family bungalow, renovated in 1978, bright and colorful, clean, 150 feet by 100 feet, 3 bedrooms, many benefits. M.L.S.

YOU KNOW THIS HOME

Wonderfully built 4-apartment, centre of Alexandria at 5 Bishop Street, main apartment is a perfect living quarters for the potential owner, all units are well finished. Satisfy your curiosity and visit it with us. Call today. A good investment. M.L.S.

FASSIFERN, GOOD HOME

Attractive 4-bedroom home only 3 miles from Alexandria, enjoy the country air and space. M.L.S.

MAXVILLE, SPACIOUS, $29,900

4 bedrooms, plenty of room for whole family, perfect beginner home at low price of $29,900.

GLEN NORMAN FARM

91 acres good soil. Has 3-bedroom brick home, new kitchen cupboards, machine shed and barn, $82,500. M.L.S.



FINE RURAL HOME

In Glen Norman area, enjoy fresh country air and privacy, $48,500. M.L.S.

HOBBY FARM

Just west Fassifern, 50 acres, half bush, old abandoned home, only 3 miles from Alexandria, $29,500. M.L.S.

2,400 SQUARE FEET

Exceptional home, beautiful landscaping, rural 1.5 acres, near border. M.L.S.

MOVE TO THE COUNTRY

Surrounded by forest, 2 acres of nature to enjoy, well-built 3-bedroom home a dozen minutes from Alexandria, $48,500. M.L.S.

700-ACRE CROP FARM

600 acres tillable, fertile soil, a chance for beef or cash crops, natural drainage, plenty of ditches, good home, available at $500 per acre. M.L.S.

A GOLDEN OPPORTUNITY

One of the finest homes in Lancaster Village has just come up for sale. Beautiful renovated 2-storey older home, large master bedroom, wood stove in living room, rooms for whole family, also an inground swimming pool. Please call to visit this home soon before it is sold. M.L.S.

6-APARTMENT BUILDING

Invest in your future. Good income on this well-built unit. Rents between $175 to $300, heating all electric except one. Consult us on this opportunity.

FORMER PRESBYTERY

Gigantic stone home and new addition, close to 20 rooms, sound verandah, high potential, also has a recreation building with a bowling alley and room, 32 acres with pond. M.L.S. Only $89,000.

BONNIE BRIAR FARM
BEAUTIFUL OLD BRICK HOME

Standout and tradition of McCrimmon area, spacious solid 2-storey brick home built in 1898, well-built, plenty of rooms down and up, full basement, on 30 acres fertile land on Highway 34, large barn useful for cattle, horses, etc. Reduced price of $81,900. M.L.S.

STORE, FIRST KENYON

Sideline for your family, active little country store which serves large group of mobile homes, also large 3-bedroom bungalow for your living quarters. Consider this extra revenue. M.L.S.

BUY FOR NEXT SPRING

Cozy attractive cottage for you 1984 pleasure, 110 feet frontage on Lake St. Francis where you can swim, fish and canoe all summer. There are so few left on the lake that you should buy it now and be ready. A bargain. M.L.S.

MAKE AN OFFER

Your offer will be considered if made this week on this 4-bedroom bungalow about 7 minutes from Alexandria. One acre lot. Asking $32,000. M.L.S.



GENERAL HARDWARE

The home on this picture goes with the store, good turnover and potential for even more. Plan your future here. M.L.S.

HOME ON CANAL

Curry Hill area, on Lefebvre Blvd., excellent large renovated home, full basement with room for garage and shop, boathouse on canal that leads to Lake St. Francis, only a couple of hundred feet from the beach on lake. Only $39,800. M.L.S.

MARTINTOWN COMMERCIAL

A shop of your choice, building fully repaired, new exterior, reinsulated, ready for finishing touches to have an apartment upstairs, adjacent old mill at bridge, only $29,000. M.L.S.

WE HAVE ALL TYPES OF HOMES

For you in Alexandria, Maxville, Lancaster, Green Valley, Glen Robertson, Vankleek Hill, Hawkesbury, Greenfield, Moose Creek, Williamstown, Curry Hill, Dalkeith Bainsville and South Lancaster.

DALKEITH, $29,000

Neat country home on east edge of Dalkeith, all conveniences. Buying it is a win-win situation. M.L.S.

WE HAVE ALL TYPES OF HOMES

For you in Alexandria, Maxville, Lancaster, Green Valley, Glen Robertson, Vankleek Hill, Hawkesbury, Greenfield, Moose Creek, Williamstown, Curry Hill, Dalkeith Bainsville and South Lancaster.

SPECIAL EVENTS

1. Cross-country ski social night for whole family, Tuesday, Dec. 13, 7 p.m. Ski films, special info, waxing demonstration. Above Priest's Mill. Free entry.

2. Santa Claus Parade in Lancaster this Saturday, Dec. 10 at 1 p.m. Bring whole family.

Classified advertising

Deadline: 4 p.m. Monday

Vehicles for Sale

1977 Plymouth Arrow, excellent condition. Tel. 874-2522 after 6 p.m. 48-2p

FOR sale: Snowblower, 8 h.p., Briggs & Stratton motor, electric starter, tire chains, like new, $450 firm. Call 874-2051, ask for Ben. 49-1p

1982 Citation 4500 Skidoo, excellent condition. Asking $1,800 or best offer. Tel. 525-2646 after 6 p.m. 49-1c

1977 T-bird, 351, PS, PB, PT steering, PDL, PW, air, AM/FM stereo, mags, tilt, excellent condition, certified. Call after 6 p.m., 525-3897. 49-2p

1971 GMC truck, 4-speed transmission, standard, 350 horse power engine, very good condition. For further information call 525-2952. 49-1p

1976 Plymouth Grand Fury with safety, very good condition. Tel. 525-3581. 49-2p

We Sell
REBUILT ENGINES
Machine Shop Facilities
A.S.P.
83 Main St.
525-3620
Alexandria
46-4c

GLENGARRY
MOTOR SALES LTD.
New and Used Cars
USED CAR SPECIALS

1983 Buick Electra, Park Avenue, 21,000 km
1983 Toyota Tercel, 14,000 km
1983 Camaro, red, 15,000 km.
1983 Chev Cavalier, blue, 20,000 km.
1983 Chev Caprice, brown, 16,000 km
1982 Acadian, silver, 21,000 km
1982 Trans-Am, black, 52,000 km
1982 Chevette, silver, 46,000 km
1982 Park / SOLD rown, 67,000 km.
1982 Camaro Berlinetta, silver, 57,000 km.
1982 Chevy Cavalier, red, 47,000 km
1981 Chev Citation, blue, 46,000 km.
1980 Phoenix silver/black, 111,000 km.
1980 Buick Skylark, yellow, 52,000 km.
1980 Cadillac DeVille, white, 56,000 km.
1979 Monza Spyder, Beige, 84,000 km
1979 Chevy Chevette, beige, 98,000 km.
1979 Ford LTD, 2-dr., green, 54,000 km.
1979 Mustang Cobra, grey, 78,000 km, Indy Pace Car
1978 Trans-A SOLD , 78,000 km
1978 Ford van, 112,000 km, blue.
1978 Delta 88 Royale Olds, blue, 108,000 km.

USED TRUCK INVENTORY

1983 Chevy 4x4, ¾ ton pick up, blue, 17,000 km.
1981 Chev. Hi-cube Van, blue, 70,000 km.
1979 Ford pick-up, ½ ton, blue, 109,000 km.
1978 Dodge pick-up, ½ ton, brown, 74,000 km.
1977 Chevy van, grey, 47,000 km.

Open: Mon.-Fri. 9 to 8
Sat 9 to Noon
Hwy 34 Alexandria 525-1480

Vehicles for Sale

MOTO Ski Futura, 1977, in very good condition, $700. Tel. 527-5700. 48-3p

CAMPEAU Auto Sales

1981 Pontiac Parisienne Brougham
1980 Cutlass Supreme
1979 Chevr SOLD dr.
1979 ARO, 4-wheel drive
1978 Monte Carlo, T-roof
1978 Chev Impala
1978 Buick Lesabre, custom
1977 Comet, 4-dr.
1977 Pontiac Lemans, 2-dr.
1977 Volare, 6-cyl.
1977 Tr SOLD TR-7
1978 Chevrolet, SOLD n
1976 Gra SOLD rix
1975 Chev Impala, 4-dr.
1974 Oldsmobile 98
1966 Oldsmobile Delta 88

USED PARTS
ALSO AVAILABLE
525-2144
47-4c

TITLEY
AUTOMOBILES
Main St.
Alexandria, Ont.
Jacque Titley, Prop.
Gerard Seguin
Sales Representative
Tel. 525-3035
12 Months or 20,000 Kilometers Warrantee Available

-CARS-

1984 Corvette, loaded.
1983 Capri, special value, 4-cyl., 2-tone
1982 Pontiac Phoenix, 4-dr., 4-cyl., auto.
1982 TransSOLD -roof
1981 Malibu Classic wagon, loaded
1981 Buick Century Limited, 4 dr, air conditioned
1981 Camaro Z-28, glass T-roof, 4 speed
1981 Olds Cutlass Sup. Br. 2 dr, loaded
1980 Monte Carlo, glass T-roof
1980 Monte Carlo Landau, bucket seats and console
1980 Chev, Camaro, Rally-Sport
1980 Olds. Cutlass, Supreme Broug SOLD r, fully loaded car
1980 Toyota Celica, GT
1980 Chev Impala, 4-dr.
1980 Buick C SOLD Limited, 4-dr
1979 Monte Carlo, buckets, console, glass T-roof
1979 Pontiac Acadian 4-cyl., 4-dr., auto., $3,475

-TRUCKS-

1980 Ford Captain Club Wagon, air, fully loaded
1981 Ford Explorer, ½ ton pick-up
1980 Chev pick-up, auto., PS/PB
1979 GMC pick-up, 4x4, V-8, auto.

OTHER VEHICLES TO CHOOSE FROM
WE BUY CARS AND TRUCKS FOR CASH

Farm Produce

DOUBLE-A-TREEFARM, RR2, Alexandria. For Koster Blue and Col. Spruce, Austrian and Scotch Pine. W.J.G. Aalders, prop. Tel. 525-3669. 47-tf

WANTED—Dry firewood, small or large quantities. Tel. 1-514-269-2375. 47-4c

HAY for sale. Tel. 528-4404. 48-2p

CHRISTMAS trees for sale, Scotch Pine, $3 each, from 6' to 12'. Tel. 674-5797. 48-3p

Vehicles for Sale

TOYOTA
WINTER SPECIALS
Like New Used Vehicles
"We Believe in Service"

•83 Toyota Tercel
•82 Toyota Terc SOLD lack, SR-5, bucket seats, liftb , 40 plus M.P.G.
•81 Toyota liftback Corolla SR5
•81 Plymouth Horizon, 4-cyl., 4-spd. transmission
•81 Datsun Pulsar, 4 speed standard, sound system, low mileage. Real solid car.
•80 Tercel, 4-spd., 3-dr. liftback, front wheel drive, excellent gas mileage
•79 Celica G SOLD back, FM, 5-spd., good condi
•79 Honda Accord, 5-spd., low mileage
•79 Pinto, 2-dr., hatchback
•79 Celica SOLD clean car
•79 Pontiac / SOLD 2-dr., 4-spd.
•79 Ford Fairmont station wagon, 6-cyl.
•78 Honda Accord
•78 Datsun B2-10 standard trans., hatchback, 4-cyl.
•77 Pontiac Ventura, auto. V-6, PS/PB, radio, Michelins
•76 Celica G SOLD back. Hurry on this one.
•75 Ford custom, body good condition

Call Bill Metcalfe
ALL UNITS ARE SAFETIED
20,000 km or 1 year warranty available on most models
Open daily 'til 8, Saturdays 'til noon
527-2735
Out of Town: 347-3950
Highland Motor Sales (Maxville) Ltd.
Main St.,, Maxville, Ont.

Glengarry HONDA
Great Pre-Winter Specials

•1983 Accord hatchback, excellent, very low miles
•1982 Accord LX, 4-dr., auto., 13,000 km, excellent condition, must be seen
•1982 Toyota Te SOLD 2-dr., liftback, low miles, hermo-guard
•1982 Honda Civic hatchback, low miles
•1981 Toyota Corolla SR-5, 5-spd.
•1981 Dodge Aries 'K', 2-dr., 4-cyl., auto. PS/PB, good condition
•1980 Pontiac Parisienne, auto., PS/PB, power windows, AM/FM, spoke wheels, good condition
•1980 Pontiac Parisienne 2-dr., PS, PB, excellent condition
•1980 Chevrolet Monza, 4-spd., liftback, sunroof, sport stripe
•1979 Plymouth Horizon, 4-dr., 4-spd.
•1979 Dodge van, 4-spd.
•1979 Accord, hatchback, CVCC, 5-spd., low miles
•1979 Acadian, 2-dr.
•1979 Honda Civic hatchback, 5-spd., good condition
•1979 Hondamatic, good condition
•1978 Ford LTD, 2-dr., AM/FM, auto
•1978 Chrysler Cordoba, auto., bucket seats, AM/FM, etc.
•1977 Ford F-100 pick-up 1/2 ton with cap, AM/FM
•1977 Ford F-100 pick-up with cap, AM/FM radio
•1977 Toyota Corolla, auto., 4-dr.
•1977 Honda Civic hatchback, 4-spd.,
•1977 Plymouth Volare, auto., AM/FM, bucket seats, 2-dr.
•1976 Ford window van, auto.
•1974 Ford Torino, auto., 2-dr., very clean
•1973 Chev Impala, auto.

All vehicles are safetied!
12 month, 20,000 km warranty is available
24-Month
40 km Powertrain Warranty
Also Available
Open nightly 'til 8, Sat. 'til 12
Gail Moffatt 525-3760
or 525-2117 (res.)
Brian Carson 525-3327
Hwy. 34 South, Alexandria
Tel. 525-3760

Farm Produce

HAY for sale, also 55-can bulk tank. Tel. 525-3443. 48-2p

PLAN your spring fertilizer program. Alpline plant food has three analyses of liquid fertilizer available. Local representative. Tel. 527-5485. 48-4p

CHOICE quality ground feed, 50% shell corn, balance oats, barley and wheat, $8 per hundred weight, in your bags, for milk or meat, it can't be beat. George Crites, Maxville. Tel. 527-5393. 49-4p

HAY for sale, $1.50 per bale. Tel. 525-1490. 49-1p

BARLEY and wheat for sale. Tel. 347-2790. 49-1p

FOR sale, grinder-mixer, like new and dry firewood. Tel. 525-3706. 49-2p

HAY for sale, large round bales, approx. 500 lbs., stored inside, excellent quality. Tel. 874-2407. 49-1p

White Pine Lumber
Dressed
Specialty Items A Service
Rough
Moulding
Tel. 525-3040
R.R.1
Alexandria, Ontario
40-tf



Garden Centre
and
APPLES
FALL HOURS:
Nov. & Dec. 10 a.m.-5 p.m.
Every day including Sunday
MARLIN ORCHARDS
2 km west of Summerstown Rd.
on Hwy. 2
Tel. 931-1213 47-tf

Lost - Found

LOST—Missing, Great Dane, female, brown with black face and black tiger stripes, name Cheetah, also orange and white English Setter, male, name Squire. Children's pet and guard. Reward. If any information, please call Apple Hill 527-2074 collect.

LOST—Ladies gold digital Bulova watch on Main Street. Reward. Tel. 525-1073 or 347-3627 48-2p

Poultry - Livestock

DRESSED roasting chickens, 7-9 lbs. Tel. 347-2530. 51-tf

DAY-OLD meat-type chicks; also available at progressive age: Tel. 347-2530. 18-tf

CHRISTMAS special, one filly Arab Percheron cross, 6 months old, perfect pleasure hunter style horse. Reasonable. Tel. 525-2923. 48-2p

MAKE SOMEONE HAPPY THIS CHRISTMAS



HORSE FOR SALE $900
Call 525-4098
After 5 p.m.



BOARS
• R.O.P. tested
• Gov't health inspected Top Can. and imported blood lines
• Vaccinated
• Guaranteed to breed

Co-owner 1982 Congress Grand Champion Bred Gilt Breeders of the highest indexing boar ever station tested in Ontario.
ROBERT IRWIN
RR2, Vankleek Hill
Ontario K0B 1R0
613-678-2232
Member of Progressive Swine Genetics Inc.
25-tf

Poultry - Livestock

FOR SALE: 15.2 h.h. hay standard bred gelding, broke to ride and drive, $565; also available boarding, $80 standing stall, $100 box stall. Tel. 347-3270. 48-2p

WEANED piglets, ready for growing. Tel. 347-2530. 23-tf

GRADE Holstein heifer for sale, 3 years old, first calf, to freshen in one week. Tel. 347-2219. 48-2p

NINE-year-old chestnut mare, broke to saddle, $400. Tel. 525-3585. 49-2p

PUREBRED Holstein Springer, due January 1, free-listed. Francis Cornelissen. Tel. 347-2232. 49-2p

FOR sale, 3-yr.-old Holstein springer, sired by Fury Alert, free-listed. Tel. 874-2989. 49-1p

16-month-old purebred Holstein bull and tractor tire chains 12x38. Tel. 525-3132. 49-1p

ATTENTION farmers: Cows Magnets for sale, $3 each. Tel. 987-2898. 49-4p

4 free-listed Holstein heifers, due early Dec. Tel. 678-3264. 48-2p

Pets for sale

SALE, sale, Bichon Frise, Maltese, Lhasa Apso, Yorkshire Terrier. Open every day by appointment. Prieur Kennels. Tel. 347-3420. VISA, Master Card. 44-tf

HAVE your dog groomed or boarded for Christmas by experienced loving family in the country. Reasonable rates. Reserve now. Pick up and delivery. Tel. 1-524-2318. 49-2p

PUPS for sale. Tel. 525-3498 after 5 o'clock, Monday to Friday, or anytime on Saturdays. 49-2p

CANARIES, young males, various colors. Tel. 678-3016. 49-1p

URGENT—Good homes wanted for healthy, friendly farm cats and kittens. Tel. 874-2407. 49-1p

SAMOYED pups for sale, 6 weeks old, choice of black or white, will keep until Christmas, $25 each. Tel. 874-2878. 49-1p

HOMES needed for kittens. Tel. 525-5115. 49-1p

Rooms - Boarders

ROOM for rent with kitchen privileges. References required. Tel. 525-2145 48-2p

ROOM and board, clean spacious rooms, home cooking and full privileges. Tel. 525-1199. 49-4c

Farm Machinery

UEBLER Manufacturing Ltd.—Factory introduction of new hydro static drive 40-bussel feed carts, November specials—save $$$. Contact Edsel Byers, Farm Equipment Inc., RR4 Winchester, Sales, parts, service. Tel. 774-3340. 44-tf

32-ft. Clay feed conveyer; never been used. Tel. 528-4230. 48-2p

HYD. blade for truck, aluminum truck box, 14 ft., good condition, 30-20 John Deere tractor, 72 h.p., good condition, dump trailer, gas welder, 400 amps. Tel. 874-2270. 48-2p

INTERNATIONAL 1150 grinder/mixer. Tel. 525-1521. 48-2c

WANTED: all kinds of good used farm machinery. Tel. at 8 a.m., 613-346-5568. 48-4c

FOR sale, 1 set heavy duty ring chains for tractor tire, 18.4-30, like new, $300. George Crites, 527-5393. 49-3p

7,000-lb., 12-volt electric winch, originally $425, Alaskan chainsaw, mill with bar and chain, originally $275. Reasonable offers welcome. Tel. 525-2854 after 6 p.m. 49-1p

MF Massey Ferguson
Christmas Farm Toys
Good Selection
for your little farmer
USED TRACTORS

1—MF 285 with cab
1—MF 1130 less cab, 120 h.p.
1—MF 30 tr SOLD or backhoe with loader
1—MF 165 with loader
1—MF 285 less cab

Snowblowers In Stock
Used 120 h.p. tractor less cab for rent
Now in Stock
Turnco Grain Box
Brant Augers
DEALER

DION MACHINERIES
Parts - Sales - Service
Menard
Farm Supplies Ltd.
André Seguin, Prop.
Green Valley, Ont.
Tel. 525-2190 or 525-1691
Business Hours:
Weekdays - 8 a.m. to 5 p.m.
Saturdays - 9 a.m. to noon

We're looking for work.
KUBOTA

Apartments

BELLEVUE Apartments: 2-bedroom apartments including parking, 2 TV outlets, garbage removal, stove and fridge, rugs, intercom system, storage area. (You pay water and electricity.) Tel. 525-2417 or 525-2718. 30-tf

1 bedroom furnished bachelor, small kitchenette with stove and fridge. Private ground-level entrance with parking space. For appointment call 1-523-1348 from noon to 9 p.m. 48-2p

MOOSE CREEK: Newly renovated one bedroom apartment downstairs, large living room, kitchen, four-piece bathroom, basement. Pay own electric heat. Garage optional. Adults only. References required. Available immediately. For further information telephone 538-2236 on Saturday and Sunday between 10 a.m. and 5 p.m. or telephone 1-514-522-8817 on weekdays including Saturday and Sunday between 9 p.m. and 12 p.m. 49-2p

2-bedroom apartment for rent, private entrance and yard, $255 a month, heating included in Green Valley. Available immediately. Tel. 525-2170. 49-1p

For Sale or To Let

GARAGE space for rent, 10½ ft. ceiling. Claude Ouellette, Alexandria. Tel. 525-2796. 28-tf

FARM house for rent, 2 miles north of Alexandria. Tel. 525-1940. 47-3c

HOUSE for rent: In Glen Robertson, 2-bedroom, new kitchen, laundry room, $250 per mo. Call, daytime 874-2727, evening 874-2763. 49-tf

Wanted

WANTED: Transportation daily from Dunvegan/Maxville area to downtown Ottawa. Willing to share car or expenses. Call Sheila at 527-3047, 567-5036. 49-1p

WANTED: Fireproof safe, any size. Tel. 347-3950. 49-tf

Work Wanted

WILL babysit in my home anytime. Tel. 525-1199. 47-4c

STUDENT looking for work. Tel. 525-2464 after 5 p.m. 48-2p

WILL do light sewing and alterations. For more information call Theresa Lavigne, Alexandria. Tel. 525-3041. 49-2p

Personal

THANK you to St. Jude for favor received. M.B. 49-1p

Farm Machinery

Ford Tractors Equipment
TROTTIER FARM EQUIPMENT LTD.
Hwy. 43, Alexandria
Tel. 525-3120
TRACTORS
New and Used
Ask About Our Extra Specials on New Tractors

1—Ford 340 Ind. and loader
1—771 SOLD with cab
1— SOLD
1— SOLD
1—F SOLD 00
1—Ford SOLD (ind.) and loader

Plus Many Models of the 1000 Series Tractors
1—7700 Ford with cab, excellent
2—Dexta diesels
1—W4 Int. tractor
1—Ford 3000 and loader

Check Us Out For Your Snowblower Needs
Good Supply of Ford Parts Plus Pressure Washers, Air Compressors, Battery Chargers and Electric Welders

We Supply
AVCO NEW IDEA
Equipment and Parts
- PLUS -
10 ton on 11L tires, telescopic pole, $995
8-ton on used tires, $785
6½-ton on used tires, $595
18-ft. hay racks, $490
215-bushel gravity box, $750
270-bushel gravity box, $950

Inquire for more last minute specials
BUSINESS HOURS
8 a.m. to 5:30 p.m.
Sat. 8 a.m. to 12 noon

Personal

THANKS to St. Jude for favor received. H.A. 49-1p

Services

WILL do carpentry, wallpapering, painting and ceramic tiling; also weekends. Reasonable prices. Call Ken at 525-2454. 28-24p

WE buy antique and used furniture. Piano, dining room set, tea wagon, tables, chairs, standard or corner cupboard, complete or partial household estates. Julien Lefebvre, 1261 St-Louis St., Beauharnois. Tel. 1-429-4489. 37-15p

OVERWEIGHT?
Let us show you how to lose from 10 to 30 lbs. in a month and save money while doing it.
By calling us all you have to lose is WEIGHT
Tel. 525-4947 44-tf

Do you need a hand?
Will do any odd jobs or any kind of handyman work
• Painting
• Carpentry
• Plumbing
• Wallpapering
• Cleaning
Available Anytime
Good Working Ability
Very Reasonable Prices
Tel. 525-2145 49-4p

FLORIDA
Tour 1 - Daytona Beach, 23-day tour, Feb. 18 to March 11, Surfside Inn, $899

Tour 2 - Mid-Term Break Express Bus, Daytona Beach, March 10 to March 18, Hawaiian Inn, starting at $375 p.p.

For Information:
FRANK'S TOURS
Box 606
Morrisburg, Ont.
543-3444 or 535-2888 47-tf

Help Wanted

WOULD you like to become financially independent? We have a great opportunity for you, part-time or full-time. Call us for details. Tel. 613-525-4947. 48-tf

EXPERIENCED operators on plain single needle machine, piece work rate, opportunity to make good wages. Apply at Regal Knitting Mills, 113 Main St., Alexandria or call 525-2209 48-3c

CARRIER wanted for the delivery of the Montreal Gazette. Central Alexandria route. Call 525-3807 or Cornwall 932-8453 48-2c

BABYSITTER needed in my home starting first week of January, Monday to Thursday mornings. Call after 6 p.m. at 525-4184. 49-1p

AVON
Sales Representatives
WANTED
Immediate Openings Available in North Lancaster, Alexandria and surrounding areas to Quebec border.
JEAN PILON
Tel. 528-4671 48-2p

Services

SANTA Claus suits for rent for parties or Christmas Eve. Pierre Costume Shoppe. Tel. 525-3976 after 6 p.m. 45-7p

SANTA Claus available for Christmas parties, family gatherings, school parties, etc. Call early at 525-3186. 47-5p

Full Line of
Pioneer
and
Husqvarna
Chain Saws
Chain Oil
With Good discount
S.A.P. Ent.
RR2 Dunvegan, Ont.
Tel. 613-527-2850 44-8p

dude
MOBILE DISCOTHEQUE
Weddings - Stags - Parties
525-2943 13-tf
or 525-3808
Andre M. Menard



SKYLARK
Discotheque
L'ALOUETTE
Weddings - Mixed Parties
Parties, etc.
Music for all occasions.
Tel. (613) 525-2008
Jean Seguin 47-4c

Help Wanted

Conseil d'éducation des comtes de Stormont, Dundas & Glengarry
County Board of Education

requires for Jan. 3, 1984
TEACHER-AID (.5)
at
HARMONY GLEN
Rate of pay: Group O(c)
$271.12 - $329.59
(to be pro-rated accordingly)
Minimum requirements & skills:
- Mental Retardation Counsellor, Behavioural Science Technician or equivalent
- Experience with trainable mentally retarded children a definite asset
- Bilingual candidate required

General Duties:
- To assist the teacher with duties as assigned by the principal.

Applications will be received until December 9, 1983 by:
Mr. Rheal Pelland
Principal
Harmony Glen
P.O. Box 1509
Alexandria, Ontario
K0C 1A0
(525-3701)
Sarsfield O'Connor
Chairman
T.R. Leger
Director
An equal opportunity employer. 49-1c

Real Estate

Real Estate

SAUVE REAL ESTATE LTD.
REAL ESTATE BROKERS
39 Main St. North (613) 525-2940
Open Every Day 8 a.m. to 5 p.m. except Sunday
realtor

Cedar Hill Subdivision

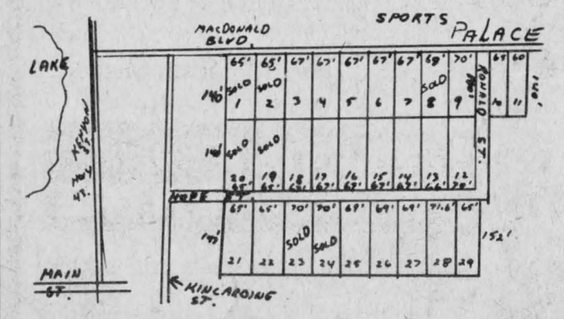

Build among mature cedars—a natural setting
$18,000
Hope Street will be constructed soon
Buy one now even if you want to build in a few years
It's an investment in your future
39-tf

WANTED
Class A Electrician
with license and send resume to:
Consoltex Inc.
P.O. Box 730
Alexandria, Ont. K0C 1A0
Attention Personnel Dept. 49-1p

Attention Contractors with sewing plants
Lingerie Manufacturer located in Montreal is looking for contractors.
This is year-round work.
Apply in writing to:
Lingerie Bright Sleepwear Inc.
90 Beaubien St. West
Montreal, Que. H2S 1V6
or call collect:
(514) 276-7611, Mr. Barry 49-1c

Classified

Services

VITRERIE
GREEN VALLEY
GLASS LTD.



See us for all kinds of windows! GLASS MIRRORS ALUMINUM DOORS

WINDOWS, WINDSHIELDS
Tel. 525-2704

RENAUD'S
Automotive Service
Roland Renaud, Prop.
Now Open
OPENING SPECIAL
Oil Change, Filter & Lube
Most Cars & Light Trucks $15
182 Main St. North
525-4332 48-2c

Notice

NOTICE TO CREDITORS
IN THE MATTER OF THE ESTATE OF KENNETH WILLIAM ALLEN, LATE OF THE CITY OF MONTREAL, IN THE PROVINCE OF QUEBEC, MECHANIC.

TAKE NOTICE that all persons having claims against the estate of KENNETH WILLIAM ALLEN, mechanic, who died on or about the 7th day of April, 1981, are hereby required to send full particulars of their claims to the undersigned solicitor on or before the 14th day of December, 1983, after which date the estate will be distributed, having regard only to the claims of which notice shall then have been received.

DATED at Alexandria, Ontario, this 18th day of November, 1983.

FRANK ALLEN, administrator by his solicitor
JEAN MARC LEFEBVRE
Barrister & Solicitor
39 Main Street North
Alexandria, Ontario
K0C 1A0 47-3c

FARM FOR SALE
BY PUBLIC TENDER

A farm located approximately 3½ km west of St. Isidore de Prescott lying north of paved county road.

LEGAL DESCRIPTION
Parts of Lots 11 and 12, Concession 17, Township of South Plantagenet, County of Prescott.

LAND
Approximately 9 acres.

BUILDINGS
Two-storey dwelling with rental apartment, having separate entrance to second storey.

SOW FARROWING
To finish barn, divided in 5 sections with capacity approximately 50 sows and 500 hogs per year.

Minimum amount of deposit required - $5,000.

Tenders to be received by Dec. 16, 1983.

For further information please contact:
G. D. Trottier
20 Montreal Rd.
Cornwall, Ontario
Tel. (613) 932-0442
Refer to file 31262-5B0
48-2c

Services

WILL do snow removal in town. Carmel Sabourin. Tel. 525-1231 after 6 p.m. 48-4p

GENERAL carpentry, renovations and repairs. Yvon Charlebois. Tel. 525-4166 after 6 p.m. 48-4p

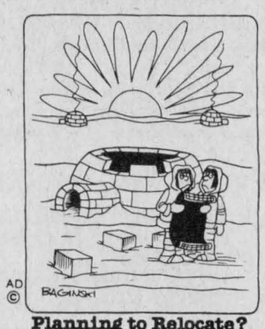

Planning to Relocate? Find Your New Home in the Classifieds.

Notice

NOTICE TO CREDITORS
IN THE MATTER OF THE ESTATE OF ARTHUR BELAIR, LATE OF THE TOWNSHIP OF CHARLOTTENBURGH, IN THE COUNTY OF GLENGARRY, DECEASED.

TAKE NOTICE that all persons having claims against the estate of Arthur Belair, who died on or about November 24, 1983, are hereby required to send full particulars of their claims to the undersigned solicitor, on or before January 13, 1984, after which date the estate will be distributed having regard only to the claims of which notice shall then have been received.

DATED at Lancaster, Ontario, this 1st day of December, 1983.

PAUL D. SYRDUK
P.O. Box 9, 10 Oak Street
Lancaster, Ontario
K0C 1N0
Solicitor for the estate. 49-3c

NOTICE TO VOTERS
Electoral District of Stormont, Dundas & Glengarry

The following people have been duly nominated as candidates for the Provincial By-Election December 15, 1983:

1. For New Democratic Party
   Rudi Derstroff
   Official Agent -
   Helena McCuaig
   RR1
   North Lancaster K0C 1Z0
2. Independent
   John C. Turmel
   Official Agent -
   Marc Gauvin
   501-1240 Donald Street
   Gloucester K1J 8R7
3. For Liberal Party
   Johnny Whitteker
   Official Agent -
   Cindy Nicholson
   P.O. Box 956
   Morrisburg K0C 1X0
4. For Progressive Conservative Party
   Noble Villeneuve
   Official Agent -
   W. James Cook
   P.O. Box 462
   Chesterville K0C 1H0

H. Fay Shaver
Returning Officer
December 2, 1983

Farm assistance program extended

by Glan Smith

The Ontario Farm Adjustment Assistance Program (OFAAP) will be extended to December 31, 1984.

This program, which provides loan guarantees and rebates on interest rates, was introduced in January 1982. The extension will provide assistance for farmers not already receiving it and will help participating farmers gain access to adequate operating credit for 1984. It will also open the program to those who have not previously been eligible, whose

The interest assistance function

The interst assistance functions of the program provides rebates up to five per cent of interest paid. The interest reduction grant will not reduce the interest payable on qualifying loans below 12 per cent.

Many farmers have not bothered to apply for extensions in 1983 because the prime rate is low and the amount of assistance to be received, they feel, is not worth their while. By applying before December 31, 1983, you will be guaranteed that your interest paid on floating rate lines of credit will not exceed 12 per cent for the next 12 months. In December 1984 you will have the option of applying for an extension of the interest assistance to December 1985.

CHANGES IN FARM TAX REBATES

The Ontario Farm Tax Reduction Program again will be changed for 1984. A proposal that would have provided a 100 per cent tax rebate on all farm land and outbuildings has been amended. The tax rebates for 1984 will be 60 per cent of a farmer's total tax bill and the gross farm production required for Eastern Ontario is now $5,000. Woodlot products, logs, posts, poles and lumber and/or fire wood will be considered as eligible farm products for the program.

As of November 22, 1983, the interest rate under the Farm Credit Act has been lowered to 13 per cent from 13½ per cent.

A Farm Business Management Course covering basic farm financial management will be held in Maxville for the Counties of Glengarry, Stormont and Prescott.

The course will start on January 10, 1983 and it will be held on Tuesdays and Thursdays for six days and will, therefore, conclude on January 26.

The course will provide instruction on developing farm financial statements and application of this information to the farm business. The course co-ordinator will be J.Y. Humphries. There will be no cost to the participants for this course.

We have set a limit of 30 participants. If you are interested in taking this course please advise this office as soon as possible.

COMING EVENTS

Glengarry, Prescott Ayrshire annual club meeting, December 8 in the Ontario Ministry of Agriculture and Food Office in Alexandria at 1 p.m.

Glengarry Holstein Club annual meeting, December 12 at the Green Valley Pavilion at 10:30 a.m.; $7 per person for the noon luncheon.

District "B" annual soybean meeting, December 13 at 7:30 p.m. at the old town hall, Main Street, Winchester. District "B" includes all counties in Eastern Ontario from Lennox and Addington east.

Glengarry Crop Improvement Association annual meeting, December 16 at the Bonnie Glen Pavilion, starting at 10 ;30 a.m.; $7 per person for the noon luncheon.

Farm Business for Farm Women Course, January 5 and 6 at the Kemptville College of Agricultural Technology. Registration fee for the two-day conference is $40 per person, which includes overnight accommodations and meals. Registration forms are available from this office.

E.B.I. annual meeting, January 24 at the Green Valley Pavilion at 8 p.m.

Dairy Day, January 26 at the Bonnie Glen Pavilion at 10 a.m.



Lancaster News

by Joyce Lalonde

The business meeting of the Lancaster Jolly 50's Senior Citizens Club was held in Knox Church Hall, with Olive Fitzhugh presiding.

Tribute was paid to Louis Latreille, a respected member who passed away suddenly.

Plans were finalized regarding the Christmas dinner on December 6 and the birthday euchre and exchange of gifts on Dec. 13. All were reminded the open euchre for December has been cancelled.

The minutes were read by Beatrice Labelle and the financial report by Eva Collette.

* * *

One evening last week Mr. and Mrs. Eric Urquhart and Mrs. Rena Upton spent a pleasant time with Mr. and Mrs. Bruno Major and family of Williamstown and their guest, Mrs. Major's brother, Michael Malloy of Calgary, Alberta, who is spending several days with them.

* * *

With Christmas fast approaching there are many special events being planned. On Saturday, December 10, Santa pays his visit to the village, thanks to Branch 544, Canadian Legion, with a parade starting at 1:30 p.m. and a visit with him at the fire hall immediately after.

On Sunday, December 11, the Ecumenical Choir will be presenting a service of Christmas music at St. Andrew's Presbyterian Church, South Lancaster, starting at 8 p.m.

The Knox UCW will be holding a gift and bake sale at the Bargain Store on Saturday, December 17.

Special holiday services of the St. Lawrence Pastoral Charge of the United Church of Canada are, Christmas Eve, Dec. 24, 8 p.m. at St. Andrew's, Bainsville; Christmas Day, Dec. 25, 10:30 a.m., Knox, Lancaster; New Year's Day, January 1, 10:30 a.m., Salem, Summerstown.

* * *

The Glengarry Community Club will be holding its open euchre on Monday, December 12, at 8 p.m. in the Charlottenburgh Arena.

AUCTION SALE
of
Misc. Office, Electrical and Audio Visual Equipment and Furniture
for
ST. LAWRENCE COLLEGE
to be held at
1327 Pitt St., Cornwall, Ont.
on
SATURDAY, DEC. 10, 1983
Registration: 9 a.m.
Time: 10:00 a.m.

Ceiling fixtures, panel boxes, bench saw, radial saw, planer, pumps, storage tanks, duplicating equipment, transcribing units, film strip projectors, calculators, electronic typewriters and many miscellaneous articles.

NOTE: All items are on an "as is, where-is" basis. No warranty implied or expressed on any items. Terms are cash on day of sale before merchandise is released. All merchandise must be removed on day of sale.

ALL SALES ARE FINAL. SOME ITEMS SUBJECT TO A RESERVED BID.

Owners or auctioneers not responsible for accidents, injuries or damages on or about the property on the day of the sale.

49-1c

ST. LAWRENCE COLLEGE SAINTE LAURENT

Enervision collects gifts for needy

An Alexandria businessman hopes to play Santa to less fortunate families in his community this year.

George O'Connell, owner of Enervision, is offering his Main Street store as a drop-off depot for new and used toys and other articles suitable for Christmas giving.

"We will have a display in the store to hold the gifts," explains store manager Grace MacMillan, "and these can be left anytime during business hours until Christmas Eve."

Used articles should be clean and in good repair. Items that are already wrapped should be tagged with an age group and whether the gift is for a boy or a girl.

Mrs. MacMillan says the plan is a new idea for their store so there are still a few details yet to confirm. They are now in the process of contacting a service group to assist in the distribution of the gifts.

The Enervision staff would be happy to answer any questions concerning their Christmas collection. Give them a call at 525-4535.

Obituaries

Joseph Cholette

Joseph Cholette of Dorion, Que., died there November 24 at the age of 74.

A native of Dalhousie Mills, he was a son of Duncan Cholette and his wife, Louise Lacombe. He had resided at Dorion for the past 17 years.

To mourn he leaves his wife, the former Claudia St. Denis, five sons and three daughters. They are Jean Robert of Brossard, Que.; Gerald of Montreal; Leopold of Chateauguay; Roger and Maurice of Pincourt; Colette, Mrs. Wilfrid Vachon of Glen Robertson; Mrs. Claudette Jeaurond of Green Valley; Mrs. Odette Yeon of Ville La Salle, Que.

Thirty-two grandchildren and 14 great grandchildren also survive. One son, Edmond predeceased him as did four brothers and three sisters.

Ludger (Jerry) Major

A resident of Alexandria and the area throughout his life, Ludger (Jerry) Major died November 22 at Maxville Manor. He was aged 79.

Mr. Major was a son of Amedee Major and his wife, Olive Bercier. He married Emilia Hay who predeceased him.

Surviving are one son, Winston of Alexandria, and two daughters: Carole and Joyce of Lachine. Three brothers and four sisters also survive: Edward, RR1 Alexandria; Leo and Mrs. Fred Hansen of Ottawa; Mrs. John St. Germaine, Alexandria; Rolland and Mrs. Wilfred Major of Cornwall; Mrs. John Bergeron of Valleyfield, Que. Eight grandchildren also survive.

The funeral was held November 25 to St. Finnan's Cathedral where Msgr. D. B. McDougald officiated at the mass. Interment was in the parish cemetery.

George Sabourin

A veteran of World War I, George Sabourin died at Valleyfield, November 26th, at the age of 89. He was a son of Amedee Sabourin and his wife, Amanda Julien.

Predeceased by his wife, Mary Adeline Willard, he leaves four sons and nine daughters: Robert of Parry Sound; Boniface of Vankleek Hill; Donald of Cornwall; Amedee of Carlsbad Springs; Gisele, Mrs. Rene Lecot of Coteau Station, Que.; Sarah Mae, Mrs. Paul Tessier of Casselman; Marie, Mrs. Paul Michaud of Cornwall; Amanda, Mrs. Tom Molloy and Muriel, Mrs. B. Quren of Peterborough; Theresa, Mrs. Jim Malloy, Mrs. Dorothy Eastman of Ottawa; Ruby, Mrs. Albert Michaud of St. Catharines and Isabel, Mrs. Douglas Eastman of Newington.

The funeral was held November 29 from the Munro and Morris Funeral Home to St. Finnan's Cathedral and cemetery.

Tel. Office: 525-1588 Res.: 525-1588
GERRY DEXTRAS
Bookkeeping Service comptabilité
92 Kenyon St. E.
ALEXANDRIA, ONTARIO K0C 1A0

BE READY FOR WINTER

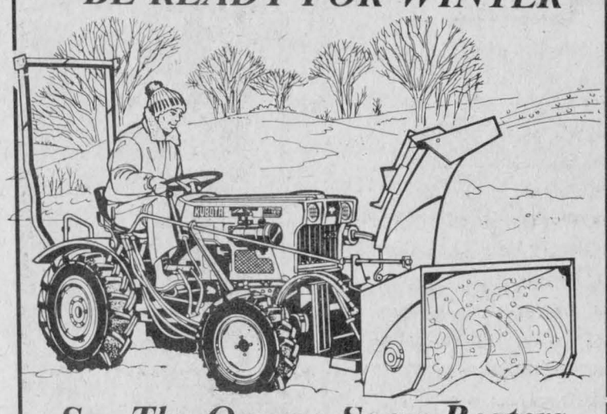

See The Orange Snow Beaters
Choose from 14 h.p. to 80 h.p. Machines
In 2-Wheel Drive or Tough 4-Wheel Drive
Many different models of Snowblowers
Both Front or Rear Mounted
SEE THEM SOON AT
MENARD
Farm Supplies Ltd.
Green Valley, Ont. 525-2190
KUBOTA®
TRACTOR CANADA LTD.
HOURS:
Mon.-Fri.
8:30 to 5 p.m.
Saturday
9 to Noon 49-1c

Complete Milking Herd



of Austin Payne, Kemptville, Ont.
will be sold at
Fawcett's Sale Arena
Winchester, Ont.
Friday, Dec. 16
12:00 noon

30 head selling — registered Holstein cows, quite a number of springing or fresh.

Classified and on ROP.

All are sired by and bred to the top sires at Eastern Breeders. Mostly young cows with good udders and in top condition.

Followed immediately by:
A 15-head consignment from the milking herd of David Wilson, Pakenham. Mainly fresh or springing. Approximately half of these cows are registered, remainder grades.

All cattle are free listed.

Fawcett Brothers
Winchester, Ont.
Allison 774-3610
Ralph 774-5710

Tractor and Equipment Auction
Fri., Dec. 16, 1983
at 9:30am
Corners of Hwys. 43 & 31
Winchester, Ontario

Tractors: Fiat Cockshutt, I.H. 3588, I.H. 806, White 2-105 FWD, MF 255, MF 184-4, Case 2090, MF 670, MF 35 w/Ldr. Case 970/cab, DB 880, MF 1105, Farmall A, MF 165, I.H. 574 w-Ldr. Leland 255, DB 1200, MF 165, White 700 4x4 cab and loader, AC 175, I.H. 886 canopy, Oliver 1750 cab, I.H. 574 cab, I.H. 656, Farmall C, I.H. W-6, Oliver 77.
W-6, Oliver 77.

Equipment: Krause 9' disc, Tr.K. 9' cultivator, Tr. K. 9' spike harrows, MF 32 Pl. disc, 6' King cutter, Dettson snowblower, JD 1250 6R planter, Midwest harrow, Bush Hog disc, Case 3F plow, Century sprayer pull-type, JD 1R corn head, front mtd. snowblower, McCurdy 275 bu. box + 10T wagon, MF 410 combine w/grain + corn head, MF 62 3F plow, Turnco 225 bu. gravity box, JD 5F plow, NH manure spreader, rock picker new, rock rake new,. Glenco cultivator, Ford 16' & 18' discs, Cockshutt 12' cultivator, land packer, I.H. grain drills, MF drills, JD drills, wagons, new 16-20-24 plate 3pt. discs, fertilizer spreader, tires, tire chains, plus many more items too numerous to mention. List subject to change prior to auction.

Terms of sale: Cash or good cheque with bank letter.

— Lunch Available —

Rideau Auctions Inc.
Winchester, Ontario
For more information call:
Hunter McCaig, Manager
Days: 613-774-2737, 774-2735;
Evenings: 613-258-5095

Imagine
The Boston Pops in your living room.



Imagine a symphony of music right at your fingertips. Technics Organs make it beautifully possible and affordable. Organs that create music with clarity and quality never before imaginable. Technics have captured the sounds of *real instruments* recreated from digitally stored PCM (pulse code modulation). You have to hear it to believe it, and your dealer will be pleased to have you listen. An orchestra in your living room? With Technics it's so easy to imagine.

At A Surprisingly Low Price!

Technics
- INNOVATORS IN THE SCIENCE OF SOUND. —

At Cornwall's No. 1 Music Store

MELODY MUSIC CENTRE
SINCE 1963
CHARGEX VISA
104 PITT ST. MALL 933-0205

NOTICE
TOWNSHIP OF CHARLOTTENBURGH

In keeping with council policy the council of the Township of Charlottenburgh will be reviewing its lay appointees to boards and committees. If you have a specific interest please submit a letter indicating any committees or boards on which you would care to serve and outlining any background you may have in the board or committee areas for which you are applying.

They are: Planning Committee
Glengarry Hospital Board
St. Raphael's Ruins Committee
Recreation Parks and Communities Centre Board
Committee of Adjustment
Local Architectural Conservation Advisory Committee
Industrial Committee

All applicants will be considered for the board or committee submitted for.

Applications must be received by the clerk of the municipality by January 13th, 1984. Send to:
Box 40, Williamstown, Ont. K0C 2J0
49-2c

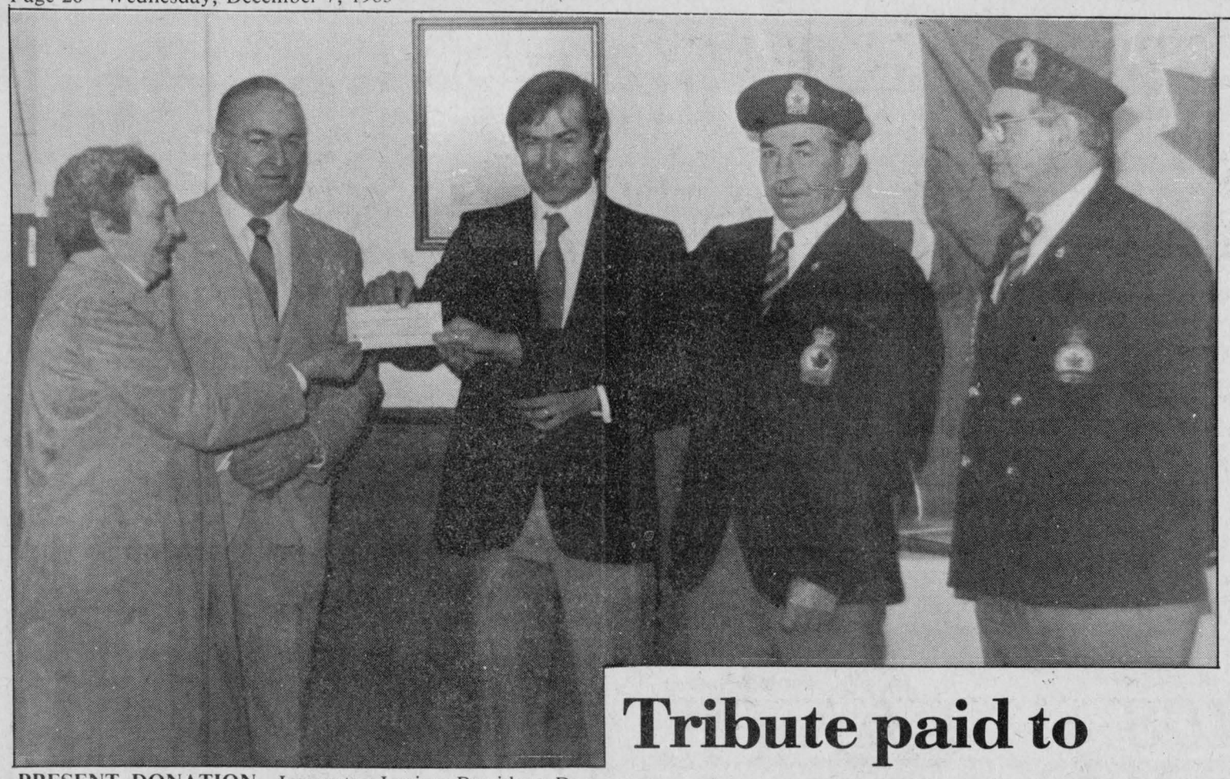

PRESENT DONATION—Lancaster Legion President Don Snider and First Vice-President Jim Thomson, right, present donation to Lancaster Fire Chief Roger Menard which will go towards the purchase of the Jaws of Life. Also in the photo are Lancaster Reeve Dorothy Perrier and Milton MacDonald.
Staff Photo—Peter Conway

Tribute paid to Bill Cumming

In an impressive ceremony held Sunday afternoon at the Lancaster Fire Hall, about 100 people, including immediate family, relatives, friends and guests of honor paid tribute to the late Bill Cumming, former reeve of Lancaster, who passed away earlier this year.

The fire department had always been one of the special interests of Bill and through his efforts the group has the best possible quarters and equipment. The gratitude of the firemen was expressed by Chief Roger Menard, who paid a glowing tribute to the deceased.

Warden John Cleary of the United Counties spoke of fond memories of his long association with him and said Mr. Cumming's word was always better than a written agreement.

Present village reeve Dorothy Perrier and Paul Legros of the Township of Lancaster paid tribute to the fine traits of character always exemplified by the late reeve.

A large portrait of Mr. Cumming taken when he was warden in 1976, was unveiled and will hang in a place of honor in the fire hall.

The group was led by Piper Paul MacDonell of Glen Roy to the exterior of the building to assist in the unveiling of the lettering near the west entrance, which reads, "Lancaster Fire Department, W. J. Cumming Hall."

Audrey Cummning performed the two unveilings and expressed her thanks to the members of the fire department, councils and all the guests. Fire Chief Menard and Donald Snider of the Lancaster Legion presented cheques of $1,000 each to Reeve Perrier to assist in the purchase of extrication equipment, which the department has received.



UNVEIL PORTRAIT—Audrey Cumming, wife of the late Lancaster Village Reeve Bill Cumming and Fire Chief Roger Menard unveil a portrait of the late reeve at the Lancaster Fire Hall. The hall was renamed the W. J. Cumming Fire Hall.
Staff Photo—Peter Conway

New supervisor appointed

Stanley Bradley of Alexandria, has been appointed patrol supervisor on Highway 34 and a section of Highway 43, out of Alexandria. A veteran of 23 years service on the area patrol, Mr. Bradley succeeds W. A. (Bud) MacKinnon of Alexandria, who retired in late October after 27 years service with the Department of Highways, the last 21 years as supervisor.

Prior to his retirement a farewell party was held for Mr. MacKinnon by fellow Highways' workers and friends. A few hundred friends were in attendance at the party held at Alexandria Curling Club. Highway crews and officials from Ottawa, Lancaster and other area points were present to wish their co-worker well in his retirement years.

District Maintenance Engineer Dave Kimmett of Ottawa, spoke briefly and presented a service plaque and another from the Ontario Government to Mr. MacKinnon. Stanley Bradley presented a clock plaque on behalf of the local crew and Mrs. Bradley presented a corsage to Mrs. MacKinnon.

Music for dancing was played by Jim Graham's orchestra from Dunvegan.



GRADUATE — Barbara Ann Glaude, daughter of William and Mary Van Loon of Finch, graduated from St. Lawrence College with a Diploma of Nursing. She received her Registered Nursing Certificate in October from the College of Nurses of Ontario. A graduate of Tagwi Secondary High School, she is residing at Berwick and currently employed at the Winchester District Memorial Hospital.

Finished your Christmas Shopping?
Why not try
THE CLASSIFIEDS?

Crusader News
by Laurie Bougie

The choir has been practising twice a week at lunch time to prepare for the Christmas concert at the school on December 8, a proposed evening of carolling at the Cornwall hospitals, and a concert for senior citizens which will be held at the school later this month.

The following members have attended practices regularly: Lisa Armstrong, Sara Buchan, Trudy Buckland, Martha McDonald, Jennifer McDonald, Karen Kennedy, Nancy Granberg, Sheron Le Ber, Andrew Ferguson, Kathryn Jarrett and Diane Aubin. The advisor is Mr. K. Johns.

RAFFLE

Char-Lan has started a raffle on an Atari Video game. There will be three individual $5 draws and the person who sells the winning ticket will receive $10. The draw will be held the last day of school, December 16.

VOLLEYBALL

Volleyball tryouts were held this week for the junior and senior girls teams. The names of the players on the teams have not yet been announced.

Rev. Raymond Dumoulin and the parishioners of St. Paul, Dalkeith invite you to their annual
CHRISTMAS TURKEY BINGO
Sunday, December 11, 1983
in St. Paul Parish Hall, Dalkeith, 8 p.m.
Admission $1; Bingo Cards 7/$1

PRIZES:
10 regular games . 1 turkey (12-14 lbs.)
6 special games ..... 1/2 pig
1 free game ..... 1 turkey (20-25 lbs.)
Consolation prize ..... 1 chicken
In case of storm, bingo postponed to next Sunday, Dec. 18
BRING YOUR FRIENDS! WELCOME ONE AND ALL!
Take a chance at winning your meat supply for Christmas!
48-2c

M&M MEAT SHOP
Chapel Rd., RR1 Martintown 528-4395

REGULAR CUTTING AND WRAPPING 26¢ kg 12¢ lb.
SUPER CUTTING AND WRAPPING 33¢ kg 15¢ lb.
HALF OR WHOLE PORK 2.18 kg 99¢ lb.

Meat Smoking Facilities Available
SHOP AND COMPARE OUR BEEF PRICES
Michel and Maureen Larocque (Props)
49-1c



CHRISTMAS SPECIALS

CRAIG AM/FM STEREO with Cassette $99

CRAIG CUSTOM SPEAKERS From $20 to $40 pair

CUSTOM MADE BAR in wood with padded leatherette Reg. $199.95 149.95

ALEXANDRIA
AUTO GLASS and TRIM INC.
(Glenoco Station)
152 Main St., South Alexandria 525-2481



We hate to nag you but
Christmas is coming!!!
AND
The Horseman Shop
invites you to come in and see 'WHAT'S NEW' in the Horsey World of clothing, accessories and gift items
Located 6 mi. east of Eamer's Corners or 6 mi. west of Williamstown on South Branch Road
Mrs. Catherine B. Miller, Prop.
RR1 Williamstown Tel. 931-1883
47-4c

DON'T BE LEFT OUT IN THE COLD!
Do Your Own Auto Repairs in Comfort
Now You Can RENT-A-BAY
For Only $6 per hour



LEVERT ESSO
CALL FOR AN APPOINTMENT
Main St., Alexandria 49-1c 525-2913



MR. POPPINS RESTAURANT
CROSSROADS OF HWY. 43 & 138
MONKLAND

Wishes to invite you to spend New Years' Eve with us. We will be having two separate parties to choose from.

SHADOWS DINING LOUNGE
* Bottle of Champagne per couple
* Snacks
* Dancing to Glen Cochrane and Co.
* Party Favours
* Complete Hot midnight buffet
* Tickets $25 per person
Festivities beginning at 8 p.m.

BAILEY'S
* Bottle of Champagne per couple
* Snacks
*Continuous dancing
(D.J. to please all ages)
* Party favours
* Cold buffet and salads
* Tickets $20 per person
Festivities beginning at 8 p.m.

Door Prize on both sides
Tickets must be picked up before December 25th. A perfect Christmas gift. Gift certificates are available in any amount.
For reservations please call
346-5474

CHRISTMAS SPECIAL
COLUMBIA SNOWBLOWER



1 - 5 h.p. Electric Start Reg. $725.00 $575
3 - 7 h.p. R Reg. $825.00 $600
—1984 MODEL—
8 h.p. Reg. $1,000.00 $845
Complete Line of Parts and Accessories for All Makes and Models of Snowblowers
REPAIRS OUR SPECIALTY
R & R SPORTS SALES
182 Main St. North Alexandria 525-3693

ENOUGH IS ENOUGH

LET'S BLOCK THE PC PLAN TO RAISE OUR TAXES!

The PC's want to take over $767,715.00 from us in grants to municipalities which means your taxes will be increased — **unless** we make sure they get the message in Toronto that **'Enough is Enough'.**

The Minister, Claude Bennett, has said: There will be "winners and losers" — **and they see us as the 'losers'.**

They also want to take another $462,612.00 from the County which will mean further increases for locations listed here as well as the villages of: FINCH, IROQUOIS, MAXVILLE, MORRISBURG and WINCHESTER.

IF YOU LIVE IN:	YOUR TAX* INCREASE:
Alexandria	$80.00
Chesterville	$15.00
Lancaster	$85.00
Charlottenburgh Twp.	$70.00
Finch Twp.	$85.00
Kenyon Twp.	$10.00
Lancaster Twp.	$60.00
Lochiel Twp.	$70.00
Matilda Twp.	$35.00
Mountain Twp.	$42.00
Osnabruck Twp.	$70.00
Roxborough Twp.	$70.00
Williamsburg Twp.	$20.00
Winchester Twp.	$40.00

* Based on Average Assessment from PC Government figures.

- Let's Block the PC plan to Raise Our Taxes
- We need a Better Deal for Our Farmers
- Jobs and Quality Education for our Young People.
- Stop the Wasteful Spending of our Taxdollars.

Make sure they get the message in Toronto.
On Dec. 15, Vote for **JOHNNY WHITTEKER**
WILLIAMSBURG - 535-2951 ALEXANDRIA - 525-4043

Business and Professional Directory

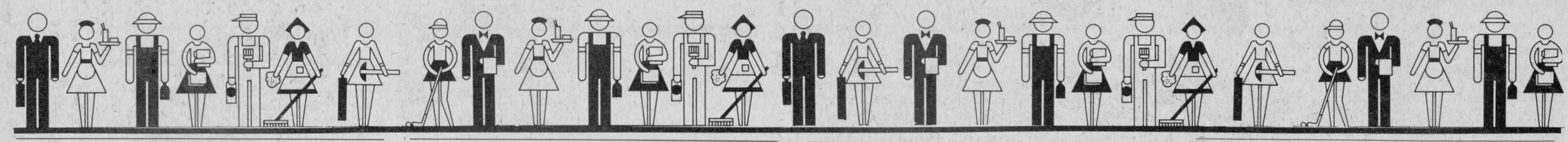

Accounting

Paul J. Martin & Co.

**Business Consultants* **Bookkeeping*
**Tax Service* **Accounting*

1207 Pitt Street Cornwall 938-8473
Morrisburg Shopping Plaza 543-3468

B.E. COMRIE & CO. INC.
15 Fifth St. W.
Cornwall
613-938-3634

- Trustee in Bankruptcy
- Agent for Secured Creditors
- Receiver and Manager
- Insolvency Consultant

Auctioneers

BROWN'S AUCTION CENTRE
Robert J. Brown
Auction Sales / Appraisals
Special Rates on Estates and Complete Households
RR2, South Branch Road
Cornwall, Ontario
932-7925 938-0709

Antiques

COMPTOIR POPULAIRE
100 St. James St.
Corner of East Boundary
New and used furniture, antiques, clothing, skates, curtains, material, footwear, etc., etc.
All kinds of articles.
Tel. 525-3445
Fernande and J. Eddy Belair
Owners

Automotive

Are you having RADIATOR PROBLEMS?



Call
MR. RADIATOR
Laurent Ladouceur, Prop.
Tel. 525-3752

RALPH'S



Automatic Transmission Specialist
Transmission Tune-ups
Transmission Oil Coolers
and General Repairs
R.R.1 Dalkeith, Ont. (613) 525-3194
2 miles North of McCrimmon & Lochinvar Rd.



Repair and Recondition
Radiators
All models from
Cars to Heavy Equipment
FREE ESTIMATES
Open: Mon.-Fri. 'til 9 p.m.
Sat. 'til 6 p.m.
R&R Sports Sales 525-3693
182 Main St. North 525-2707

Bedding

DART'S
DELORME INC.
Waterbeds and Accessories
Bedding and Linens
305 Montreal Road
Cornwall, Ontario 938-7342
K6H 1B6

Charters

THE MOST MODERN CHARTER COACHES IN EASTERN ONTARIO

- Large Scenic Windows
- Air Conditioning
- Spotless Washrooms
- Comfortable Reclining Seats
- Air Ride Suspension

School Buses are Also Available for Charter



DELANEY BUS LINES LTD.
AVONMORE, ONTARIO K0C 1C0
Fully licenced and insured to all points in Canada and the U.S.A.
AVONMORE
346-2063

Construction

This Space Can Be Yours!
13 Weeks - $55

Denis 525-3182 Gerald 525-2316
Laferriere Freres Const.
House & Building Movers
Foundation & General Repairs - Sawmill
Tel. 347-2938
Alexandria



Remi J. Poirier Construction Co. Ltd.
Commercial and Residential Construction and Repairs
294 Main St. Alexandria 525-3446

Denturologist

DENTURE CLINIC
Chris Markou, D.D.
Denturologist
Open Mon. to Sat., 8 a.m. to 9 p.m.
Repairs performed while you wait.
Bus.: 938-7721 *Res.: 933-8223*

Glengarry
FURNITURE STRIPPING
QUALITY REFINISHING & REPAIRING
INSURANCE WORK - UPHOLSTERING
ALL TYPES OF SATIN & HIGH GLOSS LACQUERS
300 DIFFERENT STAINS TO CHOOSE FROM
ONE OF EASTERN ONTARIO'S LARGEST FURNITURE REFINISHERS
"You'll Come Back"
(2 Miles East of) MARTINTOWN RR 1
Ask About Our Guarantee
528-4259

Funeral Home

salon funéraire
wilson
funeral home
Serving Glengarrians In Cornwall
822 Pitt St. (613) 938-3888
Cornwall, Ontario
Ronald Wilson, Director

Flea Market

Keep Your Coat On Yes! The Country Flea Market is open every day 'til dusk. We buy and sell many things from yesterday. 8 miles west of Alexandria on Hwy. 43 H. Weihrich

Limousine Service

Taylor Drive-U Service
"Limousine Service to Airports"
Mirabel, Dorval and Ottawa
International Airports
Will pick you up at your home or office and drive you to the airport.
Reasonable Rates
For reservations and information please call
347-3033
RR2 Williamstown
K0C 2J0
CHARGEX VISA MasterCard

Monuments

RR1
P.O. Box 460
Lancaster, Ontario K0C 1N0
Display - 802 Pitt St., at 8th St.
Cornwall, Ontario
Kingston Monuments Ltd.
Cemetery Memorials & Bronze Plaques
Alex W. Fraser Home 1-613-347-2363

The Glengarry News
Letterheads, Business Cards
Envelopes, Wedding Invitations
Stag Tickets
"For all your Printing Needs"
3 Main St. Tel. 525-2020

Pest Control

TESSIER Pest Control Inc.
We aim to kill!
Professional Services
Residential - Commercial
Professional Services In
Extermination, Prevention Fumigation
FREE ESTIMATES & INSECT IDENTIFICATION
Service Within 24 Hours
Marcel & Huguette Tessier
Licensed Exterminators
932-6061 Cornwall
527-3001 After Hours - Maxville

Repairs

Chain Repair and Sharpening
Any size chain also new carbide chain lasts 10 times longer
Tevo Repair 525-2409

Achille Larocque Service
Electric Motors
Appliances and
Water Pump
Repairs
347-2109
Larocque St.
Curry Hill, Ontario

GLENGARRY TIRE SERVICE
All types of tires, including farm
24-hour service
On the spot repairs
Night Calls:
GILLES — 874-2727
RON — 347-3157
Glen Robertson
Tel. 874-2727

A & D Construction
General Maintenance, Paint, Drywalls, Wallpaper, Carpentry, Roofing, Siding, Windows, Barn Repairs, We also Make Picture Frames and Mirrors.
Anything You Want Fixed
Ask for Andre
525-1105

ADRIEN MENARD ELECTRIC INC.
ELECTRIC MOTOR REPAIRS
11 Mill Square Tel. 525-2173
- *Service of water pumps and installation*
- *Repair of Sunbeam cow clippers*
- *Sales of Jacuzzi and Beatty jet pumps (Repair all makes of water pumps)*

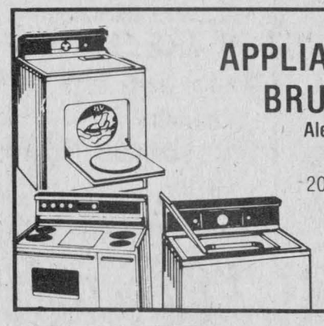

APPLIANCE REPAIRS
BRUCE PICHER
Alexandria & Area
525-3463
205 Dominion St.
Now Available - Parts
Dryer Belts, Elements, etc.

Insulation

GLENGARRY INSULATION
ALEXANDRIA, ONT.
Do you have - 1. Condensation problems; 2. Cold Walls; 3. Heat loss through attic; 4. High energy bills
Insulating your home can save you money and give you great comfort
FOR FREE ESTIMATES
CALL 525-1105
Michel Lacombe

Saw Mills

ALEX ROBERTSON SAWMILL
Hardwood and Softwood Lumber
Cedar Lumber and Posts
Slabwood and Firewood
JONSERED CHAINSAWS (Sales & Service)
R. R. 2, Martintown 528-4262

Satellite Supplies

Earth Satellite Systems
10-Ft. Dish Special
$2,850
Tel. 347-2312
or 347-2143

Septic Tanks

DON CONROY & SON
Septic Tank Cleaning
Repair and Insulation
Call 931-1108
931-1527
Summerstown, Ont.

Satellite Supplies

SATELLITE & LOCAL TV
PTvX—80™SATELLITE SYSTEM
Fall and Winter Viewing
More Than 120 TV Channels
- Home Box Office-Movies
- ESPN - 24-Hour Sports
- Eros, Adult Entertainment
- Continuous News
- Rock Music Shows
- Cable & Local Stations

Complete T.V.R.O.
Janiel System No. 1
For $2,495
Sales and Service to all makes
525-2039
527-5248

Taxi

LEVERT TAXI
Call a TAXI
Esso Service Centre
On Every Fill-Up Receive a Ticket on our $50 Gas Bonus Draw - Held every Saturday
Open 24 Hours, 6 Days a Week
Monday to Saturday
525-2696 *We Specialize in Long Distance Runs!* 525-2662
Ticket No. 218116, Denis Norman
Watch for the opening of the Amusement Centre at Levert's Esso, Opening Soon

Water

COMFORT
WATER TREATMENT
- Softeners
- Filters
- Distillation
- Free Water Analysis

525-3877
18 Main St., GERALD OUELLETTE Alexandria

Robert's Rental Service
We are the new distributors for Labrador pure spring water and water coolers.
Water Coolers may be rented until water problem is over in Alexandria region.
Free Trial Offer
For More Information
Call 525-2807



CONRAD MENARD WATER CONDITIONING
Sales and Service of
Water Softeners and Filters
Chemicals and Supplies
24-hour Service Call
613-525-2156

Wrecking Yard

WHY WAIT FOR SPRING? CLEAN UP NOW!
Lochiel Wrecking Yard Ltd.
We Buy Cars for Scrap
We also buy Batteries, Copper, Aluminum Metal and Steel
Hours: Mon.-Fri. 8:30 to 12, 1 to 4:30 p.m.; Saturday Closed
Hwy. 34 Alexandria, Ont. (1 mile north of Alexandria) 525-3797

Wood Heating



THE SUNWORKS
RENEWABLE ENERGY CENTRE
Come see us for all your wood heating needs!
Richard Kerr
257 William Hawkesbury
Dalkeith 874-2293
632-0456

Auld lang syne

TEN YEARS AGO
Thursday, December 13, 1973

Warden Gerard Massie, reeve of Lochiel Township, was presented with the traditional gold watch Tuesday, marking his year as warden of the United Counties. —On Saturday, December 8 the Alexandria Richelieu Club celebrated the 25th anniversary of the foundation of their club.—Crevier Bus Lines now has 27 buses conveying children to and from area schools.—An encouraging financial report was presented by secretary-treasurer Ronald Macdonald as Glengarry Golf Club reviewed its most successful year in its history at the annual meeting held Saturday night in the clubrooms.—Competing against 10 bands in the Ottawa-Montreal area, Glengarry Pipe Band took six first, four seconds and three third places in addition to three championships at Ottawa, Saturday.

TWENTY YEARS AGO
Thursday, December 12, 1963

Foundations were being poured yesterday for the big six-vat cheese factory being built in Lochiel by the Quigley Cheese Manufacturing Association. It will replace the factory destroyed by fire last March.—Ian Maclaren of Alexandria, has been transferred with the Bank of Montreal from Ottawa to the main office in Cornwall.—Rolland Boisvenue of Alexandria, has accepted a position with the Department of External Affairs at Ottawa. —Mrs. R. T. O'Hara who has retired after teaching music in Maxville for more than 20 years, was honored by her ex-pupils on Saturday.

THIRTY YEARS AGO
Thursday, December 10, 1953

Deputy-Reeve Allan C. Vallance moves up to the reeveship of Kenyon Township as a result of Monday's voting. He had a 116-vote majority over Reeve D. D. MacKinnon, Dunvegan. Serving with him will be Deputy-Reeve D. A. Gray, Councillors Dan Flaro, John F. MacCrimmon and Glendon MacDonell.—Mrs. Harriet Campbell of Valois, Que., will mark her 90th birthday on December 12. She is the former Harriet McLennan of Baltic's Corners. — Donald N. Racine, formerly a student at Alexandria High School, has purchased his discharge from the RCMP to take over a sash and door cabinet factory at Athelstan, Que.

FORTY YEARS AGO
Friday, December 10, 1943

Donald Lorne Joseph O'Connor, 19, was killed Monday in an accident at Falconbridge Nickel Mines. A son of Mr. and Mrs. Ranald O'Connor, Lot 16, First Concession, Kenyon, Donald was killed in a rock fall just six weeks after leaving home for the mining country.—Reeve J. D. McPherson was re-elected and two PUC seats went to Dr. D. D. McIntosh and J. A. Laurin in voting here Monday. Four additional councillors will be selected at a nomination later. In a close vote in Kenyon, Peter D. Kippen had a 21-vote edge over J. A. Gray for the post of deputy-reeve.—Corporal Theresa O'Connor of the RCAF, graduated last week from a course in administration at Trenton. She is the daughter of Mr. and Mrs. Stephen O'Connor, Alexandria.—Pilot Officer Hugh James MacLean, son of Mr. and Mrs. Angus J. MacLean, Greenfield, has arrived overseas.—Mr. and Mrs. Clifford Austin and family left Dunvegan, Tuesday, to reside in Alexandria.

FIFTY YEARS AGO
Friday, December 15, 1933

A military funeral was held to St. Catherine's Church, Greenfield, on Friday morning last, when last rites were held for the late Sergeant-Major Roderick R. MacDonald, who died at his home in Greenfield, Tuesday, December 5. Mr. MacDonald served overseas with the famous 21st Battalion.—James L. McMillan recently purchased Miss Mary E. McMillan's farm in Lochiel.—A. Dougald Cameron and members of his family have moved into Williamstown, taking up residence over T. J. O'Shea's store.

—Maxville Blue Jackets promise a strong entry this season. Among the players signed up are: Willis Carther, Duncan Hoople, Lawrence Cuerrier, J. Sarto Leduc, Sam McCallum, "Bozo" St. Louis, Maurice and Paul Pilon, of Alexandria, and John H. and Alex McDonald of Greenfield.

SIXTY YEARS AGO
Friday, December 14, 1923

The Graham Creamery Co., which started business here this spring, has found it necessary to expand in order to cope with increased demands for their product.—Rev. Raoul Rouleau left Monday for Cornwall to assume his duties as assistant to Rev. Duncan Macdonald, PP, Church of the Nativity.—Patrick McDonald arrived home Sunday after spending the summer in Northern Ontario.—Dr. M. J. Sproule of Apple Hill had a radio outfit installed last week.—Dan Campbell, driver of J. A. Ross' motor bread delivery at Maxville, had a narrow escape, Saturday noon. While driving across the CNR tracks at Maxville his truck was struck by a train which luckily was running very slowly. No one was injured.—Mr. and Mrs. Robert McPhee of Glen Robertson, left Tuesday for New York City, where they will spend the winter.

SEVENTY YEARS AGO
Friday, December 12, 1913

For the first time in 29 years, Mrs. Donald McDougall, Lot 16, Ninth Concession, Lancaster, this week was surrounded by all her children, many of whom had travelled thousands of miles for the reunion. From Virginia City, Mont., came her eldest son, Archie, and another son, Christopher; Alex Angus McDonald, postmaster at Copper Cliff, was present with his wife; Mr. and Mrs. John Angus McDougall of Sudbury; Rev. Sister Mary Joseph of the Hotel Dieu, Cornwall. —Jerry Legroulx of Glen Roy, met with a serious loss last Thursday evening, when one of his large barns was destroyed by fire. The loss included six horses. —In the list of successful candidates of the Civil Service examination held at Ottawa in November, are the names of Isabel McPhee and Isabel Campbell of Alexandria.—Mr. and Mrs. John D. McIntosh, accompanied by Miss Edith MacGillivray, graduate nurse, left Monday via New York, for Palm Beach, Fla., where they will spend the winter months.—While returning home from church at Maxville, Miss Bell Grant fell and fractured her ankle.—Dan McGillivray, one of Laggan's popular young men, had the telephone installed in his residence last week.

EIGHTY YEARS AGO
Friday, December 11, 1903

John A. McKinnon has opened up an up-to-date flour and feed store at his old stand on Kenyon Street West.—The trustees of SS No. 10, Alexandria, have engaged Miss Caroll of Uplands, as assistant teacher in the Boys' School.—Another portrait of the late Hon. John Sandfield Macdonald, first premier of Ontario, is to be hung at the Ottawa Parliament Buildings. A copy of the one hanging in the Courthouse, Cornwall, is to be made. —William Wightman of the Fourth Concession, Lancaster Township, is in Victoria Hospital, Montreal, with a broken leg as the result of an accident incurred Saturday while loading logs.—Dr. H. Edwin Munro, son of William Munro, St. Elmo, has secured the diplomas of the College of Physicians and Surgeons of Edinburgh, Scotland and of the Faculty of Physicians and Surgeons, Glasgow. He is now taking a post-graduate course in the London hospitals before settling down to practice.—While travelling the woods one day last week, D. R. McPhee and Jack Wight of Bonnie Hill, came across five fine deer feeding on brush.

12" Television
B&W, by Candle
89.99
Open Every Night Except Saturday
MENARD FAIRWAY
Alexandria, Ontario

Christmas bicentennial bits

by Ruth D. Mowat

Finally, "Two Hundred Years of Sharing" is ready. The printer has promised delivery this weekend (Dec. 9th). The pre-orders will be processed first.

The book contains 173 pages, is hard covered, and is full of pictures of the past and present. There are histories of the various businesses, the schools and churches and several poems by local writers.

The book has stories by Luella Dunlop, Mr. Barrett, Katie McLellan, and lots of anecdotes told by local folks.

Brent Lafave has included an article on the military influence on our community and Jean Fraser contributed a description of early life in Williamstown, as well as a brief history of those who came before us.

Sir John Johnson's history is traced by Helen Sloan and Helen helped a great deal with the stories of the local businesses.

The committee hopes that all will enjoy looking into the past and sharing with us in many reminisences.

Ernie Larocque has packages of note paper for sale. There are three Williamstown scenes—the Manor House, Thompson-Bethune House and the fairgrounds. The sketches on the notes were done by David Stones, of Williamstown.

More cookbooks have also been ordered and are being distributed by Nancy Woollven, Williamstown.

Tickets for the gala dance next July, "The Trade Winds," are now available, as well. These would make great stocking stuffers for Christmas.

This week's peek from the past deals with the Christmas Season around Williamstown. The 1911 High School newspaper, "The Scot" contains several articles by students. One I found delightful was a poem by Edith MacDermid. It goes as follows:

KINDLY SANTA

Old Santa down the chimney came,
He looked and looked, yet all in vain,
For no stocking was hung by the fireplace,
And no childish note to greet his face.

At last a little white sheet did he spy,
And this he did read with a longing eye:
"My sister is sick," thus it ran,
I wish for her you would do all you can."

He gave but one look with his twinkling eye,
Into his sack with toys piled high,
"The poor little girl is sick in bed,
For her I must choose something nice," he said.

So kindly Santa, with heart full of love,
Hung a stocking on the grate above,
And in it he placed, oh! so many toys
That would do for sick little girls or boys.

And then old Santa vanished away,
To come back no more 'til a year that day,
While behind him he left a small girl so dear
To greet Christmas morning with hearty good cheer.

(E. McD. 1911)

Some other December events from 1916 included Kenneth Robertson, of Montreal, spending a few days in the village; J. A. McDonald, his daughter, May, and granddaughter Muriel visiting friends in Ottawa.

The ladies from St. Mary's held their Christmas Tea at St. Andrew's Hall. The program was in charge of the Misses Carey, Jennie McDonald and Margaret McDonald, and Mr. Doherty. A. A. MacDonald was chairman, Mrs. W. B. Cavanaugh sang, accompanied by Miss Pendergast. Instrumental music was supplied by Miss and Mr. McGillis. A play, "Aunt Betsy" was aptly performed by the Misses Jennie, Nettie and Hilda McDonald, Jeannette MacRae, Robert MacDonald, and Mr. Hopkins.

There was a provisions table, a bake table, a fish pond, and lunch booth. Items under the Christmas tree were auctioned off and the funds totalled more than $500 for the evening. The $10 gold piece was won by D. Grant of Martintown.

On December 14, 1917, the Williamstown Branch of the Women's Institute met at the home of Mrs. John Cattanach. The president, Mrs. Alex Ross, presided. The afternoon was spent on work for the Red Cross—knitting socks, mittens and making blankets for the troops. Music for the afternoon was furnished by Mrs. A. Dingwall.

December of 1921 saw several visitors in the village. James Fraser of Toronto, was visiting his parents Mr. and Mrs. D. Fraser.

The stork visited Mr. and Mrs. Charles Sandilands and presented them with a fine boy. Maybelle Govan was home from Queen's, and Christie Stuart, teacher, was home from Chesterville.

A meeting was held to reorganize the Glengarry Hockey Club. The following officers were elected: Hon. Presidents—Dr. E. J. Robinson, M. J. McLennan, C.E. and Angus J. McLellan. The president was A. Tupper McDonald, assisted by Ainsley McIntyre and Jos. V. MacDonald. Secretary-treasurer was W. J. C. Barrett and the committee consisted of T. J. O'Shea, J. A. Raymond, J. F. McKinnon, W. R. A. Ferguson, E. Bougie, Mack McDonald, and Wilfred MacDonald.

It was proposed to form a league comprised of Williamstown, Lancaster, Maxville and Alexandria.

Helen Cattanach arrived home from Ottawa Normal School for the holidays.

The evening of Dec. 20th, 1935, was children's night at the St. Andrew's Church Hall and a goodly number were present to hear the songs and recitations, under the direction of Mrs. Irvine. Anson Raymond gave the opening speech. Betty MacNaughton and Barbara Raymond sang, while Isobel Grant recited, and Kenneth Urquhart provided a piano solo. A special pageant, "Gifts of all Nations," was performed. It was staged at the "North Pole" which was realistically obtained by white and silver decorations. Donald MacDougall took the part of "Father Christmas." He was assisted by Billy Cattanach and Allison MacCrimmon as Christmas angels.

We all have our special Christmases. It was fun to look at those of the past. The Bicentennial Committee would like to wish all of you a very happy holiday season and all the best of 1984.

FITNESS NOW!
Is fitness Important?
Ask any body.
PARTICIPACTION
The Canadian movement for personal fitness

FOR CHRISTMAS
Stoneware Pottery
handcrafted by
the Lindseys
APPLE HILL
POTTERY
1 mile south and
1½ miles west
of Apple Hill
528-4329
49-3p

One parent to another
Let's face it, we all have protective instincts. About life. And security. And the future. That's the reason for life insurance.

Get in touch and talk it over. I have a family too.
BOB BLANCHARD
933-6280
(call collect)
Life is a Mutual affair.
Mutual Life of Canada

THEORET VIDEO
SPECIALS
Continuing All Winter
1 VCR Plus 3 Movies
Monday thru Thursday
$12.98 plus tax
WEEKENDS
1 VCR - $10
Movies - 3 for $10
$25 WEEKEND SPECIAL
Friday to Monday
VCR - Plus One Extra Movie Free
171 Main St. S. 525-1006



WHITE PINE LUMBER
DRESSED PINE BOARDS
for shelving, flooring, wall panelling, wainscotting, board and batten
IN OLD STYLE PATTERNS
WIDE WINDOW CASING
ROSETTES AND BASEBOARDS
525 • 3040
48-4c

CITY OF CORNWALL INCORPORATED 1945 — SDG GLENGARRY FENCIBLES — Bicentennial CORNWALL 1784 1984
200
The SD&G Highlanders
and
Le bicentenaire de Cornwall Bicentennial Corporation
welcome you to
Cornwall's Bicentennial Inaugural Ball
Saturday, December 31, 1983
at the Cornwall Armoury
Cocktails at 19:00 hrs. - Dinner at 20:00 hrs.
Dancing to The Governor General's
Foot Guards Orchestra
Dress: Jacket and Tie, Uniforms or Period Costume
$50 Per Couple
Tickets: 156 Pitt St., Cornwall, Ont. K6H 5T5
1-938-6688
Reserved tables for Groups.
47-4c

ELECTIONS ONTARIO
Explanation
FORM 103
Stormont, Dundas & Glengarry

If you are sure your name is ON the Voters List you are not required to present the Form 103 - your enumeration slip - in order to vote.

However, presentation of the form will assist the identification of your name on the Voters List.

Stormont, Dundas and Glengarry is a RURAL Electoral District.

In a RURAL Electoral District any qualified voter whose name is NOT ON the voters list may apply to the deputy returning officer for the sub-division in which he resides to have his name added to the list, --

a) If he takes the prescribed oath as to his omission from the list and his eligibility to vote; and

b) If he is accompanied by a voter who is a resident in the same polling sub-division and whose name is on the polling list and who takes the prescribed oath.

This "vouching" DOES NOT apply to an Advance Poll, but only on the regular polling day, December 15. To vote at an Advance Poll your name must be on the polling list.

H. Fay Shaver, Returning Officer
Box 254, Chesterville, Ont. K0C 1H0
49-1c

IN 2570 HEAT UNITS, IT'S....
SUPER DRY
K1122
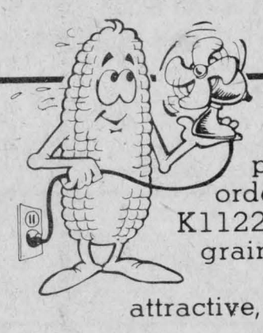
Fast drydown and high yield potential are the order of the day for K1122. Expect quality grain and big silage yields from this attractive, uniform hybrid.
Pride ALL CANADIAN TEAM
William E. Johnston Martintown
Wilfred Vallance & Sons Maxville
Murray McIntosh Maxville
Doyle Harrigan Curran, Ont.
48-3c

HOLIDAY SEASON
HOME CARE

Drop in Saturday, Dec. 10 and meet the VENMAR Rep. He will explain all the advantages of using this new concept in home ventilation.
VENMAR KIT, (1212) SPECIAL 118.95
Selected WOOD STOVES 10% OFF Used WOOD STOVES 20% OFF
SEE OUR UNIQUE COLLECTION OF SPECIAL GIFT IDEAS FOR THE WOODSTOVE OWNER
FOR THE CHILDREN HOT CHOCOLATE, DONUTS, BALLOONS and CANDIES
CHARGE VISA HONEY BEAR WILL BE HERE MasterCard
CAMERON'S FURNITURE LTD.
7 South Branch Rd. (Eamer's Corners) 938-9442
49-1c

Recipe winners



PICKING THE WINNERS—Alexandria and District Chamber of Commerce President Marc Lalonde picks the winning names from among the entries in the recipe contest draw while Glengarry News Publisher Phil Rutherford lends a hat. Winners received cash and prizes and all recipes were published in the Festive Favorites special supplement issue last week.

Staff Photo—Rod MacDonald



A HONEY OF A DEAL—Susan Hopkins of Sandown Honey near Fournier, Ont., makes a presentation of 30 pounds of pure honey, valued at $33, to Mr. Wilfred Leroux of Monkland. The prize was won by Mr. Leroux' wife, Angeline, who entered the recipe contest draw. Recipes were published by The Glengarry News in the Festive Favorites supplement last week.

Staff Photo—Rod MacDonald



LUCKY WINNERS—News Publisher Phil Rutherford presents cash prizes to two of the winners in the Festive Favorites recipe draw last week. First prize of $50 was won by Mrs. Barbara Seguin (right) of Moose Creek, while second prize of $25 went to RR1 Alexandria resident Mrs. Dorina Massie. Missing from the photo are Mrs. G. Charlebois of Moose Jaw, Sask., who won $15 and Williamstown resident Mrs. Isobel Larocque who won $10.

Lions 500 Club car winners

Three area residents drove away happy Friday, December 2, following the Lions Club's 500 draw.

Archie Lavigne won a Chevrolet Cavalier; Jeanette Charlebois won a Pontiac J2000 and Edward Brown has a new Honda Accord. The cars were provided by Roy's Garage, Glengarry Motors and Glengarry Honda.

A "basket of cheer" was won by Adelard Sauve and the following people went away $100 wealthier: Denise and Pat Leroux; Laurenza Piche, Wally Hope's staff; Rheal Decaire, Mike Gibbs, Guy and Ron Cholette; George Nadeau, Francine Larocque, Marc Macdonell, Emile St. Denis, Michel Lefebvre, Sonny Menard, Peter MacCuaig, Evelyn Carriere, GDHS work crew; M. P. Macdonell, Bill Currier, John O'Connell and Roger Roy; Denis Laderoute and Mel Roy; Barry McVey, Santo Jeucarelli and John Ashie; Ruth Marjerrison, Glen Smith, Shirley O'Connell, Ralph and Lorraine Austin; Maurice Sauve, Jack Murdock, Allan Crites, Norman MacCrimmon, George Crites, Karen Yaguchi, Jane Dudley, Keith McDonald, Mary McDonald, John Raymond, William Currier, Rejean Larocque, F. Willard, Montreal Standard, Raymond Ouellette, Ronald Quesnel, Mike Leger, Manny's Auto Body; Janice MacDonald, Rolland Theoret, Allan DaPrato, and Roger Roy.

Let's block the PC plan to raise our taxes
Make sure they get the message in Toronto.
On Dec. 15, Vote for **JOHNNY WHITTEKER**

WINTER BOOTS **15%** OFF and MORE
Open Every Night Except Saturday
MENARD FAIRWAY
Alexandria, Ontario

P.O BOX 107
GREEN VALLEY, ONT.
K0C 1L0
• TELEVISIONS
• STEREOS
• TOWERS
• ANTENNAS
• ROTORS, ETC.
With 14 years experience
Ladouceur Electronic Service
(LOCATED AT MARCEL TV-FURNITURE LTD)
ADRIEN LADOUCEUR
Business (613)525-3695
41-43tf
Residence (613) 525-1493

Christmas Specials

Pure Wool Tartan Blankets, 58x72
ANDERSON
CAMERON
ROYAL STEWART
MacDONALD DRESS
$79.50

Family Plaques on Hand
6 1/2 x 8
MacDONELL OF GLENGARRY
CUMMINGS
$29.75

9 x 12
MacINNES
McLENNAN
SHAW
MacDONELL OF GLENGARRY
ARMSTRONG
LYONS
$49.75

8 x 10
CRAIG
MacGILLIVRAY
$33.00

TARTAN TRAYS
MacDONELL OF GLENGARRY
From $14.75 to $22.75

All Wool Tartan Scarves $12.75
Piper Brass Door Knockers $12.75

MacGillivary's Outfitters
315 Clark Ave. Tel. 933-4867
Cornwall 48-4c or 347-3729



Come Enjoy the Holiday Activities at Your Museums

December is a special time at the National Museums of Canada. There's something to interest everyone during the month. Come, enjoy, bring family and friends.

Special Exhibitions During December

National Museum of Man
Inua: Spirit World of the Bering Sea Eskimo, an exhibition from the Smithsonian Institution, December 2 to January 15
People, an exhibition of contemporary Indian and Inuit art, to February 12.

National Museum of Natural Sciences
The dinosaur extravaganza continues with "Dinosaurs, Mammoths, and Cavemen – The Art of Charles R. Knight."

National Museum of Science and Technology
Canadarm – A Space Adventure: an exciting NRC exhibit including a full-size, high-fidelity replica of the Canadian designed space manipulator.
Haying in Canada and *A Barn in the 1920's*, Central Experimental Farm, 9:30 a.m. to 5 p.m. daily except December 25 and January 1.

National Gallery of Canada
Walker Evans and *Sidney Grossman* continue.
Escher opens December 9.
An exhibition of children's art will be presented by the Friends of the Gallery from December 18 to January 8.

Special Activities in December

Saturday, December 10 and Sunday, December 11
Bilingual demonstrations and workshops, National Museum of Natural Sciences, 1:30-4:30 p.m. –
Origami (make tree decorations)
Dinosaur Casting (make your own models)

Saturday, December 17
Films at the National Museum of Man:
1:30 p.m. – *The Story of Christmas*
The Great Toy Robbery
The Steadfast Tin Soldier
Christmas Lace
3:00 p.m. – *Les trois mages du cosmos*
L'histoire de Noël
La dentelle de Noël

Sunday, December 18
Puppet theatre at the National Museum of Man:
1:30 p.m. – *The Ancient Tale* by Tim Gosley Puppets

Sunday, December 25
Merry Christmas. All museums closed today

Monday, December 26 to Thursday, December 29 inclusive
Festival of dinosaur films, National Museum of Natural Sciences, 1:30 p.m.

Monday, December 26 to Friday, December 30 inclusive
Holiday Programme at the National Museum of Science and Technology. The exact times and locations of each event will be shown on the television monitors located throughout the museum.
Christmas Gifts Over the Years
**Star of Bethlehem Slide Show*
**Tin Type Photography Demonstrations*
**Book Display on Bicycles*
Computer Demonstrations
**Common Press Demonstrations*
**Science Surprises Programme*
Telescope Workshops
Evening Astronomy Programmes (by appointment only)
Basketmaking Demonstrations
*New programme events

Friday, December 30
Film at the National Museum of Man, 1:30 p.m. *Annie* (English)

Saturday, December 31
Film at the National Museum of Man, 1:30 p.m. *Oliver* (French)

Sunday, January 1
Film at the National Museum of Man, 1:30 p.m. *Annie* (English)

Monday, January 2
Film at the National Museum of Man, 1:30 p.m. *Oliver* (French)

Where to Find the Museums

All the National Museums are open daily except Mondays and December 25. (All will be open Monday, December 26)

National Museum of Man
Victoria Memorial Museum Building
Corner of Metcalfe & McLeod, Ottawa
Hours: 10 a.m. to 5 p.m.
Information: (613) 992-3497

National Gallery of Canada
Elgin Street between Slater and Albert Streets, Ottawa
Hours: 10 a.m. to 5 p.m., Thursday to 9 p.m.
Information: (613) 992-4636

National Museum of Natural Sciences
Victoria Memorial Museum Building
Corner of Metcalfe and McLeod, Ottawa
Hours: 10 a.m. to 5 p.m.
Information: (613) 996-3102

National Museum of Science and Technology
1967 St. Laurent Blvd., Ottawa
Hours: 9 a.m. to 9 p.m.
Information: (613) 998-4566
TTY (613) 998-3852

National Aviation Museum
Rockcliffe Airport, Ottawa
Hours: 9 a.m. to 9 p.m.
Information: (613) 998-4566
TTY (613) 998-3852

Canadian War Museum
330 Sussex Drive, Ottawa
Hours: 10 a.m. to 5 p.m.
Information: (613) 992-2774

National Museums of Canada / Musées nationaux du Canada
Canada



Sports in the Glens

Angus H. McDonell

Our writing this week has been held in abeyance due to last issue extra election copy. And lack of time due to participating in the reception accorded Premier Davis last Tuesday.

Now let us backtrack to Monday, a week ago. News editor, "Anna Margaret," was at her desk long before nine. She was caring for numerous last minute items before boarding a flight to Houston, Texas. She would spend the last of her '83 holidays with her sister, Mrs. Geraldine Tibbals.

Our phone rang. The editor was calling. "Could I assist News reporter Rod MacDonald with directions to the Archibald MacDonell and Douglas Cameron homes where the unveiling of the Bicentennial Plaques were scheduled to begin at 10 a.m.?" Answer, "Certainly, what a pleasure and honor to be part of this historic coverage."

At Mill Square, Rod threw a saddlebag of camera equipment off his shoulder, revved his Granada and boomed, "What's the course?" Answer. "Our mission is the coverage of heritage that dates back 200 years. So in keeping with the theme we will take the ancient trails. South on the Military Road, by Mary (Adair's Hotel) at the Valley and stop at the intersection of the King's Road. Right turn beside Rory At - The -Brown -House, through St. Raphael's, by the Johnson Road to Williamstown and slow down at historic Fraserfield. Turn left here, the birthplace of the Rambling (Gene Sandfield) Reporter's grandmother, south on the Summerstown Road over the Black River (Aux Raisin) at MacGillivray's Bridge, cross the South Branch road and river, the Glengarry-Stormont Railway (C.P. spur to Cornwall), next the Glen Road and we are at the first port of call, the MacDonells."

Rod exclaimed, "If that trail route is as long as it sounds, we should have left yesterday."

We arrived at MacDonell's ahead of schedule. Host Archibald, in keeping with tradition, had the red carpet rolled out, figuratively speaking. And he couldn't have selected a more appropriate personality to extend the glad hand of welcome than "Bill" Cooper.

"Bill" was that original International Harvester tycoon at Glen Gordon. He has served faithfully on Charlottenburgh Council, a Tory pillar of vintage, Nor'Wester Voyageur paddler and a noted sportsman especially in the interest of the Glengarry Sports Hall of Fame.

As we entered the driveway Bill must have thought I was Brian Mulroney. Because he opened the passenger door with a flourish. His greeting, "Well if it's not the Glengarry News. Come with me Angus, your driver can find a parking place." (Tough league being a cub reporter, eh Rod?)

I walked in with the warden. Not the one from the foot of Pitt Street, John Cleary our Counties' chief. Then to meet the heavy artillery. Basil Dawley, an old confrere of ODHA hockey days, the campaign manager of PC candidate Noble Villeneuve. He was accompanied by his wife. The Tory lady disciples Janette Abbey and Helen Kennedy. Then the arrival of the Queen's Park representatives, Agriculture Minister Dennis Timbrell and cabinet colleague Margaret Birch.

Mrs. MacDonell, Isobel, was the typical hostess making certain you sipped hot coffee and nibbled light goodies. She was ably assisted in Glengarry's ancient neighborly custom.

Charlottenburgh's dignitaries joined Williamstown friends and just to mention a few in passing I noted their former pastor, Father Bernard Cameron, the Ernie Larocques, Clark McDonells, that Florence Nightingale of yester years "Nettie" MacDonald and the Kenny MacDonalds.

On any given occasion a meeting with an old sportsman surely happens. This Monday was no exception.

Williamstown has a history of distinguished athletes and sportsmen. Kenny "J.K." MacDonald rates highly among those gallant warriors. They have contributed so much to our sport records. So, as the guests of honor were enjoying coffee and refreshments while awaiting the official ceremonies, Kenny and I were alone in conversation. I was saddened to learn that one of our all-time greats, "Wellie" Barrett, was in sick bay. (As I type I was notified of his death.) Our reminiscing took us from the rink beside "Tab" Larocque's barber shop to Vancouver. It was interesting to hear Kenny recall that he saw the pioneers of Pacific Coast pro hockey like Cyclone Taylor, Frank and Lester Patrick play their last games and the Cook brothers, Bill and Bun, play their first. By this time the guests moved into the front livingroom.

You have read the official unveiling in last issue. I'll add a brief supplement.

The Bicentennial Plaque was unveiled in the cosy livingroom of this home that reflected the architecture and decor custom of 1870. The home that replaced the original pioneer dwelling of 1784.

During host Archibald's brief words of acknowledgement, he quivered slightly with emotion. I assumed he thought of the missing contributor who played a major role in the history being unfolded. That was his mother, Florence (Allan D.D.) McDonald. A scholar in her own way and rightly inherited from the noted "D.D. clan." She is confined to the Lancaster nursing home, age 87.

However, host Archibald was shouldered by his wife Isobel who has carried the MacDonell heritage torch nobly in succession. And Isobel inherits family traditions, too. The Hughie "Ranald Rory" MacDonalds, St. Raphael's and her mother was Penelope "Lopie" MacPhee of the Duncan D. A. MacPhees, MacPhee's Bridge, or "Blind Alex's" if you like, Glen Robertson Road.

Rod and I now joined the motor caravan to the second Bicentennial Farm ceremony, the Camerons of the East Front.

What a farm home setting! I briefly looked about on the front lawn. A VIA train roared westward to Toronto just back of the house. In front, transports scurried both ways like frightened ants on 401. A freighter was plowing a deep furrow in Lake St. Francis heading to Valleyfield. The curtain backdrop was a misty outline of the Adirondacks. This must be a panoramic masterpiece on a day in June.

The Cameron home was a replay of the MacDonells. Many of the same dignitaries, relatives and friends. As the family assembled for the unveiling it would have been appropriate to have the singing by Kenneth McKellar, "The March of the Cameron Men."

The ceremony has been reported last week. Except this bit of interesting photoplay. The seventh generation son in the Cameron succession is a little bundle of joy, Scott Cameron. The press photographers, after the unveiling, wished to photo baby Scott with Minister Dennis Timbrell. They gathered around and in setting the arrangement Scott dropped his soother. You would expect a howl. Not Scott. He weathered the flash bulbs and pressure like a veteran. He just might be another Max (CJOH) Keeping, Pat (CTV) Marsden or Bob (The Price is Right) Barker.

And similar to the MacDonell home, the Camerons entertained their guests in the traditional custom of hospitality that was the foundation log hewed and squared here 200 years ago.

Among those assisting in this ancient ritual was a retired Glengarry News staffer, Helen McBain, making sure all visitors signed the guest book. Serving from a dining table laden with baked delicacies, tea and coffee were Mary Cameron, Norma McLaren, Kay and Anna MacLachlan, Kay Snider and Dorothy Heale.

An atmosphere of pride and gratitude prevailed this Monday due to the significance of Ontario's Premier dispatching not one but two of his cabinet ministers to officiate at the unveiling of those Bicentennial Plaques. Come spring they will be cast in stone and be a perpetual memento of the heritage our ancestors handed down to us to be preserved not destroyed.

Barrie re-elected

The annual meeting of the Ontario Federation of Agriculture was held in Toronto, November 28 to 30. Ralph Barrie was returned as president for another year by acclamation.

Harry Pelissero, who has served as chairman of the finance committee, was acclaimed first vice president. Brigid Pyke was elected second vice president on the first ballot.

At the directors' meeting on November 30, Keith Buchner, Lyn Girty, Mary Wicks and Jack Wilkinson were elected to OFA's executive committee.

Glengarry representatives to the convention were Gerard Massie, Donald Besner, Donald Thomson, Robert Dicaire, William Condie, Ron MacDonell and Jim Sangster.

Dennis Timbrell, minister of agriculture and food, and Larry Grossman, treasurer of Ontario, spoke to the group, with no startling announcements from either one regarding agriculture.

Marion Myers, Dalkeith, attended also, as a representative of the Ontario Pork Producers.

HAZEN MELDRUM LIMITED

ONTARIO LAND SURVEYORS

Cornwall Office	Winchester Office	Alexandria Office
Hazen Meldrum,	W. J. Johnston,	9 Main Street N.
N.S.L.S., O.L.S.	O.L.S.	Ed. Lancaster
Tel. 932-8124	Tel. 774-2414	O.L.S.
		Tel. 525-3444

12-tf

PUBLIC MEETING

YOU ARE INVITED TO SHARE YOUR THOUGHTS ON RURAL ONTARIO TO THE

TASK FORCE ON RURAL MUNICIPALITIES

Alexandria Council Chamber

Wednesday, December 7, 1983

from 9:00 a.m. on

ALL CITIZENS WELCOME

The Task Force was announced on Feb. 9, 1983, by David Peterson, Opposition Leader, in recognition of the fact that many communities in Rural Ontario are faced with acute problems as a result of the recession, shifting demographics, a weakening agricultural base, and limited municipal grants. Hearings around the province began in June.

Should you wish to present a brief, contact

JOHN EAKINS, MPP (LIBERAL-Victoria/Haliburton)
Chairman, Task Force on Rural Municipalities
c/o Opposition Leader David Peterson
Queen's Park, Toronto Ontario
M7A 1A2
(416) 965-1676

WRAP UP A GREAT DEAL EARLY THIS YEAR

There are over 100 1984 Gift Ideas on our lot waiting for you now!

Visit Our Silent Sunday Salesman

Call Us For More Information

A Very Few 83's left, New and Demo.

Over 40 Fine Reconditioned Used Units for the budget-minded

See the Lady or the Boys at

GMC

Roy's Garage (Green Valley) Ltd.

We treat you Royally

Cadillac BUICK PONTIAC

Green Valley, Ont. 525-2300