Roy's
Eight Time Winner of the President's Triple Crown
Green Valley Internet: www.roys.on.ca 525-2300
PONTIAC BUICK GMC

THIS ISSUE:
BAINSVILLE DOG HONOURED: Page 3
REBELS SHOCK GLENS : Page 15

CHEV - OLDS TITLEY ALEXANDRIA, ONT.
REMEMBER: If you don't shop Titley's You may pay too much
Hwy 34 S Alexandria 525-1480

# The Glengarry News

Volume 109, No. 45 ALEXANDRIA, ONTARIO. WEDNESDAY, NOVEMBER 8, 2000 80 CENTS (INCL. GST)

## GLENGARRY IN BRIEF

### Gather early for ceremony

Organizers for Alexandria's Nov. 11 Remembrance Day (Saturday) parade are asking the public to be in place by 10:30 a.m.

The parade will leave GDHS-Le Relais at 10:40 a.m.

The two-minute wave of silence will be exactly at 11 a.m.

On Sunday, Lancaster and Williamstown will hold ceremonies at 2 p.m. and 11:30 a.m. respectively, at their cenotaphs.

### October was warmer

*This weather report is submitted by George Hambleton of Atmospheric Environment Services in Dalhousie Mills.*

October was warmer than normal and much drier.

Average temperature was one degree Celsius (1.8 Fahrenheit) above with only 33 millimetres (1.3 inches) of precipitation including 6.6 centimeters (2.6 inches) of melting snow. Normal precipitation for the month is 81 mm (3.1 inches).

The summer of 2000 was the 13th consecutive season of higher than normal temperature than Normal.

### Anders faces MP Boudria

Sebastian Anders of Cumberland will represent the Canadian Alliance Party in the Glengarry-Prescott-Russell riding currently held by Liberal MP Don Boudria.

Anders beat Jacques Parent of St. Eugene at the candidate selection meeting last week.

Meanwhile, four others have joined the race to unseat Stormont-Dundas-Charlottenburgh Liberal MP Bob Kilger.

They are New Democrat Kimberley Fry, Progressive Conservative Michael Bailey, Natural Law Party's Ian Campbell and Canadian Action's Georges Elie Novy.

### Stork Market Report

*Aug. 16 - to Stephane and Diane (nee Duval) Guerin, a girl, Isabelle

*Oct. 8 - to Jeff and Bridget (nee Cameron) Lapierre, a girl, Brooke Tyra

*Oct. 9 - to Steven and Tracey (nee McRae) Finch, a girl, Ellen Grace

*Oct. 12 - to Daniel and Linda (nee Duval) Ford, a girl, Christena

*Oct. 12 - to Glen and Holly (nee Hansen) MacMaster, a boy, Ryan Glenn

*Oct. 18 - to Bruce and Christine (nee Levac) McDonald, a boy, Alexander Donald Hugh

*Oct. 26 - to Gaetan and Sonia (nee Villeneuve) Benoit, a boy, Jérémie André Joseph Martin

Glengarry babies in 2000:

**Boys: 49 Girls: 52**

# Cash crop farmers demand action

By Greg Peerenboom
*News* Editor

Farmers by the dozens vacated their fields Monday morning to converge on Alexandria, even though it was a picture perfect day for combining their bounty.

They, about 150 local farmers, met in the parking lot between YIG and Jean Coutu. Some had brought tractors and trailer bins filled with corn.

The farmers had no intention of bringing the corn, even if it was meant for human consumption, to the grocery store. They had a different destination – the election campaign office of long-time Liberal MP for Glengarry-Prescott-Russell Don Boudria.

Amidst the crowd, cash crop farmer Martin Renaud, who works about 400 acres in Green Valley, pointed to a lone cob hanging from a metal support frame at the back of a trailer bin.

Even from 15 feet one can clearly see the discolouring on the kernels.

"Most of my corn isn't worth combining," Renaud said a trace of bitterness. "It's already getting mould on it.

"Why should I go out and do it, I'll just dig myself a bigger hole to get out of?"

He said sample corn average in Ontario is 13 pounds below the benchmark average, according to the Ontario Corn Producers Association.

But Renaud and St. Telesphore's Richard Leroux, who has 300 acres in Ontario, don't need that evaluation.

Atop the bins, they grabbed handfuls of corn kernels, many of them were premature and mouldy.

That's why Leroux did not even bother working his Ontario land – he concentrated on his 700 acres across the border.

So far this year, Renaud has had to dig deep to plant, including cashing in RRSPs.

"If I have another bad year, that's it."

Other farmers standing next to him nod in agreement or tell similar stories.

They paint a picture of disastrous proportions.

"There's three things that could go wrong during a season," Renaud spoke up again.

"One, you can have a wet spring, we had that; two, you can have cool summer, we had that; three, we had an early frost, we had that too.

"Farmers expect to have at least one of the three, we can deal with that."

Not only has Mother Nature frowned on the growing season, but the market for corn and soybeans is depressed, input costs are up and – the biggest gripe of all – federal and provincial assistance programs – are inadequate.

Philippe Hennard of Pendleton, about 15 minutes northwest of Maxville, produced a comparison chart based on his own 780-acre farm which compares Ontario cash croppers to a theoretically identical Quebec counterpart.

It detailed total government assistance since 1991 for the Quebec equivalent is $580,000 to Ontario's $75,000 or $82.62 per acre to $10.68.

Alain Leduc, of Moose Creek, showed a copy of a revealing report from the Ontario Corn Producers Association.

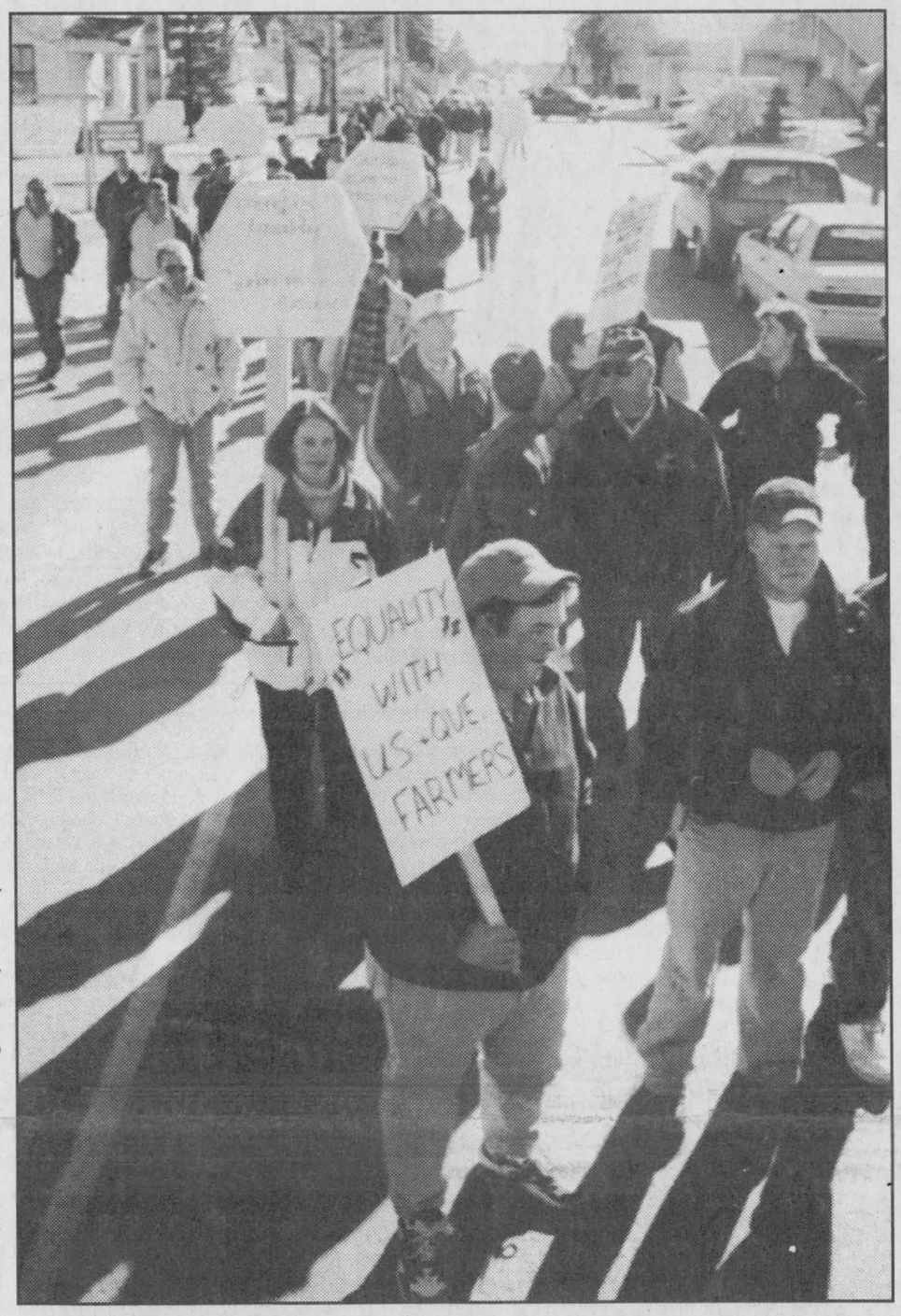


**About 150 farmers took to Alexandria Main Street to demonstrate against lack of government assistance. The walk started from the south-end Jean Coutu parking lot to Don Boudria's Election Campaign Office near the corner of Derby and Main.** Staff photo - Greg Peerenboom

The report gives high praise for Quebec's assistance program, Assurance - stabilization des revenue agricoles (ASRA).

The farmers said they need an ASRA program, whose payments are generally higher than the Ontario Whole Farm Relief Program and the Net Income Stabilization Program (NISA).

The federal share for the relief program went up to 80 per cent recently from 50 per cent to help farmers already in crisis, an injection of $32 million.

However, Leduc said most farmers only use this program when they're virtually bankrupt, rather to keep them farming.

"You have to have 70 per cent less income than last year."

Both these programs are voluntary.

NISA allows farmers to claim up to four per cent of the first $250,000 of gross revenue, which equals $10,000.

"We gross between $700,000 to $750,000, it's not really fair to me," Leduc said, explaining his input costs are much greater than a smaller farmer and yet, they receive the same.

The farmer must also put up to $10,000 in a bank account.

"It's a hard program to trigger, meaning getting the money out of it," Leduc said, adding this has been relaxed because of the recent demand.

Without increased government support, Renaud said there is no way farmers can survive in Ontario, especially during tough

*(Continued on page 7)*

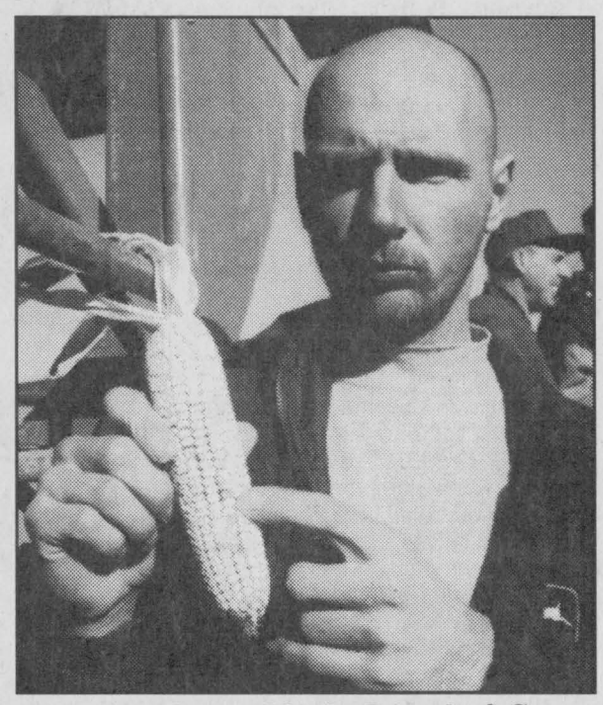

**Cash crop farmer Martin Renaud of Green Valley, the principal organizer of the rally, holds a sample corn cob, which is of poor quality and contains mould.** Staff photo - Greg Peerenboom

# Students leave class to protest lack of sports

By Jason Magder
*News* Reporter

Ignoring a PA announcement by the principal and student council condemning such action, about 30 defiant students from Glengarry District High School took to the streets last Wednesday to protest the absence of varsity sports.

"You have to pay so much to get into (other sports leagues)," said Meagan McLeod. "You have to pay so much for equipment and all that. If GDHS has sports, it supports everything, you only have to pay like $15."

The students, mostly from Grade 10, lined both sides of Alexandria's Main Street in front of their school. Their placards read, "Honk for Sports" and students cheered as they got acknowledged by passing cars.

They were protesting the new Bill 74, which has increased the amount of periods that teachers are required to work over the course of the year from six classes out of eight to 6.5. As a result, the Ontario Secondary School Teachers Federation requested its members withdraw from extra-curricular activities.

The schools have their hands tied since organization and participation in extra-curricular sports is voluntary on the parts of teachers.

When principal Jacques Lemire got wind of the protest, he spoke with the student council and they both made an announcement urging students not to walk out.

However, at 10:30 a.m., just after Teacher's

*(Continued on page 2)*

## Municipal Elections 2000

# Defining "participatory democracy"

By Jason Magder
*News* Reporter

After enduring three similar meetings over the last week and a half, North Glengarry candidates at Maxville were still fresh and liberally took shots at each other last Thursday.

One of the biggest splits in the candidates emerged when after discussing many problems plaguing the area, Lochiel resident Peter Zuuring asked, "Are we going to have a fair, participatory democracy here or not?"

**"Form of anarchy"**

Incumbent Mayor Grant Crack said that democracy is more than just the citizens, but their representatives whom they vote for.

"Participatory democracy is basically a form of anarchy where you have no municipal government, no provincial government, no federal government. It's basically governing by committee," Crack told the over 100 people who gathered in Maxville's Sports Complex. "We're a democracy. We have a system in place and it works. Every three years you get to go to the polls. You get to choose who you have faith in, who you trust to provide the leadership to take the township further."

**"Shouting matches"**

Depratto shot back by criticizing the way the outgoing council worked together.

"Anarchy is when you can't chair a meeting, when there's shouting matches between people in the audience and members of Council," Depratto said. "But input from the community is absolutely essential for Council to work."

Franklin said he had no problem with active participation in government.

"I absolutely, definitely agree in participatory democracy, not in the divine right of Kings," he said. "I have no problem listening to the public. I don't always agree with the public. The public doesn't always agree with me, but at the end of the day, I'm prepared to make the decision that is right."

Councillor-at-large candidate Chris McDonell said that Council now has the job of correcting their volunteer situation.

**"Same old problem"**

"It's the same old problem all the time where people are complaining about what's occurred," McDonell said. "I just hope that I can be part of a council that can change those ways."

*(Continued on page 3)*

# Low-key meetings rule

By Sue Harrington
*News* Correspondent

Politics continues to be polite in South Glengarry, as discussion at the all-candidates' meeting in Glen Walter on Monday night often veered to individual concerns rather than universal issues.

The meeting was held at the Knights of Columbus Hall and was organized by the Glen Walter Chamber of Commerce. Vivianne Panizzon acted as moderator for the event, which drew a crowd of about 70 people.

Contesting the election for reeve of South Glengarry are Charles Sangster, the incumbent, and Dave MacDonald. Present council members Janette Abbey, Ian McLeod and Jim McDonell are being challenged by John Lounsberry, with three to be elected. Frank Prevost has been acclaimed to the deputy-reeve's position.

An all-candidates' meeting was also held in Williamstown last Wednesday night at St. Mary's Centre. The Williamstown meeting attracted about 100 residents.

Both meetings were low-key affairs with issues in both cases being concerned primarily with the environment and with roads.

Some ratepayers are becoming critical of the format which has been used in the three pre-election meetings to date – the question period which allows all candidates the opportunity to respond, and which wastes time in the to-ing and fro-ing of those candidates to the microphone.

*(Continued on page 3)*

RCA The Price is Right
$30 MAIL-IN REBATE
F32668 32" diagonal
•High-Performance Video System with 765 Lines of Horizontal Resolution
•3-Line Digital Comb Filter •Colour Picture-In-Picture
•Audio/Video and S-Video Input
•GUIDE Plus+ GOLD On-Screen Program Guide
•Master Touch® Universal Glo-In-The-Dark Remote
RCA Changing Entertainment. Again.
MARCEL TV-FURNITURE
COUNTRYWIDE
FREE DELIVERY
369 Main St., South Alexandria 525-3692

# Maxville ward hopefuls wet over water problems

By Jason Magder
*News* Reporter

While Maxville ward candidates have similar views on the most important issue for the area, they differ greatly on what should be priority two for the area.

During the all-candidates meeting last Thursday, ward hopefuls Brian Wensink and George Currier both pledged to rectify the water quality situation as soon as possible.

"There is no doubt that the water topic is the main topic," Currier said. "We don't know much about it. But I do know that it's something the new council has to decide on very quickly."

Wensink agreed the deadline to get the project started is fast approaching.

"In the wake of the Walkerton situation, provincial funds for such projects is at an all-time high," Wensink said. "We need to take advantage of this opportunity."

Wensink identified funding for (Kenyon Agriculture Society's) facilities expansion, and the demolition of the defunct Maxville High School as his secondary issues.

"It is unfortunate that the Glengarry Highland Games committee and our council were unable to reach an agreement regarding this project," Wensink said. "If elected I will support funding to repair the current grandstand. I will then enter into dialogue with the Glengarry Highland Games committee to discuss potential funding for future phases of this project."

Currier's other issues were to encourage more public involvement in the governing process and the reinstatement of a full-time Ontario Provincial Police office in the ward, there is currently only an OPP sub-office, where officers can stop by and do some paper work when patrolling through the town. However,that will be removed by February.

"Policing is certainly a concern of our citizens," Currier said. "Now with the police move to Alexandria it leaves Maxville people wondering how much protection they really have.

"If elected your councillor, I will work together with council to have a police office in Maxville, with one or two officers there at all times."

**Liaison committee**

Currier added he would set up a committee which would act as a liaison between the electorate and council

"Monthly meetings could be held with the public to give them an opportunity to provide input that I would present to council."

Wensink said that Maxville High School has become an eyesore for the community.

"And a safety risk," he added. "I will pursue the owner's offer to donate the building to the municipality. Demolition and landscaping of this property would be my goal."






# Students leave class to protest lack of sports

*(Continued from page 1)*

Advisory Program, the students began their protest. It lasted through second period, which ended at 11:35. By noon, there were only a handful of students left protesting, one of them being Grade 11-12 student Mareike Siebert, 17, from Dusseldorf, Germany.

"Before I came to Canada, the (former principal) asked me if I want to try out for the soccer team, and now there's nothing," Siebert said.

Nicolas Lemieux, 15, and in Grade 10, was a centre on last year's basketball team.

"We haven't even heard any news or gotten any information on the situation," Lemieux said. "We want to know what's going on. But most of all, we want it all back."

Lemire believes that while the students' hearts are in the right place, they are using the wrong avenues to get their message across.

"I can understand some of the kids are frustrated," Lemire said. "There are other ways of demonstrating their discontent. We're looking at putting something together, you know, writing protest letters to the government, to the school board."



**Students at Glengarry District High School cheer as a car honks its horn to support their cause. They were protesting the absence of varsity sports in their school since the beginning of the school year.**
Staff photo – Jason Magder

His comments were echoed by OAC student Emily Carr, who stood and observed the protest during her lunch hour.

"I am not in support of this protest," said Carr, 17. "I think teachers should only do extracurricular activities by choice. We've got to get the parents to talk to the school board because they obviously don't listen to us."

Students are not only upset about losing their varsity sports, some have complained that they feel jealous of neighboring Ecole Secondaire Le Relais, which has not lost any of its extra-curricular activities.

Teachers there are part of a different union and their collective bargaining agreement doesn't come to term until next year.

While none of the sports teams have been lost, coping with Bill 74 has not been easy.

"Or course the teachers are more taxed than in the past," said Le Relais principal Collin Geoffrion. "The teachers on average have to teach more than in the past. So teachers have less time to dedicate to their students as before."



new balance
The performance running shoes for women and men!
*Cross–trainers, runners, walkers: we have a "New Balance" for you!*
Diane's Shoe World
678-3800
15 St-John St., Vankleek Hill
*No rain checks. Final Sale, No Credit, Refund or Return on Sale Merchandise


**Voter information**

Advance polls for the Federal Election will be Nov. 17-18, 20. Revision ends Nov. 21, deadline for special ballot registration.

**Santa Claus Parade**

The Maxville and District Chamber of Commerce is accepting floats for its annual Santa Claus Parade on Nov. 19. Floats will assemble 1p.m. at the Maxville Manor. Parade will begin at 1:30 p.m. Any questions, call Debbie Gaulin or Audrey Evans-DeNobriga at 527-2800.

## Glengarry Gatherings

**Bingo**

Alexandria Lion's Club and Club Optimiste Alexandria Bingo at Glengarry Sports Palace, Alexandria every Thursday, 7 p.m.

**Bereaved meeting**

Cornwall and Area chapter of Bereaved Families will have support and share night on Nov. 9, 7-9 p.m. at 144 Pitt St. Guest speaker is Jane Rochette.

**Ecological Farmers meeting**

Ecological Farmers Association of Ontario is having a meeting at Community Christian Reformed Church, Dixon's Corners from 9:30 a.m. to 3:30 p.m. Price is $15, including organic meal. For more info, call Janet Duncan, (613) 256-2933.

**Bridge scores**

The Alexandria Bridge Club results for Oct. 24 were: North/South – 1. Joan and Gilles Lapointe, 2./3. Elizabeth Merjerrison and Jim Campbell; Jean-Guy Parisian and Marcel Laviolette. East/West – 1. Michel Duplantie and Rene Belanger, 2. Nora Ruth and Sheila Pickett, 3.Lorna and Homer Grant.

**New Year's Eve fundraiser**

New's Years party at Sacred Heart Church Hall, proceeds to Daughters of Isabella nd soup kitchen. Tickets $15, reservations, Jean Lajoie, 525-3022.


BOUTIQUE Levaque
FOURRURES FURS
1945
Leather/Suede Sale
Also available: Washable Leather/Suede




*Did you know that... ?*
*Levaque Fourrures*
*- Sells*
*- Repairs*
*- Cleans*
*- Dyes leather and suede*
Not exactly as illustrated
677 MAIN STREET, HAWKESBURY, ONT. K6A 1B3 TEL.: 613-632-3711



We want both your car and your day to
RUN SMOOTHLY
THE FALL MAINTENANCE PACKAGE

• Lube, oil and filter • 15 point inspection including battery, antifreeze, tires, wipers, hoses & belts • Tire rotation • Brake inspection • Top up fluids • Set tire pressure
$39.95
TWO FREE BOTTLES OF OPTIKLEEN WINDSHIELD WASHER FLUID
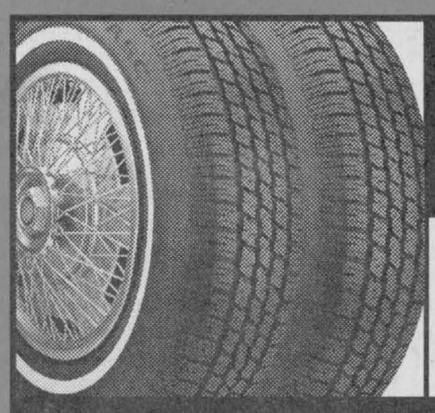
ONE-TWO TIRE EVENT
UNIROYAL TIGER PAW ASC P185/75R14
$64.95 One Tire
$124.95 Two Tires
Fits most '90-'94 Sunbirds and Cavaliers
UNIROYAL TIGER PAW ASC P195/70R14
$70.95 One Tire
$135.95 Two Tires
Fits most '95-'98 Achievas and Grand Ams
UNIROYAL TIGER PAW ASC P205/70R15
$77.95 One Tire
$149.95 Two Tires
Fits most '92-'98 Trans Sports and Lumina Vans
These prices include installation, balancing, stems, 4 year road hazard protection, an 80,000 km treadwear warranty, and lifetime inspection and rotation every 10,000 km
MICHELIN GOODYEAR BFGoodrich UNIROYAL
OUR ALIGNMENT SERVICE WILL HELP YOUR TIRES PERFORM BETTER AND LAST LONGER
CHEVROLET Oldsmobile PONTIAC BUICK GMC Cadillac GM
Goodwrench Service
*Right.* On time.
www.goodwrench.gmcanada.com 1-800-GM-DRIVE
At your participating GM Dealership. Plus tax. LOF includes up to 5L of GM premium motor oil, offer valid on most GM vehicles. See Service Advisor for more details or call 1-800-GM-DRIVE. Limited time only. While supplies last. Dealers may sell for less.



North Glengarry Residents Have
645,964
Good Reasons
to RE-ELECT Grant Crack

•In **1997,** most politicians promised to try to keep taxes from going up.
•In **1997**, the four municipalities of North Glengarry collected **$2,195,196** in taxes.
•In **2000,** the Township of North Glengarry collected **$1,549,232**.
Each Year, That's **$645,964** less out of your pockets!
THAT'S 29.4% LESS
Responsible leadership ...achieves results
With your vote on Nov. 13, I can continue to make a difference
Grant Crack X

# Some questions go unanswered at South meeting

*(Continued from page 1)*

At Monday's meeting, several people went home with questions left unanswered because time had run out. Speaking with *The News* after the meeting, Lucy Lalonde expressed her disappointment.

"I really wanted to know how the candidates stand on future amalgamation," she said. "That's a valid question."

Lalonde said that some of those who took to the mike on Monday were not asking questions, but were making statements endorsing the present council.

"That's not what a question period is supposed to be about," she said.

It is anticipated that the last all-candidates' meeting, being held tonight (Wednesday) in Lancaster will be the most contentious of the four because of the controversial Lancaster Water and Sewage Project.

**No choice for residents**

Some aspect of the project has come up at each of the all-candidates' meetings to date.

In Williamstown, South Lancaster ratepayer, Terry Weldon, asked why residents there didn't have a choice with the project, especially since there was no money allotted by the province for the water component in the hamlet.

Incumbent council member Jim McDonell said that water woes in Lancaster combined with available provincial funding at 90 percent for water in the village, made it sensible to involve the hamlet of South Lancaster in the project at this time.

**Look for new money**

"It didn't make sense to do it all again down the road," said McDonell.

In Glen Walter, Peter Greene asked whether candidates would be willing to continue to look for money for the unfunded portion of the project, possibly under the new OSTAR program.

The two candidates for reeve had different answers.

"Not very likely we will be applying for OSTAR," said Sangster. "We have other projects. We will be applying for other money for other parts of the municipality."

Dave MacDonald said he would be quite willing to look at any other sources of possible funding and would "exhaust all sources" in his quests.

The universality of water meters in the serviced areas of South Glengarry was a question also posed by Greene.

Sangster said that the meters would be coming shortly to Glen Walter, as well as being in Lancaster and South Lancaster. Meters were also favoured by candidates Janette Abbey, Ian McLeod, John Lounsberry and Dave MacDonald, prompting a question from resident Marcel Drouin.

**$250,000 savings**

"Who's paying for the meters?"

Sangster said that $250,000 in savings from the operation of municipal water plants, which are now being run "in-house" would be going back to the ratepayers.

"Perhaps money for the meters will come from the savings," he said.

MacDonald reiterated that the municipality should be responsible for the cost of the meters.

Lounsberry said council should look for funding to help assist people who have problems with their own personal septic systems and wells, reasoning that if they were functioning properly there would be no need for "mega" water and sewer projects.

**Pesticide spraying**

Other health concerns also surfaced from ratepayers. In Williamstown, Claude Laperriere, a member of the township's environment committee, asked candidates whether they were for or against the use of pesticide spraying on municipal properties.

MacDonald said, if elected, he would put through a by-law banning roadside spraying. Abbey agreed.

Sangster said that the muncipality had not sprayed the roadside in recent years by a resolution of council, but that he would like to retain the option of using herbicides where all other forms of mechanical methods of controlling roadside weed growth had failed.

"It's always been a hot issue," said incumbent councillor, McLeod. "Many people suffer from allergies and ignoring noxious weeds is not going to help."

McLeod warned that allowing roadside weed beds to go to seed could play havoc with farm fields.

But Lounsberry said he felt the township should be setting an example, using means other than chemical to control the problem.

Concern about development in the township at the expense of green space and wetlands was also raised.

Both MacDonald and Sangster agreed that the place for development was along the Boundary Road, across the road from the City of Cornwall. Sangster said a recent agreement with the city over the Marleau-Tyotown Road realignment has meant that properties on Boundary Road will be serviced with water in the future.

Wetlands like Cooper Marsh are protected by the province, Sangster said.

**Clear-cutting**

A question about excessive clear-cutting practises in the municipality at the Williamstown meeting turned into a discussion on saving trees along roadsides.

Lounsberry said he didn't think it was "beyond the engineers to save the trees along County Road 2," while both McLeod and McDonell said the trees had to come down when they encroached the road and posed a danger.

The newly reconstructed former provincial highway itself has also surfaced as an election issue, despite the fact that it is a county road. Reeve Sangster said that the reconstuction of the road "was a major undertaking for South Glengarry."

MacDonald said that a little PR could have been used in dealing with residents upset with the removal of "trees, fences, flowers, and sidewalks that were just put in."

**At odds**

Candidates McLeod and Abbey were at odds about the road at the meeting in Williamstown.

"I disagree with the statement that if roads are a little wider, they become speedways," said McLeod.

Abbey said she had been on the road recently, travelling at 80 km/h and the cars were passing her "like crazy."

McLeod, who was the project manager for the road and came under fire at the first candidates meeting in Green Valley because he is employed by a firm which does a lot of work for the municipality, took the opportunity in Williamstown to defend himself.

Foregoing his electoral platform speech, McLeod chose instead "to clarify negative innuendoes." He outlined the procedures as set out by the Ontario Municipal Act to avoid conflict of interest, and said he had followed those procedures during the past three years.

**Engineer's oath**

"I took an oath as a Professional Engineer," said McLeod, "and I have stuck to it."

County Road 17 near Williamstown was also a source of discussion, with MacDonald saying, if elected, he would be prepared to have the township take it over and keep it a local road, "if it is the will of the people." The road was slated for reconstruction this year but plans have been put on hold while land is being acquired.

While Sangster also agreed to look at taking over the road, Jim McDonell warned of the expenses involved and suggested an alternative.

**"Use our influence"**

"I think we should use our influence to look at the design," he said.

Excess gravel pushed by plows into roadside ditches and onto residents' lawns also surfaced as an issue at both meetings.

All agreed this was a problem which had been ongoing, but for which a good, inexpensive solution had yet to be found.

At the Williamstown meeting, McDonell showed his expertise in the telecommunications field with an in-depth explanation when asked a question about getting South Glengarry "connected" in the future.

**Laughter from the crowd**

"Does anyone want to add to that?" asked moderator John Chafee, prompting laughter from the crowd.

School board officials, both acclaimed and those running for the English Catholic School Board, were on hand at the Glen Walter meeting.

# Bainsville dog stands in place for Second World War hero

By Jason Magder
*News* Reporter

Champion Newfoundland dog, Marcarpents Rimshot, is the pride and joy of Bainsville residents and owners of Marcarpents Kennels, Marc and Nina Coté. But now, he probably enjoys the highest honour for a dog.

He's the recipient of a medal of bravery that hasn't been issued in over 50 years – although he's accepting the medal on behalf of another dog whose act of bravery took place almost 60 years ago.

In 1941, Gander the Newfoundland dog, and mascot to the Royal Rifles of Canada, spared the battalion from a deadly grenade. Being from Newfoundland, Nina Coté, who is a breeder of this dog knows the story well.

"The story has been around for quite a while, but it took a long time before it could be confirmed," Nina Coté said. "It's a very great thrill and a great honour to have our dog stand in for this."

Gander the Newfoundland dog was named for the city where he was presented to the Royal Rifles regiment of Gander, Nfld.

He then traveled with the regiment to Hong Kong along with the Winnipeg Grenadiers.

In mid-December 1941, the garrison at Hong Kong was in the midst of a hopeless stand, being severely outnumbered by a Japanese invasion from the Chinese mainland. During the fighting, some Canadians were pinned down by machine gun fire when a Japanese grenade landed close by.

Gander then seized the grenade in his mouth and ran away with it until it exploded in his mouth. The soldiers were all saved, but Gander did not survive.

The survivors of the regiments surrendered later in the month and spent the rest of the war as prisoners. When they returned, however, they spoke of Gander's heroism and the story has become somewhat of a legend.

Jeremy Swanson of the Canadian War Museum and retired historian Howard Stutt looked into the story five years ago and found witnesses to confirm its authenticity.

Stutt and Swanson shared their findings with the Hong Kong Veterans Association who then contacted the People's Dispensary who issued the award. The Dispensary then needed to find a dog who could accept the award on Gander's behalf. Marc and Nina Coté's dog was selected because of the numerous awards it had achieved.

"When the Hong Kong Veteran's Association started looking around, they contacted a breeder in the eastern part of Ontario," Marc Coté said. "They had requested of him a list of breeders that they thought would have suitable dogs. He suggested to them that they contact my wife."

However, the veterans association was looking for a very specific kind of dog.

"They wanted a very good representative of the breed," Nina Coté said. "One that was very calm."

The Dickin Medal of Bravery goes to an animal who displays "conspicuous gallantry and devotion to duty associated with, or under control of, any branch of the military during World War II. The medal is issued by the People's Dispensary, Britain's leading veterinary charity. The last medal issued was in 1949.



**Marc Coté is beaming with pride as his dog, Marcarpents Rimshot, stood in for Gander the Newfoundland Dog and received a medal of bravery at the British High Commission in Ottawa. Standing with Coté are Fred Kelley, centre, the original handler of Gander the dog, and a boy dressed as a soldier of the time, right.**
Submitted photo

School board elections

# Catholic trustee hopefuls differ on teacher woes

By Jason Magder
*News* Reporter

While trustee candidates for the Catholic District School Board of Eastern Ontario agree they will have problems with pressure tactics in the upcoming term, they differ on what the best solution is.

The essential problem plaguing the board across Ontario is the cut in preparation time by the school board, as a response to government zero-deficit regulations.

Ron Eamer said the woes the education system is currently facing is one between the teachers and the province.

"The problems we have right now are not local problems. It's with the provincial government and the provincial office of the teachers' association. Once we solve the problems at the upper levels, the local problems will look after themselves."

Opponent Charles Adams agreed with Eamer that the province has an important role to play.

"Funding has been a difficult problem for myself and for others who have worked on the school board," Adams said. "And I assume that the same problem exists across the province."

He added that the province will re-evaluate the system and bring a solution to the problems.

Fellow running mate Gerald Samson was not impressed with his rivals answers to this problem. He stressed the need to give teachers more preparation time.

"I'm hearing that everything's going very cohesively. However, I look in the *Standard-Freeholder* from Monday, Oct. 23 and it says 'listen to the students, we are losing out. We are frustrated, upset and in desperate need of community support.' And it's happening all across Ontario," Samson said.

"There's no extra-curricular activities. There's no sports in our high schools. It's not the teachers fault.

"I feel that students are suffering. We have to foster a partnership again with our teachers and give them more preparation time."

Eamer responded to that by saying that having more preparation time is too costly.

"We tried spending a little more money the last time around on preparation time for teachers, we ended up with a $2.3 million deficit," Eamer said. "It just doesn't work."

Adams said the problem is that teachers have a beef against the government and are taking it out on students across the province.

"They have a problem with what the province is trying to do. And because they can't fight them other than at election time, they're using school boards and school systems to try to fight the province," Adams said.

All three candidates come with a wealth of experience. Eamer and Samson have served 19 and 18 years respectively on the Catholic School Board, while Adams has been a member for 12 years.

Eamer said he has helped bring the school board together after its amalgamation in 1998.

Samson said that the creation of larger school boards has left the city of Cornwall and Glengarry County somewhat deprived of future development while the town of Kemptville has received a new administration building.

Adams said that the student always has to be the first thing considered and that everything else comes after that.

# Sauvé back for more challenges

By Greg Peerenboom
*News* Editor

Tough decisions are ahead for Georgette Sauvé, Glengarry trustee representative at the Conseil scolaire de district catholique de l'Est ontarien.

Sauvé was unchallenged for her trustee seat this time around and will enter her third three-year term by acclamation.

The Lancaster resident will have a balancing act over the next three years. At the top of the list what the future holds for three South Glengarry elementary schools.

Ecole St. Joseph in Lancaster, Ecole Ste. Marie in Green Valley and Ecole Ste. Thérèse in North Lancaster are being studied by viability committees.

All three schools host considerably less than 300 students, the ideal target for student population.

Sauvé told *The News* that while closing one or more of these schools are always a possibility, she is adamantly opposed to such a measure.

"I'm very optimistic we can save them," she said.

The temptation to close a school arises because the conseil receives less money per teacher when there are fewer than 300 students.

However, the board also receives special funding for students when schools are small.

The danger of keeping small schools open is there is greater likelihood that some schools will have triple grading or one teacher instructing, for example, Grades 2 to 4.

"Parents choose schools that have double grades," she explained.

However, it may not possible with the current provincial funding formula to offer double grading.

"Parents are afraid of triple grading. They may want to put their children somewhere else."

When that happens, the conseil loses funding and makes it even harder to keep schools open.

In the past, to help out smaller schools, school boards had the option of raising education taxes, but that has been taken away by Queen's Park, which has centralized tax collection and distribution.

While this might be good for the taxpayer's wallet, it makes it much harder for boards to deal with financial shortfalls and meeting the public's education expectations.

Bringing the public's concerns to the conseil table is also a task that needs attention, Sauvé said, surveying three years of the much larger, amalgamated school board.

"School trustees don't know exactly what people want, because people don't know what's going on."

She admitted it is convenient she didn't have an election opponent, but it did little to help get the voters' views across.

# Still lots of work to do for Buckland

By Sandra Berry
*News* Reporter

Martintown's Art Buckland is not a new face to the Upper Canada District School Board after serving more than 20 years as a board member.

Buckland was acclaimed as trustee three weeks ago when no decided to challenge him for the Stormont and Glengarry seat.

For Buckland the major issues remain those of the last term, most importantly to increase funding for the public school boards.

**Lost funding**

"In 1997 we lost $15 million from four boards," explains Buckland of the UCDSB's difficult times.

"This had to be the hardest challenge but I think we did well."

He says the issue continues to be underfunding, especially in transportation where the Catholic boards get more per student capita.

**Emphasis on rural**

He believes the provincial government should put an emphasis on recognizing small schools, lowering the preferred limit of students.

At present, budget shortfalls for schools with less than 350 students is the responsibility of the individual board, a number Buckland feels the Premier Mike Harris is inappropriate.

"It's a Toronto idea which doesn't apply down this way."

**Keep it local**

Another item he wants resolved is the fact that Glengarry and Stormont schools could not benefit from a rural and remote school grant as they were located within 100 kilometers of an urban centre, Ottawa. Something he feels is not fair since Kingston-area schools received grant money.

He says the board will continue their work with school councils to ensure that the board remain local.

"We had 61 trustees doing this job, we now have 10. We're not as local as we used to be."

Editor's note: A profile of acclaimed French Public School Board of Eastern Ontario trustee Daniel Morin will appear in next week's issue.

# Participatory democracy

*(Continued from page 1)*

His rival, Lionel Lustgarten, addressed the issue of fairness in government.

"Fairness is giving people the opportunity to participate and listening to them when they do."

Deputy-mayoralty candidate Maryanne Kampouris said participatory democracy is more than participating in elections.

**"Community involvement"**

"It's more than just voting once every three years. It is community involvement. Committees of council should be set up and you as individuals from the community should be on those committees and you should have a mandate to make good recommendations, and Council should listen."

Her rival, William Hagen, agreed.

"Dialogue and input from the citizens of North Glengarry is necessary for Council to make proper decisions," he said.

Maxville ward candidate George Currier repeated a promise made in his opening speech that he would form a committee that would meet once a month to discuss Council's decisions.

"Anyone could come and bring their ideas, which I would bring to Council," Currier said.

His opponent, Brian Wensink said Council is currently plagued by some members of the public trying to manipulate Council's agenda for their own interests.

"We have a special interest group in this community right now who has at least four candidates running in this election. I know for a fact that they did try to recruit a candidate in Maxville but were unsuccessful. That is the real threat to participatory democracy in the municipality."

**Going by different names**

Wensink told *The News* the following Monday that he was referring to a group that in the last three years has gone by the names of Focus on Canada, and North Glengarry Community Economic Development Group.

"This is the group that three years ago, during the inaugural meeting of the municipality disrupted the meeting and tried to get their agenda on the table."

The all-candidates meetings were organized by the NGCED and moterated by the group's chair, Garry Smith, and vice-chair, Doreen-Ashton Wagner.

Kevin Macdonald, President
J. T. Grossmith, Publisher
Bonnie McDonald, Advertising Manager
Gregory J. Peerenboom, News Editor

# EDITORIALS & OPINIONS

The Glengarry News is published every Wednesday at 3 Main St. S. Box 10, Alexandria, Ont. K0C 1A0 by The Glengarry News Ltd.

Phone 613-525-2020 *Sharing Your Future...Remembering Your Past* **Home Page: http://www.glengarrynews.on.ca.** Fax 613-525-3824

## Your municipal vote can make a difference

In less than a week about 20,000 electors from across South and North Glengarry will be offered the opportunity to determine who will represent them in what, surely, is the purest form of democracy in Canada – municipal government. How many will actually partake in the exercise remains to be seen but if recent practices are any example, the number will be fewer than the last election in 1997. That year about 33 per cent of South Glengarry's 10,000 plus eligible voters cast their ballots, while in North Glengarry the figure, although higher at 54 per cent, paled by comparison to the 1994 total. In the '94 election, as many as 67 per cent of electors in Alexandria alone turned out to vote for what would prove to be the town's last council. In South Glengarry's most populous area, Charlottenburgh Township, only 2,440 voters chose to exercise their franchise in 1997, down from turnouts of 2,741 in 1994 and 3,185 in 1991.

***. . . a growing sense of detachment with the political process amongst electors.***

As those numbers in both communities indicate, the decline in voter turnout is not something that can be attributed simply to the changing face of the local landscape in which there are fewer municipalities and with it, possibly, a growing sense of detachment with the political process amongst electors. The decline in voter turnout had set in well before the current spate of amalgamations and is evident not only at the municipal scene but also at federal and provincial levels where the declines are equally substantial.

Federally, the curve for voter turnout is a steady downward slope. In 1984, some 75.8 per cent of voters nationally cast ballots in that year's federal election, which marked the start of the Mulroney era. In 1988, the numbers dipped ever so slightly – in part due to the interest over Free Trade – to just 74.6. The start of the Chretien era in 1993 saw a significant drop to 67.7 per cent followed by a slight drop off in 1997 to 65.6 per cent. Here in Glengarry-Prescott-Russell, voter turnout in the 1997 contest exceeded the national figure by better than three per cent with 68.7 per cent of voters trooping to the polls. The figures at the provincial level are lower than the federal numbers but exceed the municipal totals. Again local turnout for provincial contests exceed the Ontario average with 60.2 per cent turning out in SDG & East Grenville for the 1999 election, compared to 58.8 per cent overall across the province.

But even if voter turnouts are higher here than national and provincial averages, they remain a cause for concern. Clearly, the electorate's interest for politics in general is waning over time. Political gaffes – whether they involve the current scandal that embroiled the federal Liberal government with its inept mishandling of the HRDC job creation scheme or locally over the long-standing R.F. McLennan Drain issue – can set tongues-a-waggin' over coffee and even stronger beverages at the local watering holes, but how do these incidents translate into voter awareness and participation? Sadly, it would seem the answer is very little.

People may talk about government in good and bad terms but fewer seem prepared to do more than engage in, at best, idle speculation. And although some of the all-candidates meetings drew what appeared to be good crowds, they are not – as once was the case – the tip of the proverbial iceberg in terms of representing public interest. If anything, those who attend the all-candidates meetings are part of an increasingly powerful minority. Those who choose to exercise their franchise have a disproportionate impact on civic affairs. This state of affairs does not bode well for any community.

The problem, in part, lies with the public's perception of municipal affairs. There is a tendency to view politics in the following order of importance: federal, provincial, municipal. Certainly the higher level of government deals with the more significant issues, be it healthcare or the national debt as compared to the seemingly more mundane roads and drains which more typically make up the local municipal agenda. Be that as it may, how many times do local constituents have the opportunity to buttonhole their local MP or MPP at the grocery store or while watching a sporting event? Rarely, and even on those occasions when the federal and provincial reps are on hand, their hands are tied as to how far they can respond to their constituents concerns. Often, the best they can do, if their party is in power, is get the matter placed before cabinet or a ministerial assistant.

***At the municipal level, representatives don't need to consult with higher ups in the party; they are, for the most part, a one-person party.***

At the municipal level, representatives don't need to consult with higher ups in the party; they are, for the most part, a one-person party. They can raise the concerns at the next council meeting and, sometimes, even get immediate action on the issue. It is representative democracy in its purest sense and one that warrants greater respect and participation, not only on election day, but throughout the intervening three years. So, get out and vote this coming Monday, but don't just leave it at that. Make a point of following what happens between now and the next election. Keep track of how well the candidates lived up to their promises and dealt with the other issues that will occur during that period. Your participation will make for a better South and North Glengarry.

## Letters to the Editor Policy

**_The Glengarry News_ welcomes letters to the editors from our readers on the issues of the week. All letters must be dated and signed by the writer, with address and telephone number clearly shown for verification, but neither of the latter will be published.**

**Letters must be written in the context of a Letter to the Editor of _The Glengarry News_ and address the Editor directly and solely. "Open letters" addressed to third parties will not be published.**

**Letters are subject to editing for libel and for excessive invective, but not for grammar and punctuation except in extreme cases.**

**Preference for publication will be given to letters dealing with matters pertaining to life in Glengarry County and its environs.**

**Letters may be sent by mail to: Letters to the Editor, The Glengarry News, P.O. Box 10, Alexandria, ON. K0C 1A0; or delivered to The News offices at 3 Main Street South, Alexandria; or sent by e-mail to: gnews@glen-net.ca; or by fax to 613-525-3824.**

## The Glengarry News

Member of the Audit Bureau of Circulation, the Canadian Community Newspapers Association, the Ontario Community Newspapers Association, and the Ontario Press Council.

**Subscription rates:** $29.96 (incl. GST) per year home rate; $42.26 (incl. GST) per year in Canada standard rate; $116.63 (incl GST) per year outside Canada.
Publications Mail Registration No. 07495

We acknowledge the financial support of the **Government of Canada**, through the Publications Assistance Program (PAP). toward our mailing costs.

Reach us by Modem!
Letters to the editor can be sent to us through the Internet at gnews@glen-net.ca
Or Send Your Advertisements to us at gnews@sympatico.ca

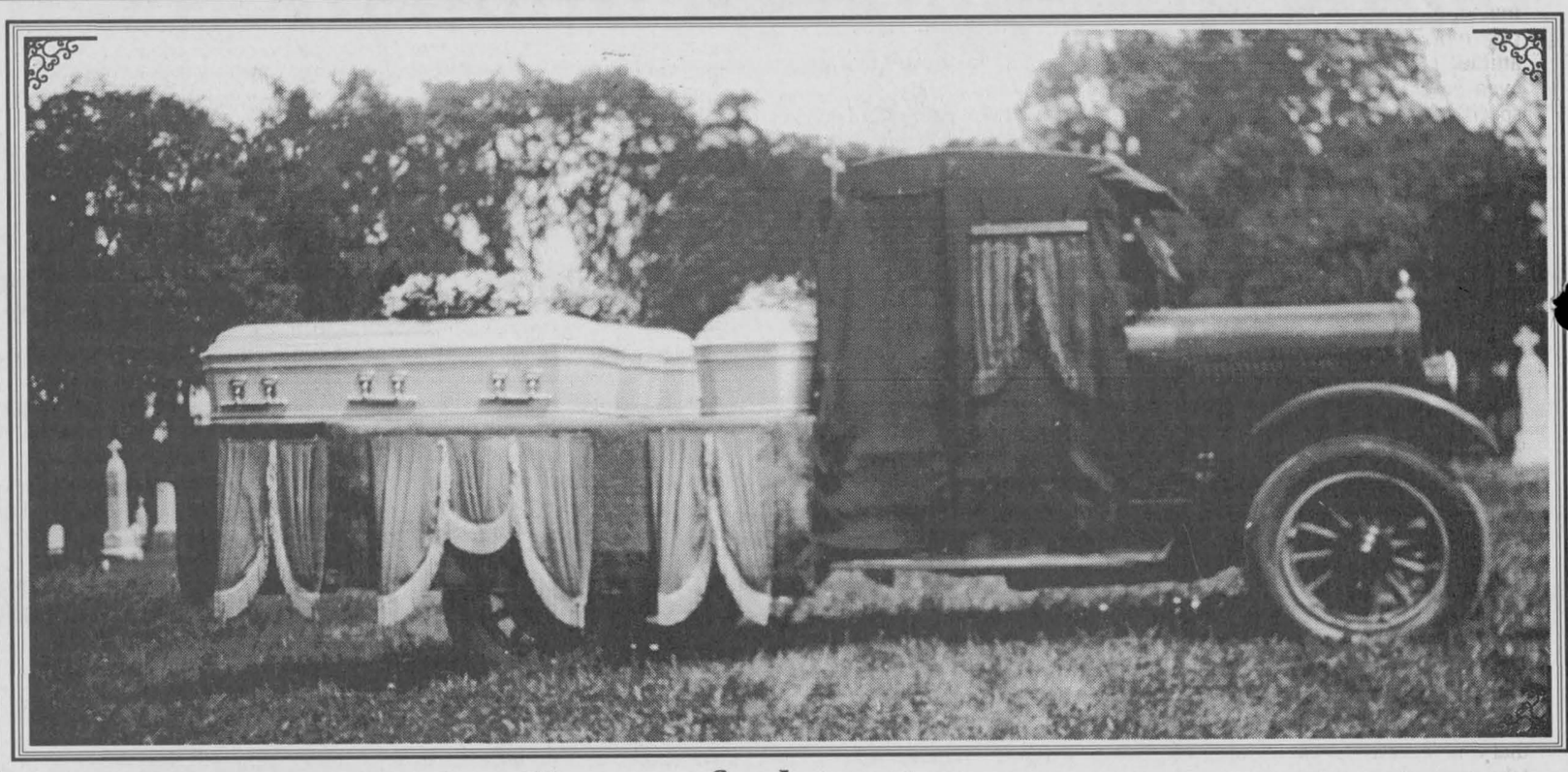

### Hearse of a long time ago

**This hearse did not have the luxuries of the modern ones we see leading funeral processions. _The Glengarry News_ welcomes submissions of old photographs of Glengarry County for publication in this space.**

## Going beyond the handshake and smile

BERRY PICKINGS



SANDRA BERRY

Only a few days left to mark those X's on our ballots. Voting being a discrete event when everyone can keep their choice and opinions to themselves, it demands a bit of tact to bring up the subject.

Being on the blunt side, I normally start off with "So, who are you going to vote for?".

The answers are quite different. Some belong to the group who don't bother to vote and really don't give a hoot about politics saying no matter who gets in, nothing is going to chance.

Others take the matter to heart and have pondered on the subject, diligently weighing the pros and cons for each candidate.

On a lighter side, many opt to put the X next to the name that is most familiar to them not bothering to find out who the unknowns are.

They justify their choices by stating that the particular person is an honest individual, a "good guy", a long-time neighbour or someone that always puts out a smile and asks how the children are doing.

Of course that is applicable if you're looking for someone to work at the tourist booth office or in public relations.

But what we're deciding on is who is going to run this township, not simply as to what road is going to be graded before another or whether or not the ball park will be upgraded next year. These elected officials are the ones laying down the groundwork for the upcoming years and let's also mention deciding how your hard-earned tax dollars will be spent. Not mine, as the only taxes I pay are income taxes which are still due, P.S.T. and G.S.T. Let's not go into the hidden taxes as that would require too much of my lazy neurons.

Perhaps it might not sound too difficult but those people sitting in the township board room need a basic understanding of, let's just say an overwhelming subject, in order to make sound decisions.

Of course honesty and goodwill is at the centre of anyone's integrity both as a human being and a politician. But let's face it here, local politics is more than coaching minor soccer and I believe that we should ask more of politicians than an honest living, a warm smile and goodness of heart.

I am not implying that a crooked and tactful politician equals an honest and responsible citizen.

But as the saying goes, we sow what we reap.

So if we don't set out to practice our democratic right on Nov. 13,, we shouldn't be the first to complain when a crisis occurs and it wasn't dealt with as we wanted.

If we base our vote on smiles and handshakes, well I suppose we'll never be disappointed. Handshakes and smiles are what win votes and keep them.

But here again, we shouldn't be the first to complain when things, other than the handshake and smile, don't turn out the way wanted.

Now for those of us who have thought this out to the best of our abilities. Congratulations, no matter what you choice is.

It is hoped that in your criticism will reveal that inner reflection. By criticism I don't mean slamming but constructively giving an opinion on subject.

And for myself, well I don't think it would be appropriate to state who I am going to vote for, but the decision is made. Whether it's a good one or not, time will tell.

But let's just say it's not based on smiles or the handshakes. If that would be the case, well I'll have to check off every box.

# LETTERS TO THE EDITOR

## North Glengarry Township didn't deal fairly

**To the editor,**

Real life drama!

With the municipal elections fast approaching, I feel like choking if I don't speak up and tell the truth of what really happened to me and my family (re: Hub of Glengarry Restaurant) due to bad economy on one side and events involving Mr. Crack, who is running for Mayor of North Glengarry, and township lawyer, Mr. Alan D. MacKinnon who, guess what, also used to be our lawyer.

It is one thing to lose if one is lazy and mismanages his affairs, but quite something else if one tries to do things ethically correct and everything goes wrong.

I know one is supposed to be polite when broke and bankrupt, do everybody a favour and get lost or drop dead but don't rock the boat. Well, I am not that polite because, at 66 years old, I have lost everything except my pride and will to survive, at least mentally and physically.

Chronology of events: After the motion for summary judgement against us by our mortgagee, Mr. Meuller, was defeated on Oct. 22, 1998, the restaurant continued an up and down business trend until 1999 without making any headway financially. In order to repay arrears and remain current, we would have needed complete refinancing and additional funding to be able to develop a 22-room country inn as planned, in order to create an attraction and destination in Alexandria.

We were not able to secure any investment, long or short-term, and in a stagnant economy continued having problems with repayment. Due to our debt to Revenue Canada, our bank accounts were seized by Revenue Canada the day after Mother's Day in May of 1999. We were unable to get the accounts released. We then approached the Business Development Bank of Canada for help and financing and we were referred by Pauline Rochefort, the vice-president, to Doyle and Salewski, trustees in bankruptcy. Mr. Doyle suggested that we file a notice of intent to file a proposal under the Bankruptcy and Insolvency Act. We were obliged to pay $5,000 up front in order to do so and payment was made to The Doyle Group in the sum of approximately $3,200 in the form of uncashed credit card receipts from our customers with the balance paid in installments. The notice was filed on June 8, 1999 and the bank accounts were immediately released. We then put together a proposal which was filed in court giving us until Dec. 1, 1999 to arrange financing and fulfill the requirements of the proposal.

On Oct. 25, 1999 the following letter was hand delivered to the township office for the Mayor and Council to consider.

*"The following is an offer for Council to consider as it would help The Hub of Glengarry to lower its debt load and taxes and remain in operation.*

*"It seems that we are not able to obtain financing of any kind (loans or grants which are available only if we show that we don't need them) to restore The Mill and restructure our business; therefore, we have decided to offer the "Priest's Mill" to the township in lieu of total release from our tax arrears owed to the township of North Glengarry. The township, as a public body, will definitely be able to obtain funding from the government to develop this heritage building as it pleases; something that as private business people, we are unable to do. This move would, perhaps, allow us to secure proper financing and stay in business since our taxes have increased drastically, our business has gone down and commercial properties with this kind of tax-load will not sell easily in Alexandria.*

*"Please consider this offer seriously, as our options are limited. We await your reply as soon as possible. Thank you.*

*"Ernst Sauer."*

No reply was ever received.

Since we were unable to secure financing through grants or loans, our deadline under the proposal ran out on Feb. 29, 2000. Business for the restaurant was practically non-existent from Oct. 1999 to Feb. 2000 and this led to us falling behind with our current remittances to Revenue Canada. Revenue Canada then seized our bank accounts once again on Feb. 17, 2000. With no other options available to us we decided to cease operations on Monday, Feb. 28, 2000.

The following scenario started to unfold on Monday, Jan 31, 2000 with Mr. Meuller, our mortgagee, visiting our restaurant. He told us that he was called by the Township of North Glengarry to come from Switzerland to a meeting at Alan D. MacKinnon's office (counsel for the township) on Tuesday, Feb. 1, 2000. We asked him to tell us the results of the meeting, which he did. At the meeting with Mr. MacKinnon (Mayor Crack excused himself from attending), Mr. Mueller was made to believe that the value of The Hub of Glengarry was not more than $100,000 and Mr. Meuller said that a proposal was made to him to sell his mortgage interest (first, second and chattel) to the Township of North Glengarry for, what he understood, the same price. Mr. Meuller then gave us the first option to come up with the $100,000 by Monday, Feb. 14, 2000 or he would sell his interest to the township. We were unable to secure the necessary funding and proceeded to make an offer to Mr. Meuller on Thursday, Feb. 17, 2000. Mr. Meuller agreed to allow us to auction off the chattels with the proceeds ($70,000 to $80,000) going to him and the balance, up to $100,000 coming from the sale of the property. This would have released us from our debt to Mr. Meuller and would have allowed us to retain control of the property in order to obtain the best sale price possible to satisfy the balance of our creditors. We then enlisted the auction services of Michael Spooner and Son Ltd., in conjunction with the agreement, to hold an auction for the chattels on March 11, 2000. An article appeared in *The Glengarry News* on March 1, 2000 questioning the legality of the auction. Following this article, On Friday, March 3, 2000, it was made known to us that a township representative was in Cornwall court with a motion to obtain an injunction to stop the auction. Its lawyer was ordered by Judge France Cardinal to serve all parties concerned before a motion would be considered. We were served notice on Saturday, March 4, 2000 that a hearing was to be held on Monday, March 6, 2000 at 11 a.m. at the Cornwall court house. This situation left us no time to prepare a defence and retain the services of a lawyer for the hearing. We attended the hearing ourselves with the hope that it could be postponed because of the time-frame of the matter and give us or our lawyer a chance to cross-examine Mayor Crack on his very damaging affidavit and Mr. Chris Bignell, real estate agent for Royal Lepage about the letter of opinion on the value of The Hub stating that the whole Hub property, after the auction sale, would be worth only $75,000 to $85,000.

The judge insisted on proceeding immediately in order to render a judgement that day. The judge asked us to provide a phone number where we would be reached when he made his decision and we told him that we would be at The Hub and gave him the phone and fax numbers. We left the court house at 1:30 p.m. and proceeded to The Hub to await the judge's decision only to find that the township had already enlisted the services of a bailiff and had the restaurant padlocked. We have a witness that can confirm the time that the bailiff locked up the restaurant.

After finding The Hub locked up we proceeded to my residence to gain access to a phone to find out what happened. We then called the bailiff for information and only got his pager. The bailiff called back a few minutes later and we asked him who had given him direction to lock up The Hub and he said Mr. MacKinnon. A few minutes later, an employee of Mr. MacKinnon's hand delivered a letter to me stating that the township had ordered a distress warrant to protect its tax interest in the property and that Mr. Meuller had taken possession of the property.

Revenue Canada then claimed the chattels because registration for Mr. Meuller had been allowed to expire after five years. Estimated value for the auction sale was about $70,000 to $80,000. Revenue Canada, after holding the chattels for six months, sold them for only $18,000.

I believe that I was prevented from selling the chattels from the property for the best possible price in order to satisfy our creditors. Should anyone feel that he or she wants a more detailed explanation, by all means call the undersigned.

**Ernst Sauer,**
**Alexandria**

# Trinidad's musical gift to Glengarry

ARTS SCENE



LORNA FOREMAN, 347-1338

We are all influenced by music. I always do my housework duties to music. Not only does it make the time pass more quickly, it also changes my attitude to the daily mundane jobs. I even have specific songs to perform specific tasks. Am I the only one?

Interviewing Ken Roach of Alexandria put another slant on just how much music affects us all.

Ken is fairly well known around the Alexandria area; he directs the choirs at St. Joseph's Church in Lancaster and St. Alexander's in Lochiel. He also lends his voice to these moments of reflective music.

"I have a wide voice range," Ken told me. "I am a bass as well as a tenor. Even my repertoire is varied; calypso, love songs and sacred music."

Born in Trinidad where he was a policeman, Ken first came to Canada in 1967 as part of the Police Steel Band to play at Expo '67. In 1968 he returned to stay.

"I played in a steel band in Montreal," Ken said. "Music has always been a very big part of my life. I started singing, though, when playing in a church in Longueuil. But at that time I realized that people didn't take you seriously unless you had a degree, so I enrolled full time at Bishop's University in Lennoxville and obtained my degree in Music."

Ken and I are sitting talking in his third floor retreat. He and his wife, Erika, run Rainbow, a home for the elderly. We sit surrounded by his keyboard, a variety of instruments and a wonderful steel drum. I'll get back to the keyboard soon.

I have always been fascinated by steel drums. Not only by the ingenuity of how they came about, but by the wonderful, unique sound that can lift my heart immediately. Apparently steel drums only came into being in their current form after World War II. With truly spontaneous love of life, workers loading the drums started making sounds from of them – much like we all do with glasses, pots and anything that creates sounds. I had never before actually been given the opportunity to play a steel drum. Ken kindly let me try my hand at making a bit of music. They are deceptively difficult; the notes of the scale not being next to each other. There is also no written music for a steel drum so the musicians have to remember everything. I loved it.

Ken is very much involved with church music but brings a new approach which I am sure is well received. At the moment he is putting a Christmas concert together.

"We have been in Alexandria since 1989," Ken explained to me. "While I really love it here the big city will always have an appeal for me.

"Occasionally I go back to Montreal to play with the people I used to play with.

"I also write music," Ken told me. "I was commissioned to write music for religious instruction books covering Grades 2 to 6.

"The keyboard is my favourite instrument," he said as he turned it on and showed me its versatility. "I am now learning a computer programme so I can produce music that way. I compose music on the keyboard, put it into the keyboard memory and make a tape. Then I mix it, adding whatever other sounds I want."

The keyboard is most intriguing. Ken produced all sorts of background noises; birds, applause, even a helicopter. Not that it would be part of his music, but you never know when it might be useful.

"When I want to compose I go to the keyboard," Ken said. "I just play and play until the inspiration comes. The inspiration comes from inside me."

It was Erika that told me that Ken brought his music into the prison system and had phenomenal success with it. We really are affected by music and it makes me wonder about the negative effects of some of the discordant, raucous and angry sounding music that is being produced these days.

I get the impression that Ken's music affects all who hear it. It is as much the essence of the man as the music.

In his spare time, when he is not producing his wonderful music, helping run their home, Ken finds some moments to cook. His favourite? West Indian curries. My mouth waters.

# High speed Internet coming to Prescott

BY JASON MAGDER
*News* Reporter

High-speed Internet could be coming to Hawkesbury and Vankleek Hill via wireless technology by the end of the year.

"We had (the areas between Hawkesbury and Cumberland) in our planning for next year," said Earl Matthews, vice-president of sales and marketing for CDS Prometheus, an Internet-industry company.

"And it's been given priority to move it up to this year. The bottom part of the corridor which would include Alexandria and Lancaster would be probably next year, if not, a little later," Matthews added after Oct. 30 when the decision was taken by CDS Prometheus president-CEO Barry Williams.

Williams and other company executives met with representatives of federal Industry Minister Brian Tobin and Glengarry-Prescott-Russell MP Don Boudria, and provincial counterpart, MPP Jean-Marc Lalonde.

The topic was federal funding to expand CDS Prometheus' wireless Internet network to the areas between Vankleek Hill/Hawkesbury, right up to Renfrew. The company currently provides to the area between Cumberland and Renfrew.

The reason that priority was moved up has a lot to do with Lalonde, who along with local politicians met with company executives in September and discussed the business possibilities of the area, as well as the possibility for federal government money to help out the project.

"When we met them the first time, we were way down on the bottom of the list" Lalonde said. "We had long discussions with them and since then we've been in discussion almost every second day."

CDS Prometheus will be spending over $1 million to set up the network and is asking the federal government for $179,000.

Lalonde said the federal government is long overdue in respect to spending money on high speed infrastructure.

"We have been getting just candies, small amounts here and there that don't create jobs for the future," Lalonde said.

"I want something that is for the future. When you look at what the federal government has given to all other provinces or districts for communications and high speed, we haven't gotten anything down east of Ottawa."

The wireless network would give a huge boost to the infrastructure of Vankleek Hill and Hawkesbury where there are currently no high speed Internet service available, and no plans in the immediate future.

"We would be able to roll out two megabites and five megabites (per second), two-way, high speed wireless Internet service for businesses," Matthews said. "And we're looking at a two Mb service for the home."

Local MP, and Secretary of State Don Boudria said there is a good possibility the federal government can help out.

"The federal government can pay a third of the cost of a project of improving infrastructure providing the province and local governments pay the other two-thirds," Boudria said. "And telecommunications does count as infrastructure."

"If you tried to download the latest version of Netscape Navigator, it would take you two hours and 45 minutes if you were getting 56 kilobits, which most people don't get," Matthews said. "With a five megabites commercial connection, it would take you a minute and 15 seconds. And with a two Megabites connection it would take you two and a half minutes."

The advantage of this type of Internet service is that unlike cable, it supplies the same upload speed as its download speed. Cable Modem service offers two megabites download speed and 512 kilobites upload speed and up to 40 times faster than the best dial-up connection.

The company transmits the microwave frequency from a tower for a distance of up to 10 kilometres. Anyone who wants to get the service must be able to see the tower on which the transmitter node sits.

The service would cost residents $49 per month with a $400 installation fee. For commercial services the company would offer two Mb and five Mb service at $400 and $575 per month respectively. The installation for business services would be $2,200.

The two-way wireless system will benefit businesses mostly because they are the ones who send a bulk of information over the Internet. Most home users receive much more than they send.

## Glengarry Trails are a good thing

**To the editor:**

I don't understand all the conservationist hype about the Glengarry Trails around Lost Lake (Garry Fen) and Middle Lake. Both a botanist and the Raison Region Conservation Authority have inspected the trails and proposed trails and have given their written approval.

If beavers gnaw on the board walk – so what! It's not a panic signal, it's what mother nature (and mother beaver) taught them to do. The board walks are no obstruction whatsoever to wild life.

If we don't put some paths where nature lives (as in the Cooper Marsh, etc.) then how are we going to see nature and learn about it? Schools and nature lovers are enjoying the trails and they should. What is the point of having rare plants, flowers and animals where we can't see them?

Thank you Friends of Glengarry Trails Association for your hard volunteer work!

**Michael Johl,**
**Kenyon ward**

ALARMES
ALARMS
TOTAL Security
HAWKESBURY - (613) 632-0818
1-888-TOTAL-18

RE-ELECT
CHARLES ADAMS
TRUSTEE:
CATHOLIC DISTRICT SCHOOL BOARD OF EASTERN ONTARIO
- Presently vice-chairperson of the Board
- Vice chairperson, Policy Writing Committee
- Chairperson of by-laws and governance inclusive of relationships between the Board and Director of Education
- Member of the C.U.P.E./Board negotiating committee
- Time availability to commit to the Board
- Can effectively deal with restructuring as instituted by the Ministry of Education and Training
- Can take a team approach working with the other Trustees in the District School Board
YOUR VOTE WOULD BE APPRECIATED ON NOVEMBER 13

Christmas gift idea!
Lay Away
TRISHA ROMANCE
• presents •
The Home Bakery $340 Cdn
We are still taking orders!
Kathy's Custom Framing & Gallery
13 Military Rd., Lancaster
613-347-7257

CREG QUAY
THE MOST BEAUTIFUL PANORAMIC VIEW OF LAKE ST-FRANCIS
www.cregquay.com
FRIDAY-SATURDAY
DINE AND DANCE
Free Admission
WEDNESDAY
Steak Night..... .....$9.99
THURSDAY
All You Can Eat
Mussels and Fries....$12.95
SUNDAY
BRUNCH.....$15.95
HAVE YOU BOOKED YOUR CHRISTMAS PARTY?
HAVE YOU RESERVED FOR NEW YEAR'S EVE?
RESERVATIONS
1-800-545-9753
(613) 347-2705
Ext.136
SOUTH SERVICE RD
BAINSVILLE, ON
HWY 401, EXIT 814

NEW NAME...
NEW OPENINGS
BROOKDALE MALL Becomes BROOKDALE CENTRE
WAL-MART
PHASE II
CINEMA ENTRANCE
BEER STORE ENTRANCE
SOUTH ENTRANCE
A&P
BUS STOP ENTRANCE
BANK ENTRANCE
NOW OPEN IN ALL NEW LOCATIONS
1 PENNINGTONS SUPERSTORE
2 SHOPPERS DRUG MART
3 JOGGERS
4 FANTASTIC CLEANERS
5 HE & SHE HAIRSTYLING
6 THOMAS COOK/MARLIN TRAVEL
PHASE I
BROOKDALE AVENUE
USE BANK, BUS STOP OR SOUTH ENTRANCE FOR
A&P THE SQUIRE SHOP SCOTIABANK
RADIO SHACK INFOPLACE/LOTTERY
USE CINEMA ENTRANCE ONLY FOR BROOKDALE CINEMAS
USE BEER STORE ENTRANCE ONLY FOR LCBO & BEER STORES
We would like to remind our shoppers that we are under construction to serve you better. We apologize for any inconvenience and look forward to serving you.
Thank you for your patience and understanding.

CORRECTION
LAIT 2% SEALTEST MILK
3.49
2%
4L
MILK PRICE GUARANTEED UNTIL JAN. 1/2001
PRIX POUR LE LAIT GARANTI JUSQU'AU 1er JAN/2001
OWNED & OPERATED BY OUELLET YOUR NEIGHBOURS
independent
VOTRE ÉPICIER INDÉPENDANT YOUR INDEPENDENT GROCER

PRE-CHRISTMAS SALE
Beginning November 10, 2000
SAVE 20%-25%-30%
On 95% of INVENTORY
Featuring:
•Bulova, Cardinal, Timex WATCHES and CLOCKS
•10K - 14K Gold Chains, Bracelets, Anklets, Charms, Bangles, Earrings, Rings, Wedding Bands
•GIFTWARE: Jewel Boxes, Gunds, Anniversary Gifts, Pewter and Copperware, Family Rings, Leather Briefcases
20% OFF
Miscellaneous ITEMS 25% OFF
Royal Albert CHINA, FIGURINES, Pinwheel CRYSTAL 30% OFF
FREE GIFT WRAPPING
HOPE JEWELLERS
JEWELLERY & GIFTS
49 Main Street South, Alexandria 525-2339
Lise Burelle Wally Hope Gladys Gordon

CLASSIFIEDS GET RESULTS

# Drugs at Alexandria high schools

## POLICE BRIEFS

Drugs were found at Glengarry District High School and Ecole Secondaire Le Relais in Alexandria when police searched the schools on Friday. The search was part of a OPP incentive among seven schools across Stormont, Dundas and Glengarry investigated by OPP.

Police dogs detected one GDHS student who was carrying five individually-wrapped packets of what police suspected to be marijuana. Charges are pending against the 18-year-old student.

A locker which also contained what is believed to by marijuana was also detected by the dogs. Charges are pending against a 14-year-old Le Relais student.

Two other students were found to have less than one gram of marijuana in their possession and were turned over to school authorities.

All students found in possession of drugs face suspension from three to 10 days.

The search at Avonmore's Tagwi High School resulted in charges pending against a 16-year-old Finch youth, which was found to be carrying one gram of pot.

The dogs also located one gram of marijuana, one joint and one hash pipe. No charges were laid.

Searches conducted at Rothwell-Osnabruck High School in Ingleside and Char-Lan District High School in Williamstown did not reveal drugs.

North Dundas High School will be searched at a later date.

No search was conducted at Seaway District High School as the principal refused, explaining a warning was required three days in advance.

### Maxville youth arrested by Finch residents

A 16-year-old youth from Maxville was arrested by citizens on Finch's Main Street early in the morning on Friday.

After attending a party at the Finch arena the youth left with a friend on foot. He then proceeded to steal a car. People in the arena, including the owner of the car, heard the noise and saw the youth.

The Maxville resident is charged with mischief and attempted theft of a motor vehicle.

He is scheduled to appear in Alexandria court on Dec. 4

### Son suspected of theft

A North Lancaster couple reported their 1989 Volkswagen Jetta stolen from their residence on Saturday evening. The white car bears licence plate AEWX 579.

Their 16-year-old son is suspected in the theft.

### Woman trapped in van

A 38-year-old woman was trapped in her van for approximately 30 minutes on Saturday afternoon after an accident on Highway 401's eastbound lane near Lancaster.

Kathryn Beaton, of Morin Heights, Que., was driving her 1994 Dodge van and struck the rear of an eastbound tractor trailer, driven by Eduardo DeLima, 42, of Laval, Que.

Beaton's van rolled over coming to rest in the passing lane. She remained inside until firefighters of the Lancaster Fire Station freed her.

She was transported to the Ottawa Civic Hospital by air ambulance for non-life threatening injuries.

### Thefts in Curry Hill

After stealing a 1988 Mercury Cougar from a residence near Curry Hill and abandoning it in a ditch near Gauthier Avenue in Curry Hill, thieves stole another vehicle from a nearby residence.

A 1987 Jeep pick-up with rear box tools and paint spray equipment, valued at $5,000, is still missing.

Anyone with information is asked to call Constable Ranald MacDonald at 347-2449.

### Pressed for time

Pressed for time and too impatient to follow behind a tractor trailer, a driver tried to pass on the gravel side and collided with a truck on Nov. 1 near Summerstown.

Trucker John Grave, 30, of Moncton, N.B. was eastbound on Highway 401 driving a 2000 International tractor at 80 kilometers per hour in a construction zone with the passing lane closed when he observed a 1999 Ford Taurus on his right hand.

The Taurus, driven by Anantkumo Gandhi, 30, of Etobicoke began to swerve in the gravel and collided with the truck.

Gandhi is charged with careless driving.

### Attempted theft at Alexandria Ford

Thieves were unsuccessful in their attempt to steal a 2000 Ford Ranger from Alexandria Ford on County Road 34.

The door of the truck was forced open but thieves were unable to start the vehicle.

The discovery was made on Oct. 31, but the investigation revealed the incident probably occurred a few days earlier.

Investigation is on-going and charges are pending.

### Suburban stolen from racetrack recovered

A $65,000 1997 Suburban stolen from Cornwall Speedway's parking lot on Sept. 3 was recovered on Oct. 31 in Farnham, Que.

### Do not dial 8-0-9

Stormont, Dundas and Glengarry Ontario Provincial Police are warning everyone not to dial area code 809.

The OPP report that an 809 scam is occurring in the United States where people are talked into dialing an 8-0-9 phone number, which can cost them up to $24,235 per minute.

Area code 809 cannot be controlled. It means you are calling the British Virgin Islands on a pay-per-call basis.

Local phone companies and long distance carriers will not get involved stating they are simply providing the billing for the foreign company.

## Hitchhikers suspected

Each week Crime Stoppers spotlights a crime that has been committed in the area.

Crime Stoppers would like to remind you that we need information on all crimes not just the crime of the week.

This week Crime Stoppers is asking for your help in solving the theft of a truck on Larocque Street in South Glengarry on Saturday evening.

The thieves attempted to break into a concession stand but were unsuccessful.

Two male hitchhikers were seen around midnight on County Road 2 and are suspected in the theft.

One was tall with a goatee beard. He was wearing a ball cap with greyish plaid hunting-style shirt and blue jeans.

The second man is described as shorter and heavier.

We need your information, not your name.

You will remain anonymous.

If you have any information on this or any other crime, please call Crime Stoppers at 937-8477 or toll-free at 1-800-265-8477.

## LETTERS

# Voter takes issue with candidate McLeod

**To the editor:**

With regard to the opening remarks of Councillor Ian McLeod at the Williamstown Meet the Candidates meeting of Nov. 1, 2000, I wish to state:

1. Neither I, nor anyone in the room at the Oct. 30 Meet the Candidates meeting in Green Valley cast any comments on Mr. McLeod's family. To say so is a fabrication.

2. Neither I, nor anyone in the room at the Oct. 30 Meet the Candidates Meeting cast any comments on McLeod's employer. To say so is without any foundation.

The words of Mr. McLeod in Williamstown on Nov. 1, do a disservice to both Mr. McLeod and to the democratic process. Mr. McLeod wants people to look at the record of meetings of council. I have done so. Mr. McLeod states he always declares a pecuniary conflict of interest.

I have attended so many council meetings where Mr. McLeod has shown an excellent record of declaring such conflict, that I was shocked when he introduced a resolution, moving that Amendment #6 be added to the Charlottenburgh Official Plan. The Amendment changes the landuse designation at Cairnview Estates. Cairnview Estates is, as far as I am concerned, a much welcomed new development of our community.

The development is, however, part of the cost/lots study as part of the South Lancaster Water and Sewage Project. His employers is the engineering firm steering the project. That the councillor would be introducing a resolution on anything pertaining to the development is, in my opinion, at least inappropriate.

As for Feb. 28, 2000, with the discussion by a delegation of residents as to a referendum on the project, it was only Mr. McLeod of all the councillors who spoke on the subject. No other councillor spoke. Again, I believe it was both inopportune and inappriopriate for this councillor to speak.

The residents were only following a democratic process, because they were led to believe they were entitled to a referendum. The only response we have from the councillor is a reply in an interview that his comment was made during the public discussion. He should not have made any comment. He goes on to say he did not participate in the decision. He is wrong, because no others pursued the matter further after his comments.

As for Mr. McLeod's negative attacks on me, I am only being a responsible elector. I am allowed the right to question a politician in this country. I am familiar with his record of his declarations of pecuniary interest, and that he does make the declarations shows him to be an honest person. However, it is my right as a taxpayer to hold him accountable to the public. If I do not have this right, then, indeed, democracy is dead in South Glengarry.

**Peter Greene,**
**South Lancaster**

### OPP occurrences (Oct. 30 - Nov. 5)

| | |
|---|---|
| Motor vehicle accidents: | |
| Property damage | 12 |
| Personal injury | 3 |
| Traffic calls | 20 |
| General complaints | 65 |
| Criminal investigations | 27 |
| Criminal Code charges | 3 |
| Provincial charges | 65 |
| RIDE setups | 1 |
| Impaired charges | 1 |
| 12-hour suspensions | 1 |


$59 You Can't Get A Better Deal!



With **Bell ExpressVu** satellite TV, you could be enjoying so much more quality programming - at a lower cost! Like the Deluxe combo package - you **get over 100 channels for just $36.95 per month.** Locals...more sports...more movies...more learning channels...more children's programming...and access to over 50 Pay-Per-View channels. At **Bell ExpressVu**, programming starts for as little as **$8.95 per month for over 30 channels.**

| | |
|---|---|
| Bell ExpressVu 2700 Receiver, Dish, Remote | $279.00 |
| Programming Credit With "The Works" | -100.00 |
| Cash Rebate* | -100.00 |
| 5 Free Pay-per-view Movies | - 20.00 |
| ACTUAL COST VALUE TO YOU | $59 |

*See dealer for details – The only authorized Bell ExpressVu dealer in Green Valley!

MIRON ELECTRONICS

4128 Hwy 34, GREEN VALLEY, Ont. Tel: 613-525-4007 Toll Free 1-877-611-8054

649-B Notre Dame St. EMBRUN, Ont. Tel: 613-443-9411



Eastern Ontario Health Unit

Bureau de santé de l'est de l'Ontario

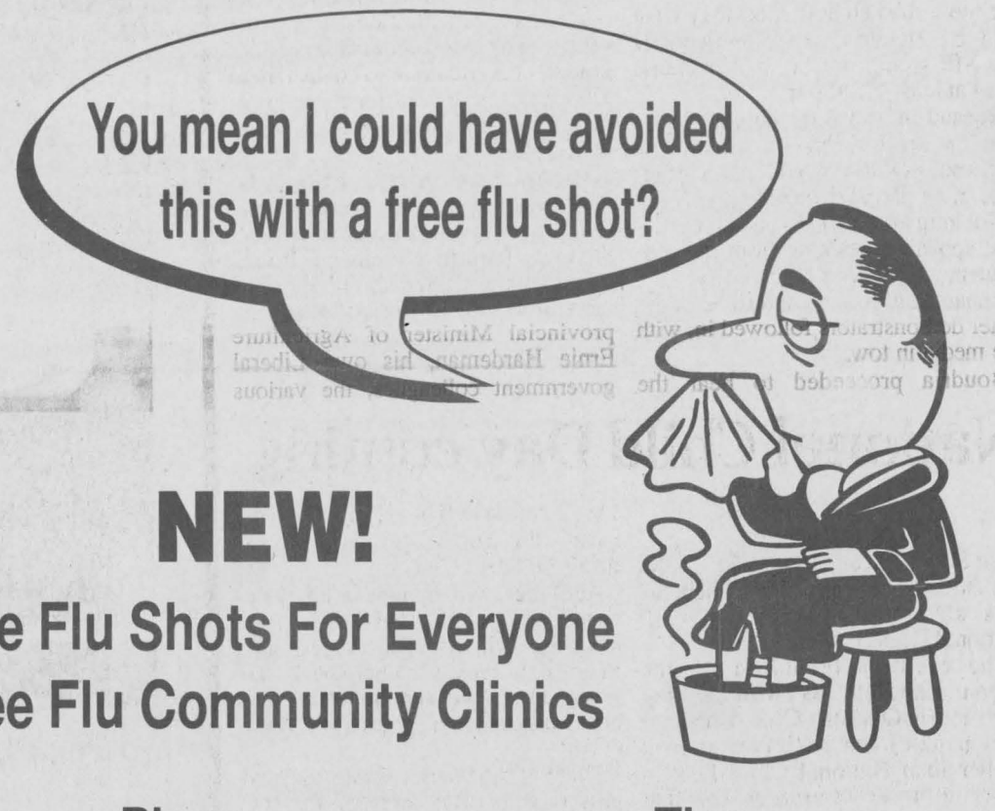


NEW!

Free Flu Shots For Everyone
Free Flu Community Clinics

| Place | Time |
|---|---|
| Maxville & District Sports Complex 25 Fair St., Maxville | –Nov. 16, 2-7 p.m. |
| Glen Robertson Social Centre 22015 Main St., Glen Robertson | –Nov. 21, 2-7 p.m. |
| Martintown Community Centre 4876 Nine Mile Rd., Martintown | –Nov. 21, 2-7 p.m. |
| St. Joseph's Centre 32 Oak St., Lancaster | –Nov. 24, 2-7 p.m. |
| Eastern Ontario Health Unit 624 Main St. S., Alexandria | –Nov. 25, 10 a.m.-5 p.m. |

Questions? Health Line / Appel-santé
930-7080 or 1-800-267-0852

NEW! FREE!



Freedom 55™



Let me help you reach your financial security goals with a plan tailored to your personal needs.

Talk to me about:
- Individual life insurance
- Disability insurance
- Business insurance
- RRSPs and investment plans
- Annuities, RRIFs and LIFs
- Group insurance
- Group retirement plans

London Life

James H. (Jim) Thompson
Member of the Canadian Association of Insurance and Financial Advisors
470 Pitt Street
Cornwall, ON K6J 3R2
Office: (613)933-2191 Ext. 223
Residence: (613)347-2812

The freedom to choose.™ The power to get there.

London Life and design, is a registered trademark of London Life Insurance Company. ™ trademarks of London Life Insurance Company.



Experience Counts!

On November 13th
Make Your Vote Count
Vote
Archie Byers
Reeve
TOWNSHIP OF NORTH STORMONT



• 30 years farming experience • 30 years small business experience • 17 years municipal council experience • 9 years County Council experience - Warden of United Counties of Stormont- Dundas and Glengarry in 1998

Cast Your Vote for Experience on November 13th
Vote Byers in 2000!

RE-ELECT / RE-ELISEZ
Archie BYERS
X
REEVE
NORTH STORMONT



Now's The Time To Book Your Band For Christmas.

Discover the *HARDEN* diamond collection. A vast selection of styles at prices aimed to please. We guarantee your total satisfaction. *HARDEN*, a proven success story since 1949. Above all, this week, we offer you a rebate of

25%
on all wedding engagement rings.



MASTER JEWELERS
HARDEN'S
Fine Jewellers Since 1949
"Quality is Our Tradition"
131 Main Street East, Hawkesbury, Ontario (613)632-2992

# Cash crop farmers demand action

(Continued from page 1)

times.

And those farmers who do have decent yields are going to be pressed to make profit, because spiking fuel prices have more than doubled drying costs to $17 to $20 per tonne.

Renaud said something must be done now in order to stop farmers from going bankrupt.

He said the repercussions to rural communities, such as Alexandria, would be devastating.

The agriculture and agriculture sector related is the biggest industry in rural Ontario, second largest overall.

Dan Romon of Bainsville, who farms 1,200 acres, can't understand why Ontario farmers don't get the same treatment as Quebec.

Not only do Quebec farmers receive substantially more, they also have guarantees in place which helps them to budget, Renaud said.

"How am I supposed to go to my banker? I always have to guess what I'm going to make, how much I'm going to need."

Part of the problem is that all levels of government allocate about $158 (US dollars) per person of taxes. Federal safety net programs offer about $2 billion in 2000, down from about $ 4 billion in the 1980s.

Meanwhile, the US gives $320, United Kingdom, $458 and Japan, $528.

With these facts, figures and concerns, Renaud and Romon led the farmers – many of them holding placards with messages such as 'Don't bite the hand that feeds you' marched north up Main Street about half a kilometre to Don Boudria's campaign office.

Leading the way were two big tractors. The procession attracted a number of onlookers who stared intently.

The tractors finally stopped just before the corner of Main and Derby Street and angle parked in the middle of the county road.

A traffic jam quickly developed, with several tractor-trailers forced to wait it out.

The crowd of about 150 waited out for more than an hour after they were told by Boudria campaign workers the MP would not be in Alexandria until at least 12:30 p.m.

Renaud informed the demonstrators that the tractors had to be moved, because Boudria would not participate in an illegal demonstration.

Not long after, Boudria and an assistant appeared, walking from his constituency office one block away.

Renaud and Romon and some of the other demonstrators followed in, with the media in tow.

Boudria proceeded to hear the impassioned concerns of the farmers. He defended Prime Minister Jean Chretien's record, saying the federal government had increased income relief assistance over the last three years.

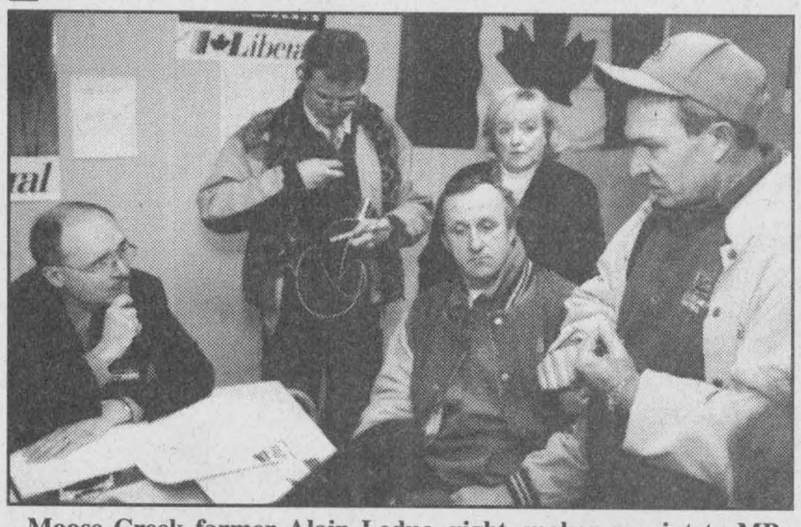

**Moose Creek farmer Alain Leduc, right, makes a point to MP Don Boudria as fellow demonstrator Philippe Hennard, sitting, and CBC French Radio and Boudria staff listen in.**

Staff photo – Greg Peerenboom

Boudria also advised the leaders they should be bear down on the Mike Harris provincial government, which hasn't come close to matching how ASRA helps Quebec farmers receive almost two and half times the funding, even though Ontario produces 33 per cent more agricultural GDP.

This level of support has allowed Quebec farmers to invest and grow much more quickly than Ontario cash croppers.

Average farm investment in Quebec is $838,562 in 1997, $700,675 in Ontario.

Nonetheless, the farmers said Chretien is on record saying in a Saskatchewan campaign stop that if farmers want the Liberals to help them more they should elect Liberal MPs.

"We got 101 Liberal seats out of 103 Liberals in Ontario and we have got nothing for it," Renaud said.

Boudria then wrote down the various farming organizations such as the oil and seed association, Ontario Federation of Agriculture to contact these representative bodies for more information and to co-ordinate a possible action plan.

Boudria then stepped out of the office and stood on the steps to speak to the crowd, which gathered around. Several Ontario Provincial Police officers were off to his left.

Boudria said he would contact the provincial Minister of Agriculture Ernie Hardeman, his own Liberal government colleagues, the various agriculture organizations to set up a meeting, "hopefully before Christmas."

Renaud had repeatedly asked Boudria that a better assistance program be in place for next year "or it would be too late for a lot of us."

One farmer also asked that Boudria bring the farmers' plight to Chretien, so the Prime Minister could make it a national issue.

**Demonstrations will continue**

The farmers' demonstration is going to be one of many during the federal election. Farmers from across Eastern Ontario will congregate on Thursday at Breton Flats, Ottawa and walk to Parliament Hill on Thursday at 5:30 p.m.

They will be heard by prime minister candidates from the major parties who are to give speeches leading up to the television debate that evening at the National Arts Centre.

The Glengarry Federation of Agriculture is organizing a bus trip to Parliament Hill.

The bus will leave the Glengarry Sports Palace at 3:30 p.m. and Villeneuve Transport, west of Maxville, at 3:50 p.m.

Another bus will leave Munro Agromart at 3 p.m. and then pick up more demonstrators at Mary's Restaurant, Monkland, a 4 p.m.

# National Child Day coming

BY JASON MAGDER
*News* Reporter

On Sunday, from 10 a.m. to 2 p.m., the Bonnie Glen will host Glengarry's sixth annual celebration of National Child Day.

The event is organized by the Linda Lapointe as well as the Alexandria Optimist Club. Lapointe is organizing the festivities a week earlier than National Child Day in order to raise awareness for that day.

"We need to let people know how important children are and how important it is to do things for them because children are our future," Lapointe said.

Lapointe has organized the event for the last five years.

Glengarry-Prescott-Russell MP, Don Boudria will be on hand to inaugurate the Youth Wing of Alexandria's Optimist Club.

Activities will include a competition where students will have to market their schools. The contest will judge how well students speak and write about their schools as well as how many students participate in the event.

There will be tables set up by local groups who offer services for students such as Scouts Canada and Girl Guides.

"The biggest problem for children in this area is that there is a lack of activities," Lapointe said.

"In my point of view," she continued, "it doesn't have to cost any money to do activities with kids."

Admission on Sunday is free.

# Blood donor clinic this Thursday

This Thursday, Ecole Secondaire Le Relais and Glengarry District High School will be hosting a blood donor clinic.

The clinic will be set up in the gymnasium of the two schools from 2-8 p.m.

Canadian Blood Services is hoping to get 198 donors for the day. Donors are asked to make an appointment in advance by calling 1-800-264-0680.

*The Bible tells us, "Those who trust in the Lord for help will find their strength renewed. They will rise on wings like eagles; they will run and not get weary; they will walk and not grow weak," (Isaiah 40:31).*



Visit The Church of Your Choice

**The Anglican Church of Canada**
ST. JOHN THE EVANGELIST, Lancaster, Ontario
(in Glengarry Provincial Park, off South Service Road)
- Holy Eucharist - SUNDAYS - 9:15 a.m.
For information 932-7071

**Alexandria Alliance Church**
SUNDAYS: 11:00 a.m. WORSHIP
19755 Marcoux Rd., 1 km south of Hwy 43, 4 km west of Alexandria
Pastor Mike Ferriera - Church 525-0876 - ALL ARE WELCOME

**Alexandria United Church**
SERVICES - 9:30 a.m. every Sunday
SUNDAY SCHOOL FOR AGES 4 AND UP
Rev. Allister Rose Tel: 525-2858 - EVERYONE WELCOME

CENTRE CHRETIEN de GLENGARRY
SERVICE D'ADORATION / WORSHIP SERVICE
10 a.m. Glengarry District High School
Information: 525-0830
Pasteur / Pastor: François Labelle
*Affilié aux Assemblées de la Pentecôte du Canada*

**LOCHIEL REFORMED PRESBYTERIAN CHURCH**
LORD'S DAY MORNING SERVICE - 11:00 a.m., Hudson, Quebec
EVENING SERVICE - 7:30 p.m. at Lochiel Church
For Information: 874-2989

*If you wish to announce your church services please call The Glengarry News at 525-2020*

Les Viandes LAROCQUE Meats
SPECIALIZING IN FRESH MEATS and SEAFOOD
RETAIL and WHOLESALE
CUSTOM CUTTING and WRAPPING
ANIK PLAZA, ALEXANDRIA ONT., K0C 1A0
PHONE: 613-525-1818

The Candlestick Restaurant
*Open Thursday, Friday, Saturday from 5:30 p.m. and Special Occasions*
*Enjoy our warm, friendly, cozy atmosphere and good food!*
1-1/2 km east on McCormick Rd. 525-4191

Let's work TOGETHER for a strong North Glengarry
Travaillons ENSEMBLE pour Glengarry Nord



*Dedicated to family and community / dédié à la famille et la communauté*

Respect
Accountability • Responsabilité

- 25 years experience working with municipal government
- He wants to represent you fairly
- A man who will really work for you and with you

- *25 ans d'expérience avec le gouvernement municipal*
- *Il veut vous représenter avec justice*
- *Un homme qui travaillera pour vous et avec vous*

*VOTEZ -- VOTE*

Michel * Mike * DEPRATTO
pour maire – for Mayor

CALL – 525-3386 or 525-0475 for information about polls / transportation
*Stop by 1 Main Street, Alexandria – Venez nous voir!*

# Last chance to meet candidates

Tonight, Wednesday, is your last chance to meet the candidates who are running for election in South Glengarry. Come to St. Joseph's Parish Hall on Oak Street in Lancaster. I think that I know the candidates pretty well now for a decision but I'm not really sure who's running for all of the federal parties in our area. And then there's the well published fight to the finish with the presidential race of our neighbors to the south. Enough already.

**Christmas luncheon and bazaar**

The menu alone is enough to entice everyone to come to the Christmas Luncheon and Bazaar on Nov. 18. Just come to St. Andrew's Presbyterian Church in South Lancaster from 11:30 a.m. until 2 p.m. Oh yes, the menu. Turkey à la King on a bun. Potato salad. Cranberry Jelly salad. Three bean salad. All that and a yummy Hawaiian Marshmallow dessert. Luncheon is only $5.

There will be Christmas crafts for sale and sewing, knitting and miscellaneous items as well. A baked goods sale tops off this event. It should be a heavenly event since the theme this year is A Celestial Christmas. So expect to be among the stars. Everyone is invited.

**Remembrance Day**

Remembrance Day is on Saturday. Please note that Cenotaph Services in our area will be this Sunday. The first service will be in Williamstown, at 11:15 a.m. followed by a service in Lancaster at 2 p.m. "Lest We Forget."

**Bake and craft sale**

Well, this is the season and everyone starts to think of Christmas. Chateau Gardens Volunteers will hold their annual Christmas Bake and Craft Sale on Nov. 25. Come to the residence and enjoy light refreshments and the chance to purchase some of the best baking in town! There will be on sale, beautiful gifts and home decorations.

Throughout the day, for each hour, a name will be drawn for a lovely door prize.

No admission charge, only a donation for refreshments and a great opportunity to buy Christmas items at bargain prices.

All proceeds go to enhance the life of residents at Chateau Gardens, so your participation is a gift indeed! Everyone welcome.

**Chiropractic practice**

I told a proud grandmother that I would attend her grandaughter's grand opening in Alexandria. There's a lot of grand in this story and why not. Dr. Angela Smith, DC, held a Grand Opening in her Smith Family Chiropractic office at 279 Main Street in Alexandria on Saturday.

I didn't make it but my friend, Agnes Cooper (the proud grandmother), tells me that it was great. Bill and Agnes are really proud as I'm sure are Angela's parents, Bob and Mary Smith of Cedar Grove Road.

Congratulations Angela and best wishes for a successful business.

**Optimist news**

It's great to get Optimist news from President Brenda Sturkenboom. I always mention that the Optimist mandate is Friend of Youth and that their many programs target the youth in our community. For anyone looking for an opportunity to serve our community in a unique and commendable way the Lancaster Optimist Club is looking for new members.

The next Optimist meeting will be today (Nov. 8) at the South Glengarry municipal hall on Oak Street in Lancaster. Meetings start at 8:15 p.m.

Youth Appreciation Evening will be on Nov. 22 at the same venue. On this night, Peer Helpers from CHAR-LAN High School, will be honored for their efforts. Pizza and ice cream cake along with awards and other prizes will be the highlights of this meeting.

Nov. 24 is the Lancaster Optimists Past President Night. At this event members will honor past president, Ursula Flipsen, at the Glendale Restaurant in Summerstown.

This year, as always, the Optimist International Essay Contest has an interesting topic. Students from CHAR-LAN will be asked to write an essay as part of their English class with the topic, Are We Losing our Freedom. Posters for this contest should be up by now.

Again the Lancaster Optimist Club is part of the South Glengarry Club Council and will be helping to make our Santa Claus Parade, on Dec. 9, a success. The club will also have a float in the parade.

To president Brenda, good luck with your computer. Mine is not being nice to me as well and I'm getting a new one!

## LANCASTER



MARG MILLETT

347-2207, FAX 347-1297

**Experiencing chest pains?**

This message came through the Mitel network, Barry's workplace and it seemed like a good idea to pass it on. It comes from a good source, Health Cares, Rochester General Hospital via a few good associations like our Heart and Stroke.

If you experience severe chest pains that radiate to your arms and up into your jaw and are without help this message tells you one thing that you can do until you can get help.

Without help, the person whose heart stops beating properly and who begins to feel faint has only about 10 seconds left before losing consciousness. However, these victims can help themselves by coughing repeatedly and very vigorously. A deep breath should be taken before each cough and the cough should be deep and prolonged. A breath and a cough must be repeated about every two seconds without let up until help arrives or until the heart is felt to be beating normally again.

Deep breaths get oxygen into the lungs and coughing movements squeeze the heart and keep the blood circulating. The squeezing pressure on the heart also helps the heart to regain normal rhythm. In this way heart attack victims can get help or to a hospital.

I hope that no one has to use this but if so, it might just save your life.

**Bereaved Families meeting**

Bereaved Families of Ontario, Cornwall Branch is one of the agencies under the umbrella of the United Way. They meet monthly at 144 Pitt St. and provide a very needed service for our community. The next meeting is on Nov. 9 at 7 p.m.

Guest speaker for this evening is Jane Rochette, a bereaved mom and a facilitator for BFO. She will address dealing with emotions. Not expressing emotions allows bereaved persons emotions to have control over them. Please call 936-1455 for information.

**Banquet**

Reminders: Nov. 18 at the Lancaster Legion Hall. The Lancaster Antique Car Club annual banquet. Cocktails at 6 followed by dinner. Tickets in advance, $20, from any executive member.

**Outreach activities**

I have a Glengarry Outreach Services calendar for CHAR-LAN in the month of November. There are a myriad of choices of activities for seniors in South Glengarry and hopefully everyone who wishes will take advantage of the programs offered. If you are bored or alone don't hesitate. Call the friendly Joanne at 347-1175.

***

Have a super week!



## *Pumping up the community*

**From left, South Glengarry Councillor Ian McLeod, Reeve Charles Sangster, Councillors Janette Abbey and Jim McDonell officially open the new sewage pumping system for the hamlet of South Lancaster on Monday. This system is part of a project that will improve the drinking water for the hamlet as well as the Village of Lancaster. Residents of South Lancaster will have up to a year to connect their houses to the new pumping station.**

Staff photo – Jason Magder




*HARDEN'S financing*
*6 months equal payments*
*NO interest*
** On approved credit*

*Engagement Rings Anniversary Bands*

MASTER JEWELERS
HARDEN'S
Fine Jewellers Since 1949
"Quality is Our Tradition"
131 Main St., Hawkesbury, 632-2992





BIG LUKE'S BAR & GRILL

Diane and Lucas Van Barneveld would like to extend an invitation to you to come and try Lancaster's newest Eatery!

152 Military Rd., LANCASTER 347-1541



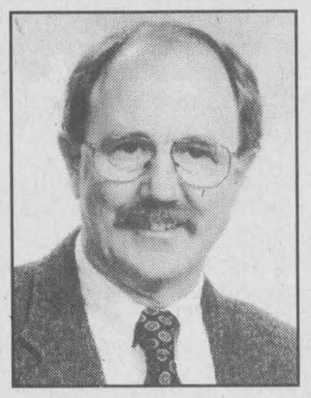

Re-elect
IAN McLEOD
*Councillor*
for
South Glengarry

44-2c



NORTH GLENGARRY
COUNCILLOR AT LARGE

GLENGARRY NORD
CONSEILLER DES QUARTIERS

VOTE FOR AN EXPERIENCED AND COMPETENT MEMBER OF COUNCIL

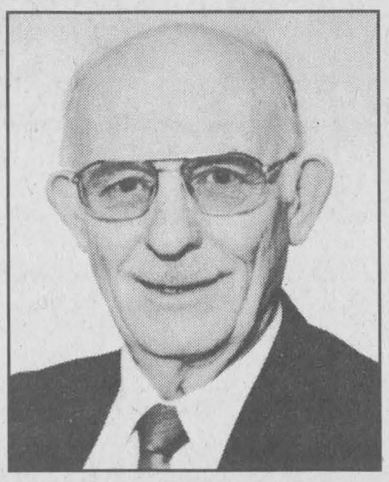

Extensive background in business and professional management

Active interest and involvement in North Glengarry municipal administration

Member of Planning Committee Chair of Beaver Committee

Active in Community Organizations

Frequent contributor to the North Glengarry Newsletter

VOTE

Formation et expérience dans le domaine des affaires

Un membre actif dans la communauté de Glengarry Nord

Membre du Comité de la planification

Président du Comité de la gestion des castors

Auteur de plusieurs articles dans le bulletin communautaire

VOTEZ

LIONEL
LUSTGARTEN

VOTE FOR THIS PROGRAM

A safe water supply everywhere -- a first priority

Better communication with citizens -- **BEFORE** major decisions are made on important projects

Continue the amalgamation process -- for UNITY

Realistic program of economic development

APPUYEZ CE PROGRAMME

Assurer la sécurité de l'eau potable -- priorité essentielle

Meilleures communications avec les citoyens -- **AVANT** de prendre les décisions importantes

Continuer le processus de rapprochement – pour l'UNITÉ

Un programme positif pour le développement économique

*Published by the Committee to Elect Lionel Lustgarten 525-3526*



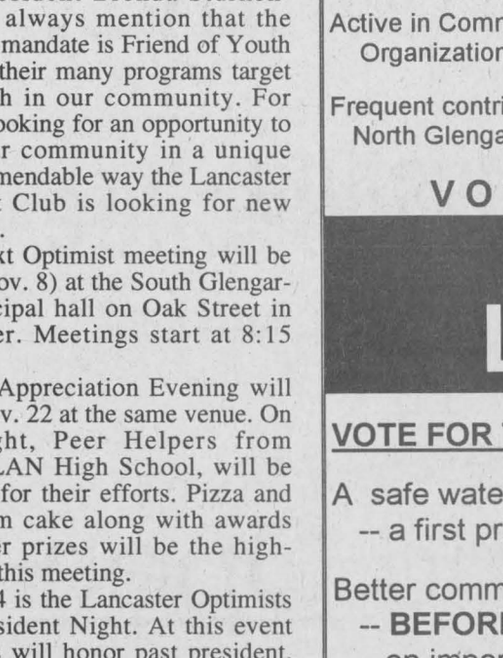

NORTH GLENGARRY NORD

QUARTIER DE LOCHIEL WARD

POUR CONSEILLER RÉÉLISER

FOR COUNCILLOR RE-ELECT

CLAUDE MASSIE X



Come In To Meet
Your Home Insurance Representative

Are you in need of Home Insurance?
We can be of assistance to you.

If you are searching for a superior product with competitive rates; with discounts up to **35%**, along with excellent service, give us a call or come in to see us.

Gilles Cadieux or Neil Walker
8 St. George St. West
Alexandria
(613) 525-1836
1-800-641-4405

the co-operators
A Better Place For You™

Home Auto Life RSPs
Farm Business Group Travel



Keepin' it real.™
VOLKSWAGEN PARTS & SERVICE

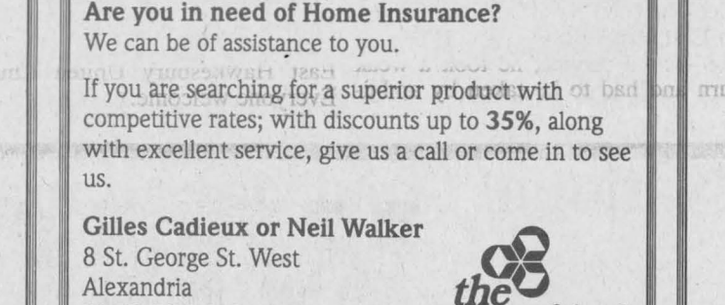

FALL AND WINTER SPECIALS

DIESEL SPECIAL
.4 Bosch glow plugs for 4 cylinder engines
Parts and Labour Included
TDI EXCLUDED From 139.95 plus tax

BATTERY SPECIAL
All Autobahn Batteries are covered by a 60 month limited warranty. Start off on the right foot with a surplus of energy.
From 99.95
Tax and installation extra

OIL CHANGE
SYNTHETIC OIL CHANGE
for GAS or DIESEL
Only 54.95 plus tax
Extra charge for TDI, VRS, VR6, Euro models
Syntec Castrol

Offer expires Dec. 31/00

ASK MICHAEL ABOUT OUR OTHER SERVICE SPECIALS

Service Hours: Mon.– Fri., 8 a.m. to 5; Sat., 9 a.m. to Noon

Volkswagens Love Real Volkswagen Parts.

JACK MacDONELL MOTOR SALES
632 Pitt St. Cornwall 933-3483

# Paralympic achiever has local roots

Agnes McLeod of Glen Nevis is glowing with pride over the achievements of her grand niece, Stephanie Dixon, of Caledonia, Ont., who competed for Canada in the Paralympics in Sydney, Australia. Her victories include three gold medals, each won with a world record time, and two silver. All five medals were earned in individual swim events. Stephanie also competed in two women's team relays, both of which earned gold. Born with one leg, Stephanie had turned adversity to victory and all of Canada can join Mrs. McLeod in honouring Stephanie's achievements. Congratulations!

**Ste. Therese School**

Mass will be celebrated in honour of Remembrance Day on Monday, Nov. 13 at 9:15 a.m. Everyone is welcome.

Phys Ed teacher Michel Gauthier has received a certificate of merit from the Health Board in recognition of the quality of his Phys Ed programme.

The students and staff enthusiastically endorse his work and plan to hang a banner in the gym to credit M. Gauthier for his achievement. Feliciations!

Many thanks to the committee which organized the school's first annual Halloween dance. Everyone enjoyed the event.

The North Lancaster Fire department visited the school during Fire Prevention Week. Winners of the colouring contest were Ashley Loiseau, Zacchary Bourdeau, Michel Lapierre and Emilie Larocque.

Child care is available at Ste. Therese before (7 to 8 a.m.) and after (3 to 5 p.m. ) school. Supervised activities are provided. Anyone interested in taking advantage of this programme can call the school at 347 - 2728.

## North Lancaster

Inez Franklin
347-7666

**Piano Lessons**

Luc Decoeur is compiling a list of those wishing to take piano lessons in the area. A teacher will be available in Glen Nevis should there be enough interest. Call Luc at 347 - 2221.

**S. J. McLeod School**

The Halloween assembly at S. J. McLeod showcased the costumes of the students and teachers last Tuesday morning. Class photos were taken and will be on display. Visiting parents were treated to coffee and doughnuts after the assembly. Thanks to Mrs. Kennedy and the staff for an entertaining morning.

Parent Council plans a Bake and Craft sale for the night of Parent/Teacher interviews, Nov. 23. All parents, grandparents and school supporters are requested to contribute baking and crafts and to purchase items on sale.

Proceeds will be used for playground and athletic equipment. Council is investigating a board programme which will match playground funds raised to $5,000. Information on fundraising initiative will be available at the Bake Sale.

Please return the yellow volunteer slips to the school as soon as possible.

These were part of the School Council letter sent home last week requesting volunteer help for fundraising, the reading programme, the jersey sponsorship initiative, etc. Lost yours? No problem - call Beth Koggle at 347-2284, Mike Millere at 347-7332, Ted Orwell at 525-4863 or Debbie Keillar at 347-2488.

**This and That**

Belated birthday wishes to Brenda Turner who celebrated on Oct. 26.

Halloween has come and gone. Many thanks to all those who contributed so generously treated the children of the community.

Did you know that only 30 per cent of the North Lancaster community area's eligible voters cast their ballots on election day?

You are urged to take a stand for your future on Nov. 13 and vote in the municipal election Polling stations are open from 10 a.m. until 8 p.m.

**Hockey Team seeks league**

The North Lancaster volunteer fire department has organized an ice hockey team to be known as the Hosers. They are currently seeking ice time to play recreational hockey.

If your league could accommodate this team please call Ron Lefebvre at 347-3707 or Geoff MacNaughton at 347-2255

**Euchre party results**

St. Margaret of Scotland Parish hosted 18 tables of players at the Ladies' night Euchre party held at Ste. Therese School last Sunday. Winners were:

Ladies: Claire Van Putten, Claire Dumouchel, Irene Ross, and Therese Delorme.

Men: Hector Lavigne, Gerald Paquette, Archie McLeod and Jean-Noel Campeau.

50/50: Rolland Paquette, Pauline McKinnon, Yvon DeRepentigny, Pauline Leroux, Jean-Noel Campeau, Leonide Rozon, Oonagh Ross, Irene Quenneville, Florence Harkins and Claire Van Putten

Door Prizes: Pauline Leroux, Omer Claude, Maurice O'Connor, Marina Gareau, Alice Dubeau. Twenty-six gifts were presented to the ladies.

Thanks to everyone who donated to this evening.

The Parish euchre nights will resume in the spring.



*Campaigning for Health Care*

**Aline Séguin, left, and Lois Evrall look over a display in the cafeteria of Glengarry Memorial Hospital. The banners were put up by CUPE in a campaign to raise awareness about the state of health care in Canada. The campaign began in Alexandria and London, Ont. on Monday and will move across Ontario during this month. CUPE representatives Joanne Waddell and Louis Rodriguez said the goal of the presentation is to make health care an election issue.**

Staff photo – Jason Magder

# Rev. Ralph recovers

## Glen Sandfield

LORNA CHAPMAN
874-2408

Last Sunday the Rev. Dr. Stanley Ralph took the two rural church services in Glen Sandfield United and in East Hawkesbury United. During the second service, he took a weak turn and had to be taken by ambulance to the Hawkesbury General Hospital. On his release, Elder Jim Finlayson drove him home to Ottawa and Rev. Rose drove the Rev. Stanley's car.

He has recovered well enough to preach on nov. 12 in Alexandria and Dalhousie Mills.

**Worship**

Morning worship on Sunday will be held at 10 a.m. in Glen Sandfield United Church and at 11:15 a.m. in East Hawkesbury United Church. Everyone welcome.

Don't wait for winter to change those thermopanes!
Call us today. We'll get the job done right!
CM WINDOWS & DOORS
SALES – INSTALLATION – SERVICE
Residential and Commercial
Quality windows and doors at competitive prices!
•Experienced installers•
•Guaranteed workmanship•
1-613-360-1900 or 347-1805
43-tf
Michel Rochon
Claude St. Denis

SUPER MARIO RESTAURANT BURGER INC.
EAT IN / TAKE OUT
Military Rd., LANCASTER 347-2838
– SPECIALS –
7-8 Mon-Sat
8-8 Sunday
MONDAY
Soup of the Day
Choice of
Garden or Caesar Salad
1/2 Rack Ribs
5 Wings
Coffee, Tea or Small Pop
$9.95
TUESDAY
Buy One
PIZZA
and get
Another Pizza of equal or lesser value at
1/2 PRICE
(1/2 reg. price)
WEDNESDAY
Combination of Caesar Salad
4 Chicken Fingers
and Garlic Bread
$6.95
Add – Soup of the Day
Coffee, Tea or Small Pop for an extra
$1.50
44-3c
Http://www.supermario.on.ca E-mail: eat@supermario.on.ca

BULOVA
125th Anniversary
At Bulova, fashion never stands still.
Choose from quartz accurate time pieces for her, for him, for both of you!
Lay-Away Now for Christmas!
GEMME Your "Gemme" Jeweller www.gemme.ca
LA MAISON D'OR JEWELLERS • BIJOUTIERS
NOVEMBER 9 - 16
20% off
234 Main St. E., Hawkesbury, Ont.
632-9422

WHO SAID THIS?
"Participatory democracy is... anarchy..."
Grant Crack Said It At The Candidates Meeting
In Maxville, Last Thursday Night.
Ask Anyone Who Was There!
If You Believe In Democracy And Open Local Government...
...VOTE FOR THE MAN WITH PROVEN EXPERIENCE
VOTE FOR
BILL FRANKLIN
FOR MAYOR OF NORTH GLENGARRY
Paid for by the campaign to elect Bill Franklin

# Make up your mind for Monday's election

## WILLIAMSTOWN



SUE HARRINGTON
347-2279

So? Minds made up yet?

Got those fingers trained to make compact little "x's" inside the little circles?

Have to be neat about it you know.

Move too far beyond the confines of the circumference line and uh-oh, spoiled ballot!

An army of poll-clerks and deputy-returning officers received training at the recreation centre in Williamstown on Monday and are all set now to spread out across the township on the 13th to await your visits.

And you will visit, won't you? Nov. 13. 10 a.m. to 8 p.m.

Be there!

**New sign**

There might have been an army of election workers at the arena, but they didn't belong to all those colourful little flags and battle lines drawn up on the front lawn.

After spending considerable time musing as to whether the new lawn decorations formed a landing pad for an alien craft (expected on Nov. 13 to put an end to proxy voting), the real answer dawned like magic yesterday.

The flags and boundaries are showing workers where NOT to cut when they install the new, illuminated sign for the recreation centre.

**Meeting**

Congrats to Alex MacDonald for being a sponsor of the all- candidates' meetings in South Glengarry and to John Chafee for his fine job moderating the meeting held at St. Mary's Centre last Wednesday.

Discounting relatives, campaign workers and residents who "just can't get enough of 'em candidates' meetings," I would guess about 50 residents showed up to ask questions of those who are vying for the election.

**It's up to you**

One of the very local issues concerned our own County Road 17, presently pulverised and waiting for action. Perhaps.

The suggestion was raised that maybe the road could remain a "local" one if that was the wishes of the residents, instead of becoming a super-duper bald highway linking the twin hamlets of Williamstown and Martintown.

It's up to you voters!

**Haunted house appreciated**

But enough of politics (it even gets into your clothes after awhile) and on to other happenings.

Do you hear all that clapping?

It's a big round of applause for the Paradis family and the efforts they all put in to making a splendid haunted house for local children to visit on Halloween.

I had several phone calls on this from people in the village who really appreciated the hard work and who said their children can't wait until next year to visit again!

**WI**

Listen up ladies of Picnic Grove WI — there is a treat in store for you.

On Nov. 14 you are all to meet at Rob McIntosh China in Lancaster (or South Lancaster. Where is the official border, anyway?) Be there at 10 a.m. to receive a guided tour of the stores and to hear employee Mary Alguire talk about china and glassware.

WI members (and guests) are asked to bring their own lunches to this event.

After the shopping tour, lunch will be eaten at St. Andrew's Presbyterian Church Hall, where tea and coffee will be made available and the meeting will be held.

**Green Thumbs**

The Green Thumbs were pitching pumpkins at their meeting on Oct. 30. Just kidding, but it makes a nice mental snapshot, doesn't it?

Actually, they were finding out who won the prizes for the best decorated pumpkin. And they were. . . Toyoko Marshall ($25 gift certificate from Centre Commons Perennials) and Carole Lortie, Carolyn Meyer and Debbie Winn (runners-up).

"Some of these pumpkins were works of art," says my source. "No wonder they weren't pitching," thinks I.

Karen Carriere of CCP was the judge for the contest as well as being the guest speaker at the meeting.

Karen spoke on garden trends for 2001 and showed slides on different types of gardens, both local and from the USA. Her talk was followed by a very interesting question and answer period.

**Amnesty International**

Amnesty International will be meeting Nov. 16 at 7:30 p.m. I'm happy to report that the little band is growing!

For more information about how you can contribute, please call Cynthia at 347-2990.

**Dance**

Dance time again this Friday, (Nov. 10). All teens from 10 to 16 are welcome to attend at St. Mary's Centre from 7 to 10 p.m.

For more info, call 347-1150.

**Remembrance Day**

Remembrance Day Services will be held this weekend in Williamstown. On Friday Nov. 10, there will be a special service at Williamstown Public School beginning at 10:45 a.m.

All members of the community are invited to attend.

The annual service at the cenotaph in Williamstown will be held on Sunday at a.m.

**Turkey Supper**

Church supper diners numbered 500 and something (I've been told, but I've forgotten) at St. Andrew's Turkey Supper held on Saturday night in Williamstown.

Whatever the number, the supper was definitely a success. Three more customers and the potatoes would have run out, say organizers. Isn't it strange how there is always something that gives out first?

There were still pies a'plenty, but the turnip and the potatoes disappeared. Sort of like braiding hair.

There is plenty in the left hand when the right one runs out.

Congratulations to all who stand and serve each year and to all who organize and/or work in any capacity in this community event.

(Ditto to St. Mary's workers on their annual roast beef dinner.)

What is really nice is to see all those small hands coming along to help.

**Vera Loucks**

Vera Loucks, wife of D.H. Loucks, former principal of Williamstown (Char-Lan) High School, died on Nov. 3 in Ottawa.

Mrs. Loucks, who had been living of late in a nursing home, was the mother of Douglas, of Winchester, Dean, of Russell, and Joan, of Vancouver.

Funeral services were held yesterday in Ottawa.

Our sympathy is extended to the family.

**United**

St. Andrew's United in Williamstown and St. Andrew's United in Martintown were united in another way recently, with the publication of a new church directory as a combined millennium project.

The directory features all the families which make up the congregations of the two churches and is a nice keepsake to have.

It's also a good reference for columnists trying to get the names of children and parents straight.

Congratulations to Linda and Ron Kubelka for all their hard work on the Williamstown section.

**Whata man**

See where Judge John Matheson, friend of Williamstown and things historical, has donated an island in the St. Lawrence near Brockville to Parks Canada.

What a man!

# Kenyon ward candidates differ on vital issues

By Jason Magder
*News* Reporter

Although they all committed to listen to the people's concerns if elected, the three candidates for Kenyon ward differed on what was important.

Ubald Cardinal said his priority is to complete unfinished business. Julie Akkermans said she would give a voice for farmers and children who are under-represented, and Graham Johnson, owner of Fassifern General Store said he would ensure that farmers and non-farmers live in harmony.

"There's a water problem in the township," Cardinal said. "It has to be addressed first thing, because if we don't have drinking water, we won't be here much longer."

Akkermans spoke next and identified an inherent problem with council.

"I feel that all too often the council is made up largely of retired people with grown children who sometimes forget about the need for child and youth-related activities," Akkermans said.

"I think that in order to attract the younger generation in our community, it's very important to offer the types of services that will get them here and keep them here," she said.

Johnson said his current job running the store will help him run the municipality.

"Businesses grow by delivering clients and potential clients what they want. Municipalities grow by delivering what residents and potential residents want, and that is good municipal services at a reasonable cost."

Johnson said he knows what the residents want because of his constant contact with people.

"Every day I discuss current issues with the residents of North Glengarry who stop at Fassifern, the centre of North Glengarry.

"There are many issues of importance to the rural parts of our community and I intend to be well informed to achieve results. While the focus is often on big issues, the most frustrating ones are often the ones that appear the most trivial," he added.

Akkermans also spoke about the relationship that should exist between council and the public.

"There are those among us who feel that they elect council to make their decisions, and after they have stuffed their ballot in the box, they don't want to hear anything more about the issues.

"On the other hand there's a large number of residents that want to be heard. I feel it is council's job to listen to the taxpayers and hear what they have to say. The decisions they make should be based on the views of the majority of the population."

She added that she would ensure that each resident who wants to be heard, gets a chance to speak.

Cardinal said that his strong work ethic and his ability to be a team leader will make him a good choice.

"You can't do it all by yourself. You gotta work with the rest of council," Cardinal said.


MONDAY, NOVEMBER 27

VOTE
BOB KILGER
X

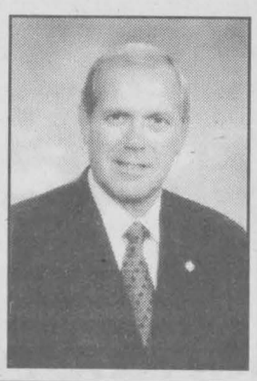

EXPERIENCE YOU CAN COUNT ON

Authorized by the CFO
Bob Kilger campaign

Campaign Office: 219 Montreal Road, Cornwall 932-6746



KEYBOARDS!



Come in and ask for a demonstration of our keyboards. With such a large selection you'll be sure to find the model you want!

Featuring models by:
YAMAHA • ROLAND • KORG

Cornwall's No. 1 Music Store
MELODY MUSIC CENTRE
Since 1963
104 Pitt St. Promenade Cornwall 933 - 0205



Elect
Jim McDonell
Councillor
TOWNSHIP OF SOUTH GLENGARRY

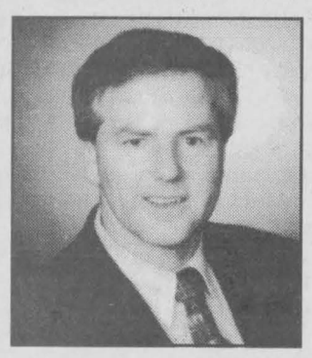

•I will continue to work for the residents of South Glengarry to ensure they receive the services they demand

Involved in the Past, Commmitted to the Future

JIM McDONELL
•Raised on North Lancaster Dairy Farm
•Currently Reside in Williamstown Area
•Professional Engineer, Graduate of Queen's
•Township Councillor for past 6 years

ON NOV. 13, 2000 VOTE:
Jim McDonell



The 2001 Ford Windstar LX.



With features that make it a stand-out.

$1,700 Value Group At No Extra Charge:
• Speed Control • Tilt Steering • Privacy Glass • Roof Rack

*Well Equipped with* Personal Safety System: Second Generation Dual Stage Air Bags • Crash Severity Sensors • ABS Brakes • Low Tire Warning System • SecuriLock™ Anti-Theft System • Standard Dual Sliding Doors • 200hp V6 Engine • Automatic • Air Conditioning • Power Windows/Locks/Mirrors • *Plus Over 40 Standard Safety Features*

LEASE FULL-SIZE COMFORT FOR ONLY†
$279* per month/ 36 Months
Plus $4,600 Down Payment and $945 Freight
Or lease for $386 per month for 36 months with $1,000 down payment.
SECURITY DEPOSIT WAIVED

Canada's BEST-selling full-size minivan‡

OR choose the NEW 2001 Windstar Sport



$49*MORE A MONTH
*Same great features as the Windstar LX plus:*
• 16" Aluminum Wheels • Liftgate Spoiler • Driving Lamps • Remote Keyless Entry • Rear-Seat Climate Control • Quad Bucket Seats

Limited Time Offer.
www.ford.ca/offers

YOUR ONTARIO FORD DEALERS.

WISE BUYERS READ THE LEGAL COPY: *Lease a new 2001 Windstar LX with a no extra charge $1,715 Value/Utility Group for $279/$386 per month with $4,600/$1,000 down payment or equivalent trade based on an annual lease rate of 4.9% and a 36 month lease from Ford Credit to qualified lessees, on approved credit. Total lease obligation is $14,644/$14,896. Or, lease a new 2001 Windstar Sport for $328/$435 per month with $4,600/$1,000 down payment or equivalent trade based on an annual lease rate of 4.9% and a 36 month lease from Ford Credit to qualified lessees, on approved credit. Total lease obligation is $16,408/$16,660. Some conditions and a mileage restriction of 60,000 km over three years apply. A charge of 8 cents per km over mileage restriction applies, plus applicable taxes. Value of extras based on MSRP for accessories. Actual prices may vary depending on price negotiated. First month's payment and no security deposit is required. Offers exclude freight ($945), licence, insurance, administration fees and all applicable taxes. Dealer may lease for less. Limited time offers. Offers may be cancelled at any time without notice. See Dealer for details. †As compared to a short wheelbase model advertised with most other minivan models. Based on LWB compact bus deliveries CYTD September 2000‡ Ontario FDA, P.O. Box 2000, Oakville, Ontario L6J 5E4

# Cheerleading begins

## Focus on G.D.H.S.

VICKIE HARDY

It's always a pleasure to see new faces at the School Council meetings. Welcome to Carolyn Deneault, Sandra Tenger and Louise Bauck and also to our new school secretary, Penny MacDonald. Parents and guardians who would like to become more familiar with the Council's work are always welcome every third Monday of the month at 7 p.m.

Despite the temporary cancellation of extra-curricular activities like sports, the Senior Band has been practicing since September. Their fundraising will soon begin so when one of our talented musicians calls to sell citrus fruits, don't hesitate to order a box or two. Remember how they thrilled us with their musical abilities in "Leader of the Pack" last year. If you don't receive a call, feel free to call the school at 525-1066 and one of the band members will contact you.

Cheerleading is coming to GDHS! Sarah Deneault a senior student, has organized daily practice sessions for 18 enthusiastic young women (no male volunteers so far). The School Council will be voting on sharing the cost of their uniforms. If you want your input on this or on any other decisions, don't miss our next meeting Nov. 20.

Although the new curriculum is not to everyone's liking one component at least has been willingly embraced TAP (Teacher Advisor Program) seems to be welcome by both students and teachers alike. It takes place every other Wednesday with a theme for every session. What a perfect opportunity for students to have an input and immediate feedback on subjects that concern them.

In my last report, I omitted to mention that Kristen MacDonald will be serving as student co-representative with Sadie St. Denis on our Council. She reported that instead of selling chocolates to fundraise this year, they are now selling "Student Price Cards". These cards can be used to request discounts on purchases at participating stores.

The Student Council was contacted by an Ontario Youth Council informing them that the Minister of Children is trying to encourage students from across Ontario to form an executive committee that would meet and voice opinions on subjects concerning youth. The catch is each prospective participant has to submit not only an application but several essays before being considered. Not an easy task albeit a great opportunity for a young imaginative scribe.

Another opportunity for female secondary school students in rural communities in the possible participation in a workshop on the promotion of Women's Economic Self-Sufficiency. Twenty students will be chosen from each of the 10 UCDSB rural secondary schools to participate in this all-day workshop.

Although extra-curricular activities have been put on the back burner, the School Council members have been very busy refining their monthly meetings and organizing other projects. One such project is tele-conferencing with other schools in which they discuss subjects pertaining to their particular concerns and issues.

We have been informed that contract negotiations are progressing but the Council feels this state of affairs will drag on for some time making extra-curricular activities like sports a non-starter. One solution would be to look into the situation and report her findings at the next Council meeting. If this situation is of concern to you, feel free to join us for this meeting.

Parent/teacher interviews will be held Nov. 14 and the upcoming Academic Awards are scheduled for Nov. 21. Congratulations to all those students who will be receiving awards this year.

Next School Council meeting is scheduled Nov. 20 at 7 p.m. in room 101.

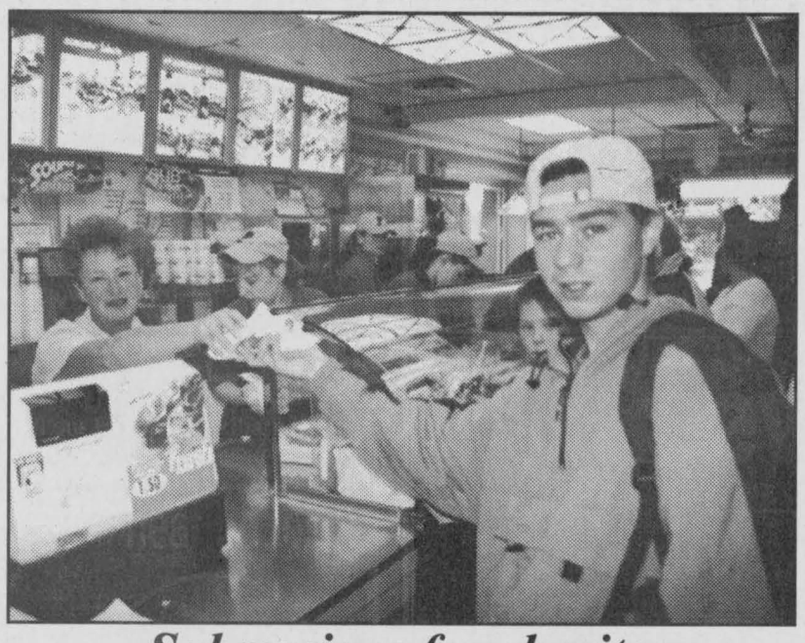

## *Submarines for charity*

**Scott Forget, 17, from Alexandria accepts a submarine sandwich from store owner Anita Allinotte in return for donating two cans of beans. From 1-3 p.m last Saturday, Subway was exchanging six-inch subs in return for non-perishable, canned food. The food went to St. Vincent de Paul Society Food Bank.** Staff photo – Jason Magder

# Dedicated to Séguin

## Focus on Elda-Rouleau

Jenna Boulanger

and

Ricky Latulippe

On Oct. 27, 2000, staff and pupils at Elda-Rouleau lost a dear friend when former teacher Gilbert Séguin passed away due to a cancer illness. Science was one of Gilbert's favourite subjects. The science lab has been dedicated to him and named "Salle Gilbert Séguin."

Gilbert, we remember your enthusiasm, your jokes and your favourite hockey team: the Toronto Maple Leafs. We will mostly miss your friendship and kindness.

**The great pumpkin winners**

Last Monday, Grades 7 and 8 students had the afternoon to carve or decorate their pumpkins. Thirty-five pumpkins were displayed for two days in the school.

Our winners are Allison O'Connor, Natasha St. Pierre, Marie-Pier Marleau, France Deschamps, Jennifer Brunet, Anna Kitchen, Andréanne Marleau and Jenna Boulanger.

Congratulations!

**Haunted house**

For Halloween "the Opti-Jeuness club" organized a haunted house and a dance.

The club would like to thank everyone who participated. Almost 170 people came to this event. Thank you!

**Day trip**

On Oct. 30, Grades 1, 2 and 3 students went on a day trip to Cannamore Orchard in Crysler. On Halloween day, Mme. Helen's class had a pumpkin decoration contest.

First prize went to Phillipe Leblanc, Marilie Jeaurond won the second prize and Valerie Cholette took third place.

Congratulations to all for a job well done!

# D.A.L. McDonald remembered

## St. Raphael's And Thereabouts



ANNA-MARGARET MacDONALD, 525-1174

The funeral of St. Raphael's native Donald Alexander Lorne McDonald was held on Tuesday, Oct. 31 in St. Raphael's Church at 11 a.m.. Msgr. D.B. McDougald officiated at the ceremony.

St. Raphael's choir was in attendance under the direction of Teresa McDonald and organist Bernice Lamarche.

Readers were friends of the deceased. Anne MacDonald of Ottawa, Linda Gannon and Susan Gannon of Montreal.

Pallbearers were nephew Frank Robitaille of California, cousins George McBean of Ottawa and Frank McCabe of Montreal, Densil and Alvin O'Conner of St. Raphael's and Bernard MacCulloch Glen Roy.

At the close of the ceremony Barry MacDonald sang "Glengarry My Home" and piper Krissi McLeod led the cortege to the cemetery.

Donald was 97 years old, the son of the late Archie McDonald and his wife Flora Ellen McDonald. Predeceased by sisters Anne Robitaille and Ethel McDonald as well as brothers George and Charles, he is survived by three nephews, Frank and Don Robitaille of California and Emmett Robitaille of Texas.

The major part of Donald's life was spent in Montreal where he was a valued employee of the CPR office staff but he made many trips back to Glengarry before returning here to reside seven years ago.

His friends will long remember him as a highly respected citizen and true friend of St. Raphael's area.

**Euchre opens**

The autumn series of euchre parties in St. Raphael's was held on Oct. 29.

Lady winners were Eileen Johnston with 82 points, Cecile McKinnon and Claire Campeau tied with 78, Monique Delorme with 78 and Claudette Pilon low with 48.

Winners for the gents were William Johnston with 85 points, Jacques Laurendeau with 81 and Peter Bellware with 78 while William Anderson had a low of 36.

Alice Dubeau won the door prize.

Draw winners were Betty McDonald and Lorraine DeRepentigny with a pair each; Marissa Valade, Maurice O'Conner and Roger Brazeau with singles.

**Richer at Pastoral Care Group**

The general meeting of the Pastoral Care Team was held on Nov. 1 at Glengarry Memorial Hospital. President Ron Lajoie welcomed the 30 members present and invited them to seek out new volunteers in the community for the many volunteer services being offered at our local hospital.

The guest speaker for our meeting was Noreen Richer of Martintown. She spoke about her hospital experience in Toronto with her son Bobby who recently received a "lungs and liver" transplant. Noreen covered such topics as organ donation, having a caring attitude for the sick and the family and the power of a supportive and praying community. Noreen had very kind words for all the professionals and caregivers at the hospital where her son was treated.

Noreen was thanked by Diana Sturkenboom. Her talk confirmed for us that visiting the sick is a gift we give ourselves.

Call our Hospital Auxiliary today if you wish to volunteer your services.

**K.A.R. AUTO ELECTRIC LTD.**

- *PROMPT PROFESSIONAL SERVICE*
- *EXPERT GUARANTEED REMANUFACTURING OF ALTERNATORS, STARTERS, GENERATORS AND BATTERY SALES, ETC.*

167 REGENT STREET
HAWKESBURY, ON
613-632-7659

AUTO ELECTRIC REBUILDERS ASSOCIATION OF CANADA – Quality Service Integrity

*25TH ANNIVERSARY*

*It's time to spruce up for the holidays!*

**So...from now until Christmas,**

**With Every $25.00 Of DRY CLEANING**

•Formal Wear •Dress Suits
•Shirts •Skirts •Pants •Etc.

**You'll Get A FREE Knights Of Columbus, Green Valley, $2 TICKET To Win**

**$1000.00**

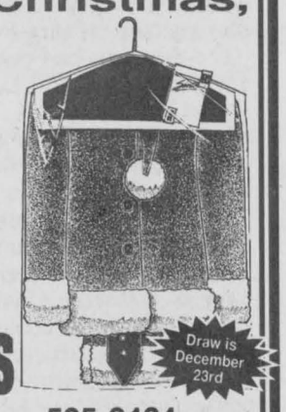


**ALEXANDRIA CLEANERS**

294 Main St. S., Alexandria 525-2424 44-tf

**Ron Eamer Candidate For Trustee**

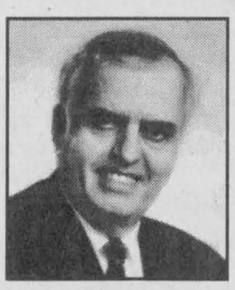

As one of your present trustees on the Catholic District School Board of Eastern Ontario, I've enjoyed representing you as we faced the challenges of the past three years.These years have undoubtedly been the most difficult of my 19 years as a trustee.

Combining three systems covering eight counties and being faced with everchanging guidelines from the Ministry of Education has indeed been interesting. However, our Board and Staff have risen to the challenge and have come together as a team and are indeed proud of our accomplishments.

The recent sale of our large office building and the relocation of our regional office to 700 Campbell Street is a very cost effective move and will contribute to our overall efficiency while maintaining a sizable staff to handle local issues.

The recent changes to school hours have allowed us to reduce the number of school bus runs resulting in significant savings. More changes in other areas of the Board are planned in the near future.

As your trustee, I have to continue to work with my fellow Board members to create a strong team which can respond to the needs of our Catholic system here in our community and across the jurisdiction.

With your continued support, I look forward to working on behalf of all our students.

**Don't suffer needlessly from hearing loss!**

Monthly Service Clinic

**Thurs., Nov. 16**

at the
Community Nursing Home
92 Catherine St. East
CALL TOLL FREE
1-800-267-9697
for your appointment

**Registered O.H.I.P. Vendors**



**ROB MEAGHER, Hearing Aid Specialist**

Supplier of leading makers of Hearing Aids.
Servicing to all makes of hearing aids.
Department of Health authorizer and vendor dispenser.

**DAVIDSON HEARING AID CENTRE LTD.**

**Hearing aids are partially funded for Ontario residents**

343 McLEOD ST. OTTAWA 45-1c

deputy mayor
maire adjoint

**KAMPOURIS**

**I'm here to listen to you...** Tel: 527-3131
E-mail: kampouris@perfectvision.ca
Website: http://kampouris.perfectvision.ca

Maryanne Kampouris
Campaign for Deputy Mayor of North Glengarry Township

44-2c

**CONSEIL SCOLAIRE DE DISTRICT CATHOLIQUE DE L'EST ONTARIEN**

**Vous cherchez un emploi! Le Conseil affiche les postes disponibles sur son site Web (www.csdceo.on.ca). Vous n'avez pas accès à un ordinateur, alors vérifiez auprès de l'école catholique de langue française de votre localité.**

**Jean Lemay**
**Président**

**Denis B. Vaillancourt**
**Directeur de l'éducation et secrétaire**

**875, route 17 • L'Orignal, Ontario • K0B 1K0**
**675-4691 ou 1-800-204-4098 • www.csdceo.on.ca**

For **Reeve** in South Glengarry

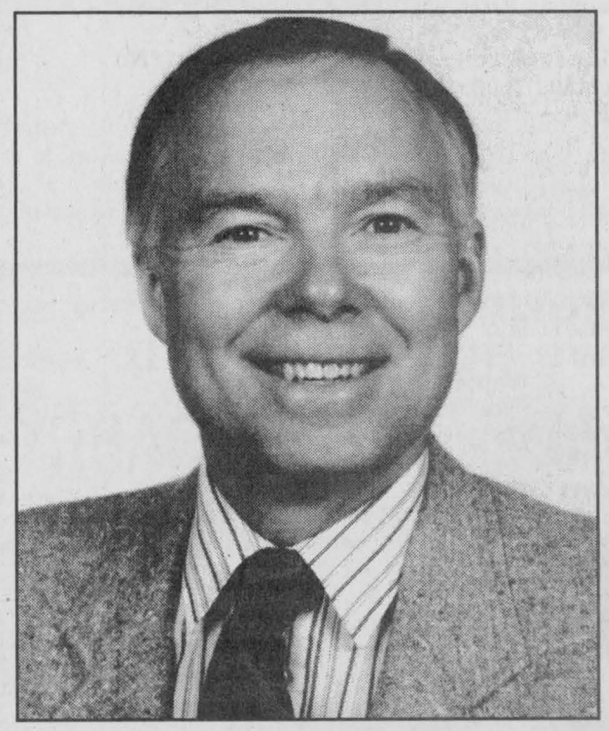

If you want **OPEN LOCAL GOVERNMENT RESPONSIBLE**

to the people and a reeve who ***listens*** to citizens and treats them with dignity and respect

**Vote for Dave MacDonald**

*"The Time For Change Is Now"*

**For info, drive to poll or proxy form – 938-2298**

# Optimist on Pumpkin Patrol for Halloween

Members of the Martintown Optimist Club were out in force on Halloween night doing the annual Pumpkin Patrol at the three main points of entry to the village.

They made sure that cars entering Martintown from the north, east and west slowed right down for the safety of our kids.

They deserve all the candy kisses and a bunch of chocolate bars as a big thank you for their volunteer work.

The Optimist Club has raffle tickets on an afghan knitted by Margaret Kennedy and Margaret Prieur now on sale at KCs, the garage and Jessie s hairdressing shop.

The draw for this cozy blanket in neutral browns will take place on Dec. 17 at the club s Santa Day at the Community Centre.

**McDermid wedding in Kingston**

Sylvia and Donald Thompson, and some of their family, were in Kingston on Oct. 28 for the wedding of Christine McDermid and Brad Barton.

Although raised in Kingston, Christine has strong Martintown connections.

Her great-grandfather was Hughie Duncan McDermid, a well-known athlete in his day.

She is a prison guard at Collins Bay Penitentiary, as is her husband, and she follows her father, Hughie McDermid, and grandfather, Duncan McDermid, in the same profession.

## MARTINTOWN

VIRGINIA WINN
528-4379

Christine is also the great niece of Eleanor McPhadden. Sylvia reports that Christine was a tall, beautiful bride.

**Women's Institute news**

The Martintown Women's Institute meets on the third Thursday of the month at the Community Centre.

At the October meeting Brenda Defreitas was the guest and she spoke to the members about creating photo albums as part of a family history.

At that meeting it was decided to donate $200 to the Quilt of Belonging project which is underway in Williamstown.

The next Women's Institute meeting is Nov. 16 at 1:30 p.m. at the Martintown Community Centre and the roll call is to name a heritage dish.

New members are always welcome, and more information may be obtained by calling Jan Buckland at 528-4261 or Pat Yellenik at 528-4425.

**St. Andrew's United Church**

On Nov. 19, the inspired artist behind the Quilt of Belonging, Esther Bryan of Williamstown, will speak at Martintown's St. Andrew's United Church.

This will be a service combining the congregations of Williamstown and Martintown, and will be at 10 a.m., which means that the Williamstown people can sleep in, and the Martintown people will have to hustle!

Refreshments will be served following the service and quilt squares will be on display. Anyone curious about this project is most welcome to attend.

**Diners' Club dinner**

Glengarry Outreach organizes a Diners' Club for the third Wednesday of the month, at the Martintown Community Centre at noon, with the meals prepared by chef Len Goddard. This month it falls on the 15th and there will be an information session about Encore courses following the dinner.

The meal is available to anyone of retirement age and costs $6. Reservations should be made a day or two ahead or early the morning of the dinner by calling Glengarry Outreach at 347-1175.

Take out is available for shut-ins or arrangements for transportation can be made. It should be noted that there is a wheel chair at the Community Centre.

Meals on Wheels are delivered in our area on Tuesdays and Thursdays by a dedicated band of volunteers.

The cost of these meals is $3.75 and more information is available by calling Glengarry Outreach at the above number.

**Bobby Richer home**

This is old news (how's that for an oxymoron?) for some but Bobby Richer has been home since Sept. 1, and, according to his mom, Noreen, he is feeling just super.

He has been golfing this fall, walking 18 holes, and also up on ladders pruning trees! He returns to Toronto Nov. 20 and 21 for a nine-month assessment.

The family is very appreciative of all the support they have received from the community.

**Patients on the mend**

Jo VanLoon is able to be home on the weekends, but is at the Cornwall General Hospital during the week for physiotherapy following knee surgery.

One wonders if she is let out for good behaviour, or sent home for being naughty! Either way, I expect she can't wait until she's home permanently.

Baby Cole Murray, son of Karen and Warren, is back home following surgery in Ottawa. Best wishes to both for speedy recovery.

**Get ready for craft show and sale on Nov. 8**

In case you've missed it, here's another reminder of the craft show and sale to take place at the Martintown Community Centre on Nov. 18 beginning at 10 a.m. If you would like to reserve a table for this One Stop Christmas Shop call Rick Paquette at 528- 4235, or Anita Goudie at 528-4405.

**Bridge scores**

The Martintown Goodtimers Halloween Bridge was a ghoulish affair last week, with the witches facing off against the goblins. There was no Wicked Witch of the West, but instead the witches were of North/South, and in first place it was the pair of Norah Ruth and Marion Thompson, second, Penny McLeod and Homer Grant, and third, Margaret Kennedy and Isobel Quail.

The Goblins were of the East/West persuasion led by Jean and Jim Campbell, second were Audrey Blair and John Roulston, and third, Allan McLeod and Henryk Rzepczyk.

**Call or e-mail**

Please call me or e-mail me with news of interest. My e-mail address is uwinn@cnwl.igs.net.

Looking forward to hearing from you.

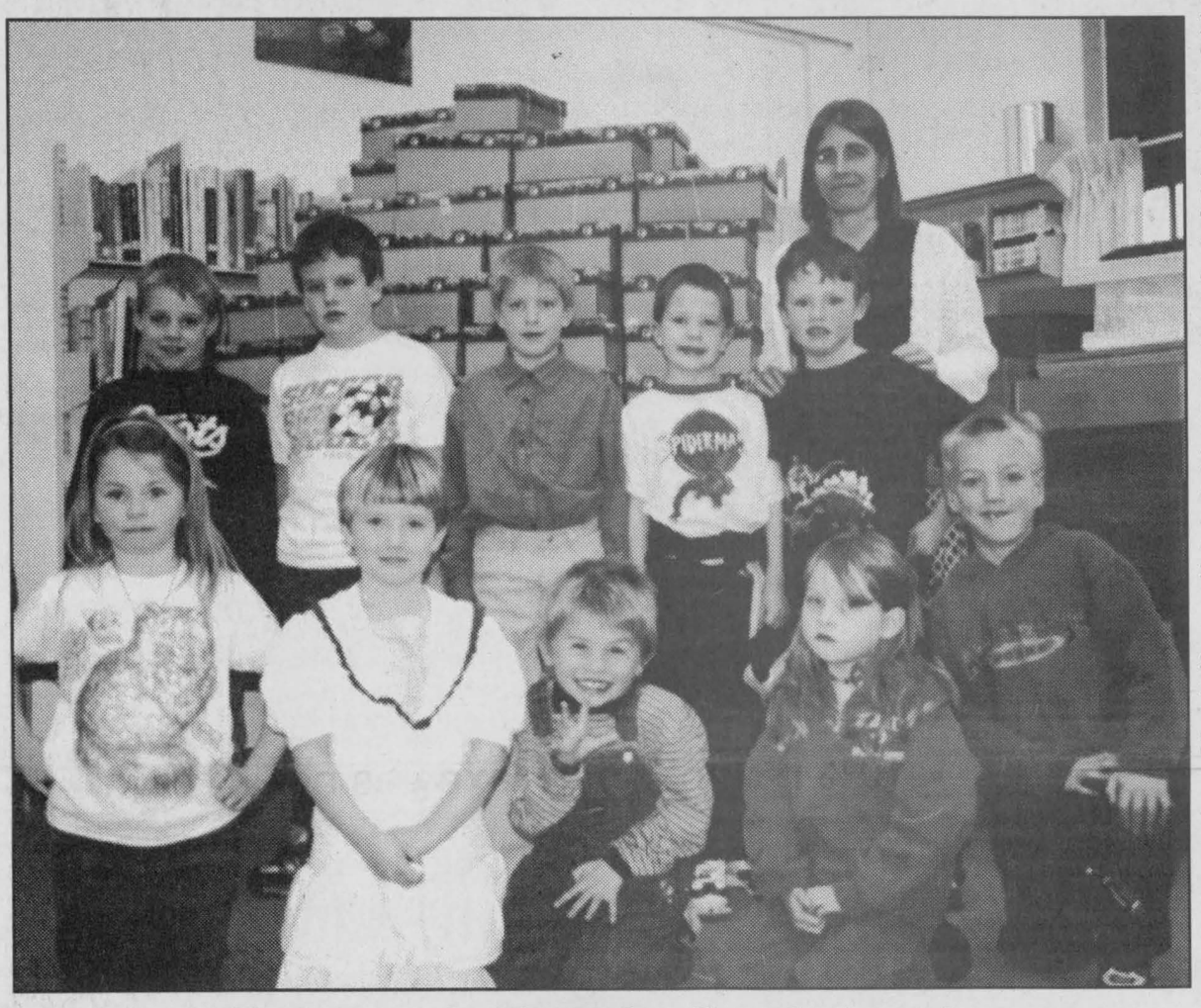

*Christmas baskets for South America*

**Grade 2 and 3 students at Maxville Public School pose in front of the boxes they prepared for victims of natural disasters. The bulk of the boxes will go to developing countries in Central and South America. Kathy Lucking, who teaches Grade 2 organized the packing of the boxes on behalf of Marg Philips from the Samiritan's Purse organization. Children were able to pack what they wanted with the help of their parents. The boxes contain clothes as well as toilletteries, non-perishable food and toys.**

Staff photo – Jason Magder


**Is your drinking water safe?**
**How do we act together to keep it safe?**

**GLENGARRY FORUM on the ENVIRONMENT**

We don't want another Walkerton. This year's public forum by the North Glengarry Community Economic Development Group will focus on the Environment. Safe water is about health, so the forum is co-sponsored by le Centre de santé communautaire de l'Estrie (Alexandria). There will be information on what you can do at home. We will also talk about how our community can act together to keep the environment clean for the future. Here is a preliminary list of workshops.

1) How to know if your well water is safe and how to take care of your well
2) The Managed Forest tax incentive program, and how forests keep the environment healthy
3) How wetlands keep water clean, and the Wetland Habitat Fund
4) Pesticide use and Bill C-338
5) Taking care of the lake: Alexandria's water supply (also Glen Robertson's water supply)
6) Intensive agriculture and environmental farm plans
7) How to use and maintain your Septic system

**Saturday, November 25 9AM to 3PM**

**Elda Rouleau School, Sandfield Street, Alexandria**

***The registration cost of $5 will include lunch. Please phone ahead so we know how many lunches to make. Call David Sherwood 674-2042***

**Est-ce que votre eau potable est propre?**
**Agissons pour la garder propre!**

**GLENGARRY FORUM SUR L'ENVIRONNEMENT**

On ne veut pas "un Walkerton" par chez nous. C'est pourquoi le forum annuel du Groupe de développement économique communautaire de Glengarry Nord regardera cette question. C'est une question de santé, alors le Centre de santé communautaire de l'Estrie est co-parrain. Vous y trouverez des informations pratiques pour chez vous. Ensemble, nous discuterons comment maintenir un environnement le plus sain possible pour l'avenir. Voici une liste préliminaire des ateliers

1) La qualité de l'eau des puits, comment vérifier votre eau et entretenir votre puits
2) La forêt regénératrice de l'eau, et un programme du gouvernement qui peut vous aider
3) L'importance des terres humides pour la qualité de l'eau, et un programme du gouvernement qui peut vous aider
4) L'usage des pesticides et le projet de loi fédéral C- 338
5) Prenons soin du lac: la qualité de l'eau à Alexandria (aussi l'aqueduc à Glen Robertson)
6) L'agriculture intensive
7) L'entretien des fosses septiques

**Samedi 25 novembre de 9h à 15h**

**École Elda Rouleau, rue Sandfield, Alexandria**

***Les frais d'inscription de $5 incluent le dîner. SVP téléphonez David Sherwood pour réserver au 674-2042***



**Quesnel Insurance & Investments**



Richard L. Quesnel

Guaranteed Investment Certificate

| 1 Year | 3 Year | 5 Year |
|---|---|---|
| 5.875 | 6.00 | 6.20 |

*Minimum purchase. Rates subject to change.*

MUTUAL FUNDS
Associate of Independent Planning Group Inc.

130 Kincardine West, Alexandria 525-1263



**Elect**

**MacDONELL, RON X**

**for**

**COUNCILLOR**

**LOCHIEL WARD**

**Township of North Glengarry**



**For EXPERIENCE, DEDICATION and STRONG REPRESENTATION,**



on Nov. 13, 2000

**VOTE GEORGE CURRIER**

**for COUNCILLOR / MAXVILLE**

*Paid for by the campaign to elect George Currier.* 45-1c



**LOOK WHAT'S COOKING...**

**It's our Annual Christmas Cookbook**

***Send in your favourite recipe today.***

**You Could Win A Prize In Our Draws**

**1st Prize – $100; 2nd Prize – $50; 3rd Prize – $35; 4th Prize – $25**

**Dairy Queen Frozen Cake Courtesy of South Lancaster D.Q.**

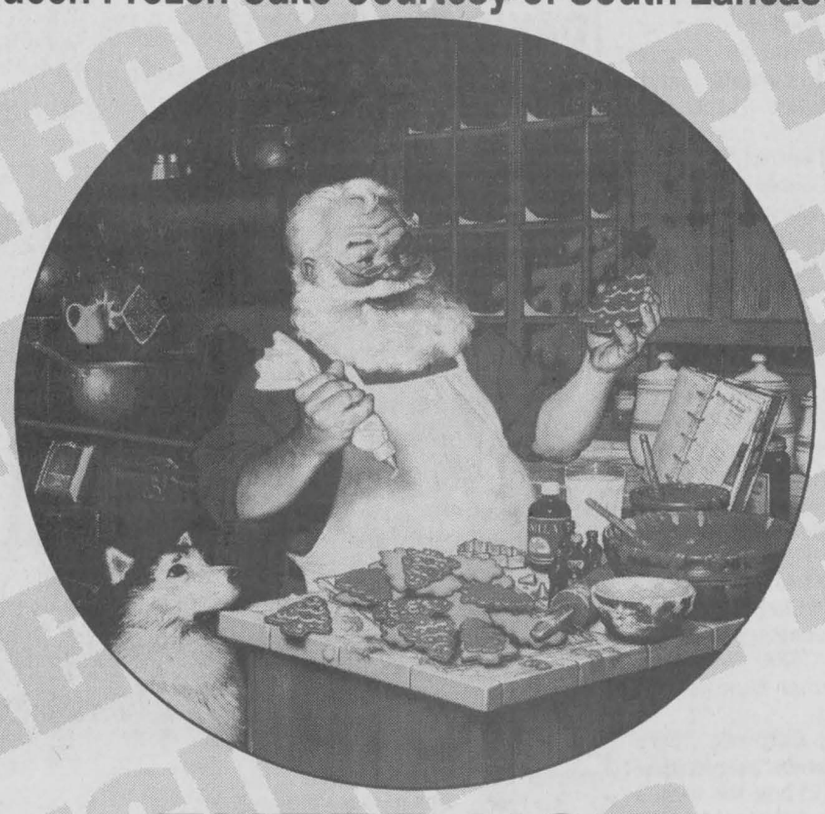

**ENTER NOW!**

Deadline for Recipes is Nov. 15/00

*Draws to be held Nov. 22*

**The Glengarry News**

**Tel: 525-2020, Fax: 525-3824**

**e-mail: gnews@sympatico.ca**

# Yvette Goulet recognized at gala

Recently at the Cornwall Civic Complex various volunteers in the area received plaques and awards. In Dalkeith we are proud that Yvette Goulet received a plaque. As secretary-treasurer of the Dalkeith Optimist Club she was recognized for devotion and hard work in organizing activities and for the assistance given in the community.

Congratulations Yvette, you well deserve the honour.

**Surprise anniversary party**

Tena and Peter MacSweyn, MacCrimmon, were complete surprised when their family hosted a 40th wedding anniversary party at the home of their son Wayne and Karen. Their family present were John, Green Valley, Bobby and Mary, Alexandria, Elizabeth, Ottawa, Eric, at home and friends Tim Nolan, Mississauga and Wendy MacLeod, Ottawa. Other friends and relatives joined in with family in wishing Tena and Pete all the best.

**25 years together**

The twenty-fifth wedding anniversary celebration for Karen and Harold MacLeod, Kirkhill, was held at the Bonnie Glen on Saturday. Many friends and relatives from near and far enjoyed a wonderful evening.

Coming the longest distance were Harold's cousin Glenn and Nonie McCuaig, North Vancouver, B.C.

Their daughter Marlene, husband Rick Stothers and daughter Casandra of Toronto also attended.

**Condolences**

The community was saddened by the unexpected death on Nov. 4 of Kenneth W. MacDonald, age 82. He is survived by his wife Rhoda (MacGillivray), sister Margaret (Charles Anderson), Alexandria and brother Campbell (Gretta), Kirkhill and sister-in-law Muriel (late Sidney), Huntsville as well as many nieces and nephews.

Funeral was at the Kirkhill United Church on Nov. 7.

**Enhusiastic guest speaker**

At the Glengarry Historical meeting on Nov. 2, Jim Brownell, guest speaker, from the Lost Villages Historical Society, told of the Lost Villages and the Museum and village being restored.

To hear his enthusiasm and encouragement should spur us in Dalkeith to continue our research of pioneer

## D ALKEITH



JEAN MACLENNAN
874-2385

Dalkeith and area.

**The legend lives!**

The Prescott Players presented "The Legend of Sleepy Hollow" the last two weekends in the theatre of Vankleek Hill Collegiate Institute. Many children and adults enjoyed the performances.

**Bingo**

Nov. 11, the Gerald Labrosse Foundation is holding a bingo at the Recreation Centre, Ste. Anne de Prescott at 7 p.m.

**Internet lessons**

I picked up a sheet at the library, advising the public of "Free Internet and Access Lessons" which is available for those of all ages who want to use the Internet, upgrade their skills or learn how to surf the web for the first time. So book some time at your local Community Access Programme (CAP) site - 874-2337 and get hooked on the net!

The service is provided by CAP in conjunction with the SD&G county library and its partners.

**Halloween news**

Costume winners at the restaurant (Linda's Place) at the Halloween party were: 1st, Joan Nixon; 2nd, Scott MacLeod and 3rd, Linda McNaughton.

There were a lot in costume this year with lots of fun.

The village had many spooks out on Halloween night. Some houses had over 100 "trick or treat"ers. Lots of preparation go into the costumes and we always like to see the children and older people.

**Euchre**

Winners at euchre at Laggan on Nov. 16: Ladies, 1st Arlene Munro, 2nd Murielle Poulin and low Eileen MacGillivray; gents, 1st Roger Brazeau, 2nd Leonide Rozon and low Gerald MacGillis.

The door prize was won by Gerald MacGillis.

The 50/50 prize went to Pearly Joanette, Janice MacIntosh and Johnnie MacMaster.

Convenors were Marilyn MacSweyn, Linda Macdonald and Linda McNaughton.

The next play is Nov. 16.

**Sandbag League**

Men: High Square, Alain Piche - 1,570, Fernand St. Louis - 1,490, High Single, Fernand St. Louis - 4,960, Alain Piche - 4,930, High Double, Alain Piche - 9,840 and Armand Paquette - 9,500; Ladies: High Square, Juliette Quesnel - 1,320, Mary Perreault - 1,280, High Single, Juliette Quesnel - 4,690, Anita St. Louis - 4,130, High Double, Juliette Quesnel - 8,610, Anita St. Louis - 8,120.

Team High Single, Les Peewees - 16,790 and High Double, Les Pierres a Feu - 32,220.

Team members of Les Joeblows are Yvon Paquette, Fleurette Paquette, Johanne Cyr and Denise Carriere.

**Laggan Public School**

Student council elections were held and the following are the officers for this year: President, Taj Dhinsa; vice president, Hannah Burleton; secretary, Matthew McKay; and co-treasurers Jesse Firempong and Chris MacGillivray. Taj will also be the student representative on the Laggan school council.

The third annual Spaghetti Supper hosted by the parent council will be held at Laggan School on Saturday, Nov. 18. Contact Shirley MacDonald, 874-1053 or Dianna Hay, 525-0143 for ticket details. There will be three sittings: 4:30, 6 and 7:30 p.m.

Everyone is welcome to attend.

The school, along with many ambitious parent volunteers and students, put in an excellent display of scarecrows for Vankleek Hill's attempt to enter the Guiness Book of Records for the most number of scarecrows in one location. Although the record was not broken this year, Laggan School won the Best School category. Brenda Chadsey was the force behind this activity and she is very appreciative of all the enthusiastic help that went into this endeavour.

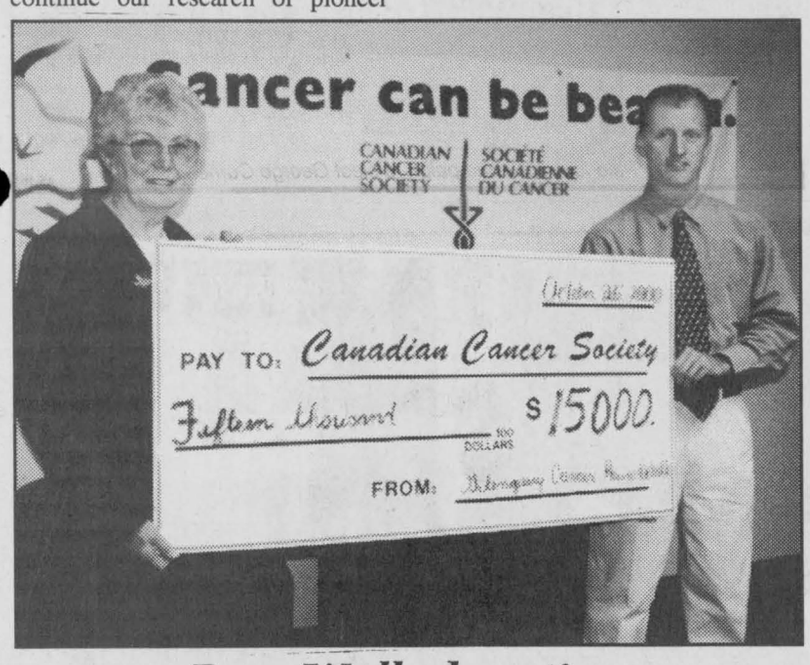


*Run-Walk donation*

**Chair of the Glengarry Cancer Run-Walk, Glen Campbell, hands over a $15,000 cheque to Inez O'Connor, treasurer of the South Glengarry Branch of the Canadian Cancer Society.** Submitted photo

# Ghosts gather at hall

Nearly 75 ghosts and goblins gathered at Dunvegan Hall for the annual Monster Mash last Tuesday night.

Costumes were judged up to 12 years old, and there were about 50 vying for prizes. Twenty-five pumpkins were entered in the pumpkin-carving contest.

MC duties were covered by Bonnie Laing and Brynn Carson, and there were five senior students assisting under their school community service program. This is a terrific idea to have students helping out in their community.

The Dunvegan Recreation Association would like to say "thank you" to all those who helped make the evening happen.

**Birthday wishes**

A little bird asked me to say happy birthday to Karen Linney, a new member of the Dunvegan community, who celebrated last Saturday.

**Racing against drugs**

It was fun to accompany a group of Grade 6 students to the Cornwall/SD&G 2000 "Racing against Drugs" presentation at the Cornwall Armories.

OPP, RCMP and Cornwall Police teamed up with a number of businesses and associations to host the week's activities which included a rock-climbing demonstration with the safety harness and rope being likened to the safety net of family and school, and the climbing outcrops to decisions that have to be made about drugs.

A couple of young go-cart drivers the same age as the participants talked about the safety aspects of racing.

In one booth, students were asked to try to get their partner to accept drugs, in this case represented by plastic bugs, and to practice saying "no". In another area, each signed a souvenir water bottle that they promise to say no to drugs.

## DUNVEGAN



PEGGI CALDER, 527-5293

One section gave some a chance to test their skills while wearing goggles that gave them the same effect as having drunk a number of beers - they wobbled on the road-side sobriety test, and fumbled for the coin that they were to pick up off the ground.

At this station, a very sobering demonstration of a car rolling at 40 kilometres showed the horrifying effects of not wearing a seat belt. The dummy was thrown quite forcefully out the open window.

The big favorite seemed to be the remote car race track where every child had a chance to try their skill at manoeuvring the little cars around the track, and were judged by computer, so that at the end of the day when they had the final races, winners were declared and awarded souvenir T-shirts.

School groups were very energetic in cheering on their fellow finalists.

All the Grade 6 students of SD&G were to have participated. If you have a Grade 6 at home, be sure to ask them about the day.

**Voting quiz**

Did you try out the "Who should I vote for?" quiz in Saturday's Ottawa Citizen? Questions were culled from the platforms of the five major federal parties.

Bill and I were quite surprised at our results.

ANNOUNCEMENT



**Richard Lefebvre**

Jacques Parisien and Sandra Sauve, co-owners of Highland Toyota, are pleased to announce the appointment of Richard Lefebvre as Sales Representative. Well known in the area and with years of experience in the industry, Richard is ready to help you with all your automotive needs. Call or see him today.

HIGHLAND TOYOTA
Main Street, Maxville 527-2735

RE-ELECT

CHARLES SANGSTER

REEVE, SOUTH GLENGARRY



- **10% reduction in taxes** as past Reeve of South Glengarry
- **Lifelong resident** of South Glengarry
- **20 years** of successful municipal service to South Glengarry
- **Warden** of S.D.& G. in 1994 honouring South Glengarry
- **Owner/Operator** of Bainsville Fertilizer and Sangster & Sons General Store, respected South Glengarry businesses

"Having been born and raised in our rural area, I know the issues - and their impact - that are important to our community. Making the right decisions regarding these issues is critical and you need to know that the person making those decisions is experienced, responsible, aware of the consequences and committed to the results. All of this contributes to the well being of our community."

*Charles Sangster*

CONSISTENT, FAIR, FORWARD GOVERNMENT FOR ALL

*For information or transportation to the polls on November 13th, please do not hesitate to call me at*

**347-2554**

# One is for 'participatory', the other against

The meeting at the Complex last Thursday evening to hear the candidates in the upcoming municipal election had an excellent attendance and its details will be found elsewhere in this paper.

As a very interested observer, it did not take me long to decide that the prepared speeches were somewhat artificial and that answers to questions were a better indication of the ability of the candidates to impress voters.

I was disappointed that issues beyond the Maxville Ward took up so much time. The question of an OPP office here was about the only one discussed and no one came out and said definitely where the water question stood, as an upcoming project that seems to be going forward with incomplete information available.

One term that I had not heard before was participatory. One of the candidates for mayor was all for it and another against it.

In any case, get out and vote next Monday and be sure you know the candidates before you do so.

This has nothing to do with the meeting but it does with the election. Mr. and Mrs. Emile Cardinal have two sons running for councillors outside of our ward. Ubald is running as a candidate in Kenyon Ward and Eugene in Cornwall.

**Memorial Day service**

Under near ideal weather conditions, the Maxville War Veterans Club held its annual Memorial Day service on Sunday at their monument on Mechanic St. W. at 2 p.m. Assembling farther down the street, those in the parade were lead by flag bearers Grace Doth, Mr. and Mrs. Kowalski and Ted Zmijewski. Bill Munroe was the piper for the parade and service.

Ivan Coleman chaired the service, the Rev. Howard Clark led in the singing of O Canada and in prayer. The Rev. Ted O Neill also prayed.

The customary two minutes of silence were observed, after which, Joe Rolland read In Flanders Fields.

Many wreaths were placed reverently at the foot of the monument. Mary Anne Boudria represented her M.P. husband, Don. Edythe Coleman represented the mothers, Mr. Rolland represented the Club as well as others who were absent, and Councillor Johanne Wensink placed her wreath on behalf of North Glengarry.

Others, whose names were available included Donald Sabourin for the Fire Fighters, Debbie Carroll for Scotiabank, and Joanna Vander Wielen for the C.W.L..St. Bernard School's representative was unknown to me as were the names of the Beavers who did the honours.

Individuals who also placed wreaths included Mary Anne Kampouris, Gladys Durocher, Joe Rolland and Edythe Coleman.

Bill Munroe, at the close of the service, led the parade to the Glengarry Curling Club where refreshments were served to all participants as well as to many of the good crowd in attendance.

Special thanks must go to Grace Doth who is largely responsible for organizing this service every year.

**Clearing the land**

North west of the village, there is a large acreage that used to be bush and now is near bare and will be completely cleared and cultivated. Now, this whole process is very different.

A big machine has gone in, cut the trees down and salvaged as many logs as possible. Then all that was left has been ground up as chips which will be sold as pulp to a paper mill.

Nothing is used as stove wood and the cedars will have to be disposed of by themselves. So it is not only the farming methods that are changing and it will be interesting to see when the first crop will be grown on this land.

**Santa Claus parade**

It is time for the final plans for the Santa Claus parade sponsored by the Chamber of Commerce. The date is Nov. 19 and the assembly place is the parking lot at the Manor. All those entering floats are asked to be at the Manor at 1 p.m. and the parade will leave there at 1.30 p.m.

Those on the floats are asked not to throw candy on the street as this poses a safety hazard to the children. The children will be well treated at the Complex after the parade ends up there.

You are invited to contact Audrey Evans-DeNobriga (527-3386) or Tanya Rozon (527-1117) for complete details and to enter your float.

## MAXVILLE



GORDON WINTER
527-2888

**Halloween enjoyment**

As usual, Halloween was a big night here for the children. The weather was fine and about 170 children called at the houses on our street.

They received their treats and in turn, did not trick. I just wonder what happens to all that candy that is collected. I doubt if it can all be consumed even with the help of the parents.

Amando at the bank explained to me that in the Philippines, families gather at the cemetery on this day, and in spending the whole day there, they pray for the dead and enjoy a picnic atmosphere.

**Horticultural Society**

The annual meeting of the Horticultural Society will be held next Wednesday, Nov. 15 in the United Church Hall starting at 6:30 with a pot luck supper.

It will follow a Christmas theme and the Quennevilles from a green house near Alfred will demonstrate the creation of a Christmas centre piece. You will be welcomed warmly when you attend the meetings of the Society.

**Intergenerational Programme**

The Intergenerational Program has commenced at the Manor and there are 45 students from St. Bernard School and the Public School visiting residents and community seniors there for the popular day program. The students visit once a week at noon hour.

There will be a Remembrance Day Service at the Manor in the Town Square on Nov. 11 at 2 p.m. It is being organized by resident Grant MacGillivary and volunteer Albert Brewer and veterans are encouraged to attend and to come in full dress if they wish.

Also, there is a community Flu Clinic at the Complex on Nov. 16 for everyone over six months of age. This service is, of course, free of charge.

In connection with the flu immunization, Phyllis Burtenshaw would like all volunteers at the Manor to tell her when they have had their flu innoculation.

**Retreat**

Youth UNLTD is offering a retreat at the YMCA Outdoor Centre in Dunrobin on the week-end of Nov. 24 to 26 for students in Grades 9 to 12.

There will be activities with the low and high ropes along with outdoor and indoor games and retreat studies.

Departure will be from 28 Peter St. at 4:30 p.m. and arrival home on Sunday should be at the same time.

Cost for this activity is $55 and Phil Benjamin should be contacted right away at 527-5251 as space is limited.

**Bridge club**

There was a bigger turn-out at the Saturday afternoon bridge club at the Manor so three winners are announced: Larry Downs, Russ Surtees and Myrtle MacMillan.

**500 card parties discontinued for winter**

There is bad news for those who have enjoyed the 500 card parties for the last while. This year they are being discontinued for the winter months and all those who have attended are being thanked, as of now.

The winners last Monday afternoon were Toni Oetelaar, Elizabeth Briere and Cecile Currier along with Gerald MacGillis, Mac O Byrne and Norbert Ryan.

The lucky ones in the draw were Isabel MacLennan, twice, Mr. Ryan, twice and Jean Smith. Barbara O Flaherty, a relatively new resident in the village from Riceville received the door prize.

**Welcome to village**

Thanks to Halloween and the opportunity for new comers to get acquainted with their neighbours, I can welcome to the village, Tyler and Michelle Steeves and their two young children. The Steeves purchased Janet McKillican's house on Spring St. and have been living there since August.

**Breakfast**

The members of the Lions Club will be serving their monthly breakfast at the Complex on Nov. 12 from 9 a.m. to 1 p.m.

In the Club's calendar draw last week, the winners were Perry McConnell, Orleans, Pierre Villeneuve, Moose Creek, Gerald Lefebvre, Green Valley, Pat Kelly, and Diane Bourgon, Rockland.

**Birds, birds, birds**

In the newsletter from Bird Watch Canada, I have the list of the ten most popular birds that came to feeders in Ontario last winter.

The list is headed by the black-capped chickadee followed in turn by the blue jay, the downy woodpecker, the mourning dove, the dark-eyed junco, the white- breasted nuthatch, the European starling, the common red poll, the American gold finch and the northern cardinal.

Where were the evening grosbeaks that we used to have in such large numbers? They were number ten on the list for the Maritime provinces.



***The season begins***

**Cousins Stephanie, left and Anick Ménard stand at their booth for the Christmas Craft Fair at the Bonnie Glen on Sunday. They represented Florist Alexandria at the fair.**

Staff photo – Jason Magder

# OBITUARIES

## Jeannine Marie (St. Jean) Leclair

Jeannine Leclair of Alexandria passed away at the Hotel Dieu Hospital in Cornwall on Monday, October 23, 2000 at the age of 65.

She was the dear companion of Albert Berniquer and dear mother of Georgette Leclair, Lucien Larose and Michel Leclair.

She was the loving sister of Aurel, Marcel and Alice all of Cornwall.

Jeannine Lecliar was the daughter of the late Laurette Bourbonnais and the late Raoul St. Jean.

Relatives and friends called at Munro & Morris Funeral Homes in Alexandria on Thursday and Friday, October 26 and 27, 2000.

The Funeral Service was held in the chapel of Munro & Morris Funeral Homes in Alexandria on Saturday, October 28, 2000 at 10:30 a.m. officiated by Rev. Marcel Larouche.

Interment followed at Sacre-Coeur parish cemetery, Alexandria.

## Wilhemina (Min) Cameron Johns

Wilhemina (Min) Cameron Johns passed away peacefully at the Janet MacDonell Pavilion in Cornwall on Monday, October 30, 2000 at 78 years of age. She was born in Montreal, Quebec but had resided in Lancaster.

She was predeceased by her husband William (Bill) Johns.

Wilhemina Johns was also predeceased by her parents the late Alexander Bruce and Mary Freeman and two brothers and three sisters.

She was the beloved mother of Wilma (David Ogilvie), Wayne (Diane Delisle), William (Lynda Leonardo), Wesley (Carol Picard) and Warren.

Wilhemina Johns is also survived by grandchildren, Gina (Brian Rattray), Robert (Debby Clack), Elizabeth and Jessica and great-grandchildren Cameron and James Rattray.

She will be sadly missed by one sister, Mary McQuillan (Ernie) of Calgary, Alberta, cherished friends Lucy and Donald Cote and by many nieces and nephews.

The funeral took place on Wednesday, November 1, 2000 from the Lahnie & Sullivan Cornwall Funeral Homes East Branch Memorial Chapel with the Rev. Ian MacMillan of St. Andrews Presbyterian Church officiating.

Cremation took place at the South Branch Crematorium.


ELECT
Gerald E. Samson
for
TRUSTEE,
English Catholic School Board
of Eastern Ontario

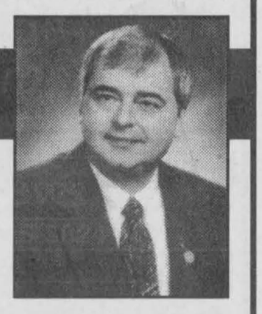

• **Experience** (18 years on the former board, including vice-chairman)
• **Community** (involved in youth sports, Optimist Club, Cornwall Police Services, founding director of Big Brothers - and Big Brother to 2 fatherless boys for 15 years -)
• **Committed to Catholic Education** (member of Knights of Columbus and St. Columbans' Parish)
E-mail: ges@sympatico.ca
45-1c

Michel Menard D.D.
Denturist
*Soon to celebrate 25 years in Business!*
- Immediate Appointments and Dental Repair
- Complete Partial and Soft Plates at *"Smiling"* Prices
- No charge Veteran's Affairs with authorization form
- Dental plans accepted



50 Ste Catherine, St. Polycarpe, Que.
(450) 265-3332
15-tf

•Unity
•Honesty
•Integrity



Vote
CHRIS McDONELL
Councillor at Large
*for North Glengarry*
44-2c

The Glengarry News
Tel: 613-525-2020 - Fax: 613-525-3824

FINAL
COUNTDOWN CLEARANCE
Get our best financing offer of the year on new in-stock 2000 Explorer, Taurus and most F-150.

0.9%* 48 Month Purchase Financing



MOST 2000 F-150
Canada's BEST-selling truck for 34 years□
4.2L V6 Engine or choose optional 4.6L or 5.4L V8 Engine with the most torque in its class • AM/FM Stereo with available Cassette and CD • SecuriLock™ Anti-Theft System • SuperCab with standard 4-doors • Removeable Tailgate • Rear Anti-Lock Brakes • Power Steering • Second Generation Dual Air Bags • Optional 4x4 Off-Road Package

ALL 2000 TAURUS
Canada's BEST-selling car in its class△
3.0L 2V 6 Cylinder Engine • 4-Speed Automatic Transmission • 6-Passenger Seating • AM/FM Stereo with Cassette • SecuriLock™ Anti-Theft System • Remote Keyless Entry • Tilt Steering • Dual-Stage 'Smart' Air Bags • Air Conditioning • **Optional Power Adjustable Pedals**
★★★★★
The Taurus has earned five stars - the highest possible U.S. Government crash test rating - for front impact for both driver and front passenger - two years in a row.††

ALL 2000 EXPLORER
Canada's BEST-selling SUV▲
V6 or V8 Engine • Air Conditioning • Available 5-Speed Automatic with Overdrive • SecuriLock™ Anti-Theft System • Power Windows, Mirrors and Locks • 4-Wheel Anti-Lock Braking System • Second Generation Dual Air Bags • Illuminated Entry System • Child Proof Rear Door Locks



2000 MUSTANG $1,000 CUSTOMER CREDIT ON NEW IN-STOCK 2000 MUSTANG‡

LIMITED TIME OFFER
www.ford.ca/offers
YOUR ONTARIO FORD DEALERS.

WISE BUYERS READ THE LEGAL COPY: *0.9% purchase financing on new in-stock 2000 Taurus/2000 Explorer/2000 F-150 excluding SVT Lightning and Harley Davidson Limited Editions for a maximum of 48 months to retail customers, on approved credit. E.g. $15,000 financed at 0.9% annual percentage rate for 48 months, monthly payment is $318.27, cost of borrowing is $276.96 and total to be repaid is $15,276.96. Down payment or equivalent trade may be required, based on approved credit. Financing not available with any other offer. ‡$1000 customer credit to the purchase of any new in-stock 2000 Mustang. Credit paid to dealer. Limited time offers. Offers may be cancelled at any time without notice. See Dealer for details. ††The highest front impact rating for both the driver and front passenger in U.S. government National Highway Traffic Safety Administration testing (www.nhtsa.com). Based on retail registrations year to date R.L. Polk Registration for August 2000 CYTD▲/ May 2000 CYTD△/ December 1999 CYTD□. Ontario FDA, P.O. Box 2000, Oakville, Ontario L6J 5E4



Is Your Starter Or Alternator Down?
LET ME START YOU UP!

Gilles Hurtubise
18 yrs experience

- Rebuilt starters and alternators
- Domestics, Imports
- Commercial, Agricultural

GILLES STARTERS & ALTERNATORS
20015D Hwy 43 West, Alexandria
(613) 525-0609
Pager: (613) 937-1996



# The Glengarry News Sports



KIDS'PLACE
Dairy Queen
Your Smoke-Free Family Restaurant
ALEXANDRIA DAIRY QUEEN
KIDS ALWAYS PLAY FOR FREE







## Hosers look for opponents

The North Lancaster Volunteer Fire Department has recently organized an ice hockey team called the Hosers.

The team is currently looking for other teams in the surrounding area to play some games of recreational hockey. If you're interested in playing some new blood please call Ronnie Lefebvre 347-3707 or Geoffrey MacNaughton 347-2255.

## Novice B Rebs split weekend

The Char-Lan novice travelling team went head-to-head against their rival the NGS Braves Friday in Williamstown.

NGS opened the scoring before Char-Lan erupted for five unanswered goals to take the win.

Thomas Lang, Reid Lepine, with three and Maxwell Ming scored.

Jonathon Jasper, Tyson Spink, Tylor Spink and Christopher Sendao drew assists.

A night later the Rebels lost an exhibition game against the Cornwall Atom A girls team.

The girls from Cornwall took a 1-0 lead into the third period and scored another to ensure a victory.

Eric Ming scored from Alex Bosse and Jasper to cut the lead in half but the Rebels couldn't get any closer.

## Bantam B Rebels win, tie and lose

The Char-Lan Bantam B Rebels started the weekend blasting Akwesasne 13-1 on goals by Mikey Fontaine, with four, Steffano Zoppas, with two, Kurtis Thompson, with two, Marc Andre Richer, Zac Pregent, Pierre-Luc Legros, Patrick Leblanc and Addison MacDonald.

In their next contest the Rebels tied Long Sault 2-2.

Steven Lucas and Fontaine scored.

In the Rebels third game they lost to Alexandria 4-1. Thompson was the lone goal scorer. Jason Burles was in goal for all three games.

## Peewee B Rebels tie

The Char-Lan Peewee B Rebels earned a 5-5 draw with Ogdensburg Nov. 1 in Williamstown.

Robin Malyon, with two, Chad Carter, David Belanger and Adam Barton scored in the win. Kyle McIntosh had two assists.

## Novice B Glens win, tie and lose

The Alexandria Novice B Glens scored an 8-0 win over Akwesasne Sunday.

Josh Collard, with three, Rory Cameron, with two, Yannick Rochon, with two and Jacob Nadeau scored in the win. Stone McCauley picked up the shutout.

Saturday the Glens lost to St. Isidore 5-1. Rochon had the lone goal for Alexandria.

On Oct. 29 the Glens earned a 2-2 draw with North Dundas.

Nadeau and Alexander MacMillan scored in the win.

## Bantam B Glens blast Akwesasne

On Oct. 30 the Alexandria Bantam B Glens destroyed Akwesasne 11-2.

Scoring were Roch Lebrun, with three, Mathew Lalonde, with two, Shane O'Brien, with two, Landon Shepherd, with two, Jocelyn Major and Adam Lancaster.

# Rebels hold on to beat Glengarry rival

## Newly acquired Duval and Lafave pay dividends for Rebels in win over Glens

By Todd Anderson
Sports Editor

The Char-Lan Rebels scored their biggest win of the season as they held on to edge Glengarry rivals the Alexandria Glens 7-6 Friday night at the Billy Gebbie Arena.

'They played a good game," said Glens coach Marc Sauve.

"They came out strong and we had a poor second period."

Sauve was asked if he was surprised with the Rebels effort.

"No I wasn't. They only have a couple of new players from the start of the season and we knew the Rebels were a good hockey club. They just had a bad start and we knew they would bounce back."

The win marked the third time (out of four wins) that the Rebels have won away from the Charlottenburg Recreation Centre this season.

Char-Lan looked like they would be able to cruise to victory when after a 2-2 first period they rolled to a 4-2 lead after 40 minutes.

The Glens came back in a flurry in the final period and the visitors had to rely on the ability of their hottest offensive player this season to ensure the win.

**Rebels 7 Glens 6**

Char-Lan veteran forward Nick Dube scored with 2:55 remaining in the contest to break a 6-6 tie and allow his club to salvage a win after giving up a 6-3 lead with 10 minutes left against the talented Glens.

"It was the highlight of the weekend for us," said Rebels general manager John Chafee.

"We always have a friendly, actually sometimes not so friendly, relationship with the Glens. We were a heart throb away from losing but it was very exciting to win. We'll look back at our mistakes though."

One area the Rebels might want to address is the penalty kill.

The Glens scored five of their goals with the extra man advantage.

In total the Glens were five-for-six on the powerplay.

"In junior B hockey that can vary game to game," said Sauve..

"It's hard to practice the powerplay when your five guys can't make practice."

"That's something Jeff (Carter, Rebels head coach) has been working on continuously," said Chafee.

"We still take some penalties at bad times and we have to control those bad penalties."

Helping the Rebels to their biggest win of the year was a pair of new players on the team who so far have been saviours to a club that began the season poorly.

One of those players actually made his return to the lineup Friday after spending two years with the Hawkesbury Hawks.

Defenceman Danny Lafave was a big part of the win over the Glens as he potted two goals in his first game back with his former club.

Lafave will be used as one of the clubs top defenceman and in all situations.

Lafave had two unsuccessful breakaways on top of his two-goal performance, one while shorthanded.

On that play he raced out to intercept a Glens pass to the point on the Rebels blue line and raced in alone against goaltender Felix Limoges.

After a Lemieux-esqe move left Limoges down-and-out Lafave just wasn't able to finish off the play as the puck bounced over his stick.

"He got off to a very good start," said Chafee of the clubs new defenceman.

"He was here two years ago and we were surprised he was made available by the Hawks. We knew what he could do and he'll be a key on our defence."

Chafee also had some gratifying remarks for Derek Duval, a teammate of Lafave's in Hawkesbury who played with the Glens last year.

"He was excited but nervous too. There's still quite a few players in Alexandria that he played with last year. He contributed a lot last weekend, he's jumped in and helped right away."

Friday night marked the first time Duval played against his former club.

He registered a three point game with a goal and two assists.

"Lafave hurt us," said Sauve.

"Duval scored a goal and he was bound to have a good game against


*(Continued on page 16)*


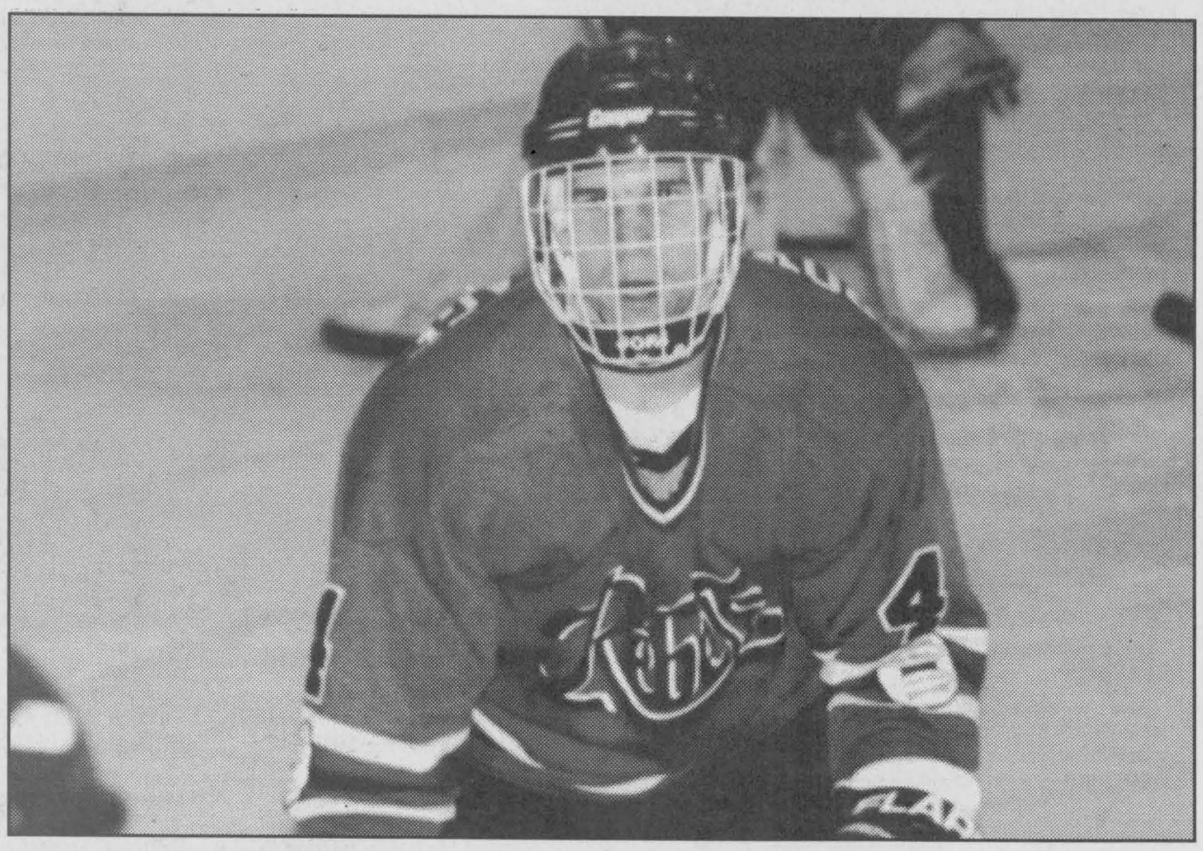

**Defenceman Danny Lafave made his return to the Rebels lineup Friday night after a two-year stint with the Central Junior A Hawkesbury Hawks. He made an immediate impact scoring two goals in a 7-6 Char-Lan win over the Alexandria Glens at the Billy Gebbie Arena Friday night.**

Staff photo — Todd Anderson

# Terrible second period spells end for Stangs

By Todd Anderson
Sports Editor

After a week of preparing the Mustangs got off to one of their better starts of the year against the Rockland Nats Saturday night in Maxville.

According to coach Ivan Coleman, team management had a heart-to-heart talk with eight of the veteran players about goals for the rest of the season.

The team went through certain drills during their practice Wednesday that management thought would improve the club.

When the Stangs left the ice after the first 20 minutes in the game Saturday everything was going smoothly . . . almost perfect in Coleman's words.

"It was the first time we got off to such a good start this year. We were up 2-0 and the guys went back into the dressing room revved up. Everything was going perfect. We were doing everything we went through in practice."

Coleman said he warned the team about the Nats ability to come back and told them to prepare for a much improved club in the second period.

"I didn't want the early lead to go to their heads," said Coleman.

His words may have fallen on deaf ears.

Rockland poured in five goals in the period and shutout the Stangs the rest of the way as they rolled out to a 7-2 win.

One of the players team management had the heart-to-heart with was part of what Coleman called a play that changed the momentum of the game.

Pat Berlinguette, one of Maxville's most talented forwards, was assessed a two minute penalty for hitting from behind and a 10-minute game misconduct that automatically comes with it.

According to Coleman, Berlinguette probably shouldn't have been given the gate.

"It was a shoulder-to-shoulder hit. It was the turning point of the game. Both managers weren't happy at the end of the game."

With 8:25 remaining Maxville's Keith Brown and Rockland's Andrew Bissett were sent off with 10-minute misconduct penalties for a flurry of shoving, slashing and spearing.

With 6:36 remaining, Mustangs' forward Martin Theoret and Rockland's Nicolas Ranger got into it.

Theoret was assessed two minutes for an aggressor penalty, five minutes for fighting and a game misconduct.

The game misconduct with less than 10-minutes left carries an automatic one-game suspension.

With 1:38 remaining Maxville's Patrick Lafleche got into it with Shaun Harrigan with both receiving 10-minute misconducts.

Other than those calls the game was relatively clean as only 16 other minutes were called between the two clubs combined.

The Stangs excellent start out of the gates began with a shorthanded effort from Berlinguette with 7:04 remaining in the opening frame.

With 2:47 left, Eric Bourgeois scored his first of the year from Martin Lecompte and Brown.

**Stangs notes:**

This weekend the Mustangs travel to Embrun Friday night for a meeting with the Panthers starting at 8:15 p.m.

"They're a well-balanced and well-coached team," said Stangs coach Ivan Coleman. I still think they're the premier team of the league."

Defenceman Pascal Gratton received one of the highest suspension in Eastern Ontario Junior C Hockey League history after his role in an incident against the St. Isidore Eagles on Oct. 7 in Maxville. Gratton was suspended until Jan. 8 for a slashing incident that resulted in a broken wrist for a Eagles player. EOJHL president Roger Latour said the only suspension he remembers being as long was last year when a player got into a fight off-ice. That suspension lasted from January until the end of the season.

## Students get chance to compete

Thanks to the efforts of Maxville's Phillip Benjamin and other area volunteers, local senior high school boys will be having a day-long soccer tournament held at Tagwi Seconday School in Avonmore this Friday.

There will be four schools involved including Glengarry District High School, Char-Lan District High School, Tagwi Secondary School and North Dundas Secondary School.

Each team will be using volunteer coaches.

Also, there was a meeting held last week dealing with the formation of an after hours basketball season.

After the meeting it was confirmed that both junior and senior boys leagues will play from December to March with the exception of some time off during exams and Christmas holidays.



**Jim Kyte, sitting, signs an autograph for Paul Kelley, a resident of Shanty Bay.**

Staff photo – Jason Magder

# Jim Kyte spends Saturday in Green Valley

By Jason Magder
*News* Reporter

Miron Electronics had a special guest in their store last Saturday as former Ottawa Senator Jim Kyte was signing autographs and taking pictures with customers.

Ottawa-born Kyte is the first and so far only hearing-impaired player to ever play in the NHL. He is about 90 per cent deaf in both ears, and wears hearing aids constantly.

He played with the Senators when they entered into the league in 1992.

And his career was a lengthy one. Between 1982 and 1998, he played for the Winnipeg Jets, the Pittsburgh Penguins, the Calgary Flames, the Senators and he finished his career with the San Jose Sharks after a severe concussion suffered during a car crash.

Kyte is not unfamiliar with this area. He played for the Cornwall Royals in the OHL in 1981, and was on the same team as Doug Gilmour. Kyte was drafted by the Jets the following year. Kyte also played junior hockey in Hawkesbury

"When I was drafted by Cornwall," Kyte said, "(Current Stormont-Dundas-Charlottenburgh MP) Bob Kilger was the coach. They didn't know that I was hearing impaired. That was good because (Cornwall scout Gord


*(Continued on page 17)*


## Glens rebound against Wolves

ALEXANDRIA JUNIOR B GLENS

By Todd Anderson
Sports Editor

The Alexandria Glens rebounded from Friday night's home ice loss to the Char-Lan Rebels with a 3-1 win over the St. Lawrence Division cellar-dwelling Akwesasne Wolves.

The Wolves iced just 13 players in the game and if it weren't for the impressive goaltending of keeper Lance King the score would have been a lot higher on the Alexandria side of the scoreboard.

A two goal outburst in the middle of the first period is all the Glens would need to win for the tenth time this season and keep pace with the St. Lawrence Division Kemptville 73s.

The 73s (who have played 14 games compared to the Glens 13) have 22 points this year and the Glens have 21.

Akwesasne sits on the bottom of the division with just four points. The Wolves have also scored the fewest goals (33) and allowed the most (72).

On Saturday though with the help of their goaltending, the Wolves kept things respectable against the Glens.

**Glens 3 Wolves 1**

The score wasn't a reflection of the game according to a stat supplied from


*(Continued on page 16)*

# Glens outshot Wolves convincingly despite 3-1 score

*(Continued from page 15)*

Glens coach Marc Sauve.

"We outshot them 52-25. Take out of that what you will. We met a hot goalie again and we had some quality shots it's just they weren't hard enough."

The two-goal flurry in the middle of the first period started when Marc Mainville scored his first goal of the season from Nathaniel Brand with 7:31 remaining.

Just 24 seconds later it was 2-0 for the Glens as Michael Cunning scored from Michael Lauzon.

In the second period the Wolves drew to within one of the Glens as Abednego Gunner scored at 9:15 in.

In the third period they held off the Wolves until gaining their two-goal lead back with just under three minutes left.

Nicolas Besner potted his eighth of the year from Ghislain Valade with 2:51 remaining.

The Glens were assessed just two penalties in the game and a total of nine on the weekend.

Sauve said he likes to use a penalty killing unit from each line.

The units that have recently been used are Luc Lanthier and Joel Poirier, Valade and Eric Leroux, and Louis Brisson and Mainville.

"We need to touch up on it a little," said Sauve. We've been running around in the neutral zone a little too much."

**Glens notes:**

This weekend the Glens host Brockville Friday night at the Billy Gebbie Arena starting at 8:30 p.m.

On Sunday the Glens travel to Gananoque to take on the Islanders starting at 7:45 p.m.

Despite continuing to play successfully after a quick start to the season, the Glens have not set their sights on qualifying for the annual Boxing Day Tournament.

The tournament includes just teams who are leading their division (without inter-league play included) at the time of the tournament.

"We're not talking about Boxing Day," said Sauve.

"We want a closed lid on that. We are concentrating solely on keeping up there and if it happens that we make Boxing Day great, if not, no big deal."

Steven Vanden Oetelaar is still nursing a shoulder injury and is out day-to-day.

Joel Quesnel is out indefinitely also with a shoulder injury and Glens management have yet to speak with him about his status.

Defenceman J.F Menard is out with a knee injury and was supposed to have it looked at last night.

In the past three home games the Glens have attracted over 400 fans.

Last year the Glens averaged under 200.

Sauve said the support from fans gives momentum to the club game after game.

"It's great to see the team play in front of crowds that big. I think Alexandria has one of the best, if not the best crowds in the league. It's such a nice place to play. If were not up for a game, the crowd gets us up."

# Local seniors reclaim Ontario Games title

By Todd Anderson
Sports Editor

Something didn't seem right when District 23 (Hamilton) was awarded the Lorne Williams Trophy at the fifth Ontario Senior Games held in Ottawa Aug. 8, 9 and 10.

The trophy is given to the district that captures the most medals during the competition which consists of summer sports including bridge, tennis, walking, cribbage, golf, lawn bowling, swimming, euchre and shuffleboard.

The summer events also go by the name Actifest.

District 8 (which includes: Glengarry, Stormont, Dundas, Prescott and Russell) felt they were the winners.

According to the medal count at that time District 23 received a total of eight and District 8 received seven.

In another count recently it was discovered that both had actually captured six each.

To break the tie a break down of the medals (three points for gold, two points for silver and one point for bronze) was accumulated.

After that count District 8 came out on top 13-12.

District 8 chairman Gary Ernst of Cornwall described what he feels went wrong originally.

"I haven't heard exactly what the problem was but I think there was confusion in the swimming event."

According to past chairman Hugh A. McDonald, swimming is one of District 8's better events.

"We have a pretty good group of people. We have some of the best senior swimmers in Ontario."

Both men said they were thrilled with the championship, District 8's second in the five year's that the Ontario Games Trophy had been handed out.

"We are the only district to have won this trophy twice," said Ernst.

District 8's first overall title came in 1996.

Ernst took over for McDonald as chairman last year.

The pair make up two-thirds of the men who have chaired the District 8 representative at the Ontario Games.

Avonmore's Fred Bedford is the other.

Actifest is held every second year.

The next games will take place in 2002 in Kingston.

Locally though there are competitions every year.

"Our mandate is to provide activities for older Ontarians year-after-year," said Ernst.

Last year the Ontario Senior Winter Games (Winterfest) kicked off for the first time.

Sports included were: skiing, skating, bowling, hockey and badminton.

Winterfest will next be held in 2003.

The Ontario Senior Games Association is a non-profit volunteer run organization which is supported by the Ontario Ministry of Citizenship Culture and Recreation.

OSGA has divided the province into 39 districts for administrative purposes.

This year Actifest included more than 1500 people from all over the province who assembled for a session of friendly competition.

Locally our district covers a large area and there is little or no involvement in many areas.

District 8 is looking for more people to become involved in the games.

If interested contact Gary Ernst at 932-7990, Hugh McDonald at 525-2844 or Eileen Thompson at 938-1003.

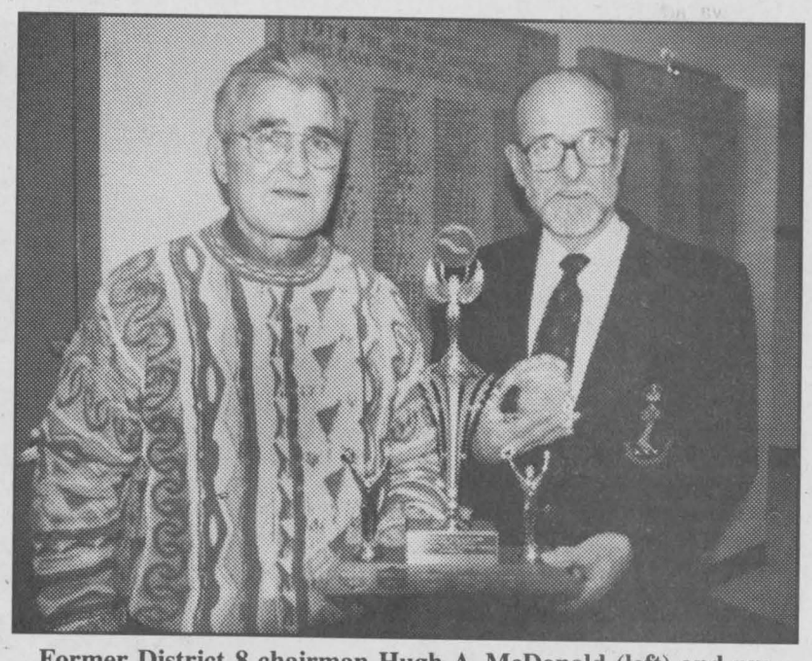

**Former District 8 chairman Hugh A. McDonald (left) and present chairman Gary Ernst pose with the Lorne Williams trophy at the Royal Canadian Legion Branch #423 in Alexandria Friday. District 8 won the trophy after their accomplishments at Actifest Aug. 8, 9 and 10 in Ottawa.** Staff photo—Todd Anderson

# Rebels rebound from a 2-0 first period deficit

*(Continued from page 15)*

us, his former team. It was only normal. Those two are going to help them."

The two clubs left the ice after twenty minutes tied 2-2.

The Glens jumped out to an early 2-0 lead on consecutive goals by Stephane Maltais.

Nicolas Besner and Ghyslain Valade had assists on both goals scored at 11:45 (on the powerplay) and 6:41.

The Rebels came back with a pair of goals of their own.

Troy Sinfield scored from Stephane Mainville and Doug Ferguson with 3:15 left in the period and Lafave scored from Dube and Ferguson on the powerplay with 2:01 left.

In the second period the Rebels scored another two and held the Glens off the scoresheet.

Eric Larocque scored his first of two on the night from Duval and Dube at the 10:37 mark on the powerplay.

With exactly six minutes remaining in the middle frame, Duval scored from Lafave to give his club a 4-2 lead.

In the third the Rebels increased the lead to 5-2 when Lafave scored his second of the night from Andrew Banville and Stephane St. Denis at the 15:51 mark.

The Glens made it 5-3 under a minute later when Luc Lanthier scored from Steven Owens and Jeff Lobb on the powerplay.

At 14:26 the Rebels restored their three goal lead when Larocque scored his second of the night from Mainville and Ryan Major.

At 9:46 the Glens made it 6-4 when Nathaniel Brand scored his first of two on the night on the powerplay from Maltais and Besner.

At 8:34 Eric Leroux made it a one goal deficit scoring from Lanthier.

The Glens made it all the way back with 7:23 remaining when Brand scored his second of the night from Besner and Simon Menard to set up the late goal by Dube.

Chafee said he was happy to see the scoring spread out.

"That's the key. If any team relies on one line to score it can be shut down. It's nice to see unexpected surges from some guys like that."

One of those guys Friday night was Larocque.

"Eric started off rather slowly this season but has been playing very well lately. He has a good shot and is good around the net. We expect things like that from him."

And what about the hero?

"Dube had been playing exceptionally," said Chafee.

"We're very happy with his play. He's been working hard on defence and is a good leader."

After such an emotional win the Rebels lost a heart-breaker to the Morrisburg Lions a night later in Williamstown.

**Lions 5 Rebels 4**

This time it wasn't enough.

Dube scored late in the game again (with 1:40 left actually) but this time his goal only cut his team deficit to one goal and Char-Lan couldn't score a fifth as they went down to the hands of the Morrisburg Lions.

Both clubs scored three first period goals and were shutout in the second period to set up an exciting third period.

The Lions got two goals midway through the final frame to take a two-goal lead and Dube's unassisted effort was the only comeback the Rebels could mount.

Rebels veteran forward Chris Corput had a break away just before the Lions first goal of the third and if he had scored it could have been a different story.

"It would have put us up ahead and put the pressure on them," said Chafee. You see that often when one team misses a chance the other comes back and scores."

In the first period the Rebels Sinfield scored his fifth of the season at the 12:03 mark from Banville and St. Denis to make it 1-1.

The Rebels jumped out to a 3-1 lead after goals at the 13:07 mark from Duval (assisted by Major) and the 14:43 mark by Steve Jarvo (assisted by Larocque and Pat Smith) were scored. The Lions came back with a pair of goals in the final 1:30 of the first period to draw even.

**Rebels notes:**

The Rebels have the dubious task of playing three games this coming weekend.

The Rebels travel to Cardinal Friday night to take on South Grenville (1-12-0) starting at 8 p.m. On Saturday the Rebels host Athens (5-7-0) in Williamstown starting at 7:45 p.m. On Sunday the Rebels play a rare afternoon game as they host the Akwesasne Wolves (2-11-0) starting at 2:30 p.m. Chafee said he is cautiously optimistic about the Rebels chances of adding six points to their total this weekend.

"On paper it looks good but the games still have to be won on the ice."

Ian McConnel did not play last weekend due to other previous commitments.

Luc Lapierre has left the team because of work commitments as well as the fact that he will be returning to school in January.

"We're sorry to see him go," said Chafee. He was a contributor last year and he was a leader for us."

Don't expect the Rebels to ice any new players this weekend.


FANCY FOOTWORK

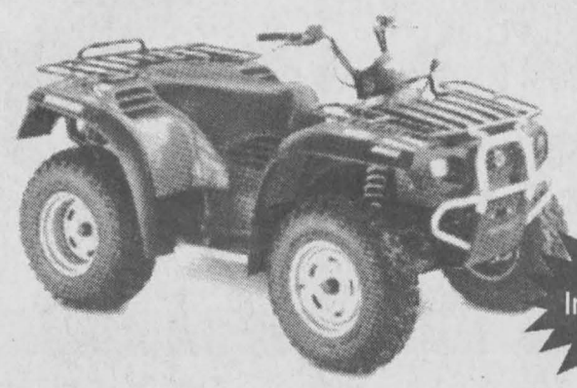

Special Introductory Price

BOMBARDIER The Bombardier® Traxter™ is available with a new hydraulic footshift gear selector. An ingenious approach to footshift that is more accurate than other systems and significantly reduces the effort needed to shift gears.

*See the Traxter with footshift gear selector today at*

SHEPHERD MOTORS LTD.
83 Main Street North, Alexandria 525-1402

BOMBARDIER RECREATIONAL PRODUCTS

ENGINEERED WITH YOU IN MIND

For more information, visit us on the Web at: www.bombardier-atv.com

©2000 Bombardier Inc. all rights reserved. *, ™: Trademarks and ®: Registered Trademarks of Bombardier Inc. and/or affiliates in the United States of America. In the U.S.A., the products are distributed by Bombardier Motor Corporation of America. Bombardier reserves the right, at any time, to discontinue or change specifications, prices, designs, features, models or equipment without notice and without incurring obligation. ATVs are recommended for use only by those aged 16 and older. Bombardier highly recommends that all ATV riders take a training course. For safety and training information, see your dealer or in the U.S.A. call the ATV Safety Institute at 1-800-887-2887. In Canada call the Canadian Safety Council at (613) 739-1535 ext. 227. **ATVs Can Be Hazardous to Operate. For your safety: Always wear a helmet, eye protection, and other protective clothing. Always remember that riding and alcohol/drugs don't mix. Never ride on paved surfaces or public roads. Never carry passengers. Never engage in stunt driving. Avoid excessive speeds and be particularly careful on difficult terrain.** Bombardier urges you to "TREAD LIGHTLY" on public and private land. Preserve your future riding opportunities by showing respect for the environment, local laws, and the rights of others when you ride. Ride responsibly.



An Amalgamated North Glengarry Works



•In 1997, most politicians could not see eye-to-eye

•In 2000, a **UNITED North Glengarry...** looks forward to the **FUTURE**

**•TAXES ARE LOWER**
**•DEBTS HAVE BEEN PAID**
**•RESERVES ARE UP**

*We've Never Been In A Better Position To Improve Our Communities*

OUR FUTURE IS BRIGHT

*Responsible leadership ...achieves results*

With your vote on Nov. 13, I can continue to make a difference

Grant Crack



*Click here for quality insurance protection.*

mutualconnect.com

LOG IN TO WIN!*

Home • Farm • Auto • Commercial

Mutual Insurance
Neighbour helping Neighbour

*Enter for a chance to WIN a computer and free internet access for a year.



Rudi COLD REMEDIES

Yth/Ad. WINTER JACKETS
by adidas, FILA, UMBRO and Nike
some as low as 1/2 PRICE
NEW! BARBARIAN Rugby Sweaters $69.98
NHL and International

HOURS:
Mon.-Fri.: 12-8
Saturday: 10-6
Sunday: Enquire

Rudi Payer Sport
Your Soccer Pro Shop
19810 Cedar Grove Rd.
Williamstown
347-2542



The right people. The right parts. Always the right price.

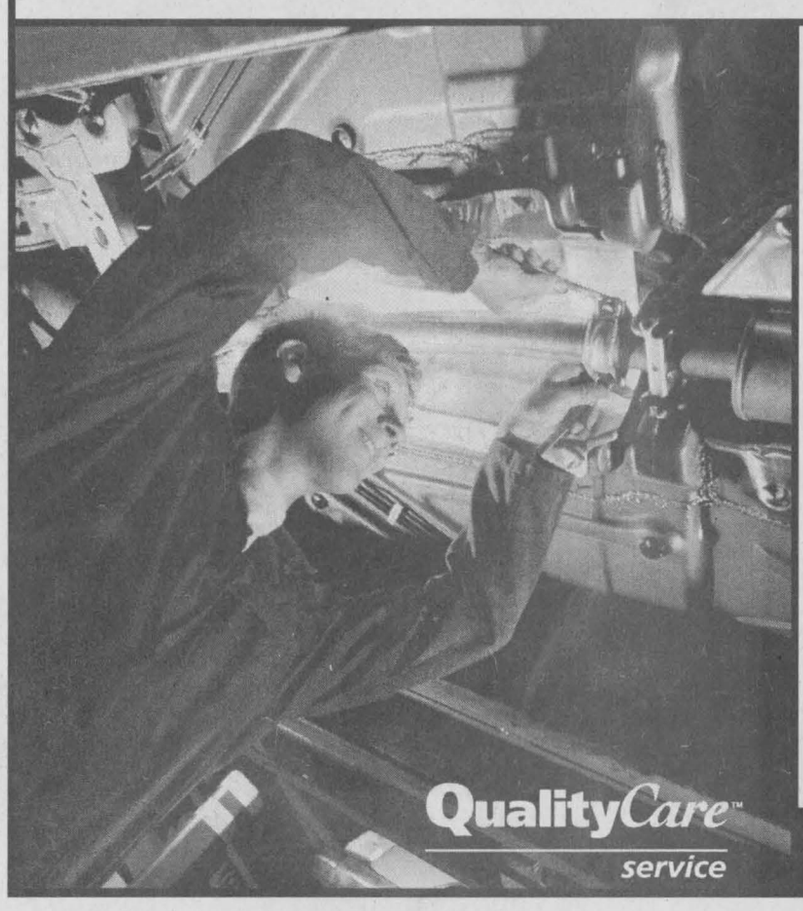


**Fall Check-up**
$34.95*

Includes:
- Oil change (Up to 5 litres of Motorcraft® 5W30 engine oil, plus a new Motorcraft oil filter)
- Tire rotation
- Visual inspection of: brakes, exhaust system, shock absorbers, front and rear suspension, battery cables and connectors, all belts and fluid levels
- Lubrication of: hood and trunk hinges and latches
- Test of: coolant for temperature protection, battery capacity and all lights and signals

* Applicable to most cars and light trucks. Vehicles equipped with diesel engines are extra. Taxes and provincial levies not included, where applicable. At participating Ford of Canada dealers only. Dealers may sell for less. Ask your Service Advisor for full details. Offer expires December 31, 2000.

**Batteries**
$84.99*

Motorcraft® Tested Tough Series (WTBXL)

Includes:
- 18 month free replacement
- 84 month warranty

$94.99*

Motorcraft® Silver Series (WTBXT)

Includes:
- 36 month free replacement
- 96 month warranty

* Taxes and provincial levies are extra, where applicable. Installation not included. Applicable to most cars and trucks. Batteries for vehicles with diesel engines are extra. WTBXT-65-750 and WTBXT-65-850, are $99.99. WTBXL-33; WTBXL-49; WTBXL-50 are $109.99. At participating Ford of Canada dealers only. Dealers may sell for less. Ask your Service Advisor for full details. Offer expires December 31, 2000.

**Brakes**
$109.99*

Motorcraft® Preferred Value Brakes

Includes:
- Installation of Motorcraft® Preferred Value front or rear brake pads
- Parts and labour
- Our lifetime warranty†

* Excludes machining of rotors and drums.
† Guaranteed as long as the original purchaser owns the vehicle. At participating Ford of Canada dealers only. Dealers may sell for less. Taxes not included. Some conditions apply. Ask your Service Advisor for details. Offer expires December 31, 2000.

YOUR ONTARIO FORD DEALERS.
www.ford.ca/offers

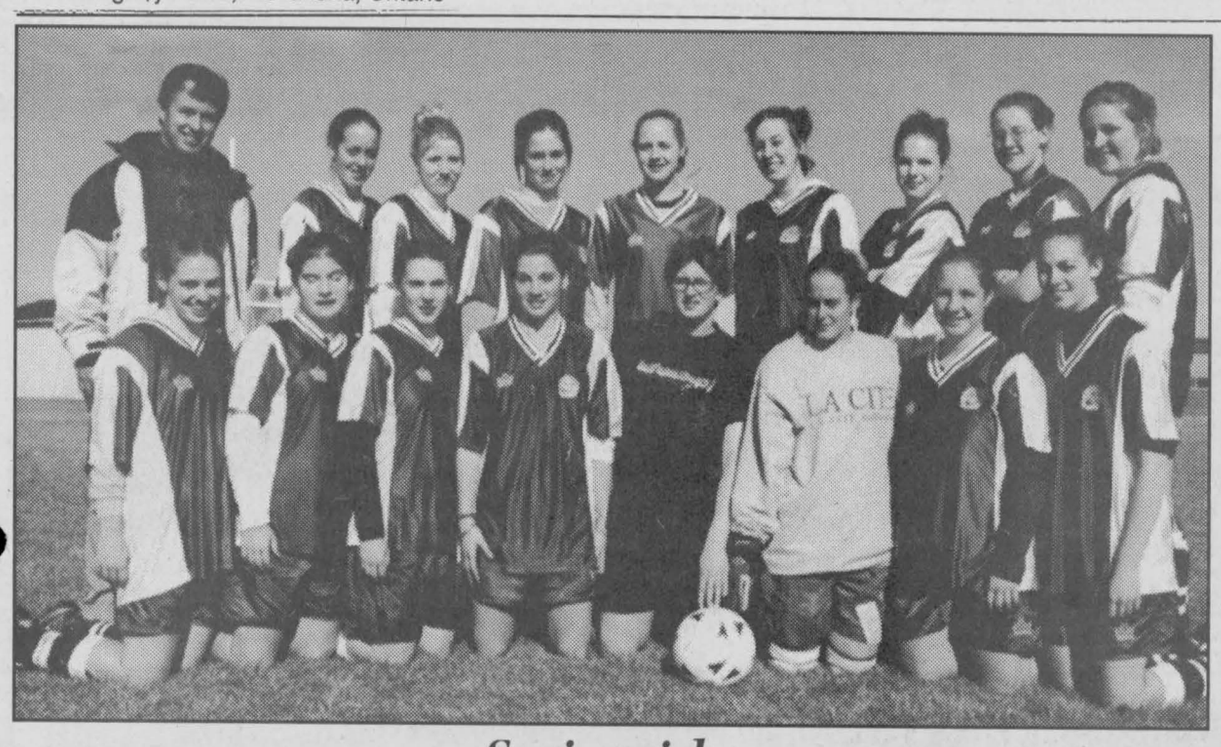

## *Senior girls*

**Le Relais senior girls captured the 2000 Prescott-Russell championship last week with a 2-0 win over Hawkesbury in Alexandria. Team members include front from left: Meagan Poulin, Stacy-Lynn Ouimet, Heidi Poulin, Rachelle Larocque, Lisa St. Denis, Josianne Laferriere, Josee Hagen and Isabelle Brazeau. Back row: coach Yvon Neveu, Josette Laferriere, Natalie Viau, Joanne Lanthier, Sophie Boisvenue, Josee Legault, Isabel Cholette, Lucie Decoeur and Anik Menard. Poulin and Josette Laferriere scored in the win.**

Staff photos—Todd Anderson



## *Junior girls*

**Le Relais junior girls captured the 2000 Prescott-Russell championship last week with a 2-1 win over Hawkesbury in Alexandria. Team members include front from left: Roxanne Seguin, Celine Richer, Penny Lavigne, Lucie Major, Stephanie Jeaurond, Sophie Delorme, Jessica Robinson, Patricia Jarvo and Tracy Ouimet. Back row: coach Sylvie Leblanc, assistant coach Meagan Poulin, Jennifer Massia, Josiane Secours, Danielle Major, Meagan Gareau, April-Dawn Poulin, Veronique Bellemare and Gabrielle Chenier. Absent is Amy Menard. Robinson and Major scored in the win.**

# Stars and East Side on top

**Men's Division**

The Glengarry Stars and Cornwall East Side Mario's entered their contest Monday both tied for first in the men's division of the Rudi's Sports Invitational Indoor Soccer League.

In one of the best matches of the early season, the teams remained tied for first after playing to a 2-2 draw.

Robbie Starkauskas picked up player of the week honours in his first game of the year for the Stars as he scored both of his team's goals.

For East Side, Danny Menard and Shawn Montroy scored.

Stars keeper Tommy MacKay and East Side's goaltender Jason St. Denis both had strong games.

In the other men's contest Monday, the Char-Lan Rangers earned their first win of the year over Rudi's Rage.

Andy Szelid led the Rangers as he booted both of his team's goals.

Kyle Fraser made things interesting for the Rage when he scored with three minutes left but his team couldn't tie the match.

**Women's division**

Rudi's Magic earned their second win of the year as they defeated the first place Cornwall Strikers 2-0.

Laura Urquhart was outstanding in goal for the Magic as she posted the shutout.

Jenny Larkin scored the game-winner (her third of the year) just four minutes into the match. Vanessa Van Sleeuwen also scored for the Magic.

In the other women's game the Hearts of Glengarry had an easy time with the winless Char-Lan Dazzle.

The Hearts won the contest 5-0 on the shutout goaltending of Kristy Kennedy.

Lisa Poirier earned female player of the week honours as the defender scored the winner five minutes into the game.

Katie MacLeod (10 minutes), Jodie Poirier (26 minutes), Diane McDougall (27 minutes) and Christina Peeters (36 minutes) rounded out the scoring for the Hearts.

**Next weeks schedule:**

6 p.m. Stars vs Rage
7 p.m. Strikers vs Hearts
8 p.m. Magic vs Dazzle
9 p.m. Rangers vs East Side's



## *Football Champs*

**Glen Nevis captured the 2000 Glengarry Flag Football title with a 28-19 win over Glengarry Sunday in Alexandria. In the front row from left are Andrew McIntyre, Scott Watson, Adam Lancaster and Glen Campbell. Standing in the back row from left are Rob Lancaster, Rick Pattyn, Stuart McDonald, Greg McGinnis, Jon Wood and Richard Willard. Teammate Claude Deschamps was unable to attend the game.**

Staff photo – Jason Magder

HERITAGE PIANO RESTORATIONS
*Have your heirloom exquisitely restored*
PETER KILPATRICK
PIANO TUNER
TECHNICIAN
VALERIE N. KILPATRICK
M.A., Mus.B., A.R.M.C.M.
PIANO TEACHER
*BEGINNERS TO A.R.C.T.*
Grand and Player. Pianos our Specialty
613-346-0460
MONKLAND, ON
45-tf
*Also: tuning, regulating, repairs, appraisals and instruction*

# Kyte helped make hearing protection essential

*(Continued from page 15)*

Woods) just judged me from what he saw on the ice."

Since he was drafted by Cornwall, Kyte has done a lot to help hearing impaired hockey players.

Before he began playing for Cornwall, he went to Cooper Helmet factory and had a helmet made with special ear protection to protect the hearing aids.

"This part of the helmet is now standard on all hockey helmets," Kyte said.

Kyte also had his own camp for eight years, the Jim Kyte school for the hearing impaired. The school in Ottawa accepted children from all over the country and subsidized their travel expenses. It was forced to close shortly after Kyte left Ottawa because of a difficulty in getting funds.

Kyte said that because of sweat, when he was playing his hearing aids would short out, and he wouldn't be able to hear anything. Even when his hearing aids did work, he had the problem of a lot of background noise affecting his hearing. He said he had to learn a few tricks in order to deal with his handicap on the ice.

"I know that people can hear when there is someone skating behind them. I couldn't. So I would use the reflection in the glass to see behind me," Kyte said. "When on the bench I always had the habit of watching the coach. I had to tell him that it was because I wanted to know what was going on, not because I was staring at him, so he would play me."

Kyte also learned to communicate with his teammates effectively.

"There's a lot of communication in the NHL," Kyte said. "So when I was on the ice, I did all the talking. When my teammates wanted to talk to me, they would yell. I'm sure that people in the crowd heard my teammates when they were talking to me."

Since retiring, Kyte and his family have moved back to Ottawa. He stays home, while his wife, Nancy works.

The bulk of Kyte's time is spent with his three boys: twins Wyatt and Hayden, 6, and Owen, 5.

**Just for Curlers!!!**
*We have everything you need*
•Pants •Shoes
•Gloves •Brooms
•Grippers •Sliders
•Replacement Parts and more!!
PIC'S SPORT SHOP
3933 Cty. Rd. 45, (Beside GTL)
Alexandria 525-2481

**North Glengarry Nord**
**William Hagen**



*Experience in...*
•Lobbying
•Agriculture
•Leadership
•Volunteerism
**For strong representation and foresight VOTE**
**Deputy Mayor / Maire Adjoint**
**HAGEN, William** X

2001 F-150
SPORT
INTRODUCING
A NEW LINE OF SPORTS
YOU'LL NEVER WANT TO TRADE.

2001 F-150 SPORT REGULAR CAB 4x2
$309* Per Month/36 Month Lease
$3,995 Down Payment plus $375 Security Deposit and $980 Freight
• 4-Speed Automatic with Overdrive
• Air Conditioning
• 4.2L 205 hp Engine
• AM/FM Stereo with CD Player
• Colour-Keyed Door Mouldings
• 4-Wheel ABS Disc Brakes
• Air Bags with Passenger Bag Deactivation Switch for Child Seat
• SecuriLock™ Anti-Theft System
• Removable Tailgate with Keylock
SPORT

2001 F-150 SPORT SUPERCAB 4x2
$369* Per Month/36 Month Lease
$3,995 Down Payment plus $425 Security Deposit and $980 Freight
Same Great Features as Regular Cab Plus:
• Standard 4 Doors
• 5-Passenger Seating
• 40/60 Split Bench Seat
• 3 Rear Seat Child Seat Tethers
SPORT
Built Ford Tough
Canada's Best-Selling Line of Trucks for 34 Years'

LIMITED TIME OFFER
$700 IN NO EXTRA CHARGE "SPORT" PACKAGE
• 16" Polished Aluminum Wheels • Goodyear Wrangler P255/70R16 All Season Tires • 3.55 Rear Axle
• Colour-Keyed Front Grille and Exterior Mirror Caps • Colour-Keyed Front and Rear Bumpers • Sport Decal

Ford
www.ford.ca/offers
YOUR ONTARIO FORD DEALERS.

**WISE BUYERS READ THE LEGAL COPY:** *Lease a new 2001 F-150 XLS Regular Cab 4x2 Sport / F-150 XLS SuperCab 4x2 Sport with $700 in no extra charge "Sport" package for $309/$369 per month based on an annual lease rate of 5.9% and a 36 month lease from Ford Credit to qualified retail lessees, on approved credit. Total lease obligation is $15,119/$17,279. Some conditions and a mileage restriction of 60,000 km over three years apply. A charge of 8 cents per km over mileage restriction applies, plus applicable taxes. $3,995 down payment or equivalent trade required. First month's payment and $375/$425 security deposit required. Offers exclude freight ($980), licence, insurance, administration fees and all applicable taxes. Value of "Sport" package based on MSRP. Dealer may lease for less. Limited time offers. Offers may be cancelled at any time without notice. See Dealer for details. Based on retail registrations year to date R.L. Polk Registration for December 1999 CYTD!
Ontario FDA, P.O. Box 2000, Oakville, Ontario L6J 5E4

# Glengarry Golf and Country Club awards

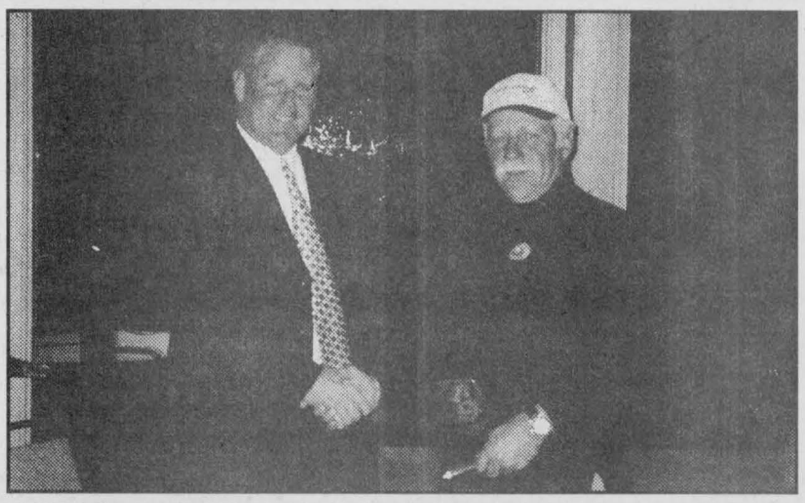

Dicki Sauve and Frenchie Lalonde (absent) are mens match play champions. Club pro Chris Learmonth presents the award.

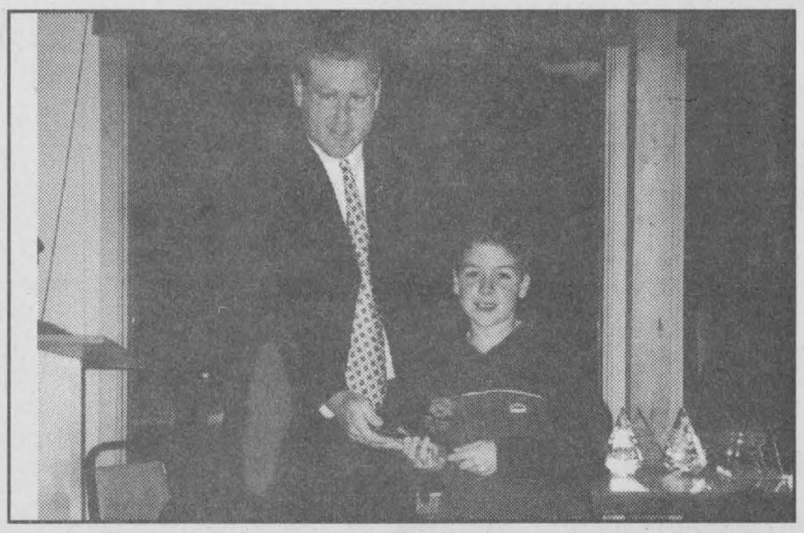

Corey Willard was named junior C champion.

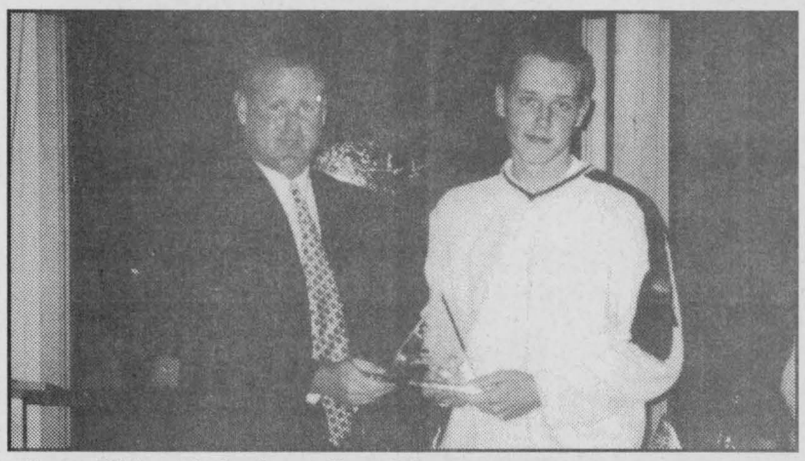

Jason Vickers is junior golfer of the year.



Martha Ewing is the ladies D flight champion.



Ethel Archambault is the ladies club champion.

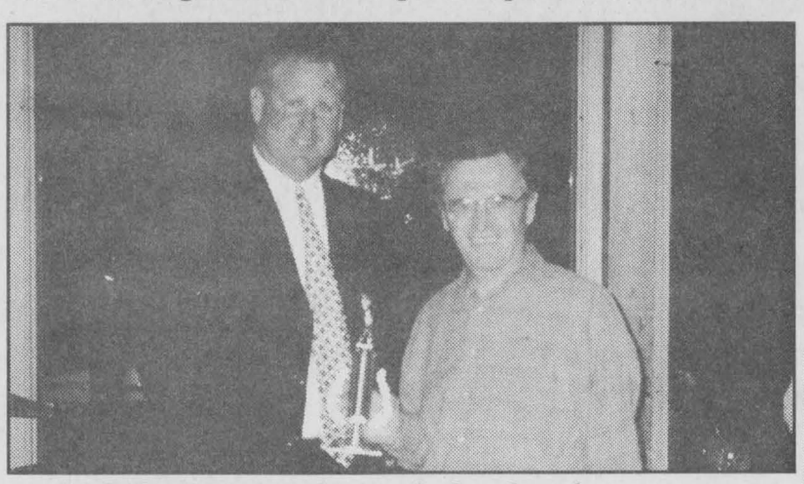

Andre Bellemare was senior match play champion.

# Indoor soccer season begins

The Glengarry Indoor Soccer League got under way Oct. 30 as the ladies division took to the court at Glengarry District High School.

The Northerners exploded for nine goals in their first game against the Springers. Sherrill Norman led the charge as she poured in five goals.

Lauri MacMaster and Tracy McNichol each potted two a piece.

Colleen Murray and Dawn MacLennan scored for the Springers.

Shepherd's began started the season with a 7-2 win over Pic's Sport.

Melissa MacDonald, with two, Kyla Burwash, with two, Fiona Wilson, Lee Tuppert and Kristie Hlusko scored in the win.

Scoring for Pic's was Geraldine St. Denis and Annie St. Denis.

On Oct. 31 Atlantic rebounded from a 5-1 Char-Lan lead to win 7-6.

Lisa Poirier, with four and Lynn-Marie Duhart, with three scored in the win. Vanessa Van Sleeuwen, with five and Michelle Owens scored for Char-Lan.

# Marc's blasts windows

Marc's Canteen spread out the scoring en route to a 6-2 victory over Glengarry Windows in North Glengarry Broomball League Action Sunday in Maxville. Victor Sarrault, with two, Keith Van Ryswyk, Robert Seguin, Paul Seguin and Eric Marion scored in the win. Donald Carriere and Roger Carriere scored in a losing cause for Glengarry Windows.

In the other game last week, Lacombe's Custom Work got past Kelly's Sports Bar 5-2. Roch Lacombe, Terry Conway, Pierre Lacombe, Ivan Conway and Roch Rochon found the back of the net for Lacombe's. J.R MacLean and Marc Duval scored for Kelly's Sports Bar.




RONALD WILSON
Director
salon funéraire wilson funeral home Cornwall Ltd.
822 Pitt St., Cornwall
938-3888



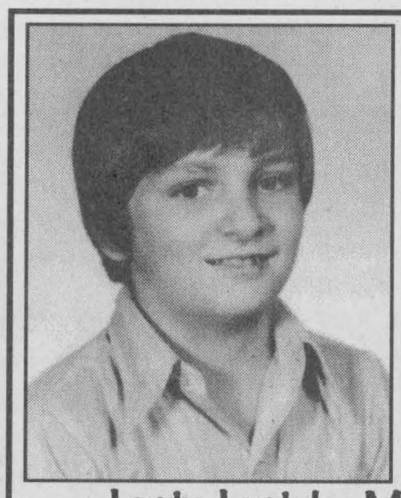



Lordy, Lordy! - My Twins are "40"
Love Mom
45-1p





Have a Merry Christmas and a Healthy New Year

Warm up with a SAUNA 6.00 + tax

3-month "NO EXCUSES" MEMBERSHIP 99.99 + tax Expires Dec. 31/00

TANNING STOCKING STUFFER 200 minutes plus lotion 45.00 + tax Appointments now available

Alexandria Athletic Club
68 Main St. South, Alexandria
525-1132



Let us Come Into Your Home on a Weekly Basis for less than the price of a cup of coffee – Subscribe to:
The Glengarry News
Tel. 613-525-2020 - Fax: 613-525-3824
Editorial e-mail: gnews@glen-net.ca Adv. e-mail: gnews@sympatico.ca



Sometimes a little used makes a lot of sense.

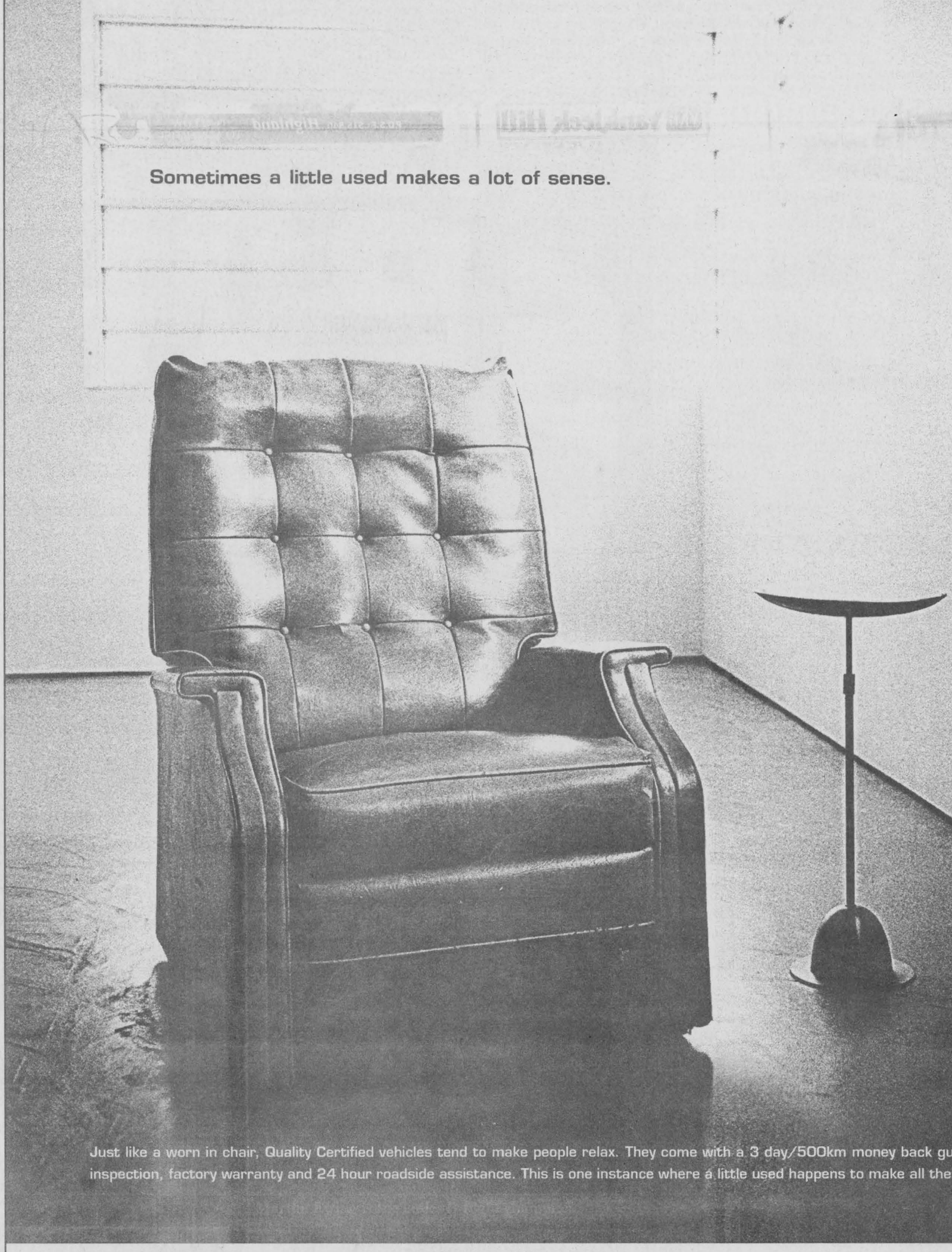

Ford QUALITY CERTIFIED PRE-OWNED VEHICLES

www.ford.ca/qc

Just like a worn in chair, Quality Certified vehicles tend to make people relax. They come with a 3 day/500km money back guarantee, 100 point inspection, factory warranty and 24 hour roadside assistance. This is one instance where a little used happens to make all the sense in the world.

$500 Rebate on the purchase or lease of any Ford Quality Certified pre-owned vehicle with the Grad Program 2000. See dealer for details.

# AGRICULTURE

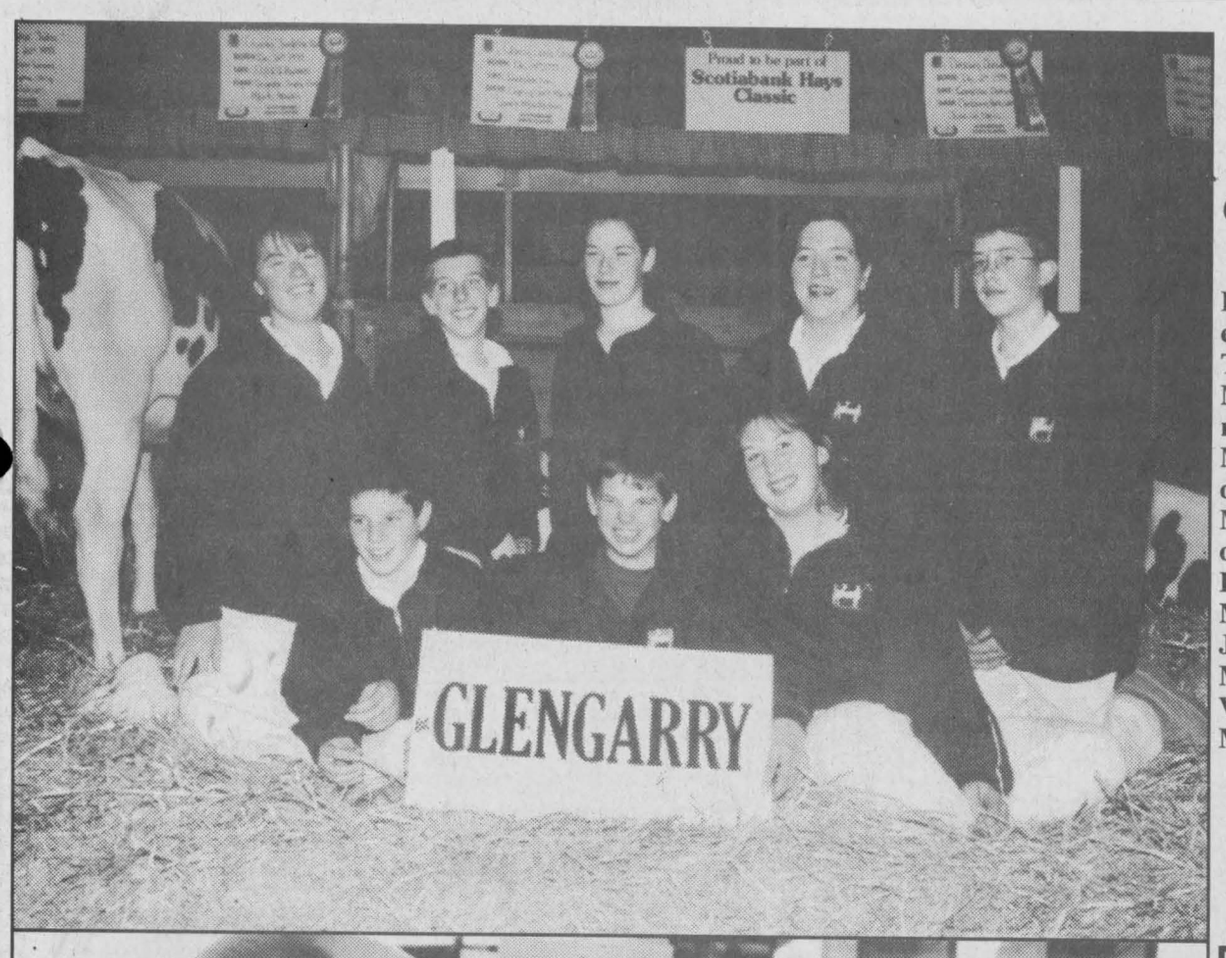


## *Glengarry at Scotia Hays Classic*

**Eight 4-H members competed in the Scotia Hay Classic in Toronto on Sunday and Monday. From left, in first row, are Kevin Johnston of Martintown, Mac Cumming of Williamstown, Laura MacMillan of Lochiel; in second row, from left to right, Lori St. Denis of Greenfield, Mark Howes of Dalkeith, Julie St. Denis of Greenfield, Melanie Poirier of Green Valley and Cameron MacGillivray of Dalkeith.**

Staff photo – Sandy Woosey



## *Voicing concerns*

**MP Don Boudria addresses the large group of farmers who staged a rally in front of his campaign office on Main Street in Alexandria on Monday. The farmers used tractors to block the road for at least one hour.**

Staff photos – Greg Peerenboom and Jason Magder



## VKH Vankleek Hill LIVESTOCK Exchange Ltd

E-MAIL: lcsi@total.net
INTERNET:
http://www.vankleekhill-livestock.ca

GOOD CALVES:$150 TO $2.52
HIGH SELLER:$2.55 /LB
Ferme Corbeil & Fils St Benoit
HOLSTEIN HEIFER CALVES:$2.55 to $3.70
HIGH SELLER:$3.95/lb
Christian Demers Breboeuf
COWS:$0.38 TO $0.69
HIGH SELLERS:$0.71 /LB
Ferme A&G Diotte, Glen Robertson
BEEF COWS:$0.40 TO $0.6625
HIGH SELLER:$0.67 /LB
Blue Lake Farm Alfred
BULLS:$0.45 TO $0.665
HIGH SELLER:$0.72 /LB
Gordon Young, Pointe au Chene
LIGHT WEIGHT STOCKERS: $1.00 TO $1.56
HIGH SELLER:$1.70 /LB
Andrew VanOverbeek Martintown
STOCKERS: $0.85 TO $1.57
HIGH SELLER:$1.59 /LB
J.L. Desjardins Mirabel
DAIRY COWS:$1375 to $1575
HIGH SELLER: Ferme Clerinda Rawdon

"CLUB BIG" MEMBERS THIS WEEK ARE:
Ferme Clerinda, Gordon Young Les Enterprises Agricoles, James Trineer, Glendalk Farms (2 times), Denis Lefebvre, Ferme Camporet, Ferme D & Y Vermette,Donald E. MacLeod (2 times), Ken Unsworth, Fernand Desormeaux, Gilles Gauger, D. J. Proulx, A.G.L. Malette, 9031-3412 Quebec Inc., Yvon Lalonde Michele Noiseaux, Elmlane Farm, Ferme A.S. Poirier & Fils, Stephane Kunz, Enid McDougall, Claude Barton, Fern Montpetit (2 times), Ferme Montreal, Percy MacDuff.

Calves were off slightly from last week. Due to the financial failure of M. G. I. Packers in Kitchener Ontario there was an immediate drop in price of 5 cents per pound in the price of cows. This failure will have a significant short term impact on the price of cattle in Eastern Canada. For more information contact the OCA.

LEVAC Petroleum/Propane INC.
Jean-Marc Levac, Prop.
• RESIDENTIAL • FARM • COMMERCIAL
DELIVERY OF PROPANE AND PETROLEUM PRODUCTS:
• Fuel Oil, Diesel, Gas ••• Furnace Service•••
We sell or rent oil and propane heated hot water tanks
5552 County Rd. #9, St. Isidore 44-5c
613-524-2079 Fax: 613-524-2081 1-800-465-4927

THE GIFT OF LIFE
Life insurance is one of the pillars which make up the foundation of a solid financial plan.
Rate Information Monthly Premiums

| Male Non-smoker | | | Female Non-smoker | | |
|---|---|---|---|---|---|
| Age | $100,000 | $50,000 | Age | $100,000 | $50,000 |
| 35 | $ 11.79 | $ 11.12 | 35 | $ 10.62 | $ 10.26 |
| 45 | $ 17.46 | $ 15.98 | 45 | $ 14.31 | $ 13.14 |
| 55 | $ 30.69 | $ 27.68 | 55 | $ 23.67 | $ 20.61 |
| 65 | $ 78.48 | $ 61.97 | 65 | $ 49.59 | $ 46.13 |
| 70 | $132.66 | $109.04 | 70 | $ 84.06 | $ 67.28 |

Rates are based on a 10 year Renewable and Convertible Term Plan and you must medically qualify for this coverage. Rate Scale shown is effective Sept. 2000 and are subject to change without notice. Coverage is offered by Co-operators Life Insurance Company.
Call our Alexandria office today to book your appointment
Jeanne Lapierre 525-1836 or 1-800-641-4405
the co-operators
A Better Place For You™

Hurry! Only 7 2000 Vehicles to Clear!
We're Making Room for 2001 Models
RAV-4 2000 4 dr., 4 cyl., fully loaded 1 in stock
P.D.S.F.: $28,260. Highland $26,375*
ECHO 2000 Demo 4 dr., auto. "Value Package" 1 in stock
P.D.S.F.: $15,840. Highland TOO LOW TO ADVERTISE
CELICA 2000 GTS loaded. 1 in stock
P.D.S.F.: $32,545. Highland $30,416*
AVALON 2000 demo. 1 in stock
P.D.S.F.: $44,230. Highland $40,844*
TUNDRA 2000 4 portes, 8 cyl., auto., tout équipé., 2 roues motrices. 1 in stock
P.D.S.F.: $36,390. Highland $33,117*
SIENNA 2000 XLE full load. 2 in stock
P.D.S.F.: $36,625. Highland $33,995*
"Lest We Forget"
* + Freight, PDI and taxes
HIGHLAND TOYOTA
Jacques-Yves Parisien, Sandra Sauvé, Vernon Campbell, Art Jones, Alain Parisien, Richard Lefebvre, Ed Podbury
grad program — Programme pour gradués de 500 à 1000 $
Main St., Maxville — (613) 527-2735 • (613) 632-6598 • 1-800-664-7353

Unbeatable Prices!

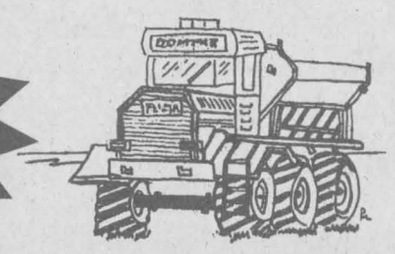

Domtar Lime
Call Joe Van Loon at:
Cellular: (613) 930-6396
or
Office: (613) 932-6620, Ext. 4463
Cornwall Business Center
810 – Second St. West
Cornwall, Ontario K6H 5S3
Domtar



WHAT FARM COULDN'T USE A FEW MORE HORSES?
Come see our stable of Arctic Cat® ATVs, with more ground clearance, rack capacity, suspension travel and value. ARCTIC CAT MORE TO GO ON:
SUPER SPECIAL! SAVE OVER $1300.00!
For a limited time when you buy an Artic Cat® 500 4x4 ATV, you will get a WARN WINCH (value of over $600.00) and a REAR RACK (value of $119.00)
Regular Price $9399.00
WOW! ONLY $8000
Hurry in now! This offer is good for only two weeks!
B&D SMALL ENGINES LTD.
Sales and Service
1440 10th St. East Cornwall 938-7745
ATVs can be hazardous to operate. For your safety always wear a helmet, eye protection, and protective clothing. Never ride on paved surfaces or public roads. Never carry passengers; never engage in stunt driving; riding and alcohol/drugs don't mix and could cause injury or even death. Avoid excessive speeds and be particularly careful on difficult terrain. The Arctic Cat ATV may not be ridden by anyone under 18 years of age. Arctic Cat recommends that all riders take a training course, and that they read and understand their owner's manual before operation. For safety or training information, see your dealer. Along with concerned conservationists everywhere, Arctic Cat urges you to "Tread Lightly" on public and private land. Preserve your future riding opportunities by showing respect for the environment, local laws, and the rights of others when you ride. ©2000 Arctic Cat Inc., ®™ Trademarks of Arctic Cat Sales Inc., Thief River Falls, MN 56701. (218) 681-4999.

— Dairy Health Services —
120 Fieldway Road, Guelph, ON
Use Rumensin CRC for prevention of subclinical ketosis in your dairy herd. Administer 2 to 4 weeks before calving.
M Delaney
A Sound Strategy for a Healthy Start
The Rumensin Controlled Release Capsule (CRC) is approved as an aid in the prevention of subclinical ketosis in lactating dairy cows.
You can maximize the health and productivity of your dairy herd by getting them off to a healthy start with Rumensin CRC.
RUMENSIN® CRC CONTROLLED RELEASE CAPSULE
For A Healthy Start
For more information about subclinical ketosis and Rumensin CRC, ask your veterinarian or call 1-800-265-5475.
PAAB ®Rumensin is a registered trademark of Eli Lilly and Company. PROVEL® Division Eli Lilly Canada Inc. is an authorized user. PROVEL®

The Glengarry News

# CLASSIFIEDS

525-2020 or Fax: 525-3824
Reach us at gnews@sympatico.ca

*RATES* – General Classified (WORD ADS) $5 for 20 words, plus 22¢ for each additional word. 75¢ discount for second insertion.
There is no charge for birth announcements.

CLASSIFIED DISPLAY–Ads that contain logos and are bordered (minimum size 2") - 56¢ per agate line (61¢ outside Glengarry County.) We reserve the right to place all advertising under the appropriate classifications (GST applicable.)

Box Numbers–$15.00 Per week (includes Box #)
c/o the Glengarry News, Box 10, Alexandria, Ontario K0C 1A0.
**All ads must be paid for in advance or by**
**Office Hours: Mon. to Fri. 9 a.m. to 5 p.m.**

**DEADLINE**
For All Classified Ads is 1 p.m., Mondays

## Births

MCDONALD –Bruce and Christine welcome with love Alexander Donald Hugh, born Wednesday, Oct. 18, 2000 Sharing in the joy over Alec's birth are sister Molly Kate, brother Lachlan, grandparents Bruce and Margaret McDonald, Jacques and Donna Levac and great-grandfather Donald and Gertrude McDonald and Alda Levac. 45-1n/c

BENOIT, Chanelle and Julliane Martin are proud to announce the safe arrival of their long awaited brother Jérémie André Joseph Martin. Born Thursday October 26, 2000 weighing 6 pounds and 19 inches tall. Proud parents are Gaetan and Sonia (Villeneuve) Martin of Moose Creek. Proud grandparents are André and Mary Ellen Villeneuve of Athol and Rejean and Noëlla Martin of Moose Creek. 45-1n/c

LAPIERRE –Jeff and Bridget (nee Cameron) announce the birth of Brooke Tyra Lapierre born Sunday, October 8, 2000 weighing 7 lbs 11 ozs. Big brother Jacob would like to announce the safe arrival of his little sister Brooke Tyra. Proud parents are Jeff and Bridget of Green Valley. 45-1n/c

MacMASTER –Glen and Holly, Maxville, are pleased to announce the birth of their second son, Ryan Glenn born Thursday, Oct. 12, 2000 at Montfort Hospital weighing 9 lbs 14 ozs. New brother for Brendan. Proud grandparents Donald and Doris MacMaster of Laggan, Margaret Hansen of Glen Robertson, Harvey Hansen of California and great-grandmother Norah Ruth of Lancaster. 45-1n/c

GUÉRIN –Stephane and Diane (nee Duval) are happy to announce the birth of their first child, a girl, Isabelle born Wednesday, August 16, 2000 at Montfort Hospital, Ottawa weighing 8 lbs 2 ozs. 45-1n/c

FORD –Daniel and Linda (nee Duval) are happy to announce the birth of their 2nd child, Christina, a sister for Kimberly born Thursday, Oct. 12, 2000 at Hotel Dieu Hospital weighing 7 1/2 lbs. 45-1n/c

FINCH –Tracey (McRae) and Steven welcome, with much love, their second child, a daughter, Ellen Grace, born Monday, October 9, 2000 weighing 7 lbs. 8 ozs. at Mt. Sinai Hospital, Toronto. A baby sister for Jack. Ellie's proud grandparents are Ron and Carolyn McRae, Bainsville and Barry and Lisa Finch of Toronto. Great-grandparents are Elizabeth McRae, Lancaster and Marland and Pearly Murray of Martintown. 45-n/c

## Announcements

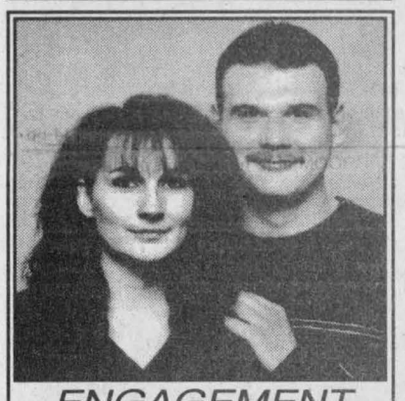

*ENGAGEMENT*
Marilyn and John King of Monkland are proud to announce the engagement of their daughter Marnie to Carey McDonald of Cornwall. Hé is the son of Catherine and Edward Michaud. The wedding will take place on July 14, 2001 45-1p

## Card of Thanks

CAMPEAU –We would like to thank our family for organizing such a memorable 50th wedding anniversary. A warm thank you to those who attended and those who sent flowers, cards and gifts. Very special thanks to Father Eric and the Glen Nevis Choir for an unforgettable ceremony.
Rémi and Lucille Campeau. 45-1n/c

FERGUSON –We would like to thank family and friends for attending the very enjoyable get together celebrating our 40th wedding anniversary. Special thanks to all who sent cards, flowers, gifts and also to the special musicians. A big "thank you" to the Presbyterian Women for providing the lovely luncheon and tea. Last but not least, a heartfelt thanks to our children for all they did in arranging this memorable day.
–Elizabeth and Gordon 45-1p

CRAWFORD, Steward Montgomery –I would like to thank friends, relatives and neighbours for their expressions of sympathy, the flowers and food and for attending the wake and funeral of my beloved husband, Steward. On behalf of his wonderful children and grandchildren, whom he dearly loved, we thank you for your support. Also, a special thanks to Dr. Ducas, who treated Steward as a friend for many years, Mary Jane Daniels and Mr. Lalonde for being there when I sorely needed them. Thank you to Rev. Martha Ter Kuile for her comforting words and to Ruthanna MacPherson, Paddy Kelly and the choir for their gift of music and song. A heartfelt "thank you" to Steward's son-in-law, Bill Shields and niece Susan Desnoyer for the special eulogy. To Dale Munro and his staff, we want to extend our deepest thanks for their kindness and support. Finally, to all those who made donations to the Zion United Church, I thank you, as Steward loved his church.
–Dorothy Crawford and family 45-1p

CHÉNIER –Perle L. Madame, 1907-2000. À tous ceux qui, lors du décès de Madame Perle L. Chénier (tante Perle) nous ont témoigné leur soutien par un geste personnel nous, sa nièce Claudette Cardinal (Luc Larochelle) son petit-neveu Danny R. Murphy (Patcey Blaney) tenons à vous remercier sincérement. Veuillez considerer ces remerciements comme personnels. N'oubliez pas tante Perle, elle était un ange. Merci
–Claudette 45-1p

FRANKLIN –Bill and Jean wish to thank our friends and neighbours for the kindness and support shown us following the recent death of Bill's mother. Special thanks to the staff of the Maxville Manor for the care and attention shown to Christena. 45-1p

ROGNER/DASHNEY families would like to thank friends and family for calls, cards, flowers and donations to the Diabetes Association and the Heart and Stroke Foundation at the time of John's death. Special thanks to Sylvie Van Den Oetelaar for caring and giving so much of her time, Drs. Roman, Govan, to Father Cameron for home visits and funeral services, six pallbearers, Ron Munro and staff, E. Campbells organist, John's Fairweather Group and the great support form St. Elizabeth staff. Thank you all. 45-1p

## Card of Thanks

DEWAR, James –In loving memory of Jim, a loving and devoted husband, wonderful father, caring brother and thoughtful friend. He will be missed but will always live on in our memories. God has given us strength and hope during our time of sorrow through the loving expressions of sympathy and kindness from our family and friends who share our loss. A special thank you to Constable Marvin MacDonald, the Jack family, the Haley family, the Norman family, the MacLeod family and the Leroux family, Sandra Sproul, Shirley Jackson, Rev. Howard Clark and Munro & Morris Funeral Home. Also, a heartfelt thank you to our friends and neighbours for the prayers, charitable donations, beautiful flowers, food, numerous cards and support given at this time. Please accept this message as a personal thank you.
– Jean and family 45-1p

## In Memoriam

LEROUX, SIMONE –Déjà quatre ans, le 6 novembre 1996, que tu nous as quittés pour un monde où la souffrance n'existe pas. Le temps peut s'enfuir et nos vies continuent, mais rien n'effacera ce que tu as été pour nous tous. En ce jour, à tous ceux qui l'on connu, une pensée spéciale.
– Ton époux Florent et tes enfants 45-1p

LEROUX, Lucien –In loving memory of a dear husband, father and grandfather who passed away November 9, 1997.
Three years have gone by
And it feels like yesterday.
We miss him very much
God must have needed him
To take him away.
He still lives in our hearts forever.
We loved him so very much
We think of him always.
– Love from your wife, children, grandchildren, relatives and friends 45-1p

## Deaths

MUNRO & MORRIS
Funeral Homes Inc.

ALEXANDRIA BRANCH
MacDONALD, KENNETH W. – Suddenly at home on Saturday, Nov. 4, 2000. Kenneth W. MacDonald of RR2 Dalkeith. Age 82 years. Beloved husband of Rhoda MacDonald (nee MacGillivray). Dear brother of Campbell MacDonald (Gretta) of Kirk Hill and Margaret Anderson (Charles) of Alexandria. Also survived by sister-in-law Muriel MacDonald of Huntsville, Ont. and by many nieces and nephews. Predeceased by two brothers, Donald and Sidney. Relatives and friends called at Munro & Morris Funeral Home, 114 Main Street South, Alexandria. The funeral service was held in Kirk Hill United Church, Kirk Hill on Tuesday, Nov. 7. Interment followed in the church cemetery. 45-1c

MUNRO & MORRIS
Funeral Homes Inc.

MAXVILLE BRANCH
MUNROE, JOHN ALEXANDER NELSON – Peacefully at Cornwall General Hospital on Thursday November 2, 2000. John Alexander Nelson Munroe of Moose Creek. Beloved husband of Judy Choi. Dear father of Mary Rosch (Joel) and Ruth Schaber (Don) both of Beiseker Alberta and Alex (Heather) of Toronto. Also survived by his brother J. K. Munroe of Maxville, 6 grandchildren and 4 great-grandchildren. Relatives and friends may call at Munro & Morris Funeral Home, Main Street Maxville on Saturday Nov. 11, from 7 to 9 p.m. Funeral service will be held in the chapel of the funeral home on Sunday Nov. 12, at 10:30 a.m. Interment Maxville Cemetery. If so desired donations to the Heart & Stroke Foundation or the charity of your choice would be appreciated. 45-1c

MUNRO & MORRIS
Funeral Homes Inc.

ALEXANDRIA BRANCH
McDONELL, LEONARD – Suddenly in Cornwall hospital on Monday, Nov. 6, 2000. Age 99 years. Leonard McDonell of the Community Nursing Home, Alexandria, formerly of Greenfield. Beloved husband of the late Alice McNally. Dear father of Allan (Liz), Ottawa; Beth Manley (Stewart) of Ottawa, John (late Shirley) of Nepean, Mary Grady (Thomas) of Berwick and Peter (Shirley) of Greenfield. Will be sadly missed by his 25 grandchildren, 10 great grandchildren and two sisters-in-law, Mary McDonell (late D.B.) and Mae McNally (late Leonard). Son of the late Duncan McDonell and the late Julia Kennedy. Predeceased by 4 brothers and 5 sisters. Relatives and friends may call at Munro & Morris Funeral Home, 114 Main Street South, Alexandria from 2 pm on Wednesday. Mass of Christian Burial will be held at St. Catherine of Sienna Roman Catholic Church, Greenfield on Thursday, Nov. 9 at 11 am. Interment to follow in the parish cemetery. Visitation hours Wednesday, 2 to 5 and 7 to 10 pm; Thursday 9:30 to 10:15 am. 45-1c

## In Memoriam

FRASER –In loving memory of Mrs. Elizabeth (Bessie) Fraser who left us November 3, 1999. Love's greatest gift "Remembrance."
–Anna and Gordon, Mona and Jeff, Michael and Alex 45-1p

## Coming Events

EUCHRE party in St. Raphael's Parish Center on November 12 at 8 p.m. Everyone welcome. 45-1c

**MARTINTOWN**
**Community Centre**
* * *
Banquet hall available for rental
Tel: 528-4235 or 347-2411 1-tf

BR. 544 LÉGION
LANCASTER
Main St - 347-3286
Mon. to Wed., 1-7 pm
Thurs. -Sun. 1-9 pm
FRIDAY, NOV. 10, 7 p.m.
REMEMBRANCE DAY DINNER and AWARDS NIGHT
REMEMBRANCE PARADE
SUNDAY, NOV. 12
Williamstown 11:30 a.m.
(form up at former townhall 11:20 a.m.)
Lancaster 2 p.m.
(form up on Oak St. in front of township office 1:50 p.m.) 45-1c
EVERYONE WELCOME!

CRAFTERS' MARKET
Visit Our Charming
*COUNTRY MALL*
*16129 County Rd. 36*
*Long Sault*
Browse through our spacious collection of local crafters and artisans.
*Booth space available at low rates.*
OPEN 6 DAYS
Tuesday to Sunday
11 am to 5 pm
Call 534-8445
E-mail: 43-4c
zeran@glen-net.ca/zeran

## Deaths

MUNRO & MORRIS
Funeral Homes Inc.

ALEXANDRIA BRANCH
ST. GERMAIN, ADOLPHUS – At Maria Goretti on Sunday, Nov. 5, 2000. Adolphus St. Germain of Alexandria. Age 89 years. Beloved husband of the late Rose Delima Delorme. Dear father of Marie Rose Poirier (Leo) of Cornwall, Marie Ange Sigouin (Bernard) of Rochester, N.Y., Florence Carriere (late Lionel) of Green Valley, Evelyne Quevillon (late Francois) of Alexandria and Rene (Louise Villeneuve) of Lachute, Que. Will be sadly missed by 20 grandchildren, 29 great-grandchildren and 3 great-great-grandchildren Predeceased by one grandson, Gilles Carriere and by 2 brothers, George and Wilfrid and by 3 sisters, Zoe, Marguerite and Rose. Son of the late Ambros St. Germain and the late Emma Dupuis. Relatives and friends may call at Munro & Morris Funeral Home, 114 Main Street South, Alexandria from 2 p.m. on Thursday, Nov. 9. Mass of Christian burial will be held in Eglise Sacre-Coeur, Alexandria on Friday, Nov. 10 at 11 a.m. Interment to follow in the parish cemetery. The family will be in attendance on Thursday from 2-5 p.m. and 7-10 p.m. and on Friday from 9:30 a.m. to 10:30 a.m.

## Coming Events

**Maxville & District Sports Complex**
Osie F. Villeneuve Arena
Maxville **527-5659**



Saturday, November 11
MIXED PARTY
in honour of
GLENDA LAUZON and KEVIN VILLENEUVE
* * *
Sunday, November 12
LIONS CLUB BREAKFAST
9 a.m. - 1 p.m.

Let our courteous, experienced staff help plan your special event with suggestions for caterers, flowers, decorations, table set-ups, etc.
Choice of Round and/or Rectangular Tables
Refundable hall deposit. Licensed by L.L.B.O.
PHOTO I.D. REQUIRED
***AIR CONDITIONED BANQUET HALL*** 45-1c

## Coming Events

NOV. 18, 1 to 4 p.m. the folks at St. Andrews United (The Round Church) Dalhousie Mills invite you to their Country Christmas Event. Gift baskets, crafts, bake table and lunch available. Demonstrations of baking, quilting, stenciling and calligraphy. No admission charge. 45-1p

39ers CRAFT sale Wednesday, Nov. 15 from 1 to 3 p.m., Church on the Hill, Alexandria.45-1p

SUNDAY BRUNCH
Dalkeith Optimist Hall
SUNDAY, NOV. 12
9:30 a.m. to 1:00 p.m.
Adults: $5.00
Primary School: $2 – Pre-school: Free
Everyone Welcome 45-1c
Hall wheelchair accessible

CHARLOTTENBURGH RECREATION CENTRE
BINGO
Every Tuesday at 7:30 p.m.
* * *
Good Hall Rental Dates Available
347-2411 45-1c

MIXED PARTY
*in honour of*
GLENDA LAUZON
and
KEVIN VILLENEUVE
on
SATURDAY, NOV. 11
at Maxville Sports Complex
9 am - 1 am
Music by McMartin Fiddle
Light lunch served
Everyone Welcome 44-2p

St. Andrew's Presbyterian Church
South Lancaster
ANNUAL CHRISTMAS LUNCHEON AND BAZAAR
SATURDAY, NOV. 18
11:30 a.m. to 2 p.m.
Luncheon $5.00 p.p.
*Everyone Welcome* 45-2c

BEEF STEW SUPPER
Alexandria United Church
FRIDAY, NOV. 24
Three sittings, 4, 5:15 and 6:30
Adults $10; 12 and under $5
Advance sale of tickets only
*FOR TICKETS CALL* 45-2c
Sylvia (525-1324) for 4 pm
Liz (525-1024) for 5:15 pm
Colleen (525-3298) for 6:30 pm



Kirsty and Rory Buchan
*cordially invite everyone*
to the
25th ANNIVERSARY
*in honour of their parents*
GRANT and HEATHER BUCHAN
FRIDAY, NOV. 17
at the Bonnie Glen
9 pm to 1 am
Music by Sylvester MacDonald and the Clansmen
Lunch Served 45-2p

## Coming Events

TALENT Night, Concert and Dance. Friday, Nov. 17, Dunvegan Recreation Hall. Talent Show 7-9 p.m. Concert 9 p.m. Dance following. Admission $2. Children and participants free. Everyone welcome. Sponsored by the Freshair Association in co-operation with Dunvegan Rec-Ass. to promote cardiovascular activity and music, song and dance. 45-2p

AVONMORE arts-crafts show and sale. Saturday, Dec. 2 and Sunday, Dec. 3 at the Avonmore Community Centre. Doors open from 10 a.m. to 4 p.m. both days. To book your table or more information please call Yvette at 346-2169.

## Entertainment

The Glengarry News
and
Dairy Queen

BIRTHDAY CLUB WINNER!
The winner of our Birthday Club Draw is:
Dorothy Séguin-Lauzon
Alexandria
Friday, Nov. 10

Do you know anyone celebrating a birthday? Submit your entries to the Dairy Queen Birthday Club by 3 pm Friday by sending us the name, birthdate, address and phone number. The lucky Birthday Person's name will be published here and they will be presented with a certificate available at the Glengarry News, redeemable for a Frozen Birthday Cake from Dairy Queen ABSOLUTELY FREE! Deadline for picking up your cake is 1 week after publication. Send your submissions to:
The Glengarry News "Birthday Club",
P.O. Box 10 Alexandria, ON K0C 1A0
Fax: (613)525-3824
NO PHONE CALLS PLEASE 45-n/c

THE ORIGINAL Champions ROADHOUSE
Weekend Breakfast
Specializing in Belgian Waffles
Sat. 9-2; Sunday 9-2
Great D.J. Music
Thursday, Friday and Saturday
SATURDAY, NOV. 11
Pay-per-view fight
on the big screen
LEWIS vs TUA
Coming soon...NOV. 25
BOWSER & BLUE
SOLD OUT
Watch for details.
*I.D. Required*
WAITER/TRESS WANTED
Drop off your resume.
Visit Our New Website
www.championsroadhouse.on.ca
103 Main St. North, Alexandria
525-2128 45-1c

Pavillon Bonnie Glen
•Hall Rentals
•Banquets
•Receptions
•Catering
•Wedding Cakes
•Shows
*You think of it... We'll organize it!*
Maurice Menard, prop.
525-3078 or 525-2895
Available 7 days a week
Outside catering and Fully Licensed under LCBO for any special event available at anytime
*AIR CONDITIONED*
THURSDAY, NOV. 9
WING NIGHT 25¢
Starting at 5 pm
Music by Boucane's CD Sounds
* * *
SATURDAY, NOV. 11
NEWLYWED BALL
8:30 pm - 2 am
Invited guests ONLY
Music by Boucane's CD Sounds
* * *
SUNDAY, NOV. 12
BRUNCH
10 am - 1 pm
National Youth Day
Charter Presentation for Opti-Jeunesse Club
* * *
THURSDAY, NOV. 16
WING NIGHT 25¢
starting at 5 pm
Music by Boucane's CD Sounds
* * *
FRIDAY, NOV. 17
25th Wedding Anniversary
Grant and Heather Buchan
Everyone Welcome. Lunch
* * *
SATURDAY, NOV. 18
Glengarry Skidoo Club
Show and Dance
Everyone Welcome. Lunch
* * *
THURSDAY, NOV. 23
Humorist Jean Lapointe
8 pm 45-1c
* * *
NEW YEARS EVE PARTY
SUNDAY, Dec. 31
Cocktail 5 p.m., Supper 6 p.m.
Buffet: Roast Beef au jus and Broiled Marinated Chicken Breast
Prizes: Party Favors, Spot Dances
Champagne at Midnight
Non-stop music from 5 p.m.-3 a.m. by Boucane's CD Sounds
For only $25 each. Limited Tickets
shoppingguide.on.ca/bonnieglen

## Entertainment

**SHENANIGAN'S**
**Martintown 528-4233**
FRIDAY, NOV. 10
McMARTIN FIDDLE
9 pm
Don't forget our
BIG BUCK CONTEST
on Friday too!
If you're planning a CHRISMTAS PARTY
Call us to book your group 45-1c

ATLANTIC EST. 1882
*SERVING GLENGARRIANS SINCE 1882*
At the station in Alexandria
WEDNESDAY IS WING NIGHT 25¢ ea.
*Come try our NEW MENU!*
FRIDAY AND SATURDAY
GREAT D.J. MUSIC
FRIDAY, NOVEMBER 10
GREENROAD
Great local talent
SATURDAY, NOVEMBER 11
Live Boxing
LEWIS vs TUA
Coming....NOVEMBER 17
MIKE McANNAY
Planning a Christmas Party
Saturdays available
D.J. provided free of charge
525-2084 45-1c

## Courses

MUSIC lessons for violin, viola, cello, piano or recorder. Call Audrey Sarrazin (Mus. Bac.) at 874-2969 or 874-2247. Also available, music for special occasions such as weddings, etc. 2-tfc

## Pets for Sale

TO GIVE away. 2 kittens. Call 874-2325. 45-1n/c

Three, 8 WEEK old puppies, black Lab and Border Collie, excellent disposition. Tel. 524-5500. 45-2p

TO GOOD home, free kittens, 2 mos., gray, happy little critters. Tel. 525-3759 after 5 p.m. 45-nc

## Garden Centres



Apples For Sale
Fritz Muller
Ste. Justine Orchard
3311 - 4th Rang
Ste. Justine de Newton, Quebec
1 km west of Rte 325
Tel.: (450) 764-3440 37-tf



*Marlin Orchards & Garden Centre*
APPLES
Many Varieties
until mid-December
FRESH PRESSED
APPLE CIDER
and MULLING SPICES
Try our famous
Bread and Butter or Babydill Pickles
"Just A Hint Of Christmas"
Many wonderful Christmas Gift Ideas for Home and Garden
GIFT CERTIFICATES ARE GREAT GIFT IDEAS FOR GARDENERS
*OPEN 7 DAYS A WEEK*
9 am - 5 pm
*until mid-December*
Hwy 2, 2 km west of Summerstown Rd
931-1213 45-1c

## Articles for Sale

1 CAR SHELTER, second hand to $300, 20'x11'. Call Robert's Rental 525-2807. 43-tf

SECTIONAL couch and double bed mattress. Cheap. Call 874-2325. 45-1n/c

1 GARAGE door on track 12'x12'; 1 snow bucket 5 foot with 6 prongs; silo unloader cable. Tel. 613-524-2708 44-2p

1" BASSWOOD lumber for sale. All sizes. Also cedar posts. Any size. Tel. 525-3387. 44-2p

2 PISTON water pumps, 1/3 hp, asking $575 for both. Tel. 931-1651. 44-2p

END of season special. New garden sheds, 6'X8', 8'X10', delivered and installed. Also dog house. Seven Hills Garden Shed, 874-2333 or 678-9019. 44-2p

2 DRESSER sets for sale. Wood and green painted, not antique. $150/set. Fiberglass kayak $100. Tel. 613-525-9956. 45-1p

ELECTRIC stove and fridge, white; washer, dryer; double bed; wood stove; chesterfield and other household contents. Tel. 525-2578. 45-1p

INGLIS Superb, 2 speed heavy duty, 4 cycle washer. Asking $150 will deliver within 10 kms. Tel. 613-525-2840 call after 6 p.m. 45-2c

DOG sleds, hand-crafted, several models and sizes. New and used in stock. Tel. 450-763-2227. 45-2p

LARGE airtight wood stove, 2 doors, W 30", D 26", H 24", $125. Plastic beer bottles, 500 ml, 20 dozen with caps, $30. Kenmore apt. size dryer with stand $50, washer as is $0. Tel. 525-2375. 45-1p

DOUBLE mattress and box spring, hardly used, $100; slate indoor-outdoor ping-pong table, $250; skidoo trailers, $800. Tel. 527-1258. 45-2p

CENTRE table; two end tables; 6' bar; 3 lamps for sale. Good condition. Tel. 525-3743. 45-2c

STOVE, self-clean, ceramic top, needs one new burner, $75/best offer. Yamaha Electone fullsize organ, beautiful but needs some electrical work, $75/best offer. Call Phil at 527-5251. 45-2p

2 HYDRAULIC jacks, 5 tons, $20 each; Workmate, $50; Mikita circular saw, $80; jig saw, $35; dolly, $20; wood baskets, fireplace tools and chimney brushes, $35. Tel. 525-2115. 45-1p

## Vehicles for Sale

CREDIT problems and tired of being offered second rate vehicles? Call Car-o-line Auto's, 613-448-2488. 21-tf

1986 CHEV half ton pickup, V8 automatic, 148,000 kms, one owner, mechanically sound, body needs repair. $700, sold as is. Tel. 525-2657. 44-2p

1989 GMC half ton, excellent shape, box liner, racks and good tires. Asking $4,500. Tel. 525-2886. 44-2p

TIRED OF being offered second rate vehicles, especially with a credit problem. Call Car-o-line Auto's NOW TOLL FREE 1-877-820-5598 over 50, 90's vehicles to choose from. 45-tf

1986 FORD Ranger with cap $800 O.B.O. Tel. 525-0801. 45-2p

FOR SALE 1995 Chev. S10 with tonneau/cover. Very good condition low miles $7,000-firm. Phone (613) 525-0138. 45-2p

1985 HONDA ATC 3 wheeler Big Red with front and rear racks. Tel. 527-5312. 45-2p

## Produce

FIREWOOD for sale, dry mixed hardwood; cedar or pine lumber v-joint pine flooring, hardwood flooring. Robertson Sawmill. Tel. 528-4262. 44-5p

HAY for sale, 4X4 round bales, $10. Small square bales, $1.20. Tel. 525-2543. 44-2p

MIXED wood for sale; Also 1985 Ford Grand Marquis. Tel. 874-2782. 45-2p

DRY MIXED fdirewood $50/cord delivered. Also cedar kindling $25/cord delivered. Tel. 347-3080. 45-1c

MIXED GRAINS
Oats, Barley, Peas, Wheat, Corn
For Beef, Dairy, Hogs, etc.
Coarse or fine
$8/40 kg
Free deliver within limits on orders 1-ton or more
To order call:
ALEXANDRIA MILLING
525-1973
DALKEITH FEED
874-2434 45-1c

## Poultry/Livestock

WILL BUY crippled or disabled animals. Will pay. Call Fern Richer, 1-613-448-2324, home 987-5344. 10-tf

SIX MONTH old dairy goats from good producers. Tel. 528-4297 after 7 p.m. 45-2p

WANTED

HOLSTEIN HEIFERS
BRED 3-7 MONTHS
*Also wanted*
OPEN HEIFERS
and
HEIFER CALVES
Heifers of all ages
Omer Poirier Livestock
Call Jerome
613-525-3020 44-9c

ATTENTION! Needed

HOLSTEIN HEIFERS
Bred 5-7 mos.
WANTED
Holstein Purebred and Grade Open Heifers of all ages.
WANTED
Complete Holstein Dairy Herds
**Cornwall Cattle Co. Ltd**
JASON MALONEY
St. Andrews
(613) 937-3338 37-9p

## Poultry/Livestock

READY to lay chickens. Tel. 347-1975. 45-1p

4 HOLSTEIN springers for sale, 2 in mid-December. Salzburg Farms, Alexandria, 525-4742. 45-1p

I buy all kinds of horses also
MEAT HORSES
(613) 678-3120
Call Collect 39-12p

## Lost & Found

LOST: male white cat, short hair, Kenyon Dam Rd - Delorme Crescent. Reward. Please call Chris, 525-0088. 45-1p

## Farm Machinery

WANTED old farm tractor to restore. (i.e.), IH, MF, Oliver, Case but prefer John Deere. Tel. 613-987-5248 evenings. 43-27p

ZETOR
Universal TRACTOR
**Entreprise Sud-Ouest**
437 Ste-Catherine
St. Polycarpe, Québec
J0P 1X0
Tel.: (450) 265-3755 (450) 370-7414 cell.
1-800-475-7972 (toll free no.)
•Service •Buy •Sell and Trade-in

USED TRACTORS
NH TS110 4x4 cab, a/c, 300 hrs, warranty to 2002
JD 4955 4x4 cab, a/c, power shift
JD 4455 4x4 cab, a/c, power shift
JD 4450 4x4 cab, a/c, power shift
JD 6400 4x4 cab, a/c, PQ warranty
JD 6400 4x4 cab, a/c, PQ, warranty
JD 6300 4x4 cab, a/c, PQ, 1800 hrs
JD 4240 2wd, cab, a/c, quad
JD 2750 4x4, cab, a/c, loader
JD 4230 4x4, cab, a/c, loader
JD 3140 2wd cab, 2600 hrs, clean
JD 2130 2wd, cab loader
JD 1120 2wd, loader
JD 710 2wd, diesel, power steering
JD 855 4x4, hydro trans loader 400 hrs
NH 7740 4x4 cab, a/c loader warranty
Ford 4600 2wd w/loader
Ford 6600 2wd
Case 1394 2wd loader
Case 1290 2wd cab, remote
MF 1085 2wd cab
White 2-85 2wd cab, 3600 hrs
White 2-50 4x4, cab, loader
Kubota L35, 4x4, cab, loader backhoe
IH CUB with row crop culti.

USED MACHINERY
Kverneland BB115 4-furr. adjust
JD 450 manure spreader, hyd. push
JD 660 manure spreader
JD 450 grain drill, like new
MF 33 grain drill, double disc
JD 336 baler
MF 12 baler
Bush Hog disc harrow, 40 disc
IH 5100 chain drill, 18-drill
NH 479 haybind
Wagon 20' hood sided and floor
*"We buy tractors and equipment in good or bad condition"* 45-1c

TROTTIER
FARM EQUIPMENT LTD.
*** NEW ***
BRANSON
30-37 hp Compact TRACTORS
Now In Stock
*SPECIAL!!!*
Get a $1,000.00 rebate on 37 hp and $500.00 rebate on 30 hp
WE BUY AND SELL USED TRACTORS

USED TRACTORS
1–Ford 4500 loader, cab
1–Super Dexta, diesel
1–IH 434 with loader
1–Ford 6700, cab
1–Ford 8-N
1–Ford 800, loader
1–Allis Chalmers 7000
1–David Brown 1410, cab

NOVEMBER SPECIALS!
GENERAC GENERATORS
25,000 W, 40,000 W
60,000 W.
Used Generators In-Stock
BUSH HOG EQUIPMENT
Brush cutters 60"-70" -SPECIAL!
Finishing Mowers in Stock
Blades, Box Scrapers and 3-pt hitch tiller

12-ton Horst wagons with truck tires
1-Used gravity box and wagon
1-N 352 grinder-mixer
1-Used gravity box
13' and 15' ft. chain harrow
JD 535 sprayer 28' boom
12 ton tandem wagons
60"-72" buckets in stock
H&S forage box, 16 ft.3 beaters, galvanized sides and roof
1-JD #34 pick-up and single row corn head
1-Fox 2300 forage harvester
NH 717 forage harvester
Anderson in line bale wrapper
Woodsplitt SOLD
Cushion hitch for trucks
Umbrella sun shades in stock
Rock bucket in stock
7'x20' feeders
16' Dion forage box and wagon
Grain auger 8"x51'
1–Ford 101 SOLD
1–Ford 150 plo SOLD
1–NH 512 spreader
3 pth wood splitters available
8 ton Normand Dump Trailer
1 **SOLD** and 1 **IN STOCK**
New Round Bale Grabbers in Stock
Baler Twine and Plastic Wrap in stock
Good Selection of New and Used Snowblowers
WE'VE GOT PARTS IN STOCK
Large variety of everything you need to *Get Your Equipment Ready for Fall Work*
Call our service dept. today!
**Hwy 43, Alexandria**
**Tel. 525-3120 or 525-4009**
BUSINESS HOURS
8 a.m. to 5:00 p.m
Sat. 8 a.m. to 12 noon 45-1c

## Farm Machinery

BODCO barn cleaner elevator, 55 feet, left outlet, 3 yrs old. Tel. 450-764-3292. 45-2p

MASSEY Ferguson grinder mixer, Model No. 15. Tel. 347-2111. 45-2p

GRAIN buggy - brand new Killbros Model 590 with tires. Call 525-1733 or 525-1411. 45-2p

NI MANURE spreader, 220 bushel, ex. cond. Keith MacDonald, 525-2287. 45-2p

PATZ silo unloader on wheels, fits 18 or 20 foot silo, in good runing condition. Asking $1,500. Salzburg Farms, Alexandria, 525-4242. 45-1p

JOHN DEERE **AGRITEX INC ST-POLYCARPE**
VENDEUR JOHN-DEERE DEALER
SERVICE
1700 Ste-Catherine, St-Polycarpe, Qué.
COMBINES
–JD 9610 4x4 (1998), duals, 400 hrs.

USED TRACTORS
–JD 4850 4x4, cab, 185 hp
–AC 185, w/logger winch
–Renault 651-4, 4x4
–JD 8300 4x4, cab, dual, 200 hp
–JD 8400 4x4, cab, dual, 225 hp
–Case 2090 2wd, cab, duals
–Ford 8600 2wd, cab, loader
–Ford 8730, 4x4
–JD 6400 2wd, cab
–MF 184-4 4x4, cab, loader
–JD 6300 4x4, open station, 1000 hrs
–JD 3140, 4X4, cab
–Fiat 180-190 4x4, cab
–Fiat F130 4x4 ca 45-1c

USED MACHINERY
–JD 920 mower/cond.
JD 2810 variable width 5-furrow plow
EMERGENCY CALLS
24 hours a day
1-800-363-5397

SUPER DISCOUNTS ON USED EQUIPMENT
*We Need Your Trade-In*
USED TRACTORS
1–Ford 8830 cab 4x4
1–Ford TW20 cab
1–Fiat 80-90 cab 4x4
1–MF 699 cab 4x4
1–Ford 8210 cab 4x4
1–Ford 8830 cab 4x4
1–IH 786 cab
1–Case 5240 cab, 4x4, loader
1–Case 5240 cab, 4x2
1–NH 8160 cab, 4x2
1–Ford 8770 cab 4x4
1–Ford 8240 cab, 4x4
1–TS 100 cab, 2-wheel
1–NH 7635 cab, 2WD
1–NH 8240, 4x4, cab
1–Ford 6610
1–Ford 7840, 4x4, cab, 990 hrs
1–Ford 8730, 4x4
1–Ford 1210
1–Ford 6640 cab, 4x4
1–Fiat 65-56 4x2
1–John Deere 955, 4x4, loader
1–FORD 7740 cab 4x4 loader
1–NH TS110 cab 4x4
1–FORD 5640 cab 4x4

USED EQUIPMENT
1–900 harvester w/crop pro
1–NH FP230 harvester
1–Hesston 7650 self-propelled harvester, 4-row, hay pick up
1–NH 499 haybine
1–Krone Turbo 3500
1–NH 519 spreader
1–NH 158 tedder
1–Deutz 2.30 baler
1–GEHL 970 forage box
1–NH 790 harvester
1–NH 782 harvester
1–NH 680 spreader
2–VICCON baler #SP471
1–NH 791 spread SOLD
1–NH 185 manure spreader
1–NH 411 discbine
1–NH 489 haybine
1–NH 495 haybine
1–CASE IH 8370, 14 ft mower/cond
1–MF 925 mower/cond
1–NI 551 baler
1–NH 1038 bale wagon
1–NH 27 forage blower
1–NH 40 forage blower
1–NH 892 harvester
1–NH 900 harvester, 2 heads
1–NI 660 harvester
1–IH 830 harvester
1–Heston #2000 Harvester
1–MF 72 con SOLD

TILLAGE
1–Kverneland BB100 4-furrow
1–MF 880, 4-furrow
1–Sanderum 4-furrow plow
1–Kverneland BB100 5-furrow
2–IH 735, 5-furr
1–Kverneland PB115, 4-furr
1–IH 720 4-furr

USED COMBINES
1–NH TR75 w/4-row 13' grain
1–NH TR85 w/3 heads
1–NH TR86 4x4 w/6-row 18 flex
1–NH TR86 4x4 w/6-row
1–NH TR96 4x4 w/6-row 20 flex

MISCELLANEOUS
1–NH L445 skid steer
1–JDeere flail mower
1–Ford 917H flail mower
1–72" Bush Hog
2–GMC pick up truck
1–Bervac 86" snowblower
1–White 4-row planter
1–Geo White, 100" snowblower
1–Morbark 25 hp wood chipper
1–Ford LGT14D tractor
1–John Deere 4475 skid steer

FERNAND CAMPEAU et Fils Inc.
NEW HOLLAND
After the sale... It's the service that counts!
Check out our web site:
www.fortune1000.ca/campeau
Open: Mon.-Fri. to 5:30 p.m.
Saturdays 8 to noon
Dalhousie Station
For Lancaster exchange.
1-(450) 269-2737
Elsewhere Call Toll Free
1-800-690-2737 45-1c

## Work Wanted

WILL drive tractor for farmers. Claude Villeneuve, 931-3185. 44-2p

HANDYMAN with pickup truck available for painting, yard work, garage or barn clean-up etc. Call Richard. Tel. 613-525-9956. 45-1p

## Help Wanted

IMMEDIATE POSITIONS
available for
EXPERIENCED ROOFERS
Alexandria - Cornwall area
Apply
John Gordon Construction
830 Campbell St. Cornwall 44-2p

Community Nursing Home
is looking for individuals to work in
DIETARY, HOUSEKEEPING AND LAUNDRY
on a call-in-basis
No scheduled shifts.
Individuals must have a food handler's certificate or be willing to register in one.
Please send resume to:
Community Nursing Home
Box 300
Alexandria, ON K0C 1A0 44-2c

MAXVILLE MANOR REQUIRES
PART-TIME ACTIVITY PROGRAMMER
To assist in planing, implementing and evaluating recreational programs. Must have extensive experience in programming for seniors, be self-directed, display leadership and organizational skills. Preferably has a diploma in recreational leadership or equivalent. Resumes are accepted until November 14 and may be sent to:
MAXVILLE MANOR
80 Mechanic Street West
Maxville, Ontario
K0C 1T0
Attention: Dina Murray MacDonald 45-1c

POSITION OPEN
Sales Clerk / Computer Technician
Successful candidate will be responsible for sales, purchasing and technical support.
Must be bilingual.
Forward VC to:
Papeterie Alexandria
343 Main Street South
Alexandria, Ont. K0C 1A0
Attention: Denis Martin

BEAUTYROCK
Outbound Call Center
16 Second Street E., Cornwall, Ont.
IF YOU HAVE:
- Excellent Communication Skills
- A Positive, Enthusiastic and Mature Attitude
- The desire to learn and grow with our company

WE OFFER:
- GUARANTEED $10.00/HR OR COMMISSION
- 6:30 p.m. to 11:30 p.m., 5 days a week.
- Career Oriented Training.
- Reputable Clients such as Silkies Hosiery (pantyhose), Grolier Children's Books, Doubleday Book Club...

Qualified Applicants
Ask for Nick Body 932-2525
Monday to Friday 9-5pm 45-1c

KFC · RESTAUPARC · BURGER KING · Pizza Hut · DUNKIN' DONUTS · PETRO-CANADA
**WE'RE RECRUITING!**
Positions Available:
- CASHIERS
- GAS ATTENDANTS

**To fill out a job application:**
Present yourself at the Restauparc, Highway 417, exit 66 and ask for the manager.

MAXVILLE MANOR FOUNDATION
FOUNDATION MANAGER
Applications are invited for the contract position of Foundation Manager for a newly formed foundation that will act as the fundraising arm for Maxville Manor, a community-based charitable corporation providing services to seniors through a 120 bed long term care facility, life-lease apartments and a wide array of outreach services to two counties.
The position will entail establishing and managing all aspects of the Foundation including developing all fundraising materials, coordinating all fundraising activities, representing the Foundation to outside individuals, agencies, organizations, and the community, and reporting to a volunteer Board of Directors.
Qualifications:
- demonstrated success in fundraising through personal contacts, direct mail, planned giving, bequests, and special projects
- demonstrated abilities to work with a volunteer Board and possessing good knowledge of Board process
- skilled at using personal computers and specifically "Office '97"
- adheres to a strict code of ethics as outlined by the Canadian Centre for Philanthropy.
- sensitive to the needs of seniors
- must have use of a vehicle and hold a valid driver's license for Ontario

Location: Maxville, Ontario
Applications must be made by mail, submitted no later than November 23, 2000 and addressed to:
Executive Director, Maxville Manor
80 Mechanic St. West, Maxville, Ont., K0C 1T0
*Note: Telephone inquiries will not be acknowledged, and only those selected for an interview will be contacted, by no later than December 1/00.* 44-2c

## Help Wanted

STORE requires experienced cosmetician. Apply to Alexandria Drug Mart. Tel. 525-2525. 45-1c

BABYSITTER needed Maxville area, for a four and seven yr. old, 4 or 5 days a week. References required. Leave message, 527-1514. 45-2p

INTERNET MARKETING
Ville St-Laurent Internet Company is looking for "Internet Savvy" candidates for
FULL TIME POSITIONS
You must be able to communicate written and spoken in one of the following languages:
Dutch, Portuguese, Italian, Greek, German.
Please forward your resume and salary expectation by mail,
2963 St. Charles Blvd. PO Box 40552
Kirkland, Quebec H9H 5G8 45-4p
or E-mail, Montrealjobs@yahoo.com

## Help Wanted

ACCESS to a computer? Work at home on-line $500 to $1,500 PT - $5,000 + FT. www.makeincomenow.com. Keyword cash. Tel. 1-877-361-7246. 43-4p

FULL TIME position on a dairy farm, experience with dairy cattle and machinery necessary. Alexandria area. Rental house available. Apply to Box L, c/o *The Glengarry News*, Box 10, 3 Main St., Alexandria, K0C 1A0. 44-2c

CERTIFIED driving instructor wanted or someone who is willing to complete in-car driver education course. Absolutely no phone calls please. Send resumes to Box 1804 Cornwall K6H 6N6.

WANTED RPN to work 2 days per week in senior's home in Alexandria. Send resume to Box M. c/o *The Glengarry News* , Box 10, 3 Main St. S. Alexandria, ON K0C 1A0. 45-1c

CERAMIC installer apprentice helper. Must have transportation. Call after 7 p.m., 613-764-0648. 45-2p

## Apartments

FALL SPECIAL – Senior Citizens 10% discount. Alexandria – 1 and 2 bedroom apartments available in a beautifully renovated older building from $440/month, utilities extra. References and first and last month required. Tel. 525-4236. 8-tf

ONE and 2 and 3-bedroom apartments, fridge and stove, heating, hot water incl., washer/dryer, parking and renovated, $250. Tel. 874-2004, 525-2125 or 525-0080. 3-tf

LOW, affordable rental units, newly renovated. Contact J. P. Levert, Tel. 525-2338. 42-tf

2 BEDROOM apt. 202 Main St. South. Rental with utilities $550 per month. Rental no utilities $400 per month. Phone 525-1330 41-tf

1 BEDROOM apt, Lochiel Street. Rental with utilities $500. Rental no utilities $350. Please call 525--1330. 41-tf

2 BEDROOM upstairs, $550; 2 bedroom downstairs, $620, utilities included); 1 bedroom upstairs, $325, utilities optional. Tel. 525-1955. 34-tf

3 BEDROOM apt. in Alexandria. $450. Utilities extra and oil heated. Available Nov. 1. Tel. 525-1626 after 5 p.m. 41-tf

TWO, 2 BDR apts. in Alexandria heat, included. Available immediately, parking, large yard, w/d hookups, $450. First and last required. Tel. 527-5584. 43-3p

GREEN VALLEY, nicest in area, new 2 bedroom, gas heat, available Dec. 1, 4164 Lancaster Street. Call Andre Seguin 525-2190 days, 525-5254 nights. 43-tf

MAXVILLE security building, 2 bedroom apts., clean and quiet, fridge/stove, laundry room. No pets. Available immediately. Tel. 527-1933. 44-3p

2 BEDROOM upstairs apt., corner of Peel and Sandfield. Utilities optional. Available immediately. Tel. 525-4777 after 5 p.m. 43-3p

LANCASTER: Clean, large 2 bedrooms, downstairs on quiet Queen St. Available immediately - with or without utilities. Tel 525-4321 or 525-0226 (evenings). 44-2c

TWO BEDROOM semi detached apartment, yard, in Alexandria, available immediately. $650 per month. Tel. 525-3326. 44-2c

2 BEDROOM apt., newly renovated hardwood floors, gas fireplace, air conditioning, gas hot water tank. $475 + utilities. Tel. 525-2716 or 525-3660. 44-tf

LANCASTER - Immediate occupancy, newly renovated, luxury apt., $550 and $750, includes utilities, laundry amenities, suited for mature tenants. Security building. Tel. 347-3119 or 932-1388. 44-5p

2 BEDROOM apt., heated and utilities, also air conditioned. Peel St. Alexandria, Dec. available. Tel. 525-2646 after 5 p.m. 44-2p

1 BEDROOM upstairs apt. Available Nov. 1. W/D hook-up. $430 includes utilities. Good parking, 15 Elgin St. Tel. 525-3463 or 525-4433. 44-3c

SMALL bachelor apt., $275 utilities included. Tel. 525-9910. 45-2p

NEW TWO bedroom apartment $600 per month includes heat, washer/dryer, air-conditioner. Electricity extra. Available immediately. References required first and last month's rent. Tel. 613-443-3883 or 443-0135 or cell 613-360-0563. 45-tf

TO RENT: Quiet adult building, 2 bedroom apartment, upstairs. Parking, wash/dryer hookups. Centrally located. No pets. Available immediately. References. Tel. 525-3694. 45-2p

2 BEDROOM basement apt. for rent, 130 Sandfield. Avail. Dec. 1. Tel. 525-2682. 45-2

BACHELOR apartment, $490 utilities included; two + bedrooms apartment, all utilities, $625. Available Jan. Both with basement and backyard. Tel. 525-2395, leave message. 45-2p

MARTIN Apts. Dec. 1. Two, 2 bedrooms apt., gas heated, no pets, first/last required, $390 and $450 + utilities. Call 525-2845 after 6 p.m. 45-3p

SUMMERSTOWN, large 3 bedroom apt., ample parking, w/d hookup, $425 + utilities. Tel. 347-7375 or 931-1173. 45-3p

TWO BEDROOM semi detached apartment, yard, in Alexandria, available immediately. $650 per month. Tel. 525-3326. 46-tf/c

## For Sale/To Let

HIGH speed internet access - in 1 or 2 office spaces available at 39 Main St. Connect direct to Glen-Net. Parking available. Call Maurice Sauvé, 525-2940, Sauve Realty. 35-tf

QUADRUPLEX for sale: residential area, excellent investment. Tel. 525-4777 after 5 p.m.

FOR RENT: Lancaster Village, modern two-bedroom, semi-detached, $675 plus utilities. Available December 15, 2000. Call Todd at 347-7600 or 9 a.m. to 5 p.m. 44-tf

ALEXANDRIA south end, 3 bed. main floor brick home, fenced-in back yard. Utilities included. Adults preferred. Tel. 525-3419. 45-tf

Classified Advertising DELIVERS

## Help Wanted

NEED JOB SEARCH ASSISTANCE?
WE CAN HELP YOU
GLENGARRY HUMAN RESOURCES CENTRE
3525 Hwy. 34 South, Alexandria, ON K0C 1A0
Tel: 613-525-1533 • Fax: 613-525-4699
Website: www.glen-net.ca/giag • e-mail: hrc@glen-net.ca
Monday to Friday: 8:30 a.m. - 12:00 p.m. and 1:00 - 4 p.m.
Information sessions are held every other Wednesday, Register by calling Rachel Boisvenue at 613-525-1533 ext. 222.
Funded by Human Resources Development Canada and administered by the Glengarry Inter-Agency Group Inc.

BESOIN D'AIDE AVEC VOTRE RECHERCHE D'EMPLOI? NOUS POUVONS VOUS AIDER
CENTRE DE RESSOURCES HUMAINES GLENGARRY
3525, Route 34 sud, Alexandria (Ontario) K0C 1A0
Tél: 613-525-1533 • Télécopieur: 613-525-4699
site Web: www.glen-net.ca/giag • courriel: hrc@glen-net.ca
lundi au vendredi: 8h30 à midi et 13h à 16h
Sessions d'information offertes à chaque 2 mercredis. Inscrivez-vous en téléphonant a Rachel Boisvenue 613-525-1533 poste 222
Subventionné par le Développement des ressources humaines Canada et parrainé par le Groupe Inter-Agence Glengarry Inc.

**ROYAL LEPAGE**
**M. JEAN CAMERON**
**REAL ESTATE, BROKER**
INDEPENDENTLY OWNED AND OPERATED

*With 40 Years Experience*
All Our Listings are M.L.S.
**ALEXANDRIA OFFICE**
**(613) 525-3039**

**SECLUDED COUNTRY HOME:** 3+2 br brick bungalow, 1700 square feet, partially finished basement, well landscaped. Move-in condition. **$175,000.**
**APPLE HILL AREA:** Story and one half with single storey addition, 4+ 1 br, 1500 sq. ft. living area on 5+/- acres. **$72,000;** on 70 acres **$97,500.**
**CONC. 5** west of Greenfield, 41 acres of bush, excellent location for your new home. **$32,000.**

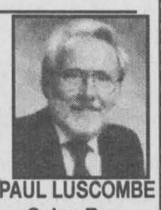
PAUL LUSCOMBE
Sales Rep.
527-2670

**RE/MAX CORNWALL REALTY INC.**
649 SECOND STREET EAST, CORNWALL, ONT. K6H 1Z7 938-8100

OPEN HOUSE
Sunday, Nov. 12 - 1 to 3 pm

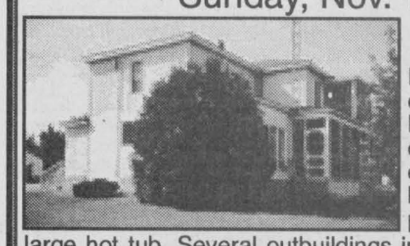

**20460 CONC. 8 GREEN VALLEY**
HOBBY FARM: 7 acres, restored century home, 10-room farm house, 4 br, family room, formal dining room, office, exceptional country kitchen with stainless steel built-in appliances, screened porches, extensive decking with large hot tub. Several outbuildings include garage, granary, large barn, good fencing also for sheep. Must be seen, come and look this Sunday!! **$159,900. Your Hostess, Marjet Rogers, Direct line 360-1323**


**MARJET and JOHN ROGERS**
Associate Brokers
**Direct Line 360-1323**
**Office 938-8100**
**www.remax-cornwall.com**
**e-mail- rogers@remax-cornwall.com**


**ALEXANDRIA REALTY LTD.**
REAL ESTATE BROKER
385 MAIN STREET SOUTH
Jean Paul Claude, Broker
Cathy Claude, Sales Rep.
Office 525-4144
Home 525-3047



HOMES OF THE WEEK



**STARTER!** 2 br, recent renovations, forced air oil heating! Good basement for storage, etc., private rear yard with open fields in back. Priced below assessed value at **$59,900.** MLS.



**RETIREMENT!** A great 10-yr-old home, well maintained! Master bedroom with full ensuite and walk-in closet on main level, 2 extra bedrooms with another full bathroom for guests or children on second level, finished basement, air conditioned. **Only $119,900.** Call today. MLS.

**R. Vaillancourt**
REAL ESTATE - IMMEUBLES
TEL: 613-525-3419 • 405 Main St. S., Alexandria
*"SERVING GLENGARRIANS FOR OVER 35 YEARS"*



**NORTH LANCASTER,** ideally located close to border, 1.5 acre lots, horse barn, garage/workshop, 1200 sq. ft. brick bungalow, full basement. MLS. **PRICED FOR IMMEDIATE SALE. IDEAL LOCATION FOR THE MONTREAL COMMUTER.**

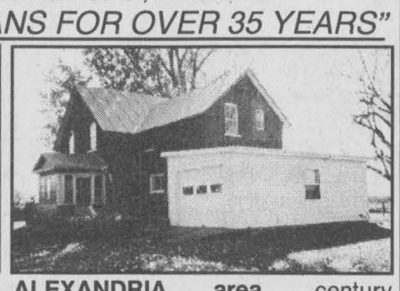

**ALEXANDRIA area,** century Victorian 5 br brick home, living room with wood stove, hardwood floors, dining room, new drilled well, F.A.O. heat 2.5 acre lots, garage, sheds. MLS **IMMEDIATE POSSESSION. ONLY $5,000 DOWNPAYMENT.**

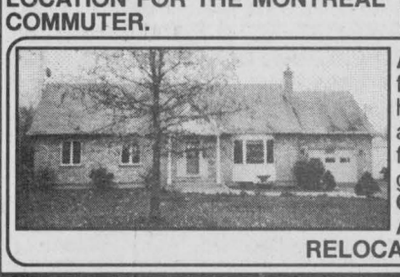

**ALEXANDRIA area,** short distance from town, like new 3+1 br brick home, 1440 sq. ft., kitchen with appliances, formal dining room, finished basement, attached garage. **ALL IDEALLY LOCATED ON OVER 18 PARTLY TREED ACRE LOT.** MLS. **OWNERS RELOCATING. IMMEDIATE POSSESSION.**

Same Team, Same Service
Same Owner
More Tools, New Name!

**ROYAL LEPAGE**
**M. JEAN CAMERON**
**REAL ESTATE, BROKER**
INDEPENDENTLY OWNED AND OPERATED

Thinking of selling? Give us a call!

Great News!
Sandy Cameron and all our sales associates at M. Jean Cameron Real Estate Ltd. have joined the fastest growing franchise in Canada, the Royal LePage Franchise Network.

**WHAT DOES IT MEAN TO YOU? LOTS!**

Continued strength and experience of the same professional sales representatives, supported by the power of the Royal LePage name in the Cornwall and surrounding market areas. We will now be able to expose your home to a buying market through the Royal LePage nationwide, referral network, and its industry leading, powerhouse Internet site (www.royallepage.ca) which currently receives over 88 million hits per month.

**How do you find a great real estate agent?**
Just call one of our offices:

| ROYAL LEPAGE | ROYAL LEPAGE | ROYAL LEPAGE |
|---|---|---|
| M. JEAN CAMERON | M. JEAN CAMERON | M. JEAN CAMERON |
| REAL ESTATE, BROKER | REAL ESTATE, BROKER | REAL ESTATE, BROKER |
| INDEPENDENTLY OWNED AND OPERATED | INDEPENDENTLY OWNED AND OPERATED | INDEPENDENTLY OWNED AND OPERATED |
| 195 Main Street S. | 21 Water St. West | Box 154, Duncan St. |
| Alexandria, Ont. | Cornwall, Ont. | Lancaster, Ont. |
| K0C 1A0 | K6J 1A1 | K0C 1N0 |
| 613-525-3039 | 613-938-3860 | 613-347-2215 |
| e-mail: camerons@glen-net.ca | e-mail: agent@cameronrealty.on.ca | e-mail: lancaster@cameronrealty.on.ca |

Visit one of our web sites today at
www.cameronrealty.on.ca or www.royallepage.ca 44-2c

## Services

LEVERT'S Mainway Services 24 hrs taxi, towing, boosting, snow removal. Residential, commercial Aim's rust proofing, oil change, exhaust, tires, minor repairs. Ask for Sylvain at Francis Fuel, 89 Main St. 613-525-2338. 40-tf

QUALITY carpet cleaning mechanical dirt extraction - turbo dry foam system, free competitive estimates. Call T.E. Concept. Tel. 525-1765.

*Rainbow Residence*
*Caring for Seniors in a loving family setting since 1991.*
Erika Werner-Roach R.N.
576 Tobin St., Alexandria
525-4851 10-tf

## Real Estate

**RICKERD REALTY LTD**
**Real ESTATE Office**
**102 Main Street N., Alexandria**
*Claire Secours-Rickerd and Robert Rickerd*
Broker Sales Rep.
**Tel: 613-525-0325**


874-2392


James MacMaster
Sales Rep
525-4806



**JUST LISTED: 3837 JOANN ST.:** well maintained 14x64 mobile on leased lot. South side verandah, gas on site, dishwasher, air conditioner. Thermal windows installed Oct. 2000. **Only $29,000.**

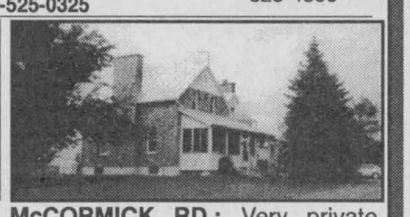

**McCORMICK RD.:** Very private country property on 5 acres, quality stone and log home, new septic, paved circular drive, detached 2 storey double garage. **$164,900.**

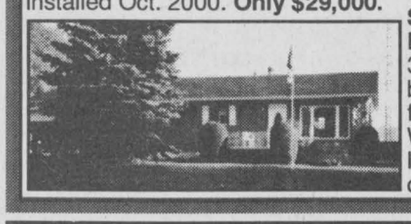

**ST. PAUL ST., ALEXANDRIA:** Brick home, atta. garage and carport, 3 br, 2 baths, nearly finished basement, oil heat. Ceramic kitchen floor, hardwood in living room. Windows and roof replaced within last 10 years. Paved and interlock drive. **$114,900.**

**SAUVE REAL ESTATE LTD.**
**ALL THESE PROPERTIES ARE MLS**
**39 MAIN ST. N. ALEXANDRIA, ONT. - 525-2940**

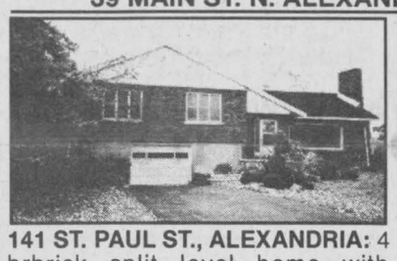

**141 ST. PAUL ST., ALEXANDRIA:** 4 brbrick split level home with attached garage and covered pool, hardwood floors, fireplace, natural gas ehating, large lot backing onto the Garry River. **ASKING $115,000.**



**16 SPRING ST., MAXVILLE:** 2 storey brick home, oil heat, hardwood floors under carpets, sunroom, shed. Asking **$64,900. TRY YOUR OFFER.**

**BED AND BREAKFAST:** Ideal location for an enterprise of this type. Spacious 3 bdrm. century style home on a picturesque village lot plus the income from a commercial unit and 5 apartments. ASKING **$190,000.** Call Doug for more details.
**MAXVILLE:** Wooded building lots near the village **$15,900.**
**MOOSE CREEK:** Serviced building lot **$15,000.**
**ALEXANDRIA:** 69 acres rolling land, **$69,000.**
**ALEXANDRIA:** 4 br split level brick home, fireplace, hard-wood floors, natural gas heat, covered inground pool, large lot. **$115,500.**



**NORTH OF MAXVILLE:** Close to Hwy. 417. Excellent 3 br bungalow, brick and angel stone exterior, fireplace, some parquet floors, full basement, oil heat, attached garage, nice lot. **ASKING $115,000.**



**MAXVILLE AREA:** This 3 br ome with many recent upgrades could be yours with just $3,000 down. Call Doug.


DOUG ARKINSTALL
527-5435
Cell 360-0948
SALES REP.

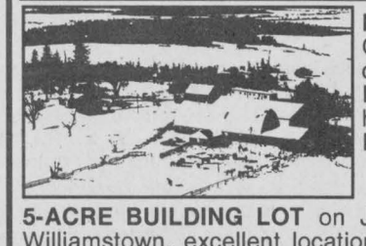

**RIDING ACADEMY** in Glengarry County. Excellent location. Large country home. Barn with horse stable. Inside riding arena. Mobile trailer for hired help or guests and more. Call Ernie for more details at 525-2940.

**5-ACRE BUILDING LOT** on Johnson Road, north of Williamstown, excellent location on paved road. Asking only **$18,000.** Make an offer.
**COMMERCIAL PROPERTY FOR SALE:** Large shop or garage 37'x80', sound construction with concrete floor on 1.3 acres zoned commercial on paved County Rd. 18, east of "Brown House" and west of North Lancaster. Natural gas at road. Lost 172'x337'. Call Ernie, 525-2940 or 525-2413.


ERNIE SAUER
525-2413 - res.
525-2940 - off.



**NORTH LANCASTER:** Close to Que. border. $84,900. 4 br home on a 190'x222' lot. Call Liette Ricard, Ass. Broker Rep. Sauve Real Estate Ltd. Off. 613-525-2940, res. 347-2793.

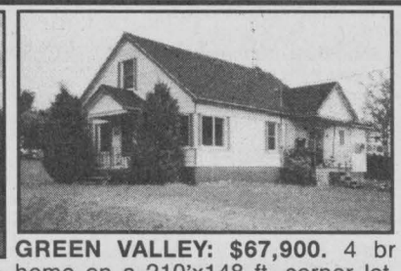

**GREEN VALLEY: $67,900.** 4 br home on a 210'x148 ft. corner lot. Town sewers. For showing call today - Call Liette Ricard, Ass. Broker Rep. Sauve Real Estate Ltd.



**ALEXANDRIA: $114,900.** Neat as a pin! superb 3 br home w/finished basement. Perfect for in-home business. Call Liette Ricard, Ass. Broker Rep. Sauve Real Estate Ltd.



**ALEXANDRIA:** Prestigious location, **$108,900.** Cosy 3 br home w/semi-finished basement. FA gas heating and much more. Call Liette Ricard, Ass. Broker Rep. Sauve Real Estate Ltd.

**GLEN ROBERTSON: $54,000.** 3 br home
**N.W. OF ALEXANDRIA: $89,900.** 7. acres, mini hobby farm.
**GREEN VALLEY: $65,000.** Looking for character? 3 br home.
**GLEN ROBERTSON: $98,000.** 5-yr-old bungalow, garage, 7 acres.
**N. OF ALEXANDRIA: $54,500.** Immaculate 1 br home, garage.

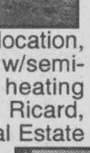
LIETTE RICARD
347-2793
Ass. Broker

## Services

INDOOR storage space, concrete floors, reasonable rates. Call Ken for details, 525-0342 , 6 to 9 p.m. 45-1p

**MOBI-SPRA®**
MOBILE RUST PROOFING
*WE COME TO YOU*
Dripless Rust Protection
Call Martin Fetz
347-7725 39-tf

## Real Estate

HOUSE with 2 apts. for sale, 81-83 Centre St., close to St. Finnan's Cathedral. Downstairs is vacant Nov. To visit call 525-1955. 40-tf

## Personals

THANK you to the Sacred Heart for favor received. 45-1p

## Services

After you call the others...Give us a call
CRUSHED GRAVEL
and TOPSOIL
**F & G EXCAVATION**
874-2837 36-tf

SUNSET STRIPPERS
Why pay high prices for new furniture, when you can refinish your existing furniture at a fraction of the cost!!!
*Free Estimates*
Call Rob - 525-0765 43-tf

THINKING OF BUILDING OR ADDING ON TO YOUR HOME?
Think
**GREEN VALLEY** VITRERIE • GLASS LTD
GREEN VALLEY
**525-2704** 45-1c

## Wanted

WILL BUY antiques. Call 931-3002 after 6 p.m. 42-4p

WE ARE looking for old fridges, (rounded corners-pre 1960) in good working order. Will pay cash and pickup. Call Dan or Ellen at 450-458-4400. 43-3p

WANTED: Reliable good size motorhome for one week. Needed from Nov. 7 to 14. Can already be winterized. Call Scott 525-4321. 44-2c

WANTED to buy: food dehydrator. Tel. 525-3303 after 5 p.m. 45-2n/c

**GLEN GORDON FARMS LTD**
Connie and John Ferguson
5205 Cty Rd 34
RR#2
Williamstown, On
**347-2933**
Licensed Elevator and Grain Dealer
Buyer of Corn and Soybeans
Delivered to our Elevator 44-2c

## Services



FOR SALE
Good Quality Screened Topsoil
Mixed With Compost
Good for Gardens, Flowers and Lawns
*Before You Buy, Check Out Our Prices*
**THEO WILLEMS EXCAVATION LTD.**
RR #2, St. Eugene, Ont. K0B 1P0
613-674-5526 • Fax: 674-2712

## Real Estate

## Real Estate

*MAURICE SAUVE PRESENTS...*
Morning, Noon or Night
Maurice will run for you!



**MODERN WELDING SHOP:** 3600 sq. ft., 45x80', recently built, paved parking, unlimited possibilities, active location amidst other car dealerships, big shed 16x45, lot 209x418, comfortable home. Priced at way below reproduction cost. Call Maurice for a visit.

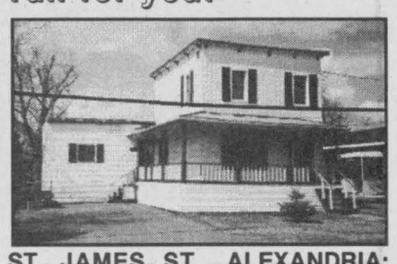

**ST. JAMES ST., ALEXANDRIA:** Great 2 storey home for only $65,000, all updated, recent windows, high efficiency oil furnace new, spacious 3 br, lot 50x216. A deal at **$65,000.**

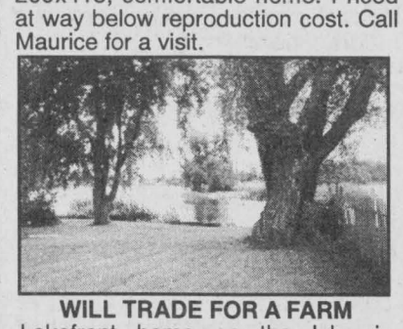

**WILL TRADE FOR A FARM**
Lakefront home on the lake in Alexandria. Fantastic view over lake, islands, night lights of town. It's a life enhancing experience, especially if you have a few canoes to paddle and keep in shape with. Call Maurice Sauve to discuss details.



**PRETTIEST RETIREMENT HOME THAT YOU WILL FIND.** Cozy private area in Martintown. Its wrap-around veranda, its new addition, its marvelous fireplace (etc.) will leave you in awe. **$68,800.**


MAURICE SAUVE
**Home 347-1364**
**Off.525-2940**
**Cell 360-0015**

**6 ACRES:** Ideal building site on 4th Line Road, south of Glen Robertson 3 km, half cleared, half scenic cedar and mixed bush, choice of 4 lots of 200x1243 each. Call Maurice.
**VILLAGE HOME:** Rustic style, very appealing, only $59,900, new exterior, new green tin roof, attractive pine floors, electricity redone, all renovated. Insulated shop 15x29 with woodstove.
**COUNTRY ESCAPE:** Near Lancaster on Arlington Rd., 5 acres, beautifully treed, cottage home, **$56,000.**
**GLEN NEVIS:** Feel right at home in this well kept 3 br home, oil furnace, drilled well, septic, large shop, 1.5 acres, reduced **$67,700.**
**ALEXANDRIA:** High cedar hedge around whole 66x132 lot, new back addition and basement makes this home spacious, new kitchen cupboards. Detached garage. Reduced to **$72,800.**
**HORSE FARM:** Stable has high ceilings, sound big barn, shop. Home totally redone and new addition, hardwood floors. 146 acres with half bush, 60 acres fenced. Call Maurice.
**ACCESS TO LAKE ST. FRANCIS:** Gorgeous bungalow, gas fireplace and furnace, hardwood floors, sunroom, attached shop and garage, canal to lake, lot 242x151. **$99,800.**
**BEAUPRE ROAD:** 3.6 acre building lot, has a drilled well, **$20,700.**
**GORGEOUS RETREAT:** The prettiest 2.5 acres with variety of trees, cottage home, near Dalhousie Mills. **$59,800.**
**AVONMORE:** cosy updated home, all modern conveniences, huge maples. **$63,900.**
**HOBBY FARM:** Glen Sandfield Rd., 48 acres, stately old home, needs modernization but all kinds of potential, wonderful landscaping, sound barn, granary, 44 acres tillable. **$89,800.**
**Note: FOR ALL HOMES AND PROPERTIES ALL OVER GLENGARRY, I AM YOUR SALESPERSON. CALL UNTIL 11 PM, IT DOESN'T DISTURB ME.**

**OFFICE FOR RENT**: With **HIGH SPEED INTERNET ACCESS.** Located in Sauve Real Estate building. You can connect direct to Glen-Net so your business takes advantage of rapid communications. $225 per month for smaller one, heated and lighted. **Call Maurice.**



**CLOSE TO QUE. BORDER:** North Lancaster, good 3 br home on a 111x208' lot. Asking **$63,900.** Motivated vendor! Call Liette.

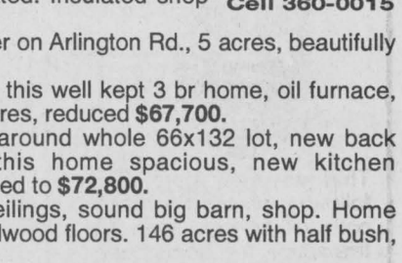

**ALEXANDRIA: $69,900.** 3 br home in a very good location, 50x221 ft. lot. Call today, Liette Ricard, Ass. Broker, off. 525-2940, res. 347-2793.

**GREEN VALLEY: $69,900.** 3 br home. It's a must to see!
**ALEXANDRIA: $17,900.** Small garage on Boundary Road.
For info on these or for any of your real estate needs, please call Liette Ricard, Ass. Broker Rep. Sauve Real Estate Ltd. Off. 613-525-2940, res. 347-2793.



## Fall Clean-Up

It's time to get your carpets and upholstery spruced up with

**STEAM POWER CLEAN**

Commercial and Residential Carpet and Upholstery Cleaning

**3-CUSHION COUCH and CHAIR $70**

**4-ROOMS $89**
Residential Only
Finished Basement Excluded

*Industrial truck units for power*



• NO SHAMPOO • NO STICKY RESIDUE
• FREE DEODORIZING
We do Cars, Trucks and Boats
*Also available: Dupont Teflon Carpet Protection*
Satisfaction Guaranteed. Call collect
***STEVE COUSENS 538-2213***
Moose Creek

38-tfc

**Auctions/Notices** | **Auctions/Notices**

# HOUSE SALE

**HOUSEHOLD AND TOOLS**
**FOR DIANE BRADSHAW**
**Cedar Grove Road. Civic No. 19769.**
**2 mi. north of Williamstown on the Johnson Rd., or 2 mi. north of Lancaster on Hwy 34 and west on Cedar Grove**

## WEDNESDAY, NOV. 8 AND THURSDAY, NOV. 9 at 8:30 a.m. to 5 p.m.

See last week's ad for full listing.
TERMS: Cash or cheque with proper I.D. 45-1c

**FLORA GRANT DUMOUCHEL AUCTION SERVICE**
**Ingleside, Ont.: 613-537-2925 / www.theauctionfever.com**

# RESTAURANT BUSINESS AUCTION

**BOB AULINE'S RESTAURANT**
**at 1617 Pitt St., Cornwall**

## THURSDAY, NOV. 9, 7 p.m. Sharp!

TO BE SOLD ON SITE: Business, equipment, signage, good will chattels and leasehold. - No real estate.
Very popular, well equipped 120 seat licensed going concern, turnkey operation. Lots of parking. Established in 1984. extensive equipment list and financial statements available. Vendor is selling for personal reasons. The business is A-1 plus!
This property WILL BE SOLD subject ONLY to a minimum bid of $20,000.
TERMS: $5,000 deposit, balance due on closing Nov. 15/00.

**Realty Broker/Auctioneer**
**CARSON CHISHOLM AUCTION SERVICE**
**St. Andrew's West (613) 937-0201** 45-1c

# IN HOUSE SALE

**ANTIQUES AND HOUSEHOLD**
**Religious Hospitallers of St. Joseph (Hotel Dieu Sister's Convent) 840 McConnell Ave. South, Cornwall, ON**

## WEDNESDAY, NOV. 15 AND THURSDAY, NOV. 16, 8:30 a.m. to 5 p.m.

Antique parlour tables; seven matching turned spindle back chairs; sterling silver including Birks 4 pc. tea service; salt and peppers; large S.P. Taureen with ladle; cherub knife holders; casseroles with Bakelite handles; pedestal cake trays with handle; ladles; sugar tongs; candle sticks; butter dish; S.P. tea service; flatware; dishes including 60 pcs. of Hughes Longport "Windsor Derby" dishes; large and small ironstone tureens "Cromer" with ladles; tea leaf Ironstone; 11 green Fire King bread and butter plates; brass jardinieres; longelier antique original many antique frames; 2 water colours by Sister Hendricks; quilts; blankets; Coca Cola tray with rooster; baskets; 14 rockers; 14 maple single beds; 12 vanities and chair; chest of drawers; sofa and chair; portable fireplace; work tables; bookcases; working easel with paper pad; lamps; Canon fax machine; industrial Wyant floor polisher; 2'x3' Opima Gardex safe; large metal clothes rack on wheels; Singer sewing machine and cabinet; dehumidifiers; portable dishwasher; microwave stand; cabinets; freezer; fridge; stove; 2 large metal trunks; 3 large folding tables; health-o-meter platform scales; blood pressure machine; elec. lawn mower; TV; office desks; other misc. articles.
TERMS: Cash or cheque with proper I.D. – Canteen 45-1c

**FLORA GRANT DUMOUCHEL AUCTION SERVICE**
**Ingleside, Ont.: 613-537-2925 / www.theauctionfever.com**

# REAL ESTATE LAND AUCTION

**Township of North Glengarry, RR1 Glen Robertson**

## SATURDAY, NOV. 18 at 1:30 p.m.

**APPROX. 73 ACRES OF NUMBER 1 AGRICULTURAL LAND**
Located near Quebec border, Civic #005, Conc. 3, Part Lot 1, Hope/Ouimet Road, RR1 Glen Robertson, Ont. Township of North Glengarry (formerly Township of Lochiel)
Minimum Reserve Bid: $1,600 per acre
Downpayment: $2,500. Closing date Dec. 15, 2000
To be held under cover if necessary.
*Any announcements the day of sale take precedence over ads.

**OWNER: JACK C. GOLDWARG**
**Tel. 874-2158 for viewing appointment**
**"The Auctioneer"**
**GLENGARRY AUCTION SERVICES**
**RON MacDONELL – 525-2840 or 525-3128** 45-2c

# BODY REPAIR SHOP AUCTION SALE

**LONG SAULT COLLISION SERVICE**
**3 mi. north of Long Sault on Moulinette Rd.**
**2 mi. east on County Road 29**
**(first road to the east over the 401 overpass)**

## SATURDAY, NOV. 18, 10 a.m.

Devil Bliss compressor 15 CFM new head complete ready for operation; Lincoln SP125 plus Mig welder; oxyacetylene set; Devil Bliss air regulator unit with hoses; Hein-Werner hydraulic hand pump 4 ton push and pull; sand blaster needs repairs; air tools including Blue Point air drill; Campbell Hausfeld chuckless drill; gravel guard gun; Devil Bliss paint gun 9000; JGA paint gun; CP air impact gun; mini grinder; sanders including vertical sander; palm sander; cut off tool; smart eraser; air file; air brush gun; 1/4 and 3/8 air ratchets; die grinder; air hammer; light duty sand blaster; specialty tools; 6'x2' neon sign; bench grinder; B&D heavy duty grinder; 8-gal. Shop Vac; fresh air feed full face mask and hose; 2-1/2 ton floor jack; floor jack stands; ass't of hand tools; tool cabinet; clamps; Norton blue sheeting; Wet Task wiping system; masking paper rack; sand paper; chains; No. 6 vice; Auto Boy repair books; bar fridge; water cooler; Radio Shack fone flasher 2; other misc. articles.
TERMS: Cash or Acceptable Cheque 45-2c

**FLORA GRANT DUMOUCHEL AUCTION SERVICE**
**Ingleside, Ont., 613-537-2925 / www.theauctionfever.com**

# COMPLETE STAIRWAY HOLSTEINS DISPERSAL

**at Hugh Fawcett Sale Arena, Winchester, Ont.**

## MONDAY, NOV. 20 at 11 a.m.

100 Registered Holsteins selling - 30 members of the Haasvalley Margo Royal (V.G. 5 Star) family sell.
- Margo has 5 sons sold to A.I.
- 8 Superior Production records
- Her granddaughter Stairway Lead Sandy. V.G, B.C.A. 239-301-277 sells with 6 daus and offspring by Rudolph, Leader, Jolt, Mason, Choice and Jack.

Stairway Elena Ex by Blackstar. She completes 7 generations V.G. or Ex. She sells bred to Storm and with daus by Storm Jed and Lindy.
Her granddaughter is Stairway Rudolph Elisa (V.G. - 2 yrs) sells proj. at 247-240-258.
- High herd ave Ontario 1987
- High herd ave Glengarry Co. 10 consecutive years.
- Herd fed conventional grain, hay and silage diet
- Herd will be Leucosis tested
- Many fancy heifers and calves by top sires selling

*FOR CATALOGUE CONTACT*
Contact: **Hugh Fawcett Auctions Inc.**
**Winchester, Ont.**
**(613) 774-3363 - Barn: 774-1369** 45-2c

# NOTICE OF POLLS

## NOTICE IS HEREBY GIVEN TO THE MUNICIPAL ELECTORS OF THE TOWNSHIP OF NORTH GLENGARRY

That whereas, more candidates have been nominated to each of the following offices than the number required to fill such office. Therefore, polls will be held upon the dates and at the times and places stated in this notice, for the purpose of electing the holders of such offices.

OFFICES FOR WHICH POLLS ARE TO BE HELD

| | |
|---|---|
| MAYOR | (1) One |
| DEPUTY MAYOR | (1) One |
| COUNCILLOR AT LARGE | (1) One |
| COUNCILLOR WARD 1-LOCHIEL | (1) One |
| COUNCILLOR WARD 2-KENYON | (1) One |
| COUNCILLOR WARD 4-MAXVILLE | (1) One |
| ENGLISH SEPARATE SCHOOL TRUSTEE | (2) Two |

ADVANCE POLL

DATE: Saturday, November 4, 2000 10:00 a.m. to 8:00 p.m.
Glengarry Sports Palace-Macdonald Blvd.-Alexandria, ON.

REGULAR POLLS

LOCATIONS:
WARD 1-LOCHIEL
POLL 1-GLEN ROBERTSON SOCIAL CENTRE-GLEN ROBERTSON
Concessions 1 and 2 from the eastern boundary of the Ward to west sideline of lot 17; the south halves of lots 2 to 16 inclusive in the 3rd Concession; from the eastern boundary to lot 1 in the 3rd Concession.
POLL 2-DALKEITH OPTIMIST HALL
The north halves of lots 2 to 16 in the 3rd Concession and Concessions 4 and 5 from the eastern boundary to the west sideline of lot 17; the 6th and 7th Concessions from the eastern boundary to the west side of lot 19.
POLL 3-LADOUCEUR RESIDENCE - 1290 TANNARY ROAD
The 8th and 9th Concessions from the eastern boundary to lot 38 inclusive.
POLL 4-FORMER LOCHIEL TOWNSHIP OFFICE - 20660 LOCHIEL ROAD
The 6th and 7th Concessions from lots 20 to 38 inclusive, the 4th and 5th Concessions from lots 18 to 38 inclusive and the north half of lots 17 to 25 in the 3rd Concession.
POLL 5-GLENGARRY GOLF AND COUNTRY CLUB
The south half of lots 17 to 25 and all of lots 26 to 38 in the 3rd Concession inclusive, lots 18 to 36 in the 2nd Concession save and except that portion in the Town of Alexandria, lots 18 to 38 in the 1st Concession save and except that portion in the Town of Alexandria.
WARD 2-KENYON
POLL 1-APPLE HILL COMMUNITY CENTRE
Concession 1-lots 25 to 37, Concession 2-Lots 22 to 37, Concession 3-Lots 29 to 35 and south half lots 36-37, Concessions 11,12, 13, 14 and 15 Indian Lands-All lots
POLL 2-ARCHIE O'CONNOR'S RESIDENCE - 20231 KENYON CONC. RD. 1
Concession 1-lots 1 to 24 inclusive
POLL 3-BONNIE GLEN-19956 HIGHWAY 43
Concession 2-Lots 1 to 21 inclusive, Concession 3-Lots 13 to 28 and south half of lots 2 to 12
POLL 4-PARISH HALL - GREENFIELD
Concession 4-Lots 13 to 37, Concession 3-N. Pt. Lots 36 and 37, Concession 5-Lots 14 to 37, Concession 6-Lots 15 to 37 all inclusive.
POLL 5-PARISH HALL - GREENFIELD
Concession 3-North half Lots 22 to 12, Concession 4-Lots 1 to 12, Concession 5-Lots 1 to 13, Concession 6-Lots 1 to 14-All inclusive
POLL 6-CHURCH HALL ST. ELMO
Concession 6 and 7-Lots 32 to 37, Concessions 16-17-18-19-20 and 21 Indian Lands-All lots
POLL 7-DUNVEGAN RECREATION HALL
Concessions 7 and 8-Lots 13 to 31, Concession 9, Lots 13 to 37 all inclusive
POLL 8-CATHERINE MCILWAIN'S RESIDENCE - 19970 COUNTY RD. 24
Concessions 7, 8 and 9-Lots 1 to 12 inclusive
POLL 9-GLENGARRY MEMORIAL HOSPITAL
For residents only
WARD 3-ALEXANDRIA
POLL 1-SALLE PAROISSIALE SACRE COEUR PARISH HALL
South side of Derby Street to Southern Limits.
POLL 2-ALEXANDER HALL (LA FRATERNITE)
North side of Derby Street to South side of Kenyon Street
POLL 3-CHURCH ON THE HILL - CORNER OF KINCARDINE AND DOMINION ST. N.
North side of Kenyon Street to Northern Limits.
NURSING HOME POLL-
Residents of the Community Nursing Home, Le Palais, Villa Fatima and Maria Goretti
WARD 4-VILLAGE OF MAXVILLE
POLLS 1 AND 2-MAXVILLE AND DISTRICT SPORTS COMPLEX
MANOR POLL
For residents of Maxville Manor only.

PROXY VOTING

A person who has been appointed a voting proxy may apply to the Clerk of the Township not later than 5 o'clock in the afternoon of polling day to receive a certificate to vote by proxy for the polling in which the person appointing the voting proxy in entitled to vote.

Leo Poirier,
Clerk-Returning Officer
613-525-1110 44-2c

## NOTICE TO CREDITORS AND OTHERS
in the Estate of DUNCAN LINDEN URQUHART, deceased

All persons having claims against the estate of DUNCAN LINDEN URQUHART, late of the Village of Maxville, formerly of the City of Cornwall and Province of Ontario, who died on or about the 5th day of October, 2000, are hereby notified to send particulars of same to the undersigned on or before the 5th day of December, 2000, after which date the estate will be distributed with regard only to the claims of which the undersigned shall then have notice, and the undersigned will not be liable to any person of whose claim they shall not then have notice.

DATED at Cornwall, this 8th day of November, 2000.

Donald William Thomson
Executor, by his solicitors,

MESSRS, BERGERON, FILION AND McCLELLAND,
Barristers and Solicitors,
103 Sydney Street,
Post Office Box 1282,
CORNWALL, Ontario, K6H 5V3 45-2c

## TOWNSHIP OF NORTH GLENGARRY NOTICE

ELECTORS OF WARD 3 (TOWN OF ALEXANDRIA) POLL 3
North side of Kenyon Street to North limits of the Town

The polling station for Ward 3 (Town of Alexandria), Poll 3 will be located in the Church Hall
CHURCH ON THE HILL, Kincardine St. East.

## CANTON DE GLENGARRY NORD AVIS

ELECTEURS DU QUARTIER 3 (VILLE D'ALEXANDRIA) POLL 3
Côté Nord De La Rue Kenyon Aux Limites Nord De La Ville

Le Bureau de scrutin pour le Quartier 3 (Ville d'Alexandria), Poll 3 aura lieu dans la salle du CHURCH ON THE HILL, rue Kincardine Est.

Leo Poirier,
Greffier
613-525-1110 44-2c

# LAST SPECIAL STOCKER AND YEARLING SALE

**AT LEO'S LIVESTOCK EXCHANGE LTD.**
**(Ottawa Sale Barn)**
**Greely, Ontario. Highway 31, South of Ottawa.**

## SATURDAY, NOV. 18 at 10:30 a.m.

*Expecting over 600 stockers*
Receiving stockers from 8:00 a.m. Friday, November 17/00 until 9:00 a.m. Saturday, November 18/00.
For information and trucking Monday and Thursday:
613-821-2634 or outside sale days:

| | |
|---|---|
| **Charles J Menard** | **1-819-983-1056** |
| **Steven Spratt** | **1-613-822-1351** |
| **Leo Menard** | **1-819-595-2103** |

*SPECIAL BRED BEEF COWS SALE: DECEMBER 9/00* 45-1c

# AUCTION SALE

**A FINE ASSORTMENT OF ANTIQUES, COLLECTIBLES, FURNITURE AND DOLLS**
**At Osnabruck Centre Hall**
**(from Hwy 401 Ingleside Exit, travel North approx. 1.5 km)**

## SATURDAY, NOV. 11 at 10 a.m.

Quebec pine corner cupboard (Eastern Townships); corner 2 drawer quarter oak library bookshelves w/pull out writing surface; 1880s Lincoln rocker; oak pressback rocker; washstand; 4 drawer oak painters cabinet (Mary Mack); spool bed; church pews from Milles Roches; St. David's church chairs (Wales); captains chair; quarter cut oak highchair; small wicker table, chairs and trays; piano stool; Bullseye oil lamps and others; Morrisburg cabinet creamer churn; wooden dough bowl; molasses jug; lightening balls; tins; store Coke cooler; Coke bottle carrier; Coke counter glass; antique sleighs; buggy lamp; cast iron bank; bells; baskets; quilts; various prints, 2 Janey Poapst oils; iron lamps; tin toys and games; wind-up Marx train set; child's wooden horse; old school map; milk testing kit in original oak box; 3 metal cap guns; old bottles; old kitchen utensils; bird cage; old Canadian Union Jack flag; old tools; planes; cast-iron pieces; cast-iron tractor; good selection of glass including Noritake; RS Germany; Nippon; OC Japan; Fire King; Pyrex; delphite; depression; Chintz; Royal Winton; pressed glass footed compote; peanut cookie jar; nursery rhyme mugs; small Toby jugs; salt and peppers; Birks Crown Stafferdshire demi-tasse set; chain saw.
DOLLS: 1 German bisque Armand Mars; 1 china head; Buster Brown composition; Charlie McCarthy puppet; Pelham puppet "Hansel"; boy doll; Kewpie "Jessie" collector doll and others; large wicker doll carriage; several doll tea sets; dolls wooden Eastlake style dresser; other doll related accessories; bisque collector dolls.
*"Many other articles too numerous to mention"*
Owner and Auctioneer Not Responsible For Loss or Accident
Terms: Cash or Cheque with I.D. Canteen

**PETER ROSS AUCTION SERVICES, INGLESIDE**
**Tel. 613-537-8862 Fax 613-537-9436**
**www.theauctionfever.com** 45-1c

## Eastern Ontario Water Resources Management Study
## PUBLIC OPEN HOUSES

Wise management of the quality and quantity of our water resources is essential to life. A study has been underway since the fall of 1999 to develop a database and prepare an action plan to manage the quality and quantity of the water resources in the South Nation and Raisin River watersheds. The action plan will set out a broad-based servicing strategy, establish measures for protecting water resources and recommend demonstration projects. Key elements of a preliminary action plan will be presented at six public open houses. If you live in the United Counties of Prescott and Russell, the United Counties of Stormont, Dundas and Glengarry, or in the eastern part of the Region of Ottawa-Carleton, we encourage you to attend. Public open houses will be held from 3:00 p.m. to 7:00 p.m. followed by a public meeting and presentation at 7:00 p.m. on:

November 21 – Collège d'Alfred de l'Université de Guelph (Room Mérite Agricole), Alfred
November 22 – Complexe J.R. Brisson Complex, Casselman
November 23 – Winchester Community Centre, Winchester
November 28 – Hotel de ville Clarence Creek, Clarence Creek
November 29 – Glengarry Sports Palace/Palais de Sport, Alexandria
November 30 – Greely Community Centre, Greely

Everyone is encouraged to attend the nearest open house. Members of the study team will be available to answer questions. If you would like further information, please contact:

John Meek, Project Manager
Stormont, Dundas and Glengarry
Tel. (613) 938-3611
Fax. (613) 938-3221
Email: jmeek@rrca.on.ca

Pierre Mercier, Director of Planning
Prescott and Russell
Tel. (800) 667-6307
Fax. (613) 675-2519
Email: pmercier@hawk.igs.net

Brian Stratton, Planning Engineer
Region of Ottawa-Carleton
Tel. (613) 560-1335, ext 2791
Fax. (613) 560-6006
Email: strattonbr@rmoc.on.ca 45-1c

Project Web Site: http//res.agr.ca/CANSIS/NSDB/DETAILED/ON/

# Natural remedies to sooth body and soul

GLEN ROBERTSON



COLETTE SAUVÉ
874-2076

Cedarwood Country Comforts/Ruby's Natural Alternatives and Foot Spa has opened its doors.

Ruby McIntee's sense of scents is right on and it should be. McIntee, a longtime registered health care aid is a certified aromatherapist, a graduate of the Aromatherapy Refiexology Centre in Stoney Creek. It is one of dozens of Canadian facilities that certify specialists in the ancient healing art which can be traced back more than 4,000 years to Egyptian and Indian medicinal tradition. McIntee spent months studying the effect that pure oils from herbs, flowers, trees, fruits and grasses have on helping ease the symptoms of various illnesses and conditions.

"The oil molecules are minute and easily absorbed through the skin and into the various organs in the body. This helps stimulate, circulate, get toxins out of the body and boost the immune system."

McIntee's business Cedarwood Country Comforts and Foot Spa is a new service from her home in Glen Robertson, also specializing in reflexology.

She also travels to wherever her clients need her. Many elderly people with limited mobility or stressed out executives would rather relax at home after a treatment instead of coming out of their homes after a hard day's work. She will go to hospitals, nursing and retirement homes as well as Outreach programmes.

During treatments, accompanied by soothing music, her hands and the oils she slathers on her client's bodies do the talking. After a session, men and women slide off the massage table more relaxed, the aches and pains less irritated and their breathing clearer.

"People want to take charge of their own bodies and don't want to take 20 drug pills a day," says McIntee.

"Aromatherapy does not take the place of your family doctor or conventional medicine. It is a complementary, holistic approach to healing."

Foot Care Clinic is a new service also offered from her home and Ruby can be reached at 874-2565 and the hours are flexible.

**Optimists at work**

The Optimist crew distributed chips, chocolate and juice to about 150 children on Halloween night in front of Basic Needs Dépanneur.

Under the Optimists' watchful eye and supervision, the ghosts and gobblins made their rounds safe and sound collecting treats from door to door.

**Christmas bazaar**

Our annual Christmas bazaar will be held on Nov. 25 in the parish hall. Holiday crafts, plants, books, white elephant table plus delicious goodies will be on hand to put you in a festive mood. A $100 dollar bill as well as two $50 bills will be drawn around 4 p.m. Father Eric Robichaud and the parishioners will be happy to welcome you all.

A bouquet of happy birthday wishes go out to Father Eric this coming Friday!

**Water resources**

This week, we received a newsletter entitled "Water Resources Management Study." If you had no time to read it and have any concerns or water problems, you are invited to attend a public meeting at 7 p.m. on Nov. 29 at the Glengarry Sports Palace. with an open house form 3 to 7 p.m.

***

Have a very nice week.




***Destruction on Main Street***

**A construction worker puts the finishing touches on the demolition of the building to the north side of Sears. The demolition will make way for an Alexandria Island Park expansion.**

Staff photo – Jason Magder


## North Glengarry Prepared for the Future

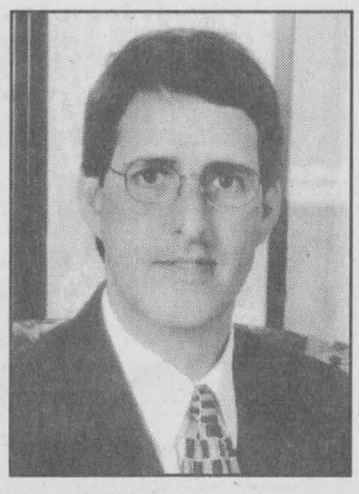

- In 1997, amalgamation was planned
- In 1998, we achieved amalgamation and we're considered a model by the Province of Ontario
- In 1998, we planned to have the lowest tax rate in SDG
- In 1999, we achieved it
- In **2000**, we planned for our **future**
- In **2001**, we **will realize** our plans

*It's time to improve our living environment*

***Our Future Is Bright***

On Nov. 13, **RE-ELECT GRANT CRACK**

*Responsible leadership ...achieves results*

With your vote on Nov. 13, I can continue to make a difference

**Grant Crack**

*Let us Come Into Your Home on a Weekly Basis for less than the price of a cup of coffee – Subscribe to:*

The Glengarry News

Tel. 613-525-2020 - Fax: 613-525-3824

Editorial e-mail: gnews@glen-net.ca Adv. e-mail: gnews@sympatico.ca

# Business and Professional Directory

**Accounting/Bookkeeping**

BDO Dunwoody LLP
Chartered accountants and consultants

*Want to rely on professionals who keep up with all the income tax issues? You can definitely rely on the BDO experts!*



| | |
|---|---|
| Alexandria | 525-1585 |
| Cornwall | 932-8691 |
| Embrun | 443-5201 |
| Orléans | 837-3300 |
| Rockland | 446-6497 |

**Carpets**

FLOORING
CUSHION FLOOR
FLOOR TILES
CARPETING, ETC.

Armstrong floor fashion center

Tapis
RICHARD RANGER
Carpet Inc.
360 Main St. S. Alexandria 525-2836

**Farm Services**

GT CUSTOM WORK
LIQUID SPREADING - TILLAGE
Garth Franklin
(613) 527-5533
Cell: 360-1125

**Security Services**

An Ad This Size Can Be Yours 13 Weeks Only $280

GLENGARRY SECURITY SYSTEMS
• Security Alarms
• CCTV
WE SELL SECURITY SOLUTIONS
Call Bruce MacMillan at
525-5384

**Accounting/Bookkeeping**

Deloitte & Touche

Deloitte & Touche LLP
300 McGill Street
Hawkesbury, Ontario
K6A 1P8
Telephone: (613) 632-4178
Fax: (613) 632-7703
YOUR BUSINESS PARTNER

Deloitte Touche Tohmatsu

Chartered Accountants-Management Consultants-Trustees in Bankruptcy

**Carpets**

DISCOUNT CARPET SALES
938-0735

421 Fourth St. W.
Cornwall, Ont.
K6J 2S7

*Art Buchanan*

**Farm Services/Furniture Stripping**

CAMILLE DEGUIRE
Grain Dealer
with License
*WANTED*
*New Crop CORN and SOYA BEANS*
613-525-2522

FURNITURE STRIPPING AND REFINISHING
Call
Terry or Fran Poplett
347-7107

**Septic Service**

RENE GOULET
SEPTIC TANK PUMPING

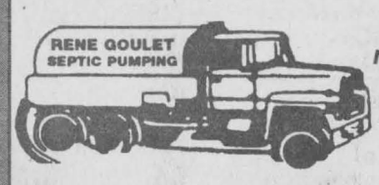


*It is recommended that Septic Tanks be pumped every 3 to 4 years*

Green Valley 525-3759 - 1-888-678-8810 Toll Free

**Accounting/Bookkeeping**

*CRAIG*
*GAREAU*
*KEEN*
*DESPATIE*
*MARKELL*
Chartered Accountants

CA

CORNWALL
310 Second Street West
Cornwall ,Ontario K6J 1G9
Office (613) 932-3610
Fax (613) 938-3215

MORRISBURG
Fifth Street,Box 774
Morrisburg,Ontario K0C 1X0
Office (613) 543-2981
Fax (613) 543-4316

**Catering**

Fondée en 1974

Alfred, Ont.
Tel: 613-679-2267
Fax: 613-679-4780

*La Cuisine Volante ltée*
322 Telegraphe Rd.
Banquets - Receptions - Buffets
Votre chef traiteur- Roger Lamarche - Your Caterer

**Heating Services**

AUBIN'S HOME COMFORT
*Sales and Service*
525 Tobin St.
Alexandria, Ont.
Tel. 613-525-4896
Fax: 613-525-0793

An Ad This Size Can Be Yours 13 Weeks Only $280

**Telephone Service**

ALEXANDRIA TELEPHONE ANSWERING SERVICE INC.
Telephone 1-613-525-1105
Toll free # 1-800-649-3610
Fax 1-613-525-4622
E-Mail atas@ican.net
*Paul Lalonde*
Cellular 1-613-360-0881
Pager 1-613-930-8887

Bell Mobility®
Pager and Cellular Sales and Service
Alarm Monitoring
153 Dominion Street South
Alexandria, Ontario K0C 1A0
With T.A.S. you're always in

**Appliance Repair**

LAMP'S
APPLIANCE REPAIR
HOME SERVICE
Refrigerator - Stove
Washer - Dryer
etc...
*Also certified for Removal and Recovery of CFCs*
Bus: 525-4520
Res: 1-613-675-4813

PICHER
MAJOR APPLIANCE REPAIRS AND REFRIGERATION
*HOME SERVICE • CFC Recovery*
USED APPLIANCE SALES
205 DOMINION ST. N.
(Bus. and after hrs.) 525-3463
or Randy 525-0990
15 ELGIN ST. W.
(bus hrs.) 525-4433

**Chimney Sweep**

HAWKESBURY CHIMNEY SWEEPS
Professional cleaning, repairs, inspection and consulting services
*WETT Certified Sweep*
*WETT Certified Technician*
*Call Edward McDonald*
525-4022

An Ad This Size Can Be Yours 13 Weeks Only $140

**Heating Services**

SUNWORKS
•Wood and Gas Fireplaces and Stoves
•Wood Pellet Stoves and Oil Stoves
•Chimneys, Liners •Heat Recovery Ventilators
*Approved Installation*
1466 Hwy 34, Hawkesbury
632-0456
1-800-277-0709 Fax: 613-632-2606
www.sunworks.on.ca email - kerrsun@glen-net.ca

**Telephone Service**

CABER TELEPHONE SERVICES
• Installation • Repair
• Prewiring Outlets For
• Tel • Fax • Modem • TV
*Residential • Commercial*
CALL
DAVE RUSSELL
525-0089

An Ad This Size Can Be Yours 13 Weeks Only $140

**Appliance Repair**

An Ad This Size Can Be Yours 13 Weeks Only $280

**Construction Services**

SAUVÉ CONSTRUCTION
CONCRETE
Forms - Floors - Slabs
RENOVATIONS, ROOFS, ADDITIONS, FINISHING WORK
Glen Robertson
(613) 874-2785

FRANKLIN
Home Building Renovation Contracting
*Complete Interior & Exterior Renovations*
*Roofs, Siding, Windows and Doors*
Mallory Franklin
North Lancaster
347-7666

**Kitchen Designs - Professional**

An Ad This Size Can Be Yours 13 Weeks Only $280

**Travel Agencies**

VOYAGES Travel Plus
Full Service Agency
• Airline Tickets • Cruises
• Package Tours
• VIA Rail - Car Rentals
• Travel Insurance Including Long Term

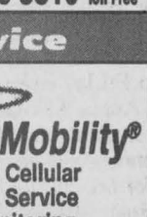

Diane Kirby
President
1 Main St. E., Hawkesbury, Ont. Fax: 632-9160
No Chg Dial 1-800-387-8728
www.comsearch-can.com/travplus.htm
613-632-2747

**Baby Accessories**

GRACO COSCO zenith Cobra

SEE-VAC
Electronics & Mattresses
Baby Center
1818 Hwy. 34, Hawkesbury
Tel. 613-632-4187
Fax: 613-632-8178

**Construction Services**

JOHN HAGEN CONSTRUCTION
• Custom Homes • Renovations & Additions
• Computer designed plans
• Polystyrene (Foam) Block Formwork (Basement or Whole House)
613-525-5508
1-800-380-3938

FREE ESTIMATES
ROCH PEPIN
Construction - Drywall
Renovations - Roofing
RR2 Green Valley, Ont.
613-525-3581

**Painting Services**

Neil the Painter
Interior - Exterior
Roofs - Shingling
Masonry Repairs
Interior
Painting, Drywall Joints, Renovations
Neil McGregor
450-269-3349

An Ad This Size Can Be Yours 13 Weeks Only $140

**Well Drilling**




WELL DRILLING
SINCE 1956
POOLS and SPAS
Pumps and Accessories
BioGuard Computerized Water Analysis
410 SEVENTH ST. W.
CORNWALL
Call Collect 933-0411

# AULD LANG SYNE

*Gleaned from the fyles of The Glengarry News*

## ONE HUNDRED YEARS AGO
**Friday, November 8, 1900**

•Glengarry was redeemed to the Liberal ranks in a sweeping reversal Wednesday, as Jacob T. Schell defeated R. R. McLennan by a majority of 616 votes,the final counts being 780 to 164. Sir Wilfrid Laurier still holds Dominion power as a result of the voting.

•Lieut. J. A. B. McLennan, Williamstown, who went to South Africa with the first Canadian contingent, received a right royal welcome on his return home, Monday.

•One of the distressing features of the Laurier demonstration on Saturday was the sudden death of Alex E. McRae of Glen Nevis. He was found lying alongside his buggy that evening on Kenyon Street.

•A special train from New York on Tuesday, brought to Lancaster, the remains of Sir Roderick Cameron, who recently died in London, England. This distinguished native son was buried at Williamstown.

## NINETY YEARS AGO
**Friday, November 11, 1910**

•Joseph Carter, 17, a son of Thos. Carter of Lancaster, caretaker of a camp on Grand Trunk Island, some three miles east of that village, met with a fatal accident on Friday morning, when two charges from a 12-bore shotgun entered his abdomen.

•Hugh Munro left on Monday morning on a business trip to Winnipeg.

•When his horse ran away in Maxville as he was returning to his home in Dunvegan on Saturday, James Grant was thrown against a metal lamp post and suffered a fracture of the skull. D. M. McKercher of Dunvegan, who was also thrown from the buggy, was dragged some distance but suffered slight injury.

## EIGHTY YEARS AGO
**Friday, November 12, 1920**

•More than fourteen years as chief pastor of the See of Alexandria, was brought to a close on Wednesday morning with the death in Hotel Dieu, Cornwall, of Right Rev. William Andrew Macdonell, second Bishop of Alexandria.

•During the current week the trustees of the Separate School System have had removed the picket fence surrounding the Alexander School grounds.

•Willie, Albert and James Hay left the early part of the week to spend the winter months at Sudbury.

•Officers of the Alexandria Hockey Club elected Monday are: pres., R. R. Macdonald; vice-pres., Peter Charlebois; sec.-treas., Robert Dever; committee, R. McCallum, G. D. Sabourin and Dave Markson.

•McNab Campbell of Dalkeith, recently sold two purebred Ayrshire cows and two heifers to the Experimental Farm at Ottawa, for a handsome figure.

## SEVENTY YEARS AGO
**Friday, November 4, 1930**

•While operating a threshing outfit on the farm of Robertson MacRae, on Saturday, Willis Bush, of Dominionville, had the misfortune to have his left arm badly mangled.

•The Hydro Electric men are busily engaged in building the line from Glen Sandfield to Dalkeith.

•On Friday evening, November 7, Mrs. Angus L. MacArthur (nee Margaret A. Kelly) was guest of honor at a reception given in the K of C Hall by her former pupils. Donald MacKay, principal, was in the chair and a feature of the evening was the presentation of a walnut tea wagon by Miss Kay Dever.

•The first meeting of the Glengarry Military Badminton Club was held at the Town Hall, Wednesday. Election of officers was as follows: President, Dr. M. Markson; vice-pres., A. E. Richard; Sec.-treas., Miss Evelyn McRae; tournament committee, Eugene Macdonald, Alex Kerr, Chas. McKinnon; entertainment, Mrs. O. Luckhardt, Mrs. R. H. Cowan, Mrs. Hilda Macdonald and C. Hannan.

## SIXTY YEARS AGO
**Friday, November 8, 1940**

•Mrs. Thomas, wife of Rev. Norman Thomas of Kirk Hill, suffered a fractured pelvis and other injuries Friday afternoon, when the Thomas car was in collision with another at Laggan corner.

•Miss Mary Maguire, RN, of Montreal, a granddaughter of Mr. and Mrs. Peter Chisholm, Lochiel, proceeds overseas shortly with No. 1 Canadian General Hospital unit.

•Miss Geraldine Kennedy left Monday to spend some time in Montreal.

•Sarah Catherine McCuaig, 17, Kirk Hill, a daughter of Mr. and Mrs. Thomas McCuaig, died Wednesday in hospital at Hawkesbury, following injuries suffered in a head-on collision near Hawkesbury, Sunday night.

## FIFTY YEARS AGO
**Friday, November 10, 1950**

•Memorial Gates, in memory of their Highland forefathers who built the 100 years old church, were dedicated Sunday at Kirk Hill United Church.

•Mrs. Donat Boisvenue suffered a fracture of both bones of the right ankle last Thursday in a fall while playing badminton.

•Vincent Cameron, district supervisor for Massey-Harris in this area, leaves later this month for Haileybury to become district supervisor for Northern Ontario.

•Pte. Frank Villeneuve of Maxville, a member of the Special Korean Force, was tendered a farewell party in the Community Hall.

## FORTY YEARS AGO
**Thursday, November 10, 1960**

•A veteran practitioner and leading citizen of Maxville for more than 50 years, Dr. J. Howard Munro died at Maxville in his 80th year.

•A new twist to the deer season, Tuesday night saw a motorcyclist knocked form his machine by a deer. Henri Dicaire, 17, of Bainsville, was knocked unconscious and his motorcycle burned.

•Lalonde's Ladies and Children's Wear, adjacent to the IGA store, is also being extended 40 feet in the rear.

•A recently qualified pilot, W. R. "Bill" MacEwen of Maxville, now boasts his own airstrip just north of the fairgrounds.

## THIRTY YEARS AGO
**Thursday, November 12, 1970**

•If there are municipal or school elections in Alexandria, December 7, all voting will be centered in Alexander Hall.

•There will be one change in representation of the seven members of the County Board of Education to be elected by Separate School supporters this year.

•Mrs. Rachelle Menard, Green Valley, was winner of the $1,000 draw held by Alexandria Legion Branch.

•Two new bridges were officially opened to traffic in Lancaster Township Tuesday afternoon. they were the Dalhousie bridge and the Sutherland Creek bridge.

•Mrs. George Taillefer, Alexandria, was tendered a testimonial banquet Sunday, November 1, by the Federation des Femmes Canadiannes Françaises.

•Negotiations over salaries that started last November have now been reconciled by the bargaining agents for the County Board of Education and area secondary school teachers.

## TWENTY YEARS AGO
**Wednesday, November 12, 1980**

•Bruno Lalonde is the new reeve of Alexandria, after Monday's municipal election which saw 63 per cent voter turnout. Three new councillors, Roger Lemieux, Aime Marcoux and Jean Larocque will join three incumbents John Cormier, Fern Seguin and Archie McDougall. There was no mayoralty election.

•Firemen managed to control an early morning fire at the home of Gilles Clement at the intersection of Lochiel Road and Hwy. 34 on Thursday. The roof and attic were gutted and extensive water and smoke damage was reported to the interior.

## TEN YEARS AGO
**Wednesday, November 14, 1990**

•After weeks of speculation, the Priest's Mill in Alexandria has been sold. Prior to taking over Nov. 7, Harry Wilson, a retired retail executive, had been hanging around the almost 50-year-old restaurant, observing. Now he's the Hub's official owner. Along with the restaurant operation, Wilson purchased the Jenny William giftshop, the buildings they're housed in and the mill. Although never before in the restaurant business, Wilson said it's something that's always interested him.

•Three elementary schools in Alexandria had an uninvited visit last week from a con man who stole wallets and rifled purses. He walked into Ecole Perpetuel Secours on Nov. 8 and asked the janitor when recess was over. According to Alexandria Police Const. Leo Lemieux, the man prowled classes and staff rooms, and if teachers were unfortunate enough to leave their purses, he rifled them. The culprit stole three wallets containing credit cards and $90 in cash.

•What began 16 months ago in Alexandria as an employment project for challenged individuals in Alexandria has blossomed into a RARE, Recyclage Alexandria Recycling Equipment, a recycling plant destined to become a model for communities across the province.

**We Make Your Money Work!**

SERVING THE OTTAWA & CORNWALL REGION FOR OVER 50 YEARS

rates subject to change/certain conditions apply

| | 1 YEAR | 2 YEAR | 3 YEAR | 4 YEAR | 5 YEAR |
|---|---|---|---|---|---|
| GIC | 5.875 | 5.90 | 6.00 | 6.10 | 6.20 |
| RRSP | 5.80 | 5.90 | 6.00 | 6.10 | 6.15 |
| RRIF | 5.80 | 5.90 | 6.00 | 6.10 | 6.15 |

Hours: Monday - Thursday: 9 a.m. - 5 p.m.; Friday: 9 a.m. - 4 p.m.

**937-0118**

free parking

Suite 101
132 Second St. E.,
Cornwall

In Ottawa; 1679 Carling Ave., Ottawa, Ont. K2A 1C4

GIFFORD Rice Financial



RE-ELECT
JANETTE
ABBEY

FOR COUNCILLOR / COMME CONSEILLÈRE
SOUTH GLENGARRY

For Experience and Dedication

*Paid for by the campaign to re-elect Janette Abbey*

SUBSCRIBE TO: The Glengarry News
Tel. 613-525-2020 - Fax: 613-525-3824
Editorial e-mail: gnews@glen-net.ca Adv. e-mail: gnews@sympatico.ca

THE 2001s ARE READY TO ROLL

NO†† DOWN PAYMENT

NO PAYMENTS FOR 90 DAYS

NO INTEREST FOR 90 DAYS
(GENERAL MOTORS PAYS THE INTEREST)



2001 PONTIAC SUNFIRE COUPE
• 5-YEAR/100,000 KM POWERTRAIN WARRANTY • Remote Keyless Entry • Power Locks • 6-Speaker CD System • Theft-Deterrent System • Anti-Lock Braking System

SmartLease per month/48 months $198* OR Purchase Financing 1.9% up to 48 months‡
$1,380 down payment, $730 freight and $300 security deposit required



2001 GRAND AM SEDAN
• 2.4 Litre Twin Cam 150 HP Engine • 4-Speed Automatic Transmission with Enhanced Traction System • 4-Wheel Anti-Lock Braking System • 4-Wheel Independent Suspension • Air Conditioning
CHOOSE 2-DOOR OR 4-DOOR
Cash Purchase $19,998† OR SmartLease per month/36 months $268*
excludes freight $770
$2,600 down payment, $770 freight and $325 security deposit required



2001 BUICK CENTURY
• 3.1 Litre V6 175 HP Engine • 4-Speed Automatic Transmission with Enhanced Traction System • 6-Passenger Seating with Quiet Interior • 6-Way Power Driver's Seat • AM/FM Stereo Cassette with Steering Wheel Controls
SmartLease per month/36 months $328* OR Purchase Price $25,498†
$3,020 down payment, $895 freight and $400 security deposit required
excludes freight $895



2001 GMC JIMMY 2-DOOR
• 4.3L Vortec V6 190 HP Engine • 4-Speed Automatic Transmission • Air Conditioning • Bose® Premium Sound System • Power Door Locks/Windows/Mirrors
Lease Rate 1.9% up to 36 months OR Cash Purchase $30,328†
excludes freight $810



2001 GMC SIERRA EXTENDED CAB
• 270 HP Vortec 4800 V8 Engine • Automatic Transmission with Overdrive and Tow/Haul Mode • Air Conditioning with Interior Air Filtration System • 4-Wheel Disc & 4-Wheel Anti-Lock Braking System
SmartLease per month/36 months $398*
$3,440 down payment, $990 freight and $475 security deposit required



2001 PONTIAC MONTANA
• 3.4 Litre V6 185 HP Engine • 4-Speed Automatic Transmission • 4-Wheel Anti-Lock Braking System • Air Conditioning • Power Door Locks/Mirrors • Tilt-Wheel
SmartLease per month/36 months $278* OR Purchase Financing 2.9% up to 48 months‡
$4,300 down payment, $940 freight and $325 security deposit required

Plus: Firebird, Grand Prix, Bonneville, Regal, LeSabre, Park Avenue, Sonoma, Pontiac Aztek, Safari, Yukon, Yukon Denali, Yukon XL, Yukon XL Denali, Savana.

††ALSO AVAILABLE ON 2000s IN DEALER STOCK

LIMITED TIME OFFER

For the latest information, drop by your local Pontiac • Buick • GMC Dealer, visit us at gmcanada.com or call 1-800-GM-DRIVE.

††Offer available on GMAC Purchase Financing contracts with terms up to 48 months only. Excludes 2001 C/K 2500/3500 Pickups & Chassis Cabs. *Offers based on Sunfire Coupe R7Z, Grand AM Sedan R7Z, Century R7Z, Jimmy 2-Door R7A, Sierra Extended Cab R7L, Montana R7A. Annual cost of borrowing 1.9%/3.9%/5.9%/1.9%/8.4%/2.9% per annum. Annual kilometre limit of 20,000 km, $0.12 per excess kilometre. Option to purchase at lease end is $7,107.90/$10,722.60/$13,859.25/$17,674.05/$16,840.75/$14,200.20 (Sunfire Coupe R7Z/Grand AM Sedan R7Z/Century R7Z/Jimmy 2-Door R7A/Sierra Extended Cab R7L/Montana R7A) plus applicable taxes. Other lease options available. *†Freight (as indicated), licence, insurance, P.P.S.A., administration fees and taxes not included. Dealers are free to set individual prices. †The SmartLease monthly payment and the GMAC purchase finance rate are not available with and are not calculated on the "Cash Purchase Price" shown. The difference between the price for the SmartLease/GMAC Purchase Finance offer and the "Cash Purchase" offer is deemed under provincial disclosure laws to be a cost of borrowing, whether or not the same represents actual interest and is required to be expressed as an actual percentage rate which is 6.95%/6.35%. ‡Financing on approved GMAC credit only. Example: $10,000 at 2.9%/1.9% APR, the monthly payment is $220.90/$216.52 for 48 months. Cost of borrowing is $603.20/$392.96. Total obligation is $10,603.20/$10,392.96. Down payment/trade and/or security deposit may be required. Monthly payment and cost of borrowing will vary depending on amount borrowed and down payment/trade. *††Offers apply as indicated to select 2001 new or demonstrator models equipped as described and to qualified retail customers in the Ontario Pontiac Buick GMC Dealer Marketing Association area only. Limited time offer which may not be combined with other offers. Dealer trade may be necessary. See your Dealer for conditions and details.

PONTIAC BUICK GMC

PONTIAC • BUICK • GMC

DENTUROLOGIST

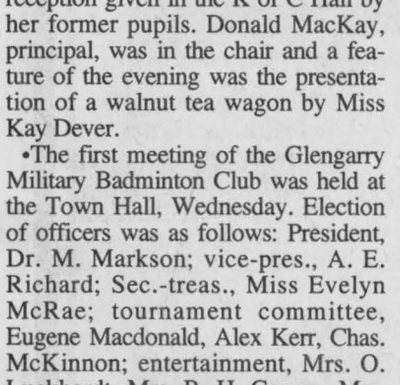

CLINIC
UPPER and LOWER $700
FABRICATION OF DENTURES, PARTIALS AND IMPLANTS
SAME DAY REPAIRS
122 CHEMIN LEVAC
RIVIÈRE BEAUDETTE
938-7721
450-269-2295 Markou Christos D.D. Denturologist 26tf

# Donald Ross

## HIGHLAND PATHS



KEN MCKENNA

In my previous column I mentioned that Donald Ross, one of the most distinguished members of Montreal's elite, had saved my great-grandfather's life.

In 1847, the worst year of the Great Famine in Ireland, my great-grandfather Patrick McKenna and his young wife arrived in Montreal on one of the "coffin ships" loaded with sick and dying emigrants. She survived until she reached land, then succumbed to the results of poverty, starvation and disease and is buried in a mass grave with the 6,000 other immigrants, mostly Irish, who died on the Montreal waterfront that year. My great-grandfather died 64 years later.

According to family tradition, carefully passed down from generation to generation, Ross was driving home up Côte-des-Neiges to Trafalgar one August day in 1847 when he saw a dejected figure in rags standing by the side of the road.

He ordered his coachman to stop. Recognizing that this obviously starving and disoriented man must be one of the recent arrivals from Ireland, Ross shouted: "What are you doing here so far from the waterfront?" "I'm looking for food and work" said the man. "Come home with me" said Ross, "I'll give you both." My great-grandfather worked for the next four years as one of the gardeners on the Trafalgar estate.

In 1850 he announced to his employer that he planned to remarry and leave Trafalgar to farm his own land. "How will you get your own land?" Ross said. "You have no money." "I don't know, Mr. Ross, but I'll manage it somehow. We weren't allowed to own land in Ireland." Donald Ross looked long at Patrick McKenna. "We couldn't have our own land in Scotland either" he finally said. "I believe that there's a farm available on Côte-des-Neiges a mile north of here. My wedding gift to you is the down-payment on it."

On November 11, 1851, Patrick McKenna announced the birth of his son James by adding "and Son" to the sign at the gate of his farm. As a boy, my grandfather James, between his chores on the farm, helped his mother raise flowers in her garden. On market-days in the summer months he would rise before dawn, take as large an armful of flowers as he could carry and stand by the side of the road until he could get a lift from a passing farmer. At the Bonsecours Market on the Montreal waterfront he would sell his flowers and bring the money home to his mother. Five generations and 140 years after he was helped by Donald Ross to get his own land, Patrick McKenna's descendants were still selling flowers on the same spot.

Donald Ross' kindness to my great-grandfather was never forgotten. Ross was a Presbyterian and Patrick McKenna was a Catholic and no criticism of any religion was ever allowed in the McKenna family. Patrick McKenna and his wife were the founders of Notre-Dame-des-Neiges parish, he was elected to the village council of Côte-des-Neiges in 1866 and became a Justice of the Peace. He was succeeded by his son and, in 1911, when the Village of Côte-des-Neiges was annexed to the City of Montreal, James represented that district on the Montreal City Council. His son Leo, my father Philip's brother, succeeded him as a City Councillor and I was elected to the same position from 1960 to 1966.

My father Philip told me that as a child, he first saw the word SCOTLAND stenciled on the barrels of apples packed for export from the family farm on Côte des Neiges. In 1924 he married my mother Kathleen McGrory, a native of the Isle of Bute, Scotland. In 1954 I married Anne Berry, a graduate of Trafalgar School for Girls. Her mother Jean Tait was also from Scotland. Our four daughters are graduates of the school that Donald Ross financed.

* * *

I must apologise to Lois Hislop of Saskatoon and her sister Marlene Rittinger of Dinsmore, Sk. They had sent a Fax on Oct. 4, saying that they would be visiting Glengarry to search out their roots and would drop into the News office around Oct. 19 to buy a Highland Paths book.

The Fax was misplaced and only received by me on Oct. 17. I immediately wrote a letter which I left for them at The News office, but evidently missed them.

I know that they get The Glengarry News and read this column, so I want them to know that I will be writing about their family ties here soon.

* * *

I hope to be able to announce the date for the ceilidh launching Highland Paths - Vol. II soon. In the meantime, copies can be reserved by calling 613-874-2861.




Making Your List?
Checking It Twice?
Want A Computer?
We've Got The Right Price!

Celeron 533 MHz



- Intel Celeron 533 MHz CPU and Fan
- Pine 810-DC100 Motherboard
- 32 MB PC100 RAM
- 10.2 Gigabyte IDE Hard Drive
- 1.44 MB High Density Floppy Drive
- Intel® 3D AGP Graphics
- 52X CD-ROM
- 16-bit 3D Sound
- Amplified Speakers
- 56K V.90 Internal Modem
- Free 100 Hour (60 Days) Internet Access
- Midtower ATX Case w/250 W.P.S.
- 15" SVGA Colour Monitor
- 104 Key Win98 Keyboard
- 2 Button Mouse and Mouse Pad
- MS Windows **Millennium Edition.** on CD

$999

2-Year Parts and 5-Year Labour Warranty

COMPUTER Sense Inc.

Computer Sense... where buying a computer makes SENSE!

431 Main St., S., Alexandria, ON Tel: 613-525-0000
Fax: 613-525-0100 www.computersense.on.ca

"IT ALL STARTS WITH NEWSPAPERS"
The Glengarry News
Tel: 613-525-2020 - Fax: 613-525-3824


# Remember

## GREEN VALLEY

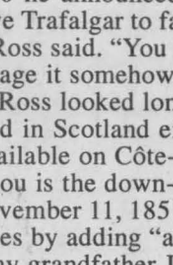

MARGO PEPIN
525-3581

**Remembrance Day**

On Friday, Père Marcel and students of École Ste. Marie will hold a ceremony to remember our fallen soldiers and veterans who fought for this country of ours.

Let's not forget Nov. 11, Remembrance Day, we are asked to observe two minutes of silence at 11 a.m. We owe these soldiers and veterans our lives.

Thank you, buy a poppy.

**Daughters of Isabella**

The Daughters of Isabella, Alexandria will be holding their Christmas party on Dec. 15 at the Bonnie Glen.

Members are asked to purchase their tickets as soon as possible. Cost for tickets, for the supper and dance, $18 in advance, $20 at the door. Those who wish to attend only the dance, cost is $5. The Daughters are asked to bring a friend; door prize drawn for those who come for the supper and dance. Music is provided. For tickets you can call Marie Claire Roy 632-0134; Carmen Rochon 525-3310; Jeannette Vaillancourt 525-1932 or Lise Larocque 525-1007.

Everyone is welcome.

On Nov. 11 and 12 the Daughters of the circle Ste. Trinite of Rockland are holding a bazaar. For info you can call Lise Larocque at 525-1007.

Also, on Nov. 25 the Daughters circle Ste. Jeanne D'Arc of Embrun will be holding a candle supper. For more info you can again call Lise at 525-1007.

Not to forget the card party on Nov. 19 for the Alexandria Daughters of Isabella at the Salle Sacre Coeur, 8 p.m.

Everyone is welcome.

**Care to win a turkey?**

On Dec. 1, the Green Valley Knights of Columbus will be holding a Turkey Night at the Green Valley Community Centre from 7 to 11 p.m.

A draw for a turkey will be held every 15 minutes and there will also be games of chance.

Come out and enjoy yourself. Everyone is welcome. Free entry.

***

God bless and have a safe week.

## Mystery author sheds light on writing

Children in Grade 4-8 got to meet one of their favorite authors first hand at St. Joseph's Elementary School last Friday.

Ottawa-born author Eric Wilson, who penned *Spirit in the Rainforest*, as well as *St. Andrew's Werewolf*, came to speak to the children about the joys of reading and writing.

"The best way to enjoy a mystery is in the dark," Wilson told students, teachers and parents from St. Joseph's and Alexander Schools.

Wilson did not read the complete the story, rather he photocopied the ending and gave it to the teachers so the students can write their own endings.


IT'S TIME TO DRIVE HOME A 2001.

NO† DOWN PAYMENT

NO PAYMENTS FOR 90 DAYS

NO INTEREST FOR 90 DAYS
(GENERAL MOTORS PAYS THE INTEREST)

CAVALIER



MALIBU



IMPALA



SILVERADO



VENTURE



ASTRO



TRACKER



BLAZER

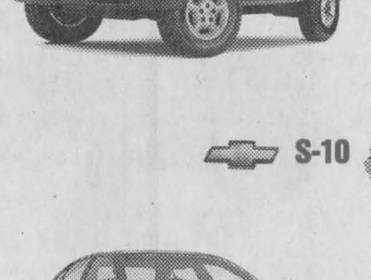

S-10



INTRIGUE



ALERO



SILHOUETTE



PLUS, MONTE CARLO, CAMARO, TAHOE AND SUBURBAN!
ALSO AVAILABLE ON 2000 MODELS IN DEALER STOCK.†

LIMITED TIME ONLY. HURRY IN AND DRIVE HOME A WINNER.

For the latest information, visit us at at gmcanada.com, drop by your local Chevrolet • Oldsmobile dealer or call us at 1-800-GM-DRIVE

Offer applies to new or demonstrator 2000/2001 models. Licence, Insurance and taxes not included. Offers apply to qualified retail customers in the Ontario Chevrolet Oldsmobile Dealer Marketing Association area only (excluding Northwestern Ontario.) Dealer order (on 2001 vehicles only) or trade may be necessary. Limited time offer which may not be combined with other offers. Dealers are free to set individual prices. See your dealer for conditions or details. †Offer available on GMAC Purchase Financing contracts with terms up to 48 months only. Offer does not apply to: 2000/2001 Corvette and 2001 New-Style C/K 2500/3500 Pickups & Chassis Cabs.

gmcanada.com

NO SURPRISE PRICING

CHEVROLET Oldsmobile GM