Inside

Air cadets sets lofty goals for kids — Page 8

Six generations of farming — and counting — Page 7

Jr. B training camps begin today — Page 17

1892-1992 100 YEARS

The Glengarry News

VOL. 101 No. 38 ALEXANDRIA, ONTARIO, WEDNESDAY, SEPTEMBER 16, 1992 Single Copy 65¢ (G.S.T. included)

Sharing Your Future...Remembering Your Past

Shirt and jeans manufacturer eyes Brown Shoe

By Andre Perrella
***News* reporter**

The idle Brown Shoe factory may be revitalized.

An unidentified Quebec businessman, who met in August with Alexandria industrial committee members Mayor J.P. Touchette and Councillor Francine Richer, has expressed interest in setting up a textile factory at the plant.

"He seems very satisfied and very interested (with the plant)," Richer said in an interview last week.

Applications for sewing machine operators to work at the Brown Shoe plant are being accepted at the unemployment office in Alexandria, but the number of people that will be hired has not yet been determined.

It is not yet known when the businessman plans to move operations.

"It is not finalized yet," Richer said.

Under provincial regulations, the environment ministry must do tests for toxins around a plant before operations can begin.

It is not yet known when tests will take place.

Negotiations are currently under way between the businessman, Brown Shoe and Poirier Real Estate, which is trying to sell the plant.

Richer said the man plans to gradually move his shirt-and-jean manufacturing operations to Alexandria.

She said he feels Ontario labor laws would be much easier for him to operate in than Quebec laws.

Touchette said in an interview the town will support the man in any way possible to ensure he will relocate operations in Alexandria.

"There are 3,000 other communities in Canada looking for industry," he added.

"We are willing to help in any way, shape or form, like we do for any industry."

He said one way the town can help is by locating skilled workers.

This issue came up during an Alexandria council meeting on Sept. 8 when Councillor John Hope asked Touchette about the informal meeting the mayor and Richer held with the manufacturer.

Touchette said the industrial committee will meet with the man soon.

Run for Terry Fox this coming Sunday

Area residents can canoe, bicycle or run — or a combination of all three — to raise money for cancer research when the annual Terry Fox Run gets under way at Alexandria Park this Sunday, Sept. 20.

Participants can raise money by picking up pledge forms at Sauve Real Estate on Main Street, Alexandria. Donations may also be dropped off.

Maurice Sauve, co-ordinator of this year's event, said all ages are invited to participate. It starts at 1 p.m. at the park and ends at 4:30 but participants may start anytime between those times.

They can canoe, bicycle or run a total of 10 kms., "but if somebody is a little older, we'll consider lesser distances," Sauve said.

He's also encouraging other groups, such as aerobics classes or organizations devoted to other exercises to get involved in setting goals of their own.

The intent is to have some fun and raise money for cancer research he said. For hungry athletes, there will be corn on the cob available.

Last year, the Terry Fox Run in the Alexandria area raised about $3,000, the highest since the event began.

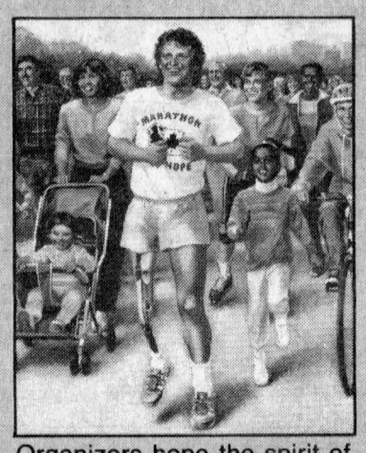

Organizers hope the spirit of Terry Fox will make this year's event a big success.

Sauve said that there is no real goal in mind, but he hopes there will be strong participation.

The Terry Fox Run began when Terry Fox started the Marathon of Hope in April of 1980. After 143 days and 5,565 kms. he stopped running outside Thunder Bay, Ont. after cancer had spread to his lungs.

The marathon continued after his death, however, as annual runs were organized in communities across Canada.

Last year, 153,000 participants raised $3.21 million at 553 run sites.

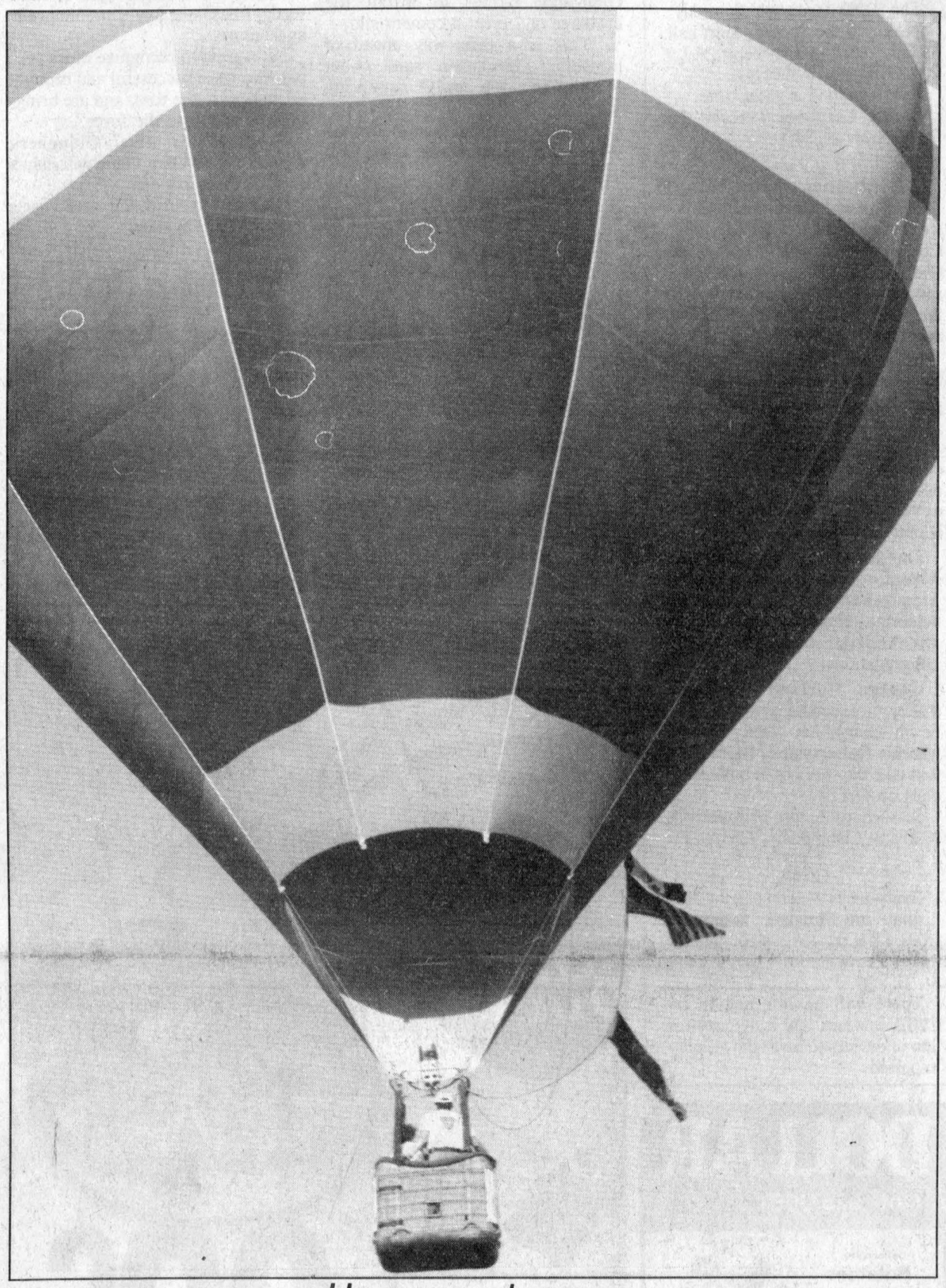

Up, up and away

Patrick Boisvenue, 14, and his mother Rachel of Alexandria were given a trip Saturday aboard the Yankee Clipper, a hot air balloon piloted by professional balloonist Damon Doran of Monkland. The balloon took off from Island Park in Alexandria at around 5 p.m. and landed a half-hour later on Lawrence McIntee's farm near Glen Robertson. The Boisvenues got a trip as a result of a Frenchie's bar promotion. Rachel's husband, Roch, won a contest and decided to send his wife and son on the trip.

Staff photo — Andre Perrella

Former MP to make it official at RARE

The key players in the creation of the area's first recycling plant will receive their just dues in a ceremony officially opening the venture in Alexandria Friday.

Former member of Parliament Ed Lumley will assist in the official opening of the Recyclage Alexandria Recycling Equipe (RARE) plant in a ceremony highlighting the cooperative effort which has made the RARE operation a reality.

The recycling venture was brought to life by Equipe Psycho-Sociale and the Town of Alexandria two years ago

"In our minds, the partnerships developed by Equipe Psycho-Sociale . . . should be viewed as a model in the province where environmental and social issues are destined to be a great success," a release from RARE states.

The project was undertaken with the moral and financial support of the Ontario Ministry of Environment and by Employment and Immigration Canada, OMMRI, member municipalities, corporate sponsors as well as the Town of Alexandria.

Rene Jeaurond, RARE plant manager, said those who helped make the undertaking a success deserve credit.

"We have to be proud of it," he said Tuesday.

The initiative is a groundbreaking venture in a number of areas. It helps the environment by providing recycling for area municipalities, addresses social policy through providing work for mentally handicapped, and has forged partnerships between different governments and government departments.

"It just shows you (when) you work as a team what everyone can accomplish," Jeaurond said.

"It's more than just one venture. It's a multiple venture."

The RARE operation has grown steadily since its humble beginnings as a voluntary drop-off spot for recyclables in the former GTL building just off of Main Street in the north end of Alexandria.

Even without a formal recycling operation in place, it quickly outgrew the 4,200 square foot plant and moved to a new 16,000 square foot building in the town's industrial park one year ago.

It now features state-of-the-art equipment with 17 employees helping sort waste from Alexandria's blue box program, as well as from a number of other municipalities in Stormont, Dundas and Glengarry and Prescott-Russell.

Farmers get the spotlight

By Andre Perrella
***News* reporter**

Glengarrians corrected history's neglect of agricultural heroes Saturday by unveiling the first 15 Glengarry Agricultural Wall of Fame inductees.

"Today we pay tribute to those three per cent of Canadians who grow 100 per cent of the food," local MP Don Boudria told the more than 150 people who attended the unveiling at a banquet at the Angus Gray Hall in Maxville.

Native Glengarrian the Honourable Mr. Justice John Matheson, who designed the Canadian flag and helped develop the Order of Canada award, was the guest speaker.

He said history books mention people who have excelled in sports, politics, law, science, the arts, engineering, medicine, and every other occupation except farming.

"Have you noticed just how little time historians have given to the accomplishments of farmers?" Matheson asked.

He said even books on Glengarry tend to neglect the county's farmer.

Matheson said the Glengarry Agricultural Wall of Fame has ended that neglect and has begun a tradition of honoring local farmers who have made significant contributions to the county's, and perhaps humanity's, most important industry.

The first 15 inductees are: John Arkinstall of Dunvegan, James Benning of Williamstown, Donald Cumming, Malcolm Cumming, James Ferguson of St. Elmo, William Jamieson of Brodie, Lorne MacDonald of Kirk Hill, Robert MacKay of Maxville, Donald MacLeod, William MacLeod of Spring Creek, John McIntosh, Findlay McLennan of Lancaster, David McPherson of Lancaster, Carlyle Watt of Maple Crest, and Stanley Wightman of Lancaster.

Ontario has a provincial agricultural hall of fame, but according to local MPP Noble Villeneuve,

(Continued on page 2)

'Yes' forces put partisan politics aside as local campaign gears up

By Andre Perrella
***News* reporter**

Forces in support of the agreement of the latest constitutional accord are mobilizing in Glengarry.

Glengarry-Prescott-Russell MP Don Boudria held a meeting Saturday afternoon in St. Isidore de Prescott to form a "yes" campaign committee for the Oct. 26 referendum on the constitutional agreement reached by federal, provincial and native leaders in August.

Boudria's political opponents were at the meeting; Lochiel Township Reeve Ron MacDonell, who's a provincial conservative, Boudria's NDP opponent Helen McCuaig, who's an elementary school teacher living at North Lancaster and local MPP Noble Villeneuve of the provincial conservative party.

Kenyon Township Reeve Wilfred Vallance and other municipal and community leaders also attended.

Union Culturel Franco-Ontarienne president Claire Peladeau of Alfred was at a convention and unable to attend the meeting, but told Boudria the UCFO, which has several branches in Glengarry, will support the agreement.

All agreed that the latest constitutional agreement, which provides Quebec and other provinces with more powers and recognizes native-self government, must be approved by Canadians in the country-wide referendum.

Boudria said the coalition that Canada's three major parties have formed in support of the agreement shows how different political forces can get along.

He said the referendum is every citizen's chance to show their views.

"Even we in Glengarry-Prescott-Russell can manifest our position," Boudria said.

He acknowledged that there are people in his riding who will vote against the deal because they are either in favor of Quebec's separation, are angry at the political process, or feel the agreement reached last month is not good for Canada.

Boudria said that in order to pass the agreement, all voters must be urged to cast their ballot.

He said a constituent told him there is no problem in the riding, in that the majority of voters will vote "yes".

"But that's not the problem," Boudria said.

He said the important thing about this election is that every vote counts and the election results are determined by the total votes all over Canada.

"A vote in St. Isidore counts in all of Glengarry-Prescott-Russell, and it counts in St. John's, Nfld."

The question now remaining is how to draw voters to the voting booth, and once there, how to make sure they'll vote "yes".

Many people at the meeting made a few suggestions.

McCuaig said voters have to be convinced the deal is good. But first, the committee must examine the deal to determine what's good about it, and then promote it.

Some have suggested having debates on community television.

But McCuaig's supporter Garry Geddes, a university English professor who lives in Dunvegan, said

(Continued on page 3)

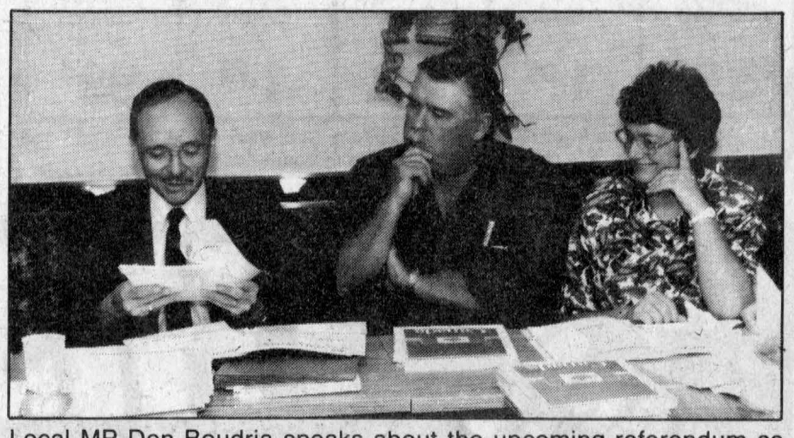

Local MP Don Boudria speaks about the upcoming referendum as Lochiel Township Reeve Ron MacDonell and local NDP representative Helen McCuaig listen during a meeting in St. Isidore de Prescott Saturday. About a dozen people attended the meeting to organize a committee to campaign in favor of the latest constitutional deal.

Staff photo — Andre Perrella

Alexandria Copy Cup

Turkey supper

The annual Alexandria United Church turkey supper will be held Friday, Sept. 25, from 5 to 8 p.m., at the Alexandria Curling Club.

Tickets at the door are $8 for adults, $3.50 for children 12 and under.

For those who cannot make it, take-out dinners are available. Call the curling club ahead of time.

* * *

Fraternité Alexandria

Fraternité Alexandria held its first card party on Thursday, Sept. 10, hosted by **Fidelle St-Denis** and **Eugene St-Denis**.

The next card party will take place Thursday, Sept. 24, with **Lorraine Decoeur** in charge.

Sandbag baseball now takes place every Wednesday at 7 p.m., and line dance lessons every Monday at 8 p.m.

Anyone interested in a trip to L'Auberge du Parc at Orford on Oct. 3 and Oct. 4 may contact **Rejeanne Lajoie** at 525-3700.

The new board of directors of Fraternité Alexandria Inc. for the year 1993 are: President **Gerard Roy**, First Vice-President **Ilma Legault**, Second Vice-President **Marcel Bourbonnais**, Secretary-Treasurer **Evelyne Secours**, Assistant Secretary **Aline Lalonde**, and directors **Fidelle St-Denis**, **Pauline Valade**, **Lionel Rozon**, **Louis Vachon**, **Mathieu Charlebois** and **Guy Quesnel**.

Past and new members must pay their annual dues before the end of October to any member of the board.

* * *

Legion Week

The Royal Canadian Legion Branch 423 activities for Legion Week are:

Sunday, Sept. 20, 9:30 a.m., church parade in Glen Robertson. Meet at the legion for 8:30 a.m., full dress.

Minnow race at 2:30 p.m., hosted by **Gilles Chabot** and **Murray Boettger**.

Monday, Sept. 21, Alexandria branch members visit the Lancaster branch. Meet at the legion for 7 p.m.

Tuesday, Sept. 22, 8 p.m., euchre, hosted by the Ladies Auxiliary.

Wednesday, Sept. 23, 8 p.m., Lancaster branch members visit the Alexandria branch for a night of fun.

Thursday, Sept. 24, 11 a.m., buffet lunch at Liars Club, hosted by **Marge Wayte**.

Friday, Sept. 25, 8 p.m. pub night.

Saturday, Sept. 26, dance, draw and barbecue in clubroom. Meal is $5.50 per plate, served from 4 to 7 p.m. Pork chops, baked beans, baked potatoes and rolls will be served.

The draw will be for $500.

There will be live entertainment.

Anyone at least 19 years old is invited to any of the week's events.

* * *

Induction service

Everyone is invited to meet **Arthur Cooke** of Ottawa who will become the new pastor at the Alexandria Christian and Missionary Alliance Church during a ceremony Sunday at 3 p.m. at the United Church on Kincardine Street.

Refreshment will be served.

* * *

A La P.A.G.E. dance

The 50/60 dance held Saturday, Sept. 12, at the Sacred Heart hall by the French literacy centre A La P.A.G.E. was a success.

Everyone had a great time.

Louise Lafrance won the the 50/50 draw of $400.

* * *

Minister wanted

The Pastoral Relations Committee for the Glengarry East Pastoral Charge of the United Church is actively engaged in a search for a minister to fill the vacancy left by the departure of the Reverends **Pat** and **Colin MacDonald**.

In the meantime, Sunday services are being conducted by lay preachers and ordained clergy.

This past Sunday, services in Alexandria and Dalhousie were conducted by Rev. **David Spiney** of Ottawa. He is the Christian development officer of the Montreal-Ottawa conference.

On Sunday, Sept. 20, Rev. **Tad Mitsui**, executive secretary of the Montreal-Ottawa conference, will celebrate communion with the Alexandria and Dalhousie congregations.

George Harland of Green Valley, licenced lay preacher, will be in charge on Sept. 27 and **Mackie Robertson** of Bainsville, will take the services in both churches on Oct. 4.

Service times are Alexandria, 9:30 a.m., Dalhousie, 11:15 a.m.

* * *

CNIB

Everyone is welcome to a CNIB display on Monday, Sept. 21, from 11 a.m. to 2 p.m. at Domaine Maria Goretti, 105 St. Paul St. E.

There will be information on CNIB services and a demonstration of devices to assist the visually impaired.

Farmers in the spotlight

(Continued from page 1)

Glengarry may be the first county to honor local farmers through a local memorial.

This is typical of a county which has for centuries produced leaders and innovators who have influenced the province and Canada through politics, business, and agriculture.

"This part of Canada is a vanguard," Matheson said.

"Much of what we know of Canada and love and want to preserve comes from this part of the community."

The wall of fame is filled with innovators, such as James Benning and Malcolm Cumming who raised Ayrshires famous world-wide, David McPherson who became known as the "cheese king of Canada," and Stanley Wightman, who was the first Glengarry farmer to install tile drainage and erect a cement silo.

"This is a man way ahead of himself," Matheson said about Wightman, the only surviving inductee,

Wightman attended the banquet and was thrilled being named to the wall of fame.

"It was a shock," Wightman said about when he learned of his nomination.

"I didn't expect it."

He said the wall of fame is a wonderful idea.

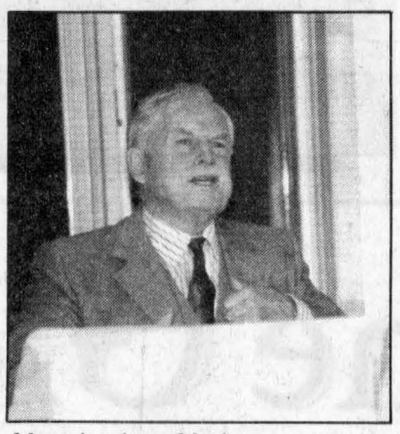

Mr. Justice Matheson

Members of the Kenyon Agricultural Society have been discussing the idea of an agricultural wall for years, but the idea only got off the ground in the past eight months.

Villeneuve said the wall of fame recognizes Glengarry's importance in agriculture.

"It's great to recognize those people who were successful and brought Glengarry to the fore, and are bringing Glengarry to the fore."

Next year, the Glengarry Agricultural Wall of Fame will induct another three people.

Nomination forms for next year's induction are available.

Correction

An article on strokes printed on page 6 of the Sept. 9 issue contained an error.

Dr. Richard Poole was referred as Dr. Robert Poole.

The News apologizes for any inconvenience caused by the error.

We can do it!



The Terry Fox Run
for Cancer Research
Sunday, Sept. 20, 1992

REMI PrudHomme
INSURANCE BROKERS INC.
GENERAL INSURANCE
• AUTO • THEFT • FIRE • LIFE
FARM
198 Main St. S., Alexandria (613) 525-3134 19-tf

NEED FINANCIAL HELP?
See us for Car, Personal and Mortgage loans
Hours:
Mon., Tues., Thurs.-9 a.m. to 4:30 p.m.
Wednesday ..... 9 a.m. to Noon
Friday ..... 9 a.m. to 8 p.m.
Saturday ..... 9 a.m. to 11 a.m.



CAISSE POPULAIRE ALEXANDRIA, Ltée.
Jean-Marc Viau, manager 38-1nc
255 Main St., South Alexandria 525-2141

LOEB IGA
ALEXANDRIA
Free Delivery for Everyone on Wednesdays
ENTER OUR
TWO $100 WEEKLY DRAWS OF IGA GIFT CERTIFICATES
Last Week's Winner
Congratulations to/Félicitations à
Cathy Mess, Glen Robertson
Marj Theriault, Maxville
NEXT DRAW, SATURDAY, SEPTEMBER 19
2 p.m.
The B.B.Q. held for Elda Rouleau School raised **$470.25**

LUCKY DOLLAR
Green Valley, Ont. 525-3081



Backs Attached Chicken Breasts 2.29 lb. 5.05 kg
Canada No. 1 Potatoes 10 lbs. 1.49
Pork Loin Centre Steak Boneless 3.99 lb. 8.80 kg
U.S.A. Fresh Romaine Lettuce 79¢
Grade A Beef Boneless Top Sirloin Steaks 3.99 lb. 8.80 kg
Ont. Canada Fancy McIntosh Apples 3 lbs. 1.99
Grade A Beef Prime Rib Roast 3.29 lb. 7.25 kg
Green Peppers 99¢ lb. 2.18 kg
Grade A Beef T-Bone Steak 3.99 lb. 8.80 kg
Ont., Can. No. 1 Cabbage 79¢

Quaker Oats 900 g	Nabob Ground Coffee 300 g	Heinz Tomato & Vegetable Juices 1.36 l	Cloverleaf Tuna Chunk 184 g	Chef-Boyardee Spaghetti & Meatballs 425 g
1.09	1.79	99¢	79¢	99¢
Royal Towels Jumbo 1 roll	Mapleleaf Tenderflake Lard 454 g	Glad Garbage Bags 20's	Meadowgold Ice Cream 2 l	Minute Maid Orange Juice 474 ml
99¢	1.09	2.99	1.79	99¢

Prices in effect until store closing Sat., Sept. 19/92.
We reserve the right to limit quantities.

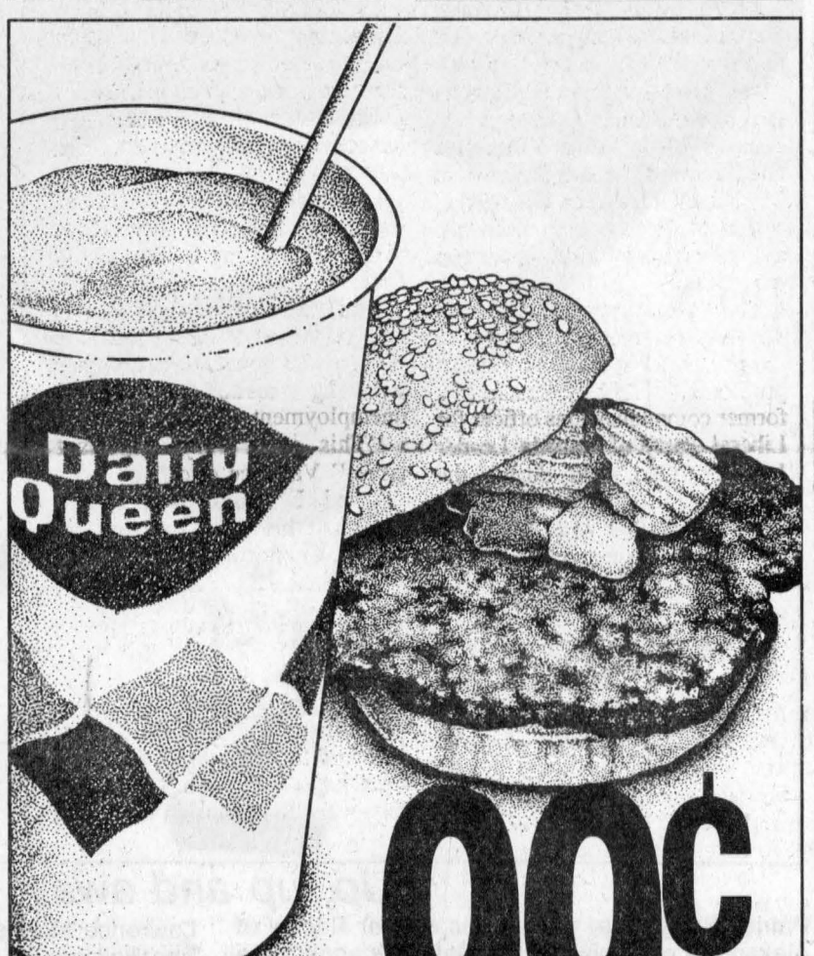

99¢
ON SALE NOW
ANOTHER GREAT ONE.
Choose a great, big juicy Homestyle Single Burger or pick a great 16-oz. Dairy Queen shake in your choice of delicious flavours. But you have to be quick because this great one just can't last.
Dairy Queen®
We treat you right!®
® Registered Trade Mark, Trade Marks Office (Ottawa, Canada), American Dairy Queen Corp., Dairy Queen Canada Inc. Registered User.
Offer available at participating stores.
HWY #2 AND HWY #401 — SOUTH LANCASTER
1307 PITT ST. — CORNWALL
MAIN STREET — ALEXANDRIA

OBONSOINS

GERBER Cereal Assorted 227 g Without coupon $1.49	99¢	GERBER Baby Food Ass't Juices or Strained	3/99¢
SHAMPOO Nature's Organics Plus 300 ml	69¢	TOILET PAPER Dove 4 rolls	89¢
FLEECY Liquid Fabric Softener Ass't 3.6 L	2.99	POLIDENT 104 Tablets	4.99

BONNE BELL Make-Up *Specially marked items only* 1/2 PRICE

WISK PLUS Liquid 1.5 L	4.99	BUCKLEY MIXTURE Syrup 200 ml	4.99
ENFALAC Powder 454 g	9.99	ENFALAC Liquid 12x425 ml	29.99

SUNDAY ONLY

MR. CLEAN Magik Spray 700 ml Refill	1.99	MR. CLEAN Enviro Pak 750 ml	2.49

LIMIT 3 PER CUSTOMER

Ask about our Free Delivery Service
HOURS: Mon.-Fri. 9-9; Sat. 9-6
Sunday Noon - 5 p.m.
ALEXANDRIA DRUG MART
5 Main St., Alexandria 525-2525, 525-4041
1-800-267-2406 (Toll free from 613 area code)

'92 CLEARANCE SALE THIS IS IT!
CHEV-OLDS-GEO TITLEY ALEXANDRIA, ONT.
If You Don't Shop Us, You May Pay Too Much!
Hwy 34, S., Alexandria 525-1480 or 347-2436

Court Report

The following are among the cases dealt with by Judge Rommel Masse in provincial court in Alexandria on Sept. 10.

St.Eugene man given discharge

A 19-year-old St.Eugene man has been granted a conditional discharge after pleading guilty to burning a picnic table in Charlottenburgh Park on June 20.

Guy Deserres and a friend were camping in the park on that day when it started to rain. According to Deserres' counsel, the duo used a picnic table in an effort to protect their campfire but instead the table was burned and damaged.

In a joint submission to Judge Rommel Masse, the defence and the Crown requested a discharge, citing Deserres' previous clean record and the fact that he had paid the full $200 amount in damages even though there was another party responsible for the incident.

The judge accepted the submission, adding the condition that Deserres write a letter of apology to the St. Lawrence Parks Commission, the operators of Charlottenburgh Park.

Man pleads guilty to drunk driving

A 46-year-old Bainsville man pleaded guilty to a charge of drunk driving and was fined $650 by Judge Rommel Masse.

Kenneth MacDougall was arrested on Nov. 8, 1991 when police observed him driving erratically in the town of Alexandria.

Subesequent breathalyser tests showed readings of 227 and 219 milligrams of alcohol per 100 millilitres of blood, well above the legal limit of 80.

MacDougall also had his driving privileges suspended for one year.

Man fined, loses licence

An Alexandria man was fined $500 and was prohibited from driving for one year after pleading guilty to drunk driving.

Gilles Clement, 50, was pulled over at a RIDE police checkpoint on Dec. 6 of last year. Breathalyser tests showed Clement's blood-alcohol level to be .18, more than twice the legal limit.

Masked man robs business

A masked robber held up an Apple Hill area business last week and ran off with $400 cash.

The incident occurred at a Highway 43 business at around 9 p.m. Wednesday, Sept. 9, when a man wearing a black jacket, blue jeans, and a stocking over his head entered the store and threatened the cashier.

"He said, 'Give me the money. I'm serious. Or else',," said Ontario Provincial Police Const. Don Dell of the Maxville detachment.

The clerk gave $400 to the robber, who did not wield a weapon.

The robber then ran off on foot.

The OPP canine unit was dispatched to the scene and traced the suspect's scent through the bush and along the highway, but was unable to locate a suspect.

Police say the robber may have been picked up by a car.

No one was injured.

The robber has been desribed as five-foot, seven inches tall, thin, and English speaking.

Mayor criticized for holding informal industrial meeting

Alexandria Councillor John Hope has criticized Mayor Jean Paul Touchette for not having the entire industrial committee meet with the Quebec businessman interested in setting up a factory at the old Brown Shoe factory.

In early August, the unidentified businessman had an informal meeting with the mayor and councillor Francince Richer, both members of the industrial committee.

Hope and Archie MacDougall, the other two members of the committee, were not invited to the meeting.

During the council meeting on Tuesday night, Sept. 8, Hope said the textile manufacturer should have met with everyone in the committee, not just two members.

Touchette said the meeting was informal and last minute.

"Nobody wanted to keep anybody out," he said to Hope.

At the end of the meeting, the two had a private meeting to iron things out.

Touchette said a formal meeting will be held soon with all of the committee members, to Hope's satisfaction.

Village of Maxville

Council Briefs

Maxville Village council met in regular session on Tuesday, Sept. 8. Following are among the details of that meeting.

Report from arena manager

Stephen Titus, arena manager since Aug. 7, reported on his first month in office.

While getting acquainted in the village and at the sports complex, Mr. Titus is appreciative of the help he is receiving from all those with whom he comes in contact. He has been working on fee structures and contracts and reported that ice rental was satisfactory.

The ice-making process was scheduled to start on Sept. 10. The public skating schedule will be the same as last year.

The new manager, who will also serve as recreation director, is well aware that the complex must be run in a business-like manner, it must be promoted and that it should not present a burden to taxpayers.

Fire chief reports

Donald Sabourin reported on behalf of the Volunteer Fire Department and asked for permission to purchase new tires for the pumper truck.

Since this expenditure was included in the budget, permission was passed. Mr. Sabourin had no other requests but expressed his pleasure in being able to have open communication with council at the beginning of each council meeting.

Four-way stops

The nagging problem of the speed of traffic on Main St. remains a problem, and in an attempt to ease it, council passed unanimously a motion to notify counties council that a four-way stop at the intersection of Main and Catherine Streets is in the planning stages.

It is felt that this stop will slow traffic down and encourage more people to shop in the village.

A bylaw was passed to proceed with the installation of street signs to make the intersection of Fair and Robert Streets a four-way stop.

New sidewalk

Councillors passed unanimously a motion to remove and reconstruct the sidewalk on the north side of Peter Street.

Councillor Ewen MacDonald reported that this sidewalk was the one in the village in the worst condition and recommended that a new one should extend to the east end of the street.

The budget has an allowance for this project and next year another length of sidewalk will be done.

Snow removal

Angus MacRae who has operated the village grader for many years as a snowplow, has retired.

Tenders will be sought for his replacement this winter in the form of a lump sum tender. After a five cm. snowfall, the operator would be expected out and the snow would have to be hauled away after each storm.



106th Birthday

Anita Farlinger celebrated her 106th birthday with family and friends at Chateau Gardens in Lancaster Village. Her son, Douglas, his wife Emma and the home's activity co-ordinator Chris Rozon-Reasbeck joined in a picture before a party with other guests. Farlinger has received best wishes from local politicians, Prime Minster Brian Mulroney and Premier Bob Rae.

Staff photo — Andre Perrella

Politicians uniting for unity yes vote

By Andre Perrella
***News* reporter**

Local liberal MP Don Boudria and his political opponents united Saturday for the sake of Canada.

He, his New Democratic rival Helen McCuaig, Conservatives such as MPP Noble Villeneuve and Lochiel Township Reeve Ron MacDonell, all agreed at a meeting held in St. Isidore de Prescott that the latest constitutional agreement must pass.

The "yes" forces must win in the Oct. 26 referendum, or else "we're in for a heck of a lot of problems," Andre Tessier, a former communications officer for Liberal Party of Canada Leader Jean Chretien, said during the meeting.

"By a negative vote, we're going to say Canadians are saying no to Quebec again, Canadians are saying no to natives again."

He said rejection of this deal by Canadians or Quebecers might fuel Quebec's separatist drive, lowering the probability of political stability in Canada, and hence scaring off potential foreign investors.

Once this issue has been resolved, foreign investors will feel more comfortable doing business with Canada.

And, as Kenyon Township Reeve Wilfred Vallance said, the country can concentrate on other pressing issues, such as unemployment.

"This is a very important issue," Vallance said.

"And I would hope people would put this behind them and get on more important issues."

Politics not needed in debate

(Continued from page 1)

speeches and debates are not necessarily the best way to generate "yes" votes.

He said local artists, performers, writers and others not directly involved in politics ought to campaign.

"We're tired of dreary speeches anyway," he said.

No decisions were made at the meeting as to a campaign strategy.

Another meeting will be held in St. Isidore Saturday morning.

Boudria expects his constituents will form a campaign committee soon, but doesn't expect to head it.

He feels his constituents are competent enough to organize and lead a committee on their own.

He cited events such as the Glengarry Highland Games in Maxville and the Canada Day Parade in Alexandria as examples of how professional and organized local people can be.

He added that to a great extent, most people will not know exactly what to do since most people don't know much about referendums.

"For many of us, we will be learning as we're going along."

So far, the election process is well under way.

Enumerators have been appointed and will be registering voters in early October.

Barn destroyed at Baltic Corners

A barn in Baltic Corners was destroyed by fire Sunday afternoon.

The Maxville Fire Department was dispatched to Heinz Deitel's farm at around 2:15 p.m.

The 17 firefighters at the scene managed to control the blaze in about two hours.

Nobody was injured in the fire.

The cause of the fire has not yet been determined.

Meals on Wheels week coming

It's Meals on Wheels Week from Sept. 20 to 26, time to recognize the hundreds of volunteers across Stormont, Dundas and Glengarry who deliver meals to seniors every day, including convalescents who need meals on a short term basis, all wanting to remain independent in their own homes.

"Our Glengarry volunteers are a fabulous group of people. We could not operate without their help," reports Sharon Burnie-Gardiner, Director of Glengarry Outreach Services.

Outreach is a non-profit organization whose volunteers have been delivering meals in Glen Robertson, Dalkeith, Alexandria, Lancaster, Williamstown, Martintown and surrounding areas for over a year and a half.

"Feedback from the clients tells us that these regular neighbourly visits by volunteers raise their spirits."

In addition to providing a nutritious meal, the visit provides an occasion for a friendly chat and an opportunity for the volunteer to assess whether or not the client's health remains stable. For instance, if meals are being eaten or stored improperly, this will be reported back to the director and the volunteer coordinator. Enquiries will be made and appropriate caregiver and other agencies involved with the client are notified.

"The resource that is in the shortest supply in some areas are volunteers," said Burnie-Gardiner. "We need volunteers to give us a couple of hours weekly or even once a month, if that's all they can spare. We have volunteers who have been with us from the onset of Meals on Wheels because they know how valuable the service is and they enjoy helping their neighbours."

"Our success is a tribute to the hard work and dedication of volunteers and to the support we have received from community spirited clubs such as the Alexandria Legion, the Glengarry Club of Ottawa and the St. Andrews United womens Group in Williamstown," said Burnie-Gardiner. "The Glengarry News has also been committed to support the program from the beginning. The "News" correspondents have given us extensive promotional assistance through their weekly columns as well."

To enlist the service of Glengarry Outreach Services, call Sharon Burnie-Gardiner at 347-1175 between the hours of 9 a.m. and 4 p.m. Monday to Friday.

GMH officials still in dark over funding from ministry

By Greg Kielec
***News* editor**

It was billed as an information meeting, but Glengarry Memorial Hospital officials say they have come out of the session none the wiser about new budget preparation guidelines set by the Ontario Ministry of Health.

"We walked out of there being none the wiser," said Jerry Adams, GMH chief executive officer, Monday.

The meeting was held to answer questions about new guidelines set by the province to aid hospitals in their budgeting process in light of smaller than normal funding increases from the ministry.

Adams said that while the meeting was supposed to answer questions GMH officials had about the new process, no answers were available.

One of the crucial questions was how much more funding the hospital would receive this year, a question essential for officials to determine how much can be spent in GMH's 1992-93 budget.

Although the province has announced a two per cent funding increase across the province, that doesn't guarantee GMH's increase will be that much.

How much GMH will receive remains a mystery, despite the meeting.

Adams, who attended the meeting along with hospital board Chairman Sam Sultan and Treasurer Kent MacSweyn, said the officials would not say how much funding the hospital would receive.

The best the ministry officials would do is say: "There's no money. You're going to have to do the best you can do with your budgets," Adams said.

"The funding is the thing that concerns us most," Sultan said.

The board has little control over many of its expenses, such as negotiated or imposed wage settlements, pay equity. It is difficult to cut costs when so many costs are beyond the control of hospital officials.

He added: "They (ministry officials) seemed very understanding," and appreciate GMH officials are "in a bad position."

But they said, they are at the mercy of changing economic conditions.

James Gonneau, information officer with the MOH Community Hospitals Branch, said the new budgeting guidelines were set up to help hospitals reduce their spending but at the same time avoid layoffs.

The new guidelines require hospitals to formulate a three-step operating plan which includes a budget, human resources and program and services plan. Each component must be presented to the ministry for approval.

He did not know what, if anything, the information meetings were achieving.

Ministry Media Liaison Officer Lane Verbeek, also contacted Tuesday, was unable to comment on GMH officials' concerns.

Boudria deluged by nominations

By Greg Kielec
***News* editor**

Glengarry-Prescott-Russell MP Don Boudria has been overwhelmed by "a deluge" of nominations from Glengarry of proposed recipients for Canada 125 commemorative medals.

It was noted in a *News* article last week that Boudria had only received five nominations from Glengarry. Since the publication of an article he has received two dozen more nominations.

"I've got now an embarrassment of riches and I'm very, very pleased the people participated so extensively," Boudria said Tuesday.

But he would rather have too many nominations than too few.

"Not enough would have been a lot more unfortunate," he said.

Eleven people from Glengarry will be chosen to receive a medal, a total of 40 people will be honored throughout the counties of Glengarry-Prescott-Russell.

Boudria will "sit down with a few people, yet undetermined" and sort threw the nominations. He said the selection of recipients should be complete by the end of the month.

"It's not a matter of eliminating anyone. It's a matter of choosing the best from the group that we have there."

He said the nominations were all of good quality.

"(There is) all kinds of excellent stuff. People who have done a variety of things in the community, some whose names are familiar, some whose aren't."

But nominations for politicians will be disregarded.

"Some mayors, reeves, municipal councillors, so on, were nominated. Well its customary... for the Order of Canada and several others that if you are elected for anything, you do not qualify.

"So I'm just going to eliminate all of them, because it's just not right. Besides it looks kind of self-serving anyway, that a politician be giving these to politicians."

"So I'm going to eliminate anyone who is in elected office. But that's still going to leave a bunch."

Boudria is not closing nominations right away, allowing time for nominations to filter their way through the mail system. Any nomination postmarked no later than Friday, Sept. 11 will be accepted.

The MP will issue a press release to announce the winners. A ceremony honoring the recipients will be held sometime in the fall.

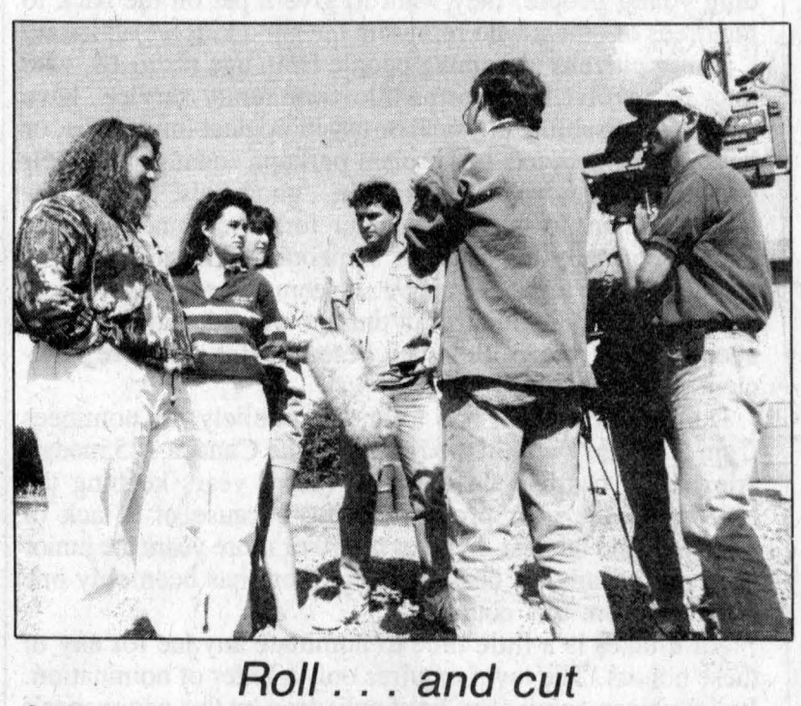

Roll . . . and cut

Students stand at the Ski-Hi drive-in theatre and answer questions for a TVO documentary on teenagers. ESRG Grade 12 student Melanie Leger (left), former ESRG student Marie-Eve Dubois, ESRG Grade 13 student Marie-Josee Bergevin, and recent ESRG graduate Stephane Andre, reveal a little about their personal lives for an episode on boyfriends and girlfriends. The 13-part series should air next summer.

Staff photo — Andre Perrella

Police charge Nepean man in area phone book fraud

Police charged a Nepean man in connection with a telephone book fraud.

Lancaster Ontario Provincial Police have arrested and charged William John Cavanagh, 54, with five counts of fraud.

He is to appear in court in Alexandria on Sept. 17.

Police reports do not indicate the circumstances surrounding the arrest.

An investigation has been going on since August.

Several businesses in Glengarry have complained to police about paying for advertisements to appear in a book which was never published.

Some businesses have been taken for more than $250.

Other businesses in Eastern Ontario have also complained of a similar scam.

Generosity speaks volumes

It's a nagging hazard of the newspaper publishing business to inadvertently and unwittingly print facts that can be just plain wrong, in the haste to do something that is well-intentioned. (Isn't there a phrase about the road to hell?) That happened to us last week under the editorial, 'Manor is very important.'

We noted in that editorial that while Maxville and Kenyon have been generous there has been "an initial reluctance by . . . communities (in east Glengarry) to contribute anything to date," specifically Alexandria, Lochiel, Lancaster and Charlottenburgh.

We were wrong.

The truth is, the public appeal campaigns in Lancaster, Charlottenburgh, and Lochiel townships, have been a great success. Lancaster Township canvassing captain Roger Roy was correctly quick to point out that his fundraising team in fact exceeded its $5,000 goal by $3,000, turning a total of $8,000 to the Manor.

"I had great canvassers on this," he told us. "I worked hard, and they worked hard. Our hearts were really in it."

As for Charlottenburgh, it has met 80 per cent of its goal, or $4,000 of the $5,000 targetted for that township. Lochiel has met 60 per cent of its goal, but it has a much longer road to travel: as of Sept. 14, it has raised $12,000 of a $20,000 target. One of the reasons for that is Alexandria is included in Lochiel's figures, and the campaign in the town was yet to begin.

We hasten to add, however, that the task at hand is not over. There has yet to begin the campaign to raise money through corporations in Glengarry, or to seek pledges from service clubs and churches, professionals and other major gifts.

At this moment, however, let the record clearly and accurately state that the public appeal for the Maxville Manor 'Manor 2000' has proven that Glengarrians even in these precarious economic times, have been tremendously generous. And they can be proud of it.

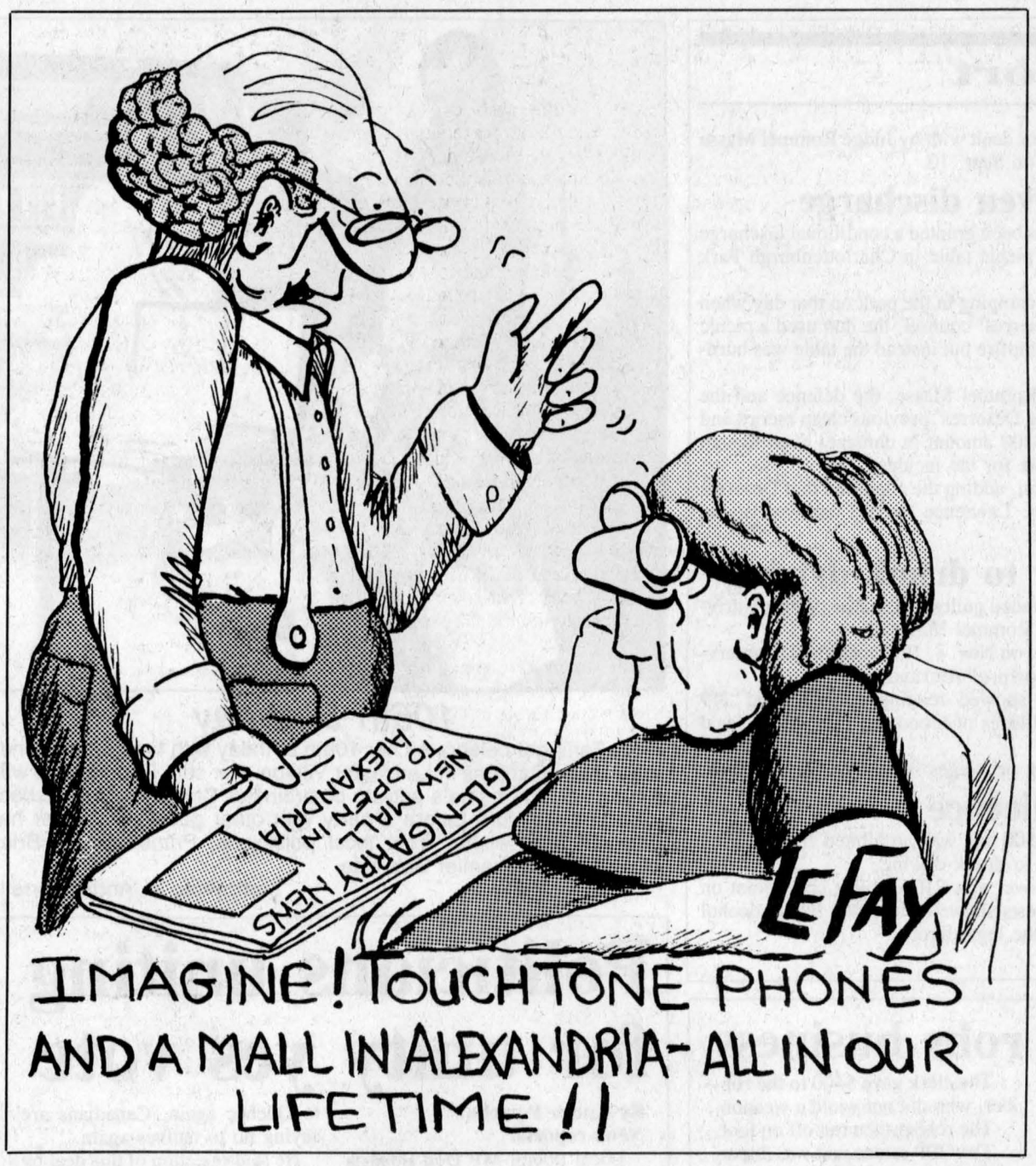

More awards than nominees

Recognition. Whether we admit it or not, we all like to be patted on the back for a job well done, to receive honors for having achieved something few others have accomplished. Public recognition ensures that people are thanked before their peers, and helps to encourage the spirit of volunteerism.

Governments have become aware of the importance of recognizing citizens who contribute to society in an outstanding way. It's a positive gesture and politically, it's a shrewd way of scoring points with the public.

It's little wonder, then, that an increasing number of awards from governments have been surfacing. Just to name a few, there is the Canada 125 medal, 40 of which will be given out in this federal riding, and the Citation for Citizenship Award, of which 25 will be awarded across Canada. The province as well, has its own series of honors intended to recognize outstanding contributions to Ontario society.

Closer to home, the Town of Alexandria and the chamber are hoping to stimulate interest in the Citizen, Businessperson and Youth of the Year award.

And the Ontario Community Newspapers Association and Bell Canada are jointly sponsoring the 'Ontario Junior Citizen of the Year' awards, in which 12 young people from across the province are chosen by a panel of judges. But the sponsors not only want to recognize in this case the dozen outstanding young people, they want to give a pat on the back to hundreds of others who represent the good kids we all know.

Junior citizens are young people from age six to 18, who may be involved in worthwhile community service, have overcome disabling physical or psychological limitations, or have performed acts of heroism perhaps endangering their own lives. They're also just plain "good kids" who show a commitment to make life better for others and do more than is normally expected of someone their age.

Considering all of the above, it seems there are sufficient numbers of public honors out there to provide citizens of all ages with the recognition they deserve. But are there sufficient nominees?

Don Boudria, MP, had to appeal publicly for nominees from Glengarry within the riding for the Canada 125 medal. Alexandria has had difficulty in recent years keeping the citizens of the year program going because of a lack of nominees and interest. In all of the 10 or more years the junior citizen program has been running, there has been only one nominee from this county.

All it takes is a little time to nominate anyone for any of these honors. The town requires only a letter of nomination. Junior citizen nominators need only drop by this newspaper's office and fill out a nomination form. We'll handle the rest.

It doesn't take much to invest in a "thank you," for that special person you know.

The Glengarry News

Kevin E. Macdonald
President

Joe Banks
Publisher

Greg Kielec
Editor

Lindsay Cameron
Advertising Manager

Published Wednesdays by *The Glengarry News Limited* at 3 Main St. S., Alexandria, Ontario K0C 1A0. Address all correspondence to
Post Office Box 10, Alexandria, Ontario K0C 1A0.

Telephone (613) 525-2020, 525-3271 or 347-7586

Publications Mail Registration No. 1302

Subscription Rates: $26.00 (plus G.S.T.) per year within 40 miles of Alexandria; $39.00 (plus G.S.T.) per year in Canada beyond the 40 miles and in centres with door-to-door postal delivery; $70 (plus G.S.T.) per year outside Canada.

Single Copy 65 cents (G.S.T. included)

Member of the Audit Bureau of Circulation, The Canadian Community Newspapers Association, The Ontario Community Newspapers Association, the Ontario Press Council and the Glengarry News Press Council.

AIDS is not 'Everyone's Problem'

After Thoughts
by Joe Banks



Myths are wonderful things. Traditional myths are not only entertaining, if you're one who likes fables or legends, they tell us about the convictions of a people, as to their gods or other "divine personages." Greek myths, for instance, tell us much about that race's origins, their early history and their heroes.

In a looser sense, myths are nothing more than any invented story, or something that has no existence in fact.

Among these is the belief that AIDS has become a rampant disease of frightening proportions, that it has moved beyond the fringe of high-risk groups.

Hollywood has helped drive this preoccupation with AIDS, but narrow-interest groups who have the most to gain or lose from public funding of AIDS research have been its ardent allies. Magic Johnson's admission of having been diagnosed as HIV positive, and most recently Anthony Perkins death from the disease, has raised the AIDS profile to unprecedented levels.

There is no question that AIDS is a problem. But it's far less of a problem than much lower-key, but far more deadly and higher risk (and certainly as horrible) diseases.

In fact, AIDS is far down the list — 11th — in order of "killers" of Canadians. Ahead of it, from 10th up, is diabetes, perinatal causes, congenital anomalies — whatever these are — suicide, cerebrovascular disease, motor vehicle accidents which is fifth, respiratory disease, "other accidents," heart disease and, finishing first and the most common killer of us in Canada, cancer. The source of this information is the Bureau of Chronic Disease Epidemiology, Health and Welfare Canada.

Surprised? Perhaps not, because chances are you know, or have known someone close to you who is either suffering from cancer or heart disease, or who has died from it.

Locally, cancer is as much of a scourge as it is across the country. North Lancaster farmer Paul Morin, 29, was featured prominently in a *Citizen* article published Monday, Sept. 14, highlighting the punishing rigors of cancer treatment at the Ottawa Regional Cancer Centre. Paul is fighting a rare and slow-growing tumor that's spread into his chest and right lung.

And yet, at a time when AIDS is grabbing all the headlines and an increasing share of the public and private funding pie, the centre is facing serious restrictions in funding. The patient load there — cancer incidence is increasing as our population ages — has increased eight per cent a year for the past several years. But there hasn't been a corresponding increase in funding. This year, in fact, the centre received a one per cent increase in its $22 million operating budget.

And then there is the ongoing hypocrisy of public education. Take, for instance, the vast sums of public money spent on safe sex commercials and the impassioned political pushes for condom dispensers in washrooms. We'll believe in the need for it all, but we'll somehow doubt that smoking is the largest preventable cause of death in Canada — 38,000 Canadians died prematurely in 1989 from smoking-related causes — more than four times the combined number of deaths in this country from suicides, homicides, car accidents and of course, AIDS, that year.

In our haste to overlook that lung cancer is the number one cause of cancer deaths in Canadian men, that it now rivals breast cancer as the leading cancer killer of women, we do the funding agencies which supports research for these diseases an immense disservice.

Money and the public focus is being diverted away from the true killers of us all.

AIDS is not 'Everyone's Problem.' It discriminates, and it favors men in the "high risk group." Ninety-nine per cent of all sexually transmitted AIDS cases in Canada, as pointed out by Vancouver's medical officer of health and the chairman of the AIDS task force of the Canadian Health Association, are a result of unprotected sex.

It's a fact sadly lacking in the glitzy and often tearful pleas from the stage of the Emmy Awards. Or in the expensive glossy government brochures.

Rubbering people the wrong way

News to me
by Greg Kielec



When economic times get tough, people's necks begin to turn shades of amber.

And any scapegoat that can be found is fair game.

The phenomenon is supported by a recent poll that shows the tolerance of racial minorities is declining among Canadians.

But the tie between economics and social trends is something solely Canadian. It is evident across the world.

It also is exemplied in the behavior of Neo-nazis gangs toward the influx of foreigners in Germany.

It is also shown in the right-wing rhetoric permeating U.S. politics of late and perpetuated by the country's president George Bush.

Do people become meaner as their income becomes leaner? Looking at the present global situation, it is difficult to say no.

Ignorance breeds fear. And during tough economic times, it is convenient to use reasoning by faulty logic to target groups or things people feel have caused their economic woes.

For example, there is the common argument that immigrants steal the jobs of native Canadians.

First of all, the only true "native" Canadians are the indigenous people who were here well before Columbus set his foot in America. And our track record involving these people has not been the best.

If one is talking about Asian, Indian or other immigrants stealing jobs for first, second or third generation Canadians (their ancestors were also immigrants), it is simply untrue.

Studies have shown that immigrants actually benefit Canada by taking low-paying jobs that "real" Canadians refuse to take and by starting their own businesses.

By taking these jobs, immigrants are filling a need for workers in low-paying sectors such as the service industry, and thus paying provincial and federal taxes which help support social services for so called "real" Canadians.

Businesses started by immigrants create municipal, provincial and federal tax revenue, and create even more employment so more people can leave unemployment or other forms of social assistance and contribute to the country's economy.

So why do people still blame their economic woes on the Asian family living down the street, or Negroes living in Toronto, or East Indians living in Montreal?

Ignorance is the word. Because people are ignorant about minority groups and how they contribute to society, they fear them, regard them as something less than human.

Maybe our fear of minorities has deeper roots, that in fact we fear, as a white, christian, English-speaking people that we will soon become a minority.

And maybe that fear of being a minority is bred by the knowledge of how we have treated minorities in the past, and have treated them to this very day.

We could very well be seeing the marginalization of the white anglo-saxon in North America. But somehow, I doubt that the white race is in any danger of disappearing.

I also doubt the habit of blaming minorities and fringe groups for hardships when economic times get tough will ever stop. When blame needs to be laid, there is no more of a convenient place to lay it.

You see it in the attacks by U.S. conservatives, who have created a bogeyman to replace the hellish threat of Communism, a scourge this time permeating from within the U.S. itself.

The bogeyman this time is liberalism. The perpetrators, like the Communist witchhunts during the McCarthy era, are any people who speak out against the government's

(Continued on page 5)

Heritage day

Highland Paths
by Ken McKenna

Dílcas gu Brath

The Highland Heritage Day at the Bethune-Thompson House in Williamstown on Saturday, Aug. 29, presented by the Glengarry Highland Society in co-operation with the Glengarry Historical Society was a great success.

The day began with a guided tour of the Bethune-Thompson House led by Historical Society president David Anderson, who resides there with his charming wife Delande and their children Nara and Winston. Mr. Anderson pointed out the many interesting aspects of the House, including the original section built by Peter Ferguson, which is considered the oldest house in Ontario. It is owned and maintained in the name of the people of Ontario by the Ontario Heritage Foundation. Previous owners were: Peter Ferguson 1784; Rev. John Bethune 1804; David Thompson 1815; McLennan/Robertson family 1836; and the Smart/Ruxton family 1937-1977.

What is a Highlander?

The workshops opened with a discussion of the meaning of the word 'Highlander' and why it is confusing.

There is no such word in Gaelic, which simply calls a 'Highlander' a Gael — that is, one who speaks or whose ancestors spoke, Gaelic. Everyone else is a 'Gall', with various national divisions such as 'Sasunnach', a Saxon or Englishman, and 'Frangach', a Frenchman, or 'Lochlannach', a Scandinavian or Dane, (from which we get the name 'MacLauchlin'). Not all Highlanders live in the mountains or high places, just as not all Lowlanders live in the low places, and not all members of Highland regiments are 'Highlanders' in the Gaelic sense of the word. For a thousand years after the original Gaels came from Ireland to Scotland, ('Alba', in Gaelic), the language of most of Scotland was Gaelic, as is shown by the place-names, which are 90 per cent of Gaelic origin. The Gaels were eventually pushed to the west and north of Scotland and 'Lallans', the Scots language, which derives from many of the same European sources as English, gradually took its place. Today there are only about 100,000 Scots who speak Gaelic, mostly in the north-west and the Hebrides.

Men of Glengarry in the North-West Company

David Anderson led the next discussion on the North-West Company and the Highland Scots who, with their allies, the French-Canadian 'Voyageurs', became the 'Lords of the Forests and Streams' and built the most important and largest Canadian company in British North America. It has been said that the names of the Partners of the Nor'West Company read like the roll call of the Clans at Culloden, and indeed most of the Scots who joined it and travelled by canoe to the Pacific Ocean 200 years ago were dispossessed Jacobites whose families had suffered greatly after Culloden. Until taken over by the Hudson's Bay Company in the 1820's, the Nor'westers had established hundreds of trading posts from Quebec to the Pacific, employing thousands. In the process, men like Alexander MacKenzie and Simon Fraser gave their names to great rivers, and most had relatives in, or retired to, Glengarry. The Nor'wester Museum in Williamstown is dedicated to them.

How to trace your Glengarry Family Tree

The afternoon sessions began with the genealogist of the Clan Donald Association of Stormont-Glengarry, John McCulloch, explaining how to research Glengarry family trees. He distributed an informative folder in which he gives much valuable information about researching names in the area. Copies are available free of charge from *The Glengarry News* office in Alexandria for anyone who may wish to pick one up.

(To be continued next week.)

Letters to the editor

OFA is compromising on freedom

To the editor:

An American professor of journalism from Missouri State, who was just back from Poland and Bulgaria helping them set up a journalism industry, was a guest in our home recently. He informed us there is more daily newspapers in each of these countries than in the United States. It only stands to logic that all of the above newspapers in these countries cannot economically survive — but like after the French Revolution — everybody has become a journalist with this new found freedom of expression.

The freeing of a person's mind, speech and energy is the most precious — and often the most assailed — freedom we possess. It is why men died in wars, why we have heroes and essentially is what democracy and our souls are all about.

There is pending legislation before us fellow farmers that suppresses and weakens that freedom and that is the "stable funding" proposed and promoted by the OFA and about to be enacted into law by the NDP government. Every farmer "has to" give $150 annually to the OFA or one of three less powerful (but just as left wing) groups. Anyone who doesn't is ineligible for any government programs like drought relief, etc. This "fee" is set by the government and proponents argue it gives the OFA (1) far more money for lobbying power (2) "freeloaders" now have to pay (3) farmers will now be united and speak with one voice.

In dealing with their first argument — does massive funds to organizations like the OMMB and dairy farmers of Canada work? and produce results? In the dairy industry only simpletons believe that Article II will stay in GATT after the U.S. election. Whether this is good or bad is not the point — that we are caught flat-footed is!

Reaction to and ideas for change to FTA slowly came from within a massive bureaucracy; that we created, rather than from the grassroots. Milk producers on their own or through their milk committees have as much legislative voting power at Toronto annual meetings as the bellhops and street vagrants. Decisions are made by the "elite" at the top with all the politics, corruption and complacency this creates.

Nothing illustrated this better than the second most powerful man in the Canadian dairy industry with an annual multi-million budget for lobbying, states: "I saw Brian Mulroney in a hotel lobby in Toronto and walked up and introduced myself." Mulroney didn't know who he was? If one of the Bronfman bros. (who control our processing industry) bumped into Mulroney, would he be recognized? You bet!

The OFA is undemocratic structurally — with county meetings after provincial meetings — no mandatory yearly change in local and provincial executives — and no legislative voting power by any member who shows up at an annual meeting. This is exactly the same as the OMMB — they just need the money. They are already just as "brilliant" in their pompous importance.

The reason our dairy industry is respected in the world is because of our high quality of cattle. That is because the breed organizations are run by true democracy (opposite of above) and utilizing the brains, energy and voting power of an interested grassroots — and the diversity of opinion that entails has produced the best in the world! Oh yes — the politicians have nothing to do with the breed organizations other than advise on exports.

It is an undisputed fact that all dairymen financially benefit from the superior cattle such organizations create. Yet a large percentage pay no membership, registrations, transfers, classification and milk recording fees. Interestingly, any diarymen on the "local and high up" OFA executive fit the "freeloader" class!

I firmly believe that politicians of all parties don't practice management — they move from crisis to crisis. The "freeloaders" realize the futility of quietly lobbying the opportunistic liars and eunichs that make up or politicians. An illustration is a person I know who was surrounded on three sides by a town, with the town in the "power position" offering $275,000 for land he wanted $400,000. A year later with no change he had pig manure plastered on his land and in 24 hrs. the offer was $375,000! That's lobbying.

In dealing with the third argument, speaking with "one voice" sends shivers down my spine. Quebec's sign law speaks with one voice as the facists would argue for the "common good." This "common good" is repulsive and has its tragedies that we in this country know so well. Living beside Quebec in a mixed community we know the benefits, beauty, debate and harmony that is created when we allow all voices complete freedom and respect. Our OFa leader Rodger George is a poodle "working with" and following the facist Jacques Proux (an avowed separatist and leader of a "mandatory" agricultural organization).

Perhaps Rodger George should come to Glengarry and meet the Montreal businessman who had his store window broken 36 times; with the separatist harrassment causing irrevocable damage to a 5-generation business. Perhaps he should meet the English farmers "across the border" on their ancestors land and sit at their kitchen tables and see the tears, uncertaintly and fear in their eyes. Maybe Jacques Proux (to paraphrase Mordeci Richler) has promised Rodger George some kindness towards minorities by allowing Ferme de MacDonald to be changed to MacDonald Farm on every second rainy Wednesday plus on the last day of February every leap year!

We realize the danger of "one voice" when the Ontario Milk Producer informs us month after month that Japan supports Article II at GATT; and from Nov. '91 onwards week after week The Economist — the world's most accurate business magazine reports in detail the opposite. We realize the "danger" when the U.S. dairy industry is falsly portrayed to those of us who are in weekly contact with it know to be true. We realize the "danger" of one voice when massive quota cuts are blamed totally on consumer changes in consumption (when Wisconsin or New York consumers are not undergoing these changes). The 31,000 border shoppers in one weekend at Cornwall to Massena and fluid milk brought over by the truckload by our processors is being totally ignored. When "one voice" becomes in charge there is no forum, meeting or place to prove or voice legislative solutions to these problems!

In conclusion there are two ways to quiet a poodle and rather than kick it our minister of agriculture in his wisdom has chosen to feed it. Hence stable funding. Does the OFA locally and "high up" not understand the dangers of compromising freedom? Why is there no democratic resolution (vote) allowed on this issue? When an organization is "dependent" on a government to "set" its fee structure how hard will it fight or criticize a government? Example OMMB?

We will become sheep: herded, penned, and yes even selectively culled down (i.e. high quota prices). Be forewarned! you might get my $150, but I'm not the sheep you've been used to dealing with!

Ian Cumming,
RR2, Williamstown

Brown House Circle sponsor of meeting

To the editor:

Thank you to the *Glengarry News* and Lesley Cadham for the complete and detailed reporting of the public meeting concerning strokes held at the St. Raphael's Parish Hall and presented by Dr. Robert Poole and Registered Nurses Francine Chenier and Eileen McGillis.

An important discrepancy in the report, however, has to be corrected — this public meeting was organized and financed by the Brown House Circle Seniors and not by the Heart and Stroke Foundation of Ontario.

Serge Dreimanis,
president, Brown House Circle.

Rubbering

(Continued from page 4)

right-wing Conservative policies.

The time period has changed, but the method of operation is the same.

In the '60s if you spoke out against U.S. capitalism or its anti-Communist foreign policy you were deemed a Communist and therefore a threat to the country.

If you speak out now against U.S. social or foreign policy — it could be voicing opposition to the Gulf War, or endorsing the right for women to decide to have an abortion — you are branded a liberal, a messenger of Satan, a promoter of all things evil.

Maybe we have not come all that far since people were executed for heresy because they dared say that the earth revolves around the sun, not the opposite.

It is up to liberal-minded, rational, clear-thinking individuals to ensure we don't retreat back into that age again.

A little tolerance and understanding can go a long way. What we need in these tough economic times is less politics and more humanism.

It is time to quit looking for scapegoats and get our own acts together in this great country of ours called Canada. We can only pass the blame for so long.

Caring for Life

VON CANADA

By Dr. George McKiel

Eye Problems Part 1

There are almost 700 blind persons in our 5 counties, so let's look at the two major causes of visual loss: Maculer degeneration and diabetic retinopathy.

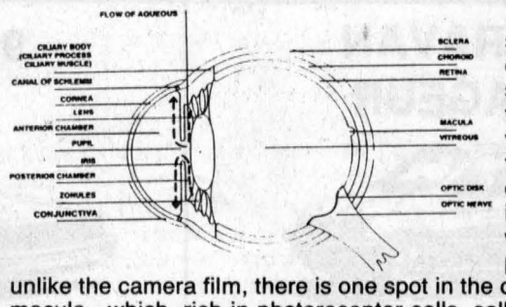

The eye, as we can see, is rather like a camera with the light sensitive (film) layer at the back on which the visual image can be focussed. The retina converts this stimulation into neural impulses which can then be interpreted by the brain. But, unlike the camera film, there is one spot in the center of the retina - the macula - which, rich in photoreceptor cells, called cones, can respond to fine detail such as reading this page. When this central function deteriorates, for whatever reason, it is called MACULAR DEGENERATION.

If you are blue-eyed, you are more vulnerable, while for blacks it is quite rare. It is so common that 1 in 4 over 70 will develop it and for those over 60 the incidence is 1 in 5. For most people it is linked to the aging process but other causes may be an injury, diabetes, high blood pressure, hereditary condition or retinal detachment

Part of the macula consists of a supportive network of fine blood vessels and when this fragile membrane leaks it allows fluid, blood and new blood vessels to pass into the subretinal space. Laser treatment can be used if the leaking blood vessels are identified.

Most types are slowly progressive so stronger eyeglasses will help until you find enhanced lighting and telescope are necessary. You do not become totally blind but lose your acute (reading) vision so still have peripheral vision though you may not recognize faces. Since better than 20/40 vision in your best eye is needed to qualify for a driving license, you will eventually have to be chauffeured. Though we cannot do much, at present, about the aging process, we can take precautions by employing safety measures at work and play, follow medical advice especially if a diabetic or suffering from high blood pressure.

The CNIB, 222 Pitt St. in Cornwall can be helpful and you can reach the District Administrator, Terry Brouillet, by callig 936-2300. There is also a rehab social worker there and, for two days/month, Nurse Jenifer Currie-Roy comes from Ottawa to give clinical testing and advice. For example, CNIB will let you borrow a telescope to try and, should you want to purchase it, the price is 75% discounted with the Ministry of Health paying the subsidy.

Know your nurses:

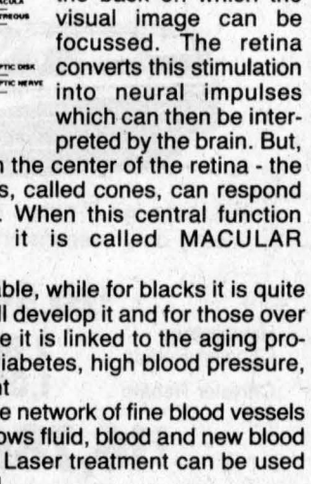

Rose Marie Wood

Rose Marie graduated as a Registered Nurse in 1977 from the St. John's General Hospital, School of Nursing, St. John's Newfoundland.

She has worked in Nova Scotia, Germany and Ontario and especially enjoys Palliative Care.

Rose Marie lives with her husband and two children in Embrun where she enjoys playing the piano.

This message is brought to you in part by the following:

Glengarry Pharmacy

and *The Glengarry News*

MEALS ON WHEELS

Serving Ontario and your community
Au service de l'Ontario et de votre localité

For All The People...
Pour tous les gens...

Become: •A Volunteer •A Client •A Donor
Devenez: •Bénévole •Client •Donateur
For More Information Call: SENIORS OUTREACH SERVICES Phyllis Burtenshaw 527-2170
Pour de plus amples reseignements appelez: GLENGARRY OUTREACH SERVICES Sharon Burnie-Gardiner 347-1175

SEPTEMBER 20-26, 1992/du 20 au 26 SEPTEMBER 1992
Meals on Wheels Week
Semaine de la Popote roulante

ALEXANDRIA FOOD TOWN
Proud To Be Your Neighbour
Denis and Pierrette Lefebvre, props.
64 Lochiel St. 525-5414
Hours: Mon.-Wed. 8:30 to 6:00
Thurs. & Fri. 8:30 to 9 p.m.; Sat. 8:30-5:30
FREE Delivery in town limits on orders of $20 or more
SPECIAL FEATURES
See Our Flyer For Even More Savings
Offer expires Saturday, Sept. 19/92



From the Tropics BANANAS lb. 29¢
Chane Heavy Duty BARBAGE BAGS 40' 2.49
Ontario PEACHES 4 L Basket 2.99
Valu Club Kitchen GARBAGE BAGS 100' 3.69
Schneider's BEEF BURGERS 700 g 2.99
Schneider's BEEF BURGERS 700 g 2.99

KATHY'S
Custom Framing & Gallery
We offer a wide variety of
• Custom Framing
• Posters
• Limited Edition Prints
• Needlepoint • Petitpoint
• Dry Mount • Laminate
Ask about our layaway plan!
Drop in and see us at
113 Military Rd. Lancaster
347-7257
109 Pitt St. Cornwall 936-9398
Professional Picture Framers Association

DO YOUR PART
Please put yukkies in their place
JOIN US!

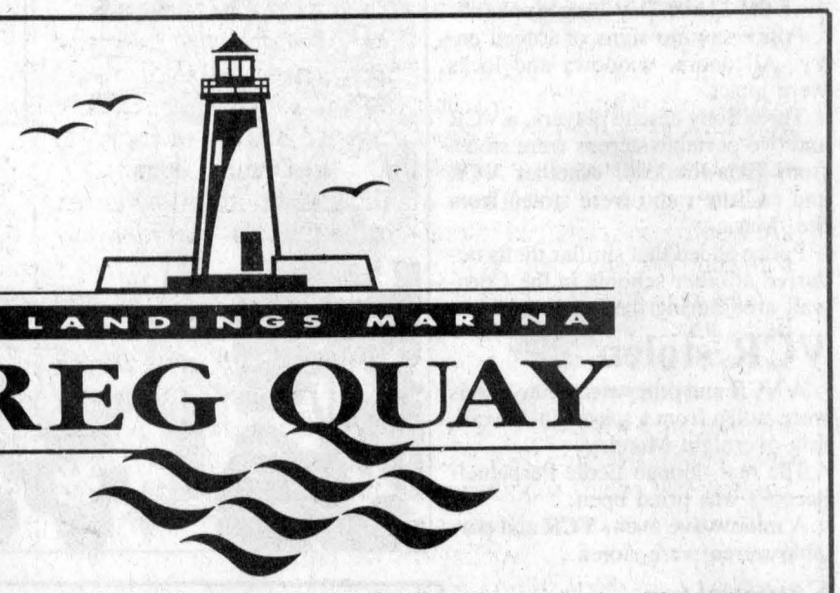

CREG QUAY

The Landings Marina welcomes you by boat from Lake St: Francis and by land from the South Service Road. From the 401 take either the Lancaster or Curry Hill exit ramp.

COME BY BOAT OR BY CAR

SUPER FRIDAY and SATURDAY
September 18 - 19, 1992

DEBORAH'S SHORE DINNER
AND
Trapdoor Theatre
presents
"The Dining Room"
a comedy in two acts by A.R. Gurney
DINNER & SHOW
6 O'CLOCK FOR 7 P.M.
$25.00/person
Reservations strongly suggested
CALL (613) 347-2416

SUPER SATURDAY AFTERNOON
September 19, 1992
COME OUT - HAVE A DRINK & A LAUGH OR TWO
with
"Your friendly neighbourhood maritimer"
MIKE McANNANY
Noon - 4:00 p.m.

Four Seasons Resort NEVIS, WEST INDIES
Enter draw to win Caribbean Holiday for two at Luxurious Four Seasons Resort Nevis and travel there with Air Canada "You're always a winner with Air Canada" — Draw on October 11, 1992
Air Canada

Saturday at The Landings Marina is a 1992 Summer Happening in Lancaster every Saturday until October 10th and is co-sponsored by The Landings Marina and Lancaster Recreation Committee to help fund youth programs.
347-2416

KEEP THIS DATE OPEN
Thurs., Sept. 24
It's Our Annual
NEW CAR SHOW
Featuring
BOBBY LALONDE
With Special Guest
KELLI TROTTIER
And The New
1993 MODELS
From 5:30 to 9:30 p.m.
Roy's PONTIAC BUICK Cadillac GMC TRUCK CENTRE
Green Valley
525-2300

Texan injured in Highway 401 crash

A Houston, Texas man, received minor injuries in an accident on Highway 401 last week.

Jong Yual Ho, 51, was injured when the 1987 Mitsubishi van he was driving near Fraser Road flipped onto its side and smashed into a ditch.

He was eastbound on the highway at around 11:30 a.m. Wednesday, Sept. 9.

The van's right wheels dropped off onto the shoulder.

Ho abruptly steered the van into the passing lane and overcorrected again, when he lost control of the vehicle.

He wasn't charged.

The van was severely damaged.

Youth charged

Police arrested a 15-year-old Cornwall youth and charged him with two counts of break-and-enter and another two counts of mischief Sunday.

The Ontario Provincial Police arrested the youth during an investigation.

The OPP was called to two break-and-enters in the Curry Hill area.

Two next-door residences were entered when windows at both homes were broken.

One of the homes was ransacked. Also, damage was caused to a nearby car.

A police officer was investigating the scene and entered one of the homes where the youth was found.

The youth was arrested and charged.

His court appearance in Alexandria is Friday.

Assault

A 31-year-old man was charged with assault and pointing a firearm in connection with an incident in the Green Valley area Sunday afternoon.

Andre Garreau of Alexandria was arrested and later released by the Ontario Provincial Police.

His court appearance in Alexandria will be on Sept. 17.

Police arrested him after being called to a Green Valley residence Sunday where a family argument was taking place.

A 26-year-old woman had been struck by a man wielding a shot-gun.

School burglaries

More than $1,000 worth of electronic goods was stolen during mysterious break-ins at several Glengarry schools last week.

Ecole Elda-Rouleau in Alexandria and Ecole Ste. Marie in Green Valley were broken into by unknown means over the Labor Day long weekend.

Police saw no signs of forced entry. All doors, windows and locks were intact.

Three Sony casette players, a VCR and two portable stereos were stolen from Elda-Rouleau. Another VCR and cassette radio were stolen from Ste. Marie.

Police added that similar thefts occurred at other schools in the Cornwall area during the same time.

VCR stolen

A VCR and other electronic goods were stolen from a school in Alexandria overnight Monday.

The rear-door to Ecole Perpetuel-Secours was pried open.

A microwave oven, VCR and portable stereo were stolen.

Stop sign

A Victoria, B.C., woman was injured in an accident near Lancaster village last week.

Marguerite Hunt received minor injuries and was taken by ambulance to Hotel Dieu Hospital in Cornwall.

She was riding in a southbound 1987 Hyundai, being driven by Duana Watson, 31, of North Lancaster, on Highway 2 near the Highway 401 interchange at around 1 p.m. Thursday when the car collided with a tractor trailer unit, being driven by Peter Hudson, 40, of New Hampshire, who was driving off the interchange ramp.

The car was severely damaged. The tractor trailer unit sustained moderate damages.

Hudson was charged with a stop sign violation.

Police Briefs

Camp burlarized

At least $1,000 worth of goods was stolen when about 40 trailers were broken into at a Kenyon Township campsite last week.

Sometime between Sept. 7 and Sept. 9, doors were forced open at the campsite and items such as soft drinks, beer, and televisions were stolen.

Police are investigating the incident.

Stolen cheques

Police are asking that they be contacted if anyone has been approached by a male attempting to use cheques belonging to Mr. John Lounsberry.

A book of blank cheques from the Summerstown area was stolen over the weekend.

A male, 5'6'', 160 lbs., small build, has been using the cheques ever since.

Anyone who has been approached by the suspect or has any information regarding the use of the stolen cheques should contact the Ontario Provincial Police in Lancaster.

Oil stolen

About $1,600 worth of goods was stolen from a gas station in Alexandria last week.

Sometime before 6 a.m. Wednesday, Sept. 9, a door was pried open at a Main Street gas station.

About four cases of motor oil, an air compressor, electric drill, electric screwdriver, eight cases of cola, a flashlight and a toolbox containing assorted tools were stolen.

Failing to share

A St. Andrews woman was charged in connection with an accident in Charlottenburgh Township last week.

Cindy Murphy, 23, was charged with failing to share the roadway after a collision on Lapierre Road Thursday afternoon.

She was driving a 1992 Ford near Fraser Road at around 1:20 p.m. when she collided with a 1982 Honda, being driven by Anne Julian, 36, of Williamstown.

The Honda was demolished.

The Ford was severely damaged.

Tractor stolen

A $10,000 lawn tractor was stolen from the St. Raphael's area Monday night.

Police are looking for a 14-horsepower diesel Kubota lawn tractor.

Second strike

An Alexandria business was broken into last week for the second time in less than 10 days.

Sometime overnight Sept. 9, a wire fence was cut at the compound of the Main Street business and a $1,000 tiller was stolen.

On Sept. 1, $600 worth of lawnmowers was stolen in the same manner.

Police believe the two burglaries were conducted by the same theives.

Truck stlolen

A truck was stolen in Alexandria last week.

A 1979 Chevrolet pickup truck was stolen sometime between 4 and 8 p.m., Sept. 8, while it was parked on Bishop Street.

Car scratched

A car received about $1,000 damage when it was severely scratched in Alexandria last week.

Sometime overnight Sept. 9, a 1986 Mazda was scratched all over while parked on Sandfield Street near Peel Street.

A quicky

About 20 cases of Nestle's Quik was stolen from a parked trailer at a food processing plant in Alexandria over the weekend and then dumped down a sewer.

The incident was reported on Sunday.


Susie Ladouceur-Levert

SUSIE'S HAIR STUDIO
(Family Hair Care)
SEPTEMBER SPECIAL
Hair Cuts ..... $1 OFF
TUESDAYS are KIDS DAY
Shampoo, cut, blow style $6
Perms, 12 and under $30
WEDNESDAYS are SENIORS DAY
Women's Hair Cuts ..... $7 Men's Haircuts $5
Shampoo, cut, blow styles . $12 Perms $35
HOURS: Tues. to Fri. 9-5; Sat. 9-2; Closed Sundays and Mondays
NO APPOINTMENT NECESSARY
41 Main St. S. (in Hope Bldg.) For appointment 525-5033

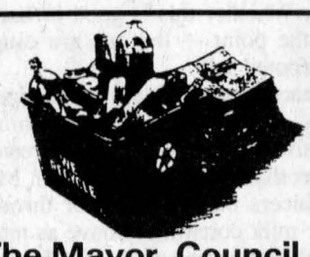
OPEN HOUSE
The Mayor, Council, Management and Staff of the Town of Alexandria take great pride in requesting your presence at the open house of R.A.R.E. (Recyclage Alexandria Recycling Equipe)
FRIDAY, SEPT. 18
3 to 5 p.m.
265 Industrial Blvd., Alexandria


JOURNÉE D'ACCUEIL
Le conseil municipal d'Alexandria et le personnel sont très fiers de vous inviter à une journée d'accueil de R.A.R.E. (Recyclage Alexandria Recycling Equipe).
vendredi, le 18 septembre
15h00 à 17h00
265 blvd. Industriel, Alexandria
This recycling program is sponsored by:/Ce programme de recyclage est parrainé par:
A mesure que de nouveaux marchés seront développés, des produits additionnels seront ajoutés.
POUR PLUS D'INFORMATION: 525-5112
Ce programme de recyclage est parrainé par
OMMRI Des compagnies en faveur du recyclage
VILLE D'ALEXANDRIA
Environnement
Caisse populaire Alexandria limitée

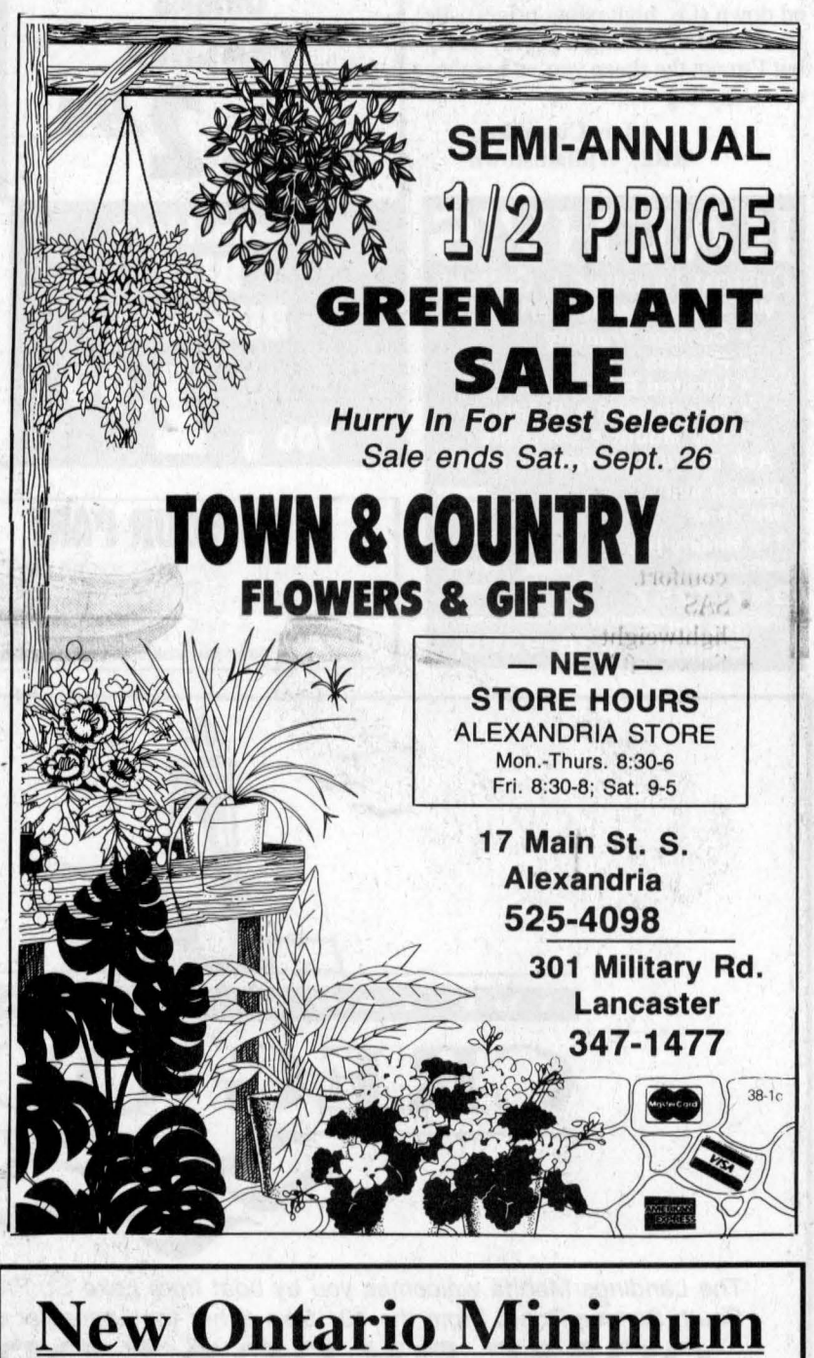
SEMI-ANNUAL
1/2 PRICE
GREEN PLANT SALE
Hurry In For Best Selection
Sale ends Sat., Sept. 26
TOWN & COUNTRY
FLOWERS & GIFTS
— NEW — STORE HOURS
ALEXANDRIA STORE
Mon.-Thurs. 8:30-6
Fri. 8:30-8; Sat. 9-5
17 Main St. S.
Alexandria
525-4098
301 Military Rd.
Lancaster
347-1477
38-1c


CLOSING YOUR POOL?
SEE US FOR ALL YOUR NEEDS...
•WINTER COVERS
•WATER BAGS
•LEAF EATER
•FULL LINE OF POOL CHEMICALS & ACCESSORIES
BioGuard COMPUTERIZED WATER ANALYSIS FOR WINTERIZING
ROY'S POOLS
410 Seventh St. W.
933-0411

92 CLEARANCE
Saturday, Sept. 19 only — 9 a.m. to 4 p.m.

92 CARAVAN VOYAGEUR

V-6, auto, air, 7-pass., AM/FM Cassette, heavy duty suspension, Stock #92-347
$20,593
Hawkesbury Chrysler Rebate 2,807
Chrysler Rebate 1,000
$16,786*
(Over 20 in-stock)

92 ACCLAIM SPIRIT

Auto, air cond., tilt, cruise, AM/FM cassette & much more. Stock #6092
$14,684
Hawkesbury Chrysler Rebate 694
Chrysler Rebate 2,000
$11,990*
(12 in-stock)

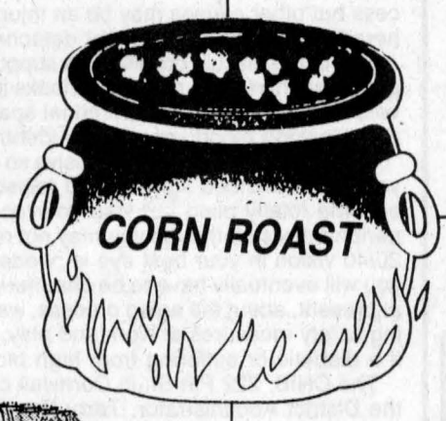
CORN ROAST

92 JEEP CHEROKEE SPORT 4×4

Auto, 4.0 L engine, roof rack, cruise, air cond., 4×4 and much more.
$23,292
Hawkesbury Chrysler Rebate 1,372
Chrysler Rebate 1,500
$20,420*
(3 in-stock)

92 SHADOW SUNDANCE

4-dr., tilt, PS, PB, air bag, air cond., automatic, Stock #92-209
$12,405
Hawkesbury Chrysler Rebate 500
Chrysler Rebate 1,500
$10,405*
(6 in-stock)

*Transportation and tax not included

Hawkesbury Chrysler
1030 Spence Ave.
HAWKESBURY
632-0941

POULIN CUSTOM CABINETS

Custom Built Furniture At Affordable Prices
Wall Units
Bedroom Sets
Kitchen Cabinets
RR #2, Green Valley
525-2645
525-1829

Good Value Home Insurance
We provide complete protection for your home, apartment or condominium from loss due to fire, theft, vandalism and other perils.
As the largest Canadian-owned multi-line insurer, we offer a wide range of insurance products and financial services through our 350 offices nationwide.

Good Value From People You Can Trust™
Frederick Lercux
Apple Hill
527-5672
the co-operators
Insurance/Financial Services
LIFE • RRSPs • HOME • AUTO • FARM • BUSINESS • GROUP TRAVEL

New Ontario Minimum Wage Regulations

The following new general minimum wage rates (excluding harvest workers) take effect at the beginning of the work week in which **November 1, 1992,** occurs:

GENERAL (including domestics)	New Rate	Previous Rate
General (hourly)	$ 6.35	(6.00)
Students under 18 (hourly)	5.90	(5.55)
Liquor servers (hourly)	5.50	(5.50)
Hunting/fishing guides (day, 5 hours +)	63.50	(60.00)
Hunting/fishing guides (less than 5 hours)	31.75	(30.00)

The following new minimum wage rates for fruit, vegetable and tobacco harvesters will go into effect on **January 1, 1993:**

Adults	$6.35	(6.00)
Students under 18	5.90	(5.55)

Maximum room and meal allowances in calculating the minimum wage (applicable to general workers at the beginning of the work week in which **November 1, 1992** occurs, and to harvest workers on **January 1, 1993**):

Room – private (weekly)	$29.40	(27.80)
– non-private (weekly)	14.70	(13.90)
Meals – (each)	2.35	(2.20)
– (weekly)	49.35	(46.20)
Room and meals (weekly)		
– with private room	78.75	(74.00)
– with non-private lodging	64.05	(60.10)
Housing (weekly) for harvest workers only		
– serviced	92.10	(87.00)
– unserviced	67.95	(64.20)

For more information, contact your local Ministry of Labour office.

Ontario

38-1c

Century farm welcomes six generation son

In this day of constant change, it is almost unique to find a family farm in its fifth generation still carrying on as a dairy farm.

But that's exactly the case at a dairy farming operation at Lot 37, Conc. 7 of Lancaster Township operated by Ron and Janice McDonald.

On June 28, 1992 their first-born son, Tyler Joseph was the beginning of the sixth generation born on this farm.

The century farm has passed from father to son since the mid 1840s when it was a Crown grant to Ron's great, great grandfather, John Austin McDonald. Next in line was Hugh Austin McDonald, followed by his son Duncan, Duncan's son Cameron, Cameron's son Ron and now on to the sixth generation Tyler Joseph.

"The original 200-acre tract of "Crown land" was divided among John's three sons, Hugh, Duncan and John," said Betty McDonald. Mixed farming was carried on with cows, horses, pigs and hens and crops of hay, oats and barley. After the dredging of the Beaudette River in the early 1920s, several acres of swampy land were brought into production. These "flats" were recently tile-drained to better cope with the ever-changing weather patterns.

In the mid 1960s, when the Ontario Milk Marketing Board with the quota system came into effect, dairying only was carried on. The farm would still be considered a small operation with between 20-25 Holsteins in year-round production.

"We have never been convinced that bigger is better," Mrs. McDonald said.

In 1989 Ron took over the farm. The McDonalds have not managed to find a substitute for the long hard hours demanded in the milk production business, putting in eight to 10 hour days, six-and-a-half days a week. And the hours increase at planting, haying and harvesting time.

What will farming be like for young Tyler 30 years from now?

Ron is optimistic that one day he will take over "as a sixth generation farmer."



The McDonald family has thrived for over six generations on the farm.
News photo — Joe Banks

THE ALEXANDRIA
FIGURE SKATING CLUB
Will be holding
REGISTRATION DAY
at the
Glengarry Sports Palace
WEDNESDAY EVENING
SEPTEMBER 16
From 6:30 to 8:30 p.m.
Registration fees for the season
Alexandria, Lancaster, Lochiel..... $ 90
Others..... $184
All children must be 4 years of age
by December 31, 1992 to be eligible
For more info. 525-1397 or 525-3162



SKATES & ACCESSORIES SALE
Please bring any articles for the sale
to Lalonde's Ladies' Wear
until September 12
Please write name, telephone and price on articles.

There's always something
Brewin'up
in
The Classifieds



THE GLENGARRY NEWS

NOW RENTING
5400 Square Foot Mini-Mall

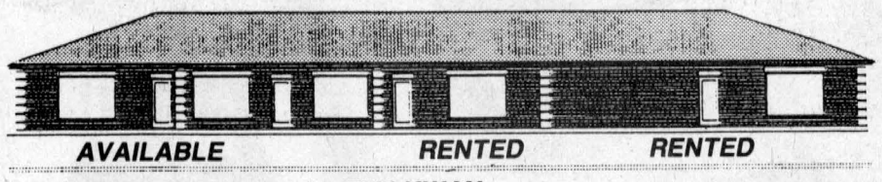

IDEALLY LOCATED ON ANIK STREET
South end of Alexandria (Adjacent to Canadian Tire)

HURRY! Only 1,400 Sq. Ft. Left!!!

- Ample Customer parking
- Plus Employee Parking
- Heavy Traffic Area, Ideal for Walk-In business

For Details, Call 525-1736

Make Yourself Comfortable

SAS®
COMFORT FOR WOMEN

SUPERSOFT™ MOCS

- True moccasin construction.
- Handsewn, handlasted leather.
- SAS Supersoft™ soles.

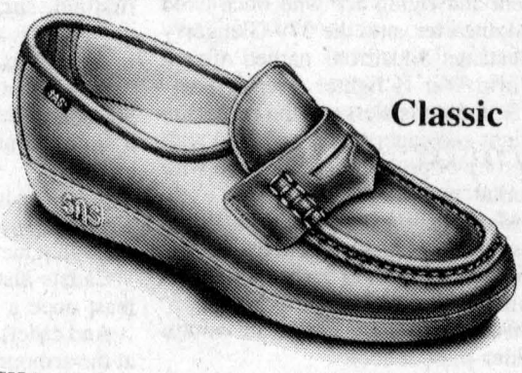

Classic

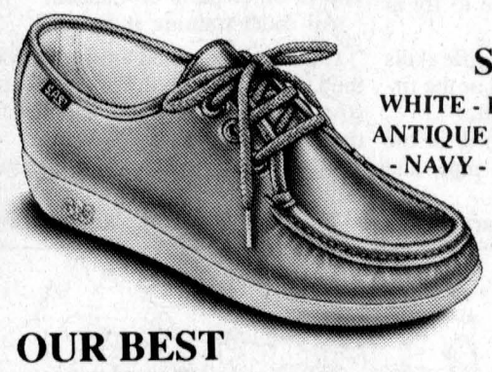

Siesta
WHITE - BONE - MOCHA - ANTIQUE WALNUT - GREY - NAVY - BLACK/WHITE

MOCHA - BLACK

OUR BEST SELLER

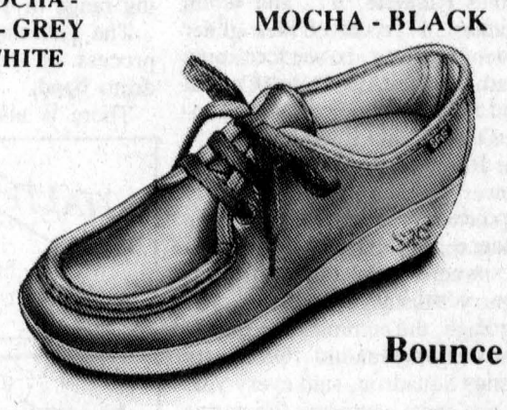

Bounce
MOCHA (TAUPE) - BLACK



Magic
WHITE - MOCHA

S	N	M	W	WW
8-12	7-12	4-12	6½-11	6-10

SUPERSOFT™ MOC LITES

- True moccasin construction.
- SAS Tripad™ comfort.
- SAS lightweight Supersoft™ soles.

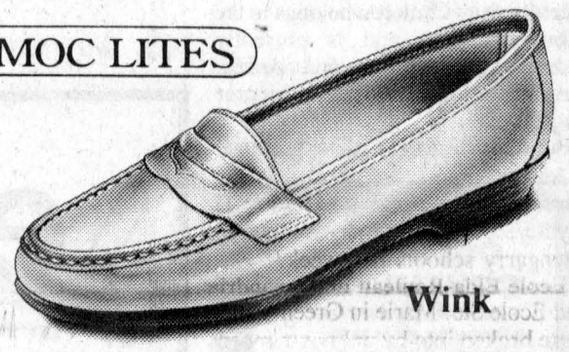

Wink
BLACK - PEWTER - BONE - WHITE - RED - MOCHA - ANTIQUE WALNUT

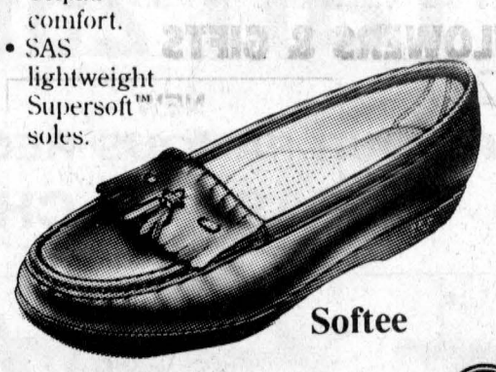

Softee
MOCHA - BLACK - BONE - NAVY

S	N	M	W
8-12	7-12	5-12	7-11

SAS®

FREE TIME
for Walking

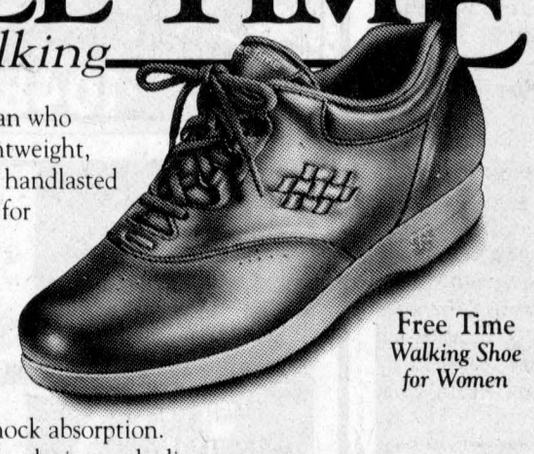

Free Time
Walking Shoe for Women

For the woman who walks: Lightweight, soft leather handlasted with extra toe room for walking comfort.
SAS Selfset™ footbed molds to the shape of your foot.
SAS Supersoft™ sole for maximum shock absorption.
EZ Lace™ rings for fast lacing and adjustment.
The SAS Free Time™ is the walking shoe you have been waiting for.

MOCHA

N	M	W
7-10	6-10	7½-10

SAS® FITNESS Walking Shoes

NOT AL L WIDTHS AVAILABLE IN SOME STYLES. HARD TO FIND SIZES AND WIDTHS CAN BE ORDERED.

Bonus Offer
With the purchase of any pair of SAS shoes, receive *FREE* a Genuine *LEATHER PATCHWORK WALLET*
Offer expires Sat., Sept. 19/92

"The Shoe Fitting Experts"

VIMI SHOES

VISA MasterCard
Moose Creek Mall
MOOSE CREEK - 538-2475
Hours: Monday & Tuesday - 9-6 - Thursday & Friday - 9-9 - Wednesday Saturday- 9-5
Quality Leather Products From SAS Shoemakers

Air cadets attract kids with a drive to succeed

By Andre Perrella
News reporter

Air cadets are aiming-high as many pursue careers in aviation, the military or university following their training as cadets.

Glengarry has two air cadet squaderons which tend to attract some of the most ambitious youths from the region.

Youths from as far away as Quebec flock to the two air cadet squaderons, the 253 Claude Nunney, V.C., Squadron in Lancaster, named after the World War I Victoria Cross recipient and flying ace who once lived in Lancaster, and the 379 Glengarry Mustangs Squadron, named after a World War II fighter aircraft.

Squadron leaders say the cadets are bright and eager to get involved with a group of people their own age with similar interests.

Many cadets have gone on to the reserves, regular armed forces, military colleges or have gone on to pursue a profession in flying.

Every year some cadets are sent to glider-pilot school.

Lianne Paquette, 17, and Colin Carmichael, 17, received their glider pilot wings after a six-week training program at the Air Cadet Central Region Glider School at Mountainview, Ontario this summer.

And Robin Bennett, 17, received his power pilot wings after undergoing a six-week training program in Windsor this summer as well.

All three cadets belong to the Glengarry Mustangs Squadron.

Reg Page, the commanding officer of the eight-year-old Glengarry Mustangs Squadron, said every year about one cadet considers flying as a career.

He said it usually is the one that earns the power pilot wings.

Other former cadets, such as Paul Shipton of Glen Nevis and John Ruttenberg of Alexandria, both former cadets of the Glengarry Mustangs Sqaudron, have studied at military colleges in Kingston or Victoria.

About two cadets join the SD&G Highlanders every year.

Former Glengarry Squaderon air cadet Lindsay Cameron belongs to the militia regiment and is presently undergoing training for peacekeeping duties in the former Yugoslavia.

But many more cadets graduate high school to attend college.

"A good number of our kids have gone on to post-secondary education," said Don Kannon, the commanding officer of the five-year-old Claude Nunney, V.C., Squadron in Lancaster village.

About 75 per cent of cadets from both units graduate into post-secondary school.

Cadet training focuses on areas which many youths find interesting.

In a typical training year, which coincides with the school year, cadets aged from 12 to 19 learn basic drill, first-aid, survival and aviation.

"There is a lot there for them to be interested in," Kannon said.

Both cadet corps have from 40 to 50 cadets each. Both units have about a similar number of boys and girls each.

Every year there are field trips to airports, such as Summerstown or Dorval, Que.

Cadets also get a chance to fly at least once a month.

And cadets can also learn rifle skills at the armoury in Cornwall or the firing range in Vankleek Hill.

The Lancaster squadron is in the process of organizing a pipe and drum band.

There is also a voluntary sports night where cadets practice volleyball, floor hockey and other sports to compete with other squadrons.

There are competitions for rifle shooting, drill and other events.

Lancaster cadets won the sports, drill and rifle Excursion Competition which took place at the Trenton airbase in May.

At the end of a school year, cadets have annual inspections at which local politicians or military officials are invited as inspecting officers.

Lancaster village Reeve Jennifer Charbonneau was the inspecting officer for the Claude Nunney, V.C., Squadron's annual inspection held in June at the airport in Summerstown.

Many cadets from both squadrons are sent to summer training camps at the airbase in Trenton.

Some cadets have gone to other camps in British Columbia, Alberta and in other parts of Canada.

All cadet training is free.

Cadets are supplied uniforms from the Canadian Armed Forces and instructors use material also supplied by the armed forces.

Plus, local sponsors help the two units as well.

The Legion in Lancaster sponsors the village's squadron by providing space and some funds.

The Lions Club and the Alexandria Flying Club sponsor the Alexandria squadron.

Other than flying and military training, local cadets are actively involved in their community.

Every year cadets help in poppy drives for Rememberance Day.

They also help out at the annual Fly-In Breakfast held every summer at the airport in Alexandria.

And sometimes, cadets help fundraise for various charities.

All the training, camps and community work helps cadets develop a strong and healthy level of self-esteem.

"It's a good confidence booster," Page said.

The training focuses on self-respect and respect for others. And that, Kannon said, spills over into the cadet's civilian lives.

"They start looking after their uniforms and themselves, and when that happens it helps them grow confident."

Le Centre culturel
"Les trois p'tits points..."
présente
YVON DESCHAMPS



le jeudi 15 octobre à 20h00
ECOLE SECONDAIRE REGIONALE DE GLENGARRY
BILLETS: $20 membres; $23 non-membres
INFO: 525-3393
Achetez vos billets dès aujourd'hui
Sièges réservés

VITALITY

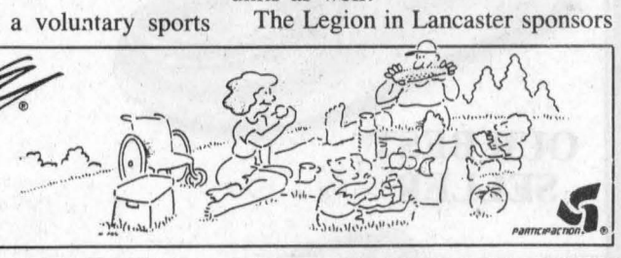

PARTICIPACTION

IES COMMUNICATIONS
Cantel Introduces . . . Cellular For the Rest of Us!
The New "Time On My Side" Cantel Price Plan FREE Off-Peak calling until December 31, 1992.
CALL US FOR MORE DETAILS - 930-2165
500—12th Street West, Cornwall
CANTEL APPROVED AGENT



WATCH REPAIRS GUARANTEED
HAVE YOUR WATCH FIXED BY A PROFESSIONAL

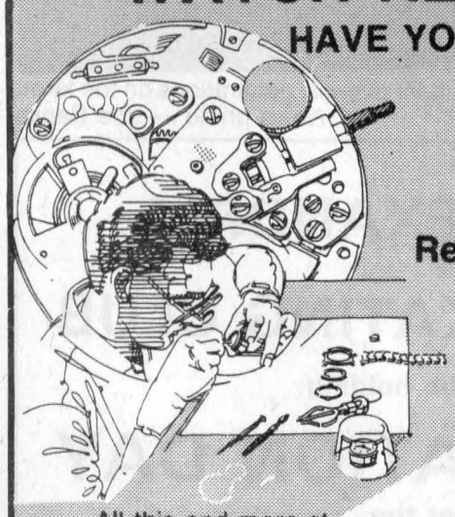

If you require a watch while yours is being repaired, we will gladly supply one for you
Repairs are completed within 10 to 30 days.
Repairs to all gold and silver jewellery requires 10 days.
Subject to availability of parts
We carry batteries for
WATCHES, CALCULATORS & HEARING AIDS
All this and more at
DESROSIERS & HOPE
JEWELLERS & GIFTS
49 Main St., S. 525-2339

ADAMS COMPUTER CONSULTING
• For Service • Quality Products
• Competitive prices on all computer and accessories
Package systems available or have a computer configured to fit your budget and your needs.
936-8357
34-6c

SÉLECTION
el ran 25th Anniversary Special
COME TRY OUR FAMOUS RECLINABLE
el ran SOFAS and CHAIRS

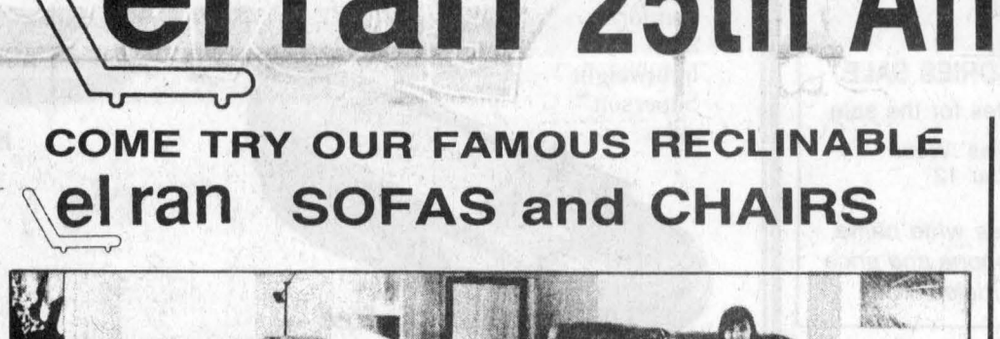



el ran SOFA and CHAIR
Get relaxation and enjoyment out of our reclining sofas and chairs

WATCH FOR OUR
1992 AUTUMN CIRCULAR
In Your Mail



Visit our showroom with over 20 sets on display
RECLINING SOFA and CHAIR SETS Starting at $949

THIS IS IT!
TITLEY'S
CLEARANCE of 92's
CHEV-OLDS-GEO TITLEY ALEXANDRIA, ONT.
If You Don't Shop Us, You May Pay Too Much!
525-1480

MEUBLES SÉLECTION
24,000 sq. ft. SHOWROOM
Free Delivery

MEUBLES Levac FURNITURE
The right choice...
At the right price!

OPEN
Mon. to Wed., 9-6
Thurs. & Fri., 9-9
Sat. 9 to 4

5676 Hwy. 34, Vankleek Hill
1-613-678-2004 or 2959



New legion officers

The new officers of the Royal Canadian Legion Branch 423 in Alexandria stand for a picture at the legion hall. They are First Vice-President Brenda Maisonneuve (front row, left), Secretary Pat Hauser, President Darlene Campeau, Past President Donald MacMaster, Third Vice-President Beverley Fournier, executives Bill Bernacki (back row, left), William Villeneuve, Donald McDougall, Orent Myatt, Germain Diotte, Treasurer Cliff Mullins, and Executive Dexter Desjardins.

Staff photo — Andre Perrella

Workshop reminder

If you're interested in reducing garbage you have one week left to register for the United Counties of SD&G Waste Management Master Plan Waste Diversion Workshop Saturday, Sept. 26, in Avonmore at the Avonmore Community Centre on Fairview Drive.

The workshop, which will run from 10 a.m. to 2 p.m., will feature the topic of what waste diversion systems residents think would be suitable for SD&G, how much waste should be diverted, and how much residents think reasonable to pay.

Pre-registration is required by Sept. 23 so that participants may receive an advance information package. Lunch will be provided and participants are asked to bring their own coffee mugs.

"This is the next step (in the Master Plan)," explains Steering Committee Chair John McAllister. "Now we look at what systems are out there that residents think would be suitable, and how much they cost. We want to look at how much waste we should divert from our landfills through the 3Rs and what we want to pay for so doing."

"Everyone in SD&G who generates garbage is invited," says PLC Chair Shaw. "It'll be a good start to Waste Reduction Week which is Sept. 27 to Oct. 4 this year."

For more information and to pre-register, contact Anne MacGillivray, Study Co-ordinator, Box 240, St. Andrews West, Ont. K0C 2A0, tel./FAX 938-6112.

RAP projects help to clean up St. Lawrence

The St. Lawrence Area of Concern, one of 17 across Canada, will receive $157,000 in new federal funds this year for implementation of four Remedial Action Plan (RAP) projects.

The funding, announced recently by the Minister of State for the Environment, Pauline Browes, is provided by Environment Canada's Great Lakes Cleanup Fund, one of three components of the federal government's Great Lakes Action Plan.

In 1992-93, $70,000 of the $157,000 dollars received from the Cleanup Fund will be applied to the Cornwall Pollution Control Plan's total $360,000 cost. The total project will be funded in equal parts by the city of Cornwall, the Ontario Ministry of the Environment and the Cleanup Fund. Another $87,000 will be used for three fish and wildlife rehabilitation projects to be undertaken in conjunction with the Ontario Ministry of Natural Resources.

The Pollution Control study will evaluate sewage overflows and loadings to the St. La rence River. Control cost options will also be studied.

The habitat rehabilitation projects include $45,000 for a study focusing on recreation of habitat along the Cornwall waterfront.

Another $40,000 is targeted for three Lake St. Francis tributaries — Sutherland, Wood and Gunn creeks. The environmental assessment phase of a Pointe Mouillee/Bainsville Bay reef design demonstration project will receive $2,000 through the Cleanup Fund. This amount will allow the continuation of the project, which received $25,000 for the design phase in 1991-92.

The Ontario Ministry of Natural Resources, a funding partner for all three of the habitat rehabilitation projects, will contribute $35,000. In addition, one MNR staff person in Cornwall will be serving as project manager for them.

Cleanup funds allocated for the Cornwall waterfront project will be used to design artificial reefs for the stretch of shoreline that lies between the Moses Saunders Power Dam and Marina 200. The objective of the reefs is to create slow-moving shallow water embayments where vegetation necessary for fish and wildlife habitat can be re-established. Such areas can become very productive and will be important spawning and nursery habitats.

The three Lake St. Francis tributaries provide spawning grounds and nursery areas for many of the fish species living in the lake. The tributary project will help to repair damage to these fisheries that results from heavy sediment loads and excessive levels of nutrients.

The Pointe Mouillee-Bainsville Bay demonstration project is aimed at restoring and preserving one of the province's foremost wetlands. Located along the north shore of Lake St. Francis, this horseshoe bay serves as a staging area for waterfowl. It is also considered to be of lake-wide significance as a perch spawning site.

A serious erosion problem along the face of Pointe Mouillee contributes to poor water circulation in the bay itself. The Cleanup Fund project proposes to use artificially constructed reefs and islands to both control the erosion and substantially increase fish and wildlife habitats along the point.

Cause needs support

Local United Church representatives are appealing to area people to assist in contributing to the reconstruction of Lazarus House, the Dundela, Ont. United Church which was destroyed by fire on Sept. 2.

Lazarus House was the home of Rev. Allan Tysick, who worked tirelessly there to aid the chronically poor living in that area. But while the building is gone, the work continues.

A new co-ordinator director, Lynn Edwards, has been on the job, supplying the people's needs first from her car, and more recently from a pickup truck. As of Friday, Sept. 4, recipients of Lazarus House donations could pick goods from a building loaned by Matilda Township, located across the road from the church.

The cause, however, badly needs clothing, food and monetary donations. Anyone wanting to give may call Bob Coleborn at 525-2080 or Lynn Edwards at 652-4142.

CHLORINE TRUCKLOAD SALE
Fantastic Prices on
40 Kg Drums - 34 Kg Drums - 10 Kg drums
Winter Covers
"Good Selection of Patio Furniture"
GREEN VALLEY SWIMMING POOLS LTD.
Open: Mon.-Fri. 9-6; Sat. 9-4; Closed Sunday
Hwy 34, Green Valley André Lalonde, prop. 525-3743

DON'T BANK ON YOUR BANK FOR THE BEST RETURNS.
For the 10-year period ended August 31, 1992, Trimark Fund investors earned 16.6%
Latest 1, 3 & 5 year performance to August 31, 1992: 14.3%, 6.1%, and 6.3% respectively.
TRIMARK FUND
INVEST YOUR SAVINGS WHERE THEY'LL REALLY GROW.
TRIMARK MUTUAL FUNDS
WE MANAGE. TO OUTPERFORM.
All returns, audited by Ernst & Young, Chartered Accountants, are historical annual compounded total rates of return and reflect changes in unit value and distributions reinvested. They do not take into account sales charges or administrative fees payable by unitholders which would have reduced returns. Past performance does not guarantee future results. Your unit value and investment returns will fluctuate. Important information about any mutual fund is contained in its simplified prospectus. Read your prospectus carefully before investing. You can obtain one from:
PHIL HALE
Brightside Financial Services
504 Pitt Street, Cornwall
938-7782
Designed by Trimark Investment Management Inc.
38-tf

Has your car gone to the Dogs?
Time for a new pup?
The Classifieds should give you something to Howl about!
The Glengarry News.

Church-On-The-Hill
Alexandria United Church
ANNUAL TURKEY SUPPER
FRI., SEPT. 25
5 p.m.—8 p.m.
Alexandria Curling Club
Adults $8.00
Under 12 yrs. $3.50
Under 6 yrs. ..... FREE
EVERYONE WELCOME
This message courtesy of Shepherd Motors Ltd.

KEEP THIS DATE OPEN
Thurs., Sept. 24
It's Our Annual
NEW CAR SHOW
Featuring
BOBBY LALONDE
With Special Guest
KELLI TROTTIER
And The New
1993 MODELS
From 5:30 to 9:30 p.m.
Roy's PONTIAC BUICK Cadillac GMC TRUCK CENTRE
Green Valley
525-2300

ONTARIO HONDA DEALERS 1992
BULK BUY BLOW OUT
Final Price
OFFERS END SEPT. 30
Accord LX Sedan Automatic
All great sales must come to an end. Fact is, our BULK BUY Blow Out has been so successful that the inventory is rapidly disappearing... Don't be disappointed. This is your last chance to get huge dealer discounts on remaining 1992 models. Every new Honda is clearly marked with the Final Price. Here's a few examples. It's last call to take advantage of these rare savings. Get your Honda NOW!
Here's Just One Bulk Buy Deal!
1992 ACCORD LX SEDAN Automatic
$15,995 Plus freight, taxes and P.D.E.
EVERY '92 HONDA IS REDUCED!
Here's a few more of our Bulk Buy Deals

Accord LX Coupe, 5 Speed	Bulk Buy Price	$14,245.*
Accord EX Sedan, Auto	Bulk Buy Price	$18,845.*
Accord EXR Sedan, Auto	Bulk Buy Price	$21,599.*

Dealer may sell for less
* Plus freight, taxes and P.D.E.
HONDA
Alexandria Honda
439 Main St. South
Alexandria
Tel: 525-4900 1-800-267-2333
Ontario Honda Dealers Association

YOU MAY
WIN a HONDA
From now until Sept. 23
Test Drive any 1992 Honda and get a chance to
WIN A 1992 HONDA ACCORD LX
at your #1 HONDA DEALER
Ontario Lottery License Number 923469
38-1c
ALEXANDRIA HONDA
439 Main St. S., Alexandria 525-4900, 1-800-267-2300

Council Briefs

The following items were discussed by Alexandria town councillors during a public meeting on Sept. 8.

Residents want pit gone

Council will again look into options over what can be done with an unsightly pit near Elm and Bishop Streets.

This came after neighborhood resident Albert Martin complained to council that the 20-year-old abandoned pit near his home is lowering real estate values of nearby properties. The pit has been a perennial thorn in council's side for most of those years, but it has been unable to force the property owner to fill it in.

The deep and weed-infested pit also poses a danger to local children.

The pit was dug by property owner Arthur Duggan 20 years ago for a construction project.

Duggan then did nothing with the pit, and the building permit expired.

Martin told council that he and several other residents who live near the pit want something done about it.

Council said they will examine the public standards bylaw to see if there are any regulations to force the pit's owner to do something about it.

Town Clerk Leo Poirier said it might take a few months before anything can get done because notices have to be sent to Duggan, and he has a few months to respond.

Also, since the pit is private property, council is not sure if the town can legally force Duggan to do anything with it.

Taxi by-laws outdated

Councillor Gary Shepherd told council that the town's taxi bylaw needs to be updated.

He said safety requirements, insurance and other aspects of the bylaw are out of date in that they are too lax.

Also, the bylaw tends not be enforced.

According to the bylaw, taxi cars have to be inspected twice a year. Shepherd said those inspections haven't taken place in the past few years.

The bylaw is currently being reviewed by Property, Traffic and ByLaws Committee.

Glengarry Outreach in Alexandria

Reeve Bruno Massie said he is trying to interest Glengarry Outreach into having a main distribution centre in Alexandria.

Glengarry Outreach offers services to seniors such as meals-on-wheels and transportation services.

Massie said that since many of the organization's clients live in town, the services should originate in town.

He plans to meet with officers of Glengarry Outreach soon.

Centre Culturel can sell tickets

Council passed a resolution allowing Le Centre Culturel to sell Nevada tickets at Food Town.

The resolution makes an exception for the francophone cultural centre. Normally, Nevada tickets can only be sold by an organization at its clubhouse.

In order for an organization to acquire a licence to sell tickets outside their clubhouse, a special resolution from town council is needed.

Donations for hospital

Council approved a $30 donation to the Royal Ottawa Health Care Foundation.

The organization helps people of all ages who have suffered a tragedy and are staying at the Royal Ottawa Hospital and at the Rehabilitiation Centre.

RARE raring to go

Deputy Reeve Jacques Joly reported that the RARE plant's renovations are going smoothly.

He said the fence posts around the plant are being installed, and the mezzanine walls are almost complete.

Mail call

Council has agreed to send a letter of appreciation to pharmacist Sam Sultan for the work he did at his park at Mill Square, and a letter to A La Page in support of literacy week.

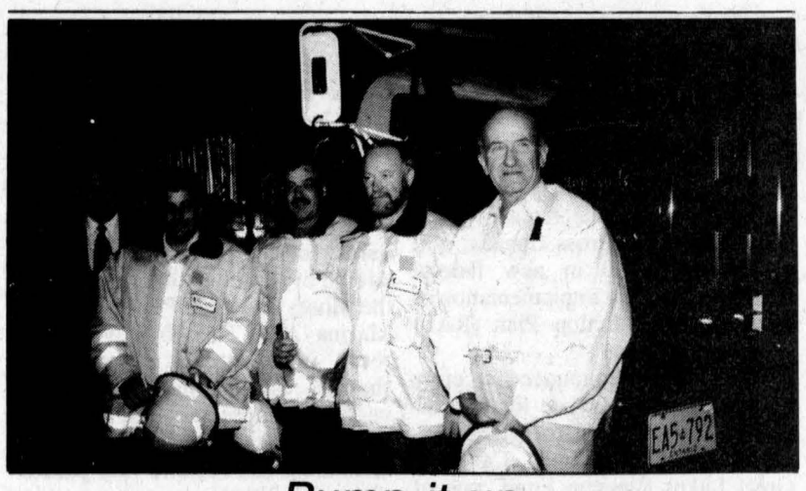

Pump it up

The Kenyon Township Fire Department has acquired a $100,000 shiny, new fire truck. Jerome Masterson of Roy's Pontiac Buick Cadillac, firegfighters Marc Guindon and Gary McIntosh, Fire Chief Don MacCulloch, and Kenyon Township Reeve Wilfred Vallance stand beside the pumper which can carry 1,200 litres of water, three times that of their old 1962 pumper, which was traded in.

Staff photo — Andre Perrella

Budget slashing concerns area conservation officers

The Ontario Conservation Officers Association has serious concerns over the slashed enforcement operating budgets and new priorities of the Ministry of Natural Resources in parts of Ontario.

In Southern Ontario, a conservation officer's operating budget has been reduced by more than 50 per cent.

The ability to react to serious after house complaints from the public about natural resource abuses has been thwarted almost entirely. Officers will not be paid to respond to these complaints and in some areas are being denied even compensating time off in lieu of payment.

To further complicate the officers' ability to respond to complaints when they are scheduled to work are mileage restrictions which in some districts average as low as 50 kilometres per day. Other districts have seen a reduction in the number of marked enforcement vehicles dedicated to conservation officers.

Nowhere in Ontario is there a conservation office working on a statutory holiday, a traditional peak resource user period.

The Ontario Ministry of Natural Resources has recognized that commercial poaching is a serious threat to wildlife but merely paying lip service to this outrage will not save your natural resources.

Ontario was a leader in Canada in the field of special investigations to combat commercial poaching. This year our special investigative unit was disbanded and reassigned in the name of re-organization.

The Ontario Conservation Officers Association recognizes the need to maintain a professional, consistent enforcement program. Hamstringing the natural resources enforcement budget will have a similar impact on wildlife.

Conservation Officers everywhere rely heavily on public co-operation to effectively safeguard our wildlife. If an officer can't help you this fall, don't blame the officer.

It is the goal of the Ontario Conservation Officers Association to convince both the Provincial Government and senior Natural Resources managers that this province's wildlife is a priority that deserves better protection. The taxpayers of this province deserve a level of service similar to that of recent years, not a shell of what it was.

What are your natural resources worth? How much are you willing to lose?

For further information please contact: Al Farrer, president, OCOA, 807-548-1424; Rick Stankiewicz, vice-president, 613-637-2887 or Ian Anderson, past president, 705-282-2874.

Michel Menard D.D.
Denturist

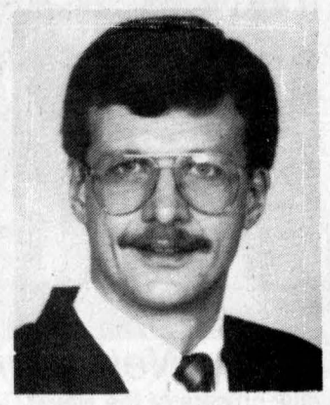

- Immediate Appointments
- Dental Repair
- Complete Partial and Soft Plates at *"Smiling"* Prices

19-tf

50 Ste Catherine, St. Polycarpe, Que. **(514) 265-3332**

ANNOUNCEMENT

IES COMMUNICATIONS LTD. of Cornwall is pleased to announce the appointment of **ERIC METH** as General Manager of its Radio Communication Division.

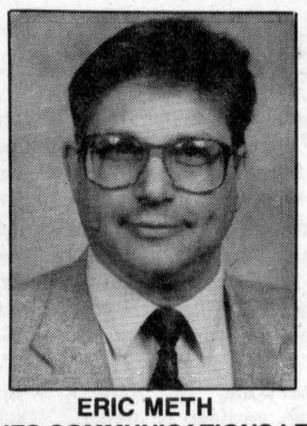

ERIC METH

ERIC METH brings more than 25 years of experience in Two Way Radio Communications and Systems throughout Canada, the United States and overseas markets. With the communications industry undergoing significant changes in the area of radio based communication Systems, IES will be well positioned to provide information and products for these emerging technologies. These areas include: Analog and Digital Radio Systems, Mobile Data, Satellite Communications, Wireless Computer Local Area Networks, as well as traditional Land Mobile products such as portable radios, mobile radios and base station communications.

IES COMMUNICATIONS LTD., as part of INDUSTRIAL ELECTRONIC SYSTEMS, has been involved in Radio Communication Systems, Sales, Service and Installation for more than 17 years. IES is located in Cornwall, near Brookdale and 12th Street and provides Radio Communication services to individuals and businesses in the United Counties of Stormont, Dundas and Glengarry. INDUSTRIAL ELECTRONIC SYSTEMS LTD. will continue to support the commercial and industrial community with electronic consultation and troubleshooting services. **IES COMMUNICATIONS LTD.** is a **CANTEL Approved Agent,** supplying Cellular Telephone products and services as well as MIDLAND Land Mobile Radio products for the Two Way Radio Industry. IES has been servicing and will continue to service, radio communication products and systems in the United Counties area.

Eric Meth hopes to meet all customers, past and present, in the coming months. If you wish any further information please contact

IES COMMUNICATIONS
500 - 12th St. W. Cornwall
(Near Brookdale)
932-2165 or 932-8528

CNIB The Canadian National Institute for the Blind

OBJECTIVES: To ameliorate the condition of the blind in Canada, to prevent blindness, and to promote sight enhancement services.

Awards night will honor supporters

The 19th annual banquet and awards night of the Big Brothers and Big Sisters of Cornwall and District will be held on Saturday, Oct. 3 at the Holiday Inn, 805 Brookdale Ave., Cornwall.

The purpose of the banquet is to recognize and honor Big Brother and Big Sister volunteers.

Following the dinner and presentation of awards, there will be a dance with music being provided by Leisure Sound.

Laurie Leblanc, Ontario Regional Executive Director, Big Brothers of Canada will be in attendance at this year's annual banquet and awards night.

All supporters of Big Brothers and Big Sisters in Cornwall and S.D.&G. are encouraged to attend the special night.

Reservations for the banquet and awards night can be made through the local Big Brother/Big Sister office by calling 933-8035.

Come and discover the treasures at your friendly

Martintown Flea Market

Everything from "A" to "Z" plus antiques

Open Every SATURDAY & SUNDAY

Main St. next to the General Store 38-1c

KEEP THIS DATE OPEN

Thurs., Sept. 24

It's Our Annual
NEW CAR SHOW
Featuring
BOBBY LALONDE
With Special Guest
KELLI TROTTIER
And The New
1993 MODELS
From 5:30 to 9:30 p.m.

Roy's PONTIAC BUICK Cadillac GMC TRUCK CENTRE
Green Valley
525-2300

Eastern Ontario Health Unit
Bureau de santé de l'Est de l'Ontario



tel. (613) 933-1375
1-800-267-7120

DOGS AND CATS MUST BE VACCINATED
RABIES VACCINATION CLINIC
SATURDAY, SEPTEMBER 26
1 to 4 p.m.

ALEXANDRIA
Dr. Janet Lalonde, Alexandria Veterinary Clinic, RR #2 Glen Robertson Road

AVONMORE
Dr. Brian R. Harrison, Dr. A. James Wood, Avonmore Veterinary Clinic, 75 Main St.

HAWKESBURY
Dr. Glen Collard, Dr. Denise Green, Hawkesbury Animal Hospital, 1075 McGill St.

LANCASTER
Dr. Barbara Bougie, Dr. Daniel Guillet, Lancaster Veterinary Clinic, 104 Maple St.

MARTINTOWN
Dr. Ian R. MacNaughton, Martintown Animal Hospital, RR 2, Nine Mile Rd.

ST. ISIDORE
Dr. Jacques G. Maisonneuve, St-Isidore Vet Clinic, 12 Bergevin Street

VANKLEEK HILL
Dr. Donald G. MacLeod, MacLeod Veterinary Clinic, 69 Perreault Street

WILLIAMSTOWN
Dr. Thomas Kral, Dr. Brian J. MacNaughton, Williamstown Veterinary Services, Williamstown Fire Hall

COST: $11 PER DOG/CAT

Please have your dog restrained on a leash and your cat in carrier or pillowcase 38-2c

SUPER TRUCK EVENT
MAZDA TRUCKS ARE #1
In Import Sales, Customer Satisfaction and Value
ONLY A FEW 1992's LEFT

1992 MAZDA B2200 SHORT BOX PICK-UP
From **$8,695**
With FREE Stepbumper



You Save $1,300

1992 MAZDA CAB PLUS SPORT SE-5



From **$12,395**
You Save $1,500

WE WILL *NOT* BE UNDERSOLD
SAVE $750 ON 1993 MAZDA TRUCKS
*Freight, PDI, and applicable taxes extra

CORNWALL MAZDA

One of the best full line warranties 3 yr./80,000 km. bumper to bumper, 5 yr./100,000 Km. major components. No deductibles

1405 Rosemount Ave. **933-6210**

Lancaster starts classes with 144 students

North Lancaster

I guess by this time most people have gotten into a regular routine with the schools open for another year and "summer" pretty well in the past.

Here in North Lancaster principal Jean-Pierre Bourdeau informs me that we have a total of 144 students this year.

Mrs. Cecyle O'Connell will be teaching Pre-kindergarten with an aid and Denise Lambert will teach Kindergarten. Grade 1 teacher is Ginette Girard and Darlene Sampson has Grade 2.

Nicole Gravel looks after Grades 3 and 4 while Gilbert Séguin has 5 and 6. The future graduating class is prepared by Marc Brunet. Resource teacher is Danielle Duplantie and music teacher is Cécile Lalonde.

Adèle Lefebvre is looking after Phys. Ed. and library while Father Ostler is still the parish priest. Secretary for the school is Ginette Viau and janitor is Clem Bacon. We wish them all a very successful year.

* * *

The ladies of UCFO had their first meeting after a summer break and Luce Cholette (pres.) welcomed members along with guest speaker Clotilde Howieson who is employed by Eastern Ontario Health Unit and is educator in food hygiene.

* * *

The ladies found her talk very informative. Here are a few dates you might want to take note of: Nov. 28 the annual Christmas party where the quilt draw will be held; Saturday, Sept. 26 "Festival des Pommes," Sacred Heart Hall, Alexandria.

Sept. 24, there is a course starting at the Ste. Thérèse school given by Marguerite Marleau. It is on the subject "Mental Health" and will be on Thursday evening for six weeks. There will be different well-informed resource people for each different night. The cost is $25.

On Oct. 6 the regional committee of UCFO invites all local clubs to a meeting at St. Isidore. The subject will be how a committee works and how to find new members.

On Tuesday, Nov. 17 at the Wendover school there is a free session at 8 p.m. on the subject of "Violence and Women." Please make an effort to attend.

* * *

In closing we would like to wish Cécile Poirier a speedy recovery; I heard she was hospitalized in Ottawa. Also in Ottawa was Jean-Noel Campeau who had an operation; we wish him to get well quickly.

Happy birthday to Cécile Campeau on the 21st of Sept. and happy anniversary to Pierre and Thérèse Bourbonnais on the 24th.

St. Elmo places third in syrup contest

St. Elmo

by W. MacKinnon
527-2348



Velma Franklin has returned from a three-week holiday motoring through northern mid-west United States and a visit with her daughter Jennifer and her family at Sioux Lookout, Ont. On Labor Day weekend she enjoyed the company of granddaughter Annie Laurie Franklin of Bridge End, Lancaster Township.

* * *

Marg deHaas, St. Elmo West, had a visit for a few days this past week from her grandchildren, Natalie and Lauren Krol of Berwick, Ont. Natalie and Lauren had days of good fun at Oma's (grandma's). On Labor Day weekend Mary had a visit from her niece Angela and her husband Kim Twining and their children, Whitby, Ont.

* * *

The Kintra Artists Club met on Friday evening, Sept. 11 at the Gordon Church hall with a good attendance of members. Plans were made for a sale of artwork at the Maxville Sportsplex on Nov. 28 and 29.

* * *

Congratulations to maple syrup producer, Albert Villeneuve of St. Elmo West, who took third prize at the Williamstown Fair for maple syrup of extra light color.

In the three categories of extra light, medium light, and regular light there was a total of 216 entries from maple syrup producers of Ontario and Quebec.

Official closing of EKKLESIA 2000 this Monday

The official closing of EKKLESIA 2000, the Diocesan Synod of the Diocese of Alexandria-Cornwall, will take place on Monday, Sept. 21, 1992, at 8 p.m. at the St. Joseph Secondary School Auditorium, Cornwall.

The official closing will mark the culmination of a three year Diocesan Synod which involved the consultation of thousands of people of the Diocese through surveys, questionnaires, study groups and other soul searching to ascertain how diocesan church and parishes may meet the challenges to be faced by the Catholic Church in the year 2000.

A large proportion of laity, religious and clergy was consulted to submit recommendations to Bishop LaRocque as to what are the principal needs of the Diocese and to recommend appropriate action.

As early as September 1987, Bishop LaRocque announced a decision to organize a Diocesan Synod which is a consultative body to ascertain the needs of the Diocese and to recommend appropriate action. A Diocesan Planning Committee was organized consisting of representatives of the clergy, the religious and the laity of the Diocese.

The co-ordinating committee began by consulting the population of the Diocese. As a result, a number of documents were produced such as: "A Diocese in Transition", "The Voice of the People of God", and "Presbyterium '89". These basic documents were used by various Diocesan Commissions to bring about resolutions as to what is needed to ameliorate the life of the clergy, the spiritual life of the laity, family life, single life and the life of persons in special situations such as the alienated, the divorced and separated.

At parliamentary sessions held at General Vanier Secondary School, Cornwall, in 1990, some 500 delegates from all the parishes of the diocese voted on resolutions submitted by Diocesan Commissions as to what were considered the principal needs of the diocese, parishes and persons and how these needs should be met.

The second year of the Synod concentrated its attention on trying to arrive at a consensus on how the diocese and the parishes could form structures and reorganize to meet the needs expressed in Year I of the Synod. In April 1991, delegates at a plenary session at Tagwi Secondary School, Avonmore, finalized the resolutions submitted to Bishop Eugene LaRocque and recommended structures to be established in the Diocese. Many of these new structures have already been established by the Bishop.

The final year of the Synod involved perhaps the most difficult phase.

This involved how to put plans into action. Each parish was requested to formulate an "Evangelization Blueprint" or plan of action whereby in practical ways they may put into practice a plan of action to invigorate their parishes. This involves objectives such as making parishes more welcoming communities; better liturgies, ministries to youth, to families, and to the non practising; the sick and shut ins; Catholic education; Pastoral and Religious formation, better communications.

Vankleek Hill Livestock Exchange Ltd

MARKET REPORT
September 14, 1992
GOOD CALVES: $1.25-$1.50
High Seller: $1.67
John & Mary MacLeod, Dalkeith
COWS: 53¢-61¢
High Seller: 67¢
Aldege Thomas, Calumet
STOCKERS: $1.10-$1.20
High Seller: 74 1/4¢
Ronald Campeau, Green Valley

ALEXANDRIA OPTICAL
COMPLETE OPTICAL SERVICE
EYEGLASSES, CONTACT LENSES
DISPENSING OPTICIAN
For Eye Examinations
Tel. 525-4340
Lochiel St. W. Alexandria



J.M. DIGUER
C.C.L.F.(M)O.C.L.A. 27-tf

WE'RE HELPING YOU
BEAT THE RECESSION
WE'RE ALWAYS 15% LOWER THAN SUGG. RETAIL PRICE
NO GST
until the end of September
Maji, Tohu-Bohu, Glynne Percy, Odli & more
LITTLE FRIENDS
LES PETITS AMIS
André and Céline Lefebvre, props.
HOURS:
Mon.-Thurs. 9-5:30; Fri. 9-9; Sat. 9-4
1st Conc. Kenyon (off Hwy. 34)
Alexandria
525-3726

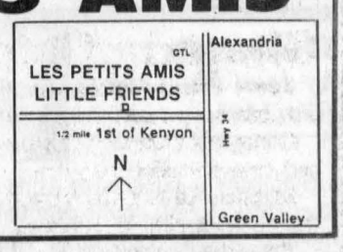

3 DAYS ONLY!
September 17, 18, 19
VALUE BONANZA SALE!
•1% APR for 36 MONTHS!
See us for details on this special financing
● Save on parts purchases!
● And much more!
MAXVILLE FARM MACHINERY LTD.
Highland Rd., Maxville
527-2834
To qualify for 1% APR, you must visit the dealership and make your purchases during the 3-Day Value Bonanza Sale. Don't miss it!



THE STORMONT, DUNDAS & GLENGARRY HIGHLANDERS
Cordially Invite You To Attend An
OPEN HOUSE
Sunday, September 27
From 1:00 p.m. to 4:00 p.m.
At The Cornwall Armoury
Fourth Street
at Marlborough
SCHEDULED EVENTS
• Tactical demonstration by the Infantry Company
• Command Post and Radio Operations
• Weapons Demonstration and Exhibition
• Operational Field Equipment Set Up
EVERYONE WELCOME



You've never seen a
BRIDAL SALE
like this . . . .
MAGNIFICENT
BRIDAL GOWNS
AT VOGUE...
1/2 price
sensational savings!
SAVE $300. TO $900.
Choose from Vogue's great selection of Silks, Taffetas Satins!
Hundreds of Gowns to choose from
BRIDAL SALE OFFER EXPIRES OCT. 12/92
Vogue OF CORNWALL
Alterations extra.
YOUR VEIL AND CROWN 1/2 PRICE
Shop Thurs. and Fri. 'til 9
Vogue Shoppe • 500 Montreal Road • 932-1312
CORNWALL



FALL SALE
All Our Shrubs, Fruit Trees, Shade Trees, Perennials and Evergreens 20% OFF
FALL GARDENING TIME
PLANTING AND PREPARING FOR WINTER
Special area of EVERGREENS $6
ROSES 50% OFF
BEST BUYS ON BULBS
FALL SUPPLIES ARE IN!
GREAT SELECTION
Gauthier's Greenhouse Garden Centre
Winterize YOUR GARDEN
347-2237
Old Hwy #2, R.R. 1, Curry Hill, Ont.



Optimist Club donates $1,084 to CHEO

Glen Robertson
By Colette Sauvé
Tel. 874-2076





Monster potatoes
Odette Sauvé of Mill Street in Glen Robertson stands beside some huge potato plants that grew to an astonishing height of five feet, eight inches.

Winners of the bingo held last Saturday at the social centre were: jackpot, Nancy Leclair of Vankleek Hill and Maria Beauclair of Glen Robertson each won $200. Ginette Lécuyer of Riceville, Nancy Leclair of Vankleek Hill and Denise Rozon of Vankleek Hill shared $400. Mystery Game: Gisèle Dicaire of Alexandria, Diane Lefebvre of Apple Hill, Jean Hambleton of Dalkeith, Marie Rose Marleau of Rigaud, Winnie Leroux of Ottawa. Lucky bonanza winner of $300 was Juliette Robertson of Glen Robertson. Next bingo is on Oct. 10.

Optimists

Lise Ménard of Glen Robertson was the happy recipient of the $1,000 monthly draw held on Sept. 6. Seller of the ticket was Denise Lacombe.

Glen Optimists sent the sum of $1,084.11 to CHEO. This included the profits from the special effects ball game and the fines paid at every weekly meeting. A reminder to all the members that our meetings are held every Sunday at 10:30 a.m. at l'Heritage.

* * *

Happy wedding anniversary and best wishes to Lorraine and Eric Currier who are celebrating tomorrow (Sept. 17). Lil and Jim MacDonald celebrated their 55th wedding anniversary on Sept. 4. Family celebrations were arranged for them on Tuesday and Thursday evenings at the Georgian House in Alexandria for dinner. Present were daughters Heather and Nick Mastronardi of Laval, Joan and Earl Chapman of Roxboro, Mr. and Mrs. P. Mastronardi, nephew Jim and Joan MacDonald of Calgary, Alberta, niece Margaret Anderson from Ottawa, cousins, Bob and Barbara Edgar of Ottawa and Viola Hope of the Glen. A celebration that they will cherish forever and Jim and Lil are sending a thank you to all.

* * *

Laurette Brulé of Ottawa is spending the week visiting with sister Juliette Robertson.

* * *

Attending the wedding of Lise Lanthier to Michel Roy of Les Cèdres were Annette and Angus Lyman, Theresa and Paul from Niagara Falls, N.Y., Alex and Florence of Cayuga, Ont. and Donald from Ottawa. Lise is the daughter of Maurice and Marguerite Lanthier. The newlyweds will reside in Ile Perot. A party was held in Ottawa last Saturday to celebrate the 50th birthday of Madeleine (Lanthier) Robinson.

* * *

To my friend, Raymond Lavallée who will be in the midway this coming Saturday, Sept. 19, if he makes it to 100 years old. Have a great day and the best for the coming year! Happy birthday wishes to Tammy Lacombe who is also celebrating this Saturday.

* * *

Speedy recovery wishes are sent out to Angus Lyman who underwent surgery last Friday morning at the Ottawa General.

First woman justice has local roots

Dalkeith
by Jean MacLennan
874-2385



Sympathy is extended to Aline Lanthier (Mrs. Remi) on the death of her mother, Rachel Lavoie of Hinton, Alta. Aline went west for the funeral. On her way home she attended ceremonies in Toronto where her son Marcel received his first term certificate as a technician in electronics from radio college. He is continuing his studies there.

* * *

Tracy Hambleton has gone to Kingston to St. Lawrence College. She joins my granddaughter Josie MacLennan who has started her second year of studies there.

* * *

Saturday, September 19, Phyllis and Melvin Terry will mark their 49th wedding anniversary. Congratulations.

In the Sept. 9 issue of the *News* under Alexandria Copy Cup was an item of real interest to people around Laggan. Lynne Leitch, who was sworn in as Ontario's first female justice in the Ontario court's general division, is the daughter of Alma (MacLennan) formerly of Laggan and Howard Perry.

This summer Alma and Howard of London celebrated their golden wedding anniversary. Congratulations from your Glengarry friends.

* * *

The Dalkeith Library has just had a book exchange so there is new reading for borrowers. This year the following magazines are availabe — Canadian Consumer, Canadian Geographic, Canadian Living, Chatelaine (English), Chickadee, Clin d'oeil, Crafts Plus, Harrowsmith, Hibou, Macleans, National Geographic, Owl Magazine, Seventeen, Woodworkers' Journal, Scala, Country Woman, Elderhosted and TLC (Gardening).

The "Wall of Fame" in the Angus Gray Hall in Maxville has a good representation from our area — William Jamieson of Brodie, a great uncle of Jack Jamieson, Lorne MacDonald, Kirk Hill, Donald W. (D W.) MacLeod, Kirk Hill, William D. MacLeod, Spring Creek, grandfather of William D. MacLeod and John E. McIntosh, Breadalbane, also known as "Sandy Fraser" from the Farmers' Advocate.

Of course all the inductees are well-known throughout Glengarry

FIRE PROTECTION

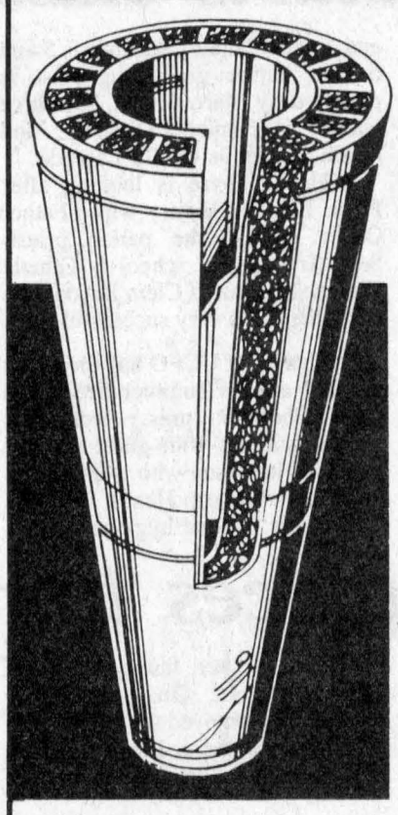

with the all stainless steel
Sentinel®
Chimney
Years of research, followed by a decade of successful field applications, have produced SELKIRK's best wood apliance chimney.
It's most advanced features are...
Insulation-to-Insulation contact. This creates a continuous column of protection which significantly reduces the formation of creosote and the potential for chimney fires. The Sentinel warranty, the most comprehensive ten year limited warranty in the industry...even covers damages caused to the chimney as a result of chimney fires.
SENTINEL, a ULC listed to 2100°F chimney. Your best choice.
SELKIRK METALBESTOS

SPÉCIALITÉS
E.R. CAMPEAU
Building Material and Paint
Open: Mon. to Fri. 8 a.m. - 5:30 p.m.; Sat. 8 a.m. - 2 p.m.
1115 St. Patrice, Dalhousie Stn., Que.
347-3436 or 1-800-363-5148



Claude Major

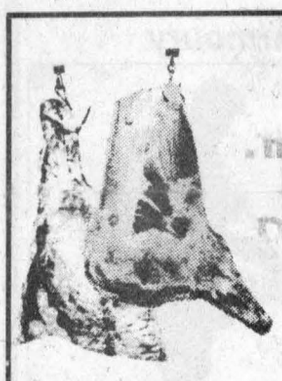

L. Cuerrier's
MEAT MARKET
Opening
Wednesday, Sept. 16
CANADA NO. 1 RED BRAND BEEF
• Full line of Cold Cuts
• Fresh Produce • Beatrice Dairy Products
• Betty Bread • Pastries
• Small line of Name Brand Groceries
38-1c
CUSTOM MEAT CUTTING & WRAPPING
11 Main St.
Maxville
527-1260

CLEARANCE
OF
'92 MODELS
THIS
IS
IT!
CHEV-OLDS-GEO
TITLEY
ALEXANDRIA, ONT.
If You Don't Shop Us, You May Pay Too Much!
Hwy 34, South, Alexandria
525-1480

We're looking for
ONTARIO
JUNIOR CITIZENS
Do you know one?

Do you know a young person, aged 6 to 18 years, who is involved in worthwhile community service or a special person who is contributing, while coping with a physical or psychological limitation? Do you know a youth who has performed an act of heroism?

The Ontario Community Newspapers Association with Bell Canada as the patron, are looking to recognize these "good kids", the young people of our province who show a commitment to making life better for others.

To nominate an individual or a group of young people, for the Ontario Junior Citizen of the Year Award, please contact this newspaper or the O.C.N.A. at (416) 844-0184. Nominations, for this year's awards, will be accepted until October 31, 1992.

Every nominee will receive a certificate and up to 12 individuals and one group will be the recipients of a plaque presented by the Lieutenant Governor of Ontario, an Ontario Junior Citizen of the Year lapel pin, $200.00 and a family portrait with the Lieutenant Governor.

NOMINATION FORMS - are available by contacting this Community Newspaper or O.C.N.A. (416) 844-0184.

ONTARIO JUNIOR CITIZEN OF THE YEAR AWARDS
ontario community newspapers association
Bell

The Recommended Changes To The Trees Act

The Ministry of Natural Resources (MNR) has been asked to amend the current Trees Act to give all municipalities the opportunity to pass local bylaws to protect trees.

The Tree Bylaws Advisory Committee, with members from the Association of Municipalities of Ontario and the province, has recommended changes to the Trees Act.

The ministry will welcome public comments on the recommendations until **September 30, 1992.**

The Recommendations Propose To:

- allow municipalities to pass bylaws that meet local needs for regulating the removal of trees on private lands
- provide local citizens with the opportunity for input into how the cutting of entire woodlots, important stands of trees, or heritage trees, might affect the community
- give landowners an opportunity for input into the development of local bylaws
- prevent misuse of wooded land by allowing local councils, in certain circumstances, to issue stop-work orders or require that permits be obtained before cutting trees

The Recommendations Do Not Intend To:

- prevent anyone from cutting trees on their own property for their own use, or the properly planned harvesting of trees, in accordance with good forestry practice
- regulate farm crops such as Christmas tree crops, orchard stock and trees for landscaping

The publication ***Before You Cut That Tree*** has more information on the recommended changes to the Trees Act. It is available at local MNR offices.

Renseignements en français : (705) 945-6625

Ontario

Open house will be held at Iona on Thursday

St. Raphael's
Cathie MacDonald
525-1174



Info Iona

School has once again started at Iona and here is this year's faculty: Bonnie McDonell (J.K.), Johanne Pilon-Brunet (F) and Mary Lynne Sauve (E) Sr. Kindergarten, Anne Marie Chartre (F) and Colleen McDonell (E) Grade 1 and 1/2, Jocelyne Seguin and Hilda McDougall, Grade 2 and 3, James Dunne (E) and Monique Menard St. Martin (F), Grade 4 and 4/5, Kathleen Stewart (E) Grade 5 and Johanne Berger (F) Grade 5 and 6, Rick Blanchard (E) Grade 6 and Librarian, Laurie MacDonell (E) and Lee MacKinnon (F) Grade 7 and 7/8. Mary McKenzie is the resource teacher, Anne Tupper is in physical education and Ron McAllister is principal.

Open House will be held tomorrow, Sept. 17 from 7 to 8:30 p.m. to meet your children's teachers.

Because of the success of the Canadian Tire money drive last year it is being held again this year. Your support is appreciated.

* * *

Euchre is once again under way at St. Raphael's Parish Centre. The first night of euchre will be Sunday, Sept. 20 and everyone is welcome.

The St. Raphael's Parish Centre has recently undergone renovations. All the work was done by parish members who volunteered their time or money. A first rate job was done and the centre is looking terrific. A big round of applause for all the volunteers.

Mervyn and Anna Margaret MacDonald recently travelled to Norwalk, Connecticut along with Barney and Betty McDonell of Glen Robertson, Bud McDonell and Olive Seguin of Green Valley, Evelyn McDonell of Lancaster and Geraldine Tibbals of Alexandria for the wedding of Rhenberg/Sayers. A great time was had by everyone.

* * *

Our thoughts and prayers go to Cecile Poirier, Martin Roy and Charlie Williamson who are all in the hospital.

While en route to his home in Calgary Kevin MacDonald visited recently with his parents Ewen and Lorraine MacDonald of Glen Roy.

He had spent the last six months with the UN peacekeeping mission in Syria.

It was also the first time he saw his new nephew Joseph born on June 17.

This is the son of his sister Karen and husband Robert Delorme of Cornwall. The family says congratulations Mom and Alec on your forthcoming marriage.

Centre de santé communautaire de l'Estrie CSCE
Services de Santé
•Physique •Mentale
•Communautaire
HEURES D'OUVERTURES
ALEXANDRIA
Lundi: 1 h p.m. - 5 h p.m. 6 h p.m. - 8 h:30 p.m.
Mardi: 1 h p.m. - 5 h p.m.
Mercredi: Fermé
Jeudi: 1 h p.m. - 5 h p.m.
Vendredi: 1 h p.m. - 4 h p.m.
CORNWALL
Lundi: 9 h a.m. - 8 h p.m.
Mardi au Vendredi: 8 h:30 a.m. - 4 h:30 p.m.
Pour Rendez-Vous
Cornwall 937-2683
Alexandria 525-5544
347 rue main sud, Alexandria
(en face de Tapis Richard Ranger)
38-1p

$1500 CASH BACK† on Full-size Pickups, Lumina APV, Chevy S/T Blazer and Geo Metro Convertible. Ask about cash backs on other vehicles.
FINANCING AS LOW AS 3.9%† available on Geo Metro Convertible.
NO CHARGE OPTIONS LIKE AIR CONDITIONING ON SELECTED MODELS*
SPECIAL LOW LEASE RATES ON SELECTED OLDSMOBILES.
At Your Chevrolet • Geo • Oldsmobile Dealers
THIS IS IT!
We're making car buying easier with "no hassle" window prices.
Chevy Cavalier. Canada's Best Selling Car. With Air Conditioning, Automatic Transmission, Anti-lock Brakes, AM/FM Cassette, and more.
$10,795**
Includes $1250 GM Cash Back†

YOUR CHEV • GEO • OLDS DEALERS HAVE TO MOVE EVERY '92 MODEL
Prices just don't get any better than this. Hurry in today to your Chevrolet • Geo • Oldsmobile dealers.
Canada 125 Chevrolet
OFFICIAL VEHICLE • VEHICULE OFFICIEL
Geo
CHEVROLET OLDSMOBILE GM
CHEVROLET • GEO • OLDSMOBILE THE ROAD TO VALUE
†These offers may not be combined or used in combination with any other offer except the College Graduate Program. Offers apply to 1992 new and unused, or demonstrator models purchased from dealer inventory. Offer valid for a limited time starting Aug. 12, 1992 while quantities last and applies to retail deliveries only. Cash back offer includes GST. Financing offer available with no limit on the amount financed, to qualified retail buyers financing their purchases through GMAC on a maximum 48 month contract. Example: For $10,000 financed over 48 months at 3.9% APR, the monthly payment is $225.34, the cost of borrowing is $816.32 and the total amount to be repaid is $10,816.32. Assuming a rebate of $1,500 as the alternative, should you choose the reduced financing rate, legislation requires that the amount of the rebate must be included in the cost of borrowing in order to arrive at an effective interest rate. In the example given, the effective interest rate would be 10.62% APR, and the total cost of borrowing, including the rebate not taken, would be $2,317.28. Some conditions apply. See your participating dealer for complete details. *No charge air conditioning available on 1992 new, unused or demonstrator models of the Chevy Cavalier. **Manufacturer's suggested retail price including $1,250 GM cashback for standard equipped Chevy Cavalier as described. Freight, licence, insurance, GST and other applicable taxes not included. Dealer trade may be necessary. Dealer may sell for less. See Dealer for complete details.

Raisin River Country

Village well represented on "Apples and Art" tour



Williamstown
by Sue Harrington
347-2279

It's harvest time in the home town and I'm looking for your help.

As you are no doubt aware, this has been an exceptionally good year for wild grapes — so good in fact that the vines are threatening to strangle anything which lies in their path. Rather than take machetes and slash through these grape vines (which, incidentally, make super Tarzan swings), I would like to hear from readers just what things can be made from our natural resource. Recipes for jam, jelly, wine, preserves, pie(?), would all be most welcome and will be printed here.

And how about a community grape squashing "fest" prior to making our own Raisin River wine? To be used for medicinal purposes, only, of course!

* * *

Another natural product has been marketed to great success over the past year or two. By combining apples with art and giving the public a peek at the studios of local artisans, the Seaway Valley Studio Tour, "Apples and Art" has generated a lot of interest.

The tour is being held this year on the weekend of Sept. 26 and 27, starting at Inverarden in Cornwall and moving east and then north in Glengarry, before heading west again. As I understand it, you may follow the complete tour as outlined in the spiffy "Apples and Art" brochure, or you may select and visit those artisans who interest you most.

Our area is exceedingly well represented on this tour. On Sunday, Lorna Foreman Tuck will be demonstrating fabric printing at Inverarden. Janet Keefe will be among members of the Seaway Potters Guild at Marlin Orchards both days, demonstrating the art of potting. Peter Leclair's studio at Tree Haven will also be open.

In Williamstown, on the Third Concession, potter Peter Hamilton will be at home so that you may see his work and his 40 cu./ft. oil fired kiln.

Combine history and art as you visit the Bethune-Thompson House in the village and talk to Delande Anderson about the methods she uses in stencilling. And if you still feel as though you could do with a tad more history, take in the Nor'Westers and Loyalist Museum where area quilters will be exhibiting their skills.

River's Edge Art Studio, the home of visual artist Esther Bryan will conclude the Williamstown portion of the tour, but you are encouraged to take in as many of the out-of-area stops on the tour as well.

* * *

The Wine and Cheese Soirée at the Musée was very pleasant this year. Could it have been that the change of date from August to September reduced the crowd to just the right size for social circulation and hearing-aid-less conversation? The cooler weather helped too; somehow one didn't have to worry about one's hands dripping with fondue when exchanging social greetings!

Peter Feldman returned to his annual moonlighting activity as he exchanged leftovers for gold and "myrrhth."

Congratulations to all organizers involved in the evening, and to Sherry Sloan and Steve Laframboise who returned from McGill University to help out at the event.

* * *

Could there have possibly been a more beautiful day for a wedding than Saturday? And could there have been a more beautiful wedding for such a day?

The marriage of Susan Edwards and Bruce McRae took place at St. Andrew's United Church, with the Rev. Frank Bailey officiating. The church was beautifully decorated with country flowers, including the very appropriate black-eyed Susans.

The bride is the daughter of Mac and Carol Edwards and the groom is the son of Dwayne and Sylvia McRae, all of Williamstown.

Attending the bride as Matron of Honor was her sister, Jennifer Lang, with Margo McDonell, Annette Huizinga, and Shelley Hall, as bridesmaids.

Best man was Kevin McRae and ushers were John Edwards, Roy MacDonell and Bradley McRae.

Music was provided by Mary Barkway, organist; Patricia Edwards, soloist; and Piper Ann Margaret McCuaig.

A reception followed at the Charlottenburgh Recreation Centre.

We congratulate Susan and Bruce and send them our very best wishes for a wonderful life together.

* * *

A certain Williamstown lady who wishes to remain anonymous got quite a surprise the other day. Upon returning to her residence, she found a very heavy bag had been left between her doors. With no note attached, she was suspicious. A bomb? A rock?

Curiosity soon solved the problem. It was two potatoes! Two extremely large potatoes; one weighing two pounds, and the other, three!

Her benefactor, she soon discovered, was none other than John Warden, who grew the monsters in his garden on the Glen Road. "I knew you liked baked potatoes," teased John.

* * *

Hilda and Herb Lullwitz have another new grandchild with the birth of Melissa to daughter Karin in late August. The new baby was a whopping 11 pounds plus! Congratulations, all!

* * *

Ever nursed a secret desire to make music, to play a musical instrument? Think you're over the hill? Not!

The Char-Lan Adult Band for "rank beginners" starts up on Wednesday at 7:30 p.m. at the high school, with David Irwin instrucing. Come along and choose yourself an instrument!

* * *

Sympathy is extended to Earle and Soni Sandilands and family on the passing Friday of Earle's brother, John.

* * *

The Friendly Neighbors held a birthday party, Sept. 10 in honor of members who celebrate in August and September. Among those honored were Isobel Larocque, Annette MacDonald, Pat Masson, Rita Lauzon, Maurice Lagroix, Robert Falconer, Mona Street and Eva Amell.

Card winners at the party included Rita Poirier, Alda Major, Roger Pilon and Austin Abrams.

Eva Amell and Ann MacDonald won the door prizes, while 50/50 winners were Catherine Welcher, Cecile Leblanc, Ileen Latreille, Rita Poirier, Eleanor Gibson and Alice Portant.

The birthday cake was made by Alda Major.

The club's next open euchre will take place Thurs., Sept. 24 at 8 p.m. at St. Mary's Centre, at which time the raffle for the quilt made by Edith Major will take place. You are all most welcome to attend.

* * *

Families in the area are notified that Sunday School at St. Andrew's United Church begins this Sunday, Sept. 20, for the new year. All children of elementary school age are invited to attend, beginning at 9:30 a.m. Nursery care is also provided for the younger set. If you are new to the area, a warm welcome is extended to you and your family.

* * *

Also starting up again is badminton, open to adults and students of high school age, and played every Wednesday evening from 7 to 10 p.m. at Char-Lan High School.

For more information contact Amy Ward.

* * *

A reminder that the St. Lawrence Branch of the United Empire Loyalists 14th annual charter night banquet takes place this Sat., Sept. 19 at St. Mary's Centre at 7 p.m., with a social hour preceding.

Neighbors join birthday party at street barbecue



Martintown
Jean Butler
528-4319

Well it's a little lonesome and worrisome at this time of year, in some households, when the young adults leave the nest for college but I'm sure hearts are also relieved that their children have chosen more studies, to equip them for their future. So good luck to Alec Kinloch who is off to Carleton, Sarah Buchan who is off to Loyalist in Belleville for further studies in broadcasting, Muriel Aitken who is back at Queen's, and to Robbie Curran who has chosen to go with the Royals in hockey and stay at St. Lawrence in Cornwall. These are but a few I know but good luck and God bless.

Party time

Helping to celebrate Van Rankin's 40th birthday at the fifth annual street barbecue were a few family members, friends and neighbors such as Mary's father Ken McMahon, her sisters Bonnie Poitras and Carol McDonald and their families. Of our streets were the Champagnes, the Gemmells, the Stokes, the Dawsons, the Groleaus, the Butlers, the Desjardins, the Poiriers, the Paquettes, and Winters.

And some neighbors of the King's Road were the Jarvo family, and Sandra's sister Penny and Don from Kingston, the St. Louis, the Allaires. Then last but not least were Van's family, friends from high school and college, the Simpsons from Beaconsfield, and the Simpsons from Hemmingford, the Rankins from Huntingdon and the Rankins from St. Andrews West.

With some 40 kids in attendance Michael Rankin and his twin sisters Kelly and Elizabeth thought of plenty of activities to keep them busy throughout the day and well into the evening, ending with roasting marshmallows around a campfire. Now that was some shindig.

Optimists will be sponsoring a free bus trip for kids from 11 years up, to the Ottawa Rough Riders football game agains the B.C. Lions, Sunday, Sept. 27. The bus will leave the community centre at 11:30 a.m. returning about 5 p.m. The kids will need a signed note of permission to go. There will be eight adults supervising this event. If interested, call Rick Laplante at 528-4537.

The Optimist teen dance will be held at the Martintown Community Centre, Friday, Sept. 18 with a disc jockey. There will be a charge of $2 and it's for teens from Grades 7 to 10.

The Optimists of Martintown will also be sponsoring a community yard sale, Saturday, Sept. 19 from 8:30 to 4 p.m.

All clubs, churches, groups or individuals can get together at the Martintown Community Centre to clean out their garages, barns, shed, house and attics of their hidden treasures. You keep your own profits and pay $15 a table or space. If it happens to be raining we can go inside.

It will be a way for you, yourself or your organization to make some money locally and clean up your surroundings at the same time.

Anything from beds, dressers, crafts, plants, to books, puzzles and jewellery. Maybe you got new drapes this summer and you still have your old ones that would suit someone else just fine.

Set up your own pickups within your group, and let me know at 528-4319 if you would like to participate.

Martintown and District Horticulture Society

There will be a perennial plant sale again this year on Wednesday, Sept. 16 at 7 p.m. at Elizabeth Peters home (just a bit north of the fire hall).

Flash, flash, flash

There will be a Girl Guides group in Martintown.

Darlene Lapensee is no longer looking for adult volunteers, as she has four now, for knitting, and crafts, etc.

Registration was Tuesday, Sept. 8 at the Martintown Community Centre, but only six girls registered.

The registration fee is $24. All girls from ages nine to 11 years are invited to join. Sponsors are available for needy children, to cover registration and uniform costs.

The first meeting will be Tuesday, Sept. 22.

Meetings will be held every Tuesday from 6:30 p.m. to 8:30 p.m. at the Martintown Community Centre.

(Continued on page 15)

CORRECTION

This is to advise you that an error appeared in the Edge Computer Technology ad of Wednesday, September 10, 1992.

The price for the 386DX40 computer should have read $1,449.00 and not $1,499.00 as published.

We regret any inconvenience this error may have caused.

'93 NISSAN

TWO NEW NISSANS FOR '93
Built For The Human Race

'93 NISSAN ALTIMA

Standard Features:

XE Contains:
- 150 HP, 16 Valve, DOHC Engine
- Driver's - side air bag
- Tachometer
- Passenger side vanity mirror
- P205/60 R15 Tires
- AM/FM cassette
- Cruise Control (A-4 & M-5)
- Front & rear stabilizer bars
- Remote trunk/fuel filler opener
- Tilt wheel
- 2-Speed + intermittent wipers
- Trunk lid trim
- Cup holder
- Black 1P trim piece
- Dual power mirrors (black)
- ALR/ELR seat belt system
- Child anchor & child-proof rear door locks
- 3-point outboard rear seatbelts
- Height adjustable seatbelts (front)



'93 NISSAN QUEST

Standard Features:

XE Base Contains:
- 151 HP, 3.0 L V6 engine
- 4-speed automatic
- Power steering
- 2000 lb towing
- body side mldgs. (colour keyed)
- Privacy glass
- Cornering lamps
- P205/75R15 Tires
- Full wheelcovers
- Variable intermittent wipers
- Rear window wiper
- Rear window defroster
- Dual power mirrors
- Power windows (front)
- Power door locks
- ASCD
- Air conditioning (front)
- Cloth 7 passenger seating
- Tachometer
- Tilt steering wheel
- Leather steering wheel
- Remote fuel door release
- AM/FM cassette stereo
- Cassette/ CD storage
- Lockable glove box
- Lockable underseat storage
- Passenger-side illuminated Vanity mirror
- Interior delay lamp
- Cargo area lamp
- Passenger assist grips
- Cargo net (rear)
- Sliding rear door with "memory lock"

See Roger Levac For A Test Drive

*O.A.C., freight, licence, P.D.I., taxes extra

GRANT NISSAN 5 YEARS 100,000 KM

700 Rosemount Ave., Cornwall 933-7555

Faced With A Drinking Problem??
perhaps
ALCOHOLICS ANONYMOUS CAN HELP!
English — 938-1984 — French 632-9221



ATTENTION!
ALL MUSIC TEACHERS & MUSIC STUDENTS

We Have The Largest Supply Ever Of
- music books
- music stands
- guitar tuners
- majorette twirling batons
- strings for all instruments
- metronomes
- cases
- drumsticks
- reeds
- harmonicas

and a beautiful range of instruments to suit the beginners or the seasoned musician

PIANOS, KEYBOARDS, ORGANS, GUITARS, VIOLINS, DRUMS, BANJOS, MANDOLINS, SAXAPHONES, FLUTES, CLARINETS, ACCORDIONS, AMPLIFIERS, PA SYSTEMS

MELODY MUSIC
104 Pitt St.
Cornwall
933-0205

CONCERT ENSEMBLE·GROWING TOGETHER·CROISSANCE ENSEMBLE

St. Joseph's Secondary School

PARENTS OF STUDENTS ATTENDING

ST. JOSEPH'S SECONDARY SCHOOL

ARE INVITED TO AN

ORIENTATION EVENING

TUESDAY, SEPTEMBER 22, 1992

AT 7:30 P.M.

IN THE AUDITORIUM

AGENDA

7:30 p.m. Short information session in auditorium

8:00 p.m. Meet the staff and tour the school

For further information, please contact Yvon Labossière at:

St. Joseph's Secondary School
1500 Cumberland Street
Cornwall, Ontario
932-0349

Ronald Eamer, Board Chairman
Charles Adams, ELS Chairman

Roger R. Davidson
Director of Education

38-1c

A Sincere Thank You

From The

GLENGARRY MILK COMMITTEE

To The Sponsors Of

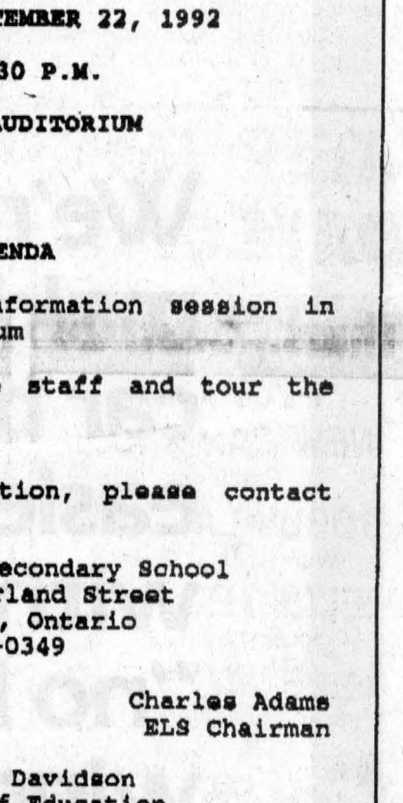

Meagan Robertson

The 1992/93 Dairy Princess

Alexandria Builders Supplies Ltd.
Alexandria Veterinary Clinic
A.S.P. Auto Service Parts
Bank of Montreal
B.F. Barker Ltd.
Canadian Tire Corporation, Alexandria
Carnation, Division of Nestlé Enterprises Ltd.
Champions Roadhouse
Co-Operative Avicole de St. Isidore Ltée
Glengarry Electric - George Runions
Glengarry Federation of Agriculture
Glengarry News
Harvex Agromart Inc.
Howés Tent Rental
Kraft Foods Ltd.
Lancaster Dairy Queen
Laurence's Dairy Supplies Ltd.
Frederick Leroux - The Co-Operators Insurance
Lin-Scott Drainage
Ernie MacMillan Insurance
MacMillan & Howes Real Estate Ltd.
Brian J. MacNaughton, D.V.M.
Ian MacNaughton, D.V.M.
Wilfrid Major Ltd.
Marleau Garage Ltd., St. Bernardin
Maxville Farm Machinery
Robert McDonald - The Co-Operators Insurance
M. & O. Feed Company
Munro Agromart Ltd.
D.M.D. Picard Enterprises Ltd., Fournier
Robert Poirier - Royal LePage
Royal Bank of Canada
Roy's Pontiac Buick
Rozon Insurance Brokers Ltd.
Sangster Fertilizer, Bainsville
Sauve Real Estate Ltd.
S. D. & G. Milk Transport
Garry Smith Sales & Service (Maxville) Ltd.
Smith Milk Transporters Inc.
St. Lawrence Valley Agricultural Society
Trottier Farm Equipment Ltd.
André Viau Trucking
V & H Equipment Ltd.
Noble Villeneuve, M.P.P.
Villeneuve Milk Transport Inc.

Neighbors join birthday party at street barbecue

(Continued from page 14)

In case you missed this opportunity, registration will be held again from six to 6:30 p.m. before the first meeting Tuesday, Sept. 22.

For further information call Darlene Lapensee at 528-4744.

Bridge

Want to learn to play bridge or play euchre better?

Starting Wednesday, Sept. 23, instructor Bert Mosher of the Seaway Senior Citizens Club will be starting a course at the Martintown Community Centre. Lessons will be every Wednesday from 9:30 a.m. to 12 noon, for 12 weeks.

This course will be sponsored by the Martintown Good-Timers and will be in the Senior's Room. So if you are interested phone Penny at 528-4440.

The regular Monday afternoon bridge games at the Martintown Community Centre, won't be starting until after Thanksgiving.

Euchre

Martintown Good-Timers afternoon euchre got off to a good start, with ladies winners being: first — Dorina Theoret of Alexandria, second — Margaret Cadieux of Alexandria and third — Clare Flaro of Cornwall.

Men winners were: first — Howard Eamon of Morrisburg, second — Lucien Theoret of Alexandria and third — Bill MacMillan of Apple Hill. Skunks: Onagh Ross of Martintown and John MacMaster of Laggan. Door prize winner was Norman MacLeod of Dunvegan. The 50/50: Sadie MacMillan of Martintown, Jean Smith of Vankleek Hill, Florence Harkin of Apple Hill, Helen MacMillan of Martintown and Dorina Theoret of Alexandria.

Next euchre will be September 24 at 1:30 p.m.

Congratulations

Danielle and Michelle James, who auditioned earlier this summer for CJOH's Homegrown Cafe, were selected to participate in the 92-93 season. The taping will begin in Ottawa September 23. These young ladies are now attending Char-Lan High School and have done some singing this summer at the Williamstown Fair and the lawn social in Lancaster. So good luck Danielle and Michelle.

* * *

Happy birthday wishes go out to Irene West for Friday, Sept. 19. I better not say what year it is, if I know what's good for me.

* * *

Cory Van Loon Jr. placed eleventh overall among 65 teams in La Classique d'International de Canotes, a 225 kilometre race from La Tuque to Trois Rivieres.

Cory teamed with Blaine Toni of Saskatchewan in the pro class competition of the race, which was spread over three days.

There were teams from Australia, England as well as U.S.A. in these competitions.

Now on the home front, Cory Van Loon Sr. has started a new venture. Cory is into raising chickens and pheasants, 250 would you believe, and is looking for some peacocks.

Welcome back

Rhonda (Delage) Spinnela is glad to have her mom, Stephanie Dupuis, a longtime resident of Martintown, back home in town. Mrs. Dupuis has taken up residence in the apartments across from the Raisin River Conservation Authority office. I'm looking forward to meeting her. I've sure heard a lot of good things about this lady. I hear Stephanie moved down to the Maritimes about 1979.

Sympathy

Sympathy to Beverly Runions and family for the loss of her grandmother, Lillian Belmore on Sept. 7 at the age of 91.

Sympathy to Jo and Cory Van Loon on the loss of a brother-in-law from Sarnia. I'm sure these loved ones will be sadly missed.

Women's Institute

First meeting of the Women's Institute of the season will be at Marion Thompson's home on Chapel Road Thursday, Sept. 17. The topic will be grandmothers.

Exercise classes

Low impact exercise classes will be held in the Martintown Public School gym from 7:30 to 8:30 p.m. Monday, Tuesday and Thursday.

The senior classes will begin Oct. 6 at 9 to 10 a.m. on Tuesday and Friday at the community centre.

Cancer tea and bake sale

Martintown had a good turnout at the fundraising tea and bake sale for the Cancer Society and the society was able to raise $1,020. Thanks to everyone who participated.

Area girl world class

Apple Hill
by Vince Marleau
527-3293



If you didn't ask the question, "Did you win?" one would never know that 17-year-old Colleen Murray of Apple Hill was second runnerup champion in the Commonwealth Highland Dance Championship held in Glasgow, Scotland on Aug. 23/92.

She placed in all four dances in the qualifying round and finished with third place in the highland fling, sixth place in sword, fifth place in sean truibhas and first in reel and one-half tulloch.

With these wins, Colleen was presented the Sheila MacKay Commonwealth Championship Trophy for her age category as well as a keeper plaque and 20 pounds sterling money.

She also travelled to Dunoon and competed in the World Highland Games at Cowal.

Her sixth placing in the highland fling gave her an overall eighth placing in the World.

She was called back for the fling and sean truibhas.

She was competing with 38 dancers in her category.

Colleen is a student of Ellen Cameron Maloney and will be taking her teacher associates examination in the spring.

UCW members attend rally

Glen Norman
by Audry Cober
525-1266



Last Tuesday four members of the Dalhousie United Church women attended a Presbyterian rally at the United Church in Maxville. Sixty people were present.

Rosemary Jardin is now a resident of the Davidson Moore Lodge. She was very pleased to receive a visit from Lolly McRae and Mary McLeod.

* * *

Congratulations to Arnold who was 74 years old Tuesday, Sept. 15.

SPECIAL NOTICE
WE ARE
OPEN
FOR
BUSINESS
AS USUAL

DEAR CUSTOMER:
Although we suffered damages during the fire of Tuesday, September 1, 1992, we are able to remain open to serve you at our
NEW LOCATION: 1140 Brookdale Avenue

SDG
SANITARY SUPPLIES
PRODUITS D'ENTRETIEN
DIVISION OF
SOG CHEMICALS & PAPER (Cornwall) LTD.

NEW LOCATION
1140 BROOKDALE AVENUE
CORNWALL - Bus: (613) 938-3871 Fax: 938-7649
38-1c


JOIN US!

DO YOUR PART


KEEP THIS DATE OPEN
Thurs., Sept. 24
It's Our Annual
NEW CAR SHOW
Featuring
BOBBY LALONDE
With Special Guest
KELLI TROTTIER
And The New
1993 MODELS
From 5:30 to 9:30 p.m.
Roy's PONTIAC BUICK Cadillac GMC TRUCK CENTRE
Green Valley
525-2300

iglou
"THE LEADER"
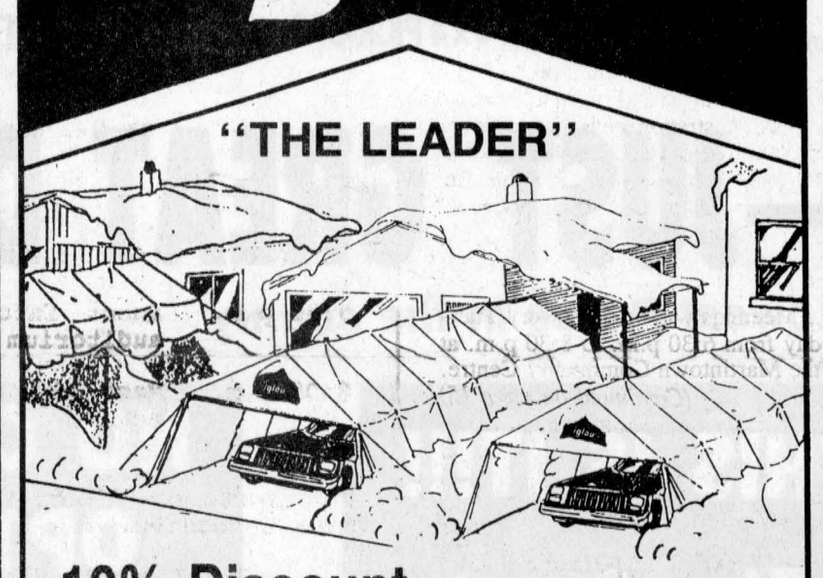
10% Discount if Ordered by Oct. 15
When the next backbreaking job comes, just relax!
iglou takes the work out of winter.
It's economical to buy an iglou and to use it.
In the morning, just turn the key and start.
No ice, No snow. — You have complete wind protection.
ROBERT'S
RENTAL • SALES • SERVICE
325 Main St. S.
Alexandria
525-2807

WE ARE THE
mazda
PRICE
CRUSHERS


'92 MAZDA 323

Only $9,250
Discount 790
YOURS FOR $8,460*

'92 MAZDA PROTEGE

Only $12,425
Discount 1,190
YOURS FOR $11,235*

'93 MAZDA MX6

Only $19,375
Discount 1,000
YOURS FOR $18,375*

'92 MAZDA MX3

Only $13,725
Discount 500
YOURS FOR $13,225*

'93 MAZDA CAB PLUS

Only $13,595
Discount 1,350
YOURS FOR $12,245*

'93 MAZDA B2200 4×2

Only $9,995
Discount 1,000
YOURS FOR $8,995*

'93 MAZDA B2600 4×4

Only $14,340
Discount 1,390
YOURS FOR $12,950*

'93 MAZDA 626

Only $17,395
Discount 1,000
YOURS FOR $16,395*

SEVERAL '92 DEMOS AT REMARKABLE PRICES
*Plus freight, options, PDI and all applicable taxes
HAWKESBURY MAZDA
959 McGill Street, Hawkesbury
632-4125

THE NEW CONSTITUTIONAL AGREEMENT
FOR INFORMATION
CALL
1-800-561-1188
Canada


WMS group remember the farm

Dunvegan

On Sept. 8 Kenyon WMS met in the church hall.

The president, Mrs. D. J. Hartrick opened the meeting with a reading on labor.

Mrs. Allister Campbell had charge of devotions followed by the hymn *How Great Thou Art.*

Mrs. George McRae gave a reading on Remembering the Farm, by Allan Anderson, in which the late William Clark spoke on farm work.

Eleven members responded to the roll call using the word labor.

The study session by the president dealt with the stressful conditions on Japanese workers; followed by a video on stewardship.

A hymn and prayer closed the meeting.

A social hour was much enjoyed.

WI members talk about Canada

Dunvegan Women's Institute recently held its August meeting in the D.R.A. Hall. The curator, Mrs. Flora Chisholm, had charge of the program and the evening's theme was based on the celebration of Canada's 125th birthday.

For the roll call, members brought short readings or poems about our country.

Mrs. Chisholm presented an excellent address, written by one of her neighbors, entitled, "Canada and its People." Following this, members sang Happy Birthday to Canada.

The program closed with a contest showing 15 pictures taken in the different Canadian provinces, and members had to identify the province. The contest was won by Peggi Calder.

The Tweedsmuir History Books were on display and members were very appreciative of the work Mrs. Chisholm had done on these books.

During the business part of the meeting plans were made concerning the area convention which is being held at Crysler on Oct. 20. A letter was also read from the district secretary informing the group about an executive meeting being held in Alexandria on Sept. 12.

Following a brief discussion, members decided to make generous donations to Kenyon Women's Association and the Maxville Manor Building Fund.

A delicious lunch was served by the hostesses, Joyce MacKinnon and Margaret MacLeod.

On Sept. 24, at 8 p.m. the WI will meet at the hall. The program will be conducted by the public relations officer Isabel MacLeod.

The motto — two things in life are priceless — good friends and kindly neighbors will be commented on by Flora Chisholm, and the roll call will be, name a good neighbor you once had.

UCFO hears of women's shelter



Green Valley
Margo Pepin
525-3581

UCFO members held their first meeting on Wednesday, Sept. 9, with our new president Jocelyne Overbury.

Members had an occasion to listen to our invited guest, who told us about La Maison d'Elle, a house for battered women.

It is surprising that among us, there are many women in this situation.

Birthdays for August were Rejeane Lajoie, Lucie Dumouchel, Pauline Quesnel, Marthe Filion, Rita Beaupré and for September, Francine Lajoie. Several door prizes were given and a gift of appreciation was given to our secretary Monique Yates who ended her term and to myself who stepped down as president.

A lunch was served and everyone enjoyed themselves. Good luck to our president and her committee.

* * *

The Green Valley Optimist Club is offering dance courses this year.

They begin on Sunday, Sept. 20, for beginners from 7 to 8:15 p.m. and regulars, 8:30 to 10:15 p.m.

Everyone is welcome. For more information, you can call Lucien and Lorraine Bériault at 347-2930.

* * *

Birthday wishes going out to Gislain Bellefeuille, Sept. 13; happy anniversary to Leo and Julie Séguin on Sept. 14.

Cancer can be beaten. Canadian Cancer Society / Société canadienne du cancer. Please give.

THE FINAL COUNTDOWN

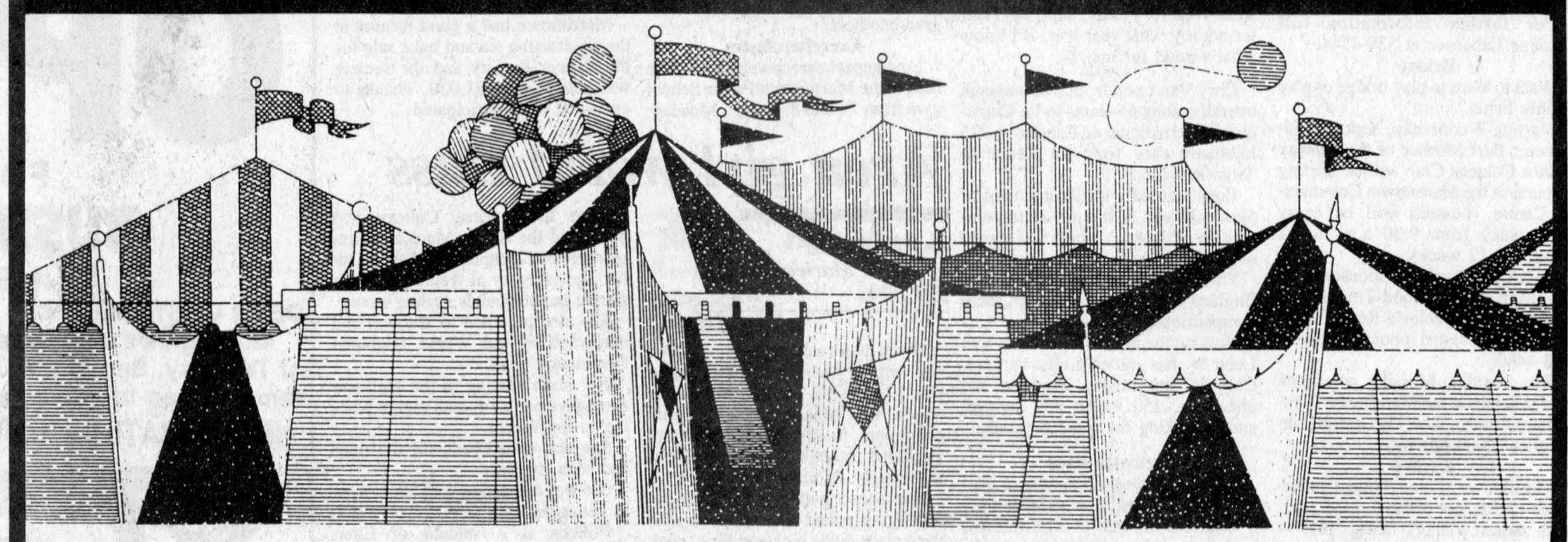

UNDER THE TENT

ALL 1992 VEHICLES MUST GO

Choose from 72 units

10—CHEV. CAVALIERS
1—CHEV. CORSICA
4—CHEV. LUMINAS
10—GEO METROS
12—GEO STORMS
3—OLDS DELTA 88
1—OLDS DELTA 88 (Demo)
1—OLDS 98 (Demo)
4—CUTLASS SUPREMES
4—OLDS ACHIEVAS
6—CHEV. PICK-UPS (Full size)
1—CHEV. 4 x 4 PICK-UPS (Full size)
1—CHEV. EXT CAB PICK-UP (Full size)
8—S-10 PICK-UPS
3—S-10 PICK-UPS (Ext. Cab)
3—ASTRO VANS

NO GIMMICKS—JUST GREAT DEALS

The Lowest Prices in the county

$1,500.00 CASHBACK
On Full-size Pick-ups, Lumina APV, Chevy S/T Blazer and Geo Metro Convertible
Ask about other cashbacks

THIS IS IT!!! The Final Countdown

NO CHARGE OPTIONS
Like Air Cond. On selected Models

PLAN TO ATTEND OUR NEW CAR SHOW

Friday, Sept. 25— Saturday, Sept. 26

Balloons for the Kids — Door Prizes

CHEV-OLDS-GEO TITLEY ALEXANDRIA, ONT.

If You Don't Shop Us, You May Pay Too Much!

Highway 34, South Alexandria 525-1480 or 347-2436



Angus H. McDonell's friends and family were out in full force at last Wednesday's Glengarry Sports Hall of Fame induction dinner. Standing next to McDonell's official Hall of Fame portrait are brother John McDonell, sister Anna Beck and widow Bea (nee MacDonald).

Staff photo — J.L. Lefebvre

Angus H. McDonell enters Hall of Fame

A crowd of approximately 300 people turned out to the Charlottenburgh Recreation Centre in Williamstown last Wednesday night as Angus H. McDonell was posthumously inducted into the Glengarry Sports Hall of Fame.

Hall board member Murray MacQueen, a longtime friend of McDonell's, paid tribute to the man who was a driving force behind the establishment of the Glengarry Sports Hall, who passed away in May at the age of 86.

Former Canadian Football League kicker J. T. Hay was scheduled to be the guest speaker but could not attend because of business commitments in Calgary, where the former Glengarrian now resides.

The former Rough Rider and Stampeder star, who was inducted into the Hall of Fame last year, did send a fax in which he recalled McDonell as being instrumental in getting his CFL career off the ground by helping Hay get a tryout with Ottawa.

As always, one of the highlights of the evening was the unveiling of Doug Fales' official Hall of Fame portrait of the night's inductee, as McDonell's widow Bea looked on along with Angus' brother John and sister Anna Beck.

Glengarry News publisher Joe Banks then preluded a special slide show highlighting McDonell's association with sports in the county by saying a few words of tribute, paying special attention to Angus' 70-year affiliation with the paper.

Youth is served too

While most of the evening was spent reminiscing, some attention was also paid to the future as the Hall of Fame board of dircetors continued the tradition of saluting 15 young Glengarry athletes.

This year, director Jim Hill added his unique color commentary while introducing; Nathalie Seguin, Rachel Denner, Cathy Pilon, Glenda Lauzon, Lisa Poirier, Louise Villeneuve, Alyson Graham, Richard Irwin, Jason Laplante, Scott McIntosh, Steve Poirier, Terry O'Farrell, David MacDonald, Matt Gray and Greg MacDonald.



Capturing trophies in the sprite (boys) and junior (girls) divisions were (front row, left to right) Robbie Ladouceur, Amelie Palmer, Sarah McCrimmon, Melissa MacDonald, Raylene Sauve (back row) Landon Shepherd, Jeff Lobb, Eric Nielsen, Rory McLeod and Sadie St.Denis.

Minor division awards show closes out 1992 soccer season

The final piece of business for the 1992 Glengarry Soccer League season was wrapped up on Saturday night at the Glengarry Sports Palace when the year-end awards were distributed for the GSL's six minor divisions.

In addition to honoring the individual award winners, team trophies were also handed out including the league championship prizes for Glen Robertson (junior girls), Alexandria B (sprite boys), Glen Sandfield (peewee boys), Laggan (intermediate girls and bantam girls) and Alexandria (bantam boys).

Sprite division

League champions Alexandria B (coached by Brenda Cameron) took two individual trophies as Eric Nielsen received the top scorer award and Robbie Ladouceur was named as the division's most improved player.

Laggan also took home two awards; Rory McLeod was top goaltender and Landon Shepherd was most gentlemanly player.

But it was Alexandria A's Jeff Lobb who took home the Alex DaPrato Trophy as most valubale player.

Alexandria B won the first-place trophy while Glen Sandfield won the MacDonald Memorial tourney this season.

Junior division

Marc Sauve's Glen Robertson club swept all the team honors in 1992 and also took two individual awards.

Raylene Sauve and Melissa MacDonald led the club offensively throughout the year and each was rewarded as MacDonald claimed the top scorer's award and Sauve was named MVP.

Laggan had two winners as well, as Sadie St.Denis was named most sportsmanlike player and Sarah McCrimmon was selected as the best goalie.

Amelie Palmer of Alexandria B was declared the division's most improved player.

Peewee division

Alexandria copped three of the four awards in the peewee division with Jason Poirier taking MVP and top scorer honors.

Alexandria keeper Daniel Boisvenue was selected as the division's best in nets.

Jeff St. Denis of Greenfield prevented an Alexandria awards sweep by winning the most gentlemanly player award.

Glen Sandfield (coached by Ernie MacMillan) didn't win any individual trophies but did win the team prize that means the most, the championship trophy, in addition to the MacDonald tournament.

Bernard Lafrance's Alexandria club won the first-plce trophy.

Intermediate division

The intermediate division was another in which one team was especially prominent as Henrietta MacSweyn's Laggan crew swept club honors and took two of the four individual prizes.

Tina Bond accepted the award for being the division's top scorer while teammate Tammy MacSweyn was chosen as MVP.

Lily Lanken of Alexandria won the best goaltender trophy and Sharon Vanden Oetelaar of Glen Sandfield got the nod as most sportsmanlike player.

Bantam boys

Although they were shut out in the team award department, Glen Sandfield stood out on an individual level as team members won three of the four bantam trophies.

Ryan Cunning led the way by claiming the MVP and top scorer awards.

Tom Bartnikas, meanwhile, was named most gentlemanly player.

Kevin O'Farrell of Char-Lan broke the Glen Sandfield theme by picking up the prize as the division's top

(Continued on page 18)

Alexandria, Char-Lan ready to hit the ice

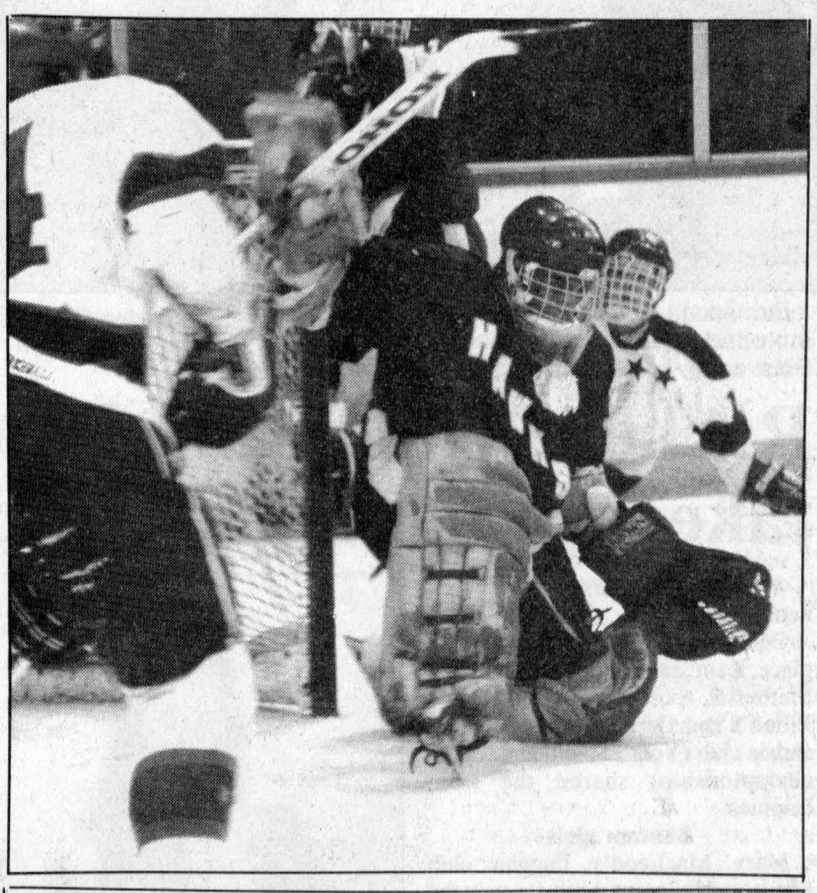

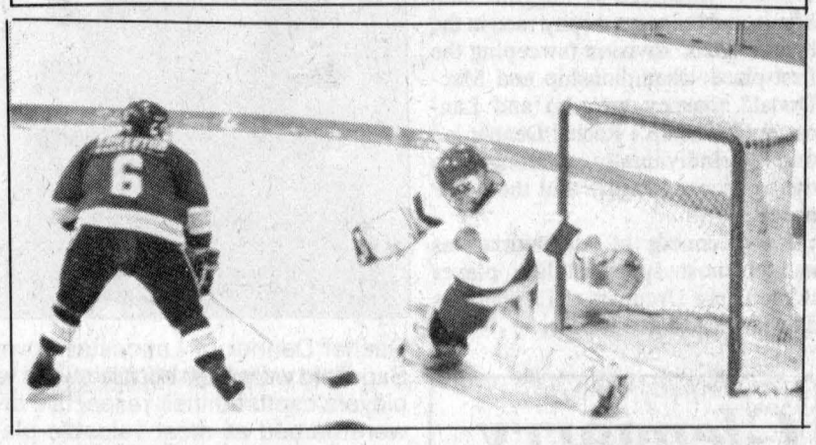

Goaltending is a big question mark with both of Glengarry's Junior B teams as former Glen Yves Leger (above) remains in Hawkesbury's camp while Char-Lan's Jim Kenney has left the team to attend school in the U.S.

Staff photos — J.L. Lefebvre

CHAR-LAN Rebels JR "B" HOCKEY CLUB

The 1992-93 season for the county's two Junior B hockey teams begins tonight with registration sessions at the Billy Gebbie Arena and the Charlottenburgh Recreation Centre.

The Rebels will sign up their approximately 45 expected camp participants tonight and will have their first training session tomorrow (Thursday) at 8:30 p.m. in Williamstown.

Char-Lan's first exhibition will be on Sunday at 1 p.m. against the Rebel Grads.

The Glens, meanwhile, are expecting around 50 hopefuls for their camp which will begin tonight at 8:15 p.m. following registration. Alexandria gets the pre-season underway next Friday (Sept. 24) at home against the Rebels.

Camp preview

Bobby Bowles, Greg Wylie, Pat Carriere, Dan Desjardins and Chris Petry head the list of veteran players expected to be in Char-Lan's camp.

Char-Lan will have six goalies in camp to fill the berths vacated by Jim Kenney (attending school in the U.S.) and Trevor McMillan (who's headed to Elliot Lake to play Tier II hockey).

Pete St.Jean, last year's co-winner of the Rebels' rookie of the year award, is also going to Elliot Lake.

The return of left-winger Denis St.Jean, last year's top scorer, has been placed in doubt by the Cornwall native's success at the Junior A camp of the Cornwall Colts.

St.Jean, who recorded 19 goals and 39 assists for Char-Lan last season, scored twice in the Colts' first exhibition game last Thursday and added a single goal in games Friday and Saturday.

With only a handful of cuts left to be made in Cornwall and with the Colts looking for offence, St.Jean's chances of sticking at the Tier II level are good.

Meanwhile in Alexandria, rookies will get a good look as a large number of players from last year's club have either graduated or chosen not to return.

The biggest question mark is in goal because last year's number one goalie Yves Leger, a first-team Junior B all-star last season, is still in the camp of the Hawkesbury Hawks and No. 2 man Patrice Lamarche has opted to play Jr. C in his hometown of St.Isidore.

Defenceman Jason Boyer was also in Hawkesbury as of Monday while centreman Travis Duhaime was cut loose by the Colts but has indicated he will not return to the Glens this season.

Returning skaters will include Serge Bellefeuille, Stephan Nadeau and Steve Poirier.

Coaches Phil Brown (Rebels) and Lee Taillefer (Glens) are beginning thier first seasons at the helms of their respective clubs.

* * *

The Glens released their 1992-93 schedule last week and while Friday remains the most popular night of the week for games at the Billy Gebbie Arena (12 of 21 home dates), there are more games than ever on other days of the week.

There will be six Sunday dates, two Saturday night games and one Wednesday contest (Nov. 18) against Winchester.

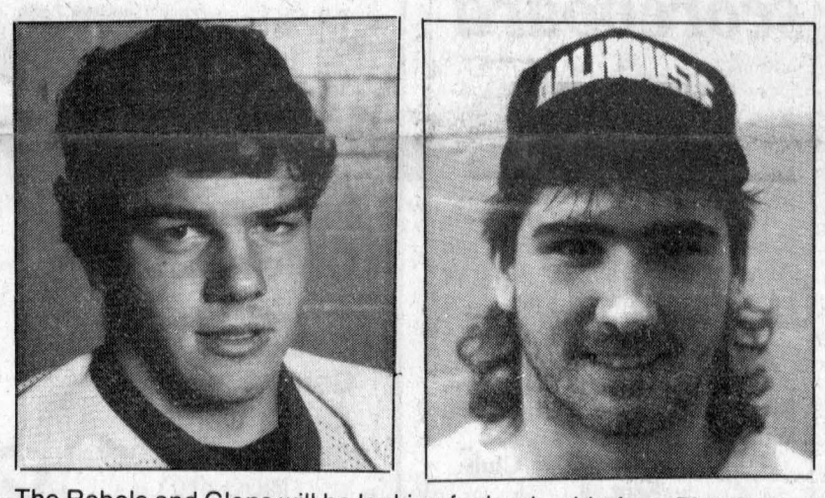

The Rebels and Glens will be looking for leadership from Bob Bowles (left) and Serge Bellefeuille respectively.

Caisse Pop looking to defend

Caisse Populaire will get a chance to go for its third consecutive Alexandria Women's Softball League championship starting this week after eliminating Menard Lumber in a semi-final matchup last Wednesday.

After dropping the first game of the series, Caisse Pop won the best-of-three by winning two in a row including last wednesday's 14-4 decision.

Caisse Pop settled the affair early by scoring 11 runs in the first two innings including five in the first frame and six in the second.

Sylvie Major belted a bases-loaded double to key the first-inning attack while Roxanne Hurtubise's two-run triple was the big hit in the second inning.

Chantal Legault and Brigitte Leagult each added two runs batted in to the Caisse Pop offence.

Linda Menard had a pair of doubles and two runs scored to lead BMR's attack.

Caisse Pop advances to play M and D Sports in the best-of-five final. The series got underway last night and continues this evening.

Caisse Pop defeated M and D (then known as IGA) in four games to win the 1991 championship series.

Consolation series

In the consolation playoffs, Roy's Garage will be looking to defend the "B" championship against Sultan Drugs who eliminated ABS last Wednesday in a semi-final series that went the maximum three games.

Sultan won the deciding game 5-4 after bouncing back from a 3-0 deficit.

ABS posted three runs on the scoreboard in the bottom of the first inning as Valerie Jean-Louis singled home Shawna Cameron and then Diane Lalonde sent two ABS runners across the plate with a double.

Sultan answered back with two runs in the top of the second as Lolly Cuerrier and Raymonde Menard had run-scoring doubles.

Menard drove in another run as part of a three-run fourth inning as Sultan took a 5-3 lead.

ABS scored a run in the fifth inning but Sultan got the last batter of the game to fly out with the potential tying run on third base to reach the consolation finals.

Racing show to air on cable

Alexandria's community television channel (Channel 26) will be airing a two-hour racing special tomorrow night (Thursday) starting at 7 p.m.

Racing Magazine, a program highlighting the Cornwall Motor Speedway circuit, will be making its Alexandria debut in hopes of having the show become a regular feature next season.

The program will start with a one-hour feature on the International 100 and then two half-hour regular episodes of the show, which is available on cable systems across the province.

One of the episodes was filmed last week in Alexandria and features hometown competitors Ovide Doiron and Laurent Ladouceur, the 1992 Cornwall track champion.

In the final event of the 1992 season at Cornwall Motor Speedway, Dave Heaslip of Smiths Falls took the checkered flag at the 50-lap Coca-Cola Classic.

Pat O'Brien of Kingston was second, followed by New York state driver Tim Fuller, Alexandria's Laurent Ladouceur and Brian Herne of Hogansburg, N.Y.



Intermediate girls and peewee boys trophy winners included (front row) Jason Poirier, Daniel Boisvenue, Jeff St,Denis (back row) Sharon Vanden Oetelaar, Tina Bond, Lily Lanken and Tammy MacSweyn.

Rachel Denner and Ryan Cunning take two bantam division awards

(Continued from page 17)

netminder.

Gareth Pye's Char-Lan team (first place team and Gerald MacDonald Memorial tournament) and David Filion's and Gerry Simpson's Alexandria club (Youth Shield and league championship) shared the team trophies.

Bantam girls

Mary MacLeod's Laggan club dominated the team trophy race in the bantam girls' division (sweeping the first-place, championship and MacDonald tourney awards) and Lancaster Township's Rachel Denner led the way individually, winning both the top scorer trophy and the MVP award.

Kim Kennedy of Alexandria was named most sportsmanlike player while Laura Urquhart of Laggan was chosen as top goaltender.



Rachel Denner of Lancaster Township and Ryan Cunning of Glen Sandfield were both double award winners in the bantam division. Both players captured their respective division's scoring championship and were named as most valuable player.

Scoreboard

Char-Lan Soccerfest
(13th annual)
Saturday, Sept. 19 and Sunday, Sept. 20
at Char-Lan High School and Williamstown Public School

Women's Draw
Pool "A"
Char-Lan United
Hearts of Glengarry
Cornwall Spitfires
Scarborough United
Pointe Claire Cosmos
Pool "B"
Glen Sandfield
Cornwall City
Kanata Lasers
Markham
Kingston (unconfirmed)
Men's Draw
Pool "A"
Glengarry Stars
St. Andrews Saints
South Ottawa Int'l
Kanata Lasers
Pool "B"
GDHS Seniors
Char-Lan United
Euro-Can II
Kingston Young Guns
Pool "C"
Char-Lan U2's
Courtaulds
Montreal Blazers
Prescott Gunners
Pool "D"
Seaway Spartans
Cornwall City
Euro-Can I
Markham Celtics
Finals
Sunday, Sept. 20, 3 p.m. (Women), 4 p.m. (Men).

Men's 5-pin Commercial bowling

	Pts.
Alexandria Lanes	17
Six Pack	13
Burger House	12.5
Menard Lumber	8.5
Superball	8
Heritage Golf	4

Top Averages

Mario Nadeau	281
Guillaume Decoste	230
Gaudias Dumont	227



Twilight co-winners

Tapis Richard Ranger (above) and Roy's Garage finished in a tie for first place in the Glengarry Ladies Twilight Golf League this season. Tapis Richard team members are (front row) Heather Farrell, Cecile Sabourin, Dorothy Graham, Jean Campbell (back row) Kay MacLeod, Nicole Tourangeau, Debbie Decoeur, Rhea Lemieux, Shirley Falkhard and Flora Poulton. Absent are Cecile Simpson, Carol Carkner and Joann Just.



Roy's Garage team members are (front) Germaine Lalonde, Marie Laure Noseworthy, Germaine Campeau (back row) Carol Ann Baxter, Sandra MacDonald, Ann Williamson, Betty Campbell, Hughette Ranger, Yvette Taillefer, Valerie Allen and Barbara Stackhouse. Absent is Lorraine Poirier.

Have Your Favorite Photos LAMINATED ENLARGED OR FRAMED
Cameras Are Fun, Carry One
PROPHOTO LAB 1 HR.
QUALITY PHOTO FINISHING EVERY TIME
HOURS: Mon.-Wed. 9-6; Thurs. & Fri. 9-9; Sat. 9-5
YOUR MINOLTA HEADQUARTERS
421 Main St. S., Alexandria (across from IGA) 525-4952

Glengarry bridge scoreboard

Glengarry County Bridge Results
Alexandria Bridge Club
Sept. 8
North-South
1. Jim Campbell and Don Crawford. 2. Yvonne Roussin and Anne Marie Viau. 3. Maurice Lagroix and Dawson Pratt.
East-West
1. Burt Ayre and Tom Ritchie. 2. Rosario Lacasse and Norah Ruth. 3. Max Kerrebyn and William Vanderbyl.
Williamstown Bridge Club
Sept. 9
1. Jim Campbell and Maurice Lagroix. 2. Raymond and Carmel Rochon. 3. Gary O'Connell and Hanz Schulz.

KEEP THIS DATE OPEN
Thurs., Sept. 24
It's Our Annual NEW CAR SHOW
Featuring
BOBBY LALONDE
With Special Guest
KELLI TROTTIER
And The New
1993 MODELS
From 5:30 to 9:30 p.m.
Roy's PONTIAC BUICK Cadillac GMC TRUCK CENTRE
Green Valley
525-2300

KINSMEN
BORDER HOCKEY LEAGUE
REGISTRATION



For Its Player Draft
For The 1992-93 Hockey Season
$100 DEPOSIT IS REQUIRED BY SEPT. 28
($25 fine for late registration)
Mail cheque to:
Jim McDonell
Box 7700, RR 1, Williamstown K0C 2J0
Marvin MacDonald
11 Pine St., Lancaster K0C 1N0 347-2208
Kenny McDonell
RR 2, Green Valley K0C 1L0 347-7201
Gordie Howes
RR 1, Dalkeith K0B 1E0 525-3640
Kennedy MacDonald
RR2, Green Valley K0C 1L0 525-1174
(Make cheque payable to Border Hockey League)
Draft will be held Sept. 28, 8 p.m.
at the Glengarry Sports Palace

CLEAN UP YOUR ACT!
With KARCHER
HIGH PRESSURE WASHERS
Hot and/or Cold Water
For Residential, Commercial and Farm Use
SOLVENTS IN STOCK
INDO 410
Natural Degreaser
INDO 510
Vehicle Washer
INDO 101
Solvent/Degreaser
Available in 20 litre pails
Drop in and discuss your needs
HOPE'S AUTO PARTS
"Serving Glengarry and Area for 40 Years"
40 Main St., Alexandria 525-1330

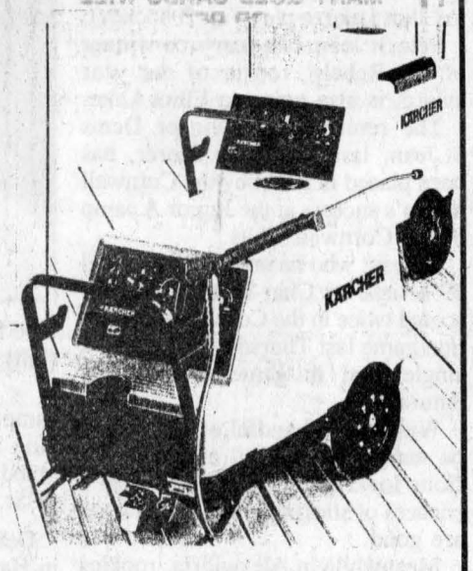

CREG QUAY LIMITED
CREG QUAY
NEW MANAGEMENT TEAM AT CREG QUAY

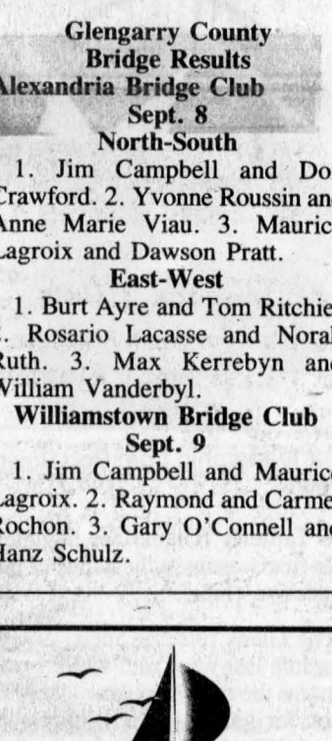

LANCASTER, September 14, 1992 — Creg Quay Limited is pleased to announce the appointment of Mr. Michael Heller as President of Creg Quay Limited and of Mr. David Hughes as General Manager, Operations and Development. The appointments are effective immediately.

Mr. Heller is a founding partner in Heller, Clarke, Blond, a Montreal-based law firm. Mr. Hughes has extensive real estate background, involving real estate appraisal, analysis and market studies. Most recently, he has been active in real estate development both in Quebec and British Columbia.

Creg Quay Limited is a residential community featuring unique recreational facilities, such a newly opened marina. It is located in Bainsville, Township of Lancaster, on the shores of Lake St. Francis. The initial phase is now nearing completion and the company is planning expansion beyond the initial development.

HIGHLAND TOYOTA
is proud to introduce a welcome addition to any family.



The all new Corolla.
Today's all new Corolla adds even more safety than ever and families everywhere will welcome the additions:
• Standard driver's side airbag supplemental restraint system (SRS)
• Side door impact beams
• Front and rear impact zones
• Available A.B.S. (Antilock Braking System).
Experience the all new line of 1993 Corolla sedans and wagons at HIGHLAND TOYOTA today. And bring the family.
TOYOTA
The promise of something better.
HIGHLAND TOYOTA
WE PROMISE
Maxville 527-2735

SPORTS CALENDAR

SPORTS PERSONALITY OF THE WEEK

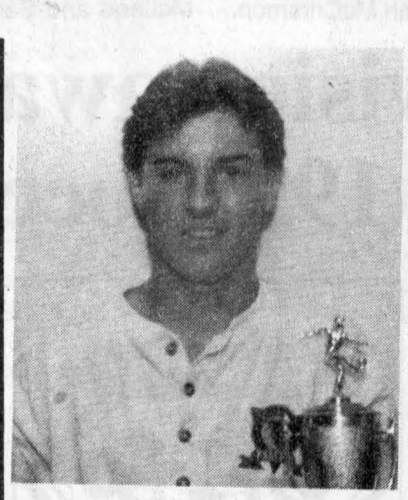

Glen Sandfield's Ryan Cunning was a double winner at Saturday's Glengarry Soccer League minor awards banquet. Cunning, who had already clinched the top scorer award by booting 19 goals, was chosen as the most valuable player in the bantam boys division.

TWILIGHT Ggolf
Heritage league
Awards banquet
Saturday, Sept. 19
Glengarry men's league
Saturday, Sept. 19

* * *

JUNIOR B HOCKEY
Training camp opening
Glens and Rebels
Wednesday, Sept. 16
Pre-season
Sunday, Sept. 20
Rebels vs. Grads
in Williamstown

MASSON INSURANCE BROKERS LIMITED
All types of Insurance For Your Needs
8 St. George St. W.
525-1836
MENARD LUMBER
Beside Bowling
296 Main St. S. Tel. 525-4723
M&D BOISVENUE SPORTS
MICHEL & DIANE BOISVENUE
COMPLETE LINE OF SPORTING GOODS
ALEXANDRIA, ONT.
55 MAIN ST. S. TEL: 525-3688
Always a great deal with a great deal of service
MAC'S MARINA
•Boat & Motor Rentals
•Boat Housing & Berth Rentals
•Complete Marina Service
South Lancaster, Ontario
MERCURY OUTBOARDS "Set The Water On Fire"
347-2788
OUELLEX HOLDINGS INC.
CLAUDE OUELLETTE
Alexandria - 525-2132
CLUB LOEB IGA
Main St. S. Alexandria
Ryax Armature Inc.
John Ryan, Prop.
Alternators and Starters
Wholesale and Retail
60 Main St. S. Alexandria 525-1123
GLENGARRY AGGREGATES & CONCRETE
We do our level best
Green Valley 525-1750
PHARMACIE GLENGARRY PHARMACY
Safwat Milad Pharmacist
Your Family Pharmacy
440 Main St. S. 525-3882
CHEV OLDS TITLEY
Highway 34 South, Alexandria
525-1480 or 347-2436
TELEVISIONS STEREOS TOWERS ANTENNAS ROTORS ETC
With 23 Years Experience
Ladouceur Electronic Service
(Located at Marcel TV Furniture Ltd.)
(613) 525-3695
WILFRID MAJOR
Feed Service
SHUR GAIN
North Lancaster
347-3211 or 347-3919
THE PRESIDENT'S TRIPLE CROWN
YOUR TRIPLE CROWN WINNING DEALER
Roy's PONTIAC BUICK Cadillac GMC Trucks
GREEN VALLEY, ONT. We treat you Royally
525-2300



GSL league champions

The Glen Robertson team were the 1992 champions of the junior girls division. Team members are (front row) Lynn MacDonald, Melissa MacDonald, Judy Wylie, Raylene Sauve, Melissa Van Overbeek, Jamie Horvath (back row) Marc Sauve (coach), Jenna Sauve, Tina MacDonald, Angelina Van Dan Oetelaar, Jennifer McCuaig, Jeanna McCuaig, Katherine Van Dan Oetelaar, Jessica Van Overbeek and Josee Hagen.



Glen Sandfield were the GSL peewee boys champions for 1992. Team members were (front row) Kevin McDonald, Kirk MacMillan, Tim Van Overbeek, Jeff Poll (middle row) Eric Quesnel, Jean Luc Decoeur, Janik Jolin, Luc Leblanc (back row) Daniel Levesque, Jason Lobb, Guillaume Ouimet, Nick VanderByl, Kevin Vanden Oetelaar, Daniel Lafrance and Murray MacLeod. Missing are Darcy McCormick and Gerry Titley.



Laggan won the intermediate championship with a line-up that included; (front) Kara MacLeod, Tamara Tkachenko, Becky Keusch, Dana Tkachenko, Tristi MacSweyn (middle row) Tanya MacDonald, Beth Baxter, Tina Bond, Kamy Calvank, Tammy Bond (back row) Henrietta MacSweyn (coach), Shawna McIntosh, Erin Graham and Tammy MacSweyn. Team members missing from photo are Marjorie MacDougall, Melanie Chartrand, Kylene Barton, Rebecca MacCrimmon, Abbey MacGillivray, Elizabeth McIntosh, Marlene Urquhart and Christy Keusch.

Nadeau rolls 844 triple

Mario Nadeau, with an 844 triple, was the top individual performer as the Alexandria Men's 5-Pin Commercial League got its 30th season rolling at Alexandria Lanes last Friday.

Nadeau had scores of 309, 234 and 301 for an average of 281.

A pair of Six Pack bowlers, Guillaume Decoste and Gaudias Dumont, are next in line with averages of 230 and 227 respectively.

In the team standings, Alexandria Lanes is on top after crushing Heritage Golf 17-4 thanks to strong performances by Real English and Roch Menard, Six Pack sits in second spot after defeating the Superball team 13-8 and Burger House, led by Robert Lobb's 290 single, emerged victorious over Menard Lumber by a score of 12.5 to 8.5.

ADMHA TRYOUTS
TRAVELLING TEAMS

HOCKEY

NOVICE—Sat. 19th—7:30 a.m. - 8:50 a.m.
Sun. 20th—3:30 p.m. - 4:50 p.m.
ATOMS—Sat. 19th—3:30 p.m. - 4:50 p.m.
Sun. 20th—7:30 a.m. - 8:50 a.m.
PEEWEE—Sat. 19th—5:00 p.m. - 6:20 p.m.
Sun. 20th—5:00 p.m. - 6:20 p.m.
BANTAM—Sat. 19th—6:30 p.m. - 7:50 p.m.
Sun. 20th—6:30 p.m. - 7:50 p.m.
MIDGETS—Sat. 19th—8:00 p.m. - 9:20 p.m.
Sun. 20th—8:00 p.m. - 9:20 p.m.
38-1c

Improve Your Quality of Life
With
THERAPEUTIC MASSAGE

TREATING:
- Headaches
- Stress/Tension
- Spasms
- Sprains
- Sports Injuries
- Arthritis
- Bruising
- Congestion
- And much, much more

GRAND OPENING
SATURDAY, SEPT. 19th
4 p.m. - 6 p.m.
Call For Appointment



CHLOE ANN BAKER, R.M.T.

Nyamis Massage Therapy Clinic
To cure sometimes, to heal often, to comfort always
195 Main St., South (Mac&Howes Bldg.) **Alexandria**
525-2945

Riders coming to Maxville

The 14th annual Ottawa Rough Riders night, sponsored by the Maxville District Lions Club, will be held on Tuesday, Oct. 6 at the Maxville Sports Complex.

Riders Brian Bonner and Daniel Hunter will be in attendance at the event, which includes dinner, speeches from the players and a question and answer session.

Tickets for the evening are $10 and are available from any Lions' Club member or at Kelly's Bar in Maxville.

KENKOKAN FITNESS CLUB
RID YOURSELF OF: Stress, Anxiety, Depression
PROMOTE: Self-Harmony, Calmness, Health, Joy
Choose from
- Yoga
- Gymnastics
- Kickboxing
- Wrestling
- Karate
- Kankochi
- Massages
- Exercise classes

Spiritual Development of Individuality in Mind and Body
Register now by calling 347-1442
215 Main St. North **Lancaster**
36-4c

ROZON INSURANCE AGENCY INC.
EFFECTIVE THE FALL OF 1992 MANY GOLD CARDS WILL WITHDRAW OR REDUCE THEIR OUT OF PROVINCE EMERGENCY MEDICAL INSURANCE COVERAGE TO CARDHOLDERS
Please call us for more information on Out of the Country Medical Insurance
Tel: (613) 347-7600
Fax: 613-347-7593
37-tf

MacFadden duo shines

The mother and daughter team of Gina and Katie-Joe MacFadden were among the best riders at the Ottawa Valley Competitive Trail Ride in Kemptville this past Sunday.

Gina and her horse Mabask won the heavyweight division at the 30-mile endurance event while nine-year-old Katie-Joe and Windy placed second among 30 riders in the lightweight class.

Mabask was also named best Arabian at the event and grand champion.

The competition attracted participants from Ottawa, Toronto and New Brunswick.

TRI-COUNTY
Antique Arms Fair
(Formerly Glengarry Antique Arms Fair)
Sunday, Sept. 20
9:30 a.m. to 3 p.m.
at the
CORNWALL CIVIC COMPLEX
100 Water St. East, Cornwall
Antique Guns, Swords, Military Items, Bought, Sold, Traded and Appraised
Modern guns, hunting and shooting supplies also available.
Admission $3 50 **Ladies and children under 12 FREE**
Lunch available—Everybody welcome
For more information Call 525-3840
25-1c

Border news

The Kinsmen Border League is still looking for players to participate in the 1992-93 hockey season.

Returning players are urged to sign up as soon as possible and new players are also needed.

Sixty skaters are needed for the league's player draft, which is scheduled for Sept. 28.

In addition to the previous contacts for the league; Jim McDonell (Box 7700, R.R. 1 Williamstown), Marvin MacDonald (347-2208), Kenny McDonell (347-7201) and Gordie Howes (525-3640), deposit cheques ($100) can also be sent to Kennedy MacDonald (R.R. 2 Green Valley, 525-1174).

Players needed

The UIC Hockey League is entering into its 20th season and is looking for players for the 1992-93 season.

The league is particularly looking for goaltenders but all players are invited to turn up at the Billy Gebbie Arena for games on Wednesday afternoon from 1:00-2:30 p.m.

For more information, contact Ross Greer at 525-1714.

Put Yourself In The Picture...
PUT YOURSELF INTO A TOYOTA!!!
During Our
'92 YEAR-END SELL-A-BRATION

NEW '92 TERCEL PRICED FROM $8,798* OR 191.29** mo.
NEW '92 COROLLA PRICED FROM $12,788* OR 278.04** mo.
NEW '92 CAMRY PRICED FROM $17,948* OR 390.33** mo.
NEW '92 4x4 PICK-UP PRICED FROM $16,358* OR 355.66** mo.

ALL INVENTORY MUST BE SOLD—NO REASONABLE OFFER REFUSED!
*Plus freight, PDI, Applicable taxes and lic.
**Payment based on 60 month term, o.a.c. Toyota Credit
SEAWAY TOYOTA
1515 Pitt St., Cornwall 932-1106

UNBELIEVABLE PRICES!! UNBELIEVABLE
1992 FACTORY INVOICE SALE

INCREDIBLE $99
(Over factory invoice)
Mitsubishi/Eagle Summit, 4 dr
Compare to Civic, Corolla, Sentra, Cavalier

INCREDIBLE $199
(Over factory invoice)
Mitsubishi/ Eagle 2000 GTX
Compare to Accord, Camry, Stanza, Taurus.

INCREDIBLE $399
(Over factory invoice)
Legendary CHEROKEE 4X4

INCREDIBLE $299
(Over factory invoice)
Clearance Last 5 1992 JEEP YJ

PLUS

	FACTORY CASHBACK or	FINANCING
JEEP YJ	$500.00	6.0%
JEEP CHEROKEE	$1,500.00	5.9%
EAGLE SUMMIT	$1,250.00	3.9%
EAGLE 2000 GTX	$1,000.00	5.9%
EAGLE TALON	$1,000.00	5.9%
EAGLE VISTA	$1,000.00	3.9%
EAGLE SUMMIT WAGON	$500.00	6.9%

7/15 powertrain OR 3/60 bumper-to-bumper
* Lic. & taxes extra.
Jeep Eagle
CORNWALL JEEP EAGLE
353 Pitt St.
938-0934
LIMITED TIME OFFER

Locals making progress at junior A camps

Sports scripts



By J.L. Lefebvre

There's a song that suggests that *The First Cut is the Deepest*, but when it comes to hockey training camps, it's the last cut.

The final few players let go by a team are in the unenviable position of having their expectations raised to Mount Everest heights by surviving the first series of cuts and staying around until the bitter end of the battle for a spot on the roster only to come crashing down to Death Valley depths when the coach comes up to you and softly asks: "Can I see you in my office for a minute?"

It's that time of year for Junior A Tier II teams right now and it soon will be for the Junior B clubs.

In Hawkesbury, at the camp of the Junior B Hawks, as many as three Glengarrians could be with the club when the 1992-93 Central Junior Hockey League season gets under way on Friday.

Defenceman Patrick Cadieux of Maxville appears to be assured of a spot on the Hawkesbury roster and pivot Matt Gray of South Lancaster also looks like he'll be starting the season with the team.

"We haven't made all our cuts yet but I don't think there's much doubt that Patrick will stay," said Hawkesbury player development director Roger Bougie on Monday. "He's really held his own in camp so far. I think Matt is in a good position too"

Hawks coach Michel Lavoie also seems prepared to begin the season with the two 16-year-old skaters.

"They're both young kids and they've both showed a lot of potential in camp. I'm happy with their progress so far," said the former Casselman Jr. C bench boss.

Lavoie says he has no problems keeping 16-year-old skaters in the line-up provided they can show they belong at the Junior A level.

"I'd like to have a full line of 16-year-olds if possible," he said, pointing out the importance of bringing along young players. "The big question is whether those players can make the jump from minor hockey. Here, the hockey is a lot faster and more physical."

Alexandria blue-liner Nygel Pelletier is another Hawks' protectee but his situation is far different than those of Cadieux and Gray.

Pelletier failed to show up for the beginning of the Hawkesbury camp and in fact it wasn't until last Thursday's exhibition game in Cornwall between the Hawks and the Colts, which Pelletier attended, that the 17-year-old defenceman spoke to anyone from the club.

Pelletier spoke to Lavoie briefly after the game and has agreed to join the team for a delayed tryout.

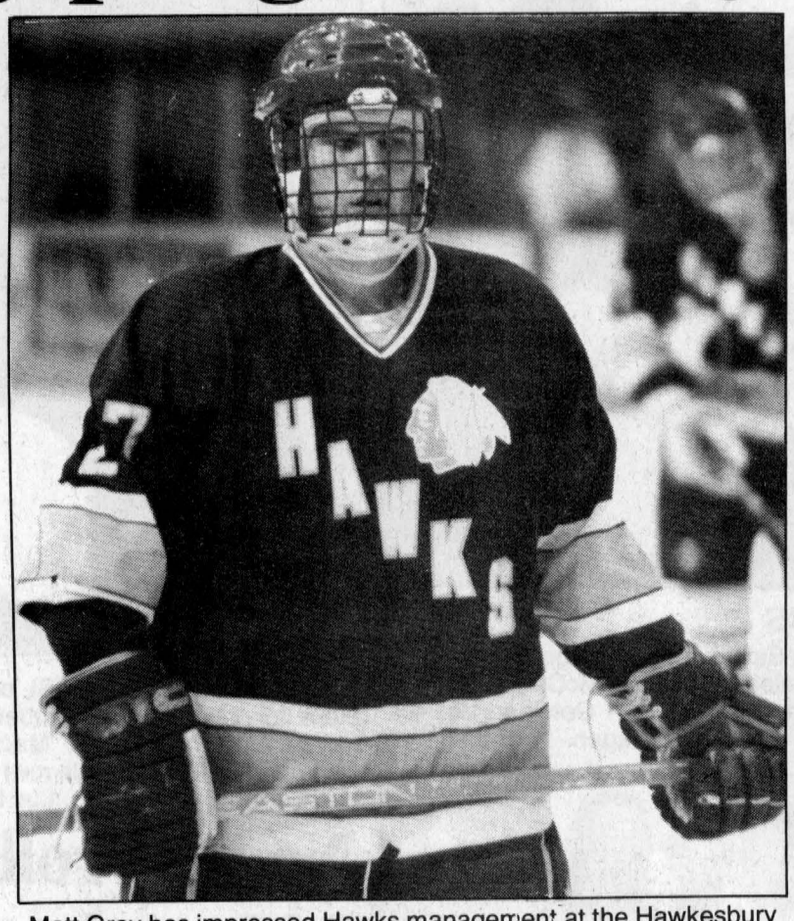

Matt Gray has impressed Hawks management at the Hawkesbury Junior A camp thus far.

Meanwhile in Cornwall, the Colts will be counting on a couple of local skaters to bring experience and stability to a rookie-laden club.

Glen Robertson native Luc Duval, who was captain for part of last season when the club was in Massena, is expected to lead a corps of tough, bruising defencemen while sophomore Rob Curran of Martintown brings a solid work ethic and some offensive flair to the centre position.

Both the Alexandria Glens and the Char-Lan Rebels are anxiously awaiting the final Tier II cuts before the beginning of the regular season in order to get a better idea as to who will be in the fold when the 1992-93 Junior B season begins on Oct. 2.

The Glens are especially interested in the fate of goaltender Yves Leger, who was an all-star with Alexandria last season and is currently one of four goalies fighting for a job in Hawkesbury.

Leger allowed four goals in a period-and-a-half last Thursday in Cornwall but made several good stops and impressed Hawkesbury officials.

Hawks coach Michel Lavoie refused to say which goalies have the edge in the battle for the two positions, saying only: "They're all very good and it's a nice problem to have too much quality goaltending."

Glens defenceman Jason Boyer is also with the Hawks, and Lavoie seems to like the small but sturdy Hawkesbury native.

"He's a good solid kid who's very tough," commented Lavoie. "I'd just like to see him be a little more physical."

The Rebels, meanwhile, are beginning to lose hope of getting their top scorer from last year back this season.

Denis St. Jean has been scoring goals at the training camp of the Cornwall Colts and goalscoring is a trait that Colts officials readily admit is a shortcoming on their team.

"We'll be very physical but there's no question we need some snipers," said Colts general manager Mike Groulx. "We're hoping to find the answer within our organization and maybe Denis is a part of that.

"He's played up to his potential so far in camp, but what we're looking for from him is consistency. The only other drawback for Denis is that he's a 20-year-old and we've got a lot of young, talented players like Eric Landry that are eager to make the team."

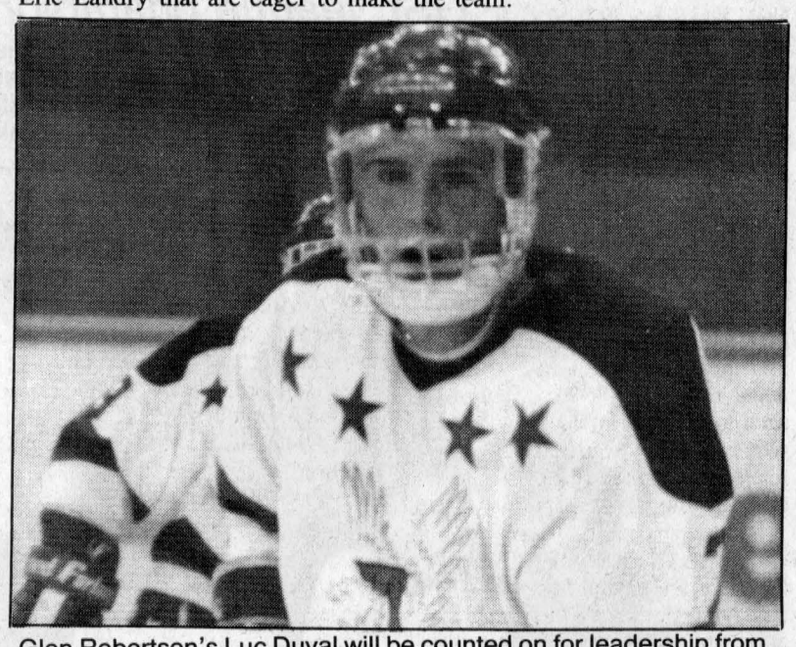

Glen Robertson's Luc Duval will be counted on for leadership from the blueline this season with the fledgling Cornwall Colts.

Seven Glengarry clubs at Char-Lan Soccerfest tourney

The 13th annual Char-Lan Soccerfest, featuring 16 men's teams and nine women's clubs, will be held this Saturday and Sunday in Williamstown.

The Heart of Glengarry women's team will be looking to defend their title at the tournament starting at 11 a.m. on Saturday when they'll take on Scarborough United.

Char-Lan United will be in the "A" pool with the Hearts along with the Cornwall Spitfires and the Pointe-Claire Cosmos.

Char-Lan's first game will be at 9 a.m. on Saturday against Cornwall.

Glen Sandfield will represent the county in the "B" pool.

Glen Sandfield first sees action at 10 a.m. on Saturday against Cornwall City.

On the men's side, there will be a new champion as tournament organizers were unable to contact the Laval team that captured the 1991 Soccerfest title.

There will be four Glengarry clubs in the men's draw including Char-Lan United, the U2's, the Glengarry Stars and the GDHS Seniors (also known as the Glengarry Stars in the Cornwall league).

The Stars get a tough draw as they start the tournament off by playing perennial Cornwall league champions St. Andrew's Saints at 9 a.m. on Saturday.

Char-Lan United and the GDHS Seniors are in the same pool and the two teams will square off on the first day of the tourney at 8 a.m. Euro-Can II and the Kingston Young Guns join the two Glengarry clubs in the pool.

The Char-Lan U2's will be in a pool which includes Courtaulds, the Montreal Blazers and the Prescott Gunners. The U2's will kick off the tournament against Courtaulds.

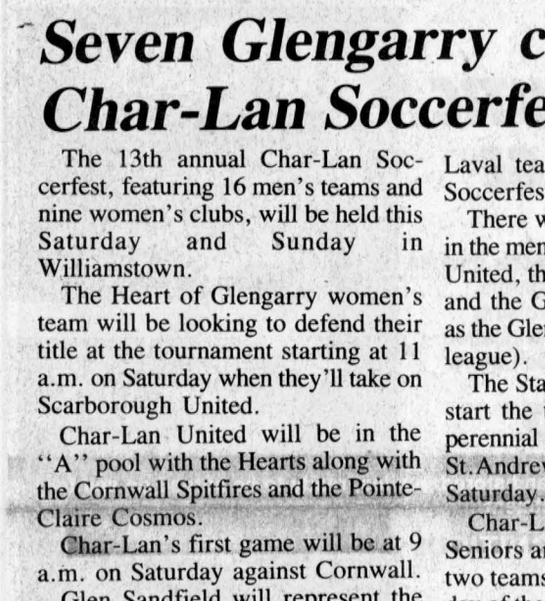

PAINT from 2.50 litre

WALLPAPER from $4 double roll

R & R Sports and building supplies

294 Main St. N. 525-3693

Ecole Laurier Carrière
en collaboration avec le
Club Optimiste de Glen Robertson
offer classes in
offrent des sessions



TAE-KWON-DO

Mixed Classes - 7 yrs and up
Cours Mixte - 7 ans et Plus

Starts/Cours débutant
TUESDAY, SEPTEMBER 22
MARDI, LE 22 SEPTEMBRE
7 p.m. - 8:30 p.m./de 19:00 à 20:30
Registration/Inscription sur place
Ron Valade: instructeur
Information — Ron
Day/Jour—874-2727
Night/Soir—347-7519

38-1c

Nobody Walks Away

DON'T SPIN YOUR WHEELS
If You're Looking For A Great Deal

Miller - Hughes Ford

1992 TEMPO

CLEAROUT SALE
Four Days Only!
Wednesday, Sept. 16 to
Saturday, Sept. 19

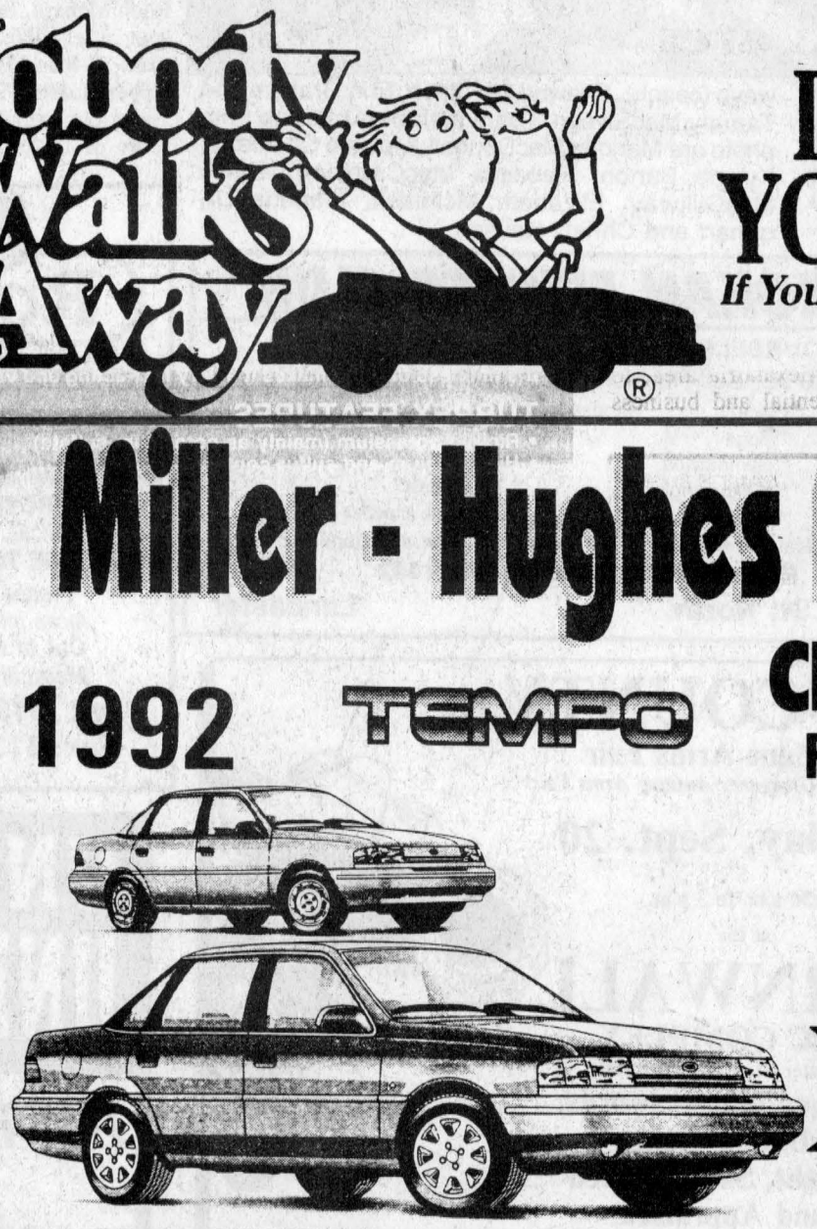

DISCOUNTS OF $2000 ON THE TEMPO OF YOUR CHOICE

OVER 20 TEMPOS IN STOCK!!
and ...
write us any offer during this event & receive a chance to

WIN $100 IN GAS

with every New Tempo Miller-Hughes Will Include
LUGGAGE RACK FREE!!

CONGRATULATIONS TO OUR PREVIOUS SALE WINNER OF $200 FREE GAS - PAUL FRANCIS, ST. REGIS!!

Nobody Walks Away From Miller-Hughes Ford

711 Pitt St., Cornwall 932-2584

MILLER-HUGHES Ford

"You Drive Away with a Smile!"

© MCMLXXXIX Leon Shaffer Golnick Advertising Inc.

39ers bazaar featured a variety of fun

Glen Sandfield
by Lorna Chapman
874-2408



On Saturday, Sept. 12 the Church on the Hill was the scene of much activity. At 1:30 p.m., members formed a choir to entertain the guests until the bazaar opened. Bessie MacLennan, Pat Hauser and Jane Wightman all took turns at the piano, for solos or accompaniment. The group choir contained about 12 singers, and solos, duets and choral numbers were interspersed with hymns, sung by everyone. Everyone had a great time.

At 2 p.m. when the tea room opened for business, president Kathe Persicke said grace and declared the sales tables open. Crafts and garden produce, home baking and Grannie's Attic tables all were very well patronized, as was the tea room. The set-up had to be changed due to the handicapped washroom in the hall, but all in all, it went very well.

The mood was well set when Gerald McGillis and Pat Hauser played for half an hour, while the workers were setting up. Thanks to them and to all the other musicians, and the many hands that made this event the grand success it was that afternoon. Last but not least, to those who came out to patronize the bazaar, made it all worthwhile.

Great singing at Glen Sandfield

Sunday evening, Sept. 6, the church at Glen Sandfield was well filled for the annual Labor Day Sunday hymn sing. Area violinists played at the start of the evening when they presented a mini-concert before the service began.

Isobel MacLennan, Linda MacNaughton, Billy Connors and Ian MacLeod accompanied by Karen MacLeod on the pump organ really set the mood. The Glengarry Gaelic Choir, led by Ken Roach, sang several lovely gaelic songs, which were accompanied by Ann McKenna on her keyboard.

Mr. Connors accompanied much of the congregational singing on the pump organ, and for the anthem, Thanks be to Jesus, they joined the choir to sing, this too was accompanied by Mrs. MacLeod. Several choir selections were sung with the violins as well as the organ.

At the close of the evening, violins played while refreshments were being served. But the best part was when Billy Connors played for impromptu duets and solos for nearly an hour afterwards. Ken Roach, Jane Wightman, Fiona Fraser, Muriel Moore, Lorna Chapman and Nancy Campbell all took their turns with solos, duets, trios with Ian MacLeod's violin, at times, joining in.

Morrisburg play enjoyed

On Tuesday evening, Sept. 8 in the Outreach Seniors Bus, driven by Barty McDonell and accompanied by his charming wife Betty, took six delighted passengers down to see the Honeymooners at the Upper Canada Playhouse. Bessie MacLennan, Doris Spencer, Dot Burnett, Viola Hope, Jean Bush and Lorna Chapman all headed down the road in fine weather (for a time). A very hard downpour hit them twice on their way, but on arrival, it was clearing up.

The play dealt only a little bit with the actual TV show, and was more about the relationship over the years between Art Carnie and Jackie Gleason. He was always "The Star" and treated everyone accordingly. But as the play went on we began to see that Gleason was very human underneath it all.

Carnie had a terrible drinking problem most of his life, and Gleason was his understanding friend when he really needed one. In spite of the tepid revue in the *Ottawa Citizen*, we all enjoyed it a lot! Some of the language was a bit coarse at times but Gleason was really like that off stage. We liked the venue too, never having been to a show since they moved the Playhouse back to Morrisburg. The seats are comfortable and there is enough leg room, and that is so important.

Another interesting note was that the chap who wrote and starred in the Honeymooners played in Carla and Griff at Centaur Theatre in Montreal last winter, and Jean Bush and I had seen him then and we recognized him this time. Imagine, one play out of a season at Morrisburg, and we had seen one of the actors! Quite a coincidence.!

The bus is $45 for extra excursion trips after hours, but everyone of the passengers felt that it was worth every penny. It was a big help too, that each person was delivered to their door and kindly helped off by the McDonells. They had to drive all the way from Dalkeith back to North Lancaster to get their car and park the bus, late that night.

Cooper Marsh outing for WI

The McCrimmon WI will meet at Cooper's Marsh at 10 a.m. Thursday morning, Sept. 24. There will be some time to explore on the trails, perhaps, before assembling for noon lunch.

The meeting will begin at 1 p.m., if the hall is free. If not, or it rains, the meeting will be held at the home of Marguerite McGillis in Alexandria, at the regular time. Please remember to bring your own lunch and something to drink, and perhaps your camera.

The organizers are hoping for a really good turnout, and it should be a delightful day's outing. Cooper's Marsh has a host of wetland wildlife to watch, and it varies with the different trails. It really sounds interesting, so put on your walking shoes and get set for a most exciting nature trip, oh, and don't forget the sun block, and a sun hat.

Bell spent $180,000 in area

Bell Canada last year spent $180,000 to benefit its 3,860 subscribers in and around Alexandria.

Projects included:

•installation of state-of-the-art digital equipment in Laggan, to improve transmission quality and to prepare for work that will provide private-line service capability to a larger area of the exchange;

•upgrading of the Bell/Ontario Hydro joint-use pole line along Hwy. 34 south and side routes; and

•placement of cable to serve new residential development in various locations in the Alexandria area.

Bell's investment in this area last year also included payroll expenses of $9.1 million for the company's 222 employees located in Cornwall. In addition, Bell paid local municipal taxes of $99,600: $5,500 in realty tax, $1,600 in business tax, and $92,500 in gross receipts tax.

This year, the company estimates it will spend $205,000 on local capital projects. Work planned, under way, or already completed includes:

•extension of private-line service to Laggan and Green Valley;

•expansion in the capacity of feeder cable along Bishop St., to provide for growth; and

•ongoing cable placement throughout the Alexandria area, to serve new residential and business growth.

NO PAYMENT NO INTEREST until SEPT. '93
ON LENNOX
•Air Conditioners
•Heat Pumps
5 YEAR PARTS AND LABOR WARRANTY
•Gas Furnaces
•Oil Furnaces
•Ductwork
*call for details
Free Estimates
O.A.C.
CALDER
Must be a LENNOX Air Conditioning • Heating
401 — 4th St. W., Cornwall
(Corner of 4th & Cumberland)
938-5714

TUBREX
LIME... FERTILIZE... SAVE...

IMPROVE THE pH... AND POTASSIUM LEVEL OF YOUR SOILS

WHAT IS TUBREX?
TUBREX is a liming material containing potassium (as potassium sulfate), sulfur, magnesium and trace elements.
It's fineness of grind makes it a very fast-acting and very effective product.

TUBREX FEATURES
• Rich in potassium (mainly as potassium sulfate)
• High calcium and sulfur content
• Very finely ground (99.3% passes through a 325 mesh sieve)
• More rapid and longer lasting effect on soil pH
• Also contains trace elements (zinc, copper, manganese, molybdenum) required for plant growth

WHERE DOES DUBREX COME FROM?
TUBREX is derived from finely ground natural limestone whose alkalis (potash sulfur, calcium) evaporate when heated at very high temperatures and become dust again when cooled.
This dust is then seived and stored in piles, ready to be spread on soil for fertilization and pH adjustment.

USE AND RECOGNITION
In 1979 with the increasing use of kiln dust, the U.S. Government commissioned Cornell University to carry out research into the rates and effects of this product. Results were conclusive and since then the use of TUBREX has grown and its value has been recognized.

ATTENTION: Glengarry Soil & Crop Association Members
BUY 20 TONNES OF TUBREX GET 1 TONNE FREE!
$44.50 per tonne spread
See your local distributors:
Agrocentre Belcan (514) 459-4288
Belcan Fertilizer 1-800-363-5146
Bainsville Fertilizer (613) 347-2554

KEEP THIS DATE OPEN
Thurs., Sept. 24
It's Our Annual
NEW CAR SHOW
Featuring
BOBBY LALONDE
With Special Guest
KELLI TROTTIER
And The New
1993 MODELS
From 5:30 to 9:30 p.m.
Roy's PONTIAC BUICK Cadillac GMC TRUCK CENTRE
Green Valley
525-2300

Dr. R.F. POOLE
is pleased to announce that
Dr. S. KASHANI
will be joining his practice.
She will be accepting patients beginning October, 1992.
For appointment please call
525-4472
38-2p

Clean Spray
Painting & Wallpaper removal
Super Fast
Homes - Decks
Fences - Interlock
Roofs - Barns
Brick - Siding
Drives - Sealers
All paints are sprayed 100% pure and undiluted
525-4601
We have an adjustable, fast, clean spraying, high pressure, spray machine.
Try our New Ashphalt Shingle Roof Treatment
Don't spend $3,000. on a new roof
Let us lenghten the life of your ashphalt shingle roof with our very special treatment. Imagine an ashphalt shingle roof after a number of years; the ashphalt is worn off by the rain and snow, and the sun dries up the shingles causing the particles of rock to fall off exposing the unprotected paper. If your ashphalt shingles were treated with a tar base solution before they begin to deteriorate we believe that the life of your roof would be lenghtened. We recommend the first treatment after eight years. This very effective treatment is forced into or injected into the shingles at a very high pressure.
(We promise a clean job)
Try our Roof Seal Special
Includes the sealing of most roof openings on most low pitch metal or ashphalt shingle roofs under 2,000 sq. ft.
$49.99
Try our Ashphalt Shingle Special
Includes the sealing of most roof openings plus our ashphalt shingle roof treatment on most low pitch ashphalt shingle roofs under 1,200 sq. ft.
$289.00
Try our Barn Roof Special
Includes the painting of any barn or shed roof under 2,800 sq. ft.
$689.00



Classified Advertising

Church Services

Alexandria Alliance Church
SUNDAY
9:45 a.m. Sunday School Classes for primary to adult
10:45 a.m. - Morning Worship
Topic for the week is
"THE FAMILY"
Glengarry District High School
Enter south side of building
Pastor Arthur R. Cooke
674-2826 528-4273
Christian & Missionary Alliance Church
30-tf

LOCHIEL REFORMED PRESBYTERIAN CHURCH
LORD'S DAY SERVICE
11:00 a.m. and 7:00 p.m.
BIBLE SCHOOL — 10:00 a.m.
Wednesdays, 7:00 p.m.
Prayer & Bible Study
Tel: 874-2989 21-tf

UNITED CHURCH OF CANADA
Services of Worship
SUNDAY, SEPTEMBER 20
Alexandria — 9:30 a.m.
Dalhousie Mills — 11:15 a.m.
East Hawkesbury in
Glen Sandfield — 11:00 a.m.
for Memorial Service with
Rev. Alice McAlpine
525-2858 35-1c

The Anglican Church of Canada
ST. JOHN THE EVANGELIST
Lancaster, Ontario
(In Glengarry Provincial Park off South Service Road)
—SUNDAYS—
9:15 a.m. - Holy Eucharist
Rector: The Rev. Dean Purdy
932-7071 21-tf

Coming Events

BENEFIT DANCE
in aid of the FLIPSEN family
(barn fire)
SATURDAY, SEPT. 26
ST. MARY'S CENTRE
WILLIAMSTOWN
Music by Christopher Daniel Band
Everyone Welcome 38-2nc

Knights of Columbus Glengarry Council 1919 wishes to advise members that the meeting of Sept. 21 is cancelled and will be postponed to
OCTOBER 5, 1992
at 8:00 p.m.
at the council hall
At that meeting the Columbus Club of Council 1919 will hold its annual meeting and the election of its new executive.
All members are asked to be present. 38-3c

Maxville & District Sports Complex
Osie F. Villeneuve Arena
Maxville 527-5659
FRIDAY, SEPTEMBER 18
Wedding Reception in honor of Dawn Leroux and Jeff Beckstead
• • •
SUNDAY, SEPTEMBER 20
PUBLIC SKATING — 2:30 - 4:30 p.m.
Public skatimg passes will be available at the Sports Complex between 9 a.m. and 5 p.m., Monday to Friday.
• • •
PLANNING FUTURE EVENTS?
Weddings • Mixed Parties • Family Reunions • Meetings • Get-Togethers
Fully licensed facility *Age of maturity cards requested*
Give us a call — good dates still available! 38-1c

UNITED COUNTIES OF
STORMONT, DUNDAS & GLENGARRY
WASTE MANAGEMENT MASTER PLAN
WHAT WILL WE DO WITH OUR GARBAGE??
The United Counties of SD&G invites YOU to participate in a Waste Diversion Workshop
DATE: SATURDAY, SEPTEMBER 26, 1992
PLACE: AVONMORE COMMUNITY CENTRE
Fairview Drive, Avonmore, Ont. (off Hwy 43, west of Hwy 138 and Hwy 43 intersection)
TIME: 10:00 a.m. to 2:00 p.m.
Pre-registration required by September 23, 1992 please. Coffee and sandwiches will be provided. Please bring your own coffee mug.
THEME: Waste Diversion Goals and Systems
Suitable for the United Counties of SD&G
And What We Want to Pay for Them
This is the second public workshop sponsored by the United Counties of Stormont, Dundas and Glengarry Waste Management Master Plan. The objective is to plan a waste management system that will serve our community for the next 25-40 years. What can we afford? How much waste can we divert from landfill? Please plan to attend. Your participation is crucial! Anyone that generates waste in SD&G is invited. All 20 municipalities in SD&G are participating in this Waste Management Master Plan.
To pre-register please call or write:
Anne MacGillivray, Study Co-ordinator, United Counties WWMP
P.O. Box 240, St. Andrews West, Ont. K0C 2A0.
Tel./Fax: (613) 938-6112. 38-1c

Coming Events

40th Wedding Anniversary
in honor of
BERNARD & JUNE RAYMOND
SATURDAY, SEPT. 19
9 - 1
Apple Hill Community Center
Music by: Old Time Fiddlers and D.J.
Everyone Welcome 37-2p

Wedding Reception
in honor of
ALLISON
daughter of
Gwen and the late Stewart Arkinstall
and
GREG
son of
Muriel & Bob Shannon
Glenburnie
SATURDAY, SEPT. 26
Angus Gray Hall, Maxville
Music by BRIGADOONS
Lunch Served Everyone Welcome
38-2p

THE ALEXANDRIA CHRISTIAN AND MISSIONARY ALLIANCE CHURCH
will be holding an
INDUCTION SERVICE
for its Pastor, Arthur R. Cooke and his wife Sandra on
SUNDAY, SEPT. 20, 1992
at 3:00 p.m.
The service will be held at the Alexandria United Church
The Church Fellowship extends an invitation to the community to celebrate with the congregation on this special occasion. A time of fellowship will follow the service.
Pastor Cooke and his wife Sandra live in Ottawa where he is employed on a part time basis with the Canadian Forces and Sandra is a teacher with the Ottawa Board of Education.
The Alexandria Alliance Church holds services every Sunday in the Glengarry District High School.
38-1c



Wedding Reception
in honor of
JACQUELINE TROTTIER
daughter of
Gerald Trottier and Agathe
and
BRIAN LUND
son of
Erroll and June Lund
SATURDAY, SEPT. 19th
9 p.m. at the Bonnie Glen
Music by
MIKE GIBBS & The Blue Jeans
Lunch Served Everyone Welcome
37-2c

Coming Events

BINGO
at
FRATERNITE ALEXANDRIA INC.
49 St-Paul, Alexandria
FRIDAY, SEPT. 18th
7:30 p.m.
JACKPOT $600
in 5 numbers
38-1c

Wedding Reception
in honor of
NATALIE LEROUX
daughter of
Mr. & Mrs. Robert (Byuck) Leroux
and
JEAN LOUIS ANDJI NGBWA
son of
Mr. & Mrs. Elie Ngbwa
FRIDAY, SEPTEMBER 18
at 9:00 p.m.
Glengarry Sports Palace
Everyone Welcome 38-1p

Wedding Reception
in honor of
CAROLE MASSIE
daughter of
Claude & Lucie Massie
and
PAUL DIONNE
son of
Joseph & Alice Dionne
SATURDAY, SEPT. 19
at 9:00 p.m.
Sacred Heart Parish Hall
Alexandria
Music by C D STREET
Lunch Served Everyone Welcome
37-2p

Wedding Reception
in honor of
ROSEANNE MacDONALD
daughter of
Garry & Theresa MacDonald
and
TONY HANSEN
son of
Paul and (the late) Sonja Hansen
SATURDAY, SEPT. 26
9 - 1 a.m.
Glengarry Sports Palace
Music by
Christopher Daniels Band
Lunch servedEveryone welcome
38-2p



MOUNT CARMEL AUXILIARY
FUNDRAISER
SATURDAY, OCTOBER 10
at the Bonnie Glen, Alexandria
5-7 p.m. SPAGHETTI SUPPER
(All you can eat)
5-9 p.m. LOCAL TALENTS
STEP DANCING, LINE DANCING
(with Françoise Brulé Binette)
SQUARE DANCING, FOLK SONGS
Sid Plamador and Jeannine Marleau will perform, amongst others
9-1 a.m. Dance to Music of
"SOUTHBOUND"
6-pce Country & Rock Band from Syracuse NY, Entertainers at many New York State Fairs
Contribution:
Supper & Dance $8.00/ea.
12 & under $2/ea.
Evening Only $5/ea. (lunch)
Tickets available from
Jean Lajoie — 525-3022
Alain Lajoie — 525-3617 37-5p

Coming Events

CHARLOTTENBURGH RECREATION CENTRE
• • •
BINGO
Every Tuesday
at 7:30 p.m.
• • •
Good Hall Rental Dates Available
347-2411
38-1c

Wedding Reception
in honor of
DAWN LEROUX
daughter of
Marcel & Audrey Leroux
and
JEFF BECKSTEAD
son of
Murray & Marie Beckstead
FRIDAY, SEPTEMBER 18
9 - 1 a.m.
Music by 'TO THE LIMIT'
Lunch Served Everyone Welcome
38-1p

50th Wedding Anniversary
OPEN HOUSE
The family of
DOROTHY & JOHN ALLAN
MITCHELL
invite you to share in the celebration to be held
SUNDAY, SEPTEMBER 27
1:30 to 4:00 p.m.
at JATHY DAWN FARMS
2nd Conc., Bainsville
Best Wishes Only Please
38-2p

OKTOBERFEST BAVARIAN DANCE
SATURDAY, SEPT. 26
9 p.m. to 1 a.m.
PIONEER HALL
Lancaster Park
Buffet from 6 p.m. to 9 p.m.
DOOR PRIZES
Prizes for all in native costumes
Orchestra: Continental Quartet
Taped music from 6 p.m. to 9 p.m.
Orchestra from 9 p.m. to 1 a.m.
ADVANCE TICKETS ONLY $12/ea.
Tel: 347-3452 38-2p

BONNIE GLEN
525-3078 525-2646
• • •
SATURDAY, SEPT. 19
Wedding Reception for Jacqueline Trottier (daughter of Gerald (Ford) Trottier and Agathe) and Brian Lund. 9 p.m. Mike Gibbs & Blue Jeans. Lunch. Everyone welcome.
• • •
SATURDAY, SEPT. 26
OKTOBERFEST
Entertainment by Black Forest Trio, Schuhplattler Olpenland Dancers from 8 p.m. Food available.
• • •
SATURDAY, OCT. 10
MOUNT CARMEL FUNDRAISER
Dance with "Southbound" 6-pce country and rock band from Syracuse

STEP DANCING
Lessons will begin on Saturday, Sept. 19 at 2:30 p.m. by GILLES ROY, an experienced bilingual teacher
LINE DANCING
Postponed until Sept. 24
Registration will be taken for one or more weeks. Give Us A Call.

For further information, refer to ads in Classified Pages. 38-1c

Coming Events

GLENGARRY School of Piping and Drumming will begin lessons Sept. 26, 1992 at Maxville Public School. Piping beginners — 9 a.m. or 10 a.m. Drumming beginners — 10 a.m. 37-2p

Donations for Fire Victims
CLAUDE POULIN
AND FAMILY
who lost their home on Sunday, August 30th, will be accepted at Caisse Populaire, Main St. Alexandria 36-3nc

RUMMAGE SALE
Maxville United Church
Wednesday, Sept. 23
Noon to 8 p.m.
Thurs., Sept. 24 &
Fri. Sept. 25
9 a.m. - 8 p.m.
38-2p

GLENGARRY SPORTS PALACE
Tel. 525-3600
BINGO
THURSDAY, SEPTEMBER 17
7:30 p.m.
Played on Paper Cards
Admission $10
10 games at $50
7 games at $100
1 game at $600
1 BONANZA 50/50
3 SPECIALS 50/50
Proceeds to ADMHA 38-1c

APPLE HILL COMMUNITY CENTRE
Reserve now for weddings, receptions, social & family gatherings. Capacity 150
Air Conditioned
Call 527-1185
Box 59, Apple Hill, Ont 38-40-tfc

Has your car gone to the Dogs?
Time for a new pup?
The Classifieds
should give you something to Howl about!
The Glengarry News.

Courses

STUDENTS WANTED
Glengarry School of
PIPING and DRUMMING
Registration and first class begins
SATURDAY, SEPTEMBER 26
9 a.m. to 1 p.m.
For info. call: Sharon Blair 346-2413
Sybil MacPhee 527-5357 or Elizabeth MacGillivray 525-3201
38-1p

Coming Events

SANDERS Maple Products and Pancake House, Hwy. 43, Finch, Ont. will be open weekends starting Sept. 5th til Oct. 31/92. Take a walk in the bush and enjoy the beautiful fall colors of the season. Tel. 984-2368. 36-4c

SEPT. 20 at Glengarry Pioneer Museum, Dunvegan, Twistle Guild of Glengarry Weavers and Spinners Exhibition and sale. Also museum collection of wools and Catharine's crafts and coffee. 38-1p

MAXVILLE United Church Turkey Supper, Saturday, Oct. 17, 4:30-7:30 p.m. 38-1p

ANNIVERSARY Services, Sunday, Sept. 20, Zion United Church, Apple Hill; 11 a.m. — Rev. Bruce Ross, 8 p.m., Vesper Service, Ruth Wright. Special music under direction of Donald and Suzanne Marjerrison. Everyone welcome. Turkey and Ham Supper — Sept. 22, 4:30-7:30. Adults $9, children $4. 38-2p

KEEP this date open — Saturday, October 17th — Maxville Sports Complex: 25th anniversary party for the Glengarry School of Piping and Drumming. 38-1p

EUCHRE, St. Raphael's Parish Centre, Sunday, September 20, 8 p.m. Good prizes and lunch. All are welcome. $2.50 each. 38-1p

APPLE Festival organized by Le cercle des Fermieres d'Alexandria, Saturday, Sept. 26 — 1 to 4 p.m. in Sacred Heart Parish Hall. Crafts and bake sale. Quilt draw at 4 p.m. Admission $2, includes door prize ticket and apple dessert and beverage. 38-2p

FALL Rummage Sale, Alexandria United, the Church on the Hill, Friday, Oct. 2nd, 2-6 p.m.; Sat., Oct. 3, 9 a.m.-12 noon. Household items, books, toys, linens, winter clothing, boots, shoes, etc. 38-3p

MARTINTOWN COMMUNITY CENTRE
• • •
Banquet hall available for rental
Tel. 528-4235 or 347-2411
6-tf

PIONEER HALL
LANCASTER PARK
(overlooking Lake St. Francis)
AVAILABLE FOR SPECIAL EVENTS DURING SEPTEMBER, OCTOBER, MAY and JUNE
Wedding receptions, mixed stags, dances, banquets, private parties
RESTAURANT — CATERING
TEL: 347-3452 38-4p

The Seaway Valley Dollcraft Guild
13th ANNUAL DOLL SHOW AND SALE
United Counties Museum
"The Wood House"
731 Second Street West, Cornwall
Hand-created and collectible dolls
SATURDAY & SUNDAY
SEPTEMBER 19 & 20
10 a.m. to 4:30 p.m. 38-1c

Courses

ECOLE de Conduite Alexandria-Hawkesbury Driving School Enrg., full defensive courses and individual lessons. For information and appointment call 632-3683. 31-tf

JUI-JITSU Classes registration/classes begin Sept. 9. Ages 13 and younger — 7:30 p.m., 14 and older — 8:30 p.m., Dunvegan Recreation Hall. Further information phone: Barry Viau, 527-2054. 34-7p

The Glengarry Gathering

Outdoor Antique Heritage Show
"Closer to the Source"
At the Fairgrounds - Maxville, Ont.
SATURDAY, SEPTEMBER 19th
7:00 a.m. - 4:00 p.m.
ADMISSION: $4 per person
Early Bird Admission (Serious buyers, collectors)
Friday, September 18, 4 p.m., $20/person
Special Feature:
Door Prize Draw Show Merchandise
FREE PARKING FOOD CONCESSIONS
For more info. (613) 528-4453 and (613) 678-2873
37-2p

CLASSIFIED
Only $4.00
(20 words)
2nd week 50¢ less
RATES
General Classified—$4.00 for 20 words, plus 10¢ for each additional word.
Births, Found, Graduations, Weddings, Anniversaries (50th and over) will be accepted free, with picture.
Classified Display—44¢ per agate line. We reserve the right to place all advertising under the appropriate classifications.
Box Numbers—$10.00 per week (includes Box #), c/o The Glengarry News, Box 10, Alexandria, Ontario K0C 1A0.
Deadline for advertising is 3 p.m., Monday
ALL ADS MUST BE PAID FOR IN ADVANCE
Call 525-2020 or 347-7586 — Fax: 525-3824
Office Hours: Mon. to Fri. 9 a.m. to 5 p.m.

Births

LEGAULT — Denis and Martine (Charbonneau) are proud to announce the early arrival of Julien André, born Sunday, August 9, 1992 at 3:19 p.m., at the Ottawa Civic Hospital, weighing 5 lbs. 14 ozs. A little brother for Derick. Proud grandparents are Paul-Emile and Hortense Charbonneau of Green Valley and Maurice and Denise Legault of Alexandria.

MALCOMSON — Herbert and Heather (nee Fraser) are pleased to announce the arrival of their first child, a daughter Regan Lisa, on Saturday, September 12, 1992, weighing 7 lbs. 2 ozs. in Edmonton. Proud grandparents are Chuck and Peggy Fraser, Sherwood Park, Edmonton and Al and Prue Malcomson, Alexandria.

SAUVE — Justin is proud to announce the arrival of his little sister Kaitlin Delina Doresa Sauve, born on Friday, July 17, 1992 at the Hotel Dieu, Cornwall. Proud parents are Chris and Bugs Sauve. Happy third time grandparents are Dick and Doris Sauve; also third time grandparents are Theresa and Michel Sarault. Proud great grandmothers are Fabieanna Willard and recently deceased Delina McGillis. Godparents are Kevin Craig and Sylvie Bellefeuille.

WHIPP — Lynn Marie and David welcome with love Carolin Marie (a future canoeist) born Thursday, September 10, 1992, weighing in at 6 lbs. 1 oz. at Civic Hospital, Peterborough. Proud grandparents are Hoppy and Denise Gallant, Alexandria and Margaret and Bob Whipp, Hamilton.

Cards Of Thanks

MacGILLIVRAY — We would like to thank our families, relatives and friends who made our wedding day one that we will always remember. Your best wishes and gifts were greatly appreciated and will always be remembered. Special thanks to our attendants and everyone who helped organize and prepare for our special day. Thanks again, everyone.
—Carol and Mike. 38-1p

PAQUETTE — The family of the late Ernest Paquette wish to thank all friends and relatives for expressions of sympathy cards, floral arrangements and donations to charity during the recent loss of a dear son and brother. Special thanks to Father S. J. Théoret and Rev. Mr. Carmen Fraser, and members of the choir, also the women who served such a lovely lunch following the funeral.
—Paquette family. 38-1p

GUINDON-JANSSEN — The family of the late Johanna Guindon-Janssen wish to thank all friends and relatives for their expressions of sympathy, cards, letters, gifts of food, floral arrangements and donations during the recent loss of our dear mother. Special thanks to the caring nursing staff of the second floor south at the Cornwall General Hospital. Our sincere appreciation to Dale Munro of Munro and Morris Funeral Home for his professional attention and consideration. 38-1p

STEWART — We wish to extend a sincere thank you for helping us celebrate at the 25th anniversary party held in our honor by attending, sending cards and gifts.
—Elmer and Heather Stewart. 38-1p

QUESNEL — I wish to thank family, friends and neighbors for visits while I was a patient at Glengarry Memorial Hospital. A very special thank you to Dr. Edgar and Dr. Poole, nurses at Glengarry Memorial and Dr. Redda, nurses at ICU 5th floor, Hotel Dieu.
—Fred Quesnel. 38-1p

Announcements

DR. Sydelle Markson Katzer of Royal Oak announces the engagement of her daughter Florence Faith to Dr. William John Nemeth II of Royal Oak, son of the late Mr. and Mrs. William John Nemeth, of South Bend, Indiana. Miss Katzer is also the daughter of the late Seymour Paul Katzer. Miss Katzer earned a Bachelor of Arts degree in Art History at the University of Michigan. Her fiancé earned a Bachelor of Science degree and a Doctor of Veterinary Medicine at Purdue University. A September wedding is planned. Both Dr. Nemeth and Miss Katzer are employed by Professional Veterinary Hospitals of America. Miss Katzer is the granddaughter of the late Mr. and Mrs. David E. Markson. 38-1p



Bernie and Kay McDonald (nee Carey) mark their 50th wedding anniversary on Sept. 17th. A large family reunion celebrated the event on August 23rd. 38-1p

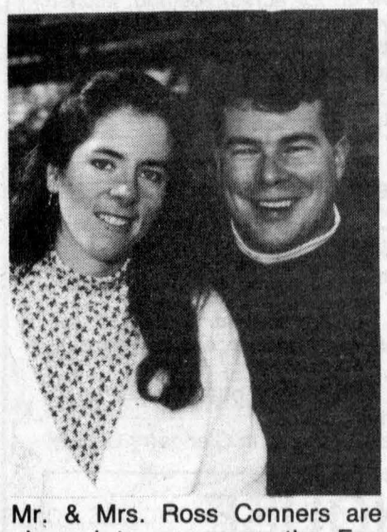

Mr. & Mrs. Ross Conners are pleased to announce the Forthcoming Marriage of their son David to Charlene daugher of Mr. & Mrs. Ed. Rose of Mountain. Their marriage will take place Saturday, Oct. 10 at 3 p.m. in Winchester United Church. 38-1p

Cards Of Thanks

ARKINSTALL — We would like to thank our many relatives and friends who attended our 25th wedding anniversary party. We sincerely appreciated all your good wishes. A special thanks to the organizers Walter and Connie Blaney, Maxville, Dave and Diane Bowman, Nepean, and Wayne and Kathy Fraser, Ottawa. We will always remember this very special evening.
—Brian and Margaret. 38-1p

MacLEOD — Thank you to our family for organizing such a memorable evening to celebrate our 25th wedding anniversary. We thank our neighbors and friends for joining us, and thank you as well for good wishes, cards and lovely gifts. Special thanks to the violinists, Clara MacLeod, Edwin Sproule, Colleen Murray, Murray Howes and Audrey MacLeod. Thanks to those who provided and prepared lunch. We will cherish these fond memories always.
—Helen and Dougal MacLeod. 38-1p

In Memoriam

GAREAU — In loving memory of a dear father Mederic Gareau, who passed away Sept. 13, 1978 and mother, Rosanna Gareau, who passed away Nov. 1, 1987.
The season now changes, fall is coming
The air gets colder and the leaves are changing color too.
The feelings are changing, but the picture will never be as beautiful as it used to be
Because Dad and Mom are no longer with us to make it sweeter.
We live day by day and make the best of everything in our lives,
But you are not there to make it better.
Dad left us 14 years ago on Sept. 13, 1978
So Mom went to be with you on Nov. 1, 1987 to make everything special for you.
—Sadly missed and always loved and remembered by son Jean Paul and daughter-in-law Laurence and family. 38-1p

Deaths

THAUVETTE, Florida Louise — at Glengarry Memorial Hospital, Alexandria on Friday, September 11, 1992. Age 99 years. Florida (nee Pagé) of Alexandria beloved wife of the late Joseph Thauvette. Dear mother of Archille of Alexandria, Gerald of Vernon, B.C., Eileen Palmer of Goderich, Rolland (Joe) of Massena, N.Y., Pauline Hamelin of Alexandria, and Annette Meleskie of Ottawa. Predeceased by one daughter Ella and by two sons Ovila and Leo. Also survived by 16 grandchildren, 21 great grandchildren and three great great grandchildren. Relatives and friends called at Munro and Morris Funeral Home, 114 Main St. S., Alexandria. Mass of Christian burial was held at Eglise Sacré-Coeur, Alexandria on Monday, September 14 at 11 a.m. Interment parish cemetery. As expressions of sympathy donations to Glengarry Memorial Hospital would be greatly appreciated by the family. 38-1c

McArthur Bros. & MacNeil Ltd.
Lancaster, Ont.

SANDILANDS — John William at the Cornwall General Hospital on Friday, Sept. 11, 1992. In his 71st year. John Sandilands of Lancaster. Beloved husband of Connie Sandilands (nee Snider). Dear father of Linda of Vancouver, Karen (Mrs. Gary Speers) of White Rock, B.C., and Rod Sandilands (husband of Gisele de Kinder) of St. Lambert. Dear brother of Earle Sandilands (Sonia) of Williamstown and Eric Sandilands (Faye) of Nepean. Sadly missed by five grand daughters.

The family of the late John Sandilands received friends at McArthur Bros. & MacNeil Ltd. Funeral Home, Oak Street, Lancaster. Funeral services were held at St. Andrew's United Church in Williamstown on Monday, September 14, 1992 at 2:00 p.m. Reverend Donald Chisholm of Kingston officiating. Followed by interment in St. Andrew's United Church Cemetery. In lieu of flowers, as expressions of sympathy, memorial donations to the Canadian Cancer Society Glengarry Chapter would be appreciated by the family.

Entertainment

ED'S PLACE
North Lancaster
347-7363
* * *
"WING NIGHT"
EVERY THURSDAY
WINGS — 20¢ ea.
* * *
Hall available for free. Perfect for stags, weddings and banquets 33-tf

THE ORIGINAL Champions ROADHOUSE

WEDNESDAY, SEPT. 16
and every Wednesday
KARAOKE NIGHT
FRIDAY & SATURDAY
SEPT. 18 & 19
back by popular demand
SUE PROSSER
and SIMILAR FEATURES
A tribute to
Melissa Etheridge and more...
103 Main St., North, Alexandria
525-2128 38-1c

CLASSIFIEDS GET RESULTS!

Announcements

KEITH'S MACHINING & WELDING
I am pleased to announce the opening of my own machining and welding shop located on Highway 43, 2-1/2 miles west of Alexandria. Hours will be: evenings and weekend. Business 525-4481, home 525-2188.
I look forward to serving you.
Keith O'Connor
38-1p

Entertainment

ATLANTIC HOTEL
At The Station
Alexandria



FRIDAY & SATURDAY
SEPT. 18 and 19
BRANDY & PORT
FRIDAY, SEPT. 25
ZING (D.J.)
SATURDAY, SEPT. 26
EXIT
Bob and Duckie
Watch Your Favorite Sport On Our GIANT TV 38-1c

Miscellaneous Sales

SUNDAY, Sept. 20, Yard Sale including furniture, clothing, pto cement mixer, watering tank, conveyor, rollers. County Rd. 18 and Glen Nevis Rd., follow signs. Tel. 347-1360. 38-1p

LARGE YARD SALE
Sat., Sept. 19
In case of rain, Sept. 20th
489 East Boundary Road
9 a.m. to 5 p.m. 38-1p

YARD SALE
at
95 Victoria St. East
Sept. 19 & 20 38-1p

YARD SALE
Sept. 19 & 20
Main St. in Glen Robertson
in front of church
Kitchen set with glass top, microwave, Beta VCR, stove, and many more things. 38-1p

YARD SALE
Rain or Shine
Sat. & Sun.
Sept. 19 & 20
Lancaster St., Green Valley
Watch for Signs. 38-1p

YARD SALE
at
106 Conroy Crescent
Alexandria
Sept. 17, 18, 19
G.E. Dryer, Love Seat & Chair, Coffee Table, and Dishes. A little something for everyone. 38-1p

GIANT
YARD SALE
SATURDAY & SUNDAY
SEPTEMBER 19 & 20
10 a.m. - 5 p.m.
—EVERYTHING MUST GO—
WE'RE MOVING
Bargains for everyone—Dealers Welcome
Antiques galore, brand new sweatshirts children & adults, books, bathroom & kitchenware and much more.
Dalkeith, South end of Village 38-1p

YARD SALE
at
Highway 43
Kenyon Dam Road
Sat., Sept. 19
Furniture, Dishes, Games, Antiques, Crafts, and Lots More. 38-1p

GARAGE SALE
Sept. 19 & 20
Williamstown
North River Road
Just west of Railway Crossing
Good Selection
Multi Family 38-1p

TURN TO THE CLASSIFIEDS
FOR THE BEST
IN LOCAL BARGAINS

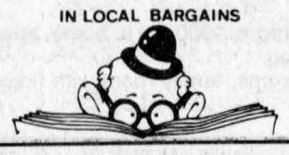

Lost and Found

REWARD
MISSING — 2 DOGS
(Pointers)
1 male - brown & white spots
1 female - black & white spots
Last seen on their farm in Williamstown, Sat. Sept. 5th. Any info. please call 347-3717. 38-2p

Articles For Sale

CENTRE Liquidation Commercial and Industrial Sale, 17 Ste. Catherine, St. Polycarpe, metal shelves, small island, cabinet, filing cabinet, desk, stacking chairs, locker, safe, conveyor, counters and sinks (stainless); also tables and cake fridges. Tel. 1-514-265-3270. Open from 9 a.m. to 6 p.m., Saturday, 9 a.m. to 4 p.m. 47-tf

L and M Guns Reg'd. Firearms bought, sold traded and repaired. Top quality outdoor cold weather clothing, footwear. Your Browning Dealer for United Counties, R.R. #1, Tyotown Road, between Boundary and Purcell Roads, 931-2010. 24-tf

FOR sale: Refrigerators, stove, a/washers, dryers, all with warranty. Call 525-4520. 36-tf

APPLE II computer with monitor, disk drive and printer. Includes all introductory manuals. Asking $400. Tel. 525-1940. 38-2p

WOOD lathe 32", all tools, new condition, $500; router table 18"x30" top, $100; table saw 10" bench top, $100. Tel. 525-4755. 38-1p

ANTIQUE hayloaders, stovewood, a pair of pheasants, rabbit cages. Tel. 525-1264.

COMMODORE C-64 computer, complete with monitor, tape drive, disk drive, printer, word processing, data base, spreadsheet programs, games, $500. Tel. 525-3597 weekends. 38-2p

SPINET Hammond organ, 2 keyboards, fully equipped. Call 525-1755. 38-1p

TAE-KWON-DO suit for sale, almost new, grey, size Small men's — fits ages 12-16. Tel. 525-2020, ask for Helene or 525-3303 after 5 p.m. 38-2n/c

ARMY SURPLUS
Clothing, Footwear, Sleeping Bags, Tents, etc. of all kinds...
GENUINE MILITARY QUALITY
525-ARMY (525-2769)
CLOSED SUNDAYS 35-tf

CASSELMAN PLYWOOD HOME HARDWARE BUILDING CENTRE
has all you need to build or renovate your home at competitive prices.
For your cedar needs tel.:
764-2876 16-tf

HOUSE KITS

#201, 26×36, 2 bedrooms	$11,500
#202, 26×42, 3 bedrooms	$12,815
#203, 26×42, 3 bedrooms	$15,125
#204, 26×42, 3 bedrooms	$16,495
#205, 26×50, 3 bedrooms	$14,990
#206, 28×60, 2 bedrooms, garage	$21,225
#207, 30×60, 3 bedrooms, garage	$22,420
#208, 32×58, 5 bedrooms, 2 floors, garage	$35,500
#209, 24×30, garage kit 2 doors	$ 5,460
#210, 26×44, split, 2 bedrooms	$15,250
#211, 30×60, 2 bedrooms, garage	$19,700
#212A 35-4 × 35, 2 bedrooms	$19,795

NOTE: 2×6 framing, 6" and 8" insulation, vinyl siding, gyproc, windows and doors, etc. For further information please call:
(514) 264-5533 or 5370
D.N. Racine Inc.
Athelstan, P.Q. J0S 1A0 6-tf

Quaker State MOTOR OIL
10/W-30 in bulk
We refill your container
Only 1.49 litre
A.S.P.
431 MAIN ST., SOUTH
ALKEXANDRIA 525-3620 33-tf

WHITE PINE LUMBER

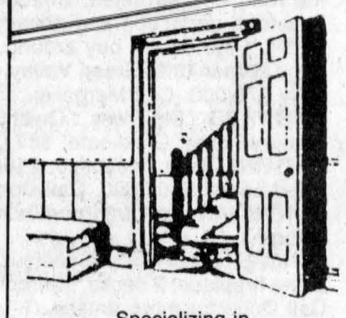

Specializing in
MOULDINGS, FLOORING, DOORS
RR #1, Alexandria, Ont. K0C 1A0
(613) 525-3040
KEN ALEXANDER

Articles For Sale

M&G Antiques. Open year round. We buy and sell antiques of all kinds. Gold, sterling, old toys, buggys, cutters, sleighs, old guns. For appointment call 346-5768, Hwy. 138 south of Monkland. 11-tf

TABLES for rent (2x8), good for flea markets or sidewalk sales. Robert's Rental, Tel. 525-2807. 34-tf

WE pay the G.S.T., on every treated lumber and Asphalt shingles. Treated lumber 1x6x6: 99¢, 2x2x42: 39¢, 2x4x8: $1.99, 2x6x8: $2.69, 4x4x8: $3.69, 10': $4.60, 12': $5.55, 16': $5.99, 6x6x8: $9.39, Pre-assembled fences: 6'x8': $25.95, Plywood 5/8: $19.95, Asphalt shingles Manoir 20 yrs: $4.99; Felt 15 pd: $7.99, 95 pd roll, Black, Green, White: $5.47. Until Sept. 30th. Cash only. Lachute 514-562-8501. 38-2c

INCREDIBLE low prices! Open to the public. Garage doors: $195, steel doors 34": $49.95, with frame: $79.90, Interior doors: $10.57, Colonial: $16.97, Solid pine: $69.95, Pre-assembled doors: $29.95, Ceramic floor 8"x8": 99¢pi/box, 12"x12": $1.39 ea., Ceiling tiles 2x4: $1.89, Planing 4x8: $4.95, 2x4x8: $1.09, 10': $1.50, 2x8x12: $3.95, 2x10x14: $6.75, Oak flooring 2 1/4: 69¢, Select: $1.09, Pre-varnished: $1.89, Clapboard masonite: $39 square, Melamine 5x6: $5.97, 4x8: $7.97. Cash only. Lachute 514-562-8501. 38-2c

WASHER and dryer, heavy duty, white Westinghouse, 3 years old, $100 each or best offer. Tel. 347-3896 Monday to Friday, 8:30 a.m. to 12:30 p.m. 37-2c

LARGE fridge and freezer combined in one upright, in use every day, $275; also queen size water bed with large posts, very good condition, needs mattress, $85. Tel. 527-2886. 38 -1p

FRIGIDAIRE for sale, 5 cubic ft., excellent for student. Please call 525-5232. 38-2p

LAZY boy chair, electric furnace, 35,000 b.t.u. Tel. 525-2820. 38-1p

WOOD stove for sale, Acorn Ranger, used for 2 winters. Tel. 525-3222. 38-2p

FRIDGE and stove, gold color, $300 for both; wedding dress, $150, size 14. Tel. 525-5409. 38-1p

ANTIQUE blue bedroom set, 2 dressers, vanity, mattress; trunks, upright freezer, floor safe, air conditioner, barbecue, lounge chair. Tel. 874-2101. 38-1p

WINDOW glass for sale, sealed thermo-pane, with heat mirror, size 84"x48"; also 12 panes in assorted sizes, best offer. Tel. 525-2320. 38-1p

MOVING out of province: 9 pc. din rm, fridge, stove, sofa/love, snowblower, lawnmowers, patio furn, dressers, etc. Many misc. smaller articles, 527-1152 or garage sale Sept. 19 and 20, #2 Kennedy Ave., Apple Hill. 38-1p

AUTOMATIC washer, mini and wringer washer, refrigerator and stove, 7 cu. ft. freezer, dresser and bicycle. Tel. 525-1738. 38-3p

WASHER and dryer, heavy duty, white, good condition, $100 each or best offer. Tel. 525-3477. 38-1p

BACK box for Chev 1/2-ton truck, black smoked glass table and 4 velvet swivel chairs. Tel. 527-2081. 38-1p

CORN burning stove, dining room set, mink coat size 12, brown fur jacket mink collar size 12. Tel. 527-5485. 38-2p

GAS cement mixer, new Briggs and Stratton 5 h.p. motor, asking $1,000. Call 525-1779 after 5:30 p.m. 38-1p

POOL equipment, filter, skimmer, diving board, thermal blanket and roller, winter cover with water bags. Asking $1,000. Tel. 525-1724.38-2p

ADMIRAL stove and Inglis dryer. Tel. 525-3300. 38-1p

3-piece dining room set, table with 2 leaves, buffet, hutch, server, 6 upholstered chairs, good condition for quick sale, $1,000. Tel. 347-1124. 38-1p

Leclair Monuments
September Savings
$100 - $500 Off
All In Stock Monuments
EASY PAYMENT PLAN
WITH NO INTEREST
DISPLAY & OFFICE
1101 Cumberland (At 11th), Cornwall
932-5712 37-3c

TOWNSHIP OF KENYON
RR #5, Box 11
Alexandria, Ont. K0C 1A0
FOR SALE
Two Used Fiberglass Garage Doors
16" wide x 14' high
includes hardware
$400 per door
Contact: Allister Baggs,
Acting Road Superintendent
Tel: 527-5543 36-38-1c

Garden Centres



Apples For Sale
Pick Your Own MacIntosh
Fritz Muller
Ste. Justine Orchard
3311 - 4th Rang
Ste. Justine de Newton, Quebec
1 km west of Rte 325
Tel: (514) 764-3440 37-3c

Marine

17 ft. fiberglass boat, 65 h.p. motor and trailer with air shocks, for sale, $2,000 or best offer. Equipment bilge pump, running lights, spotlight, AM/FM radio, swivel seats, and fish finder. Call 525-4250 after 7:30 p.m. 38-1p

Garden Centres

Gauthier's Greenhouse Garden Centre
COMPLETE GARDEN CENTRE
FALL SPECIALS SALE
See Our Ad
Gift Certificates
RR #1, CURRY HILL
Our Correct Phone # is
347-2237

Marlin Orchards & Garden Centre
Freshly Picked
APPLES
Lobo & McIntosh
Fresh Apple Cider
Complete selection of
Trees, Shrubs & Evergreens
• Fall Bulbs Now In •
Mon. - Fri. 9 a.m. to 6 p.m.
Sat. & Sun. 9 a.m. to 5 p.m.
Hwy 2, 2 km west
of Summerstown Rd.
931-1213 38-1c

FRESH CROP
NATURAL
HONEY
of clover
comb honey
and buckwheat



Also come and sample our new FLAVORED HONEYS
Strawberry, raspberry & cinnamon
MARCEL LEVAC
Green Valley
East of caution light at
Brown House
OPEN YEAR-ROUND
(613) 347-3480 33-tf

AVONMORE BERRY FARM
1 mile north of Avonmore
PICK YOUR OWN AND READY PICKED
MacINTOSH APPLES
ALSO RASPBERRIES AND TOMATOES
* * *
ALL HOMEMADE
Fruit pies, biscuits, muffins
346-5414 (tape) or 346-2336
FALL HOURS:
Tues. to Sun. 9 a.m. to 6 p.m.
* Closed Mondays * 38-1c

Gerbig's
FARM MARKET
SWEET CORN
"PEACHES 'N CREAM"
FIELD TOMATOES
FRESH
FRUITS and VEGETABLES
GARDEN FRESH
Beets, Cauliflower,
Winter Cabbage, Apples
Table cucumbers, Peppers
Home Baked Bread and Pies
Cookies and Muffins
Open Weekends - 9 a.m. to 7 p.m.
4 miles east of Lancaster
on old Hwy #2
Tel: 347-2707 38-1c

Terry-Lin BERRY FARM
PICK YOUR • OWN • & PRE PICKED
• APPLES
Jerseymac, Melba and Lobo
HOURS: 10 a.m. to 6 p.m.
15 minutes south of Alexandria
1-1/2 miles north of Lancaster
on Highway 34
347-2924

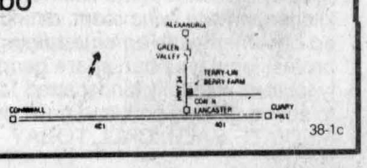

38-1c

Real Estate

Real Estate

Halliday Homes *QUALITY HOMES SINCE 1888...*

THERE'S NEVER BEEN A BETTER TIME TO BUILD YOUR DREAM HOME!

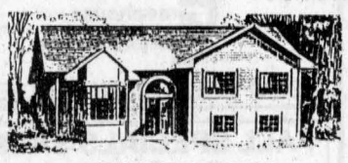

BRAESIDE $38,763

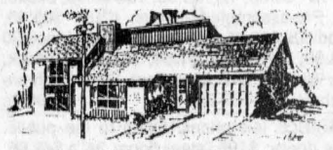

CHERRYWOOD "C" $47,175 - incl. garage & foundation

Numerous Models — Or Your Own Design

SAVE THOUSANDS THE HALLIDAY HOMES WAY!

- Pre-Engineered for Superior Quality
- Energy Efficient
- Beautiful Hanover Kitchens
- Unique Financing Plan

BUILD IT YOURSELF OR WE WILL BUILD IT FOR YOU

ACT NOW! SAVE 10% ON HOME PACKAGES ORDERED BEFORE OCTOBER 31, 1992!!

For more information and free brochures call
RICHARD D. WILSON, AUTHORIZED DEALER
Alexandria, Ont. (613) 525-4484 or 1-800-387-0973

RE/MAX®

RE/MAX CORNWALL REALTY INC.
649 Second Street East
Cornwall, Ontario **938-8100**

OPEN HOUSES

Sunday, Sept. 20 — 1-3 p.m.



2 km East of Lancaster on old Hwy 2
Available now — spacious rooms, high ceilings, original mouldings, hardwood floors, fireplace, walk-up attic. 3 1/2 acres includes an old stable. Asking $154,900. Must be sold!!!

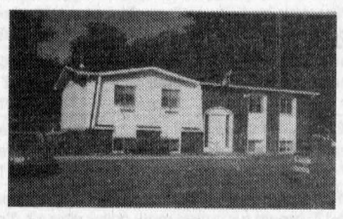

205 Broad Street, Lancaster
Best Buy in Town — 3 bedroom raised bungalow, formal dining room, large deck, pool with fenced in yard, furnished rec. room and in-law suite in basement. Priced to sell!!

Your Hosts: JOHN & MARJET ROGERS
Associate Brokers
Office 938-8100 • Res. 347-3516

R. Vaillancourt
REAL ESTATE - IMMEUBLES

TEL: 613-525-3419 • 405 Main St. S. Alexandria

"SERVING GLENGARRIANS FOR OVER 30 YEARS"

Doug Baxter 525-1939
R. Vaillancourt 525-3641 or 525-3419

OPEN HOUSE

Saturday, September 19 — 1-3 p.m.
Your Host: RICHARD VAILLANCOURT
Direction: East Alexandria, 2 3/4 Mile on Glen Robertson Rd.

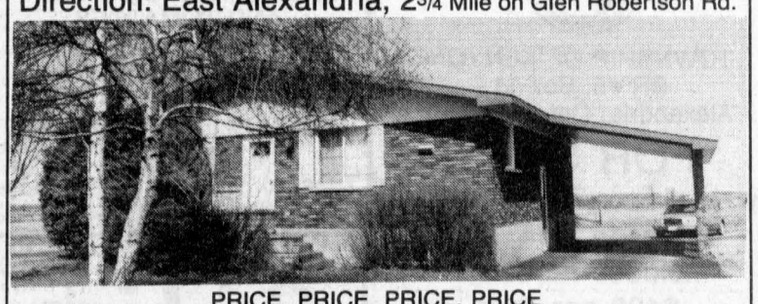

PRICE, PRICE, PRICE, PRICE
Simply put, it's the price and what is being offered that makes this property hot! Ideally located with over 800' on a paved road, this fully renovated 3 bedroom quality built brick home offers a spacious kitchen, dining area, formal living room, some hardwood floors, partly finished basement with spacious rec room, laundry room and much more. Ideally located for the Montreal commuter on over 45 rolling acres, double road frontage, spring fed pond and much more. mls Available at a reduced price with only 1/2 acre lot. COME VISIT THIS HOME SATURDAY, OR FOR A PREVIEW SHOWING CALL ME AT 525-3419.



THIS LOG HOME WILL LAST CENTURIES!
JUST LISTED — ideally located close to Alexandria with paved road frontage almost new 3 bedroom solid red pine log home which offers a cook-in kitchen, dining room, living room, all with cathedral ceiling, full bath with whirlpool, basement ready to finish, energy efficient wood furnace, double car solid red pine log garage, your own spring fed pond seeded with bass. mls THIS UNIQUE HOME IS PRICED FOR IMMEDIATE SALE & POSSESSION.



LOCATED SO... SO... SO CLOSE TO ALEXANDRIA
JUST LISTED — Just a stone throw from town limits, we offer you this spacious brick & stone like new 3 bedroom bungalow with country size kitchen, private living room, dining area, convenient bathroom, fully finished basement with an entertaining spacious rec. room with wood stove, professional type bar, spare bedroom, workshop and much more. Ideally located with fully landscaped 1/2 acre lot, double car garage, rear deck to above-ground pool and quiet private back yard. mls PRICED FOR IMMEDIATE SALE. CALL TODAY.

Real Estate

6 1/2-acre lot located 7 miles from Alexandria and 2 miles from Glen Robertson, near Quebec border. Mature trees and evergreens, all surveying done, asking $15,500. Tel. 613-874-2499. 34-6p

HOUSE/TAVERN for sale, all equipped, good for three families, 9 bedrooms, lot is 208'x97', in Glen Robertson, asking $59,000. Call 874-2147, 874-2799. 37-4p

Real Estate

4 country building lots, 1 mile west of Apple Hill, 1 to 3 acres each, ready to build, $12,000 to $15,000, financing available with recreational rights to adjacent 150 acres forested land. Tel. 938-3594. 38-4p

2-bedroom bungalow, finished basement, 70'x210' lot. 100 Victoria St. East. Vacant now. Terms negotiable. No rental. Tel. 525-1738. 38-3p

REAL ESTATE AUCTION



RR #1, Long Sault - Lakeview Heights

SATURDAY, SEPT. 19, 1 p.m. sharp!

GOOD SOLID 1865 sq. ft., 2-storey, 4-bedroom, 2-bathroom home on a beautifully landscaped 100'x435' lot. 5 miles west of Cornwall on Hwy 2 across from Ault Park - Features new high efficiency York gas furnace and central air conditioning installed Dec. '91, main floor laundry room, raised patio deck, 20'x40' inground pool, double attached garage, insulated and heated detached 2-storey workshop.

This lovely family style property WILL BE SOLD — subject to a very low reserve of $105,000. DON'T MISS THIS ONE!

TERMS: $1,000 DEPOSIT IN CASH or by certified funds at time of sale - balance in 30 days.

AUCTIONEER / BROKER
CARSON CHISHOLM AUCTION & REALTY SERVICES LTD.
937-0201 38-1c

M. JEAN CAMERON
REAL ESTATE LTD. REALTOR

$19,500 — Building lot, 3.1 acres, 3rd conc., Lancaster
$20,000 — Lot size, 54'x106', serviced, in Lancaster
$22,500 — Lot 95'x121', South Lancaster
$23,500 — Lot 100'x300', Bainsville
$38,900 — Cottage in South Lancaster
$47,900 — 2 storey home in Williamstown
$59,000 — 1 1/2 storey in Williamstown, as is.
$59,000 — 1 1/2 storey, serviced lot, in Lancaster
$69,500 — 1 1/2 storey, 2.6 acres, RR #1, North Lancaster
$87,900 — 3 bed. bungalow, 24 acres, Williamstown
$88,900 — Duplex, Lancaster
$90,000 — New, 3 bedroom, serviced lot
$92,000 — Bungalow, two bedrooms, Lefebvre Blvd.
$96,000 — 1,218 sq. ft. of living area, Maxville
$97,500 — Three bedroom waterfront property
$112,900 — Business opportunity, Lancaster
$121,900 — Reduced, three bedroom raised bungalow
$125,900 — Centrally located in Lancaster, 1 1/2 storey
$129,900 — New construction. Creg Quay.
$129,900 — Century Home, in-law suite, South Lancaster
$138,500 — 1,720 sq. ft. of living area, Green Valley
$144,900 — Access to Lake St. Francis, 3 bed. brick bungalow
$182,900 — Tudor style home in Bainsville
$199,900 — Quality construction, view of Lake St. Francis
$214,900 — Private Estate, 16 acres, barn, inground pool
$242,500 — Licensed establishment, commercial

Diane Chretien, Sales Rep. 347-3726
Della Carriere, Sales Rep. 347-2317
Denise Kainberger, Sales Rep. 347-2904
Andy Menard, Sales Rep. 347-2522
Barbara Menard, Sales Rep. 347-2522
OFFICE: DUNCAN ST., LANCASTER—347-2215

Canada Trust Realty Network
Independent Broker Affiliate

SAUVÉ REAL ESTATE LTD

39 MAIN ST. N. ALEXANDRIA 525-2940

ALL THESE PROPERTIES ARE MLS

DOUG ARKINSTALL 527-5435
ERNIE SAUER 525-2413
MARGARET MOSHER 525-2453
MICHEL GLAUDE 525-1536
ANDRÉ BRUNET 525-5078
GERMAIN GLAUDE 525-1536
LIETTE RICARD 347-2793, 525-1105
HERB SCHWARTZ 346-5721
GERALDINE SCHWARTZ 346-5721
MAURICE SAUVÉ 931-2953

DUNVEGAN: 3 year old, 3 bedroom log home, loft bedroom, skylights, small horse barn, 50 very private acres, $149,000. Call Doug.

DUNVEGAN: 1300 sq. ft. bungalow, 2 bedrooms, large living room, full basement, inground pool, 23 acres. $129,000. Call Doug.

MAXVILLE: Two storey 6 bedroom brick home, hardwood and character, large lot, $59,900. Call Doug.



GREEN VALLEY: Tip Top Shape! $224,900! Prestigious brick & vinyl home (2700 sq. feet), kitchen w. built-in oven, built-in stove, dishwasher, l. room with fireplace, comfortable & cozy rec. room, 6 bedrooms, gas heating, low cost. Must be seen! Many extras! Quality throughout!

MARTINTOWN: Caber Road, $84,900! Brick bungalow built in 1980, 2 bedrooms, detached garage, on nearly 5 acre lot. Excellent retirement home or perfect for country lovers!

GREEN VALLEY: Country brick home with carport, 2 bedrooms + 1 in basement on a 200 feet x 150 feet lot. Possibility of severing extra lot. Sewer connected. Asking $74,500.

GREEN VALLEY: 3 bedroom home, detached garage, lot 172x272 feet. F.A. gas heating. Asking $64,900!

WILLIAMSTOWN AREA: Excellent building lot 120 ft x 350 ft. Asking $16,900.

GREEN VALLEY AREA: Good high building lot, 200 ft x 300 ft. Asking $16,900!

ST. RAPHAEL: Building lot, 1.25 acres, on lovely cedar patch. Asking $22,500.

LOW INTEREST RATES — Buy now this attractive bungalow, large lot, within 3 miles of Alexandria, $70,000. Call Maurice.

WHAT BEAUTIFUL LANDSCAPING — Split level home, neat & tidy, kept like new, adjacent Hwy 401 exit at Summerstown Station, $99,900. Call Maurice.

CURRY HILL — 2 bedroom bungalow, attractive, trees, garage, on paved road, $74,500. Call Maurice.

ALEXANDRIA LAKEFRONT — Pretty 2 year old bungalow, enjoy huge lake, park across, only $99,500. Call Maurice.

HORSE FARM — Indoor riding arena, modern stables, all set up, $195,000. Call Maurice.

LONG SAULT — Outstanding 7 acres, view of lake, good old home, barn, only $99,900.

EXECUTIVE 2400 Square Foot — You'll love it, on 10 acres treed, many extras. TV dish. $174,500.

LAND LANCASTER — Just west on paved road, 18 acres, central. $35,900.

WELL BUILT Country Home, 1986, extremely clean. Good high lot, well landscaped. Large storage shed, well located, 2 miles from Alexandria.

LOCHIEL area, bungalow built 1988, outbldgs, 99 acres, semi rolling, some large bush, machinery. CAll Germain or Michel for viewing.

150 ACRE farm near Dunvegan, log home, barn, silo. Close to 417 Hwy.

COMPLETE well renovated 4 bedroom home. Also large insulated shop. 8 acres bordering Raisin River near Summerstown. Nice setting.

MOBILE HOME plus addition, some equipment, used as diner on wheels, seats 31 persons, well priced at $10,500. Germain.

N—W from Dalkeith, renovated 4 bedroom, 2-storey home with attached garage, nice lot. Call Germain. Call to see and make a reasonable offer.

SOUTH FROM 417 — 100 acres with barn, some tiled, $69,000 plus 95 acres, some tiled $59,000, both have Rigaud River running through property. Call Germain. Could purchase them together, 2500 ft. frontage.

6 APT. BLDG. Good investment in Alexandria. $120,000.

I have other properties in or around town.

IN ALEXANDRIA — Prestige home, 2000 sq. ft. bungalow plus finished basement, att. large garage, quiet area. Ask for Michel or Germain.

251 WEST BDRY RD., ALEXANDRIA, large well built home, full basement. Ph. Michel or Germain to view.

ALSO IN ALEXANDRIA, 2 storey, 4 bedroom home, nice setting, large lot with trees.

CLOSE TO DAIRY QUEEN, bungalow, double garage, $129,900.



CHARM with a Capital "See." Tastefully decorated 2 storey, 4 bedroom home on 16 scenic acres, close to Alexandria, formal dining room. Cozy windowed breakfast nook, wrap-around veranda. "Be Choosey!" $189,900. Call Margaret.

"REMOTE Country Property!" 2 storey, 3 bedroom brick home far from the road on 193 acres, Beaudette River ripples through, good barn, "pastoral perfection and privacy." $154,900. Call Margaret.

SIMPLY the Best... buy around, 1-1/2 storey, 3 or 4 bedroom home on large corner lot in Green Valley, large bright kitchen, lots of cupboards. Only $70,000. Call Margaret.

"BIG YARD... Big Trees... Quiet Street!" Centre of Alexandria, 4 bedroom century home. Child-safe! $87,000. Call Margaret.

MARTINTOWN: Executive, 2100 sq. ft. 4 bedroom, garage, deck, 8.7 treed acres. $168,500. Call Doug.

DUNVEGAN: Four bedroom home, shed, barn, 35 acres, $95,000. Call Doug.

LANCASTER AREA — Spacious 3 bedroom home, 2 baths, sauna, large stone fireplace, 2 decks, sunroom, boathouse, lot 300x130 ft. $173,000. Call Doug for more details.

CURRY HILL: Good 2 bedroom bungalow, full basement, garage, on a canal. $75,000. Call Doug.

ALEXANDRIA: Dominion St. N., 3 bedroom, 1300 sq. ft. home, attached garage, reduced to $68,000. Call Doug.

GLEN ROY: Canadiana style, 3 bedrooms, family room with fireplace, 2 treed acres. $110,000. Call Doug.

DUNVEGAN: Close to 417. 3-year old raised bungalow, attached single garage, large lot, oak cupboards, mouldings and vanity, fine quality craftsmanship, paved driveway, excellent landscaping, $129,000. Call Doug.

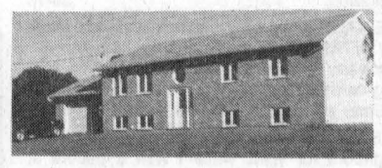



GLEN ROBERTSON AREA
MUST BE SEEN: Excellent for dairy, beef or horses, with 245 acres of land. Make us an offer. For info call Ernie at 525-2413.

174 ACRE DAIRY FARM in East Hawkesbury Township. Call Ernie for more details.

BEAUTIFUL BUILDING SITE east of Glen Robertson, 22 acres, southern exposure, $29,000. Give Ernie a call.

CUSTOM BUILT wood furniture, property and business (complete), $305,000 or best offer. Shop is only 3 years old. Call Ernie.

EXCELLENT DAIRY FARM in North Lancaster area. 192 acres plus 3.4 acre lot. Call Ernie Sauer for a showing.

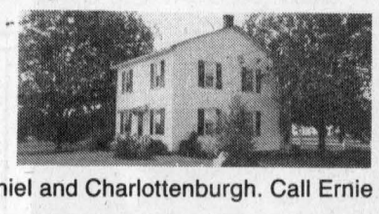

APPROX. 150 acre Hobby Farm on Breadalbane Rd., good home, machine shed, barn, beautiful property. Call Ernie Sauer for details.

COMPLETE DAIRY FARMS in Lochiel and Charlottenburgh. Call Ernie for more details. 525-2413.

EXCELLENT BUSINESS OPPORTUNITY for the right person. Bakery and Pastry Shop. 2 excellent locations in Eastern Ontario. Call Ernie for inquiries at 525-2413 or 525-2440.

COMMUTE TO MONTREAL: 25 acre country property, almost new home, $139,000. Call Ernie.

GREEN VALLEY PROPERTY, excellent approx. 2800 sq. ft. in a new home. Call Ernie for a showing.

CURRY HILL on old Hwy 2, excellent buy at $109,500. Must be seen! Call Ernie: 525-2413.

BORDER — Charming 3 bedroom, built in 1983, great buy at $78,800. Michel.

LUXURY HOME — 3 bedroom bungalow, finished basement, double attached garage, $129,900. Michel.

DUPLEX — Alexandria, $7,490/year approx income, Michel.

INCOME PROPERTY — 6 miles west of Alexandria, 3 apartments, recently renovated in 1990, $74,900. SOLD

GREENFIELD — 3 bedroom bungalow on 2.7 acres, $68,500. Michel.

ALEXANDRIA — 2 storey, 3 bdr., workshop, nice lot, $47,500. Michel.

BUILDING LOT — 224'x300' near Hwy 417, severed, $27,500. Michel.

LUXURY HOME — with 2 in-law suites, built in 1985, $160,000.

LANCASTER OFFICE
118 MAIN STREET (613) 347-1633
Sales Reps: Chris Bignell 528-4946 — Bill Wereley 347-1173

ROSS ISLAND, St. Lawrence River. — Summer Cottage, fully furnished, large lot, leased land, 70 ft. wood dock, 16 ft. boat, excellent for summer home, fishing, swimming, and boating. For further info. please call Chris or Bill, $35,000 MLS

LARGE country home, good location, on County Road 18, East of Martintown. Beautiful location and decoration almost new, 4 bedrooms. Call Chris or Bill, MLS

COMMERCIAL PROPERTIES — We have several opportunities for investors or owner operators, call Chris or Bill.

LOTS — We have a good variety of building lots in Glengarry County.

OPEN HOUSE

Sept. 19 & 20
110 Front St., Lancaster, Ont.

Two storey, 4 bedroom home, large kitchen, 70 ft. x 102 ft. lot, excellent starter or handyman's home. Watch for signs in village. Your hosts: Chris and Bill.

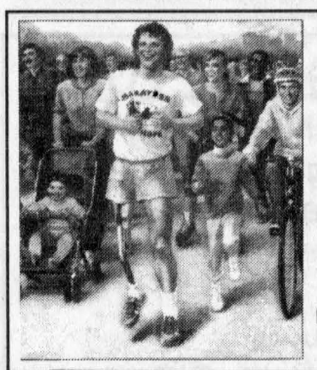

SITE#: 53
Join us for the 12th Annual
TERRY FOX RUN
Sunday, Sept. 20, 1992
Please check one:
Pledge Sheet for Run participants (1-10 km)
Donation Sheet for individual donation
1 — 4:30 P.M.
at Alexandria Park
CANOE. RUN, WALK, BIKE, DANCE,
For information call: Maurice Sauvé
525-2940 or res. 931-2953

Real Estate

LOTS for sale, Glen Robertson, frontage 130'x216', approx. $14,500. Tel. 874-2424. 38-2p

Real Estate

FOR lease: commercial space, available Main St. Alexandria, large parking lot. Call after 6 p.m., Theresa, 525-3888. 38-4p

MacMILLAN AND HOWES REAL ESTATE LTD.

195 Main St. South
Alexandria
525-3039

REALTOR

Cornwall Office
933-6524

195 Main St. South
Alexandria

OPEN HOUSE

Sunday, Sept. 20



1 to 3, Martintown area - Come visit this tastefully restored original log home with 3 bdrms, 1 1/2 baths, cozy kitchen, family room, interesting outbuildings, situated on a well landscaped lot at the western edge of village. Only $95,000. MLS Hostess: Amy Ward 347-2858.



DOMINION ST. S., Alexandria, 3 bdrm bungalow on beautiful landscaped lot. Home is in perfect condition. Take a drive up then give us a call for viewing. MLS 2-68

FARMING OPPORTUNITY, 300 acre cash crop business in Maxville area. Total crop grown sold at farm. Well equipped for storage and processing. Give us a call for details. MLS 2-59

JUST NORTH OF ALEXANDRIA, building lot on Hwy 34, asking only $9,000. Sign on property, take a look. MLS 1-88

JUST LISTED, ready to move in, 3 bdrm home with fireplace and carport. MLS

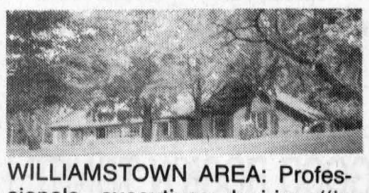

WILLIAMSTOWN AREA: Professionals, executives desiring "in home" offices, choose this 4400 SF luxury residence with 80'x40' garage, 17 acres, beautiful setting. MLS 2-63



ST RAPHAELS AREA — Modern 1320 SF country home, hardwood floors, sky lights, large deck, one acre, $124,500. MLS 2-55

JUST WEST OF WILLIAMSTOWN, 4 bdrm home with black cherry hardwood floors, woodstove in living room, cedar closet in master bedroom, built-in china cabinet, water softener, 3 acres, $159,000. MLS 2-79

EAST END OF RUSSIA ROAD, three vacant, partially treed, building lots, your choice, $16,500 each. MLS 2-44

FOUR ACRES industrial land in Alexandria. Must be sold. MLS 2-47

GREAT HOBBY FARM, barn suitable for horses, 145 acres, approx. 70 tiled, 3 bdrm century old home, frontage on 2 roads. MLS 2-67

NEW LISTING — 60 acres of rolling land, quiet, good building sites, pond. MLS 2-72

Howard Broten — 525-4597
Hugh A. McDonald — 525-2844
D.A. MacMillan — 347-7739

Ewen McLeod — 525-2479
Amy Ward — 347-2858
Carol Fortier — 933-2080
Lusia Jasiewicz — 527-2044

ALEXANDRIA REALTY LTD.

REAL ESTATE BROKER
137 MAIN STREET SOUTH, ALEXANDRIA
525-4144

OPEN HOUSE

Sat. & Sun., Sept. 19 & 20, 2-4 p.m.
2 miles east of Glen Robertson, County Rd. 10
HOST: ROBERT RICKERD

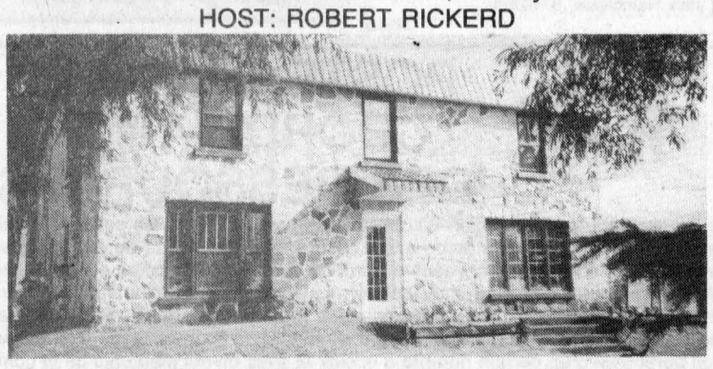

YOUR ATTENTION, PLEASE! All this can be yours. 150 acres, bush, plantation, pond, steel shed. The perfect home for your treasured antiques. Enjoy the luxury of large size rooms. Warmth & charm in every corner. Recently renovated. Field stone exterior. Lots of windows and skylights will let you enjoy nature & the well landscaped lawn. Must be seen! MLS.

OPEN HOUSE

Sunday, Sept. 20, 2-4 p.m.
YOUR HOSTESS: THERESE MENARD

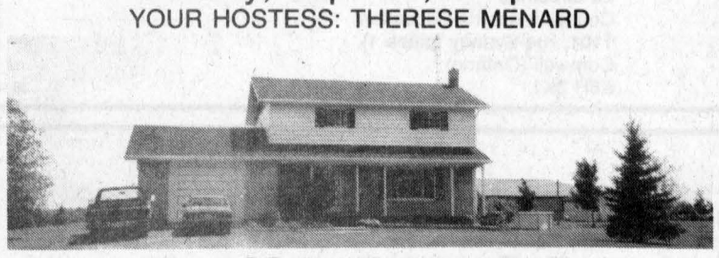

R.R. #2, Williamstown
Exception well maintained home on large country lot. Features finished basement with woodstove, 4 large bedrooms, 2 bathrooms, double car garage, above-ground pool, beautiful landscaping. Excellent for commuter. Take Hwy #34 to Beaupré Rd., Conc. 4 Charlottenburgh (first conc. south of Brown House on west side). Come and see for yourself. MLS.

THROW AWAY YOUR SNOW SHOVEL — You won't be needing it when you move to 14 Tonia St. This modern, well-built condo unit, just a short walk from the IGA, is available immediately. Asking $74,900. Call now — See it today — Make your offer! MLS.



CENTRE TOWN: Elegant turn of the century home. Presently duplex, could be converted back to single dwelling. Detached garage. Please call for more info. Listed at $99,900. MLS.



HILLTOP SETTING: Just a few minutes from Alexandria. Over 2,100 sq. ft. of living area, 4 bedrooms, separate dining room, fireplace, full basement. Beautiful view. Has to be seen.

BUY NOW FOR SPRING '93. Cleared building lot, 194'x400', in peaceful country area, close to Quebec border. $14,900. Possibility of financing through vendor. MLS.

Mavis Fletcher SALES REP. 874-2761
Jean Paul Claude BROKER **Cathy Claude** SALES REP. 525-3047
Robert Rickerd SALES REP. Claire (Secours) Rickerd SALES REP. 874-2392
Therese Menard SALES REP. 525-1105

Real Estate

BUILDING LOTS
Residential, Fully serviced, 63'x100', south end of Alexandria on Anik Street
PRICED TO SELL
Call
525-1736 30-tf

Real Estate

ROUGE RIVER in beautiful Laurentian Mountains 20 mi. north of Hawkesbury. Treed lots, 30,000 sq. ft. up, sandy beaches. $8,000 - $1,000 cash, 10% owner financing; also 25-50-100-200 acres, bush, fishing, hunting lots. 330 acres, private lake, ideal for golf course, near Morin Heights. For info call:
(613) 632-5710 22-tf



VANKLEEK HILL, ONTARIO-Commute to Montreal or Ottawa, 3 bedrooms, 3 bathrooms, sunroom overlooking inground pool, fireplace, large kitchen, 2 car garage. Asking $149,000. Call (613) 678-3791. 38-1p

THE PRICE IS RIGHT.... THE INTEREST IS RIGHT

LANCASTER HEIGHTS

COUNTRY LOTS
$15,000 to $19,000

Come and enjoy the peaceful atmosphere of the Heights. Call today for our site map and price list. We are located in the Township of Lancaster and adjacent to the Quebec border.

Mike Samson, Sales Manager 613-347-2476
Evenings & Weekends 613-874-2612 25-tf

—WANTED—

R. Vaillancourt
525-3419

OUR RECENT SALES HAVE BEEN BEYOND EXPECTATIONS!
OUR INVENTORY OF PROPERTIES IS QUITE LOW AND WE HAVE A WAITING LIST OF CASH BUYERS.
WE NEED THE FOLLOWING TYPES OF PROPERTIES:
—ALEXANDRIA, 3-4 bedroom homes, 1 1/2 or bungalows
—COUNTRY HOMES on small acreage, bungalow or 1 1/2-2 storeys.
—HOBBY FARMS either large or small acreage.
—LOG COUNTRY HOMES
—VACANT LAND either large acreage or small lots.
—VILLAGE HOMES

IF YOU ARE THINKING OF SELLING YOUR PROPERTY, WE MAY HAVE A WAITING BUYER — CALL US TODAY FOR AN ESTIMATE OF VALUE.
—CALL NOW!!!—

—WANTED—

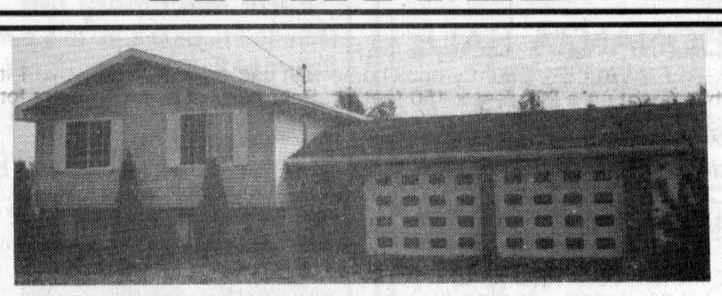

OPEN HOUSE

SATURDAY, SEPTEMBER 19th
3 to 5 p.m.
24 Randy St., Bayview Estates, just off Purcell Rd., Charlottenburgh Township

DELUXE 6-yr. old, 3 + 1 bedroom raised bungalow. Features 2 bathrooms, professionally finished basement, insulated double garage with automatic openers, 24' above ground pool (1-yr. old) with solar heater and large raised & treated deck, JennAir stove and wall oven, microwave, dishwasher, Fisher airtight stove in basement, etc. Lot 168'x179'.
This lovely home is in a nice quiet neighbourhood approx. 5 miles east of Cornwall.

WILL BE SOLD by PUBLIC AUCTION
SATURDAY, OCTOBER 3rd at 1 p.m. sharp
Subject to a very low reserve of $107,000. Previews by appt.
TERMS: $1,000 deposit in Cash or Certified funds at time of sale - Balance in 30 days.

AUCTIONEER / BROKER
CARSON CHISHOLM AUCTION & REALTY SERVICES LTD.
937-0201 38-1c

ROYAL LEPAGE

Real Estate Services Ltd. Realtor
9th Road West, Green Valley, Ont. K0C 1L0 (613) 525-4163

PRIVACY 3.9 acre wooded lot, Hwy. 34, Green Valley, $23,500. mls

GLEN ROBERTSON, 95 acres with some bush, $52,000. mls

GAS BAR & Car Wash could accommodate DEPANEUR or other small business. mls

HOBBY FARM, 24 acres, good small stable for beef or horses. Clean home. SPECIAL at $69,500. mls

CENTER TOWN, Alexandria, 1 1/2 storey, great starter home with 2 + 1 bedrooms, close to schools, shopping, churches, $55,000. MLS.

WATER VIEW split level with rec room entrance to back yard, formal dining room with oak floors, 2 baths, bay window in living room, main floor laundry, paved drive, double attached garage, well landscaped. $139,900. MLS.

NEW LISTING — Spectacular country view on paved road, ranch bungalow with 1488 square feet, 3 bedrooms, 2 baths, family room, living room, attached garage, situated on 1 acre lot.

COUNTRY SETTING on 24 acres with double attached garage, well landscaped, patio doors off master bedroom and dining room to rear deck, kitchen with built-in oven, dishwasher, cooking island, and more... Call for more info. MLS.

JUST LISTED — Waterfront - Bainsville - Brick 2 bedroom with renovated kitchen and 2 bathrooms, one ensuite of the master bedroom. Low maintenance, low taxes and the perfect place for a fishing enthusiast. Well priced at $89,000. Call 347-7757 for info.

KENYON Concession 1, 100 acres with an old home which needs major renovation. 10,000 planted pines in this 65 acres of bush, $89,000. Call 347-7757.

GLEN ROBERTSON, 1 1/2 storey with many upgrades and recent renovations, new windows. Spacious older home with character, storage sheds and more, $49,000. MLS.



Robert Poirier 525-3857 | Gisele A.F. Sauvé 525-4163 | Diana Macaulay 347-7757

Apartments

75-A Main St. South, Alexandria, upper 1-bedroom with balcony, $340 per month and utilities in excellent condition, fridge and stove supplied, washer and dryer hook-up available. Call 1-592-1624. 33-tf

FOR rent: Large 2 bedroom condo, behind IGA. Includes dishwasher, washer/dryer hook-ups. Available Oct. 1/92 at $575/month. Tel. 525-2784, ask for Jocelyne. 36-4p

LANCASTER 2-bedroom apartment for rent, includes fridge and stove, parking with plug-in. Tel. 347-7741. 36-4p

2-bedroom apartment for rent, with a free 200 gallons of oil, available Oct. 1/92, asking $340 plus utilities. Tel. Allan at 527-2844. 37-3c

ONE-BEDROOM modern suite for one or two adults only, near town, $415, plus hydro. Tenants must be respectable, clean housekeepers and financially responsible. References required and will be checked. Tel. 525-3793. 37-4p

2-bedroom apartment, 77 Sinclair, Alexandria, available November 1st, $385 per month, utilities not included. Call Diane or Lise at 525-2141 before 5. 37-2p

LARGE 1-bedroom apartment, 9 Gernish St. West, $255, utilities not included, own driveway. Tel. 525-3005. 38-2p

LARGE 1-bedroom apartment, south of Green Valley, very well insulated, available Nov. 1st, washer and dryer hookups, electric baseboard heating, no pets. After 6 p.m. Tel. 347-2889. 38-2p

SUBLET: 2-bedroom apartment, main floor, 12 Kenyon St. W., $371/month, utilities not included, available immediately. Call 525-1358 or 525-1146. 38-tf

1 and 2-bedroom apartments for rent in Alexandria. Tel. 525-1231. 39-2c

2-bedroom upstairs apartment for rent, Alexandria, parking, available Oct. 1/92. Tel. 525-3492. 38-2p

2-bedroom apartment, washer, dryer, fridge, stove, dishwasher, air conditioned, whirlpool bathtub and shower. Available Oct. 1/92, 78 Main Street South, upstairs. Call after 5 p.m., 525-4104. 38-2c

UPPER 3-bedroom, sun and dining rooms, propane stove (fridge), good references, no pet, $570 monthly, utilities included, in North Lancaster, 347-3938. 38-2p

2-bedroom apartment, renovated, easy to heat with washer/dryer hookup, $419 monthly, heated. For rent very spacious 2-bedroom apartment with washer/dryer hookup and small garage, $499 month, utilities included. Tel. 525-4601. 38-2c

2-bedroom apartment for rent, newly renovated, air conditioning, washer and dryer hookups, utilities not included, $400 per month. Between 8 a.m. and 4 p.m. Tel. 525-3877. 38-tf

ALEXANDRIA: 2-bedroom luxury apartment, centrally located, ground floor, bedrooms, living room, dining room and sunroom all carpeted; dishwasher, stove, parking, full basement with cedar closet, available Oct. 1, $495/month. Tel. 347-2774. 38-4p

MODERN 2-bedroom apartment, Main Street in Glen Robertson, all utilities included, $495/month; also bachelor apartment, $385/month, available now. No pets. Tel. 874-2546. 38-2p

Real Estate

FOR sale or rent: Lancaster/Williamstown area, waterfront, 3-bedroom, semi-detached, large yard, garage, available immediately. Tel. 347-1360. 38-2p



FARM FOR SALE
Just west of Montreal, St. Justine area, tile drained, 4-bedroom brick, fully operational, approx. 260 acres, machinery, buildings and home. Will co-operate with agents.
Tel: (613) 932-2013 28-30-tf

ROYAL BANK
BANQUE ROYALE

MORTGAGE RATES
6 months = 5.90%
1 year = 6.25%
2 years = 6.875%
3 years = 7.75%
4 years = 8.00%
5 years = 8.50%
Call us 613-525-3885
or 1-800-267-2452
*Rates subject to change without notification 38-tf

M. JEAN CAMERON
REAL ESTATE LTD. REALTOR

LANCASTER AREA
OPEN HOUSE
1:00 - 4:00 P.M. Sat.
Great for the young growing family. Five bedroom sunshine bright bungalow. Spacious kitchen, looks over 3/4 acre beautifully landscaped lot. Above-ground pool. Many updates. Wildlife free. Take Conc. 2 Lancaster, 5 kms east off Hwy #34, North 1/2 km east 1 km.
$75,000
RAYLENE GOULDER, Sales Rep.
938-3860 • 347-3838 38-1c

Canada Trust Realty Network

CANADIAN CANCER SOCIETY | SOCIÉTÉ CANADIENNE DU CANCER

Apartments

2 and 3-bedroom apartments, washer, dryer, fridge and stove available, $32 for heating, hot water included in rent. Tel. 525-2125 or 874-2004. 17-tf

BACHELOR apartment, 28-1 Lochiel St., fridge and stove included, utilities not included, available immediately, $300/per month. Tel. 525-1330. 28-tf

2-bedroom apartment, 4 St. Paul St., upper level, utilities not included, $400 per month. Tel. 525-1330. 28-tf

2-bedroom apartment, 200 Main, lower level, utilities not included, available immediately, $400 per month. Tel. 525-1330. 28-tf

2-bedroom apartment, $390; 2-bedroom apartment with fridge and stove, $440; one 3-bedroom house, $485, utilities not included. Tel. 525-1955. 38-tf

For Sale/To Let

COMMERCIAL space for rent, centrally located, 350 sq. ft. at Mill Square, available for repair shop, store or office; also 600 or 1,000 or 1,800 sq. ft. at other location in town. Call Claude at 525-2132. 52-tf

READY for occupancy Oct. 1st: Delightful, small, semi-detached two-storey home one block from cathedral, totally renovated and insulated, living room, large combination bedroom/sitting room and all-new kitchen, Laura Ashley decor throughout. Parking. Unfinished basement with own furnace. Appliances/garden care to be negotiated, $425 per month. Call 525-5397 evenings for appointment to view on weekends.37-2p

HEATED storage space for rent in Glen Norman, for cars, boats, etc. Also 2 large garage stalls, 35' long with 12' overhead doors. Tel. 525-5097. 38-2p

PRIVATE sale, bungalow, 75 Sinclair St., Alexandria. After 6 p.m. Tel. 525-2699. 38-2p

3-BEDROOM farm house for rent located 1 mile west of Glen Robertson, available Nov. 1, $420 per month, utilities extra. No pets, references required. Tel. 819-623-3001 after 6:30 p.m. 38-2p

2-bedroom bungalow for rent, St. James St., w/d hookups. Tel. 525-3351, ask for Mike or Kim. 38-2c

3-bedroom duplex for rent, central location, Lancaster. For information call 347-1369 after 6 p.m. 38-1c

COMFORTABLE, spacious home for rent, available Nov. 1/92-March 31/93. Suitable for mature couple. References. Tel. 527-2531. 38-1p

FOR sale or rent: Lancaster/Williamstown area, waterfront, 3-bedroom, semi-detached, large yard, garage. Available immediately. Tel. 347-1360. 38-2p

LARGE mobile home for rent, Dominion St. South, bright, clean and spacious, central heat with new oil furnace and airtight wood stove, plug-ins for dishwasher, stove, washer and dryer, sliding door leading to veranda, side porch entrance, utilities extra, no pets, $460 month, first and last month payment, available Nov. 1st. For further information call 525-2851 or leave message. 38-3p

Rooms — Boarders

GOOD room and board by the week or the month for elderly. Apply 514-269-2107. 36-4p

Business Opp

OVER 100 companies in constant need of home workers. For free details send self-addressed stamped envelope to: N. D. Press, P.O. Box 1823, Cornwall, K6H 6N6. 27-12c

Personal

MAY the Sacred Heart of Jesus be praised, adored and glorified throughout the whole world forever and ever, Amen. Say this prayer nine times a day for nine consecutive days and your favor will be obtained. This prayer is very powerful. Thanks to the Sacred Heart of Jesus for favor obtained, with promise to publish. D.B. 38-1p

Wanted

WANTED: Antique furniture, pictures & frames, trunks, dishes, milk cans, etc. or complete household. Call Cliff, 525-1209. 35-4p

WANTED: 500 grade Holstein heifers weighing 300 to 400 lbs.; also would like to buy good herd. Apply to Omer or Jerome Poirier, 525-3020. 36-4p

WOODCARVING by the late Arthur Sauvé. Should be signed. Human figures, animals, etc. Will consider unsigned carvings and works by other older carvers. Tel. 1-728-4204. 38-4p

ELECTRICAL appliances, stoves, fridges, washers, antique furniture. Tel. 525-1738. 38-3p

WANTED: Boarding room for female student in Green Valley village. Call after 5 p.m., 347-3080. 38-1p

Poultry/Livestock

I buy (meat) horses. Call collect 613-678-3120. 34-19p

HOLSTEIN bulls, 16-18 months old, 5¢/lb. above beef prices. Tel. 347-7437. 37-2p

BOARDING: Will board cattle in tie stall barn for winter feeding corn silage and hay. C. and J. Ferguson, 347-2933. 37-2p

HOLSTEIN bull for sale, ready for fall breeding, dam GP superior production records, asking $900. Tel. 525-4093. 38-2p

HORSE trailer, good condition, $1,600; child's 13" barrel racing saddle, asking $100. Heavy horse halter, new, $10; new jogging cart, complete with single light harness, $900; cutter sleigh, $100. Tel. 525-4755. 38-1p

LARGE selection of purebred horses for sale, $2,000 and up. Tel. 874-2204. 38-8p

PUREBRED service age Holstein bull. John and Howard Morrow, 527-3008. 38-1p

FARM fresh chickens (5-7 lbs.) and turkeys (16-25 lbs.); also meat goats for sale. Tel. 874-2680. 38-1p

PUREBRED Nubian registered bucks. Tel. 525-2964. 38-1p

Give as generously as you are able.
ONTARIO MARCH OF DIMES

Real Estate

PRIVATE SALE

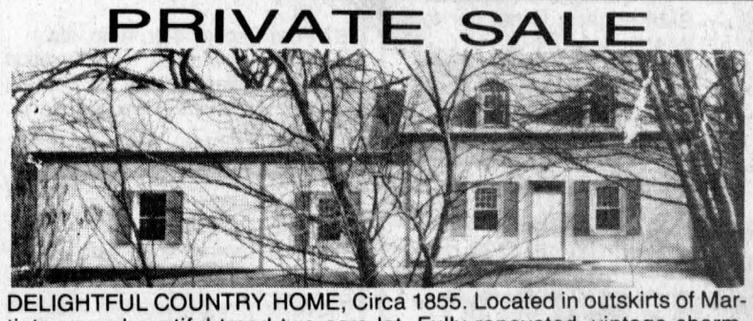

DELIGHTFUL COUNTRY HOME, Circa 1855. Located in outskirts of Martintown on beautiful treed two acre lot. Fully renovated, vintage charm-preserved. (50 min. from Montreal)

(613) 933-4319 31-1p

Pets For Sale

PUREBRED Doberman puppies, both parents registered but pups are being sold without papers at $250 each. Born Aug. 6. Black and tan or red and tan, tails docked, dewormed, shots. Tel. 938-2955 Cornwall. 37-3p

3 adorable, 8-week-old, kitty-litter trained kittens, need a home. Tel. 525-2327. 38-1p

Vehicles For Sale

1985 S15 King Cab, V-6, automatic with overdrive, mint condition. 874-2634. 36-2p

1986 Ford 150 pickup XL package 4-speed 6-cyl. standard, comes with fibreglass cap, new paint, $5,000. Tel. 514-451-0305 after 6 p.m. 37-2p

1982 Toyota Celica coupe, in good working order. Tel. 347-7437. 37-2p

1984 Olds Cutlass Calais, fully loaded, in good condition. Tel. 525-1390 after 6 p.m. 38-1p

1983 Oldsmobile Delta 88, 133,000 kms, as is, $2,800 o.b.o. Tel. 527-5449. 38-3p

1989 Cadillac Sedan de Ville, fully equipped, very clean. Tel. 525-5097. 1989 GMC Jimmy, 4x4, very clean, loaded. Tel. 525-5097. 38-1p

'83 Pontiac Grand Prix, 2-tone brown, bucket seats, console, AM/FM cassette, certified, asking $2,700. Tel. 528-4712 after 8 p.m. 38-2p

1985 Ford Tempo, $2,500, with safety or best offer. Please call between 9 a.m. and 12 a.m. Tel. 527-3410. 38-2p

1984 Honda XR100, good shape, runs well, $550. Tel. 525-1485 evenings or 525-4952, ask for Robin. 38-1c

1981 GMC Sierra pickup, heavy duty, excellent running condition, $1,500. Tel. 347-3502. 38-2p

1982 Chev Malibu, 4-door, sedan, grand winter car, sold as is, $900. Tel. 525-1058. 38-1p

1992 Jeep Cherokee, fully loaded, mint condition, warranty maintained, highway driven, low mileage. Call days 525-4472, evenings 514-458-2268. 38-4p

1978 Ford pickup, 6-cyl., 3-speed, new paint, runs well, $1,300 or best offer. Tel. 874-2333. 38-2p

1979 Camaro 350, 4-spd., posi rear end, $3,000 o.b.o.; 1982 Yamaha 650 seca turbo, $1,200. Ask for Keith, 525-2188. 38-1p

1980 Pontiac Lemans, good driving condition, $300. Tel. 347-7532 after 5 p.m. 38-1p

1985 Dodge Aries stationwagon, 5-speed standard, new clutch and brakes, very clean car, asking $1,500 o.b.o.; 1978 Mercury, 115,000 kms, in good condition, asking $400 o.b.o. Tel. 525-2604. 38-1p

TROTTIER
SALE CENTRE
USED VEHICLES
CARS & LIGHT TRUCKS
WARRANTY AVAILABLE

1991 Pontiac Sunbird SE, 2-dr, 5-spd, 3.1 litre engine
1989 Mercury Topaz, 4-dr., auto, air, PS & PB, AM/FM
1989 Cavalier Z24, 5-spd, 53,000 km
1988 Pontiac Sunbird SOLD
1987 Toyota Celica, 2-dr, sunroof, sporty
1987 Mercury Cougar, well equipped, low miles
1981 Z-28, well equipped, clean car

TRUCKS
1989 Chev 1/2 Ton Pick-up, full size, 4x4
1987 GMC 1/2 Ton Pick-up, full size, V-8, auto.
1989 Foxcraft 16' sport & fishing boat, 70 hp, trailer

525-1925
Hwy. 34 South 38-1c Alexandria

ALEXANDRIA HONDA
439 MAIN ST. S. ALEXANDRIA
OPEN ALL DAY SATURDAY
GRAND SLAM DEALS!!!

1992 Ford Tempo GL, 4-cyl, auto, air, AM/FM stereo cass., 20,000 km —$10,495
1992 Ford Taurus, 6-cyl, auto, air, PW, AM/FM cass., 4-dr. sedan —$16,495
1992 Ford T-Bird, V-6, air, auto, AM/FM Stereo cass., PW/PD $15,995
1992 Toyota Tercel DX, 4-dr, auto, AM/FM cass, factory warr. 25,000 km, —$10,295
1991 Lumina APV, loaded, air, V-6, auto, MUST SEE
1991 Toyota Tercel, 4-dr sedan, auto, 25,000 km, 4-cyl, AM/FM cass —$9,995
1991 Olds Cutlass Cierra SL, V-6, air, auto, many options, 28,000 km —MUST SEE
1990 Chev Caprice Classic, V-8, auto, O/D, vinyl roof, pwr seat, Too many options to mention, MINT CONDITION
1990 GMC S-15 pickup, auto, 4.3L PS/PB, radio cass, PW/PD, TH cruise, 49,000 km
1989 Pontiac 6000 wagon, V-6, air, tilt, cruise, PW/PD, auto, 70,000 km —$7,995
1988 Camaro, v-6, auto, spoiler, 80,000 km, T-tops, very, very clean, never winter driven, HURRY! Won't last long
1988 Escort Wagon, auto, AM/FM, great car for winter $3.395 safetied
1988 Honda Accord LX, auto, air, loaded, windows, lock, tilt —MUST SEE
1987 Olds 98 Regency Brougham, far too many options to mention, only 62,000 km. Mint cond.
1987 Pontiac Sunbird, 4-dr sedan, auto, very clean, low mileage, safetied, —$4,795
1986 Olds Calais, PS/PB, auto, AM/FM cass, Great car for Winter — HURRY
1984 Sunbird, 4-dr sedan, 4-cyl, auto, 80k, GREAT SHAPE $2,895 safetied
1984 Firebird, T-top, 6-cyl, AS IS —$1,500
1983 Chev Citation, auto, 4-dr, AS IS —$545

Open Saturday till 5:00 p.m.

525-4900
1-800-267-2333
38-1c

Farm Machinery

SILO replastering, silo sealing, free estimates. Bill Wammes, Metcalfe, 1-821-3718. 31-tf

COMBINE self propelled Oliver 40, P.S., Scour Clean pick-up, new continental engine, asking $3,000. Tel. 347-2530. 36-tf

WHITE 2655 4x4 tractor, 3 point hitch, 4 outlets. Big, reliable power, real cheap. W. Meyer. 347-3690. 36-3p

COMBINE, Massey Ferguson S10 diesel, hydrostatic with 1143 4-row corn head, 43 4-row corn head, 13 ft. grain head; gravity boxes 300 bu. with 10-ton, running gear 10.00/20 tires; 624 Int. tractor, 50 h.p.; 3x18 furrow semi mount Int. plow, MOD 710. Tel. 613-528-4363. 37-2p

SUPER DISCOUNTS ON USED EQUIPMENT
USED TRACTORS
WE NEED YOUR TRADE-IN
USED MACHINERY

1—Killbross grain tank
1—NH 892 forage harvester
1—MF 822 round baler
1—NH Super 717 harvester
1—IH 230 swather
1—NH 353 grinder/mixer
2—Kasten forage boxes
1—NH 718 harvester w/pick-up and corn head
2—NH 489 haybine
1—NH 488 haybine
2—MF "Sun" rake
1—NH 411 disc/bine
1—NH 782 forage harvester
1—Hesston 7020 forage harvester
1—IH 175 swather
1—NH 707 hay pick-up
1—A/C N5 combine with 6 row cornhead
1—NH TR-70 combine
1—IH 430 baler
1—Dion 750 forage harvester

FERNAND CAMPEAU et Fils Inc.
Ford FORD NEW HOLLAND KVERNELAND

After the sale . . . it's the service that counts!

Open: Mon. - Fri. to 5:30 p.m.
Saturdays 8 to noon
Dalhousie Station
514-269-2737 38-1c

Vehicles For Sale

SEGUIN AUTO SALES
Dalhousie Mills
• *Used Cars & Trucks*
• *Buy - Sell - Trade*
347-3291 19-tf

GILLES AUTO SERVICE & SALES
COME AND SEE OUR QUALITY USED CARS

'89 Dodge Spirit, 4-dr, auto
'89 Firefly, 2-dr., 5-spd, w/cass.
'88 Firefly, 4-dr, auto
'88 Medallion LX, 4-cyl, 5-spd, w/air only 37,000 km
'87 dodge Aries, 4-dr, 4-cyl, auto, very clean car SOLD
'86 Cavalier, 4-dr, 4-cyl, auto
'85 Caravelle, 4-dr, 8-cyl, auto.
'84 Chevette, 4-dr, 4-cyl, auto
'75 Triumph SOLD Convertible
'69 Dodge Monaco Convertible V-8, auto.

TRUCKS
'88 GMC Sierra Classic 1/2 Ton Pick-up, loaded, loaded, 62,000 km

THIS WEEK'S SPECIAL
1988 NISSAN MICRA
4-dr, auto, 4-cyl, only 58,000 km
$3,750

We also do maintenance and repairs to all makes
Highway 34, Green Valley
525-2997 38-1c

LAJOIE AUTOMOBILES
2nd Kenyon (beside GTL)
525-1913

'91 Honda Accord SE, 4-dr, 4-cyl, auto, PS/PB, w/air, leather int., mint cond SOLD
'91 Chev Sprint, 5-sp., 200 km, brand new, Bal. of GM Warranty
'89 Dodge Caravan, 5-pass, auto, 4-cyl with turbo, white with red int. & tinted glass SOLD
'89 Ford Tempo GL, 4-dr, 4-cyl., auto, loaded, mint, only 30,000 km
'88 Chev Celebrity, 4-dr., white, 48,000 km, w/air, AM/FM cass. tilt
'87 Ford Escort, 4-dr, auto, sta.-wagon, low miles, mint condition
'87 Olds Cutlass cruiser sta. wagon, V-6, auto, w/air, wood grain paneling
'87 Suburu GL sta. wagon, only 67,000 km, 5-spd, w/air, mint
'86 Ford Escort sta. wagon, 4-dr, auto, PS/PB SOLD
'85 Ford Tempo, auto, 4-dr. w/air
'82 Toyota Tercel, 4-dr, 4-spd. SOLD

6 to 36 month extended Warr. Available
ALL VEHICLES SAFETIED
Robert Lajoie, prop.
Hours: Mon.-Fri. 8:30-8; Sat. 9-1 38-1c

Farm Machinery

1-row John Deere harvester #34, used; slighly used 10-ton New Holland 3-beater forage wagon. Tel. after 5 p.m. (613) 933-2263. 38-2p

COCKSHUTT 545 combine, 4-row corn head, 13-ft. grain head. Tel. 528-4419. 38-1p

LAGOON Sarrazin pump, used one season; Int. grinder-mixer, needs some repairs; Belarus 500 tractor, Massey Harris seed drill; also 15 farrowing crates; 20 Smale dry sow stalls; set cow clippers. Tel. 931-3203. 38-3p

41' New Idea elevator, suitable for hay or grain, very good. Call A. MacGregor, 347-3250 or W. Meyer 347-3690. 38-1p

PLOW: Ford 151 4x18 reset. Tel. 525-3384. 38-2p

NEW Holland 707 forage harvester, like new; forage blower, good condition; steel 18 ft. feeder wagon on rubber, used 1 year; 16 ft. feeder wagon, wooden on rubber. Tel. 448-1937 or 346-2017. 38-2p

IH 844 4-wheel drive, 75 h.p., only 2,500 hours. Tel. 525-2727. 38-2p

PLOW, IH-46, 4F, 14" reset, full set spares; grain drill, 13 run, metal wheels; Lely fertilizer spreader, 3 ph. Tel. 874-2571. 37-2p

INTERNATIONAL 250 tractor with loader, diesel, good tires, good running condition, $2,600 — Andy 527-2839 weekends. 37-3p

Best Buys in Used Equipment

TRACTORS
—Case 1690 2-wd, cab
—MF 180 w/power adjust wheels
—Case 1370 tractor, cab, air
—IH 1066 hydro tractor, cab
—White 4-150 4-wd, cab, A-1
—IH 966 tractor w/cab, new paint
—Case IH 885 4-wd, cab, loader
—IH 434 diesel, 8-spd.

EQUIPMENT
—Case combine 1060, cab
—NH 320 baler, bale chute
—New Idea 1-row corn picker
—IH 830 forage harvester
—JD 800 self-propelled windrower
—New Idea 456 round baler
—NH 273 baler, wagon hitch
—GEHL CB400 forage harvester
—Busy Beever wood chipper
GOOD CHOICE OF PLOWS

MISCELLANEOUS
—Case 450 dozer, 6-way blade
—Case 580C, ldr/backhoe, cab
—MF 204 forklift, 4,000 lbs, 21' mast

MARLEAU GARAGE LTD.
ST. BERNARDIN, ONT.
(613) 678-2033 FAX (613) 678-2923
case IH

Ford FORD NEW HOLLAND **TROTTIER FARM EQUIPMENT LTD.**
Hwy. 43, Alexandria
Tel. 525-3120
FORD & NEW HOLLAND
Authorized Sales & Service

BONANZA SALE
3-DAY EVENT
OCT. 1, 2 and 3
1% Financing — 36 mo. o.a.c. on Tractors and Equipment

LARGE CHOICE OF NEW FORD TRACTORS
From Ford 1220 up to Ford 3930 and 4630
Just arrived: Ford 7740, Powerstar
LOW INTEREST
See Us For Details

USED TRACTORS
1—MF 3165 Ind. and loader
1—MF 180
1—White 1370 SOLD
1—Ford 9N SOLD
1—Dexta diesel
1—Ford 5000 DP trans & loader
1—Neufeld 4-65
1—Fordson Major
1—Ford 5000 SOLD Loader
1—IH 434, gas
1—Yanmar 240

1—Kubota 1600H, diesel, like new, Lawn & Garden

Allis Chalmers Combine SP

GEHL 600 HARVESTER
Cornhead, Hay Head and Snapper Head. Field ready.

Round Bale Bagger
Tube-O-Lator
one in stock now
Round Bale Grabber

Generator 2000 Watt, portable, gas, like new

NORMAND DUMP TRAILERS IN STOCK!
choppers, balers (round & square), mower/conds., rakes, tedders, bale wagon racks. Large display of New Holland Hay equipment. Good choice of spreaders

Excellent selection of New and Used wagons, Zero Grazers Truck Cushion Hitches

WOODSPLITTERS
3 pth, hydraulic
Good Supply of Loader buckets custom fit to your loader.

GOOD SUPPLY OF GENUINE FORD PARTS OIL, FILTERS AND BATTERIES FOR SUMMER WORK
NH PARTS IN STOCK

CHOICE USED EQUIPMENT

BUSINESS HOURS
8 a.m. to 5:30 p.m.
Sat. 8 a.m. to 12 noon 38-1c

CLASSIFIEDS GET RESULTS!

Produce

SIMMENTAL breeding age bulls for sale. Call Lloyd Cross (613) 675-4697. 22-tf

1992 honey now ready. Very light and mild. George Coombes, 851 Pleasant Corners, Vankleek Hill. Open all year. Tel. 678-3585. 32-9p

GROUND feed, shelled corn, barley, oats, wheat, mixed, $7/100 lbs. Your bags, 9 a.m.-5 p.m. Closed Sundays. George Crites, 527-5393. 36-5p

CEDAR fence posts for sale, 8 1/2 ft. in length, 4 to 5 inches at small end; $2.50 apiece, also firewood for sale at $45 per face cord. Can deliver. Call after 7:30 p.m., 525-4134. 37-2p

FRESH, white clover, wildflower and buckwheat honey for sale, $1 per pound, in your containers or we supply. Open year round, 1091 Pleasant Corners West, Vankleek Hill, Ont. Monique and Lothar Pettkus, 613-678-2496. 38-1c

DRY hardwood, $40 a cord, pickup. Tel. 874-2774. 38-4p

CAMILLE Deguire, corn and grain dealer, is looking forward to serving you in drying, buying and selling. For more information, call 525-2522. 38-8c

STRAW for sale, $1 per bale; free delivery in Alexandria area; also hay $1.50 per bale. Tel. 525-3958. 15-1p

4x4 round bales, reasonable price. Contact Gifford McNaughton, 525-3672. 38-1p

QUANTITY of cedar suitable for fence posts, clothesline pole or kindling. Tel. 347-2502. 38-2p

SECOND cut new seeding red clover, 10 acres (standing) for sale. Tel. 874-2132. Call after 6 p.m. 38-1p

300 round bales of good hay, take them all, $10 each. Tel. 525-2727. 38-2p

SUNFLOWER bird seed and wild bird seed mix; fall rye, pea soup peas; cleaned oats suitable for race horses. By chance or appointment, Bert Beaudette, 527-5485. 38-4p

Farm Machinery

GREEN VALLEY KUBOTA LTD.
Low Interest on All New
KUBOTA
Tractors and Equipment

USED LAWN TRACTORS
1—Bolens 20 hp gas
1—Ford 18 hp w/mower
1—Roper 16 hp w/mower
1—Turf Track 12 hp with mower

NEW YARD PRO (Roper) LAWN TRACTORS IN STOCK

General Repairs on Lawn or Farm Tractors
Massey Ferguson Parts & Service Available
FINANCING AVAILABLE ON USED TRACTORS
HOURS: Mon.-Fri. 8-5; Sat. 8:30-12
525-2190
HWY. 34, GREEN VALLEY 38-1c

MAXVILLE
Farm Machinery Ltd.
Mon. to Fri. 8:00 a.m. to 5 p.m.
Saturday 8:00 a.m. to 12 noon

Ford FORD NEW HOLLAND SALES SERVICE PARTS
KVERNELAND DION

BONANZA SALE
3-DAY EVENT
THURSDAY, SEPT. 17 to SATURDAY, SEPT. 19

USED TRACTORS
Belarus 820 w/cab, 4wd
Ferguson 2wd, gas
Ford 8N, 2wd, gas
Universal 640, demo, 4-wd
Ford 801, 2wd, Selectomatic

USED EQUIPMENT
NH 310 baler, excellent
NH 269 baler/thrower #70
NH 273 baler
NH 268 baler
MF 124 baler & thrower
NH 489 haybine
NH 488 haybine
NH 479 haybine
NH 469 haybine
Heston 1090 haybine
IH 1190 haybine
NH 782 harvester/PU, excel.
NH 770 harvester/EL-Cont
NH 717-S harvester/2 head
Gehl 680 harvester/2 head
NH 680 manure spr./end gate SOLD
NH 680 manure spr./upper beater
NH 679 manure spr.
NH 520 manure spr./end gate
NH 519 manure spr./end gate
NH 329 manure spr./clean
IH 710 5-16 SM. very clean
Overum 3-14, 3pt hitch
Ford 3-14, 3pt SOLD
NH 56 side rake, excel. SOLD
Kuhn GRS 25 rake-tedder
Allied auto stooker
IH 4000 swather, very clean
75' Brush Hog cutter
JD 800 swather
Owatona swather for parts
Bale thrower, SOLD 20', steel
NH 848 round baler, hard-core
NH 630 round baler/demo
NH TR70 combine/needs motor
NH 4-row combine head, exl.
Lely weeder, 3pt, hyd lift
Allied 19ft cultivator, 3pt
JD N1610 chisel plow, 3pt hitch
Massey 520 disc, 13ft, exl.
NH 354 grinder mixer
NH 352 grinder mixer
Owatona grinder mixer

Highland Road, Maxville
527-2834 37-1c

FOLLOW YOUR HEART

Services

PIANO — tuning, repairs and rebuilding, 25 years professional experience, highest quality work. Excellent references. Peter Kilpatrick, Tel. 527-3366 (Maxville). 10-tf

THE Perfect Handyman. Looking for someone to build your deck, verandah, patio, garage, etc.? Your choices and tastes are his limits. Want to renovate? Can't afford to pay contractor prices? Shed prices available. Vinyl finish w/shingle roofing, 8'x8'/$900, 8'x10'/$1150, 8'x12'/$1350, 10'x12'/$1450. Free estimates. Guaranteed customer satisfaction. Specializing in roofing and vinyl siding. Call Robert at 613-525-2197. 35-4c

ANDRE JOANETTE PAINTER
• Interior • Exterior
• Also Wall Papering
525-2873 38-1p

GOOD ROCK'N TONITE
Mobile Discotheque
Music for all Occasions
Tel. 527-2627
Roland Legault 35-4p

Work Wanted

LOOKING for work! Ten years experience in towing minor mechanics, 5 years as laborer in house construction and landscaping. Willing to do any other type of work, 40 to 50 hours per week, day or night. Call Malcolm — 514-451-4578 evenings. 37-2p

GENERAL labor and/or small transportation w/mini-van. Harold, 525-1368. 38-2p

EXPERIENCED farm worker needs employment. Call Mike at 525-1387. 38-1p

RELIABLE HANDYMAN
requires work
Will do painting, roofing, siding, renovations and all types of odd jobs.
Reasonable rates.
Call 874-2216
ask for Mark 38-1p

CHILD CARE
Lancaster/Bainsville Area
Experienced Mother will care for your child in my home.
Receipts & References Available
Please call Sue at 347-3845 30-tf

Help Wanted

DAIRY farm requires a student for evening chores, North Lancaster area. Tel. 347-2255. 38-2p

MIDDLE aged lady wanted as live-in companion for senior couple in Green Valley. Furnished bachelor apartment provided. References required. For information call (514) 455-7898 after 6 p.m. 38-1c

DRIVER wanted 3 nights/week, over 25 years old, Jack Hambleton, 874-2680. 38-1p

Services

RELIEF milking — Perry Ryner — taking bookings for fall and winter. Tel. evenings, 527-3212. 37-2p

STORAGE for cars, boats, etc., $20 per month. Tel. 347-2573, Allan McCuaig. 37-2p

dude
Serving You For 15 Years
MOBILE DISCOTHEQUE
Weddings • Stags • Parties
Call John willard
525-3203 3-tf

SKYLARK
MOBILE DISCOTHEQUE
Weddings, Stags, Parties
Music for all occasions
Tel: 525-2008
Jean Seguin 3-tf

MUSIC FOR ALL OCCASIONS
Featuring Crisp, Clean CD Sound
Call Andre Larocque
C.D. Street
Mobile Discotheque
874-2878 3-tf

THE EXPERTS MAKE THE DIFFERENCE...
FENEXPERT.
Vitrerie Green Valley Glass Ltd.
525-2704

Sony Super Sound
MOBILE DISCOTHEQUE
All Kinds Of Music For All Occasions
Brian St. Denis 525-1928
Yvon Théoret 874-2478
37-4c

Help Wanted

POSTE BILINGUE: COORDINATION DES RESSOURCES

Le Conseil Industrie-Éducation (CIE) requiert immédiatement les services d'une personne dynamique et automne afin d'assurer la coordination de programmes de rétention scolaire mis en oeuvre dans de nombreuses écoles élémentaires anglaises et françaises des comtés de Stormont, Dundas et Glengarry depuis mars 1991, dans le cadre du projet "L'école avant tout". La candidate ou le candidat choisi(e) fera partie d'une équipe et aura le mandat de coopérer avec la direction et le personnel d'un certain nombre d'écoles et avec divers éléments de la communauté afin d'assurer le maintien de ces programmes.

La personne choisie aura démontré:
• une très grande capacité d'organisation
• une très grande habileté à communiquer verbalement et par écrit en anglais et an français

Ce poste exige que la candidate ou le candidat possède une bonne connaissance des domaines de la rétention scolaire et du développement communautaire.

Ce programme a été mis sur pied grâce aux subventions du gouvernement du Canada dans le cadre du projet *"L'école avant tout"*.

Veuillez faire parvenir votre demande, avant le 21 septembre 1992 à:

La directrice
Conseil Industrie-Éducation
1101, rue Sydney (pièce 1)
Cornwall (Ontario)
K6H 3K1
38-1c

Restaurant Management Opportunities

Share In Our Success

McDonald's is now hiring Management personnel to join our team. We'll invest a lot of time in your training, but you'll determine how fast and how far you'll climb up our Managerial ladder. If you're ambitious, hardworking and take pride in what you do, find out more about what we can do for you. Please send your resume to:

McDonald's Restaurants
1314 Second St. E.
Cornwall, Ont. K6H 2B5
Attention: Mr. Joe Flood, Supervisor

McDonald's & You - Partners in Success
McDonald's
38-3c

Services

SCOTSDALE
Custom Round Baling and Sales
3 ft. to 6 ft. diameter
by 4 ft. long
Hay, Straw, Corn Stalk
347-3235, 528-4424 and 936-6301 38-3p

STATION TO STATION
MOBILE DISCOTEQUE
OF THE 90's
Call Richard Robinson
525-2526
5-years of customer satisfaction
Weddings, Stags, Parties, Etc.

FERN RICHER
WILL BUY CRIPPLED OR DISABLED ANIMALS
Fern Richer, Crysler, Ont. K0A 1R0
1-613-987-5344
28-30-tf

BEFORE YOU BUY...
CALL FOR PRICES
on GRAVEL, SAND (by load or by the bag)
F & G EXCAVATION
BACKHOE, TRUCKING, SHOVEL, DOZER and WELL DRILLER
(Licensed for Septic Systems) *24-HOUR SERVICE*
F. GRAYER, GLEN ROBERTSON
874-2837 — Cell: 1-678-7020 36-tf

HEY! WOULD YOU BE LOOKING FOR
BRICKS or STONES?
Your best move is to visit our store and see our incredible lines of bricks and stones
•Clay, Concrete or Calcite
•Newest Style and Colors
(Name it, we have it)
•Landscaping Retaining Blocks
(No need for cutting when curving in any direction)
THIS IS WHERE YOU SAVE!
Call us or you may even go through one of our distributors in your area
St. Denis
BRICKS and STONES INC.
975 Cameron St. HAWKESBURY 613-632-0977

Notices/Tenders

NOTICE TO CREDITORS
AND OTHERS
ALL CLAIMS against the estate of Marlene Hambleton who died on August 15, 1992, must be filed with the undersigned personal representative on or before September 21, 1992, after which date the estate will be distributed having regard only to the claims of which the administrator shall have notice.
DATED at Alexandria this 27th day of August, 1992.
George Hambleton
Executor for the Estate
RR #1, North Lancaster
Ontario K0C 1Z0 36-3c

Has your car gone to the Dogs?
Time for a new pup?
The Classifieds

should give you something to Howl about!
The Glengarry News.

Notices/Tenders

NOTICE TO CREDITORS
ALL persons having claims against the
ESTATE OF ELAINE DESJARDINS late of the Village of Martintown, Township of Charlottenburgh, in the County of Glengarry, who died on or about the 13th day of August, 1992, are hereby notified to send full particulars of their claims to the undernamed on or before the 1st day of November, 1992 immediately after which date the assets of the deceased will be distributed among the parties entitled thereto, having regard only to claims of which the executors shall then have notice.
DATED AT CORNWALL, ONTARIO this 2nd day of September, 1992.
LEDUC, LAFRANCE-CARDINAL
Barristers and Solicitors
340 Second Street East
Cornwall, Ontario K6H 1Y9
Solicitors for the Executors of the Estate of Elaine Desjardins 38-2c

Notices/Tenders

NOTICE TO CREDITORS
AND OTHERS
IN THE MATTER OF THE ESTATE OF CATHERINE HAMMILL, LATE OF THE CITY OF CORNWALL, IN THE COUNTY OF STORMONT, RETIRED NURSE, DECEASED.
TAKE NOTICE that any person having any claim against the Estate of Catherine Hammill, who died on or about the 6th day of February, 1989, are hereby required to send full particulars of their claim to the undersigned Solicitor, on or before the 7th day of October, 1992, after which date the Estate shall be distributed, having regard then only to such claims as then shall have been received.
DATED at Cornwall, Ontario, this 10th day of September, 1992.
DUNCAN J. MacDONALD, Q.C.
Barrister and Solicitor
126 Sydney Street
38-3c Cornwall, Ontario K6H 3H2


REAL ESTATE BY AUCTION
"Have Gavel Will Travel"
Why Wait 3 Months to a Year To Get Your Property Sold??
Today the auction method is more popular than ever and is becoming the Real Estate Marketing Alternative of choice because — IT WORKS!
Auctions create satisfied buyers and sellers because they set fair market value in a timely manner.
A professionally managed Real Estate Auction can achieve the Highest Price in the Least Amount of TIME under vendors terms and conditions.
BOOK YOUR REAL ESTATE AUCTION NOW!
CASH OFFER — 30 DAY CLOSING
CARSON CHISHOLM AUCTION & REALTY SERVICES LTD.
ST. ANDREW'S WEST — 937-0201 38-1c

NOTICE — RESIDENTS
Township of Charlottenburgh
FALL CLEANUP
The Township of Charlottenburgh will make the Landfill Site available without cost to private registered vehicles on
SATURDAY, SEPTEMBER 26 (9 a.m. to 6 p.m.)
If your vehicle is not registered with the Township, you may do so in person (Monday to Friday — 8:30 a.m. - 4:00 p.m.), or by mail sending the following information and a cheque in the amount of ten dollars ($10.00).
NAME, ADDRESS, TELEPHONE NUMBER
TYPE, MAKE & MODEL OF VEHICLE
COLOR & LICENCE NUMBER
Marcel J. Lapierre, Administrator-Clerk
TOWNSHIP OF CHARLOTTENBURGH 38-2c
CT CHARLOTTENBURGH TOWNSHIP
P.O. BOX 40, WILLIAMSTOWN, ONTARIO K0C 2J0

AUCTION SALE
Antiques & Collectibles
JIM & TRICIA WALDIE
SATURDAY, SEPTEMBER 26
at 11:00 a.m.
R.R. 1, North Lancaster
Hwy. 34, East at Brown House Thru North Lancaster
Right at Glen Nevis Side Road
Two hanging coal oil lamps; good assort. of hooked rugs; drop leaf table; coal oil lamps; dishes; hoosier; pressback chairs; dressers; misc. chairs; misc. tables; Edison gramophone; quilts; Amber & Colbolt blue bottles; ginger bread clock; harness maker; wicker baskets; advertising tins; 1920 Mickey Mouse; milk bottles; pictures & frames; scales; wooden beds; doll house; ant. bathtub; sleighs; Beatty windmill with top section of tower; king size bed, night stand and dresser; electric lawnmower; portable dishwasher; bolts of upholstery material; dehumidifier; other interesting articles too numerous to mention.
TERMS: Cash or acceptable cheque Canteen
Flora Grant Dumouchel
Auction Service
Ingleside, Ontario
537-2925 38-2c

AUCTION SALE
MR. DONALD McDONALD
SATURDAY, SEPTEMBER 19
at 11:00 a.m.
4 miles West of Cornwall on Hwy. 2
1/2 North on Avonmore Road (East on old Post Rd.)
across from Dominion Textile
3 round pedestal dining tables with leaves; Duncan Phyfe dropleaf table with drawer at each end; pedestal parlor table; set of 4 cane bottom dining chairs; lovely cane back armchair rocker; victorian arm chair; pressback rocker; child's rocker; coal oil lamps; lamp chimneys; wicker plant stand; piano bench; misc. tables; chairs; buffet; chest of drawers; gun rack; portable Singer sewing machine; cookstove; lanterns; tools; other misc. articles.
TERMS: Cash or acceptable cheque Canteen
Flora Grant Dumouchel
Auction Service
Ingleside, Ontario
537-2925 38-1c

PUBLIC MEETING
Township of Charlottenburgh Council invites ALL RESIDENTS interested in the Development of the EXISTING NORTH LANDFILL SITE
to attend a public participation meeting at the Charlottenburgh Recreation Centre, Willliamstown
TUESDAY, SEPTEMBER 22, 1-4 pm
(Refreshments Provided)
This meeting is for Public Information and Input on the existing North Landfill Site and:
- Technical studies prepared to date
- The applications pursuant to the Environmental Protections Act for an extension to the emergency Certificate of Approval and for an Interim Extension for five (5) years of the Certificate of approval
- The application pursuant to the Environmental Assessment Act for exemption from the requirements of that Act.

Copies of the technical Studies are available to review at the Township offices during business hours (8:30 a.m. - 4:00 p.m.).
FOR MORE INFORMATION CONTACT:
Marcel J. Lapierre, Administrator-Clerk
TOWNSHIP OF CHARLOTTENBURGH 38-2c
CT CHARLOTTENBURGH TOWNSHIP
P.O. BOX 40, WILLIAMSTOWN, ONTARIO K0C 2J0

AUCTION SALE
Ross and Fay Rodger
SATURDAY, SEPTEMBER 26
at 11:00 a.m.
1 mile south of Vankleek Hill, 1/2 mile east on Aberdeen Rd., 2 miles north of 417
HOUSEHOLD ARTICLES: Antiques; pine cupboard; oak table with chairs; oak hutch; butter churns; kitchen cupboard; bureaus; round kitchen table; chairs; crystal glass stemware; kitchenware; dishes and utensils; beds; scales; steel folding chairs and card tables; linens; elec. brooms; blankets; 1864 Springfield gun muzzle loading rifle with bayonet; etc.
MACHINERY: Int. 584 tractor with cab and loader, motor job 4 years ago; diesel 710 John Deere tractor with wooden cab, motor job 3 years ago; Int. snowblower, 80, 7 ft. double auger; hay elevator, 32 ft.; 3 wagons, 16 ft.; Int.manure spreader 540; John Deere baler #336; New Holland haybine; Int. side rake; straw chopper, electric; Int. 3 furrow plow; 2 feed carts; seed drill; Regall scraper; tooth harrows; 2 water tanks; hay cart; 2 round bale feeders; Triple OK 3 furrow plow, auto. reset; 20 ft. 4" auger with motor.
DAIRY EQUIPMENT: Stainless steel sinks; DeLaval milk pail; workbench; table saw; shovels; forks; milk cans; double sleigh rack; fanning mill; box sleigh; buffalo robe; other items.
TERMS: Cash, cheque with proper ID
owner or auctioneer not responsible for accidents day of sale.
Auctioneer: Winston Capron Prop: Ross & Faye Rodger
678-3438 Vankleek Hill 678-2703
38-2c

Classifieds Get Results

AUCTION SALE
Farm Auction at Guy Lockman, 66 road 321, St-Andre-Avellin, Quebec
SATURDAY, SEPTEMBER 19
at 10:00 a.m.
66 HEAD of Holstein from artificial breeding
36 HEAD of beef cattle, Hereford/Simmental
2 International tractors and a complete line of farm machinery.
Complete milking equipment Alfa DeLaval for 44 cows.
Feed (hay, corn, oats)
(For more details see last week's paper) For information, contact the owner: (819) 983-2514 or
BILINGUAL AUCTIONEERS
Léo Ménard **Charles Ménard**
(819) 595-2103 **(819) 983-1056**
mobile (613) 720-2342 38-1c **mobile (613) 720-2331**

AUCTION SALE
SATURDAY, SEPTEMBER 19
10:30 a.m.
RECYCLAGE MS Enr., 371 St. Catherine St. St. Polycarpe, Quebec
DESCRIPTION: Lateral filing cabinets; conference tables; articles for pottery making; ceramic ovens; pieces for elec. plumbing; electronics; motors; tooling and much, much more.
Inspection: Friday, September 18 from 10 a.m. to 4 p.m.
TERMS: CASH or CERT. CHEQUE CANTEEN
For info: (514) 265-3355 38-1c Everyone Welcome

KAZOU DINER
Due to business reasons the Kazou Diner will be changing location. It will be moving to the MacEwen's Gas Bar & Convenience Store in the Finch area.
Many thanks to my customers, friends and family who have supported me in the past six years. I look forward to seeing you in my new location.
Closing date will be Sept. 28/92.
Yours truly,
Patsy Lacombe.
38-2c

AUCTION REMINDER
Farm Auction at Guy Lockman, 66 road 321, St-Andre-Avellin, Quebec
SATURDAY, SEPTEMBER 19
at 10:00 a.m.
66 HEAD of Holstein from artificial breeding
36 HEAD of beef cattle, Hereford/Simmental
2 International tractors and a complete line of farm machinery.
Complete milking equipment Alfa DeLaval for 44 cows.
Feed (hay, corn, oats)
(For more details see last week's paper) For information, contact the owner: (819) 983-2514 or
BILINGUAL AUCTIONEERS
Léo Ménard **Charles Ménard**
(819) 595-2103 **(819) 983-1056**
mobile (613) 720-2342 38-1c **mobile (613) 720-2331**

CROSS CANADA MARKETPLACE

IT'S FAST - IT'S EASY! ONE CALL, ONE BILL DOES IT ALL.
THINK BIG - CALL THIS NEWSPAPER FOR DETAILS.

AUCTIONS
2-Day UNRESERVED CLOSE-OUT AUCTION. Sept.19th & 20th, 10am for Clampitt & Boyd Limited, 57-61 Holborn Ave., London. Selling total inventory of parts, shop tools, office equipment, trucks, tractor-loader, trailers, motor homes and real estate lease. Call (519) 439-9276 or (519) 663-9797 for further information. It's another Aero Marine Auction Sale (705) 734-4777.

AUTOMOBILES FOR SALE
GOVERNMENT SEIZED/SURPLUS VEHICLES U.S. and Canadian low as $100. BMWs, Cadillacs, Chevs, Fords, Mercedes, Porsches, trucks, vans. Amazing free 24-hr. recording reveals how. 1-416-631-4666.

BUSINESS SERVICES
GOVERNMENT GRANTS, LOANS & assistance programs (Federal & Provincial) for your new or existing small business. Information (416) 588-8268 ext. 98.

MORTGAGES
MORTGAGE MONEY FOR HOMEOWNERS. Pay off bills, credit cards! Start new business. Example: Borrow $10,000, repay $100.00 monthly. No qualifying hassles. Intransicon Financial, Toll-free 1-800-268-1429.

INVESTMENTS
MORTGAGE INVESTMENTS AVAILABLE. Only people from small towns understand the importance of investing in small communities. 11-1/2% to 13-1/4% returns. Call Intransicon toll-free 1-800-268-1429.

EMPLOYMENT OPPORTUNITIES
WE NEED A MORTGAGE BROKER or real estate broker to act as mortgage agent in this area. Call Intransicon Financial Group 1-800-268-1429. Ask for "J.R."

CAREER TRAINING
LEARN AUCTIONEERING at the Southwestern School of Auctioneering. Next Class: Nov. 21-27. Information, contact: Southwestern Ontario School of Auctioneering, R.R. #5, Woodstock, Ontario, N4S 7V9 (519) 537-2115.

EARN A SECOND INCOME. Income tax or Bookkeeping courses by correspondence. Free Brochures. No obligation. U & R Tax Services Ltd. 1345 Pembina Highway, Winnipeg, Manitoba, R3T 2B6, 1-800-665-5144.

OUT OF TOWN PROPERTIES
PROPERTIES TO BE SOLD for unpaid taxes. Crown Land availability. For information on both, write: Properties, Dept. CN, Box 5380, Stn. F. Ottawa, K2C 3J1.

FOR SALE
INVISIBLE FENCING - The original and proven dog containment system. Over 250,000 dogs stand behind Invisible Fencing. Indoor and outdoor systems. Guaranteed 1-800-661-6286.

COIN HOLDER FOR NEW Canadian Anniversary quarters. Superbly designed. Send self-addressed, stamped envelope for details. D. Boyd, 67 Barley Mill Cres., Bowmanville, Ontario L1C 4E9.

CHILDHOOD ABUSE
VOLUNTEERS NEEDED. University researchers studying long-term effects of child abuse need adults who were or were not abused as children. Confidential questionnaire. Call collect: Dr. Ralph Brown, McMaster, (416) 525-9140 ext. 3779 weekdays.

ADOPTION
PREGNANT? ARE YOU LOOKING FOR A LOVING family? Happily married couple wish to share their love with a newborn. Home study completed. Call collect anytime 1-416-725-7693.

BUSINESS OPPORTUNITIES
ADVANCE OPPORTUNITY. Revolutionary 80-channel mini-dish satellite system will rapidly expand home entertainment and communications industry. Network Marketing. No inventory. No investment. Call 416-622-1810 anytime.

RAISE CHINCHILLAS. We provide quality breeding stock, cages, supplies, delivery. Complete instruction, guaranteed market offered, guaranteed production. Canadian Chinchilla, Box 1684, St. Marys, Ontario N4X 1C1 (519) 229-6117.

PERSONALS
WOULD YOU LIKE to correspond with unattached Christian people across Canada: All denominations, all nationalities, for companionship or marriage? Ashgrove, P.O. Box 205, Chase, B.C., V0E 1M0.

STEEL BUILDINGS
BEST BUILDING PRICES - Steel S traitwall Type - not quonset - 32x54 $7,344; 40x72 $10,276; 50x90 $15,882; 60x126 $22,972 - other sizes available - Final summer clearance - Paragon - 24 Hours 1-800-263-8499.

BUILDINGS - IF A SIDE-BY-SIDE comparison is what it takes to pick out the best and lowest...we're all for it. Now for a limited time - Factory Direct ROCK BOTTOM PRICES. Example 25 x 30 Value $2,749. now $2,244. 40 x 60 Value $8,073. now $6,188. Many sizes and types available. Pioneer 1-800-668-5422.

STEEL BUILDINGS - Plowing Match Special. Quonsets, "S" Models and Straightwalls. Factory has allocated 29 Buildings. Various sizes. No reasonable offer refused. Call FUTURE STEEL BUILDINGS 1-800-668-8653.

A-Z PRE-ENG. BUILDINGS INC. Farm, storage, Commercial, industrial. New types, steel/wood, quonset, cladding. For true value, action & answers - Wally (416) 626-1794 FREE brochures. Clip-save.

MEN'S HEALTH
MALE POTENCY PROBLEMS? -- Free product information on safe, drug-free, non-invasive strategy. Guaranteed success. Write/call: Performance Medical, P.O. Box 1273, Brandon, MB., R7A 6K4, toll-free 1-800-663-0121.

FLEA MARKETS
CALABOGIE FLEA MARKET Open Sat-Sun 10-5. Antiques, crafts, collectibles, bakery, meat market, roadhouse, fries, ice cream, nature trails and bird park. Vendors welcome. (613) 752-2468.

Your ad could appear in community newspapers in Ontario, or right across Canada, or any individual province. Space is Limited, so Call The Glengarry News Today!

BUYING OR SELLING SOMETHING UNIQUE?
Put your message in over 1,514,300 homes in Ontario and over 4,693,454 homes coast to coast.
See How We Can Help You!
(Ontario zones available)
Check with our classified advertising department
1892-1992 100 YEARS **The Glengarry News**
525-2020 VISA **347-7586**

Summer is a difficult time of year!!
You Are Not Alone!
Whatever the problem, there is a way out...
ALCOHOLICS ANONYMOUS
Eng: 938-1984 - Fr: 632-9221
or Al-Anon, Al-Ateen, ACOA (Adult Children of Alcoholics) **937-4880**


New memorial window dedicated at village United Church



Maxville
by Gordon Winter
527-2888

Another new business is scheduled to open Wednesday morning. Leo Currier who has established a reputation as a well qualified butcher is opening a butcher shop at the corner of Main and Catherine Streets in the premises that housed a craft store. We wish Mr. Currier well and thank him for adding to our business community.

* * *

Also the village chipstand has changed hands. We offer our wishes for much success to Linda Paquette as she takes over the operation of this enterprise at the north side of the railroad crossing.

* * *

Helen MacLeod and her sister, Thelma Colbourne were in Montreal on Sept. 2 for the funeral of their cousin, Sadie McCuaig.

* * *

Congratulations and best wishes go to Tanya, daughter of Mr. and Mrs. Leo Currier whose marriage to Benoit, son of Mr. and Mrs. Louis Henri Rozon of Casselman took place on Sept. 5 in St. Michael and All Angels Anglican Church.

The ceremony was conducted by the Rev. Frank Lawlor, Ottawa in place of the Rev. Jan Staniforth who is on maternity leave. The couple are living in the recently purchased home on Elgin Street.

* * *

A well-known couple in Dyer, Romeo and Barbara Aubin have celebrated their 55th wedding anniversary and to them go our best wishes and congratulations. A family gathering was held at the home of their son Roger and Marie Aubin with 50 family members present. This number includes their first great grandson who is the grandson of Marie and Roger.

* * *

Ina Cadieux, Edmonton, has been a 10-day guest of the Masson family, Dominionville. Mrs. Cadieux used an airline service to visit her sister Sadie and her brother Leonard, his wife Janet and daughter, Julie.

* * *

Muriel MacLeod, North Vancouver, has returned home after visiting her aunt, Joanna McLean and other area relatives.

* * *

Last Sunday at the morning service in the United Church, the dedication of a lovely memorial window took place.

The window is located over the front entrance to the church and has three Easter lilies in the centre with printing to be read from inside at the bottom and panes of colored glass throughout.

Elizabeth Stewart presented this window on behalf of herself and two sisters, Frances Nelson, Vancouver and Marjorie Stewart, Airdrie, Alta., to the church in loving memory of their parents, Ernest Alexander and Margaret McEwen.

Mr. McEwen, a farmer on the 5th Con. Roxborough had been an elder and active worker in the church until his death and Mrs. McEwen was an area teacher for many years and active in the church too.

The Rev. Frank Bailey accepted the window and dedicated it to the glory of God and in loving memory of Mr. and Mrs. McEwen.

Present with Mr. and Mrs. Stewart at this service were the Rev. Gordon and Dorothy Fresque. Other relatives in attendance were a granddaughter of Mr. and Mrs. McEwen, Jean Ivens and Mrs. McEwen's sister, Florence McNaughton, accompanied by her daughter, Shirley McGregor.

* * *

Brian Villeneuve, Toronto, spent last weekend with his mother Mrs. O. F. Villeneuve.

* * *

Joyce Montagne, Pembroke was home too, with Eileen and Gordon Scott.

* * *

Best wishes are offered to Janice Andre, daughter of Sally and Ernest and to Gilles Lecuyer on the occasion of their wedding which was solemnized in St. James Church last Saturday.

* * *

We welcome to the village, Elsie and Alex MacKinnon, who have moved into the former Doreen Hayman home, from their farm, St. Elmo East.

* * *

Evelyn Roy motored to Ormstown for the 80th birthday at Walshaven for Mrs. Earl Ness on Sept. 8. At the same time she visited her aunt, Mrs. Martha Logan who is 97 and a resident at the Centre d'Acceuil in Ormstown.

* * *

Catherine (Dan) MacRae had home for the long weekend her daughter Eileen and Richard Cherry along with Ian, Ryan and Jonathan. Other callers at the MacRae home were Grant and Allie Little, Oshawa, Bill and Moira Wetmore and Margaret Ann Morrison, Unionville and Mrs. Alice Wade from Montreal.

* * *

Gordon Winter was in Toronto last week for a meeting of the Goodwill Committee of the Superannuated Teachers of Ontario.

* * *

We extend sympathy to Helen Baker and her family in the death of her sister in Napanee.

Also Lillian MacPhail MacRae, a teacher in the public school in the early 30's and a sister of the late Clarence MacPhail died in Ottawa last week. Her friend since childhood Ethel MacKinnon attended the funeral in Ottawa last Thursday.

* * *

The annual memorial service for those buried in the Maxville Cemetery was well attended on Sept. 6. The service this year was held in the United Church and was conducted by the Rev. Frank Bailey.

Many floral tributes were placed on the graves prior to the service and thanks to the caretakers, Albert Russell and Roger Rolland, the cemetery was as attractive as cemeteries can be.

* * *

The members of the Twistle Guild of Glengarry will be at the Glengarry Pioneer Museum at Dunvegan on Sept. 20 from 1 to 4 p.m. The demonstrations will include all those which have to do with fibre which means those in attendance will have the opportunity to observe weaving, spinning, knitting, cross-stitch and hooking. Try to attend this event which will be the second last special one of the season.

* * *

This announcement came in too late for last week but for information purposes, there was a meeting last evening (Tuesday) at St. Bernard's School for CWL members and their friends. A presentation was made on CWL history and formation by League field workers.

* * *

There is to be a rummage sale in the United Church hall on Sept. 23, 24 and 25. On the first day, the hours are from noon to 8 p.m. and on the other two days from 9 a.m. to 8 p.m. Your support will be appreciated and you will appreciate the bargains.

* * *

The Playtime Pals Nursery is starting up in the basement of Knox Presbyterian Church in Moose Creek. On Sept. 18 an open house is being held there from 9 to 11 a.m. and from 6:30 to 8 p.m. and on Sept. 19 from 9 to 11 a.m. only. This nursery school is for children ages 2 to 4 years and more information may be obtained from Crystal Archer at 538-2362.

* * *

The annual turkey supper of St. James Parish is on Sept. 27 from 4 to 7:30 p.m. at the Sports Complex. A cordial welcome will be extended to all and they are assured of an excellent meal.

* * *

Your correspondent acknowledges the June Newsletter of St. Bernard School. It indicated the numerous prizes students earned at the Maxville Fair and a recreational and cultural exchange day with other schools on June 12. It also announced a Heart Smart Cooking course to be held at the school, starting on Sept. 23 at 7 p.m. Each participant will receive the recipe booklet.

* * *

The newsletter from the public school announced that the parent information booklet was enclosed. To ensure the newsletter is delivered home by the student, there is a place for the parent to sign it. This should remedy the problem of the newsletter not getting home. The booklet contains the safe arrival program for the students.

An assembly is to be held each month with parents invited, Meet the Teacher Night is Oct. 7. The canteen is open for business, and the school advisory committee meets on Sept. 22.

Young-At-Heart Euchre

At the last euchre party, two couples took home prizes and two ladies won 50-50 draw prizes. Dorina Theoret and Lucien Theoret from Alexandria were first and third and Eva St. John and Hormidas were second and first. Sarah Presley, Finch was the other lady winner and Linden Kippen was for the men.

Diana Giroux, Alexandria and Jean Smith, Vankleek Hill were the two, twice lucky draw winners. Others were Florence Harkin, Apple Hill, Onagh Ross, Martintown, Homer MacLeod, Maxville Manor and

(Continued on page 29)

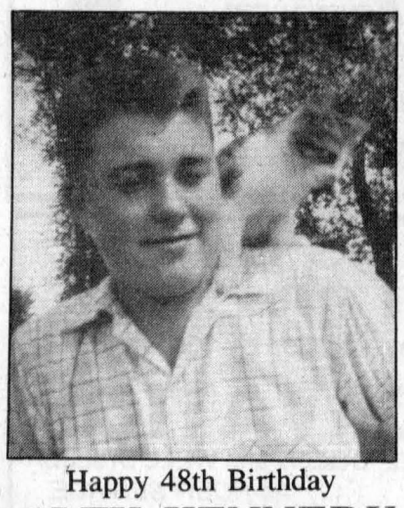

Happy 48th Birthday
ALEX KENNEDY
From the "Big Wheels" 38-1p



Happy 40th Birthday
38-1p

DON'T WAIT WEEKS!
4 HR CHAIN REPAIR & RING SIZING
fraser
Jewellers ltd
13 Second St. West
932-8714

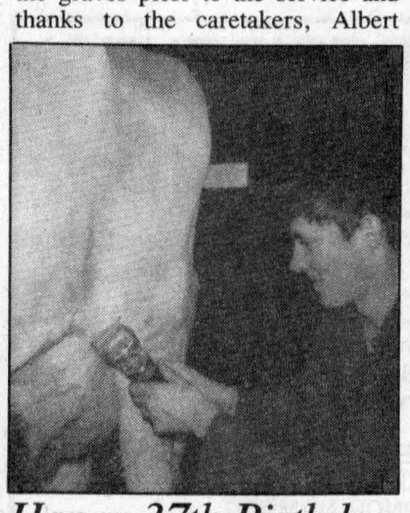

Happy 37th Birthday
GLENN CALVANK
from the gang 38-1p



Pucker Up!
Happy Birthday Tom and Brenda
Sept. 11th & Sept. 14th!
and many more, love Frances!
38-1p

Hawkesbury Chrysler
1030 Spence St.
Hawkesbury, Ont.
613-632-0941
Fax 613-632-5403
Res. 613-632-6387
Automobiles Hawkesbury Chrysler Inc.
Plymouth-Dodge Jeep-Eagle



'88 CAVALIER Z-24
V-6, auto, air, sunroof, only 20,000 km
Super Special Low Price
For more info. call
Brian Jokisch, sales rep. 632-0941

TOWNSHIP OF KENYON WASTE MANAGEMENT

PUBLIC MEETING

A public meeting will be held
MONDAY, SEPTEMBER 28
7:30 p.m.
APPLE HILL COMMUNITY CENTRE
To present the public with the Township's Waste Management and recycling activities.
Please plan to attend.
BY ORDER OF COUNCIL

38-2c

Moi, j'ai accepté l'invitation de l'École communautaire ...

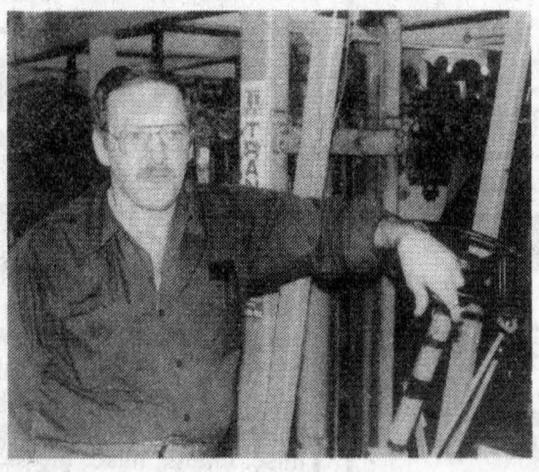

Luc Labbé, employé chez
Laframboise
Industrial Maintenance & Welding

"Perdre son emploi c'est décourageant, mais c'est pas la fin d'une vie... Moi, j'ai entendu parler de l'École communautaire juste à temps. J'y suis allé et voilà que maintenant j'ai réussi à me trouver un emploi que j'aime beaucoup."

Viens...

- te chercher de nouvelles compétences
- te préparer à une carrière stimulante
- te recycler pour braver les changements

Études en français à ton rythme

Horaire flexible

Atmosphère détendue

Reconnaissance de ton expérience de vie

COURS OFFERTS GRATUITEMENT

COURS VARIÉS MENANT AU DIPLÔME D'ÉTUDES SECONDAIRES
PRÉPARATION AU POSTSECONDAIRE EN MATHÉMATIQUES ET EN SCIENCES
RÉCEPTIONNISTE - COMMIS DE BUREAU
MONITEUR/MONITRICE LINGUISTIQUE
SECRÉTARIAT - BUREAUTIQUE
ANIMATEUR(TRICE) CULTUREL(LE)
ANGLAIS (CONVERSATION)
ARTS VISUELS
COMMIS À L'INFORMATION ET VENTE PAR TÉLÉPHONE (TELEMARKETING)
RECHERCHE D'EMPLOI
COMMIS-COMPTABLE
INTRODUCTION AUX MATIÈRES TECHNOLOGIQUES ET AUX MÉTIERS
COURS MENANT AUX SCIENCES DE LA SANTÉ
FRANÇAIS DES MÉDIAS (VÍDÉO, ETC.)
FRANÇAIS (RÉVISION)
INFORMATIQUE
ART DRAMATIQUE, ETC.

CROÎTRE ENSEMBLE-GROWING TOGETHER

École communautaire

Cornwall 936-9203 — Nicole Mills directrice — Alexandria 525-2847

Ron Eamer, Président du Conseil — Jacques Leduc, président, Section de langue française — Roger Davidson, Directeur de l'éducation

Obituaries

Johanna (Ann) Guindon-Janssen

Johanna (Ann) Guindon-Janssen of Mechanic Street West, Maxville, died at Cornwall General Hospital on August 29, 1992. She was 76.

Born in Nijmegen, Netherlands, Ann was a daughter of the late Theodorus Janssen and Lamberdina Van Der Lynden. She came to Canada at the age of 30 as a Dutch war bride and took up residence in Maxville where she raised a large family. She believed that nothing in life is more important than raising one's own children and that the years of their growing up are so precious and fleeting. Her kindness, generosity, fairness and gentle manner will live on in the hearts of all of her children.

Four sons and five daughters survive. They are: Aurele Guindon, South Lancaster, Linda Dunbar, Brockville, Don Guindon, Orleans, Eva Schmekel, Ottawa, Bella Bray, Moose Creek, Joanne Marjerrison, Avonmore, Marilyn Guindon, Maxville, Gerry and Dale Guindon, Ottawa. Thirteen grandchildren mourn the loss of a loving grandmother.

Four sisters survive: Do Hell of Germany, Sister Diny Janssen, Willy Kleijn and Corrie Mulder, all of the Netherlands.

Mass of Christian burial was held at 11 a.m., Sept. 2 at St. James Church, Maxville. Monsignor Réjean Lebrun officiated, assisted by Rev. Sylvester Theoret. Cremation followed.

Pallbearers were: Al Dunbar, Ken Schmekel, Bernie Bray, Ken Marjerrison, Michael Clark and Don Jenack Jr.

Marc Piché ordained to priesthood

The Most Reverend Eugene P. LaRocque, D.D., Bishop of the Diocese of Alexandria-Cornwall, ordained to the priesthood Cornwall native Marc Piché in the service of the Diocese on Sept. 5 at the Nativity Co-Cathedral.

Son of Claire Villemaire and Rolland Piché, Marc attended elementary schools in Cornwall. He graduated from Grade 13 at La Citadelle and entered the Grand Seminary in Montreal in 1986. He achieved a Bachelor in Philosophy degree and a Bachelor in Theology degree from the Montreal University.

During his periods of internship, he served at La Caravane in Glen Roy; Canadian Martyrs Parish, Cornwall; Saint Mary's Parish in Williamstown;

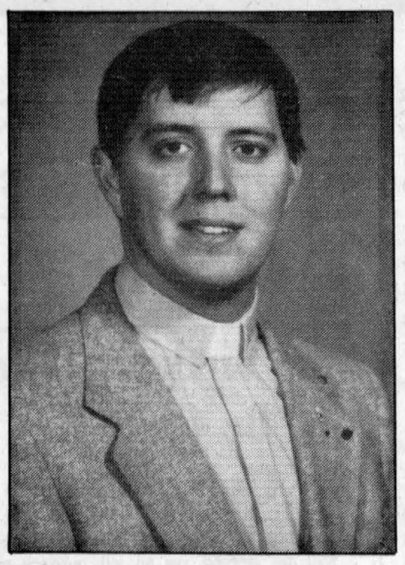

Rev. Marc Piché

and Nativity Co-Cathedral in Cornwall where he continues to serve.

Ordained a deacon in 1991, he has been involved in all aspects of parish ministry in his Co-Cathedral assignment. Among his many interests, he is deeply involved in liturgy and sacred music.

Dickson-Zollinger wed May 23

Kelly Dickson and René Zollinger exchanged wedding vows on a hot Saturday afternoon at the Maxville United Church on May 23.

Kelly is the eldest daughter of Edwin and Margaret Dickson of Maxville and René is the only son of Walter and Annemarie Zollinger of St. Isidore.

Rev. Frank Bailey officiated at the ceremony and Patricia Timmers, was the organist.

The scriptures were read by the maid of honor, Laura Benton and Hans Spuehler, the best man.

The bride was given away by her father and carried a lovely bouquet of white satin roses.

Laura Benton, cousin of the bride, was the maid of honor. Kerrie Dickson, sister of the bride and Beatrice Zollinger, sister of the groom, acted as bridesmaids. Amanda Dickson, niece of the bride, was flower girl.

Hans Spuehler, friend of the groom, was best man. Craig Dickson, brother of the bride and Markus Haerle, friend of the groom acted as ushers. Brody MacDonald, cousin of the bride, was ringbearer.

The bridal party proceeded to the bride's parents house to take pictures followed by a supper and reception at the Maxville and District Sports Complex.

The couple honeymooned in Kingston and are now residing in Apple Hill, in a house previously owned by the bride's grandmother.



René Zollinger and Kelly Dickson exchanged vows May 23.

Memorial window dedicated

(Continued from page 28)

Gloria Rolland and Isabel MacDonald.

Elsie Bourbonnais was the door prize winner.

It is not only this correspondent who keeps track of the winners at the euchre parties. Back at the South Plantagenet municipal hall, an outreach program sponsored by the Pendleton and Area Senior Citizens Club has regular euchres held. Their year for keeping track of winners runs from September to the end of August and since the players there play regularly here, the following names will be familiar to the readers of this column.

Gloria Rolland had the highest number of winning points with 44 followed by Jean Smith with 29 and Gladys Barton with 28. Hormidas St. John led the men with 34 points with John MacMaster close behind with 31 and Norman MacLeod with 17.

Pauline Ryan, Casselman , phoned these results in.

THE MEMORY STONE

MARTEL & FILS SONS INC.
MONUMENTS

Gérard A. Bourré
Consultant

Gravure, Enseignes, Foyer et Comptoirs
Engraving, Signs, Fireplaces and Counter Tops

Lochiel St. W., Alexandria (613) 525-2511 22-23c

BOARD GOVERNANCE:
A New Effective Model

A National
Satellite Teleconference

brought to you by
CHILDREN'S AID SOCIETY AND
ST. LAWRENCE COLLEGE SAINT-LAURENT

Board members and trustees are often falsely accused of being rubber-stampers or meddlers in administration. Dr. Carver's Policy Governance model will enable boards to be more effective, and strategic leaders and executives to be more empowered and empowering.

Presentor: Dr. John Carver
Dr. John Carver has been called America's most provocative authority on public and nonprofit boards.

Wednesday, September 30
1 to 4:30 p.m.
Aultsville Hall Theatre.
$15 per person

TO REGISTER
Call Joan Archambault,
Children's Aid Society of S. D. & G.
933-2292

RESPONSIBLE OWNERS STORE FIREARMS SAFELY
...and take time to teach safety to others
A message from the concerned sportsmen of Ontario...
ONTARIO FEDERATION OF ANGLERS AND HUNTERS
P.O. Box 28, Peterborough, Ont. K9J 6Y5 (705) 748-6324

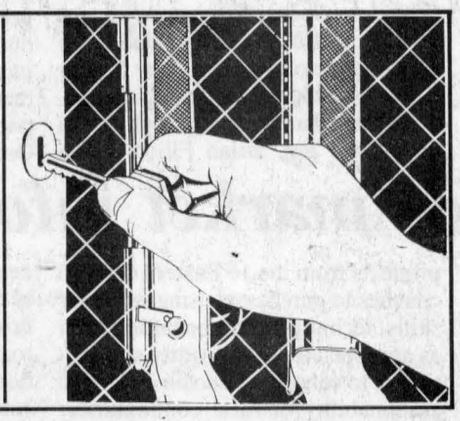

DR. MARC DESCHAMPS
Dental Surgeon
DENISE DESCHAMPS R.D.H.
Hygienist
140 Ste-Catherine Street
St-Isidore, Ont. K0C 2B0

DAYS, EVENINGS AND SATURDAYS



524-3450
"Service With A Smile!"
35-4c

TRUST COMPANY GIC's

6.25% 3-yr. term GIC	7.25% 5-yr. term GIC	5.00% 1-yr. term GIC or RRSP

G.I.C.'s	1 YEAR	2 YEAR	3 YEAR	4 YEAR	5 YEAR
ANNUAL	5.00%	5.50%	6.25%	6.75%	7.25%
MONTHLY	4.575%	5.00%	5.75%	6.25%	7.125%
R.R.S.P.	5.00%	5.50%	6.125%	6.55%	7.125%

NO HANDLING CHARGES RATES SUBJECT TO CHANGE

SERVING OTTAWA REGION 35 YEARS FREE PARKING

GIFFORD ASSOCIATES
666 KIRKWOOD AVENUE Across from Hampton Park Plaza CARLING AT QUEENSWAY 729-1455
613A PITT ST CORNWALL 937-0118

GETTING READY FOR WINTER

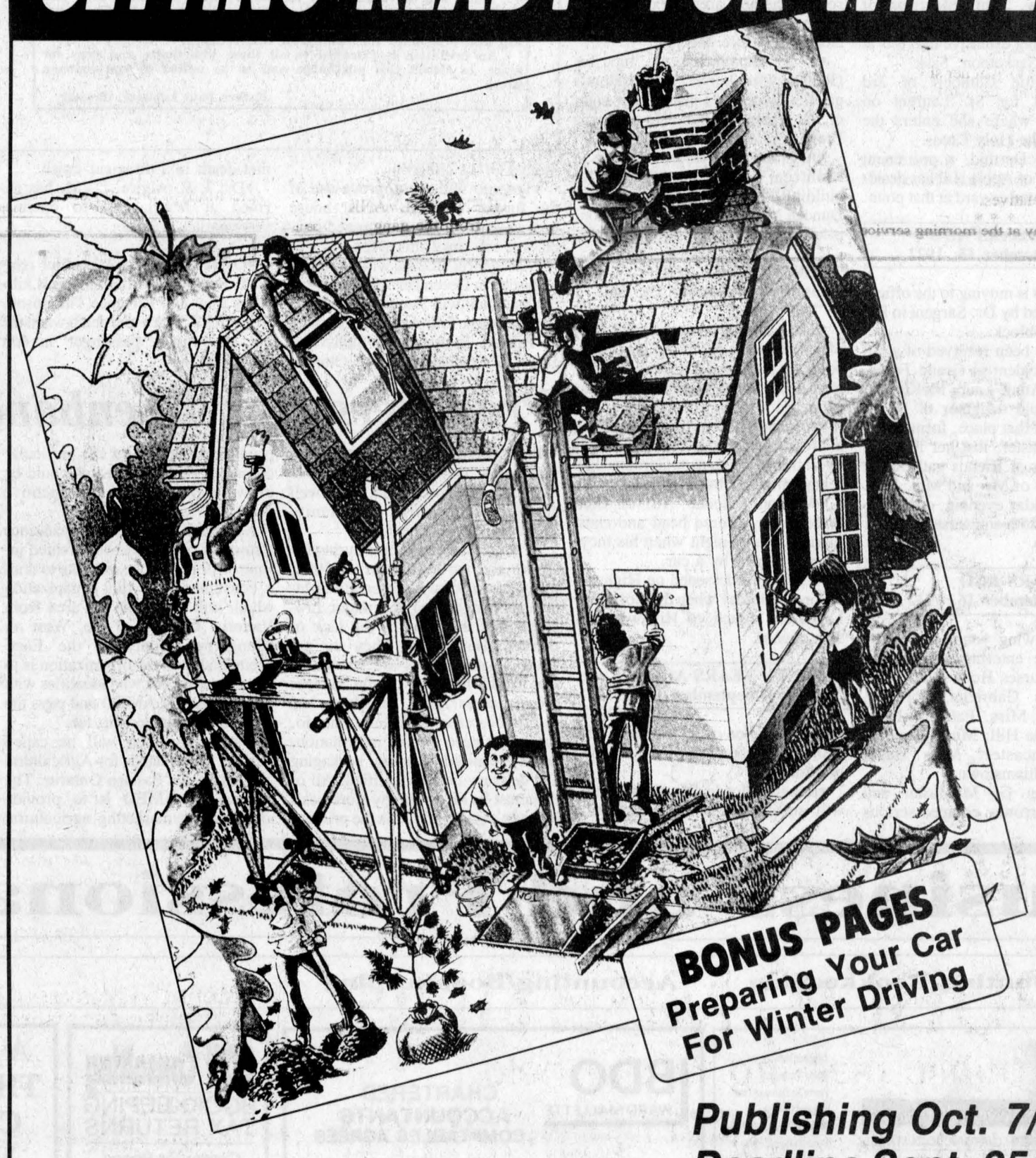

BONUS PAGES
Preparing Your Car For Winter Driving

Publishing Oct. 7/92
Deadline Sept. 25/92

We'll be publishing a special winter preparation guide to help you get through the predicted cold winter approaching. It'll have hints and tips on how to save heating costs and how to prepare your vehicle for the bad weather ahead.

If you're in the home renovation, home decorating, building supply, heating or automotive businesses... or if your products or services are designed for the homeowner or motorist, you owe it to yourself to contact one of our advertising consultants as soon as possible.

We're waiting to serve you.

1892-1992 100 YEARS The Glengarry News

525-2020 347-7586 Fax: 525-3824

Auld Lang Syne

NINETY YEARS AGO
Friday, September 12, 1902

•A new organization to be styled the Farmers' Association, was formed at a meeting of 150 farmers in Toronto, Tuesday. Those present from Glengarry were J. L. Wilson and Reeve McDonald, Alexandria; W. D. McCrimmon, Glen Roy; Col. McLennan, F. W. Fraser, Jno. Wightman, R. McLennan and J. Mitchell, Lancaster. McCrimmon, Sangster, McDonald and Wilson are members of the organization committee for Eastern Ontario.

•Three generations of the same family have now been killed by the same train at the same spot of the GTR at Bainsville. Wm. Trickey and his five-year-old son were killed while walking along the track last Thursday evening. A few years ago Mr. Trickey's father was killed at the same spot.

•Trooper Norman Dewar, Laggan, who recently returned from South Africa, has gone to Sudbury, while Trooper Joseph Grant, late of the 5th Regt., CMR, left for Victoria, B.C., on Wednesday.

•Among those from Dunvegan who left for the West on the harvest excursion were: A. A. Urquhart, E. Cameron, N. McDonell, D. Fletcher and F. McLeod.

EIGHTY YEARS AGO
Friday, September 13, 1912

•We understand the McDonald Hall at Apple Hill has been purchased and will be converted into a Roman Catholic Chapel.

•Mrs. Ranald McDougall left Monday evening for Los Angeles, Calif.

•Several Sisters of the House of Providence, Kingston, have arrived at Glen Nevis to assume charge of the separate school there. Sisters of the Holy Cross will open a mission at St. Raphael's.

•J. A. Gray of Dunvegan, has disposed of his up-to-date farm to his brother-in-law, Wm. Morrison of Montreal. Mr. Gray plans to go West, he having extensive interests at Francis and Saskatoon, Sask.

•Miss Hattie Cuthbert of 3rd Lochiel, left for St. Laurent on Wednesday, where she enters the Convent of the Holy Cross.

•A. L. McDermid, a prominent young citizen of Apple Hill has decided to open a lumber yard at that point.

SEVENTY YEARS AGO
Friday, September 15, 1922

•Dr. Dolan is moving to the offices lately occupied by Dr. Sargent in Dr. McCallum's block.

•News has been received of a sad drowning accident at Grand Forks, B.C., when Annie Laura McKinnon, the 11-year-old daughter of D. A. McKinnon of that place, formerly of the 9th Lancaster, lost her life.

•A number of friends gathered at the residence of Mr. and Mrs. J. A. C. Huot, Sunday evening, on the occasion of the 25th anniversary of their wedding.

SIXTY YEARS AGO
Friday, September 16, 1932

•The following young ladies are among those entering the training school for nurses Hotel Dieu, Cornwall: Miss Gabrielle Gormley, Alexandria; Miss Patricia Macdonald, Apple Hill; Miss Geraldine Caron, Lancaster; Miss Hazel Abrams, Williamstown.

•Mrs. Dan G. McMaster and daughters narrowly escaped serious injury at Maxville, Sunday, while driving home. Scared by a dog, their horse bolted and they were thrown to the road.

•Miss Rita McPhee, Glen Robertson, a graduate of AHS, has left for Saskatoon, Sask., where she will specialize in the Classic Course at University of Saskatoon.

FIFTY YEARS AGO
Friday, September 11, 1942

•Sergt.-Observer Lester O. Colbran, son of Mr. and Mrs. Simon Colbran, Indian Lands, Maxville, has been killed on active service overseas with the RCAF.

•Mary Jeannette Irvine, daughter of Rev. and Mrs. W. G. Irvine, Williamstown, has been awarded the A. J. and Margaret Grant Bursary, $600, by Queen's University.

•Leo Leroux, son of Mr. and Mrs. Michel Leroux, Greenfield, was granted his commission at Officers' Training Centre, Brockville, Saturday. Rae MacLeod, son of D. A. MacLeod, navigator in the RCAF at St. Jean, Que., has since been awarded his commission to Pilot Officer.

•Mr. and Mrs. Pascal Guindon and family, Apple Hill, attended the wedding of their son, Fernand, at Pont du Lac, Que., on Saturday.

•Catherine V. MacLeod, who graduated as a nurse in the Homeopathic Hospital, Montreal, is now at her home, Dunvegan.

•Thelma and Olive Gelineau and Ruth Fraser, who are taking a business course at Valleyfield, were at their homes here for the holiday.

FORTY YEARS AGO
Friday, September 12, 1952

•Rev. Dr. D. N. MacMillan of Kenyon Presbyterian Church was elected Moderator of Glengarry Presbytery at Tuesday's meeting of Presbytery in Cornwall.

•Timber trusses and other needed supplies have arrived and Glengarry Gardens officials expect work on the roof of the new arena next Monday. The new rink should be completely closed in before late fall.

•J. Y. Humphries, ag. rep. for Glengarry, took over the president's gavel at Monday's installation night of the Kinsmen Club. He succeeds Frank McLeister in that post.

•A group of friends gathered in Montreal's Legion Memorial building, Sept. 3rd, to honor John Duncan McDonald, Glen Robertson, prior to his forthcoming marriage.

THIRTY YEARS AGO
Thursday, September 13, 1962

•The Lancaster Lumber and Fuel office of Lloyd Fawthrop was robbed of an estimated $1,300 cash during Sunday night. Another $100 was taken from the Hydro office.

•Alexandria Lions Club is studying a proposal that the club take over operation of Glengarry Gardens on a rental-purchase basis.

•Armand Lalonde, 16, of Glen Robertson, suffered head and chest injuries Friday night when his bicycle was struck by a car.

•Traffic has lessened on Highway 43 since Tuesday when the Cornwall-Lancaster stretch of Highway 401 was opened.

TWENTY YEARS AGO
Thursday, September 14, 1972

•Construction of St. Raphael's new church will commence this weekend or Monday.

•Robert Lalonde, 25, of Lancaster, will stand trial in the death of a mother of 11 children.

•Toronto will not approve use of the former diocesan retreat house here as a nursing home, town council was informed this week.

•Alexandria citizens will decide by plebiscite in December whether or not town council will lose two members.

•One week following his marriage to Patricia Simmons of Bainsville, James B. Webster, 24, of Ottawa, met death in a three-car crash.

•Dr. J. E. Algire, DVM, has arrived at Martintown to open a veterinarian practice.

•Over the weekend Lochiel resident, Peter MacMillan, 81, was killed by a car and Terrence Thompson, 21, of RR2, Finch met death when the car he was a passenger in left Highway 38.

TEN YEARS AGO
Wednesday, September 15, 1982

•Dunvegan bowed out in the Glengarry Soccer League playdowns to the powerful Greenfield club in the fourth game of the Glengarry Soccer Championship. Phil St. Louis accepted the championship trophy from Greenfield rep. Brian Filion at the awards night at the Glengarry Sports Palace Saturday night.

•A study by Ontario Waste Management Corp. says Glengarry County is one of several areas geologically capable of becoming a dumping ground for the province's industrial wastes. Opponents argue that any site should be far from populated areas, possibly in Northern Ontario.

From our files:

1966, 1967

Big Birthday Cake To Be Carved At Countdown

A big 4 ft. by 6 ft. birthday cake will be served up to all comers at the countdown to Confederation at midnight Friday. The cake will be compliments of Lanthier's Bakery and Alexandria IGA and will be but one feature of the big Pioneer Days finale.

The countdown will follow a torchlight parade from Mill Square where street dancing will be in progress. A special choir will sing hymns and there will be brief messages by Bishop Proulx, members of the clergy and Mayor Periard.

The 100th birthday of Confederation will be signalled by church bells and siren. Following the brief ceremony street dancing will resume on the Square.

Pioneer Days opened this morning with bagpipe music calling all citizens to a pancake breakfast at the IGA shopping centre. The official opening ceremonies at noon followed the walk-a-thon and the hoosegow is busy this afternoon snatching citizens not properly adorned with a Pioneer Day hat.

Tonight is the big teen-ager dance and Friday night the street dance on the Square will follow a fun auction, fiddling and amateur show.

Stedman Store Destroyed, News Office Damaged In Threatening Saturday Fire

A few cases of merchandise were being salvaged from the fire-gutted Stedman 5c to $1.00 store, yesterday and some rubble was being cleared, in wake of Saturday night's fire which destroyed the big store and damaged the neighboring Glengarry News office.

Stedman officials estimated their loss at $150,000, covered by insurance.

Heavy water damage in the News office will call for a new roof on the building and major repairs and renovating to the interior. Most of the printing equipment apparently survived the deluge but there was considerable damage to stock and fixtures, including type and type cases.

News files going back to 1892 and all office records were removed to safety by staff members and a host of volunteers. This loss is also covered by insurance.

The Alexandria fire brigade had ready and effective assistance from the Lancaster firemen in a five-hour battle against the flames, fought in sub-zero cold. Maxville fire brigade also offered assistance under the Mutual Aid plan but was held on stand-by orders.

Flames shot 30 feet into the air from the rear of the Stedman building at one time and there was danger of the flames spreading through cornices to the McLeister Drug Store and the Alexandria Hotel.

It was the first serious fire to ravage Alexandria in two years.

Stedman's closed for business at 6 p.m. Saturday. Mrs. Lawrence Quesnel, who lives two doors down on Catherine Street, was hanging out clothes about 7.30 p.m. when she smelled smoke and turned in the alarm. The flames seemed concentrated in the toy department on the second floor, rear, of the store when firemen arrived and they were hampered by a lack of windows in that area and by heavy smoke.

An hour later they thought the blaze was under control but the flames flared suddenly to the roof and Fire Chief Albert Lauzon asked for help from Lancaster. That brigade made a prompt response and its hoselines were concentrated on preventing spread of the flames to the News office while Alexandria firemen fought the main blaze.

By 1 a.m. the fire had been contained but a skeleton staff of local firemen played water on the Stedman basement throughout the night. At 10 a.m. Sunday the siren signalled resurgence of the flames and the brigade returned to pour more water on the ruins.

The brick walls and chimney of the Stedman building still stand but the warehouse in rear was completely razed.

Pilgrimage For Peace Here June 18

We are celebrating this year the 50th anniversary of the Apparitions of Mary at Fatima. We all remember the visit of Paul VI at the shrine of Fatima last month: he invited the people of the world to pray for peace. The recent events in the Middle East give his plea a new perspective and significance . . .

A pilgrimage for peace will take place on Sunday, June 18th, at the Grotto of Villa Fatima Christian Renewal Centre in Alexandria.

There will be recitation of the Rosary with procession at 2 p.m. Confessions will be heard and Mass will be celebrated by His Excellency Bishop Adolphe Proulx, newly elected bishop of Alexandria, at 4. He will also pronounce the homily on this occasion.

An invitation is extended to all those who desire and pray for peace, to attend this pilgrimage and to be united in one common effort.

Father Paul Lapierre, director

FOR THE PERFECT GIFT
— SEE —
Paul's Florist

Large variety of
POTTED PLANTS
and CUT FLOWERS
FTD
PAUL'S
FLORIST and GIFT SHOP
Alexandria Tel. 525-3852

GET LUCKY! PLAY REXALL'S
LUCKY PENNY

WIN!
STARTING OCTOBER 2nd.
UP TO $2500.00 CASH

Producers look to enhance market information

Producers in Eastern Ontario are organizing themselves to improve their own economic situation as well as furthering rural community economic development.

At several meetings held during the spring and early summer of 1992, many commodity representatives indicated that one of the major problems that they face is the lack of market information. They do not know what products are wanted or that could be sold to the various grocery stores, hotels, restaurants and institutions around Eastern Ontario. Producers need pricing information, quality required, quantity, packaging and delivery needs identified. All of this must be on a store by store basis in many cases. From this the primary producer could select the particular commodity or product that could be grown or processed at a competitive price.

As a result of the above discussions a steering committee was created in June of 1992 with the mandate to draft a constitution for this organization which will represent the area from Victoria County in the West to Glengarry County in the East. Membership in the organization is to be open to anyone who identifies with the purposes of AMEO and pays the prescribed membership fee.

The organization will be called AMEO which stands for Agricultural Marketing for Eastern Ontario. The purpose of AMEO is to provide assistance in marketing agricultural products from the 16 Eastern Ontario counties to purchasers using whatever skills, techniques and/or information as appropriate; or any other such activities to enhance the socio-economic sustainability of rural communities.

The kick-off meeting for AMEO is going to be held on Sept. 22, in the Spring Valley Community Hall which is located approximately six km. north of Brockville on Highway 29.

There will be food available from 6 p.m. until 7:30 p.m. in the form of beef on a bun, cheeses and salads at a cost of $5 per person. A press conference is planned for 6:30 p.m. and the actual meeting starts at 7:30 p.m.

During the meeting you will have the opportunity to hear from a processor and a representative of a county marketing group. They will discuss how important market information is to them in making their decisions and how an organization could help the rural economy as well as members.

This is your opportunity to get in on the ground floor and develop your own future through AMEO. There are many exciting and profitable opportunities available.

They just need to be identified and acted upon. This organization can help you do this without the headaches of every individual having to go through the same beaureaucratic red tape to get to the right person or resource with various businesses and governments.

Business and Professional Directory

Accounting/Bookkeeping

M&
Malette & Associés/Partners
COMPTABLES AGRÉÉS / CHARTERED ACCOUNTANTS
Pierre Vaillancourt, c.a.
Jacques Malette, c.a.
Diane Tittley, c.a.
Pierre Vaillancourt, c.a.
Chantal Cyr, c.a.
Johanne Desparois, M.fisc.
Denis Lafleche, c.g.a.
Luke Robertson, c.a.
1420, Place Blair, Suite #700, Gloucester, Ontario, K1J 9L8, Tél. (613) 748-7315, Fax (613) 747-7703
1, rue Principale, Suite #510, Hawkesbury, Ontario, K6A 1A1, Tél. (613) 632-0901, Fax (613) 632-5359
C.P./PO 848, MacLeod Crescent, Alexandria, Ontario, K0C 1A0, Tél. (613) 525-3322, Fax (613) 525-3337

Accounting/Bookkeeping

BDO
WARD MALLETTE
CHARTERED ACCOUNTANTS
COMPTABLES AGRÉÉS
431 Main St. South
Alexandria, Ontario
Tel: (613) 525-1585 Fax: (613) 525-1436
International BDO Binder

Accounting/Bookkeeping

GCW Consulting
BOOKKEEPING
TAX RETURNS
Computer-Based,
Dependable Services
Gerd Wiencke
RR 5, Alexandria
525-1062

A SPACE THIS SIZE CAN BE YOURS
13 WEEKS
$120

Appliance Repair

PICHER
(Bruce & Randy)
Appliance Repairs
Parts/Service/Home Service
Alexandria & Area
525-3463, 525-4433
205 Dominion St. N.
NEW
QUALIFIED REFRIGERATION/
AIR CONDITIONING TECHNICIAN

Accounting/Bookkeeping

Deloitte & Touche
CHARTERED ACCOUNTANTS /
MANAGEMENT CONSULTANTS
Hawkesbury
250 Main St. E., Suite 210
632-4178
Cornwall
100 Second St. W.
932-5421
Other national capital region offices...
Ottawa, Hull, Gatineau

Accounting/Bookkeeping

CRAIG
GAREAU
KEEN
DESPATIE
MARKELL
Chartered Accountants
CA
CORNWALL
310 Second Street West
Cornwall, Ontario K6J 1G9
Office (613) 932-3610
Fax (613) 938-3215
MORRISBURG
Fifth Street, Box 774
Morrisburg, Ontario K0C 1X0
Office (613) 543-2981
Fax (613) 543-4316

Antenna/Satellite Systems

ANTENNA AND SATELLITE SYSTEMS
Sales — Service — Installation
Quasar ENTERTAINMENT UNITS
Sales and Service
Panasonic Car Audio
Technic Stereo Systems
MIRON
Electronic Sales and Service
Green Valley 525-4007

Appliance Repairs

LAMP'S
APPLIANCE REPAIR
Parts & Home Service
•Refrigerator •Washer •Range
•Dryer •Dishwasher •Hot Water Tank
Also Low Prices on Reconditioned
Appliances with Warranty
VISIT OUR SHOWROOM
RR 1, Alexandria (1/4 mile east of Fassifern on Locheil Rd.)
Rhéal Lampron — 525-4520

Business and Professional Directory

Automotive

RYAX ARMATURE INC.
John Ryan, Proprietor
We reconstruct Alternators and Starters for all makes of vehicles, also imported makes. Commercial, Industrial and Agricultural Vehicles
24-hour Service for Industry & Agriculture
WHOLESALE AND RETAIL DEALERS
60 Main St. S. Alexandria 525-1123

Construction Services

ROBERT ST. AMOUR EXCAVATION
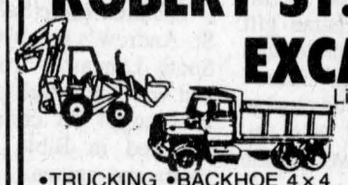
Licensed for Septic Systems
Experience in Fencing, Basements & Driveways
•TRUCKING •BACKHOE 4 x 4
•BULLDOZER •SAND •GRAVEL
SCREENED TOPSOIL
R.R. #1, APPLE HILL, ONTARIO K0C 1B0
525-3368

Financial Planning

FINANCIAL PLANNING
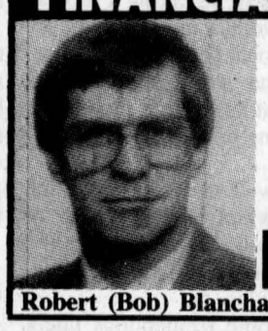
- Disability Income
- Savings Plans
- GICs • RRSPs/RRIFs
- Investment Funds
- Payout Annuities
- Life Insurance

The Mutual Group
Robert (Bob) Blanchard Cornwall 932-1268

Septic • Plumbing • Excavation

RENE GOULET EXCAVATION
GERALD CARRIERE PLUMBING

Septic Pumping/Installation
Plumbing - Sales, Service, Water Pumps
Cat Backhoe 4 x 4, Case 550 Dozer
Tandem Truck, Topsoil, Gravel, Sand
RENE (613) 525-3759 • GERALD (613) 525-1463
Green Valley, Ontario

Barn Painting

BARN & ROOF PAINTING
By MARCEL LEROUX

Call 527-2192 (Maxville)
A QUALITY SPRAYER
Glidden ICI Paints

Construction Services

DANAHER CONSTRUCTION
Brian J. Danaher
Licensed General Carpenter
Home Building
Renovation and
Commercial
Construction
ONTARIO NEW HOME WARRANTY PROGRAM
613-347-7729

Flea Markets

MINI-FLEA MARKET
AT Paul-Anne Gardens, RR #1, Williamstown
Corner of Glen & Kraft Rd.
(across from Kraft Cheese Plant)
Benefit from the variety of 28 families. Something for ALL.
COME AND SEE!

Furnace Service

DENIS JOANETTE
- Oil furnace service and repairs
- Fast, efficient 24-hr. service
- Installation

525-4915

Signs/Lettering

A SPACE THIS SIZE CAN BE YOURS
13 WEEKS $240

Carpets

FLOORING
CUSHION FLOOR
FLOOR TILES
CARPETING, ETC.
Armstrong floor fashion center
Tapis
RICHARD RANGER
Carpet Inc.
360 Main St. S. Alexandria 525-2836

Construction Services

ALLAN CRITES EXCAVATION LTD.

Basements, Driveways, Septic Systems, etc
Bobcat Service Available
SCREENED TOPSOIL
Sand, Gravel, Stone
4×4 Backhoe - 18'reach
Bulldozing, Trucking
MAXVILLE, ONTARIO
527-5685

Insurance

SUNWORKS
WATER & GROUND SOURCE HEAT PUMPS
& Heating Equipment
CEEA
Accredited Dealer
Hwy 34, Hawkesbury (613) 632-0456

Stonework

Taylor Drive-U Service®
"Transportation Services"
- Dorval, Ottawa, Mirabel and return service
- Business transportation services
- 6 quality cars - 6 custom vans (8-passenger)
- 2 vans with lifts for wheelchairs

(613) 347-3033
RR #2, WILLIAMSTOWN, ONT. K0C 2J0

Video Service

Carpets

DISCOUNT CARPET SALES
938-0735
421 Fourth St. W.
Cornwall, Ont.
K6J 2S7
Art Buchanan

Construction Services

FRANKLIN
Home Building
Renovation
Contracting

Complete Interior & Exterior Renovations
Roofs, Siding, Windows and Doors
ONTARIO NEW HOME WARRANTY PROGRAM
Mallory Franklin
North Lancaster
347-7666

Heat Pumps

MC DONELL LEVERT INSURANCE BROKERS LIMITED
Commercial, Auto, Farm and Life Insurance
51 Main St. N.
Alexandria
525-1200

Transportation Services

A SPACE THIS SIZE CAN BE YOURS
13 WEEKS $120

Jean-Marie Lacombe & Son
BRIQUE—BLOC—PIERRE
BRICK—BLOCK—STONE
FOYER—FIREPLACE
30 years experience
Glen Robertson
874-2153

PSR audio-visual productions
VIDEO
•weddings
•special events
527-3002
Peter Rankin St-Elmo

Carpets

MULTI-DECOR
Your Home Interior Decorating Centre

Lynn Fournier, prop.
We carry a wide selection of
Richmond CARPET TAPIS and Armstrong Flooring
Corner of Main and Hwy. 34 Vankleek Hill 678-3370

Construction Services

JOHN HAGEN CONSTRUCTION INC.
•Home Building •Renovations & Additions
•Custom Planning
ONTARIO NEW HOME WARRANTY PROGRAM
525-5508

Kitchens/Bathrooms

Professional Kitchen Designs
Call Mario Richer, 18 yrs exp. for personalized service
Kitchens & Bathrooms

Available in large assortment of wood products and melamine, country and modern style.
ALEXANDRIA BUILDER'S SUPPLIES LTD.
Home hardware building centre
580 Hwy. 34 Alexandria, Ont. 525-3151 or 525-4681

Vertical Blinds


VERTICAL BLINDS
Custom Made
Also carpeting, flooring, tiles, ceramics, wallpaper, draperies and much more Submanufacturer for *Vertican Blinds*
Tapis
RICHARD RANGER
Carpets Inc.
360 Main St. S. Alexandria 525-2836

Construction Services

Lin Scott Drainage Ltd.
BULLDOZING AND BACKHOE SERVICE
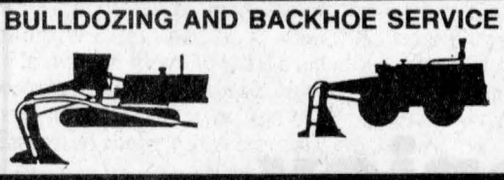
YOUR LOCAL CONTRACTOR
R.R. #4, ALEXANDRIA 525-1940

Craft Shops

Ken's Craft & Gift Shoppe
"Specializing in Wood Craft"
- *Wood Shelves, Tables, Benches, Cabinets*
- *Craft Supplies, Silk Flowers, Ribbon, Lace*
- *Wide Selection of wreaths, wicker baskets & bears*
- *Large Assortment of Handcrafted Gifts*

NO GST (We Pay The GST)
(613) 347-2337
MAIN STREET, LANCASTER, ONTARIO

Landscaping Construction

VOGEL BULLDOZING
EXCAVATING and LANDSCAPING
TRUCK, BACKHOE & BULLDOZING
TOPSOIL, SAND and GRAVEL
SNOW REMOVAL
RR #1, Williamstown
(613) 347-7158

Well Drilling

WELL DRILLING
SINCE 1956
Water Source
Heat Pumps
Pools & Whirlpool Spas
BioGuard Computerized Water Analysis
410 SEVENTH ST. W.
CORNWALL
Call Collect 933-0411

Construction Services

LES GRAVIERS
WILFRID LEFEBVRE
GRAVEL INC.
ALL KINDS OF GRAVEL
5/8" Grushed Gravel
- 4" Minus - Pit Run
René: 525-2870, 525-1840
Richard: 525-3342 (nights)
P.O. Box 38, Park Crescent
Green Valley, Ont.

Clean Spray
Super Fast!
Painting & Wallpaper removal
Homes - Decks
Fences - Interlock
Roofs - Barns
Brick - Siding
Drives - Sealers
Clean Spray high pressure treatment is best for your deck or fence
525-4601
Specials Deck 10'x12' $99.00 (no skirting)
Wallpaper removal room 8'x10'x12'
2 layers of paper $159.00
Sealer on driveway 10'x50' $99.00

VOGEL CUSTOM SAWMILLING
Turns logs into valuable lumber
Great for structures under 6,000 sq. ft. and for all finishing
(613) 347-7158

LANCASTER SMALL ENGINE REPAIRS
Lawn & Garden Equipment
Chainsaws, Snowblowers, etc.
Last House on Oak St.
Prop. Allan Flaro
347-2610

HAZEN MELDRUM LIMITED
ONTARIO LAND SURVEYORS
Cornwall Office
Hazen Meldrum
N.S.L.S., O.L.S.
Tel: 932-8124
Winchester Office
W.J. Johnson
O.L.S.
Tel: 774-2414

Farm Systems

REVOLUTIONARY
Non-electric water conditioner gives you soft water 24 hrs. a day, automatically
- *Repairs to all major makes of water conditioners*
- *Free water analysis*
- *Also Distilled Water*

MAURICE DEGUIRE Water Treatment
Alexandria 525-4319

Land Surveyors

HAWKESBURY CHIMNEY SWEEPS
Professional cleaning, repairs, inspection & consulting services
FULLY INSURED
Call Edward McDonald
525-4022

Wood-Heat

RENOVATIONS
COMPLETE HOME RENOVATIONS
Cabinetmaking, General Carpentry, Ceramics, Jointing, Wallpapering, Painting, Vinyl eaves and more....
FREE ESTIMATES
Satisfaction Guaranteed
KEN OMA
525-2454

B.A. MacKinnon Construction
ADDITIONS • RENOVATIONS
HARDWOOD FLOORING
GENERAL CARPENTRY
Bus: 525-2835
Res: 525-2025

Farm Systems

G.&J. YELLE INC.
SALES & SERVICE
STABLING, FEEDING & MANURE SYSTEMS
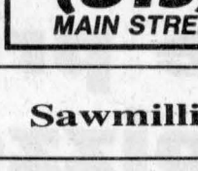
•Butler & Ideal Equipment
•Agri-Vent Ventilation
•Victoria Bins
•Silo Superieur
•Cote - Evacuair
Crysler 987-5336

Land Surveyors

Ron M. Jason Surveying Ltd.
ONTARIO AND CANADA LAND SURVEYORS
Consulting Office
2 Kenyon Street West, Alexandria, Ontario K0C 1A0
Phone
(613) 525-2309
or toll free to Prescott 1-800-561-1905
Manager: Kenneth J. Ketchum, B.Sc., OLS
Hours: Thursday 9:00 a.m. - 12 noon

Wood-Heat

SUNWORKS
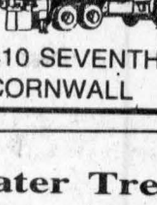
YOUR SPECIALIST IN WOOD HEATING
STOVES—FURNACES—FIREPLACES
CHIMNEYS—LINERS—INSERTS—WINDOWS—WATER
GROUND SOURCE HEAT PUMPS
For Estimates Call Richard Kerr
1466 Hwy 34, Hawkesbury
(613) 632-0456
Res: Dalkeith 874-2293
VERMONT CASTINGS

CNIB needs area canvassers during September-October



Lancaster
by Janice Montreuil
347-7464, 347-2420

The Friendship Bible Study Group will meet over coffee on Wednesday, Sept. 16 at 9:30 a.m. at the home of Pat Carter, 203 Victoria Street in Lancaster.

The theme this year is Good News to Go, a study of the Book of Acts through 1 Corinthians.

A warm invitation is extended to all, as this is an inter-denominational program, with open and free discussion. For more information, please call 347-7709 or 347-3323.

* * *

Pacemakers Club members are reminded of their regular monthly meeting to be held on Friday, Sept. 18 at 2 p.m. at Lancaster Legion on Oak Street.

* * *

The Davidson-Moore Painters will be having a show and sale of their oil paintings on Saturday, Sept. 19 from 10 a.m. to 5 p.m. at Smithsfield Recreation Centre in Lancaster. Free admission and all are welcome.

* * *

Knights of Columbus No. 8715 Lancaster will be holding a community breakfast on Sunday, Sept. 20 from 8:30 a.m. to 12 noon at St. Joseph's Parish Hall in Lancaster. A full country breakfast for the price of $4 per adult and $3.50 per child. (GST included) All are welcome to attend.

* * *

Royal Canadian Legion Branch 544, Lancaster wishes to announce their schedule of events for Legion Week which runs from Sept. 20 to Sept. 26.

Sunday, Sept. 20, a fish fry for all members and their guests from 2 p.m. to 5 p.m.; Monday, Sept. 21, Alexandria Branch will visit for darts and cards at 8 p.m.; Wednesday, Sept. 23, Ladies Auxiliary host Chateau Gardens residents from 2-4 p.m. That same evening at 7:30 p.m., Lancaster Branch will visit Alexandria Branch. Friday, Sept. 25, a casino night is planned for 7 p.m. until closing. There will be blackjack, crown and anchor and a ham and turkey draw every 20 minutes beginning at 8 p.m. Chili will be available from 7 p.m. to 8:30 p.m. This event is free and everyone is welcome to attend.

Saturday, Sept. 26, a Zone convention will be held beginning at 10 a.m. That evening, from 8 p.m., a sports night, sponsored by the Pacemakers, will be held.

* * *

A reminder of the upcoming Apples and Art Studio Tour scheduled for Saturday and Sunday, Sept. 26 and 27, in our area. This tour is free to all and at each location, an apple treat is served. Pamphlets with maps are now in area stores or call Janice Montreuil at 347-7464 for more information.

* * *

In conjunction with the Studo Tour, a concert sponsored by the Seaway Arts Council will be held at St. Andrews West parish hall from 7 p.m. to 8:30 p.m. on Sunday, Sept. 27.

Performing artists will be the Glengarry Gaelic Choir, the Regency Ensemble and the Glengarry Strathspey and Reel Society.

Tickets are $4 each and may be obtained at the Nor'Westers and Loyalist Museum in Williamstown; Inverarden Regency Cottage Museum in Cornwall, or by calling Glengarry Tole Art Studio at 347-7464.

* * *

Congratulations to Alicia Alepins, six years old, of Lancaster from her friends and family. Alicia, a member of the SD&G Highland Dance Association, was in competition for the first time on Sept. 6 at the Newington Fair and came away with both gold and silver. She received a gold medal for her 'pas de bas' and 'highcuts' and a silver medal for her 'pas de bas'.

* * *

Chateau Gardens Nursing Facility in Lancater have a number of residents celebrating their birthdays in September. They are Anita Farlinger, who was 106 years young on Sept. 12; Ada Hughes, Sept. 8; Ida Tessier, Sept. 14; Dorothy Williams, Sept. 20 and Annie McLeod, Sept. 28. Staff member, Linda Baker, and volunteers, Marguerite MacLeod and Lorraine Plue, are also celebrating this month. The public is asked to mark Saturday, Nov. 14 on their calendars and plan to attend the upcoming bake sale from 9 a.m.to 12 noon.

* * *

Would you like to be a 6/49 winner? If you are a member of Royal Canadian Legion Branch 544, Lancaster and come to their regular monthly meetings, you could very well become one.

Every month a 6/49 ticket will be given away for every ten members that attend, two tickets for every 20 members attending, and so on. Dalt Kirker was the September winner. You are invited to attend the October meeting and try your luck.

* * *

Two-five-three Claude Nunney V.C. Air Cadet Squadron has resumed its training schedule. Besides regular training Wednesday evenings at Royal Canadian Legion Branch 544 in Lancaster, the squadron has sports training every Thursday evening at Char-Lan District High School in Williamstown and range training every Friday evening at Cornwall Armouries. The squadron is planning extensive flying and gliding instruction and survival training.

This year the squadron is also hoping to establish a pipe and drum band. Young men and women between the ages of 12 and 18 interested in becoming air cadets should come to a regular training night at Lancaster Legion on Wednesday evenings between the hours of 6:30 p.m. and 9:30 p.m. For more information, call Captain Don Kannon at 931-1378.

* * *

A dessert meeting at the home of Sheila Urquhart last Wednesday evening was the kick-off for the 1992-93 season for the Congregational Community Church Ladies. The nine ladies present were relaxed and enthusiastic after a good summer.

The group will be taking a look at some of the women in the Bible during the devotional periods in the coming year. The singing of an old favorite, Trust and Obey, closed the devotional time prior to the business meeting.

Plans are well under way for the fall bazaar which will be held at Smithsfield Hall in Lancaster on the evening of Oct. 30 and all day Saturday, Oct. 31.

There is some tremendous talent and creativity in our area and at least six of these people will be participating in this fundraiser for the Community Protestant Church. Hopefully there will be no snow to contend with and a kitchen offering tasty dishes throughout the day will make it a perfect spot to browse around and shop for Christmas.

As always, there will be an interesting selection of Christian gift items and literature available and local clergy and Sunday School teachers are invited to take advantage of the day. Parents will also appreciate the availability of worthwhile books and games.

* * *

An SOS from the Canadian National Institute for the Blind was received this past week. It seems that there are no canvassers or opportunities for fundraising available in Lancaster for the campaign which runs during September and October.

If any person or organization can help the CNIB, they are asked to call Marilyn McGale, 936-2300, at the CNIB office between 8:30 a.m. and 4:30 p.m. daily.

* * *

Vacation Bible School was held at St. Andrew's Presbyterian Church in South Lancaster from Aug. 17-21, and was again well-attended with an average of 78 children, who participated in Bible studies, music, crafts and games.

Everyone was thankful for a week of no rain. Friday could not have been a lovelier day as families and friends gathered together to taste the delights of a concert produced by a talented music department and, as well, the very talented area children, who always outshine all expectations.

A daily free-will offering resulted in $315 being sent to Kid's Help Phone.

Vacation Bible School, an inter-denominational outreach program is generously supported and staffed by several area churches, including Anglican, Community Protestant, Presbyterian, Roman Catholic and United church congregations.



DINNER'S READY!

14" large deluxe, regular crust
Only 5.99

5 1/2" deluxe, regular crust
Only .99

Awesome Dude
17" with 9 toppings Only 9.99

Just heat, serve and enjoy for about half the price of most takeout pizzas. Delicious LOEB pizza... another economical CLUB PLUS™.

CLUB plus™ LOEB

CLUB PLUS™... A fair way to do business

™CLUB PLUS and the CLUB PLUS design are trademarks of LOEB Inc.