The Glengarry News

VOL. LXXXII — No. 34 ALEXANDRIA, ONTARIO, THURSDAY, AUGUST 23, 1973 SINGLE COPY 15c



TOPS IN GRADE 4—The Glengarry Pipe Band covered itself with glory, Saturday, when it edged out 33 competing bands in Grade 4 to take top honors in its class in the international Scottish World Festival at the Toronto CNE. Plans are in the making for another tour of Scotland in 1974. Seen in action in the July 1st parade here (above) the band under Pipe Major David Danskin in Toronto was not as large, boasting 17 bandsmen. —Photo by Robert

Glengarry Pipe Band First In Grade 4 At Scottish World Festival In Toronto

The Glengarry Pipe Band won the top award among Grade 4 bands at the Scottish World Festival international championship at the Canadian National Exhibition in Toronto, Saturday. Thirty-four pipe bands from several countries competed in this class.

Trained by Pipe Major John T. MacKenzie and directed by Pipe Major David Danskin the Glengarry band scored a total of 57% points, three clear points ahead of the second-placed Kiwanis Pipe Band from New Brunswick. A very close third was the greatly improved MacGillivray Pipe Band from Thunder Bay.

The three Scottish judges were very impressed with the high standard of piping and drumming considering the number of young players in the band. As their comments on the score sheets indicated, there is a great future for this organization.

For the past month very extensive evening band practices have been held in Maxville. All participants — and not forgetting their parents who provided transportation—have to be commended for their patience, co-operation and interest in the pipe band. And to reiterate the remarks of Pipe Major John MacAllister, the chief piping judge (from the world renowned Shotts and Dykehead Pipe Band), in conversation with Pipe Major MacKenzie "these youngsters from Glengarry must have put in a lot of extra hours of practice for they are a greatly improved band from the one that attended the Cowal Games in Scotland in 1969. Pipe Major MacAllister officiated at the Cowal gathering and judged the Glengarry Pipe Band on that occasion.

Saturday's band was comprised of the following: Pipe Major David Danskin, Pipe Sgt. Howard Pollock, Pipe Sgt. Ruth MacMaster, Rae Brodie, Roger Martin, Bruce McLaurin, Bruce Bateman, Don MacMillan, Sandy Campbell, Winona MacGregor, Shelley MacPhee, Karen MacEwen, David Danskin Jr., Ross MacMaster, Dawn Campbell, Audrey MacQueen, Anne Kennedy.



THEOLOGY SCHOLARSHIP — Kathy Jean Brownlee, the granddaughter of the late Mr. and Mrs. John A. MacLachlan of Alexandria and Lancaster, has recently graduated from Queen's University with a Bachelor of Arts degree in Latin. Miss Brownlee has been awarded a scholarship in Theology and plans to continue her studies at Queen's Theological College. Kathy is the daughter of Mr. and Mrs. Kenneth Brownlee of RR1 McDonald's Corners, Ontario.

Local Holstein Is Superior Producer

Donelg Lyn Rockman, a pure-bred Holstein cow in the herd of K. W. MacDonald, Dalkeith, has recently been awarded a Superior Production certificate by the Holsein-Friesian Association of Canada. As a six-year-old in 305 days on twice-a-day milking, she produced 26,020 lbs. milk containing 981 lbs. fat, average test 3.77% butterfat. This record has a Breed Class Average of 219% for milk and 224% for fat. Continued on test for 325 days she produced 26,615 lbs. milk containing 1,008 lbs. fat, average test 3.79% butterfat. She received her Superior Production certificate for her 325 day record.

Drove Car Through Side Circus Tent

No circus goers were injured, Friday night, when a man drove his car through the side of the circus tent on the local park.

Fortunately, the car stalled about one foot away from bleachers where children might have been seriously injured.

Maurice Bellefeuille, 31, of Alexandria, has been charged with criminal negligence and will appear in court on Sept. 10th.

According to the police report, Bellefeuille came to the police station and wanted the officers to take his wife out of the circus tent. He appeared to have been drinking and police followed when he left in an ugly mood. By the time they reached the park he had driven his car through the tent wall.

RCMP Had Centennial Exhibit At Avonmore Fair On Weekend

Stifling heat, that undoubtedly resulted in a somewhat smaller attendance, failed to diminish the enthusiasm of the hundreds who attended the 113th annual edition of the Avonmore Fair last Saturday. The fair was sponsored by the Roxborough Agricultural Society.

While there was little relief from the heat and the high humidity for fair patrons, they were not the only ones to suffer. Dale Miller, Stormont's agricultural representative, reported that the 4-H Calf Club members, and indeed all the herdsmen exhibiting, were having problems in showing their livestock. However, the number of calves and livestock shown was greater than in the past two or three years.

Forty-two members of the Avonmore, Sandringham and Strathmore 4-H Clubs gave Sandy Snedden, Pakenham ,no easy task. There were two groups; the junior Holstein and the senior Holstein—in the Sandringham Club. In the first group Scott MacGregor's entry placed first and Adrian Vander Wielenen showed the best senior Holstein. Rene Daoust was top showman.

Top showman among the six members of the Strathmore Club's three classes was Jo-Anne Coleman. Top exhibitors were Patsy Bender, senior Holsteins; Jo-Anne Coleman, junior Holsteins; and Heather Crawford, junior Guernseys. Sharon Ferguson was champion showman in the Avonmore Club and placing first in their respective classes were Mike McMillan, junior Holsteins; Sharon Ferguson, senior Holsteins and Blair Henderson, junior Ayrshires.

The Sandringham junior club entered the best group of three calves. The Bank of Nova Scotia trophy went to Rene Daoust as top showman; Sharon Ferguson won two specials, as the exhibitor of the best yearling heifer and as the girl judged the best showman in the Achievement Day program.

In the regular Holstein classes, with four herds entered in com-

(Continued on page 7)

Homes Change Hands

The farm of Rev. John A. MacMillan in Lochiel has been purchased by Glen Slater and the Slaters will be taking up residence there later this fall.

Raymond Legault of GDHS has purchased the home left vacant by Brian Black at Green Valley. Mr. Black had taught at GDHS for the past six years before moving to Simcoe this month.

Another high school teacher, Don Bond of the Maxville staff has bought the farm of Buss Tye south of Maxville and will be moving there from Vankleek Hill.



KIDS HAD A CIRCUS—The circus came to town Friday after a long absence and area kiddies enjoyed the opportunity to see an elephant and other animals close up. Some 1200 attended the two shows on the park Friday night under the big top. —Photo by Robert

Request Denied To Reduce Speed At South Entrance To Town

A request by the Town of Alexandria to have the speed limit at the south entrance to Alexandria on Highway 34 changed from 60 mph to 45 mph has been denied by the Ministry of Transport and Communications.

The proposal had been made by Council in consideration of the curve in the road and the many transports turning into their depot at the south end of town. The 45 mph is in effect at the northern entrance where it would seem traffic is not so hazardous.

The letter received on Tuesday from the Ministry reads in part:

Recent speed studies conducted in the above area indicate that normal operating speeds range from 55 mph to 60 mph with an excellent compliance rate of 96 percent. The collision rate has been below the national average with no accidents being directly attributable to an excessively high speed limit.

In view of these facts, we cannot justify a reduction in the speed limit south of the town limits of Alexandria.

However, this office would be in agreement with a 40 mph zone, if it were implemented within the Town of Alexandria from Front Street to Albert Street as outlined in our letter of July 24, 1973.

Such a zone could be prescribed by Town Council through a by-law in accordance with Section 82, Part 5 of the Highway Traffic Act.

The above mentioned zone now has a 30 mph speed limit, and Council is anxious to keep it as such.

Lancaster Twp. Wants New Bridge At Glen Nevis

Officials from Lancaster Township in Toronto this week attending the Convention of the Association of Municipalities of Ontario are making a presentation to Queen's Park regarding Glen Nevis bridge.

A ruling from the Ministry had recommended repairs to the bridge. Council felt this was an unsatisfactory recommendation as traffic has become heavy in this area. Reeve Alex McNaughton, Councillor Mac Roy and Raymond Ouellette are presenting a brief to ask for a new bridge as the current one is old, suitable only for one lane traffic and not up to the standard of the road traversing it which has been repaired this summer.

Council has come to a decision regarding the availability of the township dump situated in North Lancaster. The site will now be open on Wednesdays and Saturdays from 9 a.m. to 4 p.m. and the gate will be locked at all other times. George Vincent will be in charge.

Glengarry Piper Died On Sunday

Widely known throughout Glengarry as an entertainer over the years, Roy MacDonell of Greenfield, died in Ottawa General Hospital on Sunday, August 19th.

Mr. MacDonell was born in Greenfield on October 30th, 1902, the son of the late James R. MacDonell and his wife, Ester Thibault. On July 7th, 1934, he married Lenore Wood and he spent most of his life in the Greenfield area where he farmed and followed the construction trade.

For many years he played with the SD and G Pipe Band and was also well known as a Scottish dancer and collector of Scottish and Glengarry songs. He had a wide collection of military cap badges and antiques which were lost when his home was destroyed by fire a few years ago.

To mourn his loss in addition to his wife, he leaves four sons and two daughters: Joseph George, (Buddy) of Edmonton; William John of Lantzville, BC; Neil of Vancouver; Stephen James of Ottawa; Margaret, Mrs. J. D. Theriault of Greenwood, NS; Catherine, Mrs. James St. John of Trenton, Ont.

He also leaves one sister, Mrs. Walter Lavell of Rochester, NY.

The funeral was held from the Morris Funeral Home to St. Finnan's Cathedral on Wednesday, August 22nd, where Rev. Leo MacDonell celebrated the funeral mass at 10 a.m. Burial was in St. Finnan's Cemetery.

Pallbearers were Daniel MacDonald, Clinton MacDonald, Hugh McDougald, William Ackerman, Campbell MacDonald, Gerald Trottier.

Assault Case Remanded A Week

The trial of an Alexandria businessman was remanded to Aug. 27 when he appeared in provincial court here Monday.

Wallace Hope had been charged with common assault, creating a disturbance and damage to property following the insident two weeks ago when Mayor Bruno Massie was injured and his car extensively damaged.

Police said the incident occurred when the mayor ordered a car moved to clear the way for graders working on the municipal parking lot. The mayor became involved in an argument with a man over moving the car.

The mayor suffered bruises and his assailant needed six stitches to close a cut on his foreman.

Renovating Front

Two stores on Main Street have had a facelifting on their front entrances.

P and L Discount Store which moved from Mill Square have a new brick finish front and new siding on their store which they opened last week.

Lucien Chenier has relocated the door of his stationery store and installed display windows to the south side of the entrance.

The new Pinto store is opening this week in the former Korner Store on the corner of Mill Square. It will be under the management of Wayne MacDonald.

Power Off

A hit-and-run was witnessed Monday night as about $400 worth of hydro property was damaged at High and Collins Streets in Lancaster. A red semi-tractor unit was reported to have cut off a house's hydro power after knocking down a hydro pole. Const. D. G. Montgomery investigated.

Native Of Alexandria Area Was Accident Victim At Montreal

A native of the Alexandria area, Ulric Leblanc was fatally injured last week in Montreal

Mr. Leblanc was driving in his car at the corner of Bleury and Dorchester Streets when it was struck by two cars which, reportedly, were racing. He was thrown from his vehicle into the street into the path of an oncoming car. Death was instantaneous.

The funeral was held from Morris Funeral Home last Friday, August 11th. Rev. Raymond Dumoulin officiated at the service in Sacred Heart Church. Burial was in Sacred Heart Cemetery.

To mourn his loss he leaves his wife, the former Dora Major, three sons and one daughter. They are Robert, Bernard, Michel and Micheline, Mrs. Nick Caras, all of Montreal. There are three grandchildren.

He also leaves four brothers and five sisters: Rheal of Alexandria; Armand and Ernest of Glen Robertson; Conrad, St. Zotique; Alda, Mrs. Pierre Depratto of Oshawa; Mathilda, Mrs. Donat Leger of Montreal; Albertine, Mrs. Romeo Seguin of Glen Robertson; Rose Alba, Mrs. Ovila Campeau of Alexandria and Jeanne, Mrs. Elmer Seguin of Glen Robertson.

Deceased was born 58 years ago in the Second of Lochiel, the son of the late Leandre Leblanc and his wife, Malvina St. Onge. He had lived in Montreal for the greater part of his life.

Pallbearers were six nephews: Rolland and Claude Leblanc, St. Zotique; Guy Seguin, Dorion; Rolland Seguin, Ste Therese; Yvan and Leo Leblanc, Alexandria.

Top Horsemen Will Be At Centennial Farms For Ontario Dressage Championships

Something completely different from what is normally seen at a horse show in this area will be on view next Wednesday, Aug. 29th, when the Ontario Dressage Championships are held at Mr. and Mrs. David Whitham's Centennial Farms, "Little Third" Kenyon.

The horse at his peak of beauty, agility and brilliance will be seen in these trials. The term "dressage" is best translated as a harmonious display of riding between horse and rider. "Ballet on horseback" would describe it well.

Canadian and American Olympic riders will be among the competitors. There will be a large entry from the stable of Jim Day's Sam-Son Farms, Toronto. Mr. Day is a member of Canada's gold medal winning Olympic jumping team and recently won the Joker's Hill Continental Three-Day event. Riding his horses will be Miss Cindy Neale, a member of Canada's Olympic dressage team and a bronze medal winner in the last Pan-Am Games. Her team also won the individual gold medal and team gold medal.

Mrs. Barbara McGuinness of McGuinness Farms will be showing her Olympic horses and bringing with her an Olympic protege for the 1976 dressage team, Jamie Humes. Mrs. McGuinness will also be giving a display of the actual Olympic dressage test in the afternoon.

Among local riders competing will be Karen Brown, Sue and Liz Rothgeb, Willa Peters, Lorna Young, Roberta, Francis and Debbie Irwin, plus many horses from Quebec and the Ottawa area.

Anyone interested is welcome to witness the competitions next Wednesday. Follow the signs from Alexandria. There is no admission charge.

Marine Patrol

During three days of patrolling the St. Lawrence River last week, provincial police from the Lancaster detachment issued 16 warnings to boaters and laid four charges. The detachment investigated three thefts and two breakins in non-marine duties. Officers probed eight accidents with five persons injured in three of the mishaps. Traffic patrol resulted in 43 charges and 74 warnings.

Stereo Decks Are Recovered

Eight stereo tape decks stolen from cars have been recovered by the Alexandria police and two young local men have been charged with theft.

Anyone who has had decks stolen from their cars since April is asked to drop in at the police station and identify his property.

Store Destroyed At Avonmore

Miller's Hardware Store at Avonmore was hit by fire at 6 p.m. Monday. The Osnabruck, Roxborough and Avonmore fire departments fought the blaze and contained the fire within an hour.

Cause of the fire is unknown. Investigation showed that flames had spread quickly through paint stored in the back yard. Damage loss has been estimated at between $40 and $50,000 to the wooden framed imitation brick building.

An Ontario fire marshal from Toronto will inspect the fire site. Const. R. D. Griffis of Long Sault provincial police is also investigating.

New School Trustee Hopes To Serve As Peacemaker

Rev. Rudolph Villeneuve, who fills the vacancy on the SD&G county board of education, hopes to use his influence as a peacemaker between francophone and anglophone factions on the board, he said Tuesday.

Pastor of St. Francis de Sales Parish in Cornwall and Vicar General in the diocese of Alexandria, Father Villeneuve is a member of the St. Lawrence College Board of Governors and a professor of sociology at the University of Ottawa's Cornwall campus.

The trustees made their final choice before last Tuesday's regular board meeting.

Father Villeneuve takes the seat left vacant when Gerard Gauthier resigned.

Mr. Gauthier, a veteran trustee and former chairman of the board, quit June 12 after his motion that the board resign as a block and ask the ministry of education to take over until a new board was elected.

Mr. Gauthier charged that the board had lost credibility through its handling of the March school crises and subsequent events. The resignation was not accepted until a July meeting.

According to the Schools Administration Act the five remaining separate school trustees were given the responsibility of replacing Mr. Gauthier. The deadline was Tuesday night.

Father Villeneuve said he had been approached about two weeks ago by francophone trustees.

"Of course, I really had to think about it considering what the board has gone through, but I accepted the position last night (Monday)," he said. "I accepted it primarily on the hope I could become a peacemaker."

Trustee Albert Morin, chairman of the francophone group, stated there had been some worries about the fact one of the restrictions to electing a new trustee is that he cannot be a member of any other board.

"We acted on the assumption that in Kingston a gentleman is on the college board of governors and a school board," Mr. Morin said. "We checked with the ministry and the city and the appointment has been cleared."

Mr. Morin said he hoped the choice would meet the approval of the public school trustees on the board in that he was a "compromise" candidate.

Reaction to the appointment was immediate and favorable.

Trustee Joe Gunn described Father Villeneuve as "a tower of strength". All other trustees agreed with his comments.

36,000 Hens Lost In $200,000 Fire At Major Poultry Farms

Fire of unknown origin on Monday night completely destroyed a large hen house on Major Rock Poultry Farms at North Lancaster.

In less than an hour from the time the fire broke out, the building measuring 200 by 47 feet was completely levelled. Firemen from the Lancaster and Alexandria Fire Departments were unable to restrain the flames but saved an adjacent shed on the property.

The loss, which included 36,000 hens and all the breeder stock, was estimated at $200,000. It was partially covered by insurance.

The building was situated on Farm No. 2, the former Leroux farm across the road from the Major residence. It was built in 1956 and was three stories high, with the breeding stock on two floors and commercial stock on the other.

The poultry farm operated by Laurent Major, has several other hen houses, two on Farm No. 4 and eight on the main farm.



FIRE LOSS HEAVY—Laurent Major and two sons gaze on the blazing ruins of one of their big hen houses at North Lancaster, Monday evening. Thirty six thousand hens were lost in the fire, the entire breeding stock of Ferme Avicole Major. Lancaster and Alexandria fire brigades fought the $200,000 blaze. Seen with Mr. Major, right, are Donat Lefebvre, Roch and Denis Major.—Photo by Mrs. M. MacDonald

EDITORIAL

IT'S OUR OPINION

New Skills Being Developed

A wealth of talent was on display in the craft show at Williamstown Fair and it is a reminder that more and more Glengarry residents are taking up hobbies or finding the time to develop interests in arts and crafts. Both men and women are involved, some of them native sons or daughters of Glengarry while others are recent arrivals who have brought with them talents to help fill their leisure hours.

There was a wide variety of skills on display, from wood carving to work with metals and even wine making. Most are essentially hobbies but many items are for sale and should find a ready market later this fall when a craft festival will provide original articles that should solve a lot of gift problems.

It is a nice mingling of the old and the new to find many of these crafts on display this summer at the Glengarry museums. And that mention of the museums brings the reminder that their sponsor, the Glengarry Historical Society, owes much of its vitality to the interest shown in its activities by many who are relatively new residents of the county. Not only is the Historical Society preserving much of Glengarry's past in the form of the printed word or in the two museums. It is contributing to the county's present and future through its promotion of arts and crafts.

Its history was responsible for much of Glengarry's past glory. It could regain some of that stature through the distinctive creations of a new breed of craftsmen working under the Made In Glengarry label.

A New Look At Agriculture?

That was an interesting comment by H. Gordon Green while opening the Williamstown Fair. The farmer is gaining in stature through this crisis in high food costs and shortages, Mr. Green averred. He sees the farmer with greater security due to more realistic prices for his produce and Mr. Green feels he will be less subject to harrassment by civil servants who in the past were bent on getting rid of the small farmer.

The government is starting to see the error of its thinking, Mr. Green feels. The outraged howls of consumer associations over steadily spiralling food costs no doubt are prompting this new look at agricultural policies that were intended to do away with surplus production.

A federal-provincial conference will be held next month to consider ways to increase food production, the Prime Minister announced last week. If it sets about the task of formulating a national agricultural policy surely it should work on the principle that the world will never have too much food.

Policies in the past have been devised for specific commodities and usually called for limited production in order to maintain prices. Provincial marketing boards have set out to control supplies and limit interprovincial trade, as in milk and eggs. The federal government was subsidizing farmers to slaughter hens only a year ago, so that eggs would become scarce and more expensive. Western farmers were being paid not to grow wheat only two years ago and Ottawa was discouraging them from using the idle acreage for other crops. A special study group had told the federal government wheat production ought to be cut back drastically for at least ten years.

Such advice is difficult to justify in face of reports of faminine and food shortages in many parts of the world. It is a negative attitude that might not have appeared so short-sighted had not Canadian consumers been hit by high food prices and threats of shortages. A combination of restricted production and poor crop weather in a time of inflation has escalated the cost of eating and made the ordinary consumer aware that government-contrived shortages are not the answer.

The chickens slaughtered in last year's chicken-and-egg war between the various provinces have come home to roost. In the form of pie, ready for the oven, they cost quite a bit more than they did a year ago; and yet the hatcheries are in trouble, their markets lost in a tangle of red tape.

It is to be hoped the farmer will have gained in stature in the eyes of those politicians and bureaucrats from Ottawa and the provinces who meet next month to plan increased production of foodstuffs. The farmer is the primary producer and unless he is encouraged to produce by better prices there can be no assurance of adequate supplies of food, at any price.

A new farm policy should seek to stimulate agricultural production without driving up the costs of food to today's levels, though Canadians should be prepared to spend more of their dollars on food. That new policy might devise some means of limiting the mark-up on food prices but it should leave the farmer free to harvest a capacity crop, the dairyman unrestricted by milk quotas.

The problem is one of distribution, when looked at from a world perspective. There is no threat of over-abundance on a global scale. Let's see a more positive approach to farm surpluses.

Lacking In Leadership

Robert Nixon has announced his intention to seek re-election as leader of the Ontario Liberal party at the leadership convention to be held in late October. Party leader since 1967, Mr. Nixon resigned following the 1971 provincial election which saw the Davis-led Conservatives win a strong endorsement.

Ontario Liberals have been seeking a new leader for more than a year and the fact of Mr. Nixon's announcement last week suggests they have not been able to find a promising candidate willing to lead the party into an election against the entrenched Tories. Several names have been mentioned in speculation over the months but only one person has announced his interest. Donald Deacon, 53, the Liberal member for York Centre in the Commons, is campaigning for the job but the party brass aparently finds him unacceptable and so is re-activating Mr. Nixon.

His change of mind may of course have been prompted by two Liberal by-election victories that might have given Mr. Nixon renewed hope. It remains a fact that he has failed to impress the electorate in two general elections and is not likely to oust the Tory machine in a third try.

That must be the goal of the October leadership convention for Ontario Liberals have been out of office now for more than thirty years. It was on August 17, 1943, that the George Drew-led Conservatives were sworn into office following a general election. It was Harry Nixon, father of this same Robert, who presided over the last Liberal regime and there have been five Conservative premiers in office over the three decades of Tory rule.

From a wobbly minority government in 1943 the party's power base grew rapidly and now is often referred to as "the big blue machine'. Despite whopping majorities over thirty years of prosperity there have been many problems and embarrassments for the Conservatives. Every administration has been rocked by minor or major scandals and none more repeatedly than that of Premier Davis whose ministers have been tarred with conflict of interest. Charges of political patronage and a furore over campaign funds have also had to be faced by this government.

After thirty years of power, it is more than time that the Conservatives moved over to the Opposition benches at Queen's Park. This is not likely to happen though, if the Liberals once again are led by the uninspiring Robert Nixon.

Stupidity Supreme

In the early half of the fifth century AD, a tribe of semi-savages who lived in what is now northeastern Germany swept out of their native forests on a wild rampage. Before they were finally stopped and obliterated 50 years later they had conquered all of Roman North Africa and in the end, the city of Rome itself.

Given such a barbaric gift for making war one might assume that such a people would be remembered for some lasting contribution to human knowledge—but not so. Nothing but their name remains as the symbol we still use for stupid and pointless destruction. They were Vandals and "vandalism" is the word we employ to describe the behavior of a certain segment of our population. It seems that the passing of six centuries has failed to eliminate this utterly gross and savage element in human nature, notes an editorial in The Wingham Advance-Times.

Unfortunately vandalism does not erupt as the occasional, isolated instance. It is commonplace, usually directed at the destruction of facilities erected for public enjoyment, such as parks or public washrooms. Nor is it easy of solution, for vandals are almost invariably cowards who make very sure their acts are not witnessed by any but their own miserable kind.

Vandals are usually somebody's sons or daughters. All parents would be doing a better job if they paid closer attention to where and how their offspring spend their free time. A wholesome session with father's belt over the bare backside would be an excellent first step to correcting a loathesome pastime.

THE GLENGARRY NEWS
A member of the Canadian Community Newspapers' Association
Ontario Weekly Newspapers' Association
Audit Bureau of Circulation
THE NEWS PRINTING COMPANY
P.O. Box 10 — Telephone 525-2020
EUGENE A. MACDONALD — EDITOR AND PUBLISHER
SUBSCRIPTION RATES: $6.00 per year; $7.00 per year in Canada, beyond the 40-mile zone
$8.00 per year U.S.A. and Foreign
Second class mail registration number 1302



CUTTIN'EM OFF AT THE GULCH

ITEMS OF AULD LANG SYNE . . .



. . . GLEANED FROM OUR FILES

TEN YEARS AGO—

Thursday, Aug. 15, 1963

Alexandre Brunet, 68 and his son Raymond, 37 of Glen Robertson were killed and a daughter, Lucette 27, remains unconscious in hospital following a two-car crash Sunday, two miles east of Dalhousie. — Being improved as a development road, the Dunvegan road is to be paved this fall Counties Council has learned. — A family reunion was held at the home of Mr. and Mrs. T. W. Bathurst, Dalhousie Mills, Aug. 4th, when their six daughters and their families were together for the first time in nine years. — Lancaster Village Reeve T. Scott Fraser died in his sleep early Tuesday at the age of 77.

TWENTY YEARS AGO—

Thursday, August 13, 1953

A heavy vote in the Prescott end of the riding gave Raymond Bruneau victory in Monday's federal election which saw the return of the Liberal government. Glengarry votes were split between W. J. Major, Liberal and Fern Guindon, Conservative. — Elie David is president of the Caisse Populaire which recently received its charter to operate a Credit Union in Sacred Heart parish and the area. — Passing swim tests of the Red Cross Water Safety program here are, intermediates Ruth Fraser, Edward Deer; juniors Sheila Stimson, Douglas Bridge, John Lajoie.

THIRTY YEARS AGO—

Friday, August 14, 1943

Sergeant Jack Reid and Trooper Edgar Kemp, Alexandria, members of a Quebec tank unit; Gunner Wyman Cecil Hay, Glen Sandfield, and Private Alexander Lalonde, of Lancaster, have been wounded in Sicily. — Archibald MacDonald of Glen Andrew, in East Hawkesbury, died a few hours after being internally injured during haying operations on his farm. — Rt. Rev. Msgr. William J. Smith, DCL, was invested as a Domestic Prelate by his Bishop in St. Finnan's Cathedral, Sunday. — Sergeant Clifford Lafave arrived back in Canada this week after three years' service overseas with the Maisonneuve Regiment. — Private Hugh Stewart of Dunvegan and Sapper Sandy Campbell of Greenfield, have arrived overseas.

FORTY YEARS AGO—

Friday, August 11, 1933

Dalhousie Station is the latest centre to go in for box lacrosse. They purchased a crate of sticks here and plan to start a league in that territory covering Glen Nevis, Glen Norman and Dalhousie. — Mrs. E. Charbonneau and family left Monday evening for Kirkland Lake to join Dr. Charbonneau, who is now practising his profession there. — Miss Evelyn Cheney, Alexandria, made a good showing at the Legion Field Meet in Cornwall, Monday, tieing for second place in the Counties' Aggregate. She was first in the running broad jump and second in the high jump. — Maxville footballers won the league championship at Dunvegan, Monday, winning the third game of a play-off with Apple Hill, 3-1.

FIFTY YEARS AGO—

Friday, August 17, 1923

A red letter day in local lacrosse history, Friday, saw Alexandria's fine team defeat the touring Oxford-Cambridge ten by a 3-1 score before a distinguished gathering of Glengarry fans. Playing centre for the English visitors was L. W. McLennan, who was born in the Fourth Concession, Charlottenburgh, a son of Robert R. McLennan, now of Vancouver. — Among successful students from this county at the Ontario College of Education, were the Misses Margaret McDonell of Bainsville; Florence Munro, Lancaster and Keith McEwen of Maxville. — Among many who left for the Western harvest fields were, Tom McPhee, Albert Sabourin, Arnold McDonald, Andrew McDonald, Thomas Steeply, Elias Seguin, Donald McDonald, Allan McDonald, Emmett Joyce, Ernest Leblanc, A. Dapratto, Albert Lauzon, P. Bennett, Joseph Goyer, Ovila Bergeron, J. Jeaurond, O. Davidson, Allan McLennan, Duncan McDonald, Thomas Hay, A. Scott, Mrs. Guy Watts, Gordon Goodfellow and Robert McLennan. — Walter Smillie has entered the employ of the CNR at Maxville as assistant. — Miss Cecilia Bouchard, BA, daughter of Fred Bouchard, Alexandria, left Friday for St. Laurent, Que., where she enters the novitiate of the Sisters of the Holy Cross. — George A. Campbell, manager of the Union Bank branch at Peterborough, has received merited promotion to the management of the main branch of the bank at Ottawa.

SIXTY YEARS AGO—

Friday, August 15, 1913

The new St. Catherine's Church at Greenfield, was blessed by Rt. Rev. William A. Macdonell, Bishop of Alexandria, at a solemn ceremony, Wednesday. — Dr. Donald McLennan, of Martintown, on Tuesday shipped his household effects to Toronto, where he will in future reside. — J. A. McMillan went to Montreal, Friday, for two new cars, one of which he has since sold to Leo Marcoux. Wilfred Quenville has purchased a Ford automobile and is going into the taxi business. — Tenders are being called for erection of a drill hall here by the Department of Militia and Defence. — Donald McKinnon left for Kenora, Saturday to work with the A. Macdonald Co. Ltd. — The Field Crop competition of Kenyon Agricultural Society, resulted as follows, 1 James Vallance, Dominionville, score 85 points; 2 Norman Campbell, Athol, 83½ points; 3 John J. Campbell, Athol, 82; 4 William F. Campbell, 78½; 5 A. D. Munroe, Maxville, 78; 6 Peter McGregor, St. Elmo, 76; 7 Thomas Blaney, Maxville, 74½.

SEVENTY YEARS AGO—

Friday, August 14, 1903

A unique honey display has been prepared in Southern California for exhibit at the St. Louis World Fair by James Moffatt of Los Angeles, formerly of Maxville. It is an exhibit of luscious sage-blossom honey in the comb which Mr. Moffatt had a swarm of his bees place in a large glass jar. — The barn on Lot 13, Ninth Concession, Kenyon, owned by Ewen McDonald, Lot 15, Ninth Concession, was destroyed by lightning, Friday evening, considerable produce and some machinery being included in the loss. — Miss Mary A. Emberg, Moose Creek, has been engaged as head of the culinary department at the Commercial. — Miss Louise McKenzie, of Kirk Hill, left Tuesday, August 11, for Providence, RI, where she will visit friends before entering the Rhode Island Training School for Nurses. — Thomas D. McGillivray has moved from Dalkeith

(Continued on page 3)

LETTERS to the EDITOR

ACKNOWLEDGMENT

The editor,
The Glengarry News,

I have just read the August 16th edition of the Glengarry News and on behalf of the Board of Directors of the Williamstown Fair, I would like to thank you for your excellent coverage of the events of this year's exhibition.

We are endeavoring to put on a bigger and better exhibit each year, and are pleased when those, like yourselves, take an interest in our Fair.

Once again, sincerest thanks.

Ruth D. Mowat, Sec.-Treas.
St. Lawrence Valley
Agricultural Society

WAS HE MISLED?

RR1 Williamstown

The editor,
The Glengarry News,

As a member of the community of Charlottenburgh, I would like to make the following points.

A citizen's committee gathered information concerning the benefit of building an arena in the township and, after a presentation to Council, had the majority decide in favor of constructing a Community Centre.

Final approval must come from the Provincial Government and the construction by-law is presently in the hands of the Ontario Municipal Board.

Recently the Council received a copy of a petition that has been sent to the OMB opposing the Communitl Centre.

Now, while I don't believe that this petition, representative of

(Continued on page 3)

Supply And Demand

The Ridgetown Dominion

The scarcer a product becomes the more expensive it becomes. So it is no cause for surprise that bottled water is becoming a sought-after product.

Only a few years ago it was worth comment that we used bottled water while touring in southern Europe and northern Africa. Now pollution has brought bottled water to Canada.

A report in The Financial Post tells of Canada Dry Ltd. latest venture, selling water obtained from a spring in the Caledon Hills, about 40 miles northwest of Toronto, at 99 cents a gallon. The plan is to export it to the United States where so much of the water is polluted.

We are wondering how soon there will be a repeat of the problem of shipping Canadian oil to United States while it is getting in short supply at home. And while we could live without oil we couldn't live without water.

They'll Do It Every Time ®





WITH OUR

RAMBLING REPORTER

by Ed.

With a summer like this who needs a spring and fall?

BURPLESS CUKES

Cucumbers are a delectable member of the vegetable family that our taste buds find real tasty —or at least they used to in a day when we dared eat a cuke.

For years we've had to steer clear of cukes because our stomach couldn't stomach them. One bite of a cucumber sandwich is enough to churn up the digestive juices and sentence us to hours of regurgitation. And so we learned regretfully cucumbers were not for us.

Now there's new hope. One hydroponically, not in the backfornia, has developed a burpless cucumber, we read. We can hardly wait to try one of his cukes and find out if it's really free of burps.

Jerry's burpless cukes are raised hydroponsically, not in the backyard garden but in a liquid nutrient solution. Maybe it's the lack of soil that leaves them unsoiled by burps.

Another vegetable that gives us the return of the swallows is celery and we're wondering if Mr. Berbenheim has done any experimental work on removing the burp from this so-called passion food. Just give us a salad containing celery if you want to raise havoc with our digestive tract.

With cukes and celery both a no-no it's easy to see your Rambling Reporter isn't a salad man. That's a regrettable fact with today's meat prices.

Today's prices, in fact, suggest the return of the honeymoon salad, lettuce alone.

SITUATION NORMAL, ALL FOULED UP

We don't know Mrs. Beryl Plumptre personally but we've been reading quite a lot about her recently as editorial writers, columnists and commentators on the airwaves zeroed in on her. Mrs. Plumptre is drawing a cool $40,000 a year as chairman of the Food Prices Review Board and it was being said she does absolutely nothing to justify either job or salary.

The supermarkets are being accused of price-gouging at a time when food costs are out of control and one newspaper quotes Mrs. Plumptre as responding, yawningly, that her board will look into it. She doesn't know when she will get about making recommendations to the government but in the meantime, she is reported to have said, the public doesn't have to buy goods that maybe have been marked up unjustly.

If Mrs. Plumptre was correctly quoted she deserved the roasting she's getting in the media at a time when the consumer is so helplessly the victim of spiralling food prices. The Ottawa government has been doing nothing to hold down prices, to halt inflation, and here is one of its well-paid minions admitting that her board to study food prices has not been active.

And so the storm of public wrath centred on Mrs. Plumptre and her inactive board. So massive was the flack the Trudeau government was moved to action. An angry Beryl Plumptre declared Friday she was "given no help whatsoever" in rounding up staff for the board's work until the cabinet met early last week. She told a news conference she had been "refused by every government department" when she asked to borrow professional staff for the board's work.

Presumably the public protest got through to cabinet level for Mrs. Plumptre is now getting staff and she was able to schedule an all-day closed meeting with nine food chain executives. What effect that conference will have on food prices she doesn't say, but Mrs. Plumptre has given some insight into the way bureaucracy doesn't work.

The politicians had appointed her chairman of a Food Prices Review Board that was supposed to be merely window dressing. Then poor Mrs. Plumptre was forgotten by the cabinet and ignored by the bureaucrats when she sought to borrow some of their staff. All bound up in red tape that board might still be had not the public started protesting and the woman scorned decided to put the blame right where it belonged, on the government.

Now Mrs. Plumptre is to have the staff she says she needs but the $64 question remains; will her Food Prices Review Board be able to actually help hold down prices We can hope.

NEWS OF INTEREST FROM MAXVILLE AND SURROUNDING DISTRICT

Attending the Scottish World Festival as weekend guests of Mr. and Mrs. Angus MacKinnon of Thornhill were Mr. and Mrs. Ian D. MacLeod, Mr. and Mrs. Garry Smith, Mr. and Mrs. Donald McIntosh, Mr. and Mrs. Angus MacRae, Mr. and Mrs. Donald Colbourne, Mr. and Mrs. Dave MacGregor, Mrs. Billy Metcalfe, and Mrs. Sander Stewart.

Recent visitors with Mr. and Mrs. John Sinclair and family were Mrs. Grace Smith and Miss Esme Eborall of Guildford, England.

The service for St. Michael's Anglican Church for this the 10th Sunday after Trinity, will be at St. Mark's Avonmore at 9.30 a.m.

Mr. and Mrs. Peter McInnes are having a residence built on the north side of Fair Street—they will be neighbors to Mr. and Mrs. Osie F. Villeneuve.

Mr. and Mrs. John Jamieson accompanied the Glengarry Pipe Band on their successful visit to Toronto on the weekend.

Weekend visitors with Mr. and Mrs. Keith Franklin and family were Mr. and Mrs. James Franklin and family of Ottawa.

Mrs. J. N. Fitzgerald spent several days visiting relatives and friends in Renfrew, Pembroke and Eganville.

CONCERT AND DANCE

Come to the Maxville Community Hall on the evening of Sept. 1st at 8.15—under the sponsorship of the Glengarry Old Time Fiddlers Association there will be a concert and dance featuring Angus MacKinnon and his Scots Canadians presenting a variation of the "Road to The Isles Show" that has been so popular at the Scottish World Festival in Toronto. A six piece orchestra, and the guest performers will include a local favorite Peter Glen, and the Scottish Country Dance Team of Bob Blackie.

RECREATION PROGRAM COMPLETE

The summer Recreation Program for village and district children has come to an end. Special features of the last week were a visit to the Ottawa Valley Game Farm for the younger ones, a trip to the Granby Zoo for the older group, and a very entertaining costume parade and party on Friday at the Community Hall.

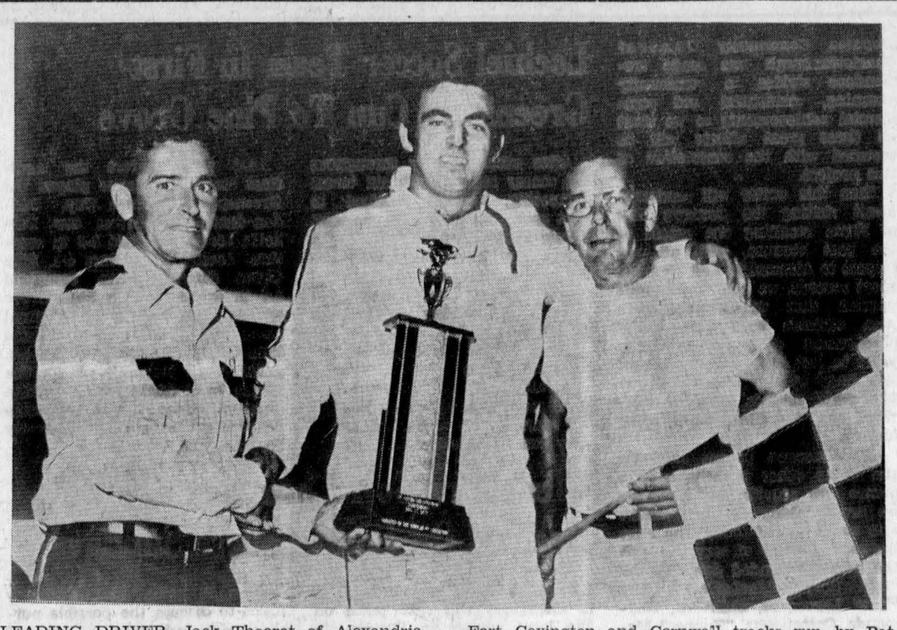

LEADING DRIVER—Jack Theoret of Alexandria, received the summer championship trophy for driving, at the Fort Covington Speedway. Theoret was the leading point winner in summer racing at the Fort Covington and Cornwall tracks run by Pat Hotte of Monkland, right. Presenting the trophy, left, is Fort Covington's fire chief.

—Photo by Robert

District WI To Hold Promotion Day

At an executive meeting held at the home of the president, Mrs. Neil Blair, the Glengarry District Women's Institute made further plans for "Promotion Day" to be held at the Green Valley Pavilion on September 6th. Registration will be at 10.30 a.m. Mrs. Noblett president of the FWIO is to be guest speaker. Problems for all executives and conveners are to be discussed, ideas and suggestions welcome. Demonstrations and displays will be seen. Other entertainment is planned. Salad Luncheon $1.50, tickets available from branch district directors and Mrs. Arthur Smith, Williamstown, for Women's Institute members and friends.

Russell, Dundas, Stormont and Prescott districts are welcome. Deadline date for tickets August 28th, members are requested to bring their handbooks. Plan to attend.

LOOKING FOR EMPLOYMENT

Check Our Classified Ads

Recreunite

by Rita D'Aoust

As our project nears its end, activities are still underway but they will soon be over. Friday, August 24, arts and crafts events at the park will cease. As for the adults' program, it will end August 28th. Green Valley and Glen Robertson have had our services all summer but this week playground activities will come to an end.

As for sports, ball hockey finals are underway. Tuesday, August 21st and Wednesday, August 22nd the senior boys played. Dalhousie battled against St. Raphael's. The series is a 2 out of 3. The junior boys were also playing exciting finals on Wednesday afternoon. Girls' ball hockey will see its last game Thursday, August 23rd as Alexandria "A" plays Lancaster for the championship.

Monday, August 27 — Riverside Heights 9.45-10.00; Williamsburg 10.30-11.00; Winchester Springs 11.15-11.45; Morewood 1.15-2.00; Crysler 2.30-3.15; Osnabruck Centre 3.45-4.00; Lunenburg 4.15-4.30.

Tuesday, August 28—St. Andrews West 9.15-9.45; Gravel Hill 10.15-10.45; Monkland 11.00-11.45; Apple Hill 1.00-1.30; Martintown 1.45-2.15; St. Raphael's 2.30-3.00; Williamstown 3.30-4.15.

Wednesday, August 29—Bainsville 9.45-10.00; North Lancaster 10.30-11.00; Glen Norman 11.15-11.30; Glen Nevis 1.00-1.30; Glen Robertson 2.00-2.30; Glen Sandfield 2.45-3.15; Bonville 4.00-4.15.

Thursday, August 30 — Green Valley 10.00 - 10.30; Greenfield 11.00-11.30; Dunvegan 1.00-1.30; McCrimmon's Corner 1.45-2.00; Laggan 2.15-2.30; Dalkeith 2.45-3.30.

BOOKMOBILE

The SD&G United Counties bookmobile will visit the following locations during the week of August 27th:

Martintown Ladies Aid Had Meeting

The Ladies' Aid of St. Andrew's Presbyterian Church, Martintown, met at the home of Miss Clara Murray on Thursday evening, Aug. 16th.

Reports of the various committees were given. Mrs. Dawn Blackadder presented the treasurer's report. The repairs to the manse have been completed and the meeting voted to give a contribution toward this project.

Plans were made for fall activities. A bake sale is planned for Saturday, Sept. 1st and the annual supper for Wednesday, Oct. 10th.

Miss Murray and Mrs. Campbell served lunch.

LETTERS

(Continued from page 2)

only a small portion of the community, will have that much effect, I can't help wondering why anyone at all would have signed it. First of all the petition states only that "we oppose the building of an arena". It gives no reasons for their opposition to the project whatsoever. We now must guess why a person might affix his signature to a document of this nature.

Is he not in favor of it in principle; is his family grown up, or does he have no family at all? If this is the reason it would seem a very selfish one. At a time when our youth needs us the most we should be finding ways of reaching them and working with **them to develop their characters.** By so doing we would get better results than by sitting back and criticizing "today's younger generation". Isn't it about time, that those people who are not willing to help directly, at least support the community with its programs for youth?

Is he "agin it" because of the cost involved? The cost of this proposed centre is $3.11 per thousand dollars of assessment. Example assessment, $3,000, 3x3.11—$9.33. Debentured, this would mean a total cost of $186.60 over a period of twenty years. This amount is approximately what an average smoker spends in one year alone.

Is it because he has been misled? It appears that some tax payers have been told that their taxes will increase by many dollars. If so, I trust that all signees of that petition will figure their tax increase using the example above and then let the individual who misinformed them know that they signed, having been given false information.

Donald Kannon

WERE NEVER PEASANTS

Alexandria

The editor,
The Glengarry News,

I cannot agree with the statement made at the Williamstown Fair. I quote "The farmer is no longer regarded as a peasant on the land but it gaining in his reputation and stature by the food crisis".

I wonder if Mr. Green would make this statement to old age pensioners and other people on low incomes. I for one have never thought of the farmers as peasants. But it is a well known fact that Canada is becoming a welfare state. When a government subsidy is given, it is paid by the tax payer. The same tax payer who is finding it hard to make ends meet in this food crisis.

A reader.

Auld Lang Syne . . .

(continued from page 2)

to the old homestead at Kirk Hill. — Angus McDonald is having the weight scales installed immediately north of his new office building. — M. A. Grant, Apple Hill, has moved to his new store, which is larger and more up-to-date than the old one.

WEDDING INVITATIONS

HALL OF CARDS

15½ Second St. East

Cornwall

40-tf

MacGILLIVARY'S Outfitters

315 Clark Ave., Cornwall
Tel. 933-4867



BAGPIPES
HIGHLAND SUPPLIES
TARTAN
by the yard
Anything Scottish we have it

20-22-tf

TOWNSHIP OF LANCASTER

TENDERS

Tenders wanted for enlargement of bridges on the Wood's Creek Drain.

The Municipal Council of Lancaster Township will accept Sealed Tenders clearly marked as per content until 12 o'clock noon on

September 15th, 1973

For 10 feet extensions to 5 existing arches having a span of 11 feet and a rise of 5 feet 9 inches, 10 gauge pipe.

Tender forms and further specifications may be obtained from L. P. Stidwell & Associates Ltd., Cornwall, Ontario or this municipal office.

A. G. SLOAN, Clerk-Treas.
Township of Lancaster
North Lancaster, Ontario

33-2c

SHAREHOLDERS Meeting

GLENGARRY GOLF & COUNTRY CLUB

Sat., Aug. 25

8 p.m.

Discussion Regarding Purchase of Property

33-2c

- NOTICE -

TOWNSHIP OF CHARLOTTENBURGH

Community Centre

CHARLOTTENBURGH AUDITORIUM

Fact:	Budgeted Estimated Cost	$280,000.00
Fact:	Anticipated Grants	$ 85,000.00
Fact:	Budgeted Cost to be Debentured	$195,000.00
Fact:	Amortized Debentures Cost per year	$ 21,361.56
Fact:	Cost to Ratepayers per year	3.11 Mills
Fact:	$1,000.00 of assessment 3.11x1000	$3.11 per yr.
Fact:	$3,000.00 of assessment 3.11x3000	$9.33 per yr.
Fact:	$5,000.00 of assessment 3.11x5000	$15.55 per yr.
Fact:	Multiply cost per year by 20 years to equal total individual cost	

O.M.B. Public Hearing 10.00 a.m. Wednesday, August 29, 1973, Township Hall

The above facts presented by
The Charlottenburgh Auditorium Committee
Appointed by the Council of Charlottenburgh
Chairman: D. Kannon Secretary, R. C. Gagne

33-2c

ALEXANDRIA COMMUNITY CENTRE

ARENA CANTEEN

Tenders clearly marked as to contents will be received by the undersigned on or before 4 p.m.

TUESDAY, SEPT. 4th, 1973

for the rental and operation of the Canteen Concession at the Alexandria Community Centre from Sept. 1, 1973 to August 31, 1974. Tenderer should state past experience and amount of rent offered. For further information contact Bill Upper, Administrator, Town of Alexandria, Tel. 525-3600.

MICHEL J. SAMSON,
Secretary Parks and Recreation

34-2c

NEW LOCATION
46 Main St. N.

DUBEAU Upholstering

A complete Upholstering Service

Free Pickup and Delivery within 25 miles of Alexandria

Tel. 525-2235

32-tf

J. DUBUC, O.D.
J. FOURNIER, O.D.
OPTOMETRISTS

Wednesday 9 a.m. to 6 p.m.
21 Main St. Alexandria, Ont.
Above Alexandria Stationery Store
For appointment Tel. any day between 9 and 6 — 525-2753

tf

MENARD PLUMBING & HEATING LTD.

LANCASTER

NOW OFFERS YOU A COMPLETE

Septic Tank Pumping Service

with their new vacuum unit

CALL 347-3443

IS THIS A GOOD ADVERTISEMENT ?

"If your advertising could be printed in a special kind of invisible ink that became visible only between 5.00 and 5.01 Thursday, and then disappeared, the chances are You wouldn't think such an ad was worth much. You'd only reach a small fraction of the total Newspaper's audience — those who happened to be reading the newspaper Thursday afternoon at precisely the time your ad appeared, and who in fact happened to be turned to the page your ad was on at the precise moment.

"And yet this is what happens to advertising in media other than newspapers. A survey showed that 75 per cent of all shoppers check the newspaper ads before making their main shopping trip. "Newspaper messages are available at the convenience of the customer. He doesn't have to be at a certain place at a particular time of day or night to hear or see the message.

"Perhaps equally important — he looks at newspaper advertising because he wants to. It is never an unwanted interruption."

Your advertisement will be most effective if it appears in

The Glengarry News

BEAVER HOMES



Why pay more for your new home in the country or suburb? Your choice of Beaver Homes like the "Collingwood" illustrated above can be shell erected on your lot and foundation any place in the Province. Factory trained supervision, mortgage arrangements, finishing materials, all from Beaver. Cost? — much lower than conventional building methods, with only $200 down if you own your own property. Get the complete details today by mailing the coupon below ... or visiting your nearby Beaver Store.

For Free Full Colour Homes Catalogue fill in and mail to:
Beaver Lumber Co. Ltd.
Planned Buildings Division
570 Harrop Drive. MILTON, Ont.

Name_____

Street_____

City/Town_____ Phone_____

I own a lot YES ☐ NO ☐

I plan to build this year:
YES ☐ NO ☐

29, 34, 39, 43, 49

ALEXANDRIA IGA FOODLINER

WE GIVE GOLD BOND STAMPS

PLENTY OF FREE PARKING

OPEN TILL 10 P.M. FRIDAY EVENING



AIR CONDITIONED FOR YOUR SHOPPING COMFORT

Top Valu Blue Powdered DETERGENT	5 lb. bag	88c	
Top Valu MARGARINE	1 lb. print	17c	
Top Valu Frozen Concentrated ORANGE JUICE	12 oz. tin	29c	
Canada WHITE VINEGAR	128 oz. btl.	69c	
Westinghouse 40, 60 or 100 watt Inside Frosted LIGHT BULBS	pkg. 2 bulbs	3 for 1.00	
Kadana TEA BAGS	pkg. of 100	69c	
Imported Red Cutting WATERMELONS	18 lb. avg. ea.	99c	
California RED GRAPES	lb.	39c	
California Sweet Eating PLUMS	lb.	49c	
Canada No. 1 Ontario Grown FRESH PEACHES	lb.	25c	
South Africa Outspan ORANGES, size 138's	doz.	59c	
Canada No. 1 Local Grown New TABLE POTATOES	10 lb. bag	68c	
Frozen, Grade Utility YOUNG TURKEYS, 5 to 10 lbs.	lb.	65c	
Primrose Frozen 4 oz. portion BEEF STEAKETTES	lb.	89c	
Cut from the beef chuck, Boneless CROSS RIB ROAST	lb.	1.49	
Boneless, cut from the beef hip TOP ROUND STEAK	lb.	1.79	
Freshly cut Shoulder PORK CHOPS	lb.	1.18	
Top Valu, Store Packed SKINLESS WIENERS	lb.	78c	
Swift Premium Lazy Maple, Vac. Pk. Sliced SIDE BACON	1 lb. pkg.	1.39	
Swift Premium, Vac. Pk. SKINLESS WIENERS	1 lb. pkg.	85c	

SPORTS in the GLENS



by ANGUS H. McDONELL

While browsing through the News on the weekend we noted two Williamstown items that we thought were quite significant. There was the quote of 70 years ago in Items of Auld Lang Syne that J. K. McDonald won the running high jump at the Caledonia Games in Montreal and also that Williamstown's tug-of-war team were winners, too.

Turning over a page there was the cost breakdown of financing the proposed Township of Charlottenburgh Community Centre. The thought struck us that such a community centre among several fine objectives would be a fitting memorial for the great athletes, like those mentioned above, who had done so much in pioneer days of sport, various professions and other fields of endeavor that brought honor and glory not only to Williamstown and Charlottenburgh but to all Glengarry and miles beyond the boundaries of the Glens.

This writer, not being a Charlottenburgh taxpayer, may be out of order in voicing an opinion re this project, however, we have the good fortune of pleasant association and friendship with many of Charlottenburgh's sportsmen down through the years and we know for certain they share our thoughts.

Back tracking to the News issue almost beside the Charlottenburgh display notice was an item announcing that St. Isidore arena was to have artificial ice. This means that here in the Glens, and on the fringe, minor hockey players will have artificial ice from early fall till spring—except to our south from Lancaster through Williamstown, Martintown, Summerstown and Glen Walter. Why shouldn't this situation be corrected by proceeding with the proposed Community Centre? Charlottenburgh has made tremendous strides in community planning, residential and commercial achievements so we trust all these great efforts will be crowned with the completion of this project.

Then this writer will anxiously await visiting the Centre's Hall of Fame recalling the greats of the past because, with all due respect to Alexandria and Maxville sport records, we hold the humble opinion that the Williamstown area athletes from "Big Rory" MacLennan down through the years to last Sunday's double golf win here by Jr. (Williamstown) McDonald exceeds all other contributions to Glengarry's sport history.

Space doesn't permit outlining the many other benefits such a centre will provide so in passing we are thinking of the pioneers and our youth of today who have the responsibility of carrying high the heritage handed down by the "Big Rory" MacLennans, the "Tav" Larocques, Sullivans, Raymonds, Cattanachs, "Tupper" McDonalds and not forgetting from the fringe the Stewart (Lancaster) Raysides and the Joe (Munroe's Mills) Corbetts—and we haven't even scratched the surface.

ANOTHER BROKEN LINK

Another link tieing us with Glengarry's elder statesmen of sport was broken last weekend in the death of John Charles (Johnnie Charlie Springfield) MacDonell, a native of Greenfield.

We first knew Johnnie Charlie after World War One when we were bat boy for the Third Kenyon baseball team. First, being bat boy wasn't much of a chore. We had only two bats. One given us by Z. Courville out of their store (now Ouellette's Hardware) and the other homemade by Johnnie Allan (102) Cameron finished by the art and skill of knowing how to use a draw knife. Secondly, Johnnie Charlie wasn't exactly a Vida Blue on the mound but he could fire a smoking fast ball all afternoon. For proof check with His Excellency Bishop W. J. Smith. Then "Bill" Smith out of St. Augustine's Seminary, he was umpire, behind the pitcher because there was little or no guards for a catcher, let alone ask an umpire to go behind the plate.

When Greenfield was accepted as an "expansion team" in the formation of Glengarry Soccer almost 50 years ago, Johnnie Charlie was in goal. He played hockey even older than grandfather Tommy-Joe Coffey of Argos and was better than average on the lacrosse field. A fine athlete, sportsman and gentleman—it was good to have known Johnnie Charlie Springfield—may the sod rest lightly upon him.

Hither and Yon . . . two of the Glen's popular athletes did the center aisle two-step recently in Burns McPherson and Bruce MacCuaig . . . Sylvester MacDonald and his Clansmen rendered the music at both receptions in Lawrence Welk "old time" style . . . congrats to Jr. (Williamstown) MacDonald in his double win at our golf club last week . . . Jr. had a whirl with Cornwall Royals and Loyola but settled for his teaching degree . . . among the new lady members of our golf club you can rate Mrs. Kevin (nee Alice Cooper) Weir right at the top . . . betcha Alice and uncle (slapshot) John M. Kennedy have some great argument re rules with Kevin (Computer) Weir and "Hurricane" Paul Rochon . . . Best wishes to Ronnie McCormick and his Ottawa Glengarry club, for the coming year . . . ditto to Mr. and Mrs. Murray MacQueen who did the center aisle two-step 25 years ago.

LOOKING FOR EMPLOYMENT
Check Our Classified Ads

Lochiel Soccer Team In First Greenspon Cup To Pine Grove

After excellent play throughout the soccer season, with six teams competing, Lochiel finished in first spot. All the six teams were strong contenders as there was a three way tie for 3rd place with the last game played. A protested game brought The Stars in 5th place. The following are the team standings:

Lochiel	21
Pine Grove	17
Dalkeith	15
Greenfield	15
Stars	14
Glen Sandfield	7

Last week, before the semi-final start, the league played the Greenspon Challenge Cup. Sudden-death play-downs saw Dalkeith beat Greenfield 3-2 in overtime, Lochiel over Stars 4-1, Pine Grove defeated Glen Sandfield 4-2 in overtime, then Pine Grove edged Lochiel 4-1. The final game was played Saturday and Pine Grove over ran Dalkeith 4-0.

This week play resumes for the league semi-finals. In the first game Tuesday night, Dalkeith edged out Lochiel 2-1 in a closely fought game.

Glengarry Golf Champions To Be Decided On Local Course Sunday

Play for the golf championships of Glengarry will take place on the local course on Sunday, in both the ladies' and men's divisions.

Eligible to take part are all members of the club as well as any resident or former resident of Glengarry.

Ken (Junior) MacDonald is the new club champion in Class "A" following play on successive Sundays, Aug. 12 and 19. He had the low gross of 158 over the 36-role route.

Honors in Class "B" went to Gerry Derry at 167 and in Class "C" to Roma Amelotte, at 194.

In ladies play, Helen Marshall won Class "B" honors and Susan Amelotte was tops in Class "C".

A general meeting of the shareholders is being held Saturday night to discuss the possible purchase of an additional 60 acres of land adjoining the course.

Park Happenings

by Kim Auld

"Summer Replay" on Tuesday, August 21st brought our summer events to a close. The day was devoted to various activities organized by the Playground, Swimming, Arts and Crafts and Recreunite staff. These activities included baseball, soccer, and races on the playground and in the water. Drawing contests and a Water Polo game highlighted the day. A marshmallow roast, enjoyed by all the children closed the day.

We were active this summer sponsoring various special events and daily playground games. This year our program was expanded with two bus trips—Upper Canada Village and Carillon Provincial Park. Up to 60 children participated in each trip.

Our staff vs. the children baseball game opened the summer season. The 50 children defeated the staff 26-14 after 5 innings.

Throughout the summer there were bicycle and walking hikes, to places out of town.

Our pet show was successful with 12 dogs and cats competing in 3 categories — obedience, appearance and talent.

The track and field day at the high school was highly competitive with 50 children participating. Trophies and ribbons were given to those who placed.

The field day at the park was enjoyed by all with new races such as peanut pushing and toilet paper races.

The sleepouts which were held at the arena and park were enjoyed by 123 children.

Over 100 children came to the arena to chance their luck at the Penny Arcade. Madame Mystique attracted many.

Many thanks must be rendered to Recreunite for their assistance in our special events.

The children's rising interest in this year's program made all these enjoyable events successful.

Softballers Set For Championship

For the third consecutive year, the Glengarry Softball League will hold its year end tournament at Green Valley.

The two teams emerging with the best record from the round-robin series on Saturday, Aug. 25th will compete for the championship trophy on Sunday, Aug. 26th at 1.30 p.m.

With only two games remaining in the regular schedule all positions are final as no team can improve it's standing.

	W	L	T	Pts
Williamstown	12	1	1	25
Green Valley	7	5	1	15
Dalhousie	6	8	0	12
North Lancaster	2	13	0	4

Glengarry Soccer League Schedule

Dalkeith at Lochiel, Thurs., Aug. 23rd.

Pine Grove at Greenfield, Fri., Aug. 24th.

Dalkeith at Lochiel, Sat., Aug. 25th.

Greenfield at Pine Grove, Mon., Aug. 27th.

First two games of finals, Aug. 28th and 30th.

Tree Damage Not Permanent

They're not caterpillars and they're not moths. Clerk Raymond Lapointe said Wednesday of last week. The insect United Counties Council is after is a fall web worm.

Mr. Lapointe made the disclosure after contacting the ministry of natural resources to determine what could be done to destroy the insects that are damaging trees in the area.

"According to the ministry, these worms don't do permanent damage. They may eat a few leaves but that's about it," he said.

Wednesday morning during council session, Kenyon Reeve Albert Faubert moved that the government be requested to destroy "something like caterpillars" which are damaging United Counties trees. A second councillor suggested the insect was more like a moth.

Earlier last week, Reeve Faubert sought and received council's approval to seek from the provincial government permission to place a bounty on beavers. No word has been received on this request.

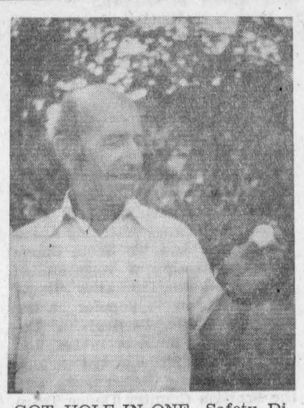

GOT HOLE-IN-ONE—Safety Director at the local Consolidated Textile plant, Adolf Schmidt scored a hole-in-one on the 18th hole at Cornwall Golf Club, Monday night. Adolf was playing a friendly with John Samson, Bill Dickie and Gordon Atwell when he used his six-iron to advantage on the last hole. It was ladies' night at the club and the hole-in-one was witnessed by some two score lady golfers who rewarded Mr. Schmidt with a buss. He is seen holding his educated ball. —Photo by Mrs. M. MacDonald

Competing Sunday

Glengarry's Dairy Princess, Phyllis MacMaster of Laggan, will be competing on Sunday at the Canadian National Exhibition, Toronto, in the contest for Ontario Dairy Princess honors.

Retired From CPR

A former resident of Green Valley, Jean Baptiste Lajoie has retired from service with the CPR after 47 years employment with the railway.

He had worked mostly with the Cornwall branch as section foreman and truck driver.

Barn Destroyed

Fire destroyed 2,000 bales of hay in a barn three-quarters of a mile south of Martintown Tuesday of last week. The barn was burned to the ground but no estimate of damage has been determined. The barn was owned by Cornelius Van Loon of RR2 Martintown.

CLASSIFIED

BUSY Bees, required for dish washers, cleaners, cooks and waitresses. Full and part time, own transportation required. 1867 Restaurant, 401 Highway, Bainsville. 347-2694. 32-4c

HOUSEKEEPER wanted. Live in, start Aug. 27 or Sept. 1, care for 3 year old boy, own room, bath, TV, salary plus room and board. Tel. collect between 3.30 and 6.30. Mrs. R. Ackland, 8 Glendenning Drive, Ottawa, 613-828-7938. 32-4c

FANTASTIC OPPORTUNITY! GOOD INCOME! WHAT IS IT?

Ter-O-Sno is looking for a partner to open a franchise in your area.

Ter-O-Sno Ltd., a company which has a complete line of recreational vehicles and outdoor sporting items, is looking for a dedicated, enthusiastic individual who would be interested in:

Investing from $10,000 to $25,000
Working as a partner and store manager with a good annual income.
Following a proven marketing system.

For complete information, call George Hunter (514)341-3390 or write

TER-O-SNO LTD.
P.O. Box 506
Montreal 379
Quebec, Canada.

32-3c

40—Employment Wanted

WANT to keep children in my home. 525-2616. 34-1p

WILL keep children in my home up to 4 years old, 5 days a week. At 16 Gernish St. Alexandria. Tel. 525-1255. 34-tf

EMPLOYMENT wanted, will keep children in my home 5 days a week. Tel. 525-2123. 333-2p

FOR your custom combining call Ernie Sauer, RR1 Alexandria, Tel. 525-2413. 33-3c

WILL do barn spraying and steeplejack work. R. Milmine, R2 Green Valley, 525-1170. 33-tf

WILL do painting, decorating and carpentering work, L. Hutt, RR2 Alexandria, Tel. 525-3329. 32-4c

UP TO $10,000 HOMEOWNER'S LOAN

Immediate cash available for second mortgages. Borrow up to $10,000 on the equity in your home. No bonus. No pre-payment penalties. HOUSEHOLD REALTY Corporation Limited, Household Finance Corporation of Canada. See your phone book for an HFC office near you. 30-11c

THE STORMONT, DUNDAS AND GLENGARRY COUNTY BOARD OF EDUCATION

requires for September, 1973

AV/ETV TECHNICIAN
at
Glengarry District High School
Alexandria, Ontario

Main duties will be
—scheduling use of audio-visual equipment
—setting up and operating audio-visual equipment
—taping from air
—photography
—making transparencies
—other similar tasks

Salary: $100 - $140 per week

Apply in writing to:

MR. P. T. LLOYD, Principal,
Glengarry District High School
Alexandria, Ontario.

34-1c

NOTICE TO CREDITORS

IN THE ESTATE OF JOHN HUGH BYRNE (BROTHER BERNARD).

All persons having claims against the Estate of John Hugh Byrne (Brother Bernard), late of the Town of Alexandria, in the County of Glengarry, who died on or about the 8th day of November, 1972, are hereby notified to spend particulars of same to the undersigned at No. 366 Bay Street, Toronto, on or before the 23rd day of September, 1973, after which date the Estate will be distributed with regard only to the claims of which the undersigned shall then have notice, and the undersigned shall not be liable to any person of whose claims they shall not then have notice.

DATED at Toronto this 9th day of August, 1973.

GUARANTY TRUST COMPANY OF CANADA.
34-3c

JOHN D. BANGS
AUCTIONEER — ENCANTEUR
(Bilingual — Bilingue)
(613) 632-7579 Hawkesbury, Ont.
Telephone 525 Theriault
9-tf

LOUGH, LEWIS & ASSOCIATES
CHARTERED ACCOUNTANTS
37 Main St., Alexandria, Tel. 525-1585
Cornwall Tel. 932-8691 Chesterville Tel. 448-2092
9-tf

SPECIAL
WASH and WAX — $10.00
CLAUDE CUERRIER'S GARAGE
Main St., Alexandria
Tel. for appointment, 525-3206
34-1c

TIP
TURN IN A PUSHER
Call 525-1714
Don't give your name
This is completely anonymous
1-tf

Sweet Corn For Sale
PAUL E. CAMPEAU
NORTH LANCASTER
Tel. 347-3312 after 4 p.m.
33-3c

Elio G. Gualtieri O.D.
Doctor of Optometry
Every Saturday
8 a.m. to 6 p.m.
39 Main St. North
above Sauve Real Estate
For appointment Tel. any day from 8 a.m. to 6 p.m.
Tel. 525-1987
27-tf

BINGO
Every Tuesday
in
LEGION CLUBROOMS
at 8 p.m.
Sponsored by Ladies Auxiliary of Canadian Legion
MONTHLY DRAW
JACKPOT $45
Regular Games $5.00
Door Prize
Admission 25c
Specials 50-50

AUCTION SALE
FURNITURE and ANTIQUES
6 miles west of Vankleek Hill, 3 miles north-east of MacAlpine on Allen Road
Saturday, August 25th
TERMS — CASH
MANSEL M. HAY, Auctioneer, Dalkeith, Ontario, Tel. 874-2597
RAINER LAUFERS, Prop.

THE NEW
JAY MAR RESTAURANT
(NEAR CARNATION)
Open Seven Days A Week
Now Specializing in
Charcoal Hamburgers and Charcoal Steaks
25-tf

Opening Thursday
PINTO FOODS
IN THE FORMER KORNER STORE LOCATION
MILL SQUARE - ALEXANDRIA
Complete Line Of
Groceries - Ice Cream
Milk
OPEN SEVEN DAYS A WEEK - 8 a.m.-10p.m.
You are invited to drop in and visit our new store
34-2c

STUDENTS' SCHOOL JACKETS
at GDHS
Can be picked up at the school
On Saturday, 1 to 4

Get the Back to School Look!
The new look gives her what she wants — well-shaped longer hair in an up-to-date style that curves gently around her face rather than the helter-skelter curls of the gypsy.



Call Now For Your Appointment
Yolande's Beauty Salons
Alexandria—525-2296 Lancaster—347-3484
Hawkesbury—632-3819 Maxville—527-2181

Glengarry District High School
ALEXANDRIA, ONT.
CLASSES BEGIN TUESDAY, SEPTEMBER 4th
Students who have moved into the area and students with time-table problems should contact the school by August 31st.
First Year Students should bring lock money ($1.25). Others should bring locks the first day.
Students who need uniforms for PHE. should come prepared to purchase same.

LES CLASSES COMMENCERONT MARDI, 4 SEPT.
Les etudiants qui ont demenage dans la region au cours de l'ete et les etudiants qui desirent regler des problemes d'horaire se rendront a l'ecole d'ici le 31 aout.
Les etudiants qui doivent acheter un cadenas apporteront $1.25. Les autres apporteront leurs cadenas.
Les etudiants qui ont besoin d'uniformes pour les cours de culture physique apporteront l'argent pour les acheter.
34-2c

- Social ana Personal -

Mr. and Mrs. Fred McMahon, Montreal, are visiting with Mrs. Leopold Seguin, Mr. Seguin for a few days.

Mr. and Mrs. Philippe St. Laurent of Campbellton, NB are visiting wth their daughters, Mrs. Emile Hurtubise and Mr. Hurtubise and Miss Annette St. Laurent. On Sunday they motored to Ottawa and visited with Mr. and Mrs. Paul Hurtubise and Mr. and Mrs. Doug Maber.

Mr. and Mrs. Don Collin and family spent a holiday visiting with his father, Jos. Collin at Britt in the Parry Sound area.

Mr. and Mrs. Fern Laflamme visited last weekend in the Niagara district.

Mr. and Mrs. Ernest Gallant and children have just returned from a vacation in the Maritimes.

Mrs. J. A. Seay and son Paul of Tripoli, have arrived in Canada for two months. On Sunday they were guests of her aunts, Mrs. Hubert S. Macdonald and Mr. Macdonald and Miss Mildred Dever.

Mrs. Rolland Sabourin, Robert, Michael, Anne, Peter and Elaine, also Bobbie Vandzura, all of Montreal, were in Alexandria on Tuesday.

Mrs. Doreen MacMillan spent two weeks in Toronto with her son Ivan and Vikie MacMillan, also in Ottawa with Mr. and Mrs. Dominic Mavigla and family.

Mrs. Bruno Laframboise, Lise and Alain of Sarnia, visited with her mother, Mrs. I. Quesnel and sister, Mrs. Mary Main and family.

Mr. and Mrs. Joe MacGillis and Donna have returned from a trip to Southwestern Ontario where they visited with Mr. and Mrs. Allan MacGillis of Amherstburg and Mrs. Patrick Duffy of London. They also attended the CNE in Toronto.

Mr. and Mrs. Glen Walker, Toronto, Mr. and Mrs. Donald Conway and Tammy of Brockville, and Miss Christine Conway of Ottawa, all holidayed recently with their mother, Mrs. Rachel Conway, Susan and Sheila.

Miss Karen Tibbals, who spent the past month visiting her aunt, Mrs. Rene Seguin, Mr. Seguin and family at Green Valley, left on Tuesday to attend university in Ohio.

Mr. and Mrs. Albert Piette and Mr. and Mrs. Rheal Lefebvre, Apple Hill, enjoyed a trip to Prince Edward Island recently. They left Dorval by plane and visited various places on the Island.

Mr. and Mrs. Arthur Schultz of Pembroke, visited Mr. and Mrs. D. A. Cameron at South Lancaster last week.

Mr. and Mrs. D. H. Finlayson of Smiths Falls, spent last Tuesday with Mr. and Mrs. Ross Fraser, Lancaster. Miss Dorothy McEwen, Kingston is spending several days with the Frasers.

Consignment Auction

FOR

Thursday, August 30

AT LANCASTER CURLING CLUB

CANCELLED

due to lack of consignments

Duncan McArthur, Auct., Lancaster

NOTICE

LANCASTER TOWNSHIP RESIDENTS

Re: Garbage Disposal

Commencing September 4th, 1973

The Municipal Dump

WILL ONLY BE OPEN
TWO DAYS PER WEEK

Tuesday and Saturday from 9 a.m. to 4 p.m.

By Order
TOWNSHIP COUNCIL

34-2c

LEMIEUX'S GROCETERIA

Tel. 525-2987 Main St. N. We Deliver

We Sell Western Red Brand Beef Only

WEEKEND SPECIALS, AUGUST 23, 24, 25, 1973

Corona Assorted Drinks 30 fl. oz. plus dep.	8 for 99c
Kraft Macaroni and Cheese Dinner, 7½ oz.	5 for 89c
Clark Chicken, Irish or Beef Stew, 14 oz.	2 for 79c
York Cut Wax Beans, 14 oz.	2 for 49c
Aylmer Tomato Juice	48 oz. 39c
Kadana Tea Bags, 100's	69c
Lotus Tomatoes	28 oz. 35c
Picnic or Tulip parchment margarine	3 for 75c
Healtho Dog Food, 26 oz.	2 for 39c
Viva Toilet Tissues, 2 roll pk.	2 for 65c
Kleenex Tissues, 200's	2 for 75c
Tide Detergent, king size	1.99
Mir Liquid Detergent 24-oz. twin pk.	65c
New Potatoes, Ontario	10 lbs. 69c
Local Tomatoes	lb. 25c
Bologna, whole or half	lb. 65c
Loose Wieners, by the box	lb. 79c
Fresh Frozen Sirloin Steaks	lb. 1.79

We specialize in cutting and wrapping of meat

FORD PLOWING DEMONSTRATION

Thursday, Aug. 30th, 1973

1.30 P.M.

POWER HOUSE ROAD

1 mile north-east of Alexandria, west of Air Field

Come and see the new automatic reset plow in operation

Trottier Bros.

Farm Equipment Reg'd.

FORD TRACTOR

ALEXANDRIA

34-1c

Honeymooned In Scotland

BROWN—CHARLEBOIS

The marriage of Susan Charlebois of Alexandria and William Brown of Scotland took place on Saturday, June 23rd in St. Finnan's Cathedral at 4.30 p.m. Rev. Leo McDonell officiated at the ceremony.

The bride is the daughter of Mr. and Mrs. Ray Charlebois of Alexandria and the groom is the son of Mr. and Mrs. William Brown of St. Ninian's Stirling, Scotland.

Given in marriage by her father, the bride wore a floor length gown of white peau de soie. She wore a veil forming the train and carried a bouquet of red roses.

Bridal attendants were Jeanne Carriere, as maid of honor, her sisters, Odette and Linda as bridesmaids and her sister Debbie as flower girl. They wore identical dresses in yellow and blue and each carried a single red rose. Jeff Sarazin of Ottawa was best man and ushers were Richard Bonneville and Roger Bellefeuille. The bride's brother John was altar boy at the ceremony.

The reception following the wedding was held at the Green Valley Pavilion.

For their wedding trip the couple visited Scotland where the groom's family reside.

They will reside in Ottawa.

Mrs. MacLeod Died At 90

A highly esteemed former resident of Dunvegan, Mrs. Norman R. MacLeod, passed away in St. Joseph's Hospital, Sarnia, on August 5th, at the age of 90 years.

The former Margaret Madeline Fraser was a daughter of the late Alexander Fraser and Christie MacDougal. She married Norman R. MacLeod of Dunvegan in 1907, who predeceased her in 1962. They spent most of their married life on their farm at Dunvegan, moving to Montreal in 1957. She resided for the past three years with her son, Alastair, in Chomedy, and her daughter, Mrs. R. A. Dixon in Sarnia.

She was a member of Kenyon Presbyterian Church and a life member of the WMS.

Surviving her, are one daughter, Madeline, Mrs. R. A. Dixon, of Sarnia; two sons, Roy and Alastair of Montreal; seven grandchildren and one great grandchild; also a brother, John Hugh, and a sister, Clara, of Calgary. She is predeceased by a daughter, Kathleen, Mrs. M. N. Grant, and two brothers, Dougal and Stanley.

The funeral was held from Munro Funeral Home, Maxville, to Kenyon Presbyterian Church, Dunvegan, where service was conducted by Rev. J. MacKechnie, with interment in the adjoining cemetery.

The pallbearers were D. R. Campbell, Fraser Campbell, Malcolm N. Grant, D. D. MacKinnon, Neil B. MacLeod and Lloyd MacLeod.



Wed In Ottawa

DEWAR—CHAPESKI

Darlene Vivian Chapeskie of Ottawa became the bride of Edward Wallace Dewar of Ottawa in a double ring ceremony at St. John Chrysostom Church on June 2, 1973.

The bride is the daughter of Mr. and Mrs. John Paul Chapeskie of Arnprior and the groom is the son of Mrs. Donald Dewar and the late Donald Dewar of Dalkeith.

Rev. Grant Neville performed the ceremony at 3 p.m.

Given in marriage by her father, the bride wore a polyester satin gown with a floor-length lace coat to match. Her shoulder length veil was held in place by a crystal tiara and she wore a pair of pearl earrings and matching pendant which were given to her by the groom. She carried a bouquet of miniature carnations with orange streams.

Mrs. Randy Olmstead was matron of honor and the bridesmaid was Christine Dewar sister of the groom. They both wore floor-length polyester gowns with empire waistline and short puffed sleeves. Mrs. Olmstead was dressed in pale blue and carried a bouquet of pink miniature carnations, daisies and baby's breath while Miss Dewar wore a deep blue gown and carried a bouquet of blue miniature carnations.

Best man was Mike Payant of Pointe Gatineau and guests were ushered by Randy Olmstead of Arnprior.

Out of town guests were from Ottawa, Quebec, Dalkeith, Smiths Falls, Cobden, England, Detroit, Toronto, Barry's Bay and Alberta.

Following the ceremony, dinner was held in the Royal Canadian Legion on Daniel St.

Former Resident Died In BC

A native of the McCrimmon area where he was born Jan. 20, 1896, William Duncan MacMillan died July 22nd in the Extended-Care Hospital at Burnaby, BC. He had been in failing health for a number of years.

Mr. MacMillan had farmed at McCrimmon until 20 years ago when he sold his farm and moved to British Columbia. At the time of his death he was residing at 4397 Rumble St., Burnaby, BC.

He is survived by his wife, Cora and two daughters, Mrs. Isabel Shaw, in California, and Mrs. Theresa More of Port Kells, BC. One son, Donald A., predeceased him. Also surviving are four grandchildren, one brother, Myles of McCrimmon, and two sisters, Mrs. Mary Jane MacDougald, Saranac Lake, NY and Mrs. Florence Grant, Cornwall.

The funeral mass was offered in St. Francis de Sales Church, Balmoral in Burnaby. Interment was in Mountain View & Fraser, 41st St., Vancouver

Church Services

The Services of Worship for the United Church of Canada for Sunday, August 26th are: Alexandria 11.00 a.m.; Dalhousie Mills 2.30 p.m.; East Hawkesbury and Glen Sandfield at Glen Sandfield 8 p.m.

The St. Lawrence Pastoral Charge services. St. Andrew's, Bainsville, 9.30 a.m.; Salem, Summerstown, 11 a.m.

To Weave At Museum

The Nor'Westers Museum will present an exhibition by members of Glengarry Crafts, featuring weaving and homecrafts the weekend of August 25th and 26th.

Mrs. Daphne Howell of Williamstown, with her daughters, Bonnie and Happy (Heather) will demonstrate weaving on various sized looms, Mrs. Susan Clark of Martintown, will also display her weaving. Mrs. Stuart Radley of Summerstown, will exhibit her homecrafts.

These ladies are all skilled crafts women, well known in the district for their beautiful work.

The Nor'Westers Museum, Williamstown, Saturday and Sunday, August 25th and 26th, 1.30 p.m. to 5.30 p.m. both days.

SKY-HI DRIVE-IN

WED., THURS., FRI., SAT., SUN.
AUGUST 22 - 25

"MAFIA"

— ALSO —

"FROGS"

Recommended as adult

WED., THURS., FRI., SAT.
AUG. 29 - SEPT. 1

"The World's Greatest Athlete"

— ALSO —

"Napoleon And Samantha"

Walt Disney



ROBERT

BEAUTY SALON

75 Lochiel St.
Alexandria
Tel. 525-3831

LISE ROBERT and CAROLE ANDRE

have received their certificates for specialization in hair coloring from L'Oreal de Paris Company in Montreal

Golden Date In Sisterhood

Sister Marie MacDonald of Washington, DC, sister of Miss Ann C. and Innis MacDonald of Greenfield, celebrated this year the golden anniversary of her entry into the community of the Sisters of Charity of St. Vincent de Paul.

Born Allena MacDonald, daughter of the late Mr. and Mrs. Ranald Alex MacDonald of the 4th Kenyon, Sister Marie qualified as a registered nurse at Laconia, New Hampshire, and upon graduation served with the United States Army Nursing Corps during the First World War.

Following some years of private duty in the nursing profession, she entered the order in 1923 and served subsequently in various houses of the Sisters of Charity. During the past 15 years Sister Marie has been on the nursing staff of the U.S. Soldiers' and Airmen's Home Hospital in Washington. Her first visit home to Glengarry since joining the Order was made after more than 40 years of service.

Sister Marie participated recently in a pilgrimage by 50 Sisters of her Order to various points in Europe. The highlight of the pilgrimage was the celebration of an anniversary mass at the Church of Ste Catherine Laboure in Paris, where the Mother House of the Sisters of Charity of St. Vincent de Paul is located. Another point of special note was a visit to Rome, where the Sisters had the privilege of an audience with His Holiness Pope Paul VI at Castel Gondolfo. Other calls were made to places by special religious significance including Lourdes, Assisi and Angio, and the route home was made particularly memorable by visits and religious exercises in some famous Irish spots including Galway Bay, Killarney, Dublin and Cork.

WED. - SAT. AUG. 22 - 25

"Hitler: The Last Ten Days"

Alec Guiness, Simon Ward

— PLUS —

"The Soul Of Nigger Charly"

Fred Williamson, Denise Nicholas

(ADULT ENTERTAINMENT)

SUN. - TUES. AUG. 26 - 28

"Melinda"

— PLUS —

"Wicked, Wicked"

(ADULT ENTERTAINMENT)

"The Nelson Affair"

WED. - SAT. AUG. 29, SEPT. 1

(ADULT ENTERTAINMENT)

AUCTION SALE

OF HOUSEHOLD FURNITURE

AT 86 ST. GEORGE STREET WEST, ALEXANDRIA ON

Saturday, August 25th

AT 1 P.M.

Electrohome television, 21"; Simplicity electric dryer; elec. washing machine; studio couch and 2 chairs to match; table stereo and radio combined; bedroom suite with spring-filled mattress; 3 beds; 7 pc. chrome kitchen set; 2 parlor tables; coffee table; vanity; round table; large baby crib; radio table; table lamps; oil tank 100 gals.; quantity material coupons; dishes; bed clothes; quilts; day clock; 6 drawer writing desk; 8 kitchen chairs; 2 kitchen stools, etc.

TERMS — CASH

ALBERT FAUBERT, Auctioneer, Tel. 525-2182, Alexandria, Ontario
LEO LAUZON, Proprietor, Tel. 525-2629

HOME IMPROVEMENT BEGINS WITH BUILDING SUPPLIES AND LUMBER

FOR ALL YOUR BUILDING NEEDS

CONTACT

Lancaster Lumber and Fuel

Tel. 347-3486 Lancaster

ALL TYPES OF FUEL OIL

No. 1 and No. 2 — Also

DIESEL FUEL OIL

All types of heating and construction contracts arranged



LALONDE—TAILLON

Mr. and Mrs. Paul Emile Lalonde, Dunvegan announce the approaching marriage of their daughter Lucie, to Claude Taillon, son of Mrs. Rollande Titley, and the late Alcide Taillon. The marriage will take place in St. James Parish Church, Maxville on Monday, Sept. 3rd, 1973, at 4 p.m.

ROLLAND BOURCIER

ELECTRICAL CONTRACTOR

RR2 Alexandria Tel. 525-2377

33-4p

AUCTION SALE

OF ANTIQUES

IN ALEXANDRIA

Just North of Liquor Store

Monday, September 3rd

1 P.M.

Brass bed; corner cupboard; round tables; spool bedroom sets; glass cabinet; chairs; hall racks; dressers; wash stands; pine tables; wood cribs; clocks; roll top desks; chairs; box stoves; spinning wheels; colored lamps; crocks; dishes; school bell; churns; telephones; colored glass; pine chest; hundred other antique articles.

TERMS — CASH

W. MARCOUX, Prop. and Auct., Alexandria, Ont., Glengarry County

34-2c

NOTICE

To all Plot Holders in

ST. FINNAN'S CEMETERY

Due to recent regulations by the CEMETERY BOARD OF ONTARIO

It is imperative that outstanding care and perpetual care be paid. Otherwise these plots will be sold in the near future.

JOHN PETER McDONELL,
Chairman, Cemetery Board

34-3c

Border Drive-In

CURRY HILL, ONT.

WED., THURS., FRI., SAT. AUG. 22 - 25

"BILLY JACK"

Tom. LAUGHLIN

— ALSO —

"VANISHING POINT"

ADULT ENTERTAINMENT

Bonus Feature Sat., Aug. 25th Only

"EVEL KNIEVEL"

George Hamilton and Sue Lyon

SUN., MON., TUES. AUG. 26 - 28

Alfred Hitchcock's

"FRENZY"

"SLAUGHTERHOUSE FIVE"

"THE BEGUILED"

RESTRICTED

News from Here and There

LANCASTER

Mr. and Mrs. Pat Hubbard and Mrs. Ed Hunter of Maxville called on friends in Lancaster on Wednesday.

Mr. and Mrs. George Wilson, Ellen and Brenda of Atikokan, Ont., spent last week with their grandmother Mrs. Ernest McPherson before going to Montreal to visit relatives and friends there.

Mr. and Mrs. Lloyd MacDonald of Ottawa were weekend guests of her mother Mrs. J. C. MacPherson.

Rev. and Mrs. Richard Chatterton and children of Burlington, Vermont, have returned home after spending three weeks with her parents Mr. and Mrs. Albert Seguin.

McKell Fraser of Ottawa visited his mother Mrs. T. Scott Fraser during the past week.

Neil Grant left for London on Thursday and will spend a holiday with Mr. and Mrs. R. James Pattingale of Park Hill.

Mr. and Mrs. Robert Brett and children of Toronto spent some time with her brother Robert McRae, Mrs. McRae and family.

Mr. and Mrs. Gerry Blake returned to Canada for the month of August from England.

Sympathy of friends in South Lancaster and area is extended to Mr. and Mrs. Trevor Kerr in their recent bereavement.

DUNVEGAN

Congratulations to Mr. and Mrs. Kennie MacRae (nee Helen Shields) whose marriage occurred on Sat., Aug. 18th at St. Michael's Anglican Church, Maxville. Dinner in Dunvegan Hall.

Mr. and Mrs. Duncan Clark, Pembroke, Mr. and Mrs. Oliver Clark, Mr. and Mrs. Richard Cherry, Ottawa, were home for the weekend and attended the MacRae-Shield wedding.

Janet Hartrick, Joyce, Norma MacLeod, Douglas and Norman Clark, Ewen Hartrick and Kennie MacLeod enjoyed a bus trip to the Thousand Islands on Thursday, through the 4-H Club. They also had a boat trip around the Islands and tours through the castles.

Mr. and Mrs. Norman M. MacLeod, Joyce and Norma, Stewart's Glen, spent Sunday at Rockland visiting her father, John Robinson.

Mrs. Manley Wheeler and family, Chesterville, spent Friday visiting Mr. and Mrs. N. M. MacLeod and family.

AVONMORE

TEACHER RETIRED

Claude Miller, born and educated in this community has had many honors conferred upon him on the occasion of his retirement from the teaching profession after 40 years of dedicated service as principal and teacher on the staff of the Dunnville High School.

Last week at special functions in the Dunnville Recreation Centre and Dunnville High School citizens of all walks of life paid tribute to Mr. Miller for both his professional abilities in the world of education and his achievements in the community, including his role with the Lions International.

At a function attended by large numbers of former students and staff members, Mr. Miller was presented with a portrait of himself which in turn Mr. Miller presented to William Dowdell, the present principal of the Dunnville High School. The portrait will be hung in the school.

Mr. Miller was born and raised in Avonmore, the son of the late Mr. and Mrs. A. O. Miller. He received his honor BA degree in Physics and Mathematics at Queen's University.

Upon his graduation in 1932 he married Miss Alice McMillan of Avonmore, a daughter of the late Mr. and Mrs. D. L. McMillan in a ceremony at the bride's home. That year they moved to Dunnville.

When he started teaching, Mr. Miller was one of eight teachers at Dunnville and he was the only math teacher. By the time he became principal in 1959, the faculty numbered 20 and now it is approaching 60.

His first move up the educational ladder occurred in 1948 when he was appointed head of the math department and vice-principal of the school. He served in this capacity until 1959 when he was named principal.

In 1966 he was named academic supervisor. Later he decided he wanted to get back into the classroom again, so he moved back to munity Hall. Mrs. Kippen, president, was in the chair.

The roll call was answered with the exchange of slips or plants.

Mrs. Kippen welcomed members and friends and said that Mrs. G. Leek and Mrs. A. Vallance had volunteered to be leaders for the fall 4-H Club, she gave a special vote of thanks to them.

Mrs. Leek said that two senior 4-H Club members had expressed interest in becoming assistant leaders.

Grandmothers' Day will be held on July 27th. Entertainment committee will be Mrs. F. McNaughton, Mrs. E. A. MacEwen, Mrs. J. Sinclair.

Mrs. Kippen said that many members had enjoyed the Moose Creek WI anniversary celebrations.

The hostess, Mrs. E. A. MacEwen, spoke on the motto, "In the heart of the bulb is the promise of spring". Comparing the nurturing of seeds to the rearing of families.

Mrs. J. Christie spoke on the care of different types of house plants.

Mrs. F. McNaughton again gave unusual current events.

A contest, conducted by Mrs. R. F. MacRae, was won by Mrs. J. Christie.



Will Reside In Kingston

CHISHOLM—MacDONALD

The marriage of Lorna Marion MacDonald and Bernard Joseph Chisholm took place in St. Raphael's Church at 4.30 p.m. on Monday, August 6th. Rev. M. J. O'Brien officiated at the ceremony while the bride's brothers Greg and Ronnie MacDonald served as altar boys and the groom's father, Alex Chisholm was lector. Mrs. Joan MacDonald and Edwin Baker, aunt and uncle of the bride were soloists and Sister Laurette Brodeur was organist.

The bride is the daughter of Mr. and Mrs. Cameron MacDonald of Green Valley and the groom is the son of Mr. and Mrs. Alex Chisholm of St. Andrews.

Given in marriage by her father, the bride was lovely in an original self made gown of Swiss embroidered cotton voile with v neckline, full bias skirt and long fitted sleeves ending in a frill. A short train fell from the waist and cap of matching material held her veil of tulle which extended beyond her train. She carried a bouquet of white and cream colored camelias, stephanotis and baby's breath. She also wore a strand of pearls and earrings, the groom's gift.

Attendants were Mrs. Melanie Muree of Cornwall and Gayle MacLean of Toronto and the bride's sister, Sheila MacDonald. They wore gowns similar in design to the bride with short sleeves all in Swiss dot voile in shades of blue green and yellow, respectively. They carried bouquets of daisies, pompoms and baby's breath and their headpieces were short circular veils in the same fabric as their gowns.

The best man was Christopher Chisholm, cousin of the groom and ushers were Cameron Chisholm the groom's brother and Stuart MacDonald, the bride's brother.

The reception followed at Green Valley Pavilion where a buffet dinner was served.

For their wedding trip to the Maritimes, the bride wore a long skirt with shirred waist and matching halter top in blue crepe with white accessories and corsage of white orchid with pink roses.

They will reside in Kingston.

LAGGAN

On Tuesday, Mr. and Mrs. Bob Armstrong, Ottawa, visited Mr. and Mrs. Malcolm N. Grant and were accompanied back by Ian Armstrong who spent his holidays on the farm.

Mr. and Mrs. John Dingwall, Kemptville, spent Thursday with Mr. and Mrs. Norman Stewart.

Visitors with Mr. and Mrs. Neil J. MacLeod on the weekend were Mr. and Mrs. D. Dolson, David and Ross, London, Ont.

Mrs. H. Goodman spent the weekend at Metcalfe.

Clifford Cameron, Lachine, visited his mother Mrs. Donald MacLeod on Sunday.

Mr. and Mrs. Lloyd Anderson and family Montreal, are vacationing at their summer residence.

Dunvegan WI Study Craft

The July meeting of the Dunvegan Women's Institute was held in the Dunvegan Hall with Miss Olive Ferguson, president, presiding.

The motto, Creativity, a satisfying pleasure" was commented on by Mrs. Mack MacRae. Roll call "name your favorite hobby".

Mrs. W. J. Baxter, whose topic was "crafts", gave a very interesting talk on the subject. Mrs. Baxter had previously asked the members to bring some of their handwork. A large number of articles were on display.

Demonstrations were then given on "Leather Tooling" by Mrs. Walters. Christmas tree decorations by Mrs. R. Metchet, "Ceramics", Miss Chistena Ferguson, "Liquid Embroidery", Miss Monica Smith, "Wood Carving", Mrs. W. J. Baxter.

A social hour followed with refreshments. Mrs. Leslie MacKinnon, Mrs. Crossland and Mrs. Neil MacRae were hostesses.

Vitrerie Theoret Glass

MAIN ST., GREEN VALLEY

WE SUPPLY and INSTALL

STORE FRONTS — ALUMINUM DOORS and WINDOWS — CAR GLASS — THERMOS PANES PLEXIGLASS — MIRRORS — TABLE TOPS SHOWER DOORS, GLASS OF ALL TYPES

Authorized Dealer for KAISER ALUMINUM SIDING

LEO B. THEORET, Prop. Tel. 525-2704

45-tf

The rewarding art of Self-Defence.

The best protective equipment against job accidents is already yours—your eyes, your ears, your brain.

Keep alert, work defensively, and you'll stay on the job.

Self-defence is the secret of safety. You've got a lot to live for; work defensively, and enjoy life.

The sure way to safety is Self-Defence.

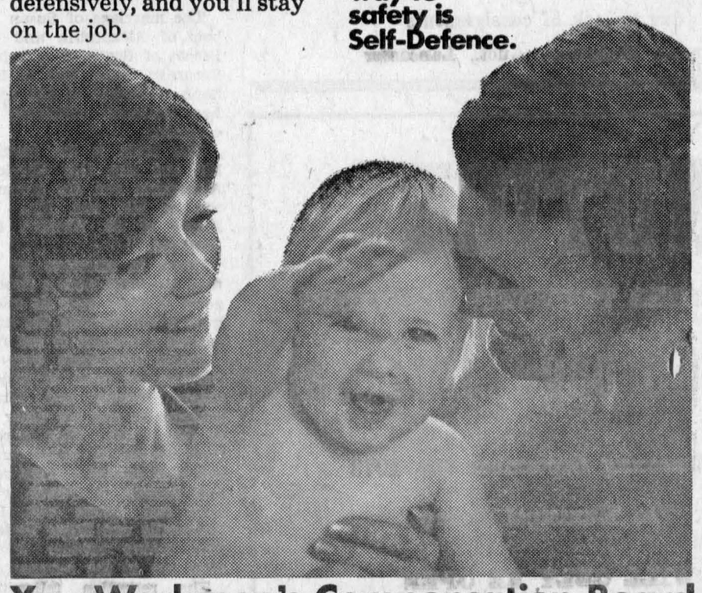

Your Workmen's Compensation Board and The Safety Associations, Ontario

Menard Fairway Centre

LIMITED

ALEXANDRIA TEL. 525-2207

LUNCH BOX Made by Canadian Thermos. Red or blue. 97c	PAPER REFILLS 200 sheets refills, lined or plain. 57c	SCHOOL BAGS Small school bag with a Free 39c coloring book. 99c
COLORING PENCILS 30 Laurentian coloring pencils, valued at 3.29. 1.97	GIRLS' SHOES Clearance of a group of leather shoes, size 11 to 3. 2.77	BOYS' SHOES Suede shoes and others, size 9½ to 2½. 3.88
BIC PENS 3 Bic pens valued at 87c. 37c	LADIES' SHOES Casual shoes for back to school, size 5 to 10. 4.00 to 5.00	JOGGING SHOES Joggers for back to school as low as 3.97
ELECTRIC KETTLE by Hoover Reg. 10.95 Sale price 7.88	UPRIGHT CLEANER by Hoover Value 79.95 Special 58.88	BOYS' PANTS Permanent Press, size 8-16 ideal for school. 2.88

St. Lawrence College of Applied Arts and Technology

Cornwall Campus, Windmill Point

Continuing Education at St. Lawrence College

Certificate Program for Adults Offered in the Evening Beginning in Sept. 1973

Accounting
Computing & Information Processing
Manufacturing Management
Retailing
Ontario Real Estate Certificate
Graphic Arts
Etching and Printmaking
Painting and Drawing
Ceramics and Sculpture
Photography
Social Service Administration

Engineering Technician (Level I)
Chemical — Civil — Mechanical
Senior Engineering Technician (Level II)
Chemical — Civil — Mechanical)
Engineering Technologist (Level III)
Chemical — Civil — Mechanical
Stationary Power Engineering
4th, 3rd, 2nd and 1st class
Academic Upgrading
Level I Certificate (Grade 1 - 8)
Level II (Grade 9 - 10)
Level III (Grade 11 - 12)

Registration in Cornwall at St. Lawrence College, Windmill Point

DAY: 9.00 a.m. - 5.00 p.m. Tues., Wed., Thurs., Fri., Sept. 4th, 5th, 6th and 7th

EVENING: 7.00 p.m. - 9.00 p.m. Thurs. and Fri., Sept. 6th and 7th.

FEE: $15.00 per course in general

For further information about the certificate program of your choice, please contact:

EUGENE CARDINAL, Chairman,
Continuing Education
St. Lawrence College, 933-6080 Ext. 213

Caisse Populaire du Sacré-Coeur d'Alexandria Ltée

FONDEE LE 5 AOUT, 1953



a l'occasion de notre 20ième Anniversaire nous payons

9%

Certificat de Placement Guaranti

POUR UNE PERIODE LIMITEE SEULEMENT

JEAN-MARC VIAU, Gerant

OMAF DATA

A report from your Glengarry Agricultural Office

by Gary R. Buck

HIGH PROTEIN CORN SILAGE

Yes, because of high prices on purchased proteins, high protein corn silage is the material to have in your silo for this coming winter. Why not have your silo full of corn silage testing 12 to 13% crude protein on a dry matter basis instead of silage like last year's, that tested 7 to 9% crude protein. It would be wonderful if we could grow 13% protein, high tonnage corn silage but we can't. The next best step is to add protein additives to our corn silage at silo filling time to bring it up from 8 to 12% protein.

This fall every dairyman should consider and should actually add one of the available protein additives to his corn silage.

(a) Urea—contains 280% crude protein equivalent and should be added to corn silage at a rate of 0.5% ie. 10 lbs. per ton of 30% dry matter silage. If the silage is drier, correspondingly more urea should be added. Urea must be mixed thoroughly with the silage and it is preferable if this material (corn silage and urea) is put through a blower. Just putting the urea on top of the load of silage and then unloading the material into a horizontal silo without going through a blower is not good enough. If the silage is below 30% dry matter and if silage juices will likely seep from the silo it is recommended that urea not be applied to the silage. Urea costs about $120 to $130 per ton.

(b) Urasil—is a mixture of urea in water with additional sulfur. This product contains 110% crude protein equivalent and should be applied according to manufacturers recommendations. CIL is handling this product in Eastern Ontario. Applicators are also available from CIL to apply the urasil to your silage. It costs $67 a ton FOB Kemptville or $77 a ton at the farm.

(c) Aqua ammonia—is ammonia dissolved in water. It contains about 125% crude protein equivalent. It costs about $40 a ton and is available in Eastern Ontario from the United Co-operatives of Ontario (U.C.O.). Applicators are available from them as well.

(d) Pro-sil—is a mixture of ammonia, molasses and minerals. It contains 85% crude protein equivalent. This product was first developed and tested at Michigan State University. It cost about $106 per ton last year and we haven't yet received a 1973 price on this product. It is more costly than the other three products, but it makes a much more complete feed since it contains minerals etc. Brockville Chemicals Limited sell this product and applicators are available from them.

Most of the manufacturers have mineral and premix packages that best complements corn silage treated with their specific protein additive.

Other corn silage protein additives may be offered for sale in Eastern Ontario this fall in addition to those mentioned above.

We strongly urge you to contact your local distributor to discuss protein additives with him. It will mean literally thousands of dollars to you in either lower purchased feed costs or increased milk production.

R.C.M.P . . .

(Continued from page 1)

petition Case Michels, Finch, exhibited the grand champion bull and placed second in the best display of five animals. Wesley Ferguson, Newington, was major exhibitor and among his wins were junior champion heifer, best group, grand champion and best display of five animals.

David MacIntyre, Finch, merged as the Ayrshire breeder with the most red ribbons to his credit with Gerald Kittle, Chesterville, runner-up. Other exhibitors included George Hehir, Newington and Clarence Henderson, Avonmore.

Floyd Dingwall, the well known Jersey breeder from Berwick, showed the best uddered cow in the three breed classes. In addition Floyd carried off grand and reserve grand champion bulls and the junior and reserve junior champion bull. Ralph Mackenzie, Finch, also had fine exhibit of Jersey cattle and carried off several championships.

Superintendents of the horse classes reported twelve horsemen from the district were at the Fair and shared the prize money. A newcomer to the Avonmore scene, George Shoniker, Lancaster, had a fine showing of general purpose horse. Lyle Baker, Williamsburg, who has been exhibiting at Avonmore Fair for many years was again a top showman. An interesting horse back riding race. open to residents of Roxborough Township 15 years and under, resulted in two brothers, Gaeton and Dwayne Bovin, Moose Creek, carrying off top honors.

Entries in the horse races were so heavy that it was necessary to make two races out of one to accommodate the horsemen.

In the opening ceremonies Earl Canham, president of the sponsoring Society, welcomed all visitors to the Fair and thanked fair officials and exhibitors for their co-operation and interest.

The honors for officially opening the fair went to Cst. Louis Emond, Long Sault detachment of the Royal Canadian Mounted Police. Constable Emond thanked Fair Board officials for the opportunity of sharing in this manner the Force's 100th anniversary. A special display, focussing upon the RCMP's Centennial, had been attractively arranged in the main agricultural hall.

Keith Clingen, congenial disc jockey from Cornwall, em-ceed the program from the platform, highlighted by appearances of the Finch Legion's Junior Pipe Band; a stage show by the Brisson Brothers, of Cornwall; and dances by Tammy Ouderkirk, accompanied by Piper Marilyn MacMillan.

No fewer than 30 ladies displayed their rolling pin skills in a contest which was originated and sponsored by Archie G. MacMillan. Cathy Flanagan, Avonmore, in her third try threw the rolling pin a distance of 82 feet, followed by Mrs. Christene Jans, Maxville, and Janet Tym.

The softball tournament, involving 12 teams, was a real crowd pleaser. Play got underway Saturday morning and continued throughout the afternoon and evening and climaxed with the finals Sunday afternoon.

School attendance prizes went to Raymond Delaney, Scott Rombough, Claude Hebert and Bruce McKay.

David Charles Ouderkirk was winner of a safety helmet in a contest sponsored by the Stormont Farm Safety Council.

Ten Year Old Boy Wins Red Ribbon For Cake Exhibit At Fair

To the many visitors in the main agricultural hall at Avonmore Fair last Saturday one exhibit may very well have escaped their attention. That was a frosted chocolate layer cake, made and exhibition by Scott McIntyre, 10 year old son of Mr. and Mrs. Burns McIntyre, of Avonmore. That cake from among several other entries won the red ribbon and qualified for the five dollar cash prize awarded by the Fry-Cadbury Ltd.

It was indeed Scott's first cake to grace the shelves in that fair house but not his first effort in baking. Friday morning Scott announced to his parents he was going to make a cake and take it to the Fair. His father admits that his parents' contribution was taking the eggs out of the refrigerator.

Other top exhibitors in the home cooking sections were Mrs. Cecil McKendry, Cornwall; Mrs. Jean Canham, Avonmore Mrs. Kenneth McPhail, Lunenburg; Mrs. Medi Godard, Crysler; Mrs. Eileen Tait, Maxville and Mrs. Betty MacDonald, Cornwall. There was a beautiful display of home baking and competition among all the exhibitors was very keen.

In the household articles quality too was good and the number of ehibitors well maintained. In the many classes major exhibitors were Mrs. Eileen Tail and Mrs. Hilda McLean, Maxville; Mrs. J. B. Johnstone, Jr., Avonmore and Mrs. Charles Brownell, Finch. Mrs. Brownell emerged the champion quilt maker with at least two red ribbons placed on her entries in special classes. The UCW of Chalmers United Church, Finch, entered the prize winning quilt in a contest open to organizations. Mrs. Hilda McLean won two firsts for quilts in the regular classes.

There were at least nine exhibitors in the flower show, among them Miss Dawn Wert, Avonmore; Mrs. Charles Brownell, Mrs. Eileen Tait, Mrs. Gordon Ross, Martintown, Mrs. Marion Whitton, Ingleside; Mrs. Hilda McLean, Mrs. Allen McIntyre, Avonmore; Mrs. Kenneth McPhail and Mrs. Jean Canham.

In the commercial cheese exhibit, Rheal Wathier, Chesterville, appeared to be a major winner, followed closely by Lawrence Lalonde, St. Andrews West and Hubert Besner, Alexandria.

Judy Lang, Avonmore, won first prize in the class featuring fire safety posters. In the junior section winners included Raymond Delaney, Harold Matte, Eizabeth Whitton, Ingrid Veltheim and Scott McIntyre.

50 rue Main St. N. Alexandria, Ont.

CLINIQUE CHIROPRATIQUE

BRANDON

CHIROPRACTIC CLINIC

613-525-2063

Sur rendez-vous — by appointment

7-tf

ATTENTION HORSE-LOVERS!

Ontario Dressage Championships

Wed., Aug. 29th

Centennial Farms

"LITTLE THIRD" KENYON

Admission Free

See Canadian and American Olympic Riders

34-1c

FRESH

Graded Eggs

Wholesale and Retail

Cedarcraig Farm

2nd Kenyon next to Glengarry Transport

Tel. 525-3517

25-tf

NOTICE

The residents of Glengarry County are hereby notified that Mr. James Wightman has resigned as Area Weed Inspector.

Pending the appointment of a successor, any matters related to the provisions of The Weed Control Act are to be directed to either Mr. Basil Crawford, Area Weed Inspector for Stormont County, Finch, Ontario, Tel. 984-2566, or the Administrator, Clerk-Treasurer's Office, P.O. Box 698, Cornwall, Ontario, Tel. 932-4302.

R. J. LAPOINTE,
Administrator, Clerk-Treasurer,
United Counties of Stormont,
Dundas and Glengarry

34-1c

Monster Bingo

IN CORNWALL

$3,200

IN PRIZES

Thursday, August 30th

BOB TURNER MEMORIAL CENTRE

Doors open at 6 p.m. Admission $1.00

16 Regular Games at	$50
4 Special Games at	$100
1 Share-the-Wealth	
5 Door Prizes totalling	$90
MONSTER SPECIAL GAME	$2000
(If won in 7 nos.—if not, full card for $1,000)	

Buses provided from Hawkesbury and Maxville

OPTIMIST CLUB OF CORNWALL

HYDRAULIC

BARN CLEANER

Hydraulic unit and motor inside building. This sort of drive eliminates the gears, belts, clutches, friction discs and wear and tear of parts. Swing with cylinder.

CO-OP

Prefab Silo

BUTLER

Three cable silo unloader and distributor
Bottom discharge sileage unloader
DION
Self unloading forage boxes

L. Lauzon

FARM MACHINERY DEALER
SALES and SERVICE
57 Kenyon St.,
Alexandria, Ont.
Tel. 613-525-1937

19-tf

LAJOIE

BARN CLEANER

COMPLETELY NEW CONCEPT

No more cables or pillars
New type of mobile elevator
Completely Installed

Free Estimates

ARCHIE GAUCHER
Williamstown
Tel. 347-2863

33-3c

TOWNSHIP OF KENYON

Tenders for Municipal Drain

Sealed tenders, plainly marked as to contents, will be received by the undersigned until 12 o'clock noon,

Tuesday, September 4th, 1973

for the construction of the following drain:

UPPER SECTION OF SCOTCH RIVER DRAIN

Earth Excavation	10,050 cu. yd.
Hardpan Excavation	1,460 cu.'yd.
Rock Excavation	7 cu. yd.

Plans and specifications may be seen at the Township Hall, Greenfield, Ont., or at the office of Stidwill & Assoc., Ltd., Cornwall, Ont.

Lowest or any tender not necessarily accepted.

Tenders will be awarded subject to the approval of the Municipal Board.

S. O'CONNOR, Clerk-Treasurer,
RR5 Alexandria, Ont.

33-2c

AUCTION SALE

FURNITURE and MACHINERY

½ mile west of Dunvegan

AT THE FARM OF THE LATE DONALD IVOR MacLEOD

Saturday, September 1st

1 P.M.

1969 Chevrolet half-ton truck, long box with rack; Fordson Dexta tractor and front-end loader; 7-ft. cut mower; two-furrow and three-furrow plows all with three-point hitch; disc; land roller; seeder; wagon and rack; walking plow; bale elevator 23 ft.; grain auger 20 ft.; two-wheel trailer; wheelbarrow; stump puller; fanning mill; weigh scales 1,000 lbs., litter carrier and track; milker and several units; 10 8-gallon milk cans; Pioneer chain saw; skill saw; electric motors; battery charger; step ladder; ropes; old buggy and cutter, antique; old type washing machine and churn and cream separator; some harness; some lumber including planks; boards and plywood; quantity of oats; several hundred bales 1972 hay crop. Also many other articles common to a farm property; Woods chest freezer and refrigerator combination; Rogers Majestic cabinet television; washing machine; sideboard; rocking chair; washstands; kitchen chairs; bureaus; couch; steel beds; springs and numerous other articles.

ITEMS MAY BE INSPECTED ON DAY OF SALE ONLY

TERMS — CASH

NORMAN M. MacLEOD, Auctioneer, Dunvegan, Tel. 527-5468
KENNETH N. MacLEOD, GORDON F. MacLEOD, Executors

33-3c

AUCTION SALE

OF MISCELLANEOUS ARTICLES

Saturday, August 25th

1 P.M.

ST. ANDREW'S CHURCH HALL

ST. ANDREWS WEST

2 hall racks; wash stands; odd chairs; wash sets and odd pieces; crocks; odd dishes; coal oil lamps; lanterns; marble lamps; typewriter; old telephone; spool bed; fern stand; butter worker; butter bowl and ladle; churn; picture frames; old books; rocking chair; table; new homemade quilt; jardiniere; copper tray; old records; jars and sealers and many other articles.

TERMS — CASH

GORDON ROSS, Auctioneer, Tel. 537-2289, Ingleside, Ont.

34-1c

Lucky Legs Ltd.

ALEXANDRIA

Opening Factory Outlet

Thursday, August 23rd

STORE HOURS: 10 a.m. to 4.30 p.m. Monday to Friday only

All Prices Slashed For Opening Specials

WE HAVE

—DRESSES
—JEANS
—BLOUSES
—PANTS

—TOPS
—SETS
—MEN'S SHIRTS

PLENTY OF BARGAINS

SPECIAL PRICES ON SECONDS

WELCOME ALL

AUCTION SALE

OF LIVESTOCK AND FARM IMPLEMENTS

LOT 9, 3rd CONCESSION, LANCASTER TOWNSHIP

3½ miles north-east of Bainsville; 2 miles north of Curry Hill

Saturday, August 25th

AT NOON

36 milk cows, 11 to freshen Sept. to Dec.; 12 heifers, 18 months; bull, 18 months.

MACHINERY: John Deere 2010 diesel tractor with front end loader; David Brown 880 diesel tractor, used 600 hrs.; Massey Harris 30 tractor; tractor chains, 14x28; John Deere 3 furrow trip beam plow; John Deere disc harrows, 32; International hyd. cultivator, 10 ft., almost new; John Deere seeder, 17 drills, with fertilizer attachment; chain harrows, 10 ft.; 3 section smoothing harrows; Cockshutt 3 section spring-tooth harrows; land roller; Vachon hyd. rigole plow; New Holland hay mower and conditioner, 7 ft., new; New Holland baler, 273, almost new; John Deere side rake; International elevator, 32 ft., steel bottom; Allied elevator, 24 ft., with motor; bale stooker; 2 rubber tired wagons with rack; John Deere self-propelled combine, 10 ft.; New Holland manure spreader 130 bus., new; Belton post hole digger, 12 ins.; McKee snow blower, 520; tractor blade, 7 ft.; 2 feed carts; water pump; 2 watering tanks; horn cutters; cement troughs; steel gate; 2 fire extinguishers; lawn fence; 800 ft. snow fence; scale; 4 single unit De Laval milking machine; GE electric stove, 24 ins.; bureaus; beds and many other articles.

TERMS — CASH

Terms on heavy machinery, ½ cash, balance 3 months' credit, interest at 8%

MARCEL MAJOR, Auctioneer, North Lancaster, Ont., Tel. 613-347-2955
LEONIDE SAMSON, Proprietor, Bainsville, Ontario

33-2c

TOWNSHIP OF LOCHIEL

Tenders For Municipal Drains

Sealed tenders plainly marked as to contents will be received by the undersigned until 5 o'clock in the afternoon

Tuesday, August 28th, 1973

for the construction of the following drains

(a) McDougall Municipal Drain
11,713 cubic yards earth excavation
68 cubic yards hardpan
supplying and installing farm culverts, etc.

(b) MacCallum-MacLeod Municipal Drain
5,860 cubic yards earth
170 cubic yards hardpan
supply and instal 1,150 feet of 6 inch tile, 505 feet of 10 inch tile, catch basin, farm culverts, etc.

Plan, specifications, tender forms, etc., may be obtained from A. J. Graham Engineering Consultants Ltd., Suite 208, 2277 Riverside Drive, Ottawa, Ontario, K1H 7X6. A certified cheque for 10% of the tendered price must accompany each tender.
Lowest or any tender not necessarily accepted, subject to OMB approval.

E. C. McNAUGHTON, Clerk-Treas.
Township of Lochiel
Box 56, Dalkeith, Ont., K0B 1E0

34-1c

1—Coming Events

ANNUAL Memorial Services of Kenyon Presbyterian Church cemetery will be held on Sunday, Sept. 2nd at 11 a.m. and 3 p.m. Rev. John MacKechnie will conduct both services. 34-2p

ATTENTION veterans. Mr. Ian Urquhart Legion Service officer will be visiting the Alexandria Legion in September. Anyone wishing to see him please leave name, number and reason at the Legion Club rooms by Aug. 31, 1973. 34-2c

HARVEST supper St. Margaret's Parish, Glen Nevis, Sunday, October 14th. 34-3c

CORN roast at the Alexandria Curling Club on Sat., Aug. 25th at 9 p.m. Entertainment provided. Everyone welcome. 34-1c

MIXED party for Lynne Anne Cherry (daughter of Mr. and Mrs. Edward Cherry, Toronto) and Norman MacKinnon (son of Mr. and Mrs. Alex MacKinnon, Maxville) in the King George Hotel, Maxville on Saturday evening, September 1st, 1973. Music by Sylvester MacDonald and His Clansmen. Lunch. 34-2p

30th wedding anniversary in honor of Mr. and Mrs. Adolphus Piette to be held in St. Martin de Tours Parish Hall, Glen Robertson on Saturday, Sept. 1st, Falcon's Orchestra. Lunch and refreshments. Everyone welcome. 34-2p

McCRIMMON Ladies' Orange Lodge Social Evening, Raffle and Lunch. Monday, August 27th at McCrimmon Hall. Everyone welcome. Adults 75c. Children 25c. 34-1p

ATTENTION dancers. At Green Valley School on Sept. 9th, the school of dancing Marguerite et Andre will be offering the first and third courses in ballroom dancing, cha-cha, tango, fox trot, etc. For further information Tel. Mrs. Jeannine Legault, 525-1165. 34-2c

CARD party in Greenfield parish hall Monday, Sept. 3rd, 8.30 p.m. Good prizes and lunch. 34-2p

CLAN MacLeod Society of Glengarry will hold its annual meeting and dancing competitions for the Farquhar MacLeod trophy for the Highland Fling and Junior Competition for the ten and under age group. In Dunvegan Hall, Friday, Sept. 14th at 8 p.m. 34-3c

YOU are invited to a mixed party in honor of Paulette Lortie daughter of Mr. and Mrs. Priva Lortie, Green Valley, and Rene Lefebvre, son of Mr. and Mrs. Wilfrid Lefebvre, Alexandria, at Sacred Heart Hall, Alexandria, on Sat., Aug. 25th, advance $1.00 door $1.50. 34-1c

COME to the Western Night and Dance at the Glengarry Golf and Country Club on Sat., Sept. 1st. Dress in Western Style, good music. Everyone welcome, admission $2.00 each. 34-2c

YOU are cordially invited to a mixed party in honor of Bonnie Cameron, daughter of Mr. and Mrs. Henry Cameron and Paul Poirier, son of Mr. and Mrs. Omer Poirier at the Legion Hall, Alexandria, on Sat., Sept. 1st. Orchestra and refreshments. 34-2c

WEDDING reception in honor of Mr. and Mrs. Kennie MacRae (nee Helen Shields) on Friday, Aug. 31st in Dunvegan Hall. Everyone welcome. 34-1c

COMING EVENTS
AT THE
BONNIE GLEN
For Reservation
Tel. 525-3078 or 525-2646

SATURDAY, AUGUST 25th
MR. and Mrs. Evariste Decoeur, Glen Robertson and Mr. and Mrs. Xavier Beauchamp, Dalhousie Mills, cordially invite everyone to a wedding reception in honor of Mr. and Mrs. Lionel Decoeur (nee Suzanne Beauchamp) at the Bonnie Glen. Orchestra, The Arrivals. Lunch and refreshments.

You are invited to a
25th
Wedding Anniversary
in honor of
ARCHIE J. and THERESA
McDONALD
Friday, August 24th
at 9 p.m.
BONNIE GLEN
Sylvester MacDonald and his Clansmen
Lunch and Refreshments
Wedding Mass at St. Raphael's 8 p.m.

FRIDAY, AUGUST 30th
YOU are cordially invited to a mixed party in honor of Leo Paquette son of Jos. Paquette of Lochiel and Noella Quenneville, daughter of Leo Paul Quenneville, at the Bonnie Glen. Norman Chabot Orchestra. Refreshments available.

MONDAY, SEPTEMBER 3rd
MR. and Mrs. Paul Emile Lalonde and Mrs. Alex Titley of Dunvegan cordially invite everyone to a wedding reception in honor of Mr. and Mrs. Claude Taillon (Lucie Lalonde) at the Bonnie Glen. Lunch and refreshments. Willie D. Three Orchestra.

SATURDAY, SEPTEMBER 1st
MR. and Mrs. Rene Menard and Mr. and Mrs. Archie Lavigne cordially invite everyone to a wedding reception in honor of Mr. and Mrs. Bernard Menard (Micheline Lavigne) at Bonnie Glen. Lunch and refreshments. Orchestra Norman Chabot.

SUNDAY SUPPERS DISCONTINUED UNTIL LATER DATE IN FALL

1—Coming Events (Continued)

THE Glengarry Old Time Fiddlers' Association presents Angus MacKinnon and his Scots Canadians, Concert Dance, Sat., Sept. 1st, Community Hall, Maxville. Advance $2, door $2.50; children, 14 yrs. and under 50c. 4-2c

25th wedding anniversary in honor of Mr. and Mrs. Murray MacQueen to be held in Dunvegan Hall on Saturday, August 25th. Good music and refreshments. Everyone welcome. 33-2p

YOU are cordially invited to a mixed party in honor of the forthcoming marriage of Miss Shelley Ryan, Fournier and Mr. Jamie Cunning, Vankleek Hill at the Sportsman Inn, Pointe au Chene, Que., on Friday, August 24, 1973. Music by Ralph Carlson the Country Mile. Everybody welcome. 33-2p

ANNUAL Memorial Service at Kirk Hill United Church Sunday, Aug. 26th at 11 a.m. Offering for the cemetery maintenance fund. 33-2p

KEEP this date open, Turkey Supper, St. Mary's Parish, Green Valley, Sunday, September 16th. 32-34c

COMING EVENTS
AT THE
GREEN VALLEY PAVILION
For Reservation
Tel. 525-1079 or 525-1255

DUE to cancellations, Friday, October 5th and Saturday, November 3rd are now available.

FRIDAY, August 24th — Friends and relatives are cordially invited to a mixed party in honor of Robert Campeau, son of Mr. and Mrs. Paul Emile Campeau, and Carol Vander Haeghe, daughter of Mr. and Mrs. Fred Vander Haeghe, at Green Valley Pavilion. Happy Hookers Orchestra. Lunch and refreshments.

FRIDAY, August 24th—Centennial Room. Private wedding.

SATURDAY, August 25th — Mr. and Mrs. Marcel Gareau and Mr. and Mrs. Rene Poulin cordially invite all friends and relatives to a wedding reception in honor of Mr. and Mrs. Andre Poulin (Jackie Gareau) at Green Valley Pavilion, Alley Kats' Orchestra. Lunch and refreshments.

SATURDAY, August 25th — Centennial Room — Private wedding reception for Karen Wilkinson, daughter of Mrs. Marjorie Wilkinson and William (Bill) Major, son of Mr. and Mrs. George Major.

WEDNESDAY, August 29th—Mrs. Hilda MacDonald and Mr. and Mrs. Gordon Pigeau cordially invite relatives and friends to a wedding reception in honor of Mr. and Mrs. Raymond MacDonald (nee Isobel Pigeau). Lunch and refreshments.

FRIDAY, August 31st — Friends and relatives are cordially invited to a friendly gathering in honor of Johanne Rochefort and Marcel Lalonde at the Green Valley Pavilion. Orchestra Hubert Lalonde. Lunch and refreshments.

SATURDAY, Sept. 1st—Wedding for Nora Viau, daughter of Mr. and Mrs. Aime Viau and Denis Beaupre, son of Mr. and Mrs. Rolland Beaupre. Invited guests only.

SATURDAY, Sept. 1st — Centennial Room. Private wedding.

DUE to cancellation, Saturday, November 24th is now available.

Reserve Now For
1974 Reservations

2—Births

LAPORTE—To Mr. and Mrs. Jacques Laporte, (nee Marcelle Menard) Monkland, at Hotel Dieu, Cornwall on Saturday, Aug. 11th, 1973, a son, 8 lbs. 11 oz., Jacques Junior, a brother for Lyne.

DUBOIS—Claude and Jacqueline (Bellefeuille) proudly announce the birth of their son, Pierre, 8 lbs. 13 oz. on August 1, 1973, at St. Michel Hospital, Montreal, a baby brother for Andre.

FRASER—To Jacqueline and Stanley Fraser at Hotel Dieu, Cornwall on Sunday, August 19, 1973, a daughter, Stephanie Elizabeth.

7—Card of Thanks

ALEXANDRIA 4-H Horse Club. Many thanks from the Alexandria 4-H Horse Club to: Mrs. S. Steenbakkers, Centennial Farms, Mr. Rene Roy, B&G Equipment, The Alexandria IGA, Alexandria Co-Op, Mr. J. Y. Humphries, Mr. Pat Brunet, Glen-Row Stud Company, Lochiel Roads Dept., Mrs. John Grant for their generosity in sponsoring the recent 4-H horse show. 34-1p

CARRIERE—We would like to sincerely thank all our friends and relatives who attended our wedding reception and our mixed party. Special thanks to the organizers.
—Mr. and Mrs. Andre Carriere, Alexandria. 34-1p

CARRIERE—Nous tenons a remercier nos parents et amis qui ce sont rendu a notre reception et soiree mixe. Un grand merci aux organisateurs.
—M. et Mme Andre Carriere. 34-1p

LAVIGNE—My sincere thanks to everyone for gifts and to all those who made my shower such a success. Special thanks to the organizers.
—Micheline Lavigne. 34-1p

McGREGOR—We wish to thank everyone who was so very kind and generous to us when we were moving away to our new home in London, Ontario.
—Margaret, Kathy, Janice and Judy McGregor. 34-1c

MENARD-LAVIGNE—Our sincere thanks to all who contributed to making our mixed party such an enjoyable occasion.
—Bernard Menard and Micheline Lavigne.
Alexandria, Ont. 34-1p

8—In Memoriam

EFFORD—Fond remembrance of a devoted husband George Efford who passed away Aug. 24, 1966.
—Remembered by May and family
Glen Robertson. 34-1c

KENNEDY—In memory of a beloved husband, father and brother John Wilfred (Bill) Kennedy who left us on August 18, 1968.
When we asunder part,
It gives us keenest pain,
But we shall still be joined in heart,
And hope to meet again.
—Betty, Duncan, MacRae and Elma. 34-1c

McDOUGALD—In loving memory of a dear husband George W. McDougald, who passed away August 26, 1954.
We do not need a special day
To bring you to our mind,
For the days we do not think of you,
Are very hard to find.
—Always remembered by his wife, Mrs. Geo. W. McDougald,
Alexandria. 34-1p

MORRISON, RODNEY—In loving memory of a dear son and brother who died accidentally on August 17, 1967.
He would not wish for sorrow
He would not wish for tears
But just to be remembered
Throughout the passing years.
—Lovingly remembered by mother, sisters and brothers,
Montreal.

9—Personal

ARE you in favor of a Community Centre for Charlottenburgh? If you are make sure your signature is on the presentation to be made to the OMB at 10 a.m. on Wed., Aug. 29th. Call 528-4200, 347-2797 or 931-1378. 34-1c

ANYONE opposing the construction of an arena in Charlottenburgh, is not just penalizing himself and his own, but depriving every other family in the entire Township of the right to enjoy a community recreation centre.

D. Danskin, Maxville, suppliers of Scottish goods will give top prices for second hand bagpipes. Tel. 527-2037. 34-tf

I, Maurice Lefebvre, Glen Robertson, hereby advise that I shall no longer be responsible for any debts contracted by my wife, Simone Lefebvre or anyone else. 33-3c

FOR Saw Filing Service call William Chisholm, Maxville, 527-5703. 31-6p

GLEN Guns, Peter St., Maxville, for the best in rifles, shotguns, revolvers, pistols, scopes, mounts, accessories. We buy old or antique guns or pistols. Tel. 527-2153. 20-tf

WE pick up and pay for dead and disabled horses and cows. Tel. 874-2308, John D. McMeekin, Dalkeith, licence No. 174-C-69. 1-tf

PERMANENT nair removal by trained specialist, Studio Pauline Electrolysis. Private location, 2 miles north of Alexandria, Highway 34. Free consultation, Tel. for appointment and information, 525-1104 or 525-2296. Mrs. Pauline Slater. 40-tf

Attention Farmers!
Yes you receive the best prices
For your sick, crippled and dead animals, at our new plant presently in operation in St. Albert
MACHABEE ANIMAL FOOD LTD.
St. Albert, Ontario
24-hour service—7 days per week
We do not use collector agents
Permit No. 242-RP-71 receiving
330-C-71 Collection
TEL. COLLECT
CRYSLER 613-987-2818 34-tf

NIELSEN'S LANDSCAPING and GARDENING
Clean Ups, Removal, Patio, Hedges
Tree Cuttings, Lawn Service, etc.
NIELS NIELSEN
RR2 Alexandria Tel. 525-3209 16-tf

ALEXANDRIA DRIVING SCHOOL
BILINGUAL
Car for rent to take drivers test
For information or appointment
Call 525-1269
G. J. Imbeault, Prop. 14-tf

LAFRAMBOISE AIR CONDITIONING AND REFRIGERATION
Complete Sales, Service and Installation
Cornwall 933-6664 22-tf

10—Lost — Found

LOST or strayed from Lot 6 in Second Kenyon, spotted white and black steer, 6 months old. Anyone knowing whereabouts contact Donald McPherson, Tel. 525-2012. 34-1p

FOUND at the Park, child's watch. Tel. 347-3592. 34-1c

12—Articles for Sale

22 inch Beach stove, Volkswagen camper trailer equipped, Thor automatic washer; ironing board; rolltop office desk. Tel. 347-3053. 34-1c

WHITE enamelled kitchen sink with double fawcet, 1 bathroom sink, 5 vinyl folding doors, vacuum cleaner, floor polisher, kitchen table, 4 burner electric range, double bed, night table, end table, 2 hot plates, rotary broiler, radio. G. Hansen, Glen Norman, Tel. 525-1479. 34-1p

WESTINGHOUSE double oven range, refrigerator, portable dishwasher, all copper tone, 3 for $400. Large dehumidifier used 1 season $75, electric chord organ $75, chrome kitchen set $60, red silk velvet drapes cost $400 sacrifice $75. Tel. 527-2488. 34-1c

12—Articles for Sale (Continued)

FOR sale, frigidaire and electric stove. Tel. 347-2231. 34-1p

53 piece set of dishes, mother of the bride lace coat and dress set, also a double snowmobile trailer. Tel. 525-3982. 34-1c

DOUBLE sink with arborite top and taps in good condition $35, can be seen after 6 p.m. Roland Lanthier, Monkland, Ont. 34-1p

BOY'S 3-speed Mustang bicycle. Tel. 525-3166. 34-1c

TRAILER for sale, sleeps four, solidly made, ¾" ply on steel frame, regular size wheels on dropped axle, screen door, large ice box and cupboards. 525-3369. 34-1p

GOLF clubs for sale No. 3, 5, 7, wedge, putter, 2 woods, leather grips, right handed, bag and cart like new, $75. 525-3369. 34-1p

ONE used flush toilet suitable for a cottage, also one hot water tank. Call 525-3748. 34-1p

CRANE pressure pump complete, with motor used only six months. Also 30 gal. water tank to go with same. Complete, sale price $150. 931-1404. 33-2p

2 8-ft. awnings, orange in color, $15 each. Tel. 525-2413. 33-2c

ELECTRIC stove 220, tricycle, dresser, 2 three-quarter beds, single continental bed and living room set, all in perfect condition. Tel. 525-3303. 33-2c

25 bathtubs, 5 ft. long, assorted colors, minor defects, $25 each. Tel. 514-269-2805 or 347-2744. 33-2c

FOR sale cedar poles different lengths. W. J. McDonald, St. Andrews. Tel. 932-2735. 28-tf

14—Autos for Sale

1970 450 Honda, Robert Abrames, 525-1469. 34-2c

PYRAMID 15 foot trailer, complete with all commodities, fridge, stove, bathroom, sink, 2 gas tanks, sleeps four, 1964 Ford Galaxie station wagon in good running condition, could be seen at R. Leroux, Martintown, 528-4594. 34-2c

FOR sale 1963 Mercury, mechanically fit, Fernand Brunet, Tel. 874-2720. 34-1p

1964 Pontiac convertible, 283 power steering, power brakes, also a camper box, 36" high, all in good condition. Tel. 347-2173. 34-1c

1972 Yamaha 80 in very good condition. Tel. 347-2863. 33-2p

1968 Dodge truck, power steering, new motor, body in new condition, can be used for general transport or for transportation of livestock. Tel. Huntingdon, Que. 264-5004. 33-2c

MOTORCYCLE 1972 Norton Commando 4,300 miles, excellent running order, windshield, carrier and mirrors, bargain, $1,000. Tel. Vankleek Hill, 678-2625. 33-2c

MID summer sell-a-bration till August 20th. Most dealers put on a fantastic sale at the end of the season. Not us. We offer our customers a special discount, and the camping season is just starting. Business hours Mon.-Fri., 8 a.m. till 9 p.m.; Sat. 8-5; Sun. 12-5. Visit Murray's Trailer Sales Highway 2 West Cornwall. Your authorized dealer for: Master Coach (Daulphine), Prowler, Traveliner, Play Cat, Lionel and Merit Truck Campers. 32-3c

15—Farm, Garden Produce

FOR sale, oats straw and second cut alfalfa hay and pulp wood, standing. Henry Lapointe. Tel. 528-4537. 34-1p

FOR sale, 1000 bales of hay, 4th Con. Charlottenburgh. Tel. 347-3565. 34-8p

BALED straw for sale, Dosithe Cadieux, 525-3221. 34-1c

FOR sale, 500 bales of straw, stooked in the field, 40c a bale. Apply to Allan McCuaig, Glen Norman. Tel. 347-2573. 34-1p

FOR sale, 3000 to 4000 bales of hay in stooks. Tel. 347-2965. 34-2c

FOR sale, standing oats and cob corn in parcels or whole lot. Located along Highway 34 at 2nd Con. Lancaster, contact M. Verkuylen, RR1 Lancaster. 34-3c

TWO cords of furnace wood, fireplace elm, for sale. Tel. Roger Deschamps, 525-3578. 34-1p

FOR sale, fresh vegetables from the garden. A kitchen set with 6 chairs just like new, 24 Victoria St. East. Tel. 525-2576. 34-2p

100 cedar poles, 24 ft. long, plus 18 roles of used crib wire. Contact Robert D. Roy, Bainsville, 347-3034. 32-3c

APPLES!
NEW CROP NOW SELLING
also new crop of
UNPASTEURIZED HONEY
STAND OPEN DAILY
10 a.m. to 8 p.m.
MARLIN ORCHARDS
off Highway No. 2, west of Summerstown Road
Tel. 931-1213 34-4c

16—Poultry Livestock

TEN sows for sale, to farrow in about two months, second and third litters. Tel. 347-3312 after 4 p.m. 34-2c

3 registered Holstein heifer calves, 7 days old, also threshed hay. Contact Andre Villeneuve, Maxville 527-5737. 34-1c

FOR sale, 100 Red Rock hens. Tel. Maxville 527-5573. 34-1p

FOR sale, 6 year old Jersey cow, milking, Hector Burton, Dalkeith, Tel. 874-2518. 34-1c

16—Poultry Livestock (Continued)

7 sheep for sale, one Ford tractor. H. Theoret, Moose Creek, 538-2326. 33-2c

FOR sale, pigeons for sale. Tel. Robert Lalonde, 525-1044. 33-2p

FOR sale, 20 Ayrshire heifers, mostly grades, 2 just fresh, remainder to freshen between now and December, Malcolm N. Grant, Alexandria, 525-1317. 33-2p

FOR sale, horses. E. Taylor, Greenfield. 33-2c

HORSE shoeing and trimming. Mel Craig, Avonmore. Tel. 1-346-5570. 31-4p

19—Pets for Sale

PETS, white poodle, small, CKC registered. Tel. 347-2667. 34-2c

THREE Border Collie pups to give away. Tel. 347-2612 after 6 p.m. 33-2c

SEVEN 6-week old pups to give away, part Collie and part German Shepherd, Gilbert Sabourin, Maxville, 538-2532. 33-2c

LHASA Apso, miniature Schnauzer, Old English sheep dog, Boxer, West Highland White Terrier, Collie and Doberman Pinscher. Contact Prieur Kennels Reg'd., South Lancaster. Tel. 347-3420. 5-tf

20—Farm Machinery

6 ft. Massey Harris binder for sale, also old binder with canvass, good for repairs. Tel. Roger Deschamps. 525-3578. 34-1p

PATZ used stable cleaner, one year old, 200 feet of chain. Reasonable price, Lauzon Farm Equipment, 57 Kenyon St. W. Tel. 525-1937. 34-1c

A Clayton's steam cleaner, model 100, in good condition, ideal for garage or farm use. Call days 514-764-3464. 34-1c

ONE row New Idea corn picker in good condition and one Turnco 180 bus. gravity box. Reason for selling, gone out of corn. Also one 3 furrow 3 pt. hitch Massey Ferguson plow. Tel. 528-4210. 34-2c

GRAIN binder in good condition, PTO, on rubber. Tel. 674-5216. 34-2c

ALLIS Chalmers forage silage blower in good condition, Ranald V. McDonald, North Lancaster, Tel. 347-3532. 34-2c

9" silage pipes including hand and distributor pipes for 35 ft. silo. Tel. 347-2319. 33-2c

LAJOIE stable cleaner like new, used 8 months, 60 ft. chute, also 18 8-gal. milk cans, Surge milking machine. Tel. 347-2584. 33-4c

FOR sale, used Dion stable cleaner with 230 ft. chain. W. Akkermans, Tel. 527-5336. 33-2p

ONE Papec harvester powered by 4 cyl. gas engine, complete with corn head, grass head and hay pick-up. Call Gilbert Sabourin, Maxville, 538-2532. 33-2c

21—Real Estate

COTTAGE South Lancaster, immediate possession, terms to discuss. Martin Clement, Tel. 525-3378. 34-tf

HOUSE on Jean St., November possession, terms to discuss, Martin Clement, 525-3378. 34-tf

21—Real Estate

J. P. TOUCHETTE
613-525-2417

COTTAGES
FROM $9,500 to $49,000. Some year round homes with fireplaces, on choice riverside lots. Call for appointment.

ALEXANDRIA
12 unit motel, excellent year round volume, will accept home or farm as trade-in.

5 bedroom home on Dominion St. plus 2 bedroom deluxe apartment in basement, fully finished. Only one of its kind in Alexandria.

3 apartment revenue property with large lot on Main Street, South. Excellent financing or exchange.

RIVERSIDE LOTS
CHOICE variety at Bainsville on 26 acre estate. 1 2-acre lot at South Lancaster, nicest location on St. Lawrence River.

A year round residence near Lancaster overlooking Glengarry Park. 4 bedrooms. Immediate possession. Small down payment.

ST. ISIDORE
GENERAL STORE or could be auto parts, will accept farm as trade-in.

IMMEDIATE POSSESSION
6 HOMES FROM $20,500 to $49,000 WITH EXCELLENT FINANCING

SOUTH LANCASTER
4 bedrooms, 2 bathrooms, spacious kitchen, living room with fireplace and sun room. Part of 11 acre estate. Fully furnished.

NO. 2 HIGHWAY, 4 bedrooms, kitchen and large living room, family room. Overlooking Glengarry Park.

SERVICE ROAD, LANCASTER
3 bedrooms, 2 bathrooms, living, dining, family room and sun room. Furnished. On Lake St. Francis.

BAINSVILLE ON LAKE ST. FRANCIS
3 bedrooms, living and dining rooms. Electric heat.

CURRY HILL
SECLUDED, 1 acre estate on Lake St. Francis. Wall to wall carpet. Field stone fireplace, 3 bedrooms, dining and double living room, 2 car garage.

CURRY HILL
4 bedrooms fully furnished with new double boat house. Can be winterized at little cost.

Immediate Possession
J. P. TOUCHETTE
Alexandria, Ont. 613-525-2417

21—Real Estate (Continued)

E. Vaillancourt
REAL ESTATE BROKER
ALEXANDRIA, ONT. 525-3641

ALEXANDRIA 7 year old 3 bedroom brick bungalow with attached carport, finished rec room and forced air heating. Low 6¼ mortgage can be assumed. Reasonably priced. Possession to be arranged.

ALEXANDRIA area, 50 rolling acres with full 2 storey 4 bedroom log frame home, some outbuildings, good water supply and Baudet River crosses property. Immediate possession.

ST. RAPHAEL'S winterized home, has forced air heating, electricity and good water supply, 7 room including bathroom, on fair size lot. Reasonably priced.

LANCASTER area, 15 acre farm with 7 room frame home, has heating, 4 pc. bath, living room, dining room and large kitchen, good water supply. Barn and other outbuildings. Priced for quick sale.

INQUIRIES are solicited on the above and our many other fine listings.

WHETHER buying or selling Real Estate, contact us for Prompt Professional Service.

CONTACT US NOW IF YOU ARE CONSIDERING SELLING YOUR PROPERTY. WE HAVE BUYERS WITH CASH.

Richard Vaillancourt	525-3419
Jean Menard	525-2769
Raymond Legault	525-1165
Eldege Vaillancourt	525-3641
Leonard MacLachlan	347-2026

WILFRED AMELL
REAL ESTATE BROKER
932-1611

AVONMORE AREA, 240 acres, mostly work land, 3 houses with numerous out buildings, one new silo. Asking $27,500, mortgage at 8½%.

WE'VE EXPANDED

Our offices to serve you better, will you let us help you with your Real Estate needs Ask for Verna Rousseau, Jules Trudel or Simon Villeneuve.

MARTINTOWN area, operating beef farm, 200 acres with comfortable 3 bedroom home, new pole barn plus extra out buildings, good water supply, asking $27,000, bare with $5,000 down, balance at 8%. MLS.

90 acre home site, mostly workland fronting on Raisin River, large barn and implement shed, MLS.

WILFRED AMELL, Real Estate Broker, St. Andrews Rd., St. Andrews West. Call 932-1611, anytime.

MOOSE CREEK. Reasonably priced small grocery with residence, terms available, M.L.S. Details by appointments only. 32-tf

THINKING OF BUYING, SELLING or TRADING NOW OR IN THE NEAR FUTURE?
CALL
R VANDER HAEGHE
REAL ESTATE & MORTGAGE
BROKER
145 Main St. South, Alexandria
613-525-1642

ALEXANDRIA
THREE BEDROOM BUNGALOW has a large kitchen, a sun porch, and oil heating, price $18,000, financing available.

NEW BUNGALOW CENTRALLY LOCATED, has 3 bedrooms, wall to wall carpeting, fireplace, and a finished basement, price NOW REDUCED to $23,000, down payment $5,000.

$1,700 DOWN and $125 PER MONTH pays a $13,500 DOUBLE TENEMENT, it consists of a 2 and 3 bedroom apartment.

4 MILES FROM TOWN, 3 year old 2 bedroom bungalow on a lot of 303x360 feet, price $15,900 financing available.

TRAIN LOVERS, close to a railway there is an attractive building site, it is 1 acre in size, partially treed, and it has a well. It is located 5 miles from town and is only $1,400.

GLEN ROBERTSON
IT EASILY HAS WHAT IT TAKES TO SELL FOR $9,500; 3 bedrooms, 2 storeys, a beautifully landscaped ¾ acre lot, almost new plumbing, almost new wiring, a small barn, and a small shed.

ON HILLTOP, beautiful building site has 174 feet frontage by 174 feet deep, price $1,500, financing available.

MOOSE CREEK AREA
395 ACRES, a house with all facilities and a barn, price NOW REDUCED to $32,000, financing available.

MORTGAGE MONEY NEEDED for clients on GOOD 1st MORTGAGES, will pay 10%.

22—Farms for Sale or to Let

6 acre farm with brick house and barn, one mile from village. H. Theoret, Moose Creek, 538-2326. 33-2c

FARM for sale, 145 acres of good land, good buildings, Esdrias Gauthier, St. Bernardin. 33-3c

21—Real Estate (Continued)

SAUVÉ
REAL ESTATE LIMITED
(REALTORS)
39 MAIN ST. NORTH
ALEXANDRIA
613-525-2940

THIS week's special, farm half mile east of Alexandria, on paved road, 6 acres wide, ideal for selling frontage lots in the future, sound 2-storey home, with 2 bathrooms, new automatic oil furnace, large new double garage, $20,000.
BUNGALOW type home with rooms in roof peak, on Lochiel St. West, Alexandria, all conveniences, with a nearly finished upstairs apartment, and a possibility of one downstairs. Low taxes.
GENERAL STORE, with large turnover in local village, good living for an ambitious hard worker, call us for further details.
COUNTRY HOME on one acre, 1½ miles east of Alexandria, all conveniences.
LAND, 6 acres, on Highway 43, only 2 miles west of Alexandria, high land to build on, 3 acres wide, $5,000 with half cash.
LAND, 30 acres with barn and a well, 4 miles north east of Alexandria, half workable, good country building site, $6,000, don't miss it.
FARM complete, Curry Hill area, 150 acres fertile, stonefree soil, home fully remodelled, barn has stable cleaner, milk house, bulk tank, plus 32 cows and young stock, some machinery including excellent tractors, $53,500.
PICTURESQUE FARM on north side of Highway 2, overlooking the St. Lawrence River just west of Curry Hill, 85 acres, immaculate frame home, sound, painted barn, superbly landscaped with many trees and flowers.
WATERFRONT HOME on Lake St. Francis, ideal residence which combines lake shoreline, country living and well being. Enjoy this home now, not only on retirement.

BROKERS
Adelard Sauve 525-2940
Maurice Sauve 525-2940

ON DUTY REPRESENTATIVES
Lionel Glaude Lanc. 347-3029
Paul Emile Levert Alex. 525-3971
Rolland Glaude Corn. 933-8196
Germain Glaude Lanc. 347-2586
Fernand Bonin,
St. Anne de Prescott 674-5728
Guy Bonin St. Anne Pres. 674-5248
Fernand Glaude. Corn. 933-4498
Andre Menard, Gr. Valley 525-3307

24—Houses for Sale or Rent

HOUSE for sale, at 16 Derby St. 2 storey, 4 bedrooms, complete bath downstairs. Toilet upstairs, lot 42x83 in Alexandria. Tel. 525-2548 or apply at 38 Clement St. 34-2c

HOUSE trailer for sale 8x33. Apply at 368 Dominion St. South. Tel. 525-2605. 34-4p

FOR sale, 3 bedroom bungalow, finished basement, landscaped, $23,500 at 388 Dominion St. South. Tel. 525-3202. 34-2p

40 acres land in Cardinal with summer cottage, 1 mile north of Highway 401 on paved road, partly treed. Price $8,000 or best offer, with $3,000 down. Owner G. Hansen, Glen Norman. Tel. 525-1479. 34-1p

THREE bedroom house for rent in 3rd Kenyon, 3 miles west Alexandria, all conveniences, renovated last year. Available Sept. 1st. Albert Faubert. Tel. 525-2182. 34-1c

HOUSE to let in Maxville, ideal for retired couple. Tel. 1-613-733-4653 Ottawa, evenings. 34-1c

PRIVATE Sale — 2 storey house, Robert street, Maxville, available immediately. Kitchen, dining room, living room, coloured bath, 3 bedroms, verandah and garage. Newly painted exterior and new oil furnace. For appointment call F. Cumming, Ottawa, 224-5959. 34-2c

PROPERTY for sale, 12 miles north east of Cornwall. Large lot 425 by 100 with a modern 4 bedroom two storey house and a two bedroom bungalow, both houses new siding, and large cement block building with refrigeration equipment. Priced reasonable. Apply to Mrs. Raymond Beaudette, 2079 Seafare Drive, Oakville, Ont., Tel. 827-4026 or Martintown 528-4256. 33-2c

LOVELY country home must be sold, has to be seen to be appreciated, 4 large bedrooms, modern kitchen, 4 piece bathroom, large dining and living room, aluminum and stone siding, greenhouse 25'x 50', gardens, lawns, on lot approx. 314'x206' on Highway 138, 3 miles north of Highway 43 and 14 miles north of Cornwall, approx. 45 miles from Ottawa. Owner, Maxville 527-5726. 33-1c

25—Houses Wanted

DECENT family of four wants to rent 3-4 bedroom house-apartment from September 1st. Call 525-1805. 34-1p

26—Lots for Sale

FOR sale a lot with 89½ ft. frontage on Clement St. Apply at Lauzon's Store, 57 Kenyon St. W, or at 81 Catherine St. 23-tf

31—Wanted — Miscellaneous

PERSON would like to buy property in village with all facilities. Write giving details to A. Grenier, 420 York St. St. Barthelemy (Berthier) Que. JOK 1X0, no agents. 34-2c

WANTED, complete used household furniture and antiques, dining room sets, brass beds and and other used items. Tel. 525-1738. Marcoux's Furniture. 38-tf

WANT ADS
DON'T COST
—THEY PAY!

33—Apartments, Flats To Let

2 bedroom apartment not heated, available Sept. 1st. Tel. 525-1568. 34-1c

TO let, 2 bedroom apt., all conveniences, near high school, suit school teachers, available Sept. 1st. Tel. 525-2668 after 5 p.m. 34-1p

FOR rent, modern bachelor apartment furnished or unfurnished, available immediately. Tel. 525-1330 or 525-2462 evening. 30-tf

35—Rooms — Boarders

FURNISHED room to rent on Mill Square, Alexandria. Elderly lady preferred. Available immediately. Tel. Cornwall collect 932-7680. 28-tf

WANTED roomer. Tel. 525-2516. 27-tf

39—Help Wtd., Male, Female

WOULD like to have a baby sitter in my home for September 1st. Five days a week. Tel. 525-1792. 34-1p

RELIABLE baby sitter required, starting mid September. Live in or out. Day duty. Experienced person preferred. Tel. 347-3053. 34-1c

WANT to make money ladies We want four trainees for the future in men and ladies cosmetics. In addition, we pay $10 each for hostesses to arrange cosmetic parties. Call Margaret or Brian, 874-2728 or collect to 514-683-2458. 34-2c

EXPERIENCED operators, 37½ hour week, top salaries paid for those with experience. Also available, Sewing School we pay you as you learn, 17 years of age and up, need only apply in person Lucky Legs, Alexandria. 34-1c

AVON asks: "Can you spare the time?" If you can, you can earn extra cash or back-to-school expenses and new clothes for yourself as an Avon representative. Call H. Wood, 1107 Princess St., Cornwall, Ont., Tel. 932-2511. 34-1c

THE STORMONT, DUNDAS AND GLENGARRY COUNTY BOARD OF EDUCATION
requires for September, 1973
Teacher of Music and Some Oral French
for
—Lancaster Village P.S.
—Lancaster Township P.S.
—Glen Walter P.S.
—Williamstown P.S.
Salary range — $5,600-$16,400
Apply in writing to:
L. F. LAWSON,
Board of Education,
Alexandria, Ontario 34-1c

THE STORMONT, DUNDAS AND GLENGARRY COUNTY BOARD OF EDUCATION
requires immediately
PRINCIPALS' SECRETARY
for
Maxville and Roxborough Townships (Moose Creek) Public Schools
—2½ days per week at Maxville
—½ day per week at Moose Creek
Mileage will be paid between schools. This position is for the 10 months of the school year.
Salary range: $4,333 to $5,500 for experienced secretary.
Applications will be received by
MR. L. LAWSON,
Superintendent of Schools,
Board of Education,
Alexandria, Ontario. 34-1c

EXCLUSIVE TERRITORY
LIGHT MANUFACTURING OPPORTUNITY
For Your Area
Full or Part Time
No Selling
Can be done in your garage
Manufacturer of exclusive urilite moulds requires persons to manufacture a variety of ornamental products for the building trade, landscaping trade and local garden centres. By using sand, cement and water and 2 hours a day you could earn up to $35 per day or more.
Company supplies equipment, training and advertising. Minimum of $1,000 required. For appointment to view, write to Box U, The Glengarry News, Alexandria, Ont., giving full name, address and phone number. 34-1c

HOUSEWIVES required two or three days a week as waitresses or cashiers. Own transportation required, 1867 Restaurant, Bainsville 347-2694. 33-4c

SELL real estate. Are you willing to work hard for a few years to establish yourself in a good paying position? Sales experience helpful but not essential. Top commissions paid from the start, become qualified while in your present position. Excellent opportunity to grow with a young employee minded firm. 932-1611, Wilfred Amell Realtor. 33-2c

SERVICE attendant required by Frostad Shell Service Centre on 401 at Ontario-Quebec border. Permanent employment, some mechanical experience an asset, age no barrier. Tel. 347-3568. 32-4c

Additional Classified on Page Four