BLUE RIBBON AWARD 1982

The Glengarry News

BLUE RIBBON AWARD 1982

VOL. 90 No. 43 ALEXANDRIA, ONTARIO, WEDNESDAY, OCTOBER 27, 1982 SINGLE COPY 30¢

Association presses on with homes

The Glengarry Association for the Mentally Retarded (GAMR) is proceeding with its plan to establish five group homes in the county, at least one of which will be located in Alexandria.

The homes are intended to provide a family-type residence for 18 mentally retarded individuals who are currently residing at Glen Robertson in an "institutionalized" home. The GAMR has been trying to replace the Glen Robertson facility for the past three years.

Executive Director Sheila Mayes said she is currently in the process of negotiating leases on specific sites in Alexandria, Maxville and Lochiel Township. The association hopes to have all the leases signed before the next general meeting on November 16, she said.

While one group home in Green Valley has already been approved for six residents, present GAMR plans call for one in Maxville and Lochiel to accommodate four residents each and a two-apartment residence in Alexandria which will accommodate a total of six people.

Mrs. Mayes said "approval in principle" to relocate has already been granted from the Ministry of Community and Social Services but all of the leases must be acquired at the same time.

"We either have all of them or none" she said, but did not disclose the specific locations.

At Alexandria's Town Council meeting last Tuesday, Mayor J. P. Touchette informed Mrs. Mayes that approval from council was not required if existing by-laws governing such facilities were met. In Alexandria and Lochiel, four or fewer unrelated people in a single-unit residence does not constitute a group home. Mrs. Mayes had attended the council meeting to present written objections to a recent decision by the Glengarry Planning Board rejecting an amendment to the Official Plan which would recognize some status for group homes. The objections are being forwarded to the Ontario Municipal Board for review.

Mrs. Mayes said the GAMR had received a legal opinion from its solicitor that the proposed plans would not contravene existing by-laws in any of the areas where the homes will be set up. Letters outlining this position and inviting any objections have been forwarded to the municipalities involved.

In Maxville, the letter has been forwarded to the town's solicitor for a legal opinion.

Maxville Council had previously firmly rejected a proposal to open group homes. However, the municipality's by-laws do not contain any definition of group homes or what constitutes a "family."

Mrs. Mayes said she was prepared to work with council, but "our lawyer's interpretation is that we are not contravening any by-laws."

She said the GAMR would like to open only one home in Maxville to accommodate four senior residents now at Glen Robertson, the youngest of whom is 59.

"We are hoping to integrate with Maxville Manor for some of the senior citizen activities," she said.

She said the association is planning to conduct an informational program for neighbors in the area of the new homes "once all the leases are signed but before the residents move in." The program will include newspaper advertising and the distribution of pamphlets to neighbors.

She added that the association "might ask the local councils for a spot zoning varience after we move in so we don't run into problems in the future."

Mrs. Mayes said she was "not concerned" about arguments that there would be a lack of control over the facilities, pointing out that the homes are licenced under strict regulations of the Ministry.

"If we don't meet their standards they can come in and shut us down," she added.

She also said the association was not opposed to some type of local licencing.

At present, the association is limited to renting homes instead of purchasing because Ministry policies prohibit funding from being used to pay off mortgages.

Mrs. Mayes said the policy was "silly" because the association could be eligible for mortgages through CMHC at two per cent as a non-profit organization.

She said, however, there was nothing to prevent another organization, such as a service club, from purchasing a home and renting it back to the association until the mortgage was retired.



ENJOYING THE AUTUMN SUNSHINE—When Mr. and Mrs. Oakley Bush take out their horse and buggy for an old-time canter about the countryside, it is not unusual to meet envious pedestrians. Here Mrs. Bush stops in Mill Square to pick up Susan Brown for a ride around the square. The family dogs of course are happy passengers. It is also a good way to beat the hike in gas prices.

Staff Photo—Rod MacDonald

Crash kills area man

A 24-year-old Dalkeith man was killed Sunday in a motorcycle accident.

Lancaster Detachment of the Ontario Provincial Police report that Robert Levac was northbound on County Road 33 north of Dalkeith when his motorcycle left the roadway on the west side, flipped a couple of times and came to rest in a creek bed.

Police say the accident took place about 8:10 a.m.

Mr. Levac was taken to Glengarry Memorial Hospital where he died.

He was born in Hawkesbury on November 5, 1957, a son of the late Claude Levac and his wife, Merle Levac of Dalkeith.

His late father owned and operated the Feed Mill at Dalkeith for many years.

He was a truck driver and considered a very careful and dedicated employee. For the past year he had been the driver for MacEwen Fuels Ltd., Maxville, where he has resided.

Left to mourn are his mother and his dear sister, Suzanne of Ottawa.

The funeral was held on Tuesday, October 26 for mass at St. Paul's Church, Dalkeith, at 3 p.m., where Rev. Raymond Dumoulin was celebrant, assisted by Rev. Gerald Poirier, Green Valley. The parish choir was in attendance.

The active pallbearers were Jean Perrier, Eddy Berry, Frank Lavigne, Gerald Clement, Guy Levac and Michel Decoste.

Honorary pallbearers were Ross MacGillivray, Ian MacLennan, Lloyd Hambleton, Gerry Tessier, Michel Duval and Gilles Viau.

Burial followed in the family plot in the parish cemetery where the graveside prayers and final blessings were given by Rev. Dumoulin.

Relatives and friends attended

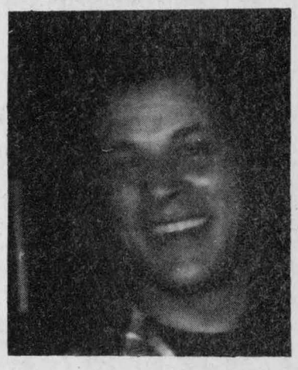

ROBERT LEVAC

from Ottawa, Hawkesbury, Buckingham and other local points.

Cornwall trustees backing Marcoux's school board bid

Separate School Board candidate Aime Marcoux has confirmed rumors that he was encouraged by Cornwall trustees to run against incumbent Cameron McCormick.

Trustee McCormick represents Alexandria, Kenyon and Maxville on SD&G County Roman Catholic Separate School Board.

Mr. Marcoux represented the area for six years prior to 1980 when he ran instead for a seat on Alexandria Council.

He said he did not like town council's method of operations and decided to run for school board again after receiving encouragement from four of the seven Cornwall trustees.

"I have received calls from four trustees in Cornwall asking me to run," Mr. Marcoux said.

There was "some dissatisfaction" among the trustees with McCormick, he explained.

He declined, however, to name the trustees or to be specific about the Cornwall trustees' concerns.

"I really don't want to go into it," Mr. Marcoux said. "I don't want to hurt the man."

Rumors have been flying over the past week that Board Chairman Sheila Tremblay had urged Mr. Marcoux to challenge Mr. McCormick.

Trustee Tremblay said she has also heard the rumors but says they are not true.

She admits to encouraging Mr. Marcoux to seek election, but says she has encouraged several people to run for office because she believes in democracy in general.

"I asked four people in the City of Cornwall to run," Trustee Tremblay said, "and that's like getting people to run against me."

She said she believes in the electoral process and encourages anyone interested to run.

Over the past couple of years Mr. Marcoux has informed her that he was dissatisfied with town council.

"I said why don't you run for school board, but there was no pushing or urging," she explained.

She said she has personally assured Trustee McCormick that she is not backing his opponent.

She expressed surprise, however, that some Cornwall trustees have conveyed to Mr. Marcoux their dissatisfaction with Mr. McCormick.

"How can anyone be critical of Cameron?" Trustee Tremblay said. "He's a good, honest Catholic man."

She said Mr. Marcoux had also been a good trustee.

She said she is "upset" that the issue could hurt the board's unity.

Trustee McCormick confirmed that he, too, has heard rumors but declined to comment further on them.

Candidates meet

A debate for candidates in the municipal elections in Alexandria will be held tonight at 8 p.m. in the Community Hall of the Glengarry Sports Palace.

Candidates for both municipal office and school board will participate.

All participants will be allotted a pre-determined amount of time to speak, following which the public will be allowed to ask questions.

The debate is sponsored by the French weekly newspaper, Le Point.

GDHS construction halted after errors discovered

Construction work at Glengarry District High School is scheduled to resume today following a temporary halt which lasted for more than a week.

In a prepared press statement released yesterday, Director of Education Roger Leblanc, Stormont, Dundas and Glengarry County Board of Education, said "technical difficulties were found to have occurred" in the gymnasium foundation area of the new gym section. The problems were discovered on October 18 by the architect for the project, Michael Kohler.

The contractor, Menard Structures, was asked to stop work on that particular section of the project on October 19 "until such time as a review could be made by the architect, the building committee of the school board and the contractor."

Mr. Leblanc said meetings were held to discuss the matter on October 18, 21 and 25.

"We are pleased to inform everyone that difficulties were resolved to the satisfaction of the concerned parties and that it is anticipated that work will resume on Wednesday, October 27," he said.

Mr. Leblanc said the problems were "not serious" and that the building "is definitely structurally sound."

He said the reasons for the problem were "a matter of interpretation between the architect and the contractor."

While there was a cosmetic problem with some of the brick, the appearance was being fixed up, he said.

He said the project was originally scheduled for completion in late November or early December, but conceded that it may now run into the end of December or early January.

Apartment zoning planned

At least three written objections, and one letter of support have been filed at the town office regarding an Ottawa area construction company's plans to turn St. Margaret's Convent into an apartment complex.

Kemont Construction Company had applied for a zoning change to allow 16 to 20 residential units on the site. The old property would be renovated to accommodate the new units.

The by-law changes were approved "in principle" by Alexandria Council on October 19 and circulated to all residents within 400 feet of the property. Area residents are allotted 21 days in which to respond or raise objections.

Mayor J. P. Touchette said the objections dealt mainly with a lack of available information on the proposed plans.

"They want to know what is going to be done," he said.

Mayor Touchette said the objections will be brought to the next council meeting.

"The developer will be made aware of them and it is up to them (Kemont) to meet with these people and discuss their plans," he said.

In such cases the matter could go before the Ontario Municipal Board for review if the objections are not withdrawn.

Arsonist gets three years

An Alexandria resident has been sentenced to three years imprisonment for arson.

Richard Ingola, 22, of 300 Boundary Road, pleaded guilty to the offence and was sentenced by Provincial Judge Reginald Levesque in Provincial Court in Alexandria yesterday.

Ingola had been held in custody since last May.

He was charged in connection with a fire last May 15 in an apartment building at 228 Main Street owned by Jean Clement. The fire left four people homeless. Damage to the building and household furnishings was estimated at $15,000.

Ingola had a previous record of criminal convictions.

Turn clocks back

Don't forget to turn your clocks back one hour on Saturday night as we return to Standard Time.

There is also a change in some of the train schedule in Alexandria.

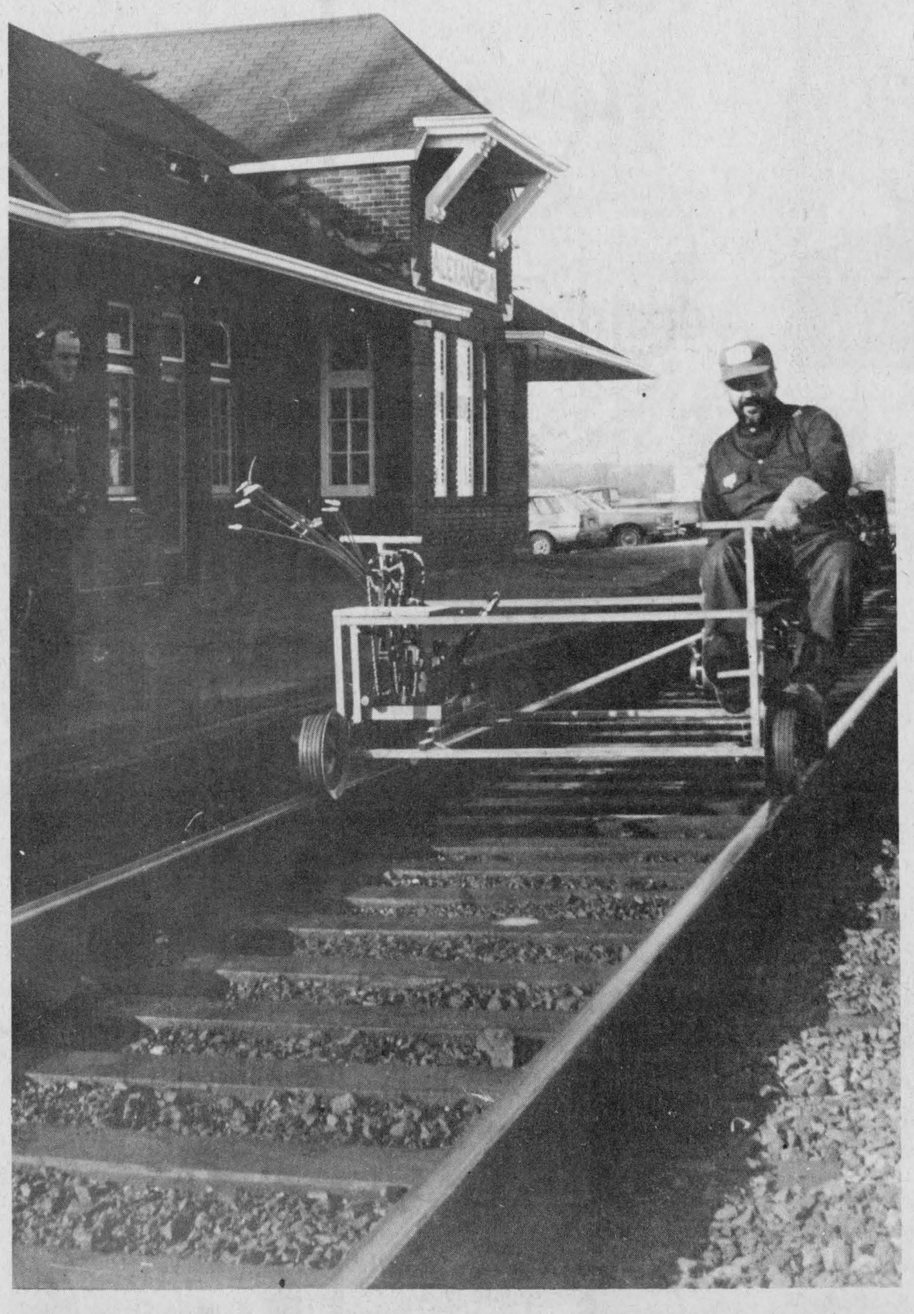

ON THE ROAD AGAIN—CN employee Guy Poliquin loaded up his one-seater at Alexandria station to take materials out to a railroad gang. Staff Photo—Bob Roth

Vacancy remains

Lancaster Village Council will have to fill an empty seat by appointment.

Reeve Bill Cumming said extending the nomination period by 24 hours last week failed to produce another candidate.

Reeve Cumming was elected by acclamation as were three incumbent councillors.

Council will appoint someone to fill the vacancy and the new person will take office in December, the reeve said.

The council has operated with one vacant seat for almost a year due to a resignation.

Warning issued

Alexandria Police Chief Norm Mailhot has reminded Hallowe'en "trick or treaters" to observe all necessary safety precautions this weekend. Youngsters are reminded to wear light-colored clothing and walk on the side of the road facing oncoming traffic.

He also cautioned parents to check all candies and other treats before allowing children to eat them.

The Chief also issued a stern warning to potential pranksters.

"We will not be issuing any warnings Hallowe'en night," he said. "Any offences will result in charges being laid."

He advised motorists to drive with caution and be on the lookout for children.

Polls open Saturday

The advance polls will be open this Saturday, October 30, for all municipal electors who will be unable to cast ballots on November 8. Advance voting will take place at local municipal offices between the hours of 9 a.m. and 8 p.m.

Eligible voters whose names do not appear on the electoral lists will be required to sign an affidavit attesting to the fact that they live in the voting area as of September 25 and meet all of the voting requirements.

Schedule changes

EASTBOUND
8:18 a.m. daily except Sunday
10:34 a.m. daily
12:34 p.m. Sunday only
7:38 p.m. daily

WESTBOUND
8:35 a.m. daily except Sunday
11:37 a.m. daily
3:57 p.m. daily
6:48 p.m. daily
10:02 p.m. daily

Few school board seats contested

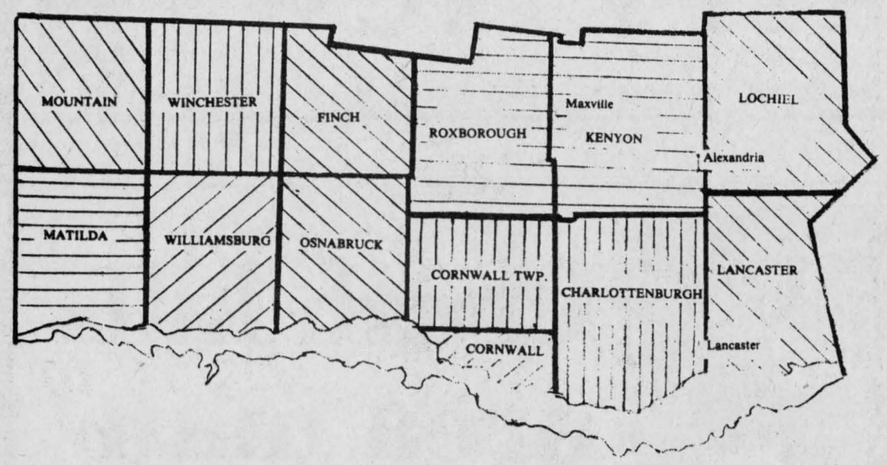

Stormont, Dundas and Glengarry County Board of Education ridings for public school supporters.

1. Roxborough Township, Kenyon Township and Maxville: Fraser Campbell vs Lusia Jasiewicz.

2. Lochiel Township, Lancaster Township, Lancaster Village and Alexandria: Sam McLeod (acclaimed).

3. Charlottenburgh Township and Cornwall Township: Art Buckland (acclaimed).

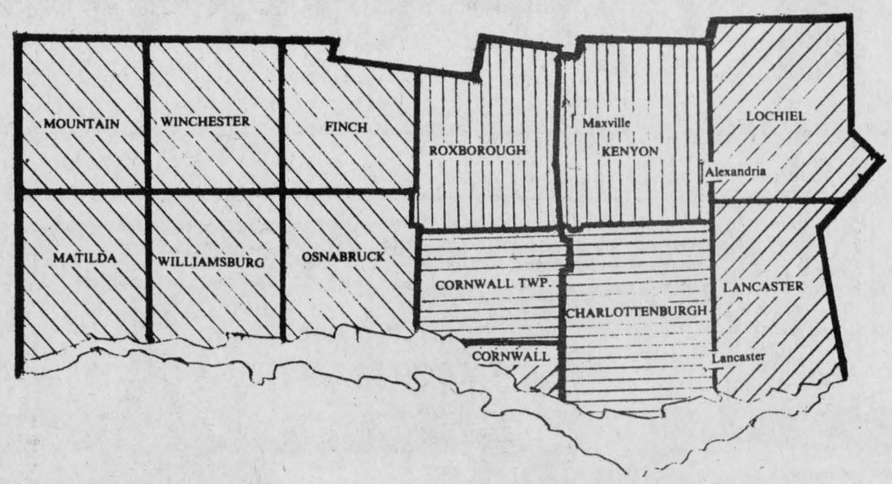

Stormont, Dundas and Glengarry County Board of Education ridings for separate school supporters.

1. Alexandria, Maxville, Kenyon Township and Roxborough Township: Micheline Ouellette vs Jean Lecompte.

2. Charlottenburgh Township and Cornwall Township: Nelson Barque vs Mike Van de Kamp.

3. Lochiel Township, Lancaster Township and Lancaster Village: Lucien Chenier (acclaimed).

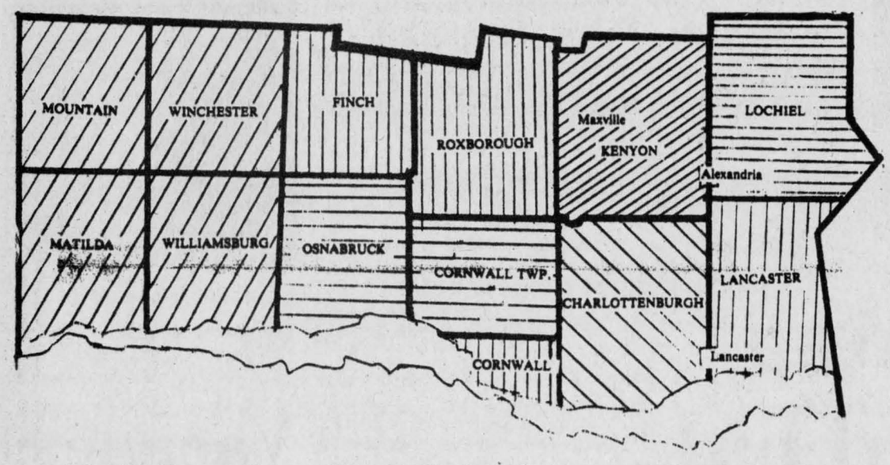

Stormont, Dundas and Glengarry County Roman Catholic separate school board.

1. Alexandria, Kenvon Township and Maxville: Cameron McCormick vs Aime Marcoux.

2. Lochiel Township: Mike Gibbs (acclaimed).

3. Charlottenburgh Township: Charles Giroux vs Ron Eamer.

4. Lancaster Township and Lancaster Village: Bernard Besner (acclaimed).

Roy is named to post

Gerard Roy, a teacher at Glengarry District High School, has been re-appointed to the Alexandria Police Commission for another two-year term, it was announced last week. This will be his second term.

The appointment is made by the Attorney-General of Ontario.

The three-man commission consists of the county judge, the mayor and the Attorney-General appointee.

Pay up 100%

SD&G County Roman Catholic School Board trustees have approved a 100 per cent increase for themselves over three years.

School boards now set their own pay rates. Previously the Ministry of Education set the rate according to a sliding scale based on enrolment.

Trustees will abide by the province's five per cent restraint program this year and only see their pay increase from $200 a month to $210 in 1983.

However for 1984 and 1985, the rates will rise to $350 and $400, respectively.

The chairman's salary of $300 will rise to $315, $525 and $600.

The increases passed without opposition last week.

Business and Finance Administration Committee Chairman Peter Van Moorsel defended the increases as "very fair," noting trustees' pay has remained unchanged at $200 monthly since 1974.

He said the incoming school board has the option of rolling back the increase if it so chooses, but cannot increase it.

He said salaries for other positions have increased since 1974 and that neither the importance of a trustee's position nor workload has diminished during that time.

Firemen respond

The Alexandria Fire Department was called out to a residence at 2 Elgin Street last Monday at 8:15 p.m. A mattress was reported to have caught fire in an upstairs bedroom. Resident George Socque returned home to find the apartment full of smoke. The apartment suffered minor smoke damage.

At 5:08 Tuesday morning, firemen responded to a call at the White Rock Motel where a mattress was smouldering in one of the rooms.

Fire officials report that a guest had apparently fallen asleep with a cigarette burning and awoke to find the room full of smoke.

Fire Chief Gerald Charlebois cautioned about this type of fire hazard and advised people to be careful when smoking in bed.

TELEPHONE (613) 525-4007
Miron Electronic Service
T.V.'s - Radios - Stereos - Microwave Ovens
206 Main St. South
Alexandria, Ont.
(Bob Leroux Furniture) 3-5-7-9-tf *PIERRE MIRON*

ARCHIE'S UNISEX SALON

Barber Stylist Hairdressing

29 Main St. Alexandria
Now with or without appointment
525-3647 43-1p

HAVE THE SCARIEST HALLOWE'EN OF ALL
Tabagie St. Denis
has all the tricks and treats you'll need!
- *Costumes*
- *Masks*
- *Jokes*
- *Decorations*
- *Candy, gum, etc.*

The best selection in town!
Open 7 Days A Week
1 Main St. Alexandria


42-2c

TO THE ELECTORS
Kenyon Township
Having decided to let my name stand for election to the Kenyon Township Council, I feel it is appropriate to list some of the positions I have held in the past which I feel would qualify me to serve you.
(a) Worked 20 years with the Federal Dept. of Agriculture, poultry division.
(b) The past 11 years prior to an early retirement were spent with J. M. Schneider Ltd. as a manager, dairy division.
(c) Have served as a Councillor for the Town of Alexandria.
(d) Am a past president of the Western Ontario Dairymen's Association.
(e) Past president of the Alexandria Board of Trade.
(f) Past president of the Alexandria Lions Club.
(g) Held offices in the Canadian Legion including the post of 1st vice-president.
If elected I will do my utmost to serve you faithfully.
Your vote will be appreciated.
Don Gormley 43-2p

Repairs of All Makes of
WATER SOFTENERS
SALES - SERVICE - RENTAL
525-3877
Traitement d'eau **COMFORT** Water Treament
Gerald Ouellette tf


FOR
Fair
Honest
Sound
Administration
VOTE
FERN SEGUIN
FOR
REEVE
—Local police force for 10 years
—Local businessman for 16 years
—Married, father of 4 children
—Wife, Monique, operates Lic. Bureau
—Member of council for 8 years
—Chairman of Fire and Light Committee for 2 years
—Chairman of Park and Recreation Committee for 2 years
—Chairman of Public Works Committee for 4 years
—Glengarry Sports Palace Board of Directors for 4 years
—Appointed Deputy-Reeve in 1982
—Knights of Columbus member 43-1c

Child Portraits
Family Groups
Weddings
Passport Photos
Thompson PHOTOGRAPHY
Tel... 525-2115
41 Main Street
ALEXANDRIA 30-tf

SUREFIRE
CONVERT NOW!
...SEE SUREFIRE'S LINEUP OF DUAL FURNACES TODAY!

WOOD-ELECTRIC

ADD-ON-WOOD

WOOD-OIL COMBINATION

INDEPENDENT WOOD-BURNING
...and take advantage of the government's "off oil" grants of up to $800.★
Whether you choose our simple to install wood add-on that converts your present furnace to an economical dual-fuel system, or our new wood/electric or wood/oil combinations. SUREFIRE has a central wood-heating system for you.
Surefire manufactures a completely Canadian product... and is totally committed to seeing Canadians achieve as much heating "independence" as possible. See your SUREFIRE dealer for grant details.
All furnaces feature:
- huge firebox
- airtight design
- scandinavian baffle system
- heavy gauge steel construction
- attractive fire red casings

The time has never been better! Investigate one of SUREFIRE'S furnace alternatives. And start saving energy... and money!
★ Product eligibility varies from province to province.
THIS WEEK...
ADD-ON-WOOD—regularly $949
now only $899
Come in for a free estimate on complete installation.
But hurry while quantities last!
(Evening Appointments)
SUREFIRE...
Sparking a revolution in heating independence!
See your SUREFIRE dealer today!
SEGUIN HARDWARE
33 Main St. N., Alexandria Tel. 525-1451 42-1c

Maxville

Velma Franklin
527-5533

EXECUTIVE UNCHANGED

The Young at Heart Club held its annual meeting with a pot luck supper, and the members enjoyment of a delicious meal was enhanced by the beautiful Fall floral decorations in the hall. A full house extended a vote of thanks to President Alice Richer, in particular for her keen enthusiasm for all club projects. The executive remains the same as last year. Euchre winners were Cameron MacLeod, Alice Richer, and Barbara Lariviere. The draw for the afghan will be held at the next open euchre on November 22, instead of September as planned, and please have all the tickets handed in by this time.

SCHOOL HAS NEW SLATE

There were elections recently at the Senior Public School for their Student Council positions. Head girl is Johanne Wilamoski, head boy Kent MacCaskill, secretary Tracy Buchanan, and treasurer Diana Fergusson. Executive on the School Committee are Mrs. C. Campbell, chairperson, Jim Fergusson, vice-chairman, and Mrs. E. Smith secretary-treasurer.

Congratulations to the Boys Soccer Team who won the Glengarry championship for the first time.

There has been a terrific response to the request for old magazines, and the students are glad to have such a choice to help them in their projects.

If more volunteers are waiting in the wings it would be greatly appreciated if they could spare a bit of time to help some students in English or Math for one hour a week. Please contact Principal Russell for further information—527-2131.

THEME WAS "THANKSGIVING"

The Evening Women's Missionary Society of St. Andrew's, Maxville, held the October meeting at the home of President Helen MacLeod.

Group Leader Donnie Vallance conducted the devotions on a Thanksgiving theme. Joyce Fergusson, Anna Mary MacCrimmon, Florence MacLennan, and Murdena Scott read passages of Scripture or verses on the story of Thanksgiving, and seasonal prayers were given by Shirley Fergusson and Wendy Scott.

The president opened the business meeting with "Reflections on Thanksgiving," and members answered the roll call with something for which they were thankful in 1982. Bertha Carter read a report prepared by Gretta Kennedy on the Fall Glengarry Presbyterial which was held in Cornwall, and Presbyterial President Vera MacEwen spoke briefly. Grace MacLeod and Cheryl Munro accompanied the singing of Thanksgiving hymns at the piano. Hostesses for the evening were Megs MacLeod and Vera MacEwen.

CURLING CLUB SET TO GO

The Maxville and District Curling Club has organized for the new season, and first event will be an Opening Bonspiel from November 3-6. This will be a "fun time" only with half of each team made up of new, or almost new, curlers. So if you ever thought you might like to try this sport but didn't want to commit yourself for the year—now is your opportunity. Please call one of the executive this weekend, and book in. President is Jim Bancroft 534-2417; past-pres. Dunc McDonald 527-2189; 1st vice Don Culkin 525-2179; 2nd vice Catherine Kippen 527-5225; treasurer Rene Lalonde 538-2283; and secretary Cris Campbell 527-5656. The directors are Wayne Armstrong, Stuart McKay, Al Douglas, Jean Campbell, Ken McDonald, Marvin Waldroff and Bob Banks. Seasons fees are: men $85, ladies $50, students $25, associate $20 and mixed $30.

BOOK SALE

For all the dedicated readers in the district—don't forget that this Saturday, October 30 is the University Women's annual book sale in Cornwall. At St. John's Church this year, and starts at 10 a.m. All kinds of good reading—bring a big bag.

MANOR EUCHRE

The Manor Auxiliary hosted the last euchre in the residence on October 20 with these ladies winning: Alice Richer, Mary McCuaig and Mrs. MacLeod. For the men it was Cameron MacLeod, Murdie Campbell and Rod MacLennan. Cameron MacLeod also won the door prize. The 50-50s went to Peggy Cline, Mary McCuaig, Jean Chisholm and Rod MacLennan. The next euchre at the Manor will be on Wednesday, November 3 and it will be sponsored by the Sandringham Ladies.

FOUND

Brian Clark found a very nice signet ring at Andre's Gas Bar last week—if the owner will come and identify it he can pick it up there.

PRE-HALLOWE'EN PARTY

As mentioned last week the Firemen are having their Hallowe'en party this Saturday night, but adults only please, sorry no kids. The kids are expected to go out trick or treating on Sunday night for their celebration.

DONATION

The Maxville War Veterans' Club is happy to acknowledge a generous donation of $250 from the Bank of Nova Scotia towards the Monument fund.

LIONS AIDING PROJECTS

And here is a summary of recent activities from the Maxville and District Lions Club. Erwin Shields has been appointed treasurer for the Club, and here is where some of the money raised is going—the two bursaries for deserving Tagwi students have been increased from $50 to $100 each. Soccer uniforms are being purchased for the Junior Team, at about $400. And $75 to the Glengarry Pipe Band for their contribution to the Soccer Tournament. The Soccer weekend, organized and directed by Bill Shields, showed a profit of $1,000. And any time you are at the Arena do patronize the Canteen, because the Lions man this, for their further betterment. On duty here, November 1 to 7, is Bill Munroe and helpers.

BUSHWHACKERS HAVE MEETING

The final meeting of the Maxville Bushwhackers was held at the Maxville Manor, Thursday, Oct. 14, at 7:30 p.m. with the mothers present.

The Manor Residents Council was represented by Tony Poulin, Hughena MacKinnon and Isobel MacRae.

Rev. Frank Bailey gave an interesting talk on making and flying kites based on his experience in Barbados.

We were very lucky to have such a knowledgeable resource person close at hand.

The members put on their skit "Is this the place?" in preparation for achievement evening.

Everyone participated in a rap-up activity called, "The Bell-Ringer Quiz."

A delicious light lunch organized by Kim de Haas was prepared and served by the club members.

REVISITED McGILL

On Monday, Velma and Vivian Franklin spent a very enjoyable day at McGill University with Inez McDonell.



Ian MacLeod dies

Relatives and friends learned with deep regret of the passing of Ian MacLeod on Wednesday, October 20 at the Glengarry Memorial Hospital at the age of 79.

He was born at Lot 13 in the Ninth Concession of Caledonia on May 23, 1903, a son of the late Duncan J. MacLeod and the late Bella Jessie McRae.

He was educated at the local public school, the Vankleek Hill Collegiate Institute, Kemptville Agricultural School and the Ontario Agricultural School, Guelph. Following graduation, he served as agricultural representative of Huron, Northumberland and Brant Counties. In 1945, he returned to the Dunvegan area where he resumed farming on his father's farm.

He was a Life Member of the Masonic Lodge and the Ontario Agricultural Alumni.

On July 1, 1933, he married Grace Evans of Clinton, Ont., who survives, as well as his daughter, Mrs. Gerard Gauthier (Catherine Anne) of St. Bernardin and his son, Donald Ian of Dunvegan. He also leaves to mourn, one sister, Mrs. L. A. Stewart (Sarah) of Dunvegan and one grandchild, Wendy MacLeod. He was predeceased by one brother, Norman.

The funeral was held at 2 p.m. on Friday, October 22 at the Munro Funeral Home in Maxville. The Reverend Gordon Fresque conducted the service. Interment was in Kenyon Presbyterian Church Cemetery, Dunvegan. A Masonic Service was held at the graveside.

The pallbearers were Ian Stewart, Sander Stewart, John Keith MacLeod, Beverly MacQueen, Weldon MacIntosh and Angus John MacLeod.

Percy Fretwell is mourned

A resident of Maxville Manor for the past year and a half, Percy Elgin Fretwell died in Hotel Dieu Hospital in Cornwall, October 19 at the age of 89.

He was predeceased by his wife, the former Myrtle Elizabeth Loverin.

He was born in Maynard, the son of the late Philip Fretwell and his wife, the former Evelyn Mullen and had farmed in that area most of his lifetime.

He is survived by one son and one daughter, William of Brockville and Dorothy (Mrs. Gordon Fresque) of Dunvegan, four grandchildren and four great-grandchildren.

He was predeceased by seven brothers and six sisters.

Funeral was held in the Britnell-Gibson Funeral Home Chapel in Prescott on Saturday with Rev. Gordon Fresque, his son-in-law, officiating.

Pallbearers were Egbert, Dale, Don, Kenneth, Clifford and Floyd Fretwell.

He was a member of the United Church, Masonic Lodge Central 110 and a Past Principal Royal Arch-Mason, Grenville Chapter 22.

A Masonic service was held at the funeral home Friday evening.

Justice McRae attains silver

Miss Nora M. McRae, Justice of the Peace for the Province of Ontario, Alexandria, will, on November 1, 1982, have been with the Provincial Court in Alexandria for 25 years.

She joined Provincial Court, Alexandria, as secretary to the late Magistrate Leopold Lalonde, and has continued ever since.

She attended Alexandria Public and High Schools, took a business course in Ottawa and graduated with high honors.

Upon completion of her business course she returned to Alexandria and entered the law office of the late Donald A. Macdonald, QC, for whom she worked for over two years. Miss McRae was called to the Government Service in Ottawa and remained for a number of years, finally returning to Alexandria where she was employed in the law office of Messrs. Macdonald and Aubry, She was employed for a short while in the law firm of Messrs. Howe, Howe and Rowe, Ottawa.

The Alexandria resident was appointed Justice of the Peace in 1960. She has presided over Traffic Courts in Alexandria and Cornwall for the past 10 years where she is never too busy or tired to help at any time. She is associated with Keith E. Jodoin, Court Administrator, in Cornwall.

BAIRD'S
KOLOR KORNER
Painting - Decorating - Paperhanging
WALLPAPER SALE
30% OFF
from
Oct. 20 to Oct. 30
(including supplies)
FREE DECORATING ESTIMATES
Tel. 527-2843
42-2c



Fair Isle for Fall

See our fine selection of Fair Isle sweaters in a wide variety of styles and colors—perfect for that special gift for that special someone.

— also —

Kilts and Skirts made-to-measure

Jewellery
Fine China

Dancers and Pipers' Supplies
Recordings and more



Scottish Gift Shop
Maxville, Ont. Daily 10-5 p.m. 527-2037
42-1c



REMINDER!
We will be closed
WEDNESDAY
NOVEMBER 3
(ALL DAY)
to prepare for our
15th Anniversary Sale
beginning at 9 a.m.
Thursday
November 4
VIAU'S
LADIES' WEAR
Green Valley, Ont. Tel. 525-2992
43-1c

Electors of Lochiel

May I take this opportunity to solicit your support in the coming municipal election in Lochiel Township.

At this critical time of restraint, as proposed by our two senior governments, I believe that the 12 years that I served as a member of Lochiel Council in three different offices will be an asset.

My particular interests will be in the areas of assistance to area farmers and small business people, adequate housing for our senior citizens and others who by reason of physical or mental disability are in need of help.

The next 3 years will see many changes, particularly the annexation of some of our area, which I understand is already in the initial stages of being accomplished.

I feel that my interest in the community, experience in municipal affairs and my desire to serve all the people of Lochiel are worthy objectives, then I ask you to

VOTE
Alex McDonald X
For
Councillor
43-1c

Businessman
Candidate in Charlottenburgh

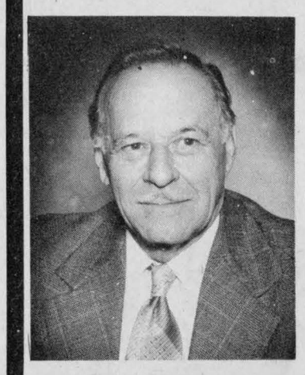

Williamstown:
Businessman, Paul Rozon, will be a candidate for a seat on township council in the November 8 municipal election.

Born and raised in the township, Rozon sat on the Separate School Board in Williamstown and also served as trustee for many years, in the Police Village of Williamstown. He has successfully operated his own Feed & Seed Business for 35 years, and feels this business experience will be a definite asset in the understanding of many levels of council.

The candidate says, Charlottenburgh Township is a big business, and if elected he will do his utmost to see that it is run as such. He also would like to see a more open press to give the taxpayers a better knowledge of what's going on in their township.

43-1c

SAVE $200
COMPLETE WATERBED ST. TROPEZ QUEEN SIZE
SOLID PINE CONSTRUCTION WITH HEATER AND 5 YEAR WARRANTY

OTHER COMPLETE WATERBEDS FROM $299.

- Rich, deep walnut shade
- Comfortable Halcyon mattress
- Handy bookcase headboard
- Halcyon adjustable heater
- Base included
- Waveless mattress available
- King size available



ALL YOU ADD IS WATER
ONLY $399

MONTREAL'S NO. 1 WATERBED COMPANY
WATERBEDS UNLIMITED
5475 Sherbrooke St. W. (near Decarie)
Montreal, Quebec Telephone 482-5897
207 Hymus Boulevard, (at St. John's Rd.)
Pointe Claire, Quebec Telephone 694-5861
FEATURING HALCYON — CANADA'S LEADING MANUFACTURER OF WATERBEDS
43-3c

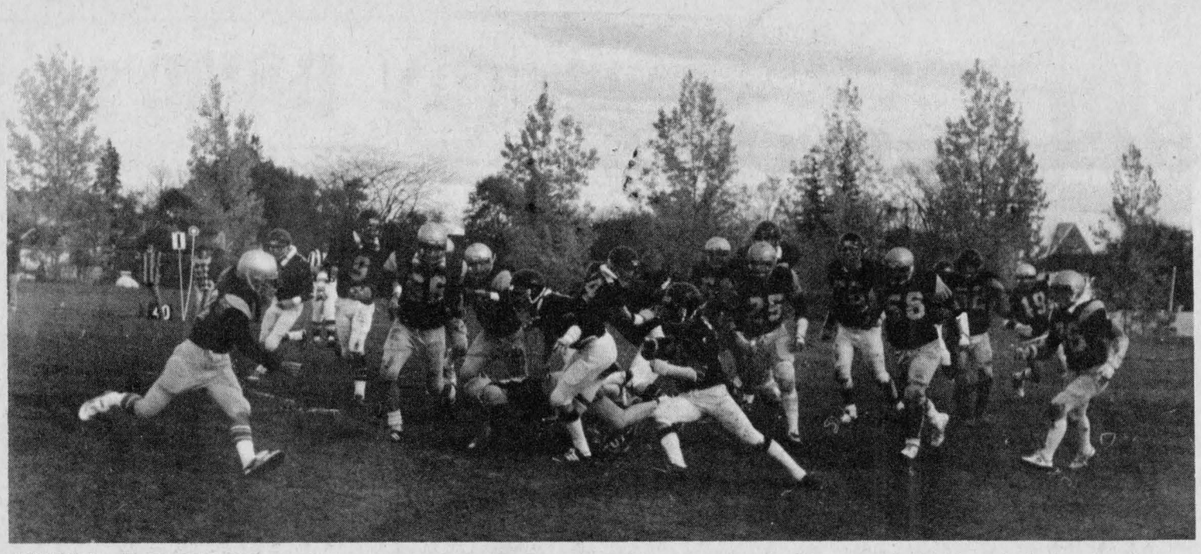

FINDING THE HOLES—Gaels running back John Wood (20) displays the agility that helped defeat the Vikings 18-6 last Friday. Wood rushed for a total of 116 yards during the game. Staff Photo—Rod MacDonald

Gaels sink Vikings 18 - 6, now battle for first place

Kennedy MacDonald and John Wood romped through the General Vanier defense last Friday to lead the Gaels to an 18-6 win over the Vikings.

MacDonald scrambled for a total of 198 yards, while Wood penetrated 116 yards into Viking defensive territory.

The victory moves the Gaels into a tie for first place with the CCVS Raiders. Both teams are 3-2 with just one week left in the regular season. The St. Lawrence Saints (2-2-1) and the Vikings (1-3-1) are in third and fourth spot, respectively.

Final games next week will pit General Vanier against Cornwall Collegiate while the Gaels will play host to the Saints.

Despite a game somewhat marred by frequent penalties, Coach Jean Yves Jeaurond said he was "quite happy with this one."

"Our offense finally put some points on the board," he said. "The plays were much better executed."

Although the Vikings mounted a couple of offensive drives during the game, a few key interceptions and penalties prevented them from posing a major threat. The Gaels offense, on the other hand, appeared unstoppable.

At 7:30 of the opening quarter, John Wood carried the ball across for the first major score from the 16-yard line. The touchdown play was set up by Kennedy MacDonald's 60 yard scramble in the previous play. Allan Willard's convert gave the Gaels a 7-0 lead.

The Vikings comeback attempts were foiled on the first play when MacDonald intercepted a pass to give the Gaels control from the Vikings 35-yard line. The series culminated in Willard's 36-yard field goal at 11:20. The Vikings missed an opportunity to get on the scoreboard late in the first quarter when a field goal attempt went wide.

The Vikings threatened again early in the second but an interception by Brian Rattray took the wind out of their sails.

Two runs by John Wood then moved the Gaels within striking range on a series of first downs. Despite a 10-yard penalty setback, MacDonald ambled in from the 45-yard line at 15:23 for the second touchdown. Willard's convert made it 17-0 at the half.

A 45-yard run by John Wood early in the third put the Gaels in scoring position from the one-yard line. However, an illegal procedure call cancelled Brendon MacDonald's touchdown and moved the ball back five yards. The Gaels came up empty-handed on the next play when the Vikings recovered a costly fumble on Kennedy MacDonald's scoring attempt from the six.

The Vikings made the scoreboard at 2:32 of the final quarter when Norm Pilon angled across from the five-yard line. This third-down attempt succeeded after the Vikings were able to recover two of their own fumbles in two previous tries. The Vikings failed on a two-point convert attempt.

The Gaels added one more point at 8:10 on a missed field goal by Willard.

The game was halted for 20 minutes in the fourth when Vikings Marc Lamothe sustained a neck injury. He was transported by ambulance to Glengarry Memorial where he was treated and released.

Kennedy MacDonald has been selected as "Athlete of the Week" and will be featured on the evening sports on CJOH-TV this Thursday.

Undefeated

The Glengarry Gaels wound up the Stormont, Dundas and Glengarry girls soccer tournament last Friday at General Vanier Secondary School with senior and junior victories in the final championship games.

Both teams had been undefeated in the last three round robin tournaments leading up to the final matches.

The Senior Gaels, who allowed only one goal in three games, shut out La Citadel Patriots 3-0 in the championship game. Micheline Duval, Louise Williams and Diana McBean contributed the winning goals.

The Glengarry Juniors team stopped Tagwi 2-0 to claim the Junior title. Connie Vander Byl and Peggy Campbell scored for the winners.

Both teams are scheduled to play in the Eastern Ontario Championships in Prescott on Thursday.

Oktoberfest soccer results

The Perth United soccer team upheld a tradition in Lake Placid over the weekend when it defeated Albany (N.Y.) in the men's final of the Oktoberfest tournament. United's 4-2 win extended the Canadian win streak in the Olympic village to seven tourney finals. In previous years, Glengarry Stars had won the trophy three times, Char-Lan United twice and Prescott once.

In the women's division, North Country Community College of Saranac Lake (N.Y.) upset tournament favorites Pointe Claire with a 2-1 overtime triumph. All games were played on Astroturf at the Olympic Arena.

WOMEN'S DIVISION

North Country CC 1 Glen Sandfield 0, Char-Lan United 1 Laggan Lassies 1, Pointe Claire 2 NCCC 1, Glen Sandfield 1 Pointe Claire 1, NCCC 4 Laggan 3, Pointe Claire 3 Char-Lan United 0, NCCC 1 Char-Lan 1, Pointe Claire 2 Laggan Lassies 1, Char-Lan United 3 Glen Sandfield 1, Laggan 1 Glen Sandfield 1.

ROUND-ROBIN STANDINGS

	W	L	T	P
Pointe Claire	3	0	1	7
North Country CC	2	1	1	5
Char-Lan United	1	1	2	4
Laggan Lassies	0	2	2	2
Glen Sandfield	0	2	2	2

SEMI-FINALS

Pointe Claire 4 Laggan 0, NCCC 3, Char-Lan 0. Consolation final Laggan 2 Char-Lan 1 (shootout). Final NCCC 2 Pointe Claire 1 (overtime).

MEN'S DIVISION

Lake Placid Express 5 Char-Lan U-2's 0, Perth United 3 Hearts of Glengarry 0, Elizabethtown 5 Clarkson College 3, Cornwall City 2 Cornwall YMO 1, BASF Lions 4 Keene 4, Albany Ararat 6 St. Andrews Saints 0, Char-Lan United 6 Cornwall City II 1, St. Lawrence University 2 Plattsburgh State 0.

Lake Placid 1 Perth 0, Hearts 6, Char-Lan U-2's 1, Elizabethtown 2 YMO 1, Cornwall City 2 Clarkson 0, St. Andrews 3 Keene 2, Albany 4 BASF 0, SLU 3 City II 2, Char-Lan United 3 Plattsburgh 3, Hearts 2 Lake Placid 2.

Perth 7 Char-Lan #-2's 0, City 4 Elizabethtown 3, YMO 1 Clarkson 0, Albany 6 Keene 1, St. Andrews 2 BASF 1, Plattsburgh 2 City II 0, St. Lawrence University 1 Char-Lan United 1, Perth 7 Keene 0, YMO 3 BASF 0, Char-Lan United 3 Hearst of Glengarry 2, Albany 2 Plattsburgh 0, Cornwall City 1 Char-Lan U-2's 0, Elizabethtown 5 St. Andrews 0, Lake Placid 2 City II 0, SLU 2 Clarkson 0.

STANDINGS
GROUP A

	W	L	T	P
Lake Placid Express	3	0	1	7
Perth United	3	1	0	6
Hearts of Glengarry	1	2	1	3
Char-Lan U-2's	0	4	0	0

GROUP B

Cornwall City	4	0	0	8
Elizabethtown	3	1	0	6
Cornwall YMO	2	2	0	4
Clarkson College	0	4	0	0

GROUP C

Albany Ararat	4	0	0	8
St. Andrews Sts	2	2	0	4
BASF Lions	0	3	1	1
Keene	0	3	1	1

GROUP D

St. Lawrence U	3	0	1	7
Char-Lan United	2	0	2	6
Plattsburgh	1	2	1	3
C'wall City	0	4	0	0

Quarter finals: Elizabethtown 1 Lake Placid 0, Perth 6 Cornwall City 0, Albany 4 Char-Lan United 3 (overtime), St. Lawrence 1 St. Andrews 0.

Semi-finals: Perth 2 Elizabethtown 1 (shootout), Albany 2 SLU 0. Consolation final: St. Lawrence University 3 Elizabethtown 2. Final: Perth United 4 Albany 2.

GDHS wins

Glengarry District High School captured a boys soccer doubleheader from La Citadelle on Friday.

Mark McDougall and Andy McRae notched singles to give Glengarry a 2-0 win in the senior game. Robert Houde responded for La Citadelle.

Two goals by Alain Menard and singles by Linden McNaughton and Brian McCormick led the Glengarry team to a 4-2 victory in the Junior match. La Citadelle points were scored by Eric Gagnon and Alain Godard.

Tourney

A total of 10 teams, five senior and five junior, will compete in the Eastern Ontario Secondary School Soccer Tournament on Thursday, November 4, at the Char-Lan Recreation Centre.

The tourney will commence at 9 a.m. and will feature teams from five leagues, including Frontenac, Leeds-Grenville, Lanark, Prescott-Russell and SD&G.

GLENGARRY SPORTS PALACE
PROGRAM
Wednesday, October 27
3 p.m. Free skating
Thursday, October 28
10-11:20 a.m. Mothers and tots
Friday, October 29
8:30 p.m. Char-Lan vs Jr. B Glens
Saturday, October 30
1:30 p.m. Public skating
Sunday, October 31
7:15-8:45 p.m. Public skating
Wednesday, Nov. 3
3 p.m. Free skating

In the Township of Kenyon

Adair (Bud) McBain
Councillor
— taxpayer for 25 years
— an honest member of the community with 10 years' business experience
For a committed, capable, councillor
Elect McBain X
on November 8
43-2p

GLENGARRY MEAT PACKING
ABATTOIR
North Lancaster, Ont. 347-2775
Custom Slaughtering Beef, Pork and Poultry
Cutting, Wrapping and Freezing
Sides of young pork grain fed ..... 1.15 per lb.
Sides of Local Beef ungraded ..... 1.19 per lb.
85% Lean Hamburger ..... 1.69 per lb.
3-4½ lb. Chickens ... .95 per lb.
Homemade Sausages - Pork and Beef
$1.39 per lb. and $1.19 per lb. for 10 lb. box
Cutting and Boning will increase price per lb.
These prices include cutting, wrapping and freezing
P.S. No charge on beef slaughtering if cut and wrapped at our plant
Transportation available on request.
39-1c

NASHVILLE RESTAURANT
HALLOWE'EN PARTY
Saturday, October 30
— Prizes for best costumes —
1st Prize $25 - 2nd Prize $15 - 3rd Prize $10
Appearing Friday, Saturday, Sunday
Country Rock Music
Gerry and Ann
23 Main St. N., Alexandria Tel. 525-3510
43-1p


Alexandria Snowmobile Club
OPENING DANCE
GLENGARRY SPORTS PALACE
Saturday, Nov. 6
9 p.m.
Everyone Welcome
This ad sponsored by
Ladouceur Electronic Service
14 Years Experience
Located at Marcel TV-Furniture Ltd.
Adrien Ladouceur
Tel. Business 525-3692
Residence 525-1493
43-2c

ONTARIO JUNIOR CITIZEN OF THE YEAR AWARDS
We need your nominations NOW
for Ontario Junior Citizens of the Year
In 1981 the Ontario Junior Citizen of the Year Program was launched, to afford public recognition for outstanding achievements or acts of courage and initiative, by young citizens aged six to 18 years.
Last March, the first winners were honored -- 12 individuals and the entire student body of one school. They were selected from 172 nominations and included young people who were commended for heroic, lifesaving actions; for showing exceptional initiative in community service projects; or for striving to overcome physical limitations and meet or exceed the achievements of other young people.
You, the citizens of Ontario, can help bring more of these outstanding young people to our attention, so we will be able to give them the honour and public recognition they so richly deserve. If you know a young person whose courage, ingenuity, resourcefulness, selflessness and fortitude deserves recognition, please fill in the attached nomination form or contact the person named below, who is the Ontario Junior Citizen of the Year co-ordinator for this community.
ANNA MARGARET MacDONALD
THE GLENGARRY NEWS
ALEXANDRIA, ONT.
K0C 1A0
A COMMUNITY PROJECT OF CP AIR AND THIS NEWSPAPER.
CP Air CP and CP Air are registered trademarks of Canadian Pacific Limited
I am proud to nominate _____ My name is _____
_____ of _____ Address _____
Birthdate _____
Address _____ Phone No. _____
Name of this newspaper _____
for a 1982 Ontario Junior Citizen of the Year Award (Please enclose a separate sheet telling why you believe an award is deserved.)
NOMINATIONS CLOSE DECEMBER 1, 1982

In Alexandria, Kenyon and the Village of Maxville
VOTE McCORMICK

Cameron McCormick for Trustee
Roman Catholic Separate School Board
— Incumbent trustee
— Married to Yvette Séguin
— Father of 12 children
— Legion member
— Third and fourth degree Knight of Columbus
— Minor Hockey coach since time immemorial!
I am a parent who is concerned about education and I have a desire to work in our separate school system.
43-2c
FOR A VOICE IN YOUR SCHOOLS—VOTE McCORMICK

For Action and Prosperity VOTE
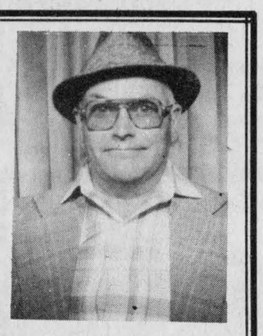
Norman M. MacLeod
For Reeve
Kenyon Township
43-2p

Glens claim 7-5 win

by Colin McAuley

In only their second game of the season, emotion is running at a fever pitch at Glens games.

Midway through the first period, Joey McRae and Dan St. Jean struck paydirt for the Glens with goals only 56 seconds apart. Going into the dressing room at the end of the first period Glens led, 2-0.

Kennedy MacDonald opened the scoring early in the second period taking a break-a-way pass from Rob Roy MacDonell. Clarence Creek struck for two goals in the latter stages of the second period closing the gap to 3-2. With one-half minute left in the period, MacDonald found himself all alone in the slot as the Clarence defenceman somehow missed the puck. MacDonald's goal made it Glens 4, Clarence Creek 2, at the end of two periods.

Before the third period was half over Clarence Creek had rallied for three goals taking a 5-4 lead. With nine minutes remaining, Clarence Creek found themselves shorthanded two players. Within 30 seconds of the twin penalties Charlie Giroux tipped in MacDonald's rebound knotting the score at five. Also drawing an assist on the play was Ron Besner. With the score still tied and under five minutes remaining in the game, Glens Dan St. Jean took a break-a-way pass at the Clarence blueline from Grant Crack. St. Jean cruised in on the Clarence goalie, made a perfect fake and in a flash dented the twine. The ovation was tumultuous. With 1:52 remaining in the game Dan St. Jean brought the crowd to its feet a second time scoring on a break-a-way to complete his hat trick performance.

The scene in the Glens dressing room shortly after the victory was filled with an electrically charged emotion of a team heading for a title.

Glens players are already showing a tremendous desire based on solid talent, speed and aggressiveness. Coach Barry MacDonald was ecstatic over the win. The three stars: Glens goalie, Marc Titley, Kennedy MacDonald and Grant Crack.

The Char-Lan Rebels will play the Glens this Friday, October 29 at 8:30 at the Sports Palace. Sunday, October 31 the Glens will visit Morrisburg at 2:30 p.m.

RESULTS OF WEEKEND ACTION

FRIDAY, OCTOBER 22

Alexandria 7 Clarence Creek 5; Morrisburg 6 Navan 4; Metcalfe 6, Winchester 4.

SATURDAY, OCTOBER 23

Char-Lan 7, Morrisburg 5.

SUNDAY, OCTOBER 24

Winchester 9 Clarence Creek 5; Metcalfe 10, Morrisburg 2; Navan 9, Char-Lan 2.

STANDINGS
as of October 25

	W	L	T	P
Metcalfe	3	0	0	6
Alexandria	2	0	0	4
Navan	2	2	0	4
Morrisburg	2	3	0	4
Winchester	1	2	1	3
Char-Lan	1	2	1	3
Clarence Creek	1	3	0	2

Won opener

Maxville Junior C Highlanders won the first game of the regular season with a 5-4 win over Chesterville Flyers in Chesterville Saturday night.

Scoring for the Highlanders were Steven Douglas and Hugh Coleman with two, while Randy McRae notched a single.

The Highlanders will play against Crysler in Finch on Thursday night and will host Embrun on Sunday afternoon at 2 p.m. in Maxville.

They will play every Sunday afternoon in Maxville throughout the season.

Clinic held

The Alexandria Figure Skating Club held the Amateur Coaches' Clinic at the Sports Palace on Sunday, October 24. The Hawkesbury Figure Skating Club participated in this Clinic.

The Clinic consisted of an accelerated program, which included lectures as well as instruction on ice. Skaters were tested and those successful in passing exams were awarded their Junior Coach or Senior Coach Level Certificate from the Canadian Figure Skating Association.

Clinics are oriented towards the training of two types of coaches: Skating coaches and Supervisory coaches. "Skating Coaches" are those individuals who possess sufficient skating ability to perform the exercises on ice, making them capable of teaching by demonstration as well as by spoken word. "Supervisory Coaches" are those individuals who are capable of supervising practice, organizing programs and judging tests. Supervisory coaches should be adults.

Senior Coaches are selected from the more advanced skaters.

In the NST program on Mondays, Senior Coaches teach a 15-minute lesson to each group, and for the next 45 minutes, two Junior Coaches in each group then review the lesson taught by the Senior Coach.



AN EXTRA INCENTIVE—Just in case the Gaels can't hear the cheerleaders and crowd urging them on, they can look up and see this banner waving in their honor. Artists Jill Roberts, left and Linda Cousineau display their handiwork.

Photo—Hans A. Winter

Peewees tied

by Claudette Francoeur

SUNDAY, OCTOBER 24
GLENS 5, ST. ISIDORE 5

Alexandria Peewee travelling team squared off against St. Isidore in an exhibition game on Sunday at the Sports Palace which concluded in a 5-5 deadlock.

Paul Maisonneuve, with a pair and three assists held a hot stick for the visitors while Marc Chamaillard, Jean R. Leger and Marc Lalonde rounded out St. Isidore's scoring.

Marc Sauve with a pair and one assist, Michel Lefebvre, Michel Duval and Mike Sauve scored for Alexandria. Other assists were registered by Alain Larocque and Alex Maclaren.

Midgets split pair

The Alexandria Midget Glens split the decision on a pair of pre-season games last week, bowing to the North Shore "AA" Major Midgets and disposing of Dorion.

Last Wednesday night at the Sports Palace, Steve Aebersold netted a hat trick to spark the Montreal North Shore "AA" Major Midgets to a convincing 9-4 win over their opponents. David Haddock with a pair, Lars Eller, Richard Linteau, Dave Schiari and Raoul Altable rounded out the scoring for the winners. Roch Sabourin, Gavin Fletcher, Francois Paquin and Yvon Jeaurond scored for the Glens, who played a tremendous game against a much more experienced and powerful club.

Previously in the pre-season schedule, the local team had defeated the North Shore "BB" club, the "AA"'s farm club, by a score of 6-4.

Sunday in La Cite des Jeunes, Que., the Midget Glens tripled the Dorion Midgets, 6-2.

Francois Paquin paced Alexandria's attack with two goals. Denis Nadeau, with his first goal since being recalled to fill in Luc Sabourin's spot on the blueline, Leonard Seguin, Sylvain Jeaurond and Roch Sabourin completed the scoring.

Don Moikle and Benoit Ruel responded for the losers.

The Midget Glens will have another pre-season game Wednesday evening at the Sports Palace. Game time will be 6:30 p.m.

The local team will be playing host to its annual tournament Saturday and Sunday, February 5 and 6, at the Sports Palace. A total of 16 teams will take part in the event.

Jean-Yves Jeaurond's team has also entered the Lachute National Midget Hockey Tournament which will be held from January 20 to 30, with over 40 teams participating.

Midget Glens roster: #1 Daniel Brunet, #2 Guy Quesnel, #3 Gavin Fletcher, #5 Sylvain Jeaurond, #6 Sheldon McDougall, #9 Yves Poirier (captain), #15 Leonard Seguin, #16 Denis Nadeau, #18 Roch Sabourin, #23 Jean Lauzon, #30 Germain Sauve, #91 Francois Paquin. Spares: Luc Cholette (#4), Yvon Jeaurond (#8). Coach: Jean-Yves Jeaurond, Manager Maurice Brunet, Trainer Jacques Paquin.

Char-Lan Midgets pick up two wins

The Char-Lan "Country Pork and Beef" Midget Travelling team met South Stormont in a home and home series, and came up with two decisive victories. They trounced South Stormont 10-4, with Danny Flaro and Blake Hambleton pacing the team with three goals each while Jean Luc Menard added a pair. Jeff Hollingsworth and Randy Collette rounded out the scoring with singles.

Their first game was equally one-sided with a 7-1 win for Char-Lan. Jean Luc Menard scored twice with singles going to Danny Flaro, Dave Dupuis, Alain Menard, Blake Hambleton and Denis Lapierre. Darrin Stewart scored the lone South Stormont goal.

VIANDES
SABOURIN
MEATS INC.
370 Main St. S., Alexandria
Tel. 525-1818

Side of Young Pork	1.19 lb.
Canada Grade A-1 Side of Beef	1.59 lb.
Canada Grade B-1 Side of Beef	1.47 lb.
Canada Grade D-1 Side of Beef	1.29 lb.

40-1c
Cutting and deboning will increase price per lb.

IN KENYON
VOTE
TROTTIER
FOR COUNCILLOR
- 10 years as President and Co-owner of Trottier Farm Equipment Ltd.
- 20 years experience in road building and construction equipment.
- Member of 4th Degree Knight Assembly.
- Member of Parish Council Finance Committee.
- Master instructor of snowmobile driver training for students
- Past president of Alexandria Snowmobile Club.
- Past District Deputy of K of C District No. 32.

VOTE
GERALD
TROTTIER
43-2c

ONTARIO HOCKEY LEAGUE
Cornwall
ROYALS
Major Junior Hockey
COCA COLA NIGHT
SUN., OCT. 31-7:30 P.M.
Kingston vs Cornwall Royals
1st 2,000 PEOPLE WILL RECEIVE
a 50c coupon towards the purchase
of a 750 mL bottle of Coke, Tab or Sprite
Many Prizes to be Drawn
1 Coke lamp — 10 Coke Tote Bags — 20 Cases 24 Cans Coke
CORNWALL CIVIC COMPLEX

IN ALEXANDRIA
VILLAGE OF MAXVILLE AND
TOWNSHIP OF KENYON
ELECT
AIME MARCOUX

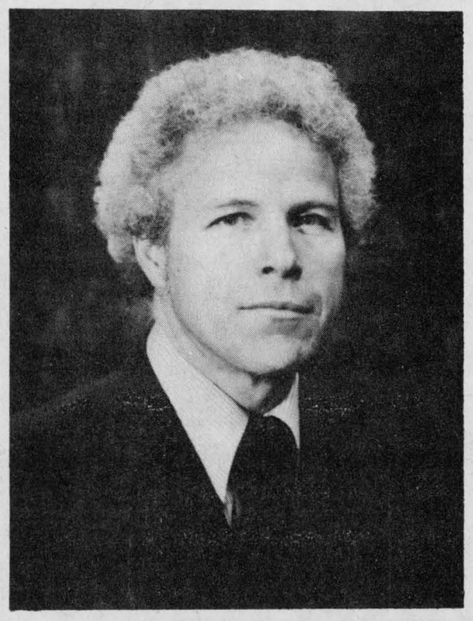

AIME MARCOUX
AS TRUSTEE
On the SD&G R.C.S.S. Board
—Two years as Town Councillor in Alexandria
—Six years as trustee on SD&G Roman Catholic School Board where I notably served as:
- Chairman on various committees
- 4 years as chief negotiator of the board with locals 1223 and 1834
- Chairman of the commission of inquiry on communications.

I wish to use my experience and abilities to better serve the ratepayers of this predominantly bilingual riding.
GRANT ME YOUR SUPPORT
I THANK YOU IN ADVANCE
43-2c



Kenyon Township Residents
My sincere thanks for acclaiming me as your Deputy-Reeve for the next three years of office.
With my past six years experience as your councillor, I will strive to serve you with openness and leadership to the best of my knowledge and abilities, to make our township a good place to live, work and play.
God bless you all.
Sincerely,
Frederick Leroux
43-1p

THE 83'S ARE HERE!

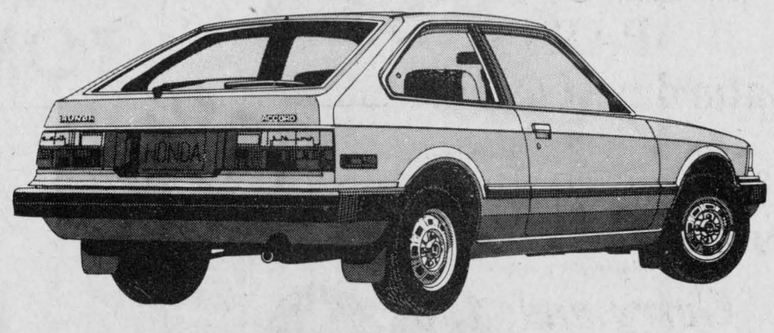

JUST ARRIVED
Come in and see Honda for 1983.
We now have an excellent selection of all models and colors of 1983 Hondas
Come on in and see why Honda is the Number 1 selling import car in Canada
YOU DON'T GET TO BE NO. 1 BY BEING SECOND BEST
But hurry!.... They won't last long!
"We're Easy To Deal With"
Glengarry HONDA
Hwy. 34 South of Alexandria
Tel. 525-3760
41-1c

Vote J.P. Touchette For Mayor In Alexandria

all IGA stores have warehouse prices...

BULK FOOD SECTION
•Coffee •Cookies •Mix'n Match
•Candy •Fruit and Nut Mixes
•Spices plus Generic Products

WEDNESDAY
SENIOR CITIZEN'S DAY
FREE DELIVERY

STORE HOURS:
Mon.-Wed. 8:30 a.m.-6 p.m.
Thurs.-Fri. 8:30 a.m.-9 p.m.
Saturday 8:30 a.m.-6 p.m.

INSTANT COFFEE
MAXWELL HOUSE
283 g JAR
4.97

JAM
STRAWBERRY OR RASPBERRY
IGA
750 mL JAR
1.69

DILL PICKLES
BABY
PLAIN OR GARLIC
HABITANT 1 L JAR
1.49

LIGHT TUNA
CHUNK
DOLORES
182 g TIN
.99

PASTA
SPAGHETTI, SPAGHETTINI
OR READY CUT MACARONI
CATELLI 1 kg BOX
.88

CHOICE TOMATOES
UTOPIA
796 mL TIN
.79

KERNEL CORN
IDEAL
FANCY
341 mL TIN
.55

PIE CRUST MIX
JIFFY
510 g PKG.
.99

HASH BROWN POTATOES
CAVENDISH
FROZEN
907 g BAG
.69

LIQUID BLEACH
LAVO
3.6 L CONT.
1.09

BATHROOM TISSUE
WHITE SWAN
WHITE, BEIGE OR YELLOW
ONE PLY 4 ROLL PKG.
1.19

DISPOSABLE DIAPERS
PAMPERS
TODDLER
PKG. OF 24
4.39

IGA warehouse prices... EVERY DAY, EVERY WEEK!

WE RESERVE THE RIGHT TO LIMIT QUANTITIES.

all IGA supermarkets have warehouse prices on these and hundreds of other items

APPLE JUICE FROM CONCENTRATED ST. HILAIRE 1.36 L TIN **.99**	**CEREAL** CORN FLAKES KELLOGS 675 g BOX **1.57**	**KERNEL CORN** FANCY STOKELY 341 mL TIN **.57**	**PINK SALMON** ADMIRAL 220 g TIN **.99**	**MIRACLE WHIP** KRAFT 1 L JAR **1.89**	**POWDERED DETERGENT** TIDE 6 L BOX **3.49**	**TOMATO JUICE** FANCY AYLMER 1.36 L TIN **1.09**	**TEA BAGS** TETLEY PKG. OF 72 **1.89**
DINNER MACARONI & CHEESE KRAFT 225 g PKG. **.49**	**LIGHT TUNA** CHUNK DOLORES 182 g TIN **.99**	**KETCHUP** HEINZ 1 L BTL. **1.99**	**FACIAL TISSUE** FACELLE ROYALE ASSORTED COLOURS THREE PLY PKG. OF 100 **.69**	**VEGETABLE COCKTAIL** DELMONTE NATURE'S BLEND 1.36 L TIN **1.19**	**SOUPS** ASSORTED VARIETIES HABITANT 796 mL TIN **.89**	**PASTA** SPAGHETTI, SPAGHETTINI OR READY CUT MACARONI, CATELLI 1 kg BOX **.88**	**LUNCHEON MEAT** KAM 340 g TIN **1.59**
MUSHROOMS PIECES & STEMS SUCCESS 284 mL TIN **.69**	**PAPER TOWELS** 2 PLY, PRONTO WHITE 2 ROLL PKG. **.85**	**PEANUT BUTTER** SKIPPY SUPER CHUNK 500 g JAR **1.85**	**ORANGE JUICE** CONCENTRATED FROZEN, PICNIC 355 mL CONT. **.63**	**STANDARD TOMATOES** GENERIC 796 mL TIN **.69**	**MINERAL WATER** LABRADOR 750 mL BTL. **1.19**	**DISPOSABLE DIAPERS** TODDLER PAMPERS PKG. OF 24 **4.39**	**BATHROOM TISSUE** ASSORTED COLOURS 2 PLY WHITE SWAN 4 ROLL PKG. **1.19**

CANADA GRADE "A" BEEF				PORK		POULTRY	
BLADE ROAST OR SHORT RIB BONELESS **5.47**/kg **2.48**/lb	**CROSS RIB STEAKS** OR ROAST BONELESS **5.91**/kg **2.68**/lb	**PRIME RIB ROAST** OR STEAKS 1ST 4 RIBS **5.47**/kg **2.48**/lb	**RIB STEAK** CAP OFF, 5,6,& 7TH RIBS, STEAK OR ROASTS **6.13**/kg **2.78**/lb	**LOIN PORK CHOPS** CENTRE CUT **6.59**/kg **2.99**/lb	**LOIN PORK CHOPS** RIB & TENDERLOIN END FAMILY PACK **5.25**/kg **2.38**/lb	**FRYING CHICKENS** FRESH GRADE "A" 1.5 kg/3-4 lbs **2.18**/kg **.99**/lb	**ROASTING CHICKEN** GRADE "A" 2.5 kg/5 lb AND UP **2.84**/kg **1.29**/lb
SIRLOIN TIP STEAKS OR ROASTS **7.45**/kg **3.38**/lb	**T-BONE STEAKS** OR WING **6.57**/kg **2.98**/lb	**SIRLOIN STEAKS** **6.13**/kg **2.78**/lb	**TOP SIRLOIN** STEAK OR ROAST BONELESS **6.57**/kg **2.98**/lb	**SHOULDER PORK** BUTT CHOPS **3.73**/kg **1.69**/lb	**SHOULDER PORK** ROASTS **3.28**/kg **1.49**/lb	**CHICKEN LEGS** QUARTER **2.58**/kg **1.17**/lb	**CHICKEN BREASTS** ((WITH WING) QUARTER **2.62**/kg **1.19**/lb
ROUND STEAK FULL SLICE **7.01**/kg **3.18**/lb	**BRAISING RIBS** BONE-IN **2.16**/kg **.98**/lb	**GROUND BEEF** REGULAR **2.80**/kg **1.27**/lb	**GROUND BEEF** MEDIUM **3.51**/kg **1.59**/lb	**SHOULDER PORK** ROAST BUTT **3.51**/kg **1.59**/lb	**PORK SPARE RIBS** SIDE **3.95**/kg **1.79**/lb	**CHICKEN LEGS** KNIFE CUT **3.06**/kg **1.39**/lb	**CHICKEN BREASTS** KNIFE CUT **3.95**/kg **1.79**/lb

News from Lancaster

by Joyce Lalonde

Mr. and Mrs. James Lalonde, Mr. and Mrs. Manson Cameron, Ivan Clark and John Sandilands were among those who attended the Legion Convention at Kingston over the weekend.

Sheldon and Sherry Lalonde spent the weekend with Mr. and Mrs. Fraser Cooper at Vernon.

BUS TRIP

Members and guests of the Friendly Neighbors Club of Williamstown enjoyed a bus trip through the Laurentians on Tuesday, October 12. They had dinner at Ste. Agathe and went on to the market at Lachute. The final stop was at the Hawkesbury shopping centre. The foliage colors were beautiful in spite of a dull day. The club held their birthday party on Thursday and winners were Mary Rose Pilon and Marie Ange Pilon. Door prizes were won by Louis Latreille and Ray MacDonald. Birthday celebrants were: Clare MacDonell, Kate Theoret, Edith Abrams, Louis and Eileen Latreille and Dan J. MacDonell.

TO MAKE PLANS FOR REMEMBRANCE DAY

Elaine Lalonde presided at the October meeting of the Ladies Auxiliary to Branch 544 Royal Canadian Legion which opened in the usual manner. Members were happy to welcome Olive McCreary as a new member. Application for membership was received on behalf of Shelagh Leeds who will be invited to attend the next meeting in November.

President Lalonde gave a brief report of the convention in Sault St. Marie and returned unspent money.

Comrade Sylvia Pilkington acted as secretary.

Comrade Joyce Lalonde gave the financial report and requested proceeds of the recent card party be transferred to the sports fund.

Tentative plans were made to hold a cribbage party on Sunday, November 21.

Members were advised Remembrance Day will be observed by the branch on Sunday, November 7. A special meeting of the Auxiliary will be held October 27 at 7:30 p.m. to make plans for this day.

It was decided to apply for a post office box for all official correspondence, the secretary and the president to have a key for same. Members were asked to bring their ideas to the next meeting as to items they wished purchased to make it more convenient for further projects and to make the club room more attractive.

SUPPORTING FILM SERIES

The October meeting of the St. Lawrence WI was held at the home of Mrs. Hector Leblanc with Mrs. Albert Seguin presiding.

Mrs. Seguin welcomed all and gave a reading "My Creed."

Following the opening exercises 11 members and one guest answered the roll call, "What future does my grandchild have?" Answers were: Chances of better education and hopes for a healthier, drug-free and more peaceful life.

Mrs. Seguin commented on the motto, "Homes are greenhouses where citizens are started."

It was decided to send donations to the Char-Lan High School to help with expenses for the "Focus on Family" series and to the Williamstown Fair Board to be used as prizes.

Mrs. Pat White read an item stating although grain prices have dropped, prices of cattle and pork remain strong. Many farmers have lowered profits.

Mrs. Euclid Labelle read an item paying respect to former Premier John Robarts and an item regarding a Cornwall bus driver's lucky escape from serious injury when a pumpkin was dropped on the bus from the Pitt Street overpass.

Mrs. Doris Graham read an item regarding the gradual decline of the Gaelic language in Glengarry and hopes for its revival.

Mrs. Alex Lalonde, the delegate to the Ottawa Area Convention read several resolutions that will be presented and members advised her as how to vote on each one.

Winners of games were: Eva Collette, Joyce Lalonde, Eileen Pruner, Doris Graham, Beatrice Labelle, Isobelle MacLean, Alice Bellis, Pat White, Dorothy Seguin, Sylvia Pilkington and Yvonne Leblanc.

The hostess assisted by Mrs. Seguin served a delicious lunch and a social time was enjoyed.



LESSARD—SABOURIN

Wed at St. Finnan's

St. Finnan's Cathedral, Alexandria, was the scene of a beautiful summer wedding on August 14, when Susan Sabourin, daughter of Mrs. Teresa Sabourin and the late Alphonse Sabourin of Alexandria, was united in marriage to Bruce Lessard, son of Mr. and Mrs. Clayton Lessard.

Monsignor D. A. Kerr officiated at the ceremony and nuptial mass. Sister Kathryn Cameron rendered several hymns and Mrs. Christena MacDonald was organist.

Given in marriage by her brother, Bernard Sabourin, the bride was exquisite in a gown styled with circular skirt with blue, pink and white layers of tulle trimmed with satin. The bodice was embroidered in pink, blue and green with long sleeves and boat neckline. Her waist-length layered veil was held by a headpiece of bugle beads and osprey feathers and she carried a bouquet of white roses, spider mums, baby's breath and ivy.

The bride was attended by Bonnie Matthiews of Pierrefonds as matron of honor and bridesmaids Linda Lessard of Sudbury, Terri Lapointe and Diane Lapensee of Cornwall and Lori Johnson of Mississauga. Kim Sabourin of Alexandria was flower girl. The attendants were gowned in floor-length sheer in turquoise, pink, blue, yellow and mauve; the flower girl in white polyester. They carried pot-pourri bouquets of silk flowers.

Gary Lapensee of Cornwall was best man and ushers were Mark Lessard of Calgary, Brian Lessard of London, Charlie Belanger and Bob Lapointe of Cornwall. Mark Lavigne of Alexandria was ring bearer.

Roger Martin was official piper for the day, both at the church and banquet hall. The late Roger Leblanc drove the couple in his 1928 Model A car.

The banquet following the ceremony was held at the Glengarry Sports Palace with reception following. Guests were present from Calgary, Sudbury, North Bay, Sault Ste. Marie, Ottawa, London, Mississauga, Oakville and Montreal, as well as the surrounding area.

For their honeymoon trip in JacTai Village, Montego Bay, Jamaica, the bride wore a two-piece draped suit with culotte skirt.

They are residing in Mississauga.

Greenfield

by Mary Couture

EUCHRE

Euchre held on Monday, October 11 in the parish hall was a success. Lady winners were: Bertha Lalonde, Jean Smith and Ann Michaud; gent winners were: Cameron McLeod, Herbie O'Bryne and Homer McLeod. Door prize was won by Mrs. Gladys Barton. Next euchre will be on November 8 at 8 p.m.

Donald Raymond recently spent a week's vacation in Calgary visiting with Mr. and Mrs. Wayne Cope and Mr. and Mrs. Allan Raymond and their families.

Naomie Downey from Verdun and Jean Holden from New Brunswick spent the weekend with Catherine Flaro.

All the best wishes to all who are hospitalized from the area and wishes for a speedy recovery.

This Hallowe'en your community will be helping UNICEF provide a better future for millions of children in the world's poorest countries.
When the Trick or Treaters knock at your door give generously.
So many children are counting on your support.



Germaine Levert mourned

A large family connection and scores of friends filled Sacred Heart Church last Thursday for the funeral of Germaine Levert who had died on October 18.

Concelebrating the mass were: her pastor, Reverend Roger Desrosiers, and Msgr. D. B. McDougald, St. Finnan's, Rev. Gerald Poirier, Green Valley, Rev. Denis Vaillancourt, Glen Robertson; Rev. Charles MacDonald, Williamstown; Rev. Gary Ostler, St. Raphael's, Rev. Raymond Dumoulin, Lochiel-Dalkeith; Rev. Rheal Bisaillon and Rev. Kevin Maloney, both of Cornwall; Rev. Leo Leblanc, Farrelton; Rev. Father Bergeron and his assistant of the parish of Limoges which her son Andre attends.

The organist was Mrs. Laurent Crevier and Mrs. Gabrielle Poirier sang the mass, both of Green Valley. The guest soloists were J. P. Touchette and Robert Levert (nephew).

The Ladies of the Dominican Laity Society formed an honor guard.

The active pallbearers were Marcel, Roger, Robert and Jean Paul Levert, Jean Pierre Massie and Marcel Brunet.

The honorary pallbearers were Jean Maurice Brunet, Claude Brunet, Ronald Brunet, Claude Rochon, Michel Bellefeuille, Robert Seguin, Leo Caouette, Gilles Massie, Georges Gauthier and Glenn Lefebvre.

Burial followed in the family plot in Sacred Heart Cemetery where Father Desrosiers officiated.

Relatives and friends attended from Kingston, Ottawa, Limoges, Montreal, Cornwall, Sudbury, Shawinigan Falls, Quebec, Williamstown, St. Raphael's West, and many other surrounding area points.

Chief mourners were her family: Jean Guy, Pierre, Jacques, all of Alexandria, Andre of Limoges; Mrs. Roy Lefebvre (Rachel) of RR#1, Williamstown; Mrs. Robert Joanette (Cecile) of Cornwall and 18 grandchildren; her brothers Gerard and Georges Massie, sisters Mrs. Lucille Levert, Mrs. Noella Brunet and Mrs. Marianne Levert and her stepmother, Mrs. Ida (Sabourin) Massie, all of Alexandria.

Mailing protest

The October meeting of Picnic Grove Women's Institute was held in the United Church hall in Williamstown with 20 members present and 20 visitors.

Mrs. Anna Krol explained a bit about the quilting course which will be offered to the ladies. Meetings, as to time and place will be decided later.

The 4-H Achievement night will be held Nov. 10 at 7 p.m.

Audrey Pasco spoke on "Focus on Family Living"—a series of seven films to be shown at Char-Lan cafetorium on consecutive Wednesday evenings, starting Oct. 20 at 8 p.m. It was moved by Muriel MacLachlan and seconded by Eileen Fourney that a letter of protest be mailed to our MPP, Osie Villeneuve, concerning the industrial dump sites proposed for this area.

Eleanor Gibson, citizenship convener, introduced the guest speaker, Charlotte Roy from Dept. of Health and Welfare, Ottawa.

She spoke on Income Security and programs available. She explained the pension systems now available, Old Age Security Pension, Canada Pension Plan, private pensions, Industrial Savings Plan, Registered Retirement Savings Plan and Annuities.

Since 1980 women working in a family business can contribute to Canada Pension Plan on salary that they receive from the business. Spouses Allowance is available to women between 60 and 65 years. For more information, contact: The Income Security Program Office, 102 Sydney St., Cornwall, Tel. 932-7011.

Lunch was served by the hostess and a social time enjoyed.

FRITZ FINE FOODS AND DELICATESSEN

8th Concession
Charlottenburgh

Call us for your custom meat cutting needs.

Fritz Leicht 43-2p *Tel. 525-2909*

Ottawa Hotel
Alexandria

Monday to Friday
4 Go-Go Dancers
Friday from 12 noon to 7:30 p.m.

Friday and Saturday Night also Saturday Matinee

Sid and Company

Hallowe'en Party Saturday Night

BROOKDALE CINEMAS 938-8414

1 THE BEST DOUBLE FEATURE OF THE CENTURY
STAR WARS AND THE EMPIRE STRIKES BACK
HELD OVER!
ONE COMPLETE SHOW
Star Wars 7 p.m. Empire Strikes Back 9:10 p.m.
PARENTAL GUIDANCE ADVISED
SATURDAY AND SUNDAY MATINEES 1 P.M.

2 CLASS REUNION
(not suitable for children)
Warning: Coarse Language
14 ADULT ACCOMPANIMENT REQUIRED UNDER AGE OF 14
7 and 9 p.m.

3 HELD OVER BY POPULAR DEMAND!
19TH WEEK
"THE SUMMER'S BEST MOVIE." NEWSWEEK
E.T. THE EXTRA-TERRESTRIAL
A UNIVERSAL PICTURE
PARENTAL GUIDANCE ADVISED
7 and 9:15 p.m.

FALL
Food Savings Fest

Primo Tomatoes, 28 oz.	.89	Coke, Sprite, 7-Up, 24 cans	5.99
Aylmer Tomato Soup, 10 oz.	3/$1	Diet Pepsi, 750 mL	.59
Aylmer Peas, 19 oz.	.65	ABC Detergent, 6 L	3.59
Niblets Corn, 12 oz.	.69	Bathroom Tissue, 4 rolls (no name)	.99
Primo Tom. Paste, 5½ oz.	2/89¢	Pronto Towels, 2 rolls	.99

MEAT SPECIALS

Loose Bacon	1.99 lb.	Fresh Pork Liver	.39 lb.
Wieners	1.19 lb.	Fresh Chickens	.99 lb.
Reg. Hamburg	1.49 lb.	Blade Roast, 3-4 lbs.	1.49 lb.
Sliced Bologna, Hygrade	1.49 lb.		

FREEZER SPECIALS
GRADE A RED BRAND BEEF

Sides	1.53 lb.	Hinds	1.73 lb.
Fronts	1.35 lb.	Long Loins	1.99 lb.
Chucks	1.39 lb.	Fresh Side of Pork, ½ of or whole	1.19 lb.

Fresh Loin of Pork, 12-15 lbs. ... 1.99 lb.

A Happy and Safe Hallowe'en to all!

All these prices include cutting, wrapping and freezing. *Cutting and wrapping will increase price per lb.*

LANCASTER
DISCOUNT FOODS LTD.
109 Main St., Lancaster Lorne Leblanc, Prop. Tel. 347-2868



Bob Roth
for
Charlottenburgh Council

Experience and Achievement

- York University, History and Political Science
- Elected Councillor, Town of Aurora
- Certificate of Achievement, Ontario Conference on Local Government
- Named Charlottenburgh Representative on Raisin Region Conservation Authority, 1977
- Chairman, RRCA, 1979 and 1980
- Second Vice-Chairman, RRCA, 1981 and 1982
- Chairman, Information and Education Advisory Board, RRCA, 1978-82
- Co-organizer and lecturer, Municipal Government Course, 1978, co-sponsored by St. Lawrence College and Glengarry News
- Municipal Reporter, 1968-82; extensive coverage of municipal councils, planning boards, school boards, Ontario Municipal Board hearings, etc.

PEOPLE ON THE MOVE

Isabel McDonald of St. George St., Alexandria, was in Ottawa last week visiting her brother Hugh Cameron who underwent surgery in Ottawa General Hospital.

Rollande Theoret spent the past three weeks visiting with Mrs. Jeanette Theoret, Coteau du Lac, Mr. and Mrs. John Plamador and family in Kanata, and also her friends Marie and Laurier of Ottawa.

Visiting Mrs. Berthe Gauthier of Lakeview Senior Citizen Home, Alexandria were her three sisters-in-law, Mrs. Ida Plouffe and Mrs. Rosa Leduc of Kirkland Lake and Mrs. Lorica Laurin of Cornwall on Saturday.

Mr. and Mrs. Archie O'Connor spent a few days last week with Bob and Ann Fowler and family, Oshawa, and Peter and Kathy Wall and family, Owen Sound.

Mr. and Mrs. Mervyn MacDonald visited in Kingston on Sunday with relatives there.

Mrs. Albert Laporte and her daughter Adele have just returned from Alberta where they visited her grandson Denis Sabourin and family.

Home from the west for a visit with friends and family, Mr. and Mrs. John MacLeod of the Seventh Concession of Lancaster is Lance MacLeod of Calgary.

Members?

by Aline Gormley

The October 13, 1982 executive meeting of the Mount Carmel House Auxiliary was a fruitful evening. Forthcoming activities were discussed and planned in part. The annual Christmas Tea will be held on November 27 in St. Andrew's Parish Hall. A Valentine Euchre will take place at St. Anthony's Parish Hall on January 30, this date set tentatively.

Cecilia Kehoe, correspondence secretary, will send a newsletter to the full membership and Maureen Bissonnette, membership convener, will mail a pamphlet to all the churches of the area, seeking the support of their organizations to increase the sale of memberships to the Mount Carmel House.

A suggestion was presented in the form of a future priority project to approach all women's organizations of the area in order that a representative be named to attend the regular meetings.

The executive will meet again on Wednesday, November 10 at Mount Carmel House.



KENNEDY—GILLESPIE

Wed in Phelpston

A double ring ceremony took place in St. Patrick's Church, Phelpston, Ont., July 31, when Debra Joan Gillespie, daughter of Mr. and Mrs. Jack Gillespie of Elmvale, Ont., became the bride of Timothy Corbett Kennedy, son of Mr. and Mrs. Corbett Kennedy of Wawa, Ontario and grandson of the late Mr. and Mrs. Sandy Paul Kennedy of Alexandria.

The bride was elegant in a white lace gown trimmed with seed pearls. It had a fitted bodice, sweetheart neckline and long sleeves. The full skirt of silk chiffon, which fell from the waistline in small accordian pleats, was trimmed with alencon lace and extended into a small train. She carried a bouquet of silk roses in tones of pink and pale mauve with burgundy poppies inserted in same. English ivy completed the arrangements.

The bride was attended by a maid of honor, five bridesmaids and three junior bridesmaids. Their chiffon gowns in shades of burgundy, pink and pale mauve over satin lining of the same colors had a small ruffle stand up collar, lace appliqued yokes and full skirts. A small belt accented their ensemble. The groom's mother made the gowns for all of the attendants.

The groom's brother, Allan Kennedy of St. Catharines, acted as best man and the five ushers, included Ron Kennedy of Hamilton, another brother and David Hall from Wawa.

The ring bearer and flower girl were friends of the bride. The bride and groom were piped out of the church to the strains of the "Highland Wedding March."

A reception was held in Barrie for 250 guests. Out-of-town guests were from Detroit, Mich., Toronto, Oakville, Alexandria, Ottawa, Thunder Bay, St. Catharines and Wawa, as well as Granby and Montreal.

On their return to Wawa a reception was held in their honor at the Legion Hall.

Mr. and Mrs. Kennedy have taken up residence in White River, where both are on the teaching staff of St. Basil's School.

unicef

News from Glen Sandfield

by Lorna Chapman
Tel. 874-2408

Georgette Paiement received a phone call recently from her brother, Roger, and his wife, Irene announcing that they are the proud grandparents (for the first time) of twin girls Kimberly and Dyane. Born at 1 a.m., October 20, in Eugene, Ore., to their son Raymond and his wife, Sue. Area folk will remember Raymond well as he grew up here. Congratulations "tante" Georgette.

Recent visitors with Mrs. Betty Brown and family were Mr. and Mrs. Michael Park, Bradley and Tiffany of Lorraine, Que.

Mrs. Cathy Meth has opened her home to a group of friends who are enjoying art lessons once a week. Artist Jeroen Bosschaart is demonstrating the techniques of light versus shadow, various methods of showing perspective and composition in charcoal sketching. These are informal sessions but most instructive. Later the group will be working with oils.

FITNESS NOW!
To the Unfit
If you just sit
You won't quit
Being unfit.
PARTICIPACTION®
The Canadian movement for personal fitness

Couple married 57 years

by Marguerite Seger

Mr. and Mrs. Albert Marcoux of the Second of Kenyon, Alexandria, quietly marked their 57th wedding anniversary on October 26.

They were married at the Sacred Heart Church, Alexandria, on October 25, 1925 by the late Reverend Aime Huot, then pastor.

Mrs. Marcoux was the former Alice Seguin, a daughter of the late Gaetan Seguin and his late wife the former Mary Faix, and she was born on the farm where she has since resided.

Mr. Marcoux is a son of the late Amedee Marcoux and his late wife the former Maude Delage and he was born in Alexandria.

Following their marriage they farmed for many years on the family homestead. For 22 years he was Rural Mail Courrier retiring several years ago.

They are the parents of one daughter Mrs. Carmen Watters of Stratford, Ont., and they have two grandchildren Earl and Marion Watters of Stratford. Mr. and Mrs. Marcoux are faithful parishioners at the Sacred Heart Church in Alexandria. They are both enjoying fair health. Mr. Marcoux is a brother of Wilfred Marcoux of Alexandria and has several sisters in Montreal.

MASSON
INSURANCE BROKERS LTD.
Independent Insurance Agents and Brokers of Ontario
"ALL THE CHOICE IN THE WORLD"
8 St. George St. W.
Alexandria, Ont.
Tel. 525-1836
Insurance Brokers Association

My Commitments
Towards Our Community

—Defend and protect the rights and privileges of all taxpayers.

—Work towards a reduction of the property tax, the commercial tax and the cost of public utilities.

—Stimulate growth and dynamism in our business and industrial sector with the help of our newly established promotional committee.

—Maximize the usage of our industrial park by welcoming new industries to our town.

—Establish better communications links with the provincial and federal governments so that Alexandria can obtain *all the resources it's entitled to* to help meet all the needs of our community.

—Maintain in Alexandria the Provincial Court and the Registrar Office.

—Reactivate the file concerning the quality and capacity of our water filtration plant.

—Improve our street network in an established order of priorities.



ELECT
BRUNO MASSIE
MAYOR — MAIRE

Bruno Massie	X

Vote for the future of your community

COMMITTEE for Election of Bruno Massie

Here's Our Answer to
INFLATION!



UP TO
$1,500
IN
REBATES



ON ALL
1982 MODELS
IN STOCK
- See us now -

GLENGARRY
MOTOR SALES LTD.
ALEXANDRIA • ONT.

Hwy. 34 South
Tel. 525-1480

Glen Robertson News

by Paul Lacombe
Tel. 874-2265

Although some other meetings fell on the same date, about 75 concerned citizens from the Glen Robertson area were in attendance on October 19 at the Church Hall to hear explanations on how best to protect one's property against burglary.

Constable Gilles Ruest OPP represented Constable Andy Rever who was in Toronto on special duty.

Constable Ruest explained in detail the habits of professional burglars who commit "break and entry" in this area. He told his listeners how best to deal with prowlers and how to combat break-ins when the owner is not at home.

Constable Ruest also answered many questions dealing with crime and law enforcement. The people were encouraged by the possibility of closer co-operation with their police force and other meetings have been scheduled for the future.

It should not be misconstrued that thievery and any law-breaking is rampant at Glen Robertson. On the contrary, the population is very law-abiding and infractions are few.

Fundamentally, St. Martin of Tours parish committee were only concerned in forming a closer link between the residents and our constabulary. Their only objection is to some rowdiness caused by youngsters playing on the church property. But there seems to be no organized recreation for the children, which is another matter.

HAD ANNIVERSARY

The executive and other members of our senior citizens' club, known as Club '65, paid tribute to Laureat and Leona Decoste on the occasion of their 45th wedding anniversary.

Lil MacDonald presented a corsage and boutonniere to the happy couple and Clara Decoeur extended the best wishes from everyone.

Mr. and Mrs. Decoste were also honored because of their devoted service on behalf of "Club '65." Mrs. Decoste, Past. Pres., was given an engraved silver tray, presented by Florence Montpetit, and the members' gratitude was expressed by Lil MacDonald, secretary-treasurer.

Pauline Brunet mourned by many

Following an illness of over five years which she fought bravely Mrs. Pauline Brunet of Glen Robertson died at the age of 60 years. Her death occurred at the Glengarry Memorial Hospital on Wednesday, October 20.

She was born at Glen Robertson on March 2, 1922, Pauline Montpetit a daughter of the late Joseph Montpetit and his late wife the former Emilia Cedilot. She married Emile Brunet and they owned and operated the Dry Good Store in Glen Robertson which is still carried on by their daughter.

Left to mourn her passing are her husband Emile, one son Andre, one daughter Denyse and one grandson, Luc, all of Glen Robertson.

She also leaves two brothers, Maurice Montpetit of Glen Robertson and Denis Montpetit of Drummondville. She was predeceased by her parents, a sister Rita and a brother Gerard.

She was a devoted parishioner at St. Martin of Tours Church where she took an active part in all parish functions. She was held in high esteem and will be sadly missed by her family and large circle of friends.

The funeral was held on Friday, October 22 at St. Martin of Tours Church at 3 p.m. Father Denis Vaillancourt, pastor, was celebrant, gave the readings and delivered a very inspiring homily. The parish choir sang the mass.

Burial followed in the family plot in the parish cemetery where Father Vaillancourt read the graveside prayers and gave the final benediction.

The pallbearers were Henri Brabant, Gilles Joanette, Norman Montpetit, Fern Brunet, Donat Titley and Paul Decaire.

Relatives and friends attended form Ottawa, Montreal, Drummondville, Cornwall and other area points.

P.O. BOX 107
GREEN VALLEY, ONT.
KOC 1LO

- TELEVISIONS
- STEREOS
- TOWERS
- ANTENNAS
- ROTORS, ETC.

With 14 years experience

Ladouceur Electronic Service

(LOCATED AT MARCEL TV-FURNITURE LTD.)

ADRIEN LADOUCEUR

BUSINESS (613) 525-3692 RESIDENCE (613) 525-1493

ANNUAL MEETING

The Glengarry Club of Ottawa Ltd.

Thursday, November 25

8 p.m.
Laurentien Tower Hotel
44 Bayswater Ave, Ottawa, Ont.
Annual Meeting & Election
1982-1983 Officers
All Glengarrians Welcome

43-1c

RE-ELECT

O'CONNOR

FOR COUNCILLOR

IN KENYON

I would appreciate your support on November 8. I have 4 years experience on council. I also have the time and ability to serve you well.

Sincerely,

Lawrence O'Connor

43-2p

2ND Anniversary

BROOKDALE MALL / CJSS JELLY JUMP CONTEST



DURING OUR 2ND ANNIVERSARY
30 LUCKY SHOPPERS WILL WIN !
SEE CONTEST RULES IN THE MALL

BROOKDALE MALL — CJSS 1220 CORNWALL

JELLY-JUMP WILL TAKE PLACE IN THE BROOKDALE MALL ON SATURDAY, OCTOBER 30, 1982 AT 1:00 PM.

Here's How It Works

30 Lucky Shoppers will share in $5,000.00 in Shopping Spree Dollars by being eligible to participate in the Brookdale Mall/CJSS Jelly Jump Saturday, October 30, 1982, at 1PM in the Brookdale Mall.

30 draws will take place at random from the entries in the ballot box (Oct. 14 to Oct. 26th, 1982).

On Sat. Oct. 30th, 1982 at 1PM, the contestant will jump into our pool and wallow around to find a numbered token in the jelly mixture. The one selected will match a numbered envelope containing a prize. The contestant will have the choice of entering the pool or appointing someone to do it on their behalf. However, the name must be registered with the mall Administration Office no later than Thursday, Oct. 28, 1982 at 5PM.

All Shopping Spree Dollars must be accepted as won and must be redeemed by Dec. 31, 1982, redeemable in most stores in the Brookdale Mall.

The Jelly Jump Listing has a total VALUE of $5,000.00
Prize envelopes are in denominations as follows:

1 x $1,000.00	1 x $200.00	7 x $100.00
2 x $ 500.00	4 x $150.00	7 x $ 75.00
1 x $ 325.00	4 x $125.00	3 x $ 50.00

All persons eligible to participate in the Jelly Jump (in costume of their choice) will also have a chance to win 1st Prize $100.00, 2nd Prize $50.00 3rd Prize $25.00. Decisions of the judges will be final. Judging will take place just prior to the beginning of the Jelly Jump.

All Jelly Jump Participants
WILL DEFINITELY WIN
One of The Prizes Listed Above

If you are a lucky shopper whose name has been drawn, you must register at the Mall Administration Office immediately (but no later than Thursday, October 28, 1982 at 5 p.m.) If you wish you may appoint a substitute to jump for you.
Remember more Cash Prizes for the Best Costume.

"YOU CAN'T WIN WITHOUT A BALLOT"
Ballots Available at above Participating Merchants

WIN! $5,000 IN SHOPPING SPREE CERTIFICATES DURING OUR JELLY-JUMP CONTEST

ADDED BONUS DRAW

5 ATARI GAMES WILL BE GIVEN FREE

TO FIVE LUCKY SHOPPERS WHO ARE IN ATTENDANCE AT THE BROOKDALE MALL

CJSS Anniversary Jelly Jump, Sat., Oct. 30, 1982 at 1 P.M. The first 1,000 spectators to obtain a ticket at the pool area will be eligible to win. Please note winners must be present at the time of the draws. (Draws to be made at the end of the Jelly Jump). Only one (1) Atari game per family can be won and contestants participating in the Jelly Jump are not eligible for these draws. Employees and immediate families of the Brookdale Mall management and stores and Tri-Co Broadcasting Ltd. are also not eligible.

BROOKDALE MALL — CJSS 1220 CORNWALL

BALLOONS for the Kiddies Saturday Oct. 30 while supply lasts.

CLOWNS

"PRIZES" FOR BEST JELLY-JUMP COSTUME OCT. 30

Happy Anniversary to us!
Our Merchants have Anniversary Savings for you from now to October 30th.
On Oct. 30th we will have the Brookdale Mall/CJSS Jelly Jump
Put on your hat
Join the Party!
There's Always Something New For You
YOU Have A Special Invitation to Attend

A Big CAKE & PEPSI FOR ALL Saturday, Oct. 30 while supply lasts.

CARM AUBE & HIS BAND TO ENTERTAIN "DIXIELAND" 1-5 P.M. SATURDAY, OCT. 30

PARTICIPATING MERCHANTS

Woolco Department Store	Jeans Plus
Dominion Stores	Dexter Shoes
Shoppers Drug Mart	Kiddie Kobbler
Miss Cornwall Restaurant	Lafave Gift Shoppe & Telephone Centre
Food World Restaurant	Kern's Jewelry
He & She Hairstyling Of Brookdale Mall	Peoples Jewellers
Dallago Pastry & Delicatessen	Coles Book Store
Sam The Record Man	Upper Valley Book Store
Radio Shack	Elegance By Ron's Fabrics
Parisien Fashions	Golden Yarn
Village Classics	Miss T's
Marcel-Raymond	Direct Film
The Squire Shop	Parkway Photo 11
Chez Beatrice Children's Wear	Fantastic Cleaners

BROOKDALE MALL
Cornwall, Ontario

*MALL HOURS
Monday thru Friday
10 a.m. to 9 p.m.
Saturday
9 a.m. to 6 p.m.
*some stores have extended hours

Brookdale Avenue at the Bridge Entrance

CJSS 1220 CORNWALL

Sheldon MacIntosh dies at 73

by Marguerite Seger

Area friends and relatives learned with deep regret of the passing of Sheldon Alexander MacIntosh of 210-4th Street W., Cornwall at the age of 73 years which occurred at the Hotel Dieu Hospital on October 9. He has been in failing health for some time.

He was a son of the late Dan MacIntosh and his late wife, the former Margery MacKinnon formerly of Kenyon Township.

He was educated in Cornwall and had a trucking business. He was held in high esteem by a large circle of friends and was a well respected citizen of Cornwall.

Left to mourn his passing are his only sister Miss Julia Belle MacIntosh and his four brothers, Stuart, Floyd and Lloyd and Lawrence. He was predeceased by his parents and one brother, Gerard.

The funeral was held on Monday, October 11 for mass at St. Columban's Church where Rev. Bernard Cameron officiated assisted by Rev. George Maloney. Mrs. Mary Parisien was organist and Ed Baker was soloist.

The pallbearers were Duncan and Leo Lawson, Alwyn MacDonell, Terry and Ian MacIntosh and Lloyd MacDonald.

Burial was in the MacIntosh plot at St. Andrews West Cemetery where Rev. J. R. Donihee, parish priest, officiated at the graveside.

Sheldon was a nephew of Lawrence MacKinnon a resident at the Villa Fatima in Alexandria. Mr. MacKinnon attended the funeral.

Planning book fair

A community tradition will be continued this year when the 21st Annual Book Fair is held on Saturday, October 30, 10 a.m.-4 p.m.

The only change this year will be the location, St. John's Presbyterian Church, 28 Second St. E., Cornwall, just west of the usual location, Knox St. Paul's Church.

The wide variety of books sold at low prices and the choice of finding "a real treasure" has attracted an increasing number of buyers from the Three United Counties in recent years.

Sponsored by the Cornwall Club of the Canadian Federation of University Women, the fair receipts are given as scholarships to SD&G high school girls going to university.

Donations of books come from club members and many people in the community. They are gratefully received at 1617 Charles St., Cornwall (C. Barclay), 306 Fourth St. E. (H. Goldhamer) and Summerstown (J. Foster).

The committee this year includes Isabelle Millar, Avonmore, Vivian Shipley, Green Valley, Eileen Forbes and Carolyn Barclay, Cornwall and Jane Foster, Summerstown.



Painter has hope

"Success is doing what you want . . . when you want to do it." And Joan Levy-Earle is doing just that!

"I paint to fulfill the needs of my soul. If God gives you the gift of talent, you give Him a gift by using it." This quotation was used recently on a publicity brochure which announced "The Color of Hope," her recent Toronto exhibition at the Toronto Dominion Centre. Her new patrons include some serious art collectors, and Joan feels confident that 1983 will be the year "that the art world begins to know my name."

"The best part of showing my work out of town, is coming back home to Cornwall, and the people who support me here," she said, and after three years, she had decided to stage a major showing of her paintings in Cornwall.

Some of the paintings will be works in progress, and the purpose of the exhibition will be to share a visit and explore her studio.

The theme is "A Celebration of Life," and will include some pieces of work by Ed Levy, Joan's father. His wildlife scenes are very popular, and offer the viewer a traditional landscape painted by an experienced outdoorsman.

The exhibition will run for three days, November 12-14, from noon to 9 p.m. at her studio, 411 Montreal Road.

MacGillivray poetizes

The most recently published issue of Families, the magazine of the Ontario Genealogical Society, is dedicated to the theme of "Searching Scottish Ancestry." Besides a number of articles on Scots in Canada, this 100-page issue contains "Three Glengarry Poems in Imitation of Sir John Betjeman." The author of the poems is Royce MacGillivray of the University of Waterloo. The three poems have as subjects the Alexandria War Memorial, and McCrimmon's Corners. Sir John Betjeman is a British Poet Laureate known for his verse reminiscences of the personalities and scenes of Victorian and Edwardian England.

Some libraries would carry this magazine. The issue is Vol. 21, no. 4. The "Families" publisher address is Box 66, Station Q, Toronto, Ont. M4T 2L7.

Loyalists take Mohawk tour

Thanksgiving weekend 67 members and friends from the St. Lawrence Branch joined in Cornwall with 23 members of the Heritage Branch, Montreal, to travel to the Mohawk Valley, home of the United Empire Loyalists before they came to Canada.

Going through customs, we were asked by a customs official if we had any Johnsons, Maxwells or Armstrongs from Leeds. He then proceeded to ask people from Leeds County whom they knew.

A picnic lunch was held at Meacham Lake with everyone enjoying the beautiful scenery—the mountains, rolling hills and the colors were just splendid. The first night was spent at Amsterdam, where a delicious harvest dinner of turkey, dressing, pumpkin pie was enjoyed by all.

Sunday morning the first stop was at Guy Park alongside the Eric Canal. Guy Park 1766 was built by Sir William Johnson for his daughter Molly. Fort Johnson was next—1749, the third Mohawk Valley House built by Sir William Johnson, an important military post and Indian Council Place.

The Queen Anne Parsonage was next on the tour—built 1712 for use of Missionaries to Mohawk Indians. It was at this house that the Gospel of St. Mark was translated into the Mohawk language.

Butlersbury was found at the top of a high hill overlooking the valley. A tour of Walter Butler's home was conducted by the Lang family who are slowly redecorating the old house.

Lunch was at the Martyr's Shrine, Auriesville, called by Pope Pius XII "nature's own reliquary—the verdant hill that slopes up from the quiet, easy-flowing river of the Mohawks."

Johnstown was next—a tour of the town square, a short tour of the Colonial Cemetery was enjoyed by everyone as they searched for a tombstone of an ancestor. A talk was given to the group at the Johnstown Court House, which was erected in 1772, and is still in use today.

Johnson Hall was next with a tour of the house and blockhouse. We crossed over the Palatine Bridge to Stone Arabia Lutheran Church. The original location of first log church of the Palatines built 1729, burned by the Tories and Indians 1780, and present church was dedicated in 1792. Rev. W. F. Whittaker was the minister from 1895 to 1898, was born at Williamsburg, Ont. After a visit to the cemetery, a short walk down the road to the Stone Arabia Reformed Church and cemetery (where there were reported to be 800 burials, with only about 20 readable stones in sight).

Sunday night a roast beef buffet in Herkimer and Thanksgiving morning included a trip to the home of General Nicholas Herkimer and then the cemetery where General Herkimer was buried in 1777. A short distance away was the Herkimer Church and Cemetery, with many of the members again searching for an ancestor. Then onto the Oriskany Battlefield, where General Herkimer had been wounded. Mrs. Doris Swarthourt of Deansboro, New York, greeted the two busloads and welcomed them to the Battlefield. Genealogist Miss Lynne O'Brien presented Mrs. Swarthout with her UEL certificate as a descendant of Nicholas Freese of Matilda.

Fort Stanwix, on Bouck Street, Rome, was the final stop of the history learning trip. A short film was shown telling about the defense of the Fort by Col. P. Gansevoort.

After a buffet lunch at Rome the weary group turned northward to Canada where their ancestors settled after the Revolutionary War, but many vowed to return again to the now peaceful Mohawk Valley.

Help is offered to unemployed

The Ministry of Agriculture and Food in conjunction with the Youth Secretariat, is offering an employment program for youth in Ontario. To be eligible for employment, youth must be between 16-24 years of age and looking for work for at least 12 weeks.

Preference will be given to those who want to work and will not necessarily be based on educational qualifications.

The employment period is for 12-20 weeks beginning no earlier than November 8, 1982 and ending no later than March 30, 1983.

Deadline for applications for initial employment is November 1, 1982. The youths will be placed on farms with the idea that they will be obtaining on-the-job training.

The employee must be willing to do any sort of farm labor, including cleaning barns, keeping records, operating machinery and general maintenance. Horticultural enterprises are also included.

Host farmers for the program are also required. They must be willing to train youth for the winter months. There is no direct cost to the farmer; however, in some cases room and board may be requested. Farmer hosts are needed who are willing to provide a source of information and experience to these youths.

For more information and applications forms for youth employment and for host farmers, contact your local Manpower Offices, Agricultural Office, Farm Labor Pool or S. Bruce Johnston, Program Manager, Winter Experience 82/83, 10th Floor, 801 Bay St., Toronto, Ontario, M5S 1Z1, Tel. (416) 965-6149.

Blakely, Craig, Viscount & Co.
CHARTERED ACCOUNTANTS
Alexandria, Ont.
45 Main Street *Tel. 525-3353*
10-tf
Other offices in Cornwall and Morrisburg

CENTENNIAL YEAR: 1882-1982
Atlantic Hotel
The Station, Alexandria
Monday to Saturday
October 25 to October 30
Marcel Bigras
Coming next week...
Fiddler's Choice
Euchre Tournament V
Starting Nov. 9 - Enter Now

HIGGINSON
Farm Supplies Ltd.
Farm & Consumer Products
Sales Manager: Lyle Miller
Parts Manager: Bob Periard 18-tf
Box 280 Maxville, Ont. 613-527-3126

WE CAN REPAIR ANYTHING
Well, almost anything!
We have expert body repair men in our body shop
With years of experience in auto body repairs
You'll like our fast friendly service
and our
Free Estimates
before we begin the job
Body Shop
525-2300

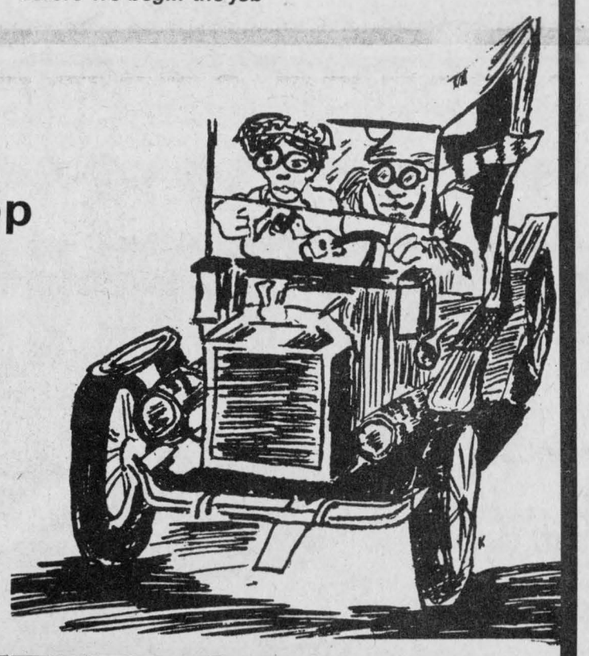

GUARANTEED SERVICE
GUARANTEED PRICE
GUARANTEED GM PARTS
TAKE ADVANTAGE OF OUR
CUSTOMER CONVENIENCE SPECIAL
UNTIL NOVEMBER 6
WITH ANY REPAIR BILL OF $100 OR MORE
you will receive a
COURTESY CAR
FREE OF CHARGE
while your car is being repaired
—PLUS—
A FREE WASH JOB
See the boys at
Roy's
GARAGE (GREEN VALLEY) LTD
We treat you Royally
SERVICE DEPARTMENT
Green Valley, Ont. Tel. 525-2300

NOW THAT YOU'RE HOLDING ONTO YOUR OLD CAR...
YOU'LL WANT A GUARANTEE ON THE MUFFLER, TAIL PIPE, EXHAUST PIPE AND THE LABOR **FOR AS LONG AS YOU OWN IT.**
Smart shoppers go to
Superior Muffler
OVER 1600 DEALERS IN NORTH AMERICA
CLAUDE PILON
TEXACO
ALEXANDRIA
TEL. 525-3734
CLOVERLEAF MOTORS 1978
LANCASTER
TEL. 347-3496
SM4

Citizens and Ratepayers of the Township of Lochiel
VOTE

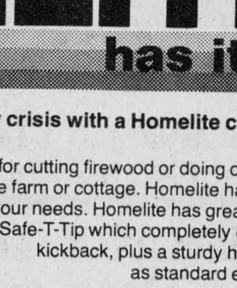

Dan McINTEE
FOR
COUNCILLOR
Monday
NOVEMBER 8
For information or transportation
please call 874-2565
43-1c

HOMELITE®
has it all
Beat the energy crisis with a Homelite chain saw.
Great for cutting firewood or doing odd chores around the farm or cottage. Homelite has a chain saw to fit your needs. Homelite has great features like the Safe-T-Tip which completely eliminates kickback, plus a sturdy hand guard as standard equipment on all models.
See your nearest Homelite dealer and get a Homelite ... the Chain saw King.
•Textron Canada Limited Registered User.
Special on Bar Oil and 2 Stroke Oil
McKerlie Millen ASSOCIATE
A.S.P.
AUTO SERVICE PARTS
83 Main St. N., Alexandria Tel. 525-3620

Opening November 4
at 2 p.m.
ROSITA FACTORY OUTLET
102 Main St., Alexandria (next to Brewers Retail Store)
Open: Thursday, 2 p.m. to 9 p.m.; Friday, 5 p.m. to 9 p.m.; Saturday, 9:30 a.m. to 1 p.m.
Fashion boots, shoes, etc.
OPENING SPECIAL — LADIES' WESTERN BOOTS
$29.99 per pair or 2/$50
while stock lasts
43-1p

Vets to march

The No. 312 (Glengarry) Branch, the Royal Canadian Legion, has completed arrangements for the Service of Remembrance in Apple Hill on Thursday, November 11 at 11 a.m. All ex-service personnel and their friends in the area are invited to attend. School children with the Scouts, Cubs, Guides and Brownies will be present, as will be members of local municipal councils and other organizations.

The parade, accompanied by the Pipe Band will assemble at the Legion Hall and march off to the War Memorial at 10:45 a.m, under the president, Lorne Hall.

At the conclusion of the ceremony the parade will return to the Legion Hall where the Ladies' Auxiliary to the Branch will serve a lunch.

The Poppy Campaign will be held in the area after November 1st.

Euchre will be held Nov. 11 at 8 p.m.

Results of the October 25th euchre are as follows:

Ladies 1st, Mrs. Archie MacIsaac; 2nd Mrs. Dan McRae; Skunk Mrs. J. Burton. Gents: 1st, Billy Johnston; 2nd Dan McRae; Skunk Mr. McCool. Door prize, Mr. McCool; 50-50 draw, Dan McRae and Mrs. Claire Van Putten.



TROPHY WINNERS AT THE ANNUAL MacLEOD GATHERING WERE—Cathy Arkinstall, front left, daughter of Stewart and Gwen of Dunvegan and Alison Campbell, daughter of Allan and Marjorie of Brockville. With them are Alex N. MacLeod, guest speaker for the event and his wife, Rosalind.

MacLeods gather

Clan MacLeod Society of Glengarry held its 46th annual gathering in Dunvegan Hall recently. The president Norman M. MacLeod chaired the business meeting.

Reports were heard from the various committees. In anticipation of a future updating of the book. The MacLeods of Glengarry, Madeleine MacCrimmon has been appointed to look after any information that comes in re births, deaths, corrections, etc. An invitation has been sent to Chief John, asking him to be guest of honor at our 50th anniversry celebrations to be held sometime in the year 1986.

Kenneth MacLeod introduced our guest speaker for the evening, Professor Alex N. MacLeod, president of the Clan MacLeod Society of Central Ontario. Mr. MacLeod and his wife Rosalind attended the Clan Parliament held in Scotland this summer. They shared their experience with us, and also showed some most interesting slides, concerning the activities of Parliament and scenes of the surrounding countryside. Ian MacLeod expressed the gratitude of the clan to Alex and Rosalind for attending the meeting and sharing their trip with them. Kenneth MacDonald presented them with a gift.

The evening's variety program consisted of violin selections by Campbell MacLeod, accompanied by Melissa Howes; bagpipe selections by Janie MacPherson, David MacPherson and Alison Arkinstall: Stepdancing by Alison McIlwain and violin selections by Duncan MacDonald, accompanied by Donaldson MacLeod.

Results of the dancing competition were as follows: In the junior division, winner of the Farquhar MacLeod trophy was Allison Campbell, Brockville, Ont., 2nd Carol MacLeod, Dalkeith, 3rd Ainsley Munroe, Cornwall, 4th Katie MacLeod, Dalkeith.

Winner of the Isobel MacLeod trophy for seniors was Cathy Arkinstall, R2 Dunvegan.

Norman MacLeod thanked all those who took part in the evening's program, and in the dancing competitions. Refreshments were served and a social hour enjoyed.

Plan church supper

Slides on the Spirit of the South Pacific were shown by Mrs. Linda Kubelka at the September meeting of St. Andrew's United Church, Williamstown, UCW.

Plans for upcoming events were made and discussed. The annual church supper will be held on Saturday, November 6, at the Church Hall. Supper committee being Mrs. Marion MacNaughton, Mrs. Ina Byatte, Mrs. Ruby Warden and Mrs. Beverley Craig. Convener for the bazaar table is Eileen MacDonell and decorating committee consists of Mrs. Janet Alguire, Mrs. Mary Alguire and Mrs. Barbara Ann Dennis.

UCW will cater to the Canadian Club women from Montreal who will be in Williamstown and area.

Requests were also made that we cater to a meeting of the Presbytery to be held in Williamstown, March 26, 1983, and also the Horticultural annual meeting, September 1983.

The regular monthly meeting was chaired by president Beverley Craig and the minutes were read by Ina Byatte, secretary and the treasurers report was given by Mrs. Eileen MacDonell. Hostesses for the meeting were Mrs. Janet Alguire, Mrs. Mary Alguire and Mrs. Barbara Ann Dennis.

Crusader News

by Mary Foster

COSTUME DANCE

The past week's activities were mainly sports oriented, but other events such as the Hallowe'en dance took place as well. This dance, deejayed by Dr. John was extremely successful; around 200 people turned up. Almost half of these were in costume; Little Red Riding Hood, a witch, a big baby, a soldier, a pumpkin and three Romans in togas were some of the more notable. Prizes were given for the best girl's costume; Lynn Rochon dressed as a punk rocker won this and Chris Wert masquerading as a surgeon easily won the boy's prize (being the only male in costume).

BASKETBALL

The most exciting sports event this week was the junior girls basketball team's defeat of Seaway 30-25. Frances MacDonald, the top scorer, put in a lot of baskets, gaining around 20 points for the team, helping them to vanquish Seaway.

HOSTED MEET

On Friday, Char-Lan hosted a cross-country running meet. Many schools attended.

IN NEW ROOM

The commercial room has finally been moved out of the cafetorium into their own brand new room. The library was opened to lend books (except fiction) on Wednesday. Progress is being made on the gym. It has finally been roofed; construction will move along much faster now. It may be completed in time for the girls junior basketball EOSSA which should take place at Char-Lan in mid-November.

YEARBOOK

The yearbook held a fund-raising campaign on Thursday in which many of the staff sold advertising space to various businesses. However not as much money was raised as was planned on.

TRIP TO QUEEN'S

This week the trip to Queen's will take place. Students attending will leave the school at 8:30 a.m. and return at 5 p.m. Also in the future, but more distant, is a one-day band exchange with Tagwi; mid-November is the time planned for this event. Band students are practising for this and for the SD&G Youth Band tryouts coming up soon.

Teachers to talk

All 400 SD&G Elementary Teachers will leave their classrooms on October 29 to participate in a Professional Development Day.

The theme of the day is "Language Communication." Dr. Ed Frierson, executive director of the Nashville Learning Centre, will set the tone for the day by giving a keynote address to all elementary teachers entitled "The Boston Marathon." This address will take place at the Capitol Theatre in Cornwall.

The afternoon session will be comprised of 14 workshops which will reinforce the theme "Language Communication." The workshops will range from drama to using a newspaper in the classroom. Workshop presenters have been chosen from across the province and hopefully they will provide some expertise for our teachers.

The local committee has been planning this day for many months. Teacher workshops were their main focus but the students were not forgotten. The committee has made arrangements for students to participate in a free skating program at many arenas and city students will be entertained at the Port Theatre.

B & R Mechanical Services

Plumbing, Heating
Ventilation and Gas

SPECIAL UNTIL NOV. 2

WATER BOWLS AT COST PRICE

Beatty water bowls with 1¼" clamps $21.75
De Laval water bowls with 1¼" clamps $29.50
Jutras water bowls with 1¼" clamps $29.75

Contact: Brian McVicar or Richard Cardinal
678-2254 - 674-5426 - 242-8997

40-7c

School Board Electors

in Kenyon, Maxville, Roxborough

I have served you faithfully for many years and I am willing to represent you in the future.

On November 8 for Public School Trustee (K-13)

Re-elect Fraser Campbell

Fraser Campbell	X

43-2p

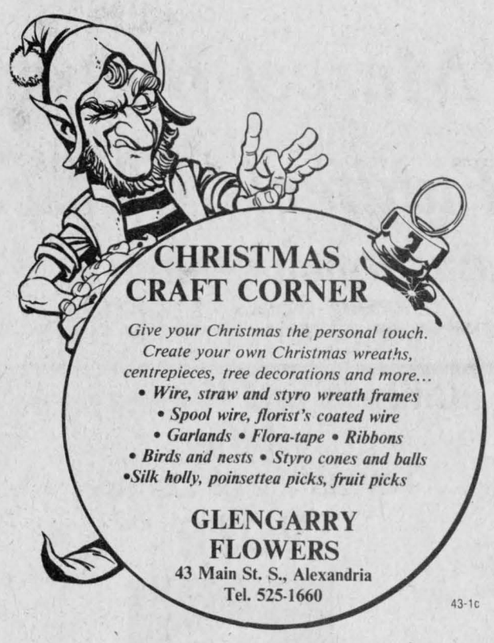

CHRISTMAS CRAFT CORNER

Give your Christmas the personal touch. Create your own Christmas wreaths, centrepieces, tree decorations and more...
- *Wire, straw and styro wreath frames*
- *Spool wire, florist's coated wire*
- *Garlands • Flora-tape • Ribbons*
- *Birds and nests • Styro cones and balls*
- *Silk holly, poinsettea picks, fruit picks*

GLENGARRY FLOWERS
43 Main St. S., Alexandria
Tel. 525-1660

43-1c

Are Your Books Giving You A Headache?

This year make income tax time a little less painful



For Quick Relief

Call Maurice Lemieux, Bookkeeping
63 Main St. N. Alexandria
Tel. 525-1666 or 525-2008

43-45tf

Harvest Supper

St. Martin of Tours Parish

Glen Robertson

Sunday, October 31

4:00 p.m. to 8:30 p.m.

Menu includes: Hors d'oeuvres, Turkey, Stuffing, Meat Balls, Potatoes, Salads, Home Made Pies

Adults $6; Students $4; Children under 6 free

Listen to a Musical Concert in the church either before or after your supper

42-2p

— MESSAGE TO THE VOTERS —

Charlottenburgh taxes are going up 200% next year

THIS SHOULD GET YOU CONCERNED!

Don't forget the

Meet the Candidates Meetings

Wednesday, October 27
8 p.m.—Charlottenburgh Recreation Centre, Williamstown

Tuesday, November 2
8 p.m.—Precious Blood Hall, Glen Walter

—Hear the Candidates Air Your Concerns—

Candidates for reeve will have 5 minutes.
Candidates for councillor and school boards will have 3 minutes.

This ad paid for by:

Candidate for Reeve

ADRIAN GADBOIS

43-1c

The Clansmen Shop



Specializing in Quality Imported Goods from Ireland and Scotland

Tartan • Woolens
China • Gifts

109 Pitt St., Cornwall
937-0475

41-tf

Prop. Sandy MacDonald

WINTERIZE

GET YOUR CAR IN SHAPE NOW FOR COLD WEATHER DRIVING!

Let our experts tune your car.

The small investment you make in your car's well-being can pay important dividends.

- Filters
- Windshield Wipers
- Exhaust system
- Belts
- Hoses and Clamps
- Battery
- Electrical connections
- Lighting





HOURS:
Mon.-Fri.
8 a.m. to 11 p.m.
Saturday
8 a.m. to Noon

Guaranteed Service
Guaranteed GM Parts
Guaranteed Price

525-1480

GLENGARRY MOTOR SALES LTD.
ALEXANDRIA • ONT.

EDITORIAL

IT'S OUR OPINION

The Glengarry News

ALEXANDRIA, ONTARIO, WEDNESDAY, OCTOBER 27, 1982

Hallowe'en—an outdated concept

Hallowe'en, originally called "All Hallow's Eve," marked the end of the summer, or the time when the sun retreated before the powers of darkness. All of the dark underworld characters then had their wicked carnival of triumph, when they were supposed to engage in all sorts of malicious mischief.

Many of the customs of Hallowe'en are based on beliefs and fears of past times, including tales that on this night the dead could return to earth as witches, goblins, ghosts, black cats, or in other weird forms.

An old Scottish superstition was that witches—those that sold their souls to the devil—left in the beds on Hallowe'en night a stick made by magic to look like themselves. Then they would fly up the chimney and off through the sky on a broomstick, attended by black cats.

Such fears and superstitions no longer exist and Hallowe'en has become all fun.

Almost.

Except for a few contemporary fears about razor blades in apples, or poisoned candy—and some not-so-ancient superstitions about only visiting the houses of people you know when trick or treatin'.

We have become painfully aware in recent years that not all of the weirdos on Hallowe'en wear costumes.

The recent controversy over this celebration (some communities have banned Hallowe'en entirely), precipitated by the Tylenol killings, is not necessarily a bad thing. Perhaps it's time we evaluated the traditional role of Hallowe'en in a contemporary perspective.

Last week Ottawa Police officials called for an end to Hallowe'en, precipitated by the discovery of chemically-laced candies in the bedroom of a 15-year-old who got the idea from the Tylenol publicity.

Ottawa Mayor Marion Dewar, who opposed a Hallowe'en ban, was quite right in saying that "we shouldn't govern ourselves by living in fear." Neither should we place children in the front lines of battle against the sick elements of our society, however. A few demented individuals have managed to demonstrate successfully just how vulnerable we can be to random and irrational attacks.

The Hallowe'en tradition can be observed with all of the spirit and fun—without the pranks and much of the anxiety—at neighborhood or community-sponsored parties.

In many other things we must adapt to changing attitudes and prevailing beliefs or opinions.

Is Hallowe'en any different?

Pulling together by example

The spectacle of our millionaire prime minister going on television to tell unemployed workers they must pull together for the sake of "Canada" brings the entire debate over the economy to a new plateau in lunacy.

Trudeau has the gall to call for co-operation only weeks after he greeted unemployed workers with a three-finger salute.

Where does he think co-operation comes from?

It comes from inspired leadership. It comes from example.

What many Canadians know is that after Mr. Trudeau is finished delivering his noble pronouncements, he stuffs a fresh rose (at $2.50 each) into his lapel, hops into his chauffeur-driven limousine, drives back to his elegant house on the scenic cliffs of the Rideau, and takes a dip in his indoor swimming pool.

Therefore, when Trudeau asks us to co-operate to help "Canada," we must ask ourselves, whose Canada?

His "Canada" is one of unlimited wealth, power and grandeur.

The "Canada" of an Inco worker is one of lay-offs, crippling mortgage rates, rising fuel costs and suffering.

Trudeau tells us to pull together after he has already unhitched the wagon and taken the best horses for himself.

While scores of small businesses go bankrupt, taking the dreams of hundreds of honest, hard-working Canadians with them, friends of the government like Maislin receive millions of dollars in loan guarantees.

Every time the man opens his mouth, he merely unlocks another trunk-full of hypocrisies—hypocrisies which are totally destroying people's faith in government (if we ever had much faith).

Today, the person who works hard feels like a sucker. The government will just tax him to death to pay for somebody else it has put out of work—deliberately, we might add.

After tossing these people out of work—through a high interest rate policy—the government then increases make-work programs. It all makes a lot of sense, doesn't it?

Then the PM says we should pull together.

When he turns in his limousine, stops vacationing in the Alps, sells his marble-topped desk and leads by example, maybe other Canadians will feel inclined to follow him.

Mumbo-jumbo official language

Those who think that French and English are the official languages of Canada have not been filling out many government forms lately. Mumbo-jumbo is clearly the national tongue.

For small businessmen in particular, the time and expense of filling out government forms can be appalling.

As Roger Worth of the Canadian Federation of Independent Business puts it, the simplest of questions are many times the most difficult to answer.

Worth asks the question, as do many of us: Why is it that government seems to take great pride in making life difficult for the rest of us?

Like the lawyers who always seem to speak in tongues, using words such as heretofore and party of the first part (along with a careful assortment of Latin), civil servants are developing a language all their own.

Why use one word, when three will say the same thing?

Of course government gobbledygook is one way of keeping people under the bureaucratic thumb. If you can't understand what the bureaucrats are saying, you can't criticize them.

Yet difficult language is only one aspect of the bureaucratic mentality.

More important, perhaps, is the compelling need to make the simplest things complicated. It's hard to believe, but we now need booklets (governments make them available) to tell us how to fill out unemployment forms, how to apply for the baby bonus and how to fill in income tax forms.

Answering simple questions on a simple form is not enough. The booklet tells us how to answer the questions.

Along with the relatively new bureaucratic language and overly complicated forms, governments have become keen on policy reversals in their efforts to keep us confused.

In Ontario, for example, the government recently changed the rules on what was exempt from the provincial sales tax. When changes were made problems arose. Civil servants are still contradicting each other on what should or shouldn't be taxed.

In Ottawa, one program after another is changed at the stroke of a pen. The most glaring examples have been tax changes, where the rules have, in some cases, been reversed. But other departments are not far behind.

The public, of course, is bewildered about all this activity. Yet for people operating small and medium-sized businesses, the situation is ridiculous. These are the Canadians who are forced to fill out endless (and mindless) business forms, and attempt to fathom what is legal and illegal.

Perhaps it is time our government leaders told civil servants to speak in a language the rest of us understand. It's also time they stressed simplification, rather than complication.

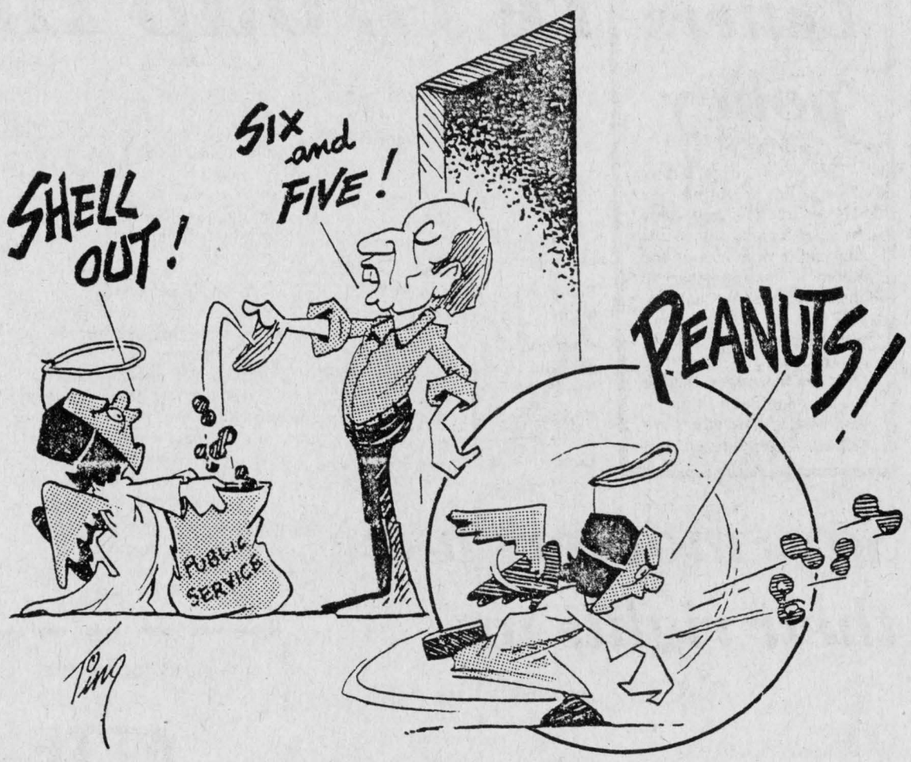

ITEMS OF AULD LANG SYNE . . .



. . . GLEANED FROM OUR FILES

TEN YEARS AGO
Thursday, October 26, 1972

A popular grocer in Alexandria over the past 12 years, Aime Lalonde, 63, died Saturday in Hotel Dieu, Cornwall.—Sinclair Supply Co. Ltd. of Vankleek Hill, plan to have the Square C addition completed by year's end.—Parents concern about the fate of Iona Academy and St. Raphael's Separate School disrupted the first parent-teacher meeting held in the junior school.—John Brian Pears, 36, of Vankleek Hill, died Friday when his clothes became entangled in the drill of a posthole digger.—The old elevator in rear of the grist mill is now in the process of being torn down.—For the first time at a public meeting in this campaign all five candidates were on the same platform Tuesday night at Glengarry District High School.

TWENTY YEARS AGO
Thursday, October 25, 1962

Prior to her departure Sunday for a tour of Britain, Ontario's Dairy Princess, Carolyn Murray of Martintown, was tendered a party at St. Andrews.—The OWRC is calling tenders this week for construction of Alexandria's sewage disposal system.—A former lawyer here, Adrien E. Richard, has been appointed an Ontario county court judge. He had been deputy registrar of the Exchequer Court of Canada at Ottawa since 1956.—Misses Janet and Mary Chisholm were pleasantly surprised when friends gathered at their new home on Sandfield Street for a house-warming.—Pete Bonneville of Lancaster, lost his home west of Lancaster, in a Monday evening fire.—Mr. and Mrs. Allan DaPrato of Ottawa, have moved into an apartment on Centre Street.

THIRTY YEARS AGO
Friday, October 24, 1952

Maxville will have a curling rink up before ice-making time. Two large sheds are to be purchased at St. Raphael's and volunteer labor will be used in razing them and rebuilding near Jubilee Rink. Clarence L. MacGregor was elected first president of the club.—Mr. and Mrs. Claude McPhee, South Branch, were entertained prior to their removal to Toronto where they will reside.—Home from the Western harvest fields are Don H. McSweyn, RR1 Dalkeith; Lawrence McCrimmon and Angus John MacLeod, RR1 Dunvegan; Jim MacPhee, Wyman MacMillan, Maurice, Freddie and Albert Quesnel, Lochiel.

FORTY YEARS AGO
Friday, October 23, 1942

Pte. Donald McLeod, son of Alexander R. McLeod, Glen Robertson, is a prisoner of war at Hong Kong. There is yet no word of three other Glengarry men known to have been serving there.—Miss Anne McLeister, daughter of Mr. and Mrs. John McLeister, has joined the Army Nursing Corps of the United States. She had been nursing in New York prior to her enlistment.—D. W. Hay, Dalkeith, has purchased the A. Hines farm at Brodie.

FIFTY YEARS AGO
Friday, October 28, 1932

Canada's new Deputy Minister of Finance is William Clifford Clark, a native of Glengarry and son of the late George E. Clark, of Martintown.—Mrs. Rod Campbell, McCrimmon, represented the McCrimmon WI at the annual convention in Ottawa this week. From Maxville the delegates were: Mrs. J. P. McNaughton, Mrs. A. H. Robertson and Mrs. P. T. Munro.—Alexander MacRae, of Dyer, came first in the judging competition, here, which entitles him to a free trip to the Royal Winter Fair, Toronto.—Mrs. K. McKenzie of Greenfield, who spent the summer in the Peace River district, is visiting friends in Edmonton, Calgary, Vancouver, Seattle and Los Angeles, Cal., before returning home.—Miss Lillian Major, RN, of Williamstown, left Monday to accept a position in the Hotel Dieu, Cornwall.

SIXTY YEARS AGO
Friday, October 27, 1922

On the 25th anniversary of their marriage, Mr. and Mrs. E. H. Stimson, Alexandria, were remembered by their friends, Friday evening, October 20. Will J. Simpson read a congratulatory address and a sterling silver teapot was presented.—While engaged in wiring the new King George Hotel at Maxville, Monday, Roy Macdonald of Alexandria, sustained a bad fall. Two ribs were fractured.—A recent issue of the "Scottish American" has a lengthy sketch of Glengarry, which reminds us that the first stone house ever erected in Upper Canada was that of Captain Alexander Macdonell and his son. It was built at Stone House Point on the St. Lawrence River and the ruins may still be seen.—Friends assembled at the residence of Dr. N. M. Bellamy, Kenyon Street, Tuesday evening, to bid him farewell. A travelling bag and a walking stick were presented to the genial doctor.—Preparations are well underway for erection of the Orange Hall at Glen Sandfield.

SEVENTY YEARS AGO
Friday, October 25, 1912

The inaugural meeting in connection with the formation of a Board of Trade, here, was held Thursday evening last, and the move was enthusiastically approved. F. V. Massey was elected permanent secretary.—The cement foundation for the immense building to be erected by the Schell Foundry and Machine Works is nearly completed and it is expected the new building will be entirely closed in before inclement weather sets in.—Miss Grace McDougald returned home Tuesday evening after a visit with relatives in St. Paul, Duluth and Chicago.—Changes in the local CNR staff include: Stanley Shepherd has been made chief clerk; Donald J. McMillan joins the staff as assistant clerk; Fred Redmond succeeds Frank McDonald as switch man.

EIGHTY YEARS AGO
Friday, October 24, 1902

Gus McIntosh of Dalkeith, is the champion all-round athlete of the Ottawa Valley and three other Glengarrians followed him in the individual rating at the games in Ottawa, Saturday, sponsored by the Ottawa Journal. McIntosh was first in the broad jump, second in 100 yds. dash, third in 16 lb. shot, and fifth in one mile; A. K. McDonald, Greenfield, won the 16 lb. shot, tied for third in high jump, fourth in 100 yards; A. T. Snyder, Williamstown, was first in high jump; J. K. McDonald, Williamstown, was third in broad jump, fourth in 16 lb. shot, third in high jump.—Peter Raymond, Apple Hill, has accepted a position in John

(continued on page 14)

THE GLENGARRY NEWS LIMITED

A member of the Canadian Community Newspapers' Association

Audit Bureau of Circulation

THE GLENGARRY NEWS LIMITED

P.O. Box 10, Alexandria, Ont.—Tel. 525-2020

EUGENE A. MACDONALD, President
EMILE HURTUBISE, General Manager and Publisher
ANNA MARGARET MacDONALD, Editor
ROBERT ROTH, Assistant Editor

SUBSCRIPTION RATES: $12.00 per year; $15 per year in Canada, beyond the 40-mile zone; $35.00 per year U.S.A. and Foreign—Second class mail registration No. 1302

'From the old rail fence'

by Anna Margaret



Last Sunday, for those of you who don't know, was "Mother-in-law Sunday."

The fourth Sunday in October was so designed in 1977 by the Florists' Transworld Delivery Association (FTD), the 20,000-member co-operatively-owned florist wire and membership service.

The U.S. House of Representatives in 1981 passed a resolution to officially make the fourth Sunday in October, Mother-in-Law's Day in the U.S.A. A similar resolution is pending in the U.S. Senate.

I don't recall hearing about any such intentions in our Canadian law-passing institutions, but maybe we could suggest this to Pierre as an incentive to not only boost the gift trade in this country but also to build morale among the tinted-hair set. According to his fireside chats we are supposed to be coming up with some new ideas to expand the economy.

It's a little late for this year but we could get started for the future.

According to the press release from FTD, the association sponsored the day when its own studies found, that, contrary to popular belief, most people love and admire their mothers-in-law and disagree with the stereotype of an interfering nagging, shrew.

Abuse of mothers-in-law goes back a long way. In some primitive societies, it was believed that if a mother-in-law saw or spoke to her son-in-law, his children would be born dead. Indians in the Yucatan centuries ago were convinced that if a son-in-law saw "that" woman, he wouldn't even be able to beget children. And there was an old Navaho Indian belief that a man would be blinded if he saw his mother-in-law, causing villages to resound with warning cries when a mother-in-law was on the move.

French historian Francois Parfaict added to the torment with this line: "Of all men, Adam was the happiest; he had no mother-in-law." A typical joke goes, "My mother-in-law is like all the others—noisy yacketty-yack; just another mouth to heed."

However, contrary to this, says the FTD survey, "most mothers-in-law are busy women with active lives and neither the time nor the inclination to interfere in the affairs of their sons and daughters-in-law."

Maybe I'm prejudiced but I do tend to agree.

There may of course be a good reason for mothers like myself refraining from an inclination to start running our children's homes or lives.

Children today would not take long telling us to bow out. As parents we have taught them to be independent, to protest to whatever authorities concerned if things don't suit them and to run their own lives.

From time to time the cartoons play around with the couple digging out a gift to put on display when its donor is coming. I think that day is past. If the young in-laws today received a painting or vase they didn't like they would be more apt to come back and say "This doesn't fit in with any of our decor, would you mind if we exchanged it?"

That way they would eliminate the pussy-footing and in all likelihood the relationship all around would be on a better basis.

Independence today eliminates a great deal of the frustration that used to be associated with in-laws because for the most part, couples have their own homes.

I get along well with my children's mates. But then none of us live together.

Think what the situation used to be, especially on the farms. On a great many occasions, when one of the sons got married, the new wife was brought home to live with his mother and father. In some cases it worked out alright, if the young farm wife had come from a home where she had not already had much authority anyhow.

But many a woman was sentenced to a great many years of maidservanting and yes-mamming because she lived in another woman's house. Back then one did not have the financial independence to pack it up and leave, so one lived with the resentment.

"In the olden days" people put up with a great many unpleasantries and were grateful for the little things.

I'm not sure how I would react myself if another chatelaine moved into my domicile. I've had enough trouble over the years trying to rescue my treasures from the clean-ups my own daughters try to pull off from time to time. "Mother don't you ever throw anything out?"

How they can have such disdain for the stacks and drawerfuls of birthday cards and souvenir programs and booklets from every concert and celebration that took place in the last three decades is beyond me. To mention just a few of my collectables.

There are also a lot of Mother's Day cards among my sacred trivia. From my young in-laws. Since I consider these young folk my own family, I prefer these greetings to one addressed to their mother-in-law.

Letter writer counts replies

Alexandria, Ont.

The editor,
The Glengarry News:

It is with great sadness that I took note of the letters in reaction to my views on the availability of safe abortions.

It is a controversial subject, so pro and con opinions are to be expected.

What saddens me however was the total absence of letters of approval in the October 13th edition, although such was specifically solicited by Anna Margaret in her column: "But for the millions who believe that abortion is wrong, where is their protest? If we have the freedom of speech we brag about in this country, why are we so adverse to taking a stand?"

But no! Not one such letter appeared, or maybe the one from Therese Lemieux and her group did not make it in time, it does not give a precise date.

I feel further sadness that not one person came forward to declare his/her/their house open for maybe one such baby, resulting from an unwanted pregnancy, sight-unseen please, to care for until adulthood. I repeat, not one person, not even for one child.

The "Live but not here" mentioned by the Rev. Janice Stevenson and the Rev. Gordon C. Saville fits also here only too well, it is the real key why one may opt for abortion, even if it is a form of murder.

It does leave me very sad and all those glowing expressions of disapproval are regretfully just that much more selfrighteous rhetoric.

Sincerely,
R. G. Aalders.

Only money counts

P.O. Box 1522, Cornwall
October 16, 1982

The editor,
The Glengarry News:

And so the cash register rings on. Let us expose Dr. Henry Morgentaler for what he really is—a money-mad multi-millionaire who has gained both fame and fortune as a result of the hundreds of thousands of human lives he has taken in his Montreal abortion mill. If Morgentaler does what he does for so-called "humanitarian" reasons, which he so claims, then why does he openly demand a $250 fee in advance of every illegal abortion? Some things just don't add up. But for sure, money does.

Very truly yours,
David Grough

Letters policy

The News prints letters to the editor providing they are not libelous and carry the signatures, addresses and phone numbers of the writers. This is necessary to ensure letters are authentic. Pen names are not permitted. Letters should be no more than two type-writtern pages, double spaced or the equivalent in handwriting. All letters are subject to editing.

More concerned re Group Homes

RR#1, Long Sault, Ont.
October 22, 1982

The editor,
The Glengarry News:

Congratulations on your recent editorial entitled "Planning Board missed the boat." As a former Glengarrian I was astounded when I read the recent decision of the Glengarry Planning Board concerning group homes. At a time in our history when individual rights are being protected as never before one would not expect to find in the County of Glengarry a group of public officials who would deny the mentally handicapped the right to live in group homes pending possible complete independent integration in the community.

It is most interesting to note that writers of letters to the editor in the past three issues of the news were greatly concerned about the yet unborn, but very few took the time to write concerning the plight of those mentally handicapped individuals, many of whom have been living in institutions for years and who want nothing more than a chance to show that the majority of them can live and work in a community in much the same manner as other citizens.

We who are interested in improving the quality of life of retarded persons must not stand idly by while public officials take stands similar to that of the Planning Board. I trust that the majority of Glengarrians will support John MacDonald, president of the Glengarry Association for the Mentally Retarded, Mrs. Sheila Mayes, executive director, and other members of the Association in their efforts to have the Planning Board decision reversed.

Thank you for the opportunity of expressing my opinion on this subject.

W. Doug McNaughton,
president, Cornwall
and District Association for the Mentally Retarded.

Says mothers have their rights too

Oct. 21, 1982

The editor,
The Glengarry News:

In answer to Joe O'Neill's letter of October 20, I certainly do commend Michael Morris Pro-Life stand too, but I disagree with several statements of Mr. O'Neill's.

The term "unwanted pregnancy" is used by more than "the when, where and whomevers" he so ungraciously calls them. It is used by victims of rape (usually not strangers, reported or not—usually not, as the ordeal a woman has to go through often is too much to bear). It is used by an increasing number of women, who if they have their babies, are going to be affected physically, mentally and spiritually and therefore be of little help to the children they already have. It is used by many would-be mothers who cannot see their way clear to raise a child due to the present state of the economy. (Which is not a flimsy excuse—note Trudeau's seriousness in his trilogy.)

Family planning is practised not solely for freedom and control over one's body as Joe O'Neill states. It is practised by many women the world over so as not to have these "unwanted pregnancies."

It is time that men like Joe O'Neill realized that the so-called "instruments of sexual pleasure" are, more often than not, acting with foresight and ability, which is exactly what puts the human race above the animal kingdom.

It never ceases to amaze me what a straight-forward stand on an issue can attract from "way out" in right field.

In short Mr. O'Neill's letter leads me to believe that he thinks women are incapable of making a sensible decision about what should be a private matter.

L. Theoret

Auld Lang Syne

(Continued from Page 13)

McMillan's store.—Henry Bedard has begun erection of a butcher shop on Main Street.—Dr. G. E. L. McKinnon left Monday for Apple Hill, where he will relieve Dr. L. Y. McIntosh.—Word has been received at Maxville of the drowning in Lake Superior of John Campbell, son of Donald Campbell (Mason), who moved from Maxville to Duluth some years ago.—Hugh H. Dewar, Glen Sandfield, returned from the West on Saturday, looking hale and hearty.

EASTERN ONTARIO HEALTH UNIT

PRENATAL CLASSES

Eastern Ontario Health Unit will be conducting Prenatal Classes starting Wednesday, November 17, 1982 at 7:30 p.m. at the Glengarry Memorial Hospital, in Alexandria.

For information, call the Health Unit

Alexandria 525-2222
Cornwall (collect) 933-1375

43-1c

CORN PRODUCERS

—We buy dryed corn for immediate delivery.
—We pay corn within 15 to 20 days.
—Our credentials can be checked at Bank of Montreal, Huntingdon, Quebec.
—We can pick corn at the farm on 24-hour notice.
—Price at present time 40c over Chicago, December option No. 3.

Roger D'Aoust Inc.
1189 Upper Concession
Ormstown, Quebec 43-1c

HIGH PRESSURE WASHING, DISINFECTING, WHITEWASHING!

ATTENTION FARMERS

Services Available—Washing down old whitewash, dust and cobwebs

- Washing painted or tin surfaces
- Protection of pipeline and windows from whitewash
- Disinfectant of your choice and/or insecticide against lice, spiders, mites, etc.
- Whitening product adheres better than lime
- Machinery and equipment can also be washed
- Satisfaction guaranteed

Telephone Bill Anderson, 1-674-5765

LWofMc

The Horseman Shop
Complete Outfitters for Horse and Rider



Fall Sales Special!

20% Off Down & Polarguard Jackets, Vests & Shirts plus Specials in both English and Western Departments

Located 6 mi. west of Williamstown on South Branch Rd.

Mrs. Catherine B. Miller, Prop.
R.R.1, Williamstown 42-2c Tel. 931-1883

ADVANCE POLL AND POLLING DAY
TOWN OF ALEXANDRIA

There having been nominated more candidates qualified than required for the Office of Mayor, Reeve, Deputy-Reeve, Councillors, P.U.C. Commissioners, Combined R.C. Separate School Board Trustee and Board of Education Trustee by Separate School Electors, elections will be held in the Town of Alexandria on the following dates and at the following locations:

ADVANCE POLL
Saturday, October 30, 1982
Town Hall, Alexandria
Polling Hours, 9 a.m. to 8 p.m.

POLLING DAY
Monday, November 8, 1982

POLL NO. 1, Sacred Heart Parish Hall, Lochiel Street. For electors from the south side of Derby St. to north side of Front St. inclusive.

POLL NO. 2, Alexander Hall, St. Paul Street. For electors from the south side of Kenyon St. to the north side of Derby St. inclusive.

POLL NO. 3, Legion Hall, Elgin Street East, for electors from the south side of Linsley St. to the north side of Kenyon St. inclusive.

POLLING HOURS: 11 a.m. to 8 p.m.

Please note that the last day for certification of Proxy Voting is 5 p.m., Monday, November 8, 1982.

Dolor O. Collin, Returning Officer

43-1c

OHIP WORKS FOR YOU EVEN IF YOU'RE NOT WORKING.

Most people in Ontario enjoy OHIP coverage through a company plan where they work. But if you're out of work, or unable to participate in a group plan, even temporarily, you can have continuous coverage by contacting OHIP directly. You simply arrange for coverage on a Pay Direct Basis. Depending upon your circumstances, you may even be eligible for help in paying the necessary premiums.

To ensure your continuous OHIP coverage even if you aren't working, contact the OHIP District Office nearest you. It's listed in the government blue pages of your local telephone directory.

Ministry of Health
Ontario
Larry Grossman, Minister

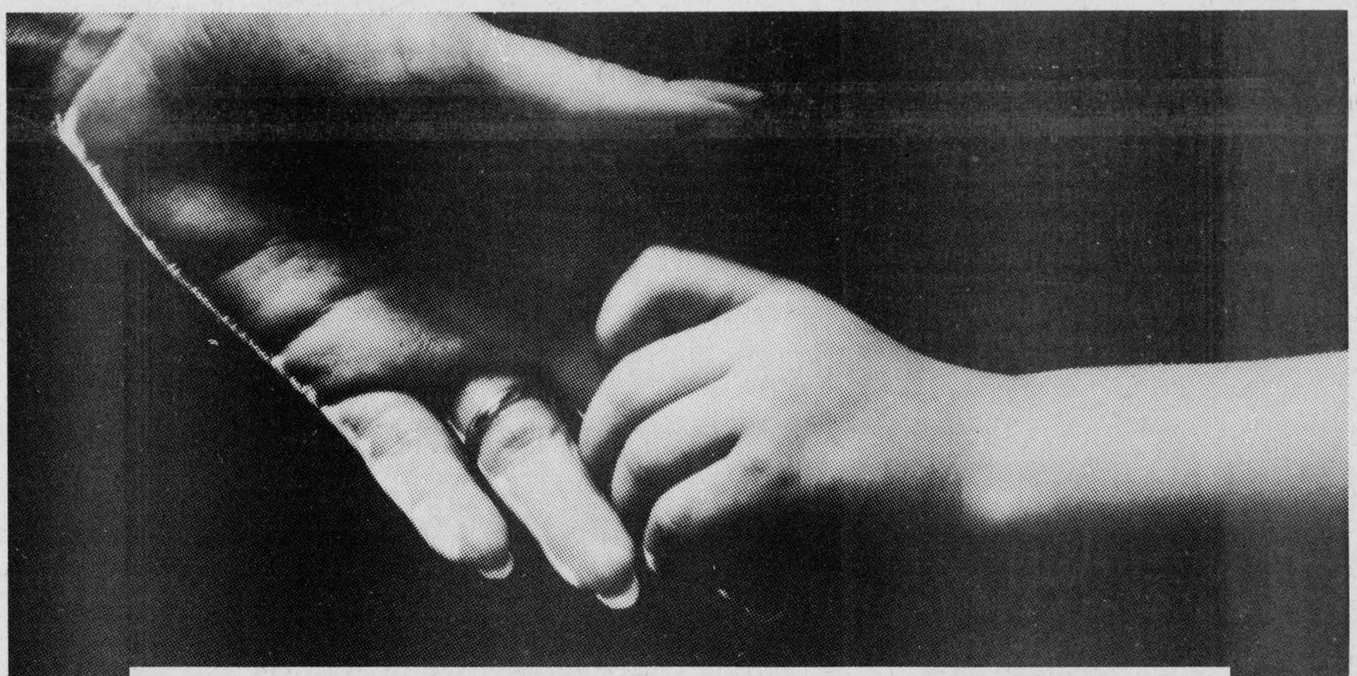

CANADA SAVINGS BONDS

12% FIRST YEAR

THE NEW SERIES.
New Canada Savings Bonds earn 12% interest the first year. And after the first year, bondholders are guaranteed a minimum rate of at least 8½% for each of the next six years. Even if interest rates drop, you will never receive less than this minimum return on your Bonds.

Canada Savings Bonds not only guarantee a worthwhile return on your money, but they also provide other benefits that help make them one of the most convenient and effective investments you can find.

MAKE SAVING EASIER.
You can purchase Canada Savings Bonds with a simple cash payment or through instalments. And if you have the Payroll Savings Plan where you work, the Bonds are available through convenient deductions from each paycheque. Canada Savings Bonds are available in amounts as low as $100, up to the purchase limit of $35,000.

SECURE AND FLEXIBLE.
Canada Savings Bonds are a secure investment, and they also give you flexibility where it counts most. Should the need arise, your new Canada Savings Bonds can be cashed anytime. Prior to December 31, 1982, you will receive the full face value of your Bonds. After that date, you will receive full face value, as well as all interest earned from November 1, 1982.

2 WAYS TO EARN INTEREST.
Canada Savings Bonds offer you a choice of Regular Interest Bonds, which pay interest annually, and Compound Interest Bonds, which earn interest on your interest automatically.

ON SALE OCTOBER 25.
New Canada Savings Bonds go on sale Monday, October 25. Up to and including November 8, 1982, you can purchase your Bonds without having to pay accrued interest. They can be purchased from any authorized sales agent, including banks, investment dealers, stock brokers, trust companies and credit unions.

But don't wait too long. Please remember that the sale of this year's Series may be discontinued at any time.

CONTINUE TO EARN WITH THE BONDS YOU HAVE NOW.
The Canada Savings Bonds you already own are still worth holding on to. For the year beginning November 1, 1982, the rate on all unmatured Bonds has been increased to 12% from the 10½% minimum promised last year. The minimum rate for each subsequent year until maturity remains at 10½%.

Bonds issued from 1977 on benefit from this increase automatically; holders of unmatured Bonds issued before 1977 receive the higher return through an increase in the cash bonus payable at maturity.

YOUR BOND WITH THE FUTURE.

Canada

Says unions are discriminatory

RR#5, Saskatoon, Sask.
October 21, 1982

The editor,
The Glengarry News:

These days, unions are in the news almost constantly, perhaps because they are either on strike or going on strike. Through their democratically elected leaders, unions usually demand the highest of wages, the most fringe benefits, highest over-time pay and reduced working hours.

To my knowledge, there is nothing in union policy that demands the best work of the members for the wages earned. In fact, a major problem with unions is that the lazy and incompetent can hide and survive which makes other members carry the extra work-load.

Unions have been empowered by politicians to hold great authority over those for whom they work, often making the employers their slave. Yet in public they speak of the democratic system as if unions were the only ones practising democracy. May I ask what is so democratic about being forced to belong to a union in order to get certain jobs; the Post Office being one example?

Doubtless, it is politically expedient to allow unions to operate as they do, but it is not morally right. Having to belong to a union is not democratic and is actually legalized discrimination, which is allowed in order for politicians to get union members votes. Post Office employees, to name only one example, have hurt this country a great deal, but are not held accountable for their actions.

Suppose for a moment that sanity prevailed and our laws were fair. Then union leaders would have to practise as they preach and if they did not like the conditions offered by the employer, could take themselves and their entire membership and start a business of their own. Surely a whole union membership and their leaders could run a business, since when one listens to them, one assumes they have all the answers. They could demonstrate to businessmen how to do the "right" thing. This arrangement should guarantee democracy and be a fail-proof business venture. They would be in the unique position of being able to offer what they have been demanding for years: highest wages, most overtime pay, hiring the most people, giving the most liberal time off and the longest paid holidays. This would lift our country out of its present economic crisis and put nearly everyone to work, replacing all those union members and leaders who went into business for themselves.

Yes, if unions talk democracy, then they should practise what they preach. I wonder that Human Rights has not investigated this discriminatory practise by unions of forcing people to join their ranks in order to obtain employment. Perhaps your political representative should be asked this question.

D. D. Cranfield

Wants relatives to get in touch

16313-64th St. E.,
Sumner, WA 98390
October 11, 1982

The editor,
The Glengarry News:

Through the help of Father McDougald of St. Finnan's and research by Leroy Goldan, I have established that my gr-gr-grandfather Ranald MacDonald was of Lot 25 in the Fourth of Kenyon.

I am now anxious to contact relatives and learn of the history in Glengarry County.

Thanks so much,
Jane Kautzman.

Invitation to visit

Box 999, Cornwall, Ont.
October 18, 1982

The editor,
The Glengarry News:

When planning your group's activities for the 1982-83 season, why not consider a visit to the new Energy Information Centre at the R. H. Saunders Generating Station in Cornwall?

The spectacular view from the Observation Lobby is still there, and now we've added a number of interesting exhibits. The audio-visual displays include the history of the St. Lawrence Power Project; different ways of producing electricity in Ontario; a working scale model of the generating station; and the always popular film "From Dream to Reality."

If you're not able to visit the Centre, why not take advantage of our Outreach Program? Guest speakers are available to come and talk to your group on a variety of topics.

If you're interested, please contact me for additional information and to make arrangements for a visit. I look forward to hearing from you.

Yours truly,
Linda D'Ganigian,
Energy Information Centre, Cornwall District.

More letters . . .

UNICEF explains use of funds for the people

The editor,
The Glengarry News:

Are funds collected for UNICEF really used to help needy children in the world or are they used for other purposes? Each year as Hallowe'en approaches, rumor, confusion and mininformation about the use of Unicef funds abound. It appears that this year is no exception.

The Ontario Unicef Committee, a volunteer committee which organizes the annual Hallowe'en campaign, is attempting to clarify how the funds are used for the information of concerned citizens of Ontario.

All funds collected by Unicef are used for projects which directly assist children from conception to age 15 in developing countries. The use of these funds is controlled by very clear Unicef policies. These policies state that Unicef does not supply projects with equipment intended to be used for abortion. As well, Unicef funds are not used for purchasing contraceptive supplies.

Some confusion arises because Unicef provides a purchasing service to other development agencies and to governments of developing countries.

These agencies and governments use their own funds for these purchases and pay a fee to cover all Unicef costs. Unicef cannot and does not dictate how these governments and agencies use their own funds. Unicef strongly respects the right of each nation to determine its own national policies and the personal right of parents to decide on the spacing and size of their own families based on their own moral convictions.

However, Unicef can and does control the use and distribution of its funds and does so in accordance with its own policies.

Withholding funds from Unicef, a decision which has been taken by some separate school boards, does not affect the purchases made by other agencies or governments. The only programs affected are those directly benefitting children in dire need in some of the poorest countries of the world.

The Vatican, with its wisdom and knowledge, recognizes this fact and has continued its praise and its 27 year annual contribution. In announcing its contribution for this year, the Holy See's permanent observer mission to the United Nations told Unicef that its worldwide assistance to children and young mothers "enhances the value of life and should be encouraged."

Funds collected in Canada are already designated for projects which Unicef Canada has promised to fund. An outline of these projects is available to all interested persons. These projects do "enhance the value of life" for many, many children.

Unicef is concerned that these children not become the innocent victims of misinformation and confusion in Canada about Unicef.

The Ontario Committee is counting on concerned local residents to give generously at Hallowe'en this year. With the help of concerned adults, young adults and children, essential funding will not be lost and Unicef's promises to children overseas can be kept.

Sincerely yours,
Elizabeth Gordon Edwards, Provincial Chairman, Ontario Unicef Committee

ONTARIO RESIDENTS
IN ORDER TO SERVE YOU BETTER
E. R. CAMPEAU INC.
SPECIALTIES
has a new phone number
613-347-3436 33-tf
Come and compare prices on all your building material needs
Open: Mon.-Thurs. 8 to 6, Fri. 8 to 9, Sat. 8 to 3
Located in Dalhousie Stn., Quebec


Ernest Campeau



VIOLIN LESSONS
completely sponsored by
Glengarry Strathspey and Reel Society
to be held at
Glengarry District High School
beginning November 6
at 7 p.m.
Fees $20 per student
Anyone interested apply to:
Donald J. MacPhee, instructor
525-1763
Lorne Lawson, president
525-2644
43-1c

14% G.I.C. - R.R.S.P. 3 & 4 YR. TERM ANNUAL INTEREST
MONTHLY INTEREST 13½% 5 YR. TERM G.I.C.
14¼% G.I.C. - R.R.S.P. 1, 2 & 5 YR. TERM ANNUAL INTEREST
MONTHLY INTEREST 13¼% 1 & 2 YR. TERM G.I.C.
MEMBER CANADA DEPOSIT INSURANCE CORP
SEAWAY TRUST COMPANY
Cornwall Representative
Gifford Associates
504 PITT STREET
Call Doreen Hebert
937-0118

NASHVILLE BOUTIQUE
Ladies' Fashions
8 Main St. N., Alexandria
BIG BARGAINS
START
Wednesday, October 27
20% TO 50% OFF
All Merchandise


43-1p

Citizens of Alexandria
VOTE
HOPE FOR MAYOR
"Wally is a man who accomplishes what he sets out to do"

Past President of
Alexandria Lions Club

Past President of
Alexandria Jr. B. Glens Hockey Club

Treasurer of
Alexandria Refugee Assistance Group

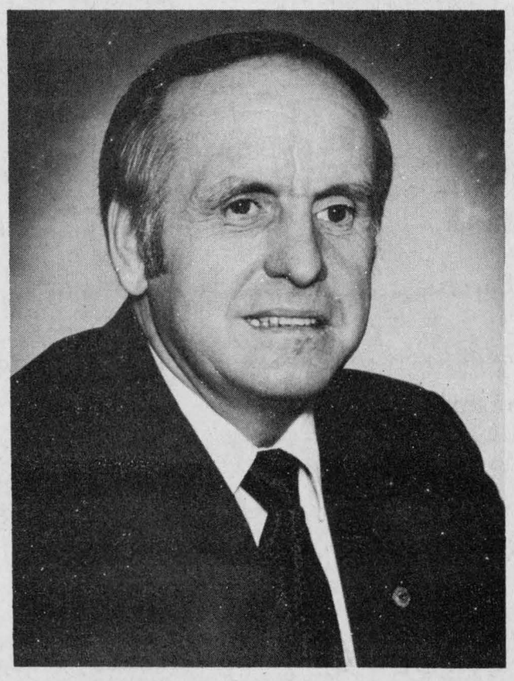

As I have said previously
I have a report card
like any school student
and 30 years of experience
in the business world.
I am prepared to
show my report card
to anyone at any time.

It's time for a change!
MONDAY, NOVEMBER 8
VOTE
A. WALLACE HOPE | X
Advance Poll — Saturday, October 30 Time — 9 a.m. to 8 p.m.
Location — Town Hall, Alexandria
For information and transportation CALL 525-1330

BUY, SELL, TRADE OR RENT THROUGH THE CLASSIFIED ADS

Coming Events

ST. Andrew's United Church, Williamstown, will hold its Fall Buffet Supper and Bazaar on November 6, 1982, from 5-8 p.m. Adults $5.50, children $2.50, pre-schoolers, free. 42-3p

KEEP this date November 27, Glengarry Pipe Band's Annual St. Andrew's Ball. 43-2c

GLENGARRY Pipe Band. Everyone welcome to the annual general meeting and pot luck supper, October 30, 4:30 p.m., Maxville Curling Club. 43-1c

BAZAAR and salad tea at Kirk Hill United Church on Saturday, October 30 at 1:30 p.m. Admission $2.50 and $1. 43-1p

ST. ANDREWS DANCE
Holy Cross Parish Hall
885 Walkley Road
Ottawa, Ontario
SATURDAY, NOV. 20
The Clansmen Orchestra
Tickets from Club members and at the door
Lunch Served
Profits for Charity sponsored by
The Glengarry Club of Ottawa
43-3c

WEDDING RECEPTION
in honor of
JOANNE LALONDE
daughter of
Mrs. Gerald Lalonde and
ROCK LEFEBVRE
son of
Roland & Colombe Lefebvre
SATURDAY, NOV. 6
9 p.m.
East Wind Inn,
Cornwall, Ontario
Blackwater Orchestra
Everyone Welcome!
43-2p

CHARLOTTENBURGH RECREATION CENTRE
Bingo
Every Tuesday, 8 p.m.
Jackpot $500
plus $25 until won

Good hall rental dates available
347-2411

WEDDING RECEPTION
in honor of
DENISE LAVIGNE
daughter of
Mr. and Mrs. Ernest Lavigne of Alexandria
and
LESLIE FRASER
son of
Mr. and Mrs. Lewis Fraser of Dalkeith
on
SATURDAY, OCTOBER 30
9 p.m.
at Green Valley Pavilion
Country Comfort Orchestra
No invitations have been sent, please consider this your personal invitation
42-2p

Bonnie Glen
For Reservations
Tel. 525-3078 or 525-2646

SATURDAY, OCT. 30
THE LEAHY FAMILY
Eleven members of the same family playing different musical instruments, singing and stepdancing in a concert and dance. Concert, 8 p.m., dance 9 p.m. Performed for two weeks at the Toronto Ex. Played at many country fairs and Royal York Hotel. Adm. $6 per person, students $5, 14 and under $4.

FRIDAY, OCT. 29
Glengarry-Prescott Ayrshire Club's Annual Awards Night and Dance. Starts at 7:30 p.m. Nowickyj Orchestra. Tickets available.

FRIDAY, NOV. 5
Glengarry Holstein Club annual banquet and ladies' night. Nowickyj Orchestra.

SATURDAY, NOV. 6
25th wedding anniversary in honor of Ray and Dorine Alguire from Avonmore. Art Jamieson Band from Renfrew. Lunch. Everyone welcome.

DATES TO REMEMBER
Country New Year's Eve Party with Jim Connors and his band. Party favors, country style buffet. Tickets available soon. $10 per person, limited number of tickets.

Don't be disappointed
— Book Now —
for your
Christmas and New Year
Meals and Parties

Coming Events

KENYON Women's Association Pre-Xmas tea and bazaar, Saturday, November 6, 1982, 2-4 p.m., Dunvegan WI Hall. Everyone welcome. 43-2c

CARD party on Tuesday, November 2, at 8 p.m. at the Recreation Centre, Glen Robertson. Sponsored by Club 65. Lunch and prizes. Everyone welcome. 43-1p

The Stormont
Junior Farmers
are holding a
Hallowe'en Dance
SATURDAY, OCT. 30
at the
Moose Creek
Community Centre
Chad's Disco
Light Lunch Served
Prizes awarded for best costumes. 42-2c

Fraternité Alexandria Inc.
BINGO
EVERY FRIDAY
at 8 p.m.
JACKPOT $400
in 5 numbers
MONTHLY DRAW
CARD PARTY
THURSDAY, NOVEMBER 4
Everyone Welcome
39-tf

1957 25 1982
The family of
MR. and MRS.
ROBERT GLAUDE
request the pleasure
of your company
at the celebration of the
25th wedding anniversary
of the marriage of their parents
SATURDAY, OCT. 30
at 9 p.m.
For more information
Tel. 347-7178 or 347-3048
Everyone Welcome 42-2p

WEDDING RECEPTION
in honor of
GABRIELLE LEVAC
daughter of
Laurent and Rita Levac of Plantagenet and
RAYMOND QUESNEL
son of
Albert and Juliette Quesnel of Dalkeith on
FRIDAY, OCTOBER 29
in Alexandria, 9 p.m.
Blue Jeans Orchestra
For further information
Tel. 525-4787
Everyone Welcome! 43-1p

BAR 340
St. Telesphore, Que.
presents
(Back by popular demand)
Recording Artist
Johnny Brunet
and the
Country Ramblers
Saturday, October 30
from 9 p.m. to 2 a.m.
Sunday, October 31
from 3 to 11 p.m.
Everyone Welcome
Under new management,
Suzanne Giroux, Prop.
40-4c

Green Valley Pavilion
Tel. 525-1079

SATURDAY, OCTOBER 30
BLUE ROOM
Mr. and Mrs. Ernest Lavigne and Mr. and Mrs. Lewis Fraser cordially invite everyone to a wedding reception in honor of Mr. and Mrs. Leslie Fraser (nee Denise Lavigne). Country Comfort Orchestra. Lunch will be served.

SATURDAY, OCTOBER 30
CENTENNIAL ROOM
Private family reunion.

SATURDAY, NOV. 6
CENTENNIAL ROOM
Private family reunion.

SATURDAY, NOV. 13
CENTENNIAL ROOM
Private family reunion.

SATURDAY, NOV. 13
BLUE ROOM
Private family reunion.

SATURDAY, NOV. 20
BLUE ROOM
North Lancaster Snowmobile Club annual dance. Crowning of the Snowmobile Queen. Good music.

Coming Events

THE annual parish supper, St. Martin of Tours, Glen Robertson, will be held Sunday, October 31. 39-5p

THERE will be a poppy blitz on Sunday, October 31/82 beginning at 12:30. All veterans and members of the Legion, also Ladies Auxiliary are asked to please attend to make the day a success. We need your help. Jack Reid, chairman. 43-1c

A "Honey of a Tea" Fall tea and bazaar, Martintown United Church, Saturday, October 30, 1:30-3:30 p.m. Homebaking, crafts, plants, fish pond. Tea will feature your choice of delicious honey desserts. Everyone welcome. 43-1p

Glengarry-Prescott
Ayrshire Club's
ANNUAL
AWARDS NIGHT
and DANCE
Friday, October 29
Bonnie Glen
Hwy. 43, Alexandria, Ont.
Starts at 7:30 p.m.
Nowickyj Orchestra
Tickets Available
42-2p

Rock'n Roll Night
FRIDAY, OCT. 29
— Chez Paul —
Music by Dude
sponsored by
Seaway Valley Industrial Hockey League
43-1p

GLENGARRY SPORTS PALACE
Tel. 525-3600
BINGO EVERY THURSDAY
8 p.m.
WEDNESDAY, OCT. 27
Meet The Candidates Night
All Welcome
GOOD DATES AVAILABLE
for your
SOCIAL EVENTS
Tel. 525-3600

HALLOWE'EN PARTY
at
DICK'S PLACE
North Lancaster
on
Saturday, Oct. 30
at 9 p.m.
Prizes for best costumes.
Admission $3 each.
Music by
Mother Wouldn't Like It, D.J.
42-2c

Maxville & District Sports Complex
Tel. 527-5659
Maxville Firefighters' Association
HALLOWE'EN DANCE
Saturday, Oct. 30, 1982
Maxville & District Sports Complex
9 p.m.-1 a.m.
$2 per person
Good dates still available for social events in banquet hall

ROYAL WINTER FAIR
BUS TOUR
Nov. 18-20
$135 per person, double occupancy, includes 2 nights at Holiday Inn in Toronto, transportation by Delaney Bus Lines coach, admission to Royal Winter Fair and Royal Horse Show.
Contact:
STORMONT TOURS
346-2063
42-2c

Coming Events

MAXI Bingo, Nov. 2, 8 p.m., Vankleek Hill Community Centre, under the auspices of Vankleek Hill and District Lions Club. 9-tf

WHITE House Hotel, St. Zotique, Que., present Brain Damaged orchestra, Friday and Saturday, October 29 and 30, with special guests Led Zeplin, singer and Norm the Worm. Everyone welcome. 43-1p

JINGLE Bell Sale, homebaking, handy crafts, Christmas gifts and decorations on Friday, November 12, 10 a.m. to 4 p.m. in hospital lobby. Sponsored by the Glengarry Memorial Hospital Auxiliary. 40-6c

VIOLIN lessons completely sponsored by Glengarry Strathspey and Reel Society to be held at Glengarry District High School, beginning November 9 at 7 p.m. Fees $20 per student. Anyone interested, apply to Donald J. MacPhee instructor, Lorne Lawson, president, 525-2644. 43-2c

YARD sale, Saturday, October 30 and Sunday, October 31, at Emberg's, Glen Roy. Oak desk, Beatty washer, polisher, electric blanket, beds, household items, tools, collectibles. 43-1p

ANTIQUES, Gingerbread clock, corner cabinet, 2 china cabinets, 2 rocking chairs, old powder loader gun, old shotgun, pressers, washstand, old cash register, 2 very old battery operated telephones in perfect working order, bookcase. H. Weihrich, Tel. 527-2867. 43-2c

IF you can't stop drinking when you want to, visit Alcoholics Anonymous Friday nights at 8:30 p.m., Church on the Hill, Kincardine Street, Alexandria. Write for confidential information to Box 383, Alexandria, K0C 1A0, or call 938-1984. 42-tf

GLENGARRY Pipe Band Assoc. annual meeting and pot luck supper, October 30, 1982, at 4:30 p.m., Maxville Curling Club. Those planning to attend bring your favorite casserole, salad or dessert. 41-43c

MASQUERADE
Rock'n Roll Dance
for Hallowe'en
SATURDAY, OCT. 30
— Chez Paul —
Music by Dude
Prizes for best costume!
sponsored by Lochiel Touch Football Club
42-2c

COMMUNION BREAKFAST
Mass at Sacred Heart Church
10:30 a.m.
Sunday, October 31
Breakfast served at
K of C Hall following mass.
Members, wives and family welcome.
43-1c

GLENGARRY EAST PASTORAL CHARGE
SUNDAY, OCTOBER 24

Alexandria	9:30
Dalhousie Mills	11:15
Glen Sandfield	10:00
East Hawkesbury	11:15

Rev. Janice Stevenson
Rev. Gordon Saville
42-1t

ANGLICAN CHURCH OF CANADA
Parish of Vankleek Hill and Maxville
Rev. Stewart Murray, 678-2444
8 a.m. and 7:30 p.m.
St. Michael's, Maxville
7:30 p.m.
St. Michael's, Maxville
Thursday, 10 a.m.
St. Michael's
35-tf

Alexandria Community Christian Fellowship
132 Dominion St. North
Thursday: 8 p.m.
Bible Study and Prayer
also Youth Meeting
Sunday: 9:45 a.m.
Sunday School
11 a.m.
Morning Worship
"Obey God rather than men"
Pastor Gilbert Dubé, 525-4900
36-tf

Coming Events

IS alcohol a problem in your family? Al-Anon can help you. Call 525-4109. Meetings: English, Monday 8 p.m., Church on the Hill; French, Thursday, 8 p.m., Sacred Heart Church. 41-4p

Births

CYR—Floyd and Linda (nee Kirkpatrick) are proud to announce the birth of their first child, a daughter, Melanie, born Monday, October 4, 1982, at Hotel Dieu, Cornwall, weighing 6 lbs. 15 ozs. Proud grandparents are Inga and George Kirkpatrick of Camrose, Alta.

DUBEAU—Raymond and Claire (Trottier) are pleased to announce the birth of their son, Sylvain, on Tuesday, October 19, 1982, at Hotel Dieu Hospital, Cornwall. A brother for Chantal. Proud grandparents are Mr. and Mrs. Ernest Dubeau and Mr. and Mrs. Oliver Trottier.

MENARD—Chantal and Guy are pleased to announce the birth of their baby sister, Valerie, on Thursday, October 21, 1982 at Hotel Dieu Hospital, Cornwall. Proud parents are Michel and Roxanne of Alexandria. Proud grandparents are Rene and Aline Menard and Guy and Rejeanne Decoste of Alexandria.

DIOTTE—Gilles and Lilianne (Jeaurond) are pleased to announce the arrival of their son, Sylvain, born on Monday, October 4, 1982, at Glengarry Memorial Hospital, Alexandria, weighing 8 lbs. 13 ozs. Proud grandparents are Mrs. Claudette Jeaurond of Green Valley and Mr. and Mrs. Real Diotte of Glen Robertson.

Deaths

SAUVE, Peter Aldie—passed away at Ottawa on Friday, October 22, 1982, at 63 years of age. Beloved husband of Josie Borris and dear father of Carl of Vankleek Hill. Also surviving is one sister Lauretta, Mrs. Gordon Smith of Morrisburg, Ont. A memorial mass was held on Wednesday, October 27 at 2 p.m. at St. Gregory's Church, Vankleek Hill, Ont. Arrangements by E. J. Liddycoat Funeral Home, 103 High St., Vankleek Hill. 43-1c

MacDONALD, Dougald (Mac)—At the Lakeshore General Hospital on Monday, October 18, 1982, age 64 years, beloved husband of Peggy MacKenzie, brother of Murray, Frances, Edith, Norman and John. Funeral was held from D. A. Collins Chapel, 222 Highway 20, Pointe Claire, Que., on Thursday, October 21 at 2 p.m. to Field of Honor. In lieu of flowers donations to the Canadian Cancer Society would be appreciated. 43-1c

Cards of Thanks

WELCHER—We would like to thank all friends, neighbors and family who participated in the surprise celebration on our 40th wedding anniversary, Saturday, Oct. 2, 1982; also a special thanks to all who helped and donated in any way to make it such a memorable event. Thanks also for cards, gifts and money received and to all who attended from a distance.
—Billy and Catherine Welcher. 43-1p

ON behalf of the members of the Glengarry Club of Ottawa, I wish to thank the people who attended Glengarry 82 at the National Arts Centre. To the directors and members of the cast thank you for an excellent performance. We hope to see many of you at our Nov. 20th St. Andrew's Dance at Holy Cross Church Hall, 685 Walkley Road, music by the Clansmen. Next our annual meeting, Nov. 25 at 44 Bayswater Ave., Laurentian Towers, 8 p.m. and our children's Christmas party, Dec. 12 at Knights of Columbus Hall, 1028 Baseline Road, at 1:30 p.m. Your continued support in future endeavors is really appreciated.
—Margery Stewart, president. 43-1c

CHISHOLM—We wish to express our sincere thanks to all of our relatives, friends and neighbors for floral and spiritual offerings and messages of sympathy. Special thanks to Dr. Varma and Dr. Roman, also the nurses and staff at Glengarry Memorial Hospital, to Monsignor D. B. McDougald and the Munro and Morris Funeral Home and a very special thanks to Mrs. Hilda Tobin and the Misses Janet and Mary Chisholm for the kind help and consideration during Peggy's illness and death. These kindnesses will always be remembered by
—Duncan and Nora Cameron and family. 43-1p

Cards of Thanks

MURRAY - TAILLON — We would like to thank everyone who attended our mixed party. Special thanks to Larry and Lois for all their hard work organizing it.
Bonnie and Michael. 43-1p

MacLEOD—We wish to express our heartfelt thanks to all our relatives, friends and neighbors for their messages of sympathy, floral tributes, cards, contributions to the Canadian Cancer Society and to the Maxville Manor and for food during our recent sad bereavement of a dear husband, father and grandfather, Ian MacLeod. Special thanks to the Munro Funeral Home, the Rev. Gordon Fresque, Dr. J. C. Nadeau and the nursing staff of Glengarry Memorial Hospital. These many acts of kindness will always be remembered.
—Grace MacLeod and family, Dunvegan. 43-1p

LEGER—We wish to express our sincere thanks to all relatives, friends and neighbors for their messages of sympathy, floral tributes, mass offerings, cards and food received during our recent bereavement in the loss of a dear husband and father, Paul Leger. Your support and kindness will always be remembered.
—Dora Leger, Lise and Brian Connell. 43-1p

In Memoriam

LOBB—In loving memory of a dear grandfather who passed away 11 years ago October 30.
October comes with deep regret
It brings back a day we'll never forget.
Like falling leaves the years slip by.
But love and remembrance never die.
—Sadly missed by granddaughters Monique, Nicole and Micheline. 43-1p

Lost—Found

LOST—Black and tan Gordon Setter. Lost in the vicinity of Maxville. Reward. Tel. 527-3472. 43-1p

Articles for Sale

SET of double harness, complete with breaching; also pair bridles and collars. Tel. 527-5772. 43-1p

PORTABLE record player, $35; winter coats, men's medium, $10, ladies, size 9, $5; new double bedspread, burgundy/grey (regular $100) $35; 2 large white lamp shades, very clean, $10 each; GE floor polisher, $20; men's ski boots, size 9, $40; moulded arborite counter top, 60"x22", $10; wooden secretarial chair, $65. Tel. 678-2258. 43-1p

ROUND upright wood stove for sale, warm morning model 520, asking $75. Tel. 525-1571. 43-2p

Everything goes at
1/2 PRICE
Used office furniture
Desks, Various Sizes
Chair,
Office Partitions, etc.
Tel. 525-1323
43-1c

Purchase a Pumpkin
from
PIERRE BRUNET
and be eligible
to win a prize for
best decorated and
most ingenious pumpkin
Ages: 5 to 8 years
8 to 14
Tel. 525-3976
Judging takes place Oct. 31
40-4c

Books
Books
Books
Time passes quickly—drop in soon for best choice of new arrivals. Many children's books $5 and under.
Young adult fiction, Canadiana, Cook Books, Art, Pets, Crafts
Charles and Diana, etc.
"Residences"-McTeer $24.95
"Secrets of the Gnomes"-$24.95 and
"Dutch Treat"-$36 Poortuliet
Special - "Quilts" - McKendry - $9.99
Ralph Connor, Dumbrille, SD&G Atlas, etc.
Taken on consignment if in good condition
"Glengarry" books only
GLENGARRY BOOK STORE
45 Main St. S., Alexandria
Tel. 525-1313

Articles for Sale

225,000 BTU propane unit heater (Peerless), ceiling mounted, used only 3 months, $850. Weekends Tel. 347-3751. 43-1p

TWO 13" snow tires, like new. Tel. 528-4305 after 5 p.m. 43-2p

2 steel belted, white wall tires, JR-78-15. Tel. 347-3930. 43-2p

PLYWOOD super special: 4x8 spruce, 3/8", $7.65; ½" $10.95; 5/8" tongue and groove, $13.80; ¾", $16.95. Tel. (613) 764-2876. 43-tf

SNOW tires, excellent condition, 14G Goodrich. Tel. 527-3106. 43-2p

4 interior windows to fit frame 35½" wide by 55" high. Priced for quick sale. Tel. 525-2969. 43-1p

10 Ralph Connor books for sale as a unit. Tel. 527-3066. 43-1p

3 guitars "Gibson," "Yamaha" and "Melody"; good condition; violin "Copy of Stradivarius." Tel. 525-2000. 43-1p

CB 23 channels for sale; also cabinet stereo AM/FM, 8-track, cassette recorder and phono. Tel. 525-3866. 43-2p

4-piece living room set, $300; also Regina electric broom, $30. Tel. 525-4061. 43-1p

FRANKLIN stove, $145; Crane deep well heavy duty water pump, $175; electric lawn mower, in good condition, twin blades, $65; 500-gallon oil tank, $150. Tel. 347-3033. 43-1p

OUTBOARD motor, Mercury 35. Complete with controls. Older model, in excellent running condition, $285. Tel. 347-3033. 43-1p

SPORT shades, rear window louvres for Camara Z-28, Firebird or TransAm models, ½ price. Tel. 347-2618 after 6 p.m. 53-1p

HOUSEHOLD furniture, lazy boy sofa bed and chair, small wood table, marble coffee table and bureau. Tel. 347-3033. 43-1p

ALUMINUM storm door for sale, 1¼" thick, fits opening 81"x34", finish brown with crossbuck pattern on lower half. Tel. 527-5706. 42-2p

ACCESSORIES for 24' pool, including filter and motor for sale, very reasonable. Tel. 525-1908 after 4 p.m. 42-2p

ELECTROLUX shampooer, almost new; reconditioned vacuum cleaner; also do service and repairs. Tel. Theodore Desjardins 525-2781. 42-tf

SHOP right—furniture, clothing, curtains, bicycles, skates, garden tools, shoes, box stove, snowsuits, jackets, etc., at Comptoir Populaire, 100 St. James St., east of Roger's Texaco Garage, Tel. 525-3445. 37-8p

SWEATER and a cap, Cub Scouts, size small, $6; also a pair of figure skates, Daoust gold label, size 6, $80, used only 4 times. Tel. 525-3434. 42-2p

WOOD burning stove, 29x40, ASP. Tel. 525-3620. 40-4c

CHESTERFIELD and chair for sale, in good condition; also Lowrey organ. Tel. 525-2646 after 5 p.m. 42-tf

USED office furniture, desks, various sizes, chair, office partitions, etc. Tel. 525-1323. 32-tf

USED steel pipe for sale, all sizes. I. R. Bell and Son, 3000 Copeland St., Cornwall, Tel. 933-1119. 13-tf

FOR sale—single bed with box spring and mattress, iron bed with new mattress and electric stove. Tel. 525-3730. 43-2p

WE buy and sell antiques, glassware, crockery, textiles, furniture and accessories; almost anything old. Phone or apply Johnson's Antiques, 167 Pitt Street, Cornwall or Highway 138. Tel. 932-0766 or 938-7126. 16-tf

Woodstoves
by
- Fisher
- Woodchief
- Selkirk
- Insulated Chimneys

Save up to 75% of your fuel cost
Snetsinger's Pro Hardware
137 Pitt St. Mall
Tel. 932-3662
35-9c

Motor Vehicles

VOLKS Scirocco 81, 50,000 km, perfect condition, sun roof, color gold, $7,900. Tel. day 525-1880, night 525-4916, ask for Gert Messing. 43-2p

'76 Chev Malibu, 6 cylinder, new paint, new exhaust, excellent condition, safety checked, 62,000 miles, good Michelin tires, $1,800. Tel. 525-3427 or 525-3194. 43-1c

1977 Aspen Dodge stationwagon, winter tires, good condition, $1,200. Tel. 347-3033. 43-1p

1974 GMC pick-up with rebuilt motor, $1,500; stove wood, in pulpwood lengths, 90% maple, delivered. Tel. 524-2791. 42-2p

1974 Pointiac LeMans, as is, best offer. Tel. 525-2280. 42-1p

Motor Vehicles

1977 Firebird Formula 400, very good condition. Tel. 525-2936 after 5 p.m. 42-2p

1979 Monte Carlo, ps,pb, good condition. Tel. 525-4376. 43-2p

1972 Ford Pinto. Tel. 525-1096. 42-1p

1973 Charger, recently rebuilt and painted, 383 magnum, mags and TA radials 60's. Asking $5,000. Tel. 874-2873 or 525-3532. 41-3p

1972 Pinto for sale, in good condition. Tel. 525-1096. 43-1p

'81 Honda Civic hatchback, AM-FM tape deck, radials, 3,600 km, $4,500, safetied. Tel. 525-1547 after 5 p.m. 43-1p

'76 Honda Civic hatchback, new brakes, exhaust, starter and alternator, overhauled engine, new clutch, new paint, safetied. $1,500. Tel. 525-1547 after 5 p.m. 43-1p

'72 Ford pick-up, 302 standard, new brakes, clutch, shocks and exhaust, $700, engine recently overhauled. Tel. 525-1547 after 5 p.m. 43-1p

TOYOTA
FANTASTIC DEALS
- •81 Toyota Tercel, liftback, 4-spd.
- •80 Toyota Celica, 5-spd., AM/FM cassette, equipped
- •80 Chev pickup ½ ton, Michelin tires auto., PS, low mileage
- •78 Firebird Trans-Am, chrome wheels, 4-spd., AM/FM with equalizer—this car has never seen a winter!
- •76 Ford Maverick, 4-dr., auto., very low mileage
- •81 Chev ½ ton, 6-cyl., standard, excellent condition, safetied
- •80 Chev pickup ½ ton, Michelin tires new, auto., PS, low mileage
- •78 Chev Monza, 6-cyl., auto., hatchback, clean condition, safetied

ALL UNITS ARE SAFETIED
20,000 km or 1 year warranty available on most models
Open daily 'til 8, Saturdays 'til noon
527-2735
Highland Motor Sales (Maxville) Ltd.
Maxville, Ont. 43-1c
ALEXANDRIA CALL
BOB LAJOIE 525-1945

TITLEY AUTOMOBILES
Main St.
Alexandria, Ont.
Jacque Titley, Prop.
Gerard Seguin
Sales Representative
Tel. 525-3035
12 Months or 20,000 Kilometers Warantee Available
-CARS-
- 1981 Cutlass Sup. Br., air, fully loaded
- 1981 Camaro 267-V8 with 13,000 miles
- 1980 Grand Prix, bucket seats
- 1980 Mercury Capri RS, 2dr., H.B.
- 1980 Chev Citation, 4-cyl., $4,375
- 1980 Cutlass Calais, bucket, black
- 1980 Pontiac Parisien, 4-dr., 267-V8, 24,000 miles
- 1980 Mercury Marquis Br., 4-dr., with 24,000 km
- 1979 LTD II sport, bucket seats
- 1979 Trans Am, T-roof, 301
- 1979 Capri Ghia, 6-cyl., auto.
- 1978 Granada, 2-dr., 302
- 1978 Buick Rega., 2-dr., 301-V8
- 1977 Cutlass, 4-dr., 260
- 1976 Buick Century, 2-dr.

-TRUCKS-
1980 GMC window van, air condition, cruise control

Farm Produce

WANTED—cream quota by new producer. Any amount. Tel. (collect) 1-537-2928. 42-2p

WHITE PINE LUMBER
CASING
in 3" and 4" widths
BASEBOARD
in 6" and 8" widths
IN OLD STYLE PATTERN
DRESSED
Pine boards for shelving, flooring, cupboards, drawer sides, etc.
Knotty pine wall panelling in moulded, V-joint, and beaded patterns.
—Specialty Items A Service—
ROUGH
For farm use and general building repairs, etc.
Tel. 525-3040
48-tf

Farm Produce

STOVE wood for sale, mixed hard wood $30 a cord; dry elm $30 a cord; dry hard maple $35 a cord. Tel. 525-1439 after 6 p.m. 43-4p

WOULD like to purchase about 300 bales of straw. We have for sale a Findlay woodstove (cookstove). Tel. 874-2056. 43-1p

FOR sale, dry elm stovewood, split, $30 a cord. Tel. 525-2006. 43-1p

BEEF for your freezer; tender, grain-fed, approximately 275 lbs. per side. Tel. 527-5472 in evening. 43-3p

FIREWOOD for sale, picked up or delivered. Tel. 525-1397 after 6 p.m. 42-2p

SPLIT hardwood, suitable for box stove or furnace. Tel. 525-3396. 42-5p

BARLEY, approx. 5 tons. Tel. 347-3433. 42-2c



FRESHLY PICKED APPLES

McINTOSH, LOBO
CORTLAND, RUSSETS
SPARTAN, CRAB APPLES

FRESH CIDER
Complete Garden Centre
Nutrite Fall fertilizers

MARLIN ORCHARDS
and
GARDEN CENTRE
2 km west of
Summerstown Road
on Hwy. 2
Tel. 931-1213

Open:
10 a.m.-6 p.m. weekdays
10 a.m.-5 p.m. Saturdays
and Sundays

Real Estate

Farm Produce

BARLEY, approx. 5 tons, all or in portions; also Homelite chainsaw for sale. Weekends Tel. 347-3433. 42-2p

HAY for sale, round bales, approx. 800-1,000 lbs. each, clover and alfalfa mix. Tel. 874-2354. 43-2p

DOUBLE-A-Treefarm, RR2, Alexandria. For Koster Blue and Col. spruce, Austrian and Scotch Pine. W. J. G. Aalders, prop., Tel. 525-3669. 45-tf

Poultry—Livestock

PUREBRED polled Hereford bull, wanted for breeding. Tel. 528-4505 after 6 p.m. 42-3p

ONE 1-year-old purebred Charolais bull; two 1-year-old purebred Shorthorn bulls. Reasonably priced. Apply 528-4304 after 6 on weekdays and all day Saturday or Sunday. 42-2p

REGISTERED Jersey cow, 3 years old, in milk; 3 registered Jersey heifer calves, 1982. Tel. 347-3803. 43-2p

HENS for sale. Tel. 527-5473 after 6 o'clock. 43-2p

PUREBRED polled Hereford bull wanted for breeding. Tel. 528-4505 after 6. 43-3p

SPRINGER heifer; 3 yearling heifers from purebred, free listed herd on ROP. Tel. 525-2641. 43-2p

FOUR 3-year-old grade Holstein heifers due to freshen in November. Apply Winston Grant, Monkland, Ont. or Tel. 346-2004 after 5 p.m. 43-2c

HEREFORD cattle: polled bred cows and heifers; bull calves, and heifer calves. Weekends 347-3589. 43-2p

REGISTERED Holstein, 7 years, by Man-O-War, classified VG, production 147-147. Due in April to Majesty. Free listed. Tel. 527-2572. 42-2p

LIVE geese for sale, $12 each. Tel. 527-2867. 42-2p

HORSE: 1 small mare, trained for saddle and sulky, $250. Tel. 525-3248. 42-2p

Real Estate

Poultry—Livestock

STARTED meat-type chickens of progressive age and day-old chicks. We will accommodate you with slaughtering services. Tel. 347-2530. 14-tf

REGISTERED yearling Quarter-horse colt, ready to ride next spring. Leo-Vandy breeding. Strong, quiet, good conformation. Tel. 525-2854. 42-4p

SMALL commercial sheep flock plus Suffolk ewes, some bred. Tel. 932-4390. 42-2p

DEKALB Warren brown pullets ready to lay. Tel. 674-2074. 39-tf

CATTLE for sale, all breeds, all ages. Gerry Mainville, Tel. 525-1978. 43-1p

SWINE

CHOICE F-1 sows, ready for breeding. Breed records included. Basic stock, exclusive. From Hay Bay Farm. Supply is limited. Book now. Tel. 347-2530. 28-tf



Yorkshire Duroc Hybrid Hamp Landrace

BOARS

- R.O.P. tested
- Gov't health inspected
- Top Can. and imported blood lines
- Vaccinated
- Guarantted to breed

Co-owner 1982 Congress Grand Champion Bred guilt
37-tf

ROBERT IRWIN
RR2, Vankleek Hill
Ontario K0B 1RO
613-678-2232
31-tf

Pets

PUPS for sale: Samoyed, Labrador, Sheltie, West Highland, Boston Terrier, Poodle, Lhasa Apso, Shih Tzu. Registered CKC or not registered, $75 up. Tel. 527-3033. 43-2p

LABRADOR - SHEPHERD puppies, $10 each, 7 weeks old. Tel. 527-5706. 42-2p

PUREBRED Newfoundland puppies, vaccinated, dewormed, and registered. Tel. 347-3208. 43-4c

BICHON Frise, Maltese, Lhasa Apso, Yorkshire Terrier. Open every day by appointment. Prieur Kennels. Tel. 347-3420. Visa, Master Card. 4-tf

Beaverdale Kennels

Have a worry-free vacation!

Board Your Dogs and Cats with us
Spacious indoor-outdoor runs
Also heated area
Monthly rates on request
Forced Road, Bainsville
Tel. 347-3208
28-tf

REWARD
your pet with a vacation in the country
Individual Heated Sleeping Quarters with Attached 15 ft. Runs
Proof of Rabies and Distemper Shots Required
Mike-A-Leigh Kennel
Martintown, Ont.
Audrey Morris
528-4454
43-4p

Real Estate

TRAILER home 7'x20' sturdy home made, your recreation vehicle on wheels, ready to go. Tel. 525-3571. 43-2p

SAVE $$$
PRIVATE SALE
Beautiful 4-yr.-old country home on 13.5 treed acres. Airtight woodstove in finished family room. Will consider exchange in Alexandria or Green Valley.
Call 525-4301
or 525-2997
41-3p

VANDER HAEGHE

REAL ESTATE
MORTGAGE BROKER
Tel. 525-1642

WANT PRIVACY?
Then consider this treed 4.15 acre lot fronting on paved road, only three miles from Alexandria. $12,500.
43-1c

For Sale, To Let

MOBILE home for sale, 65'x12', CSA approved, already to move in, furnished and connected to town services in the Alexandria Mobile Park. $11,000 or best offer. For more information call 525-2851 or 525-3863. 42-2c

APPROX. 90 acres of land plowed last year, $1,200 per year, option for longer term available. Tel. 1-514-453-1350. 43-1p

MOBILE home for rent in Real's trailer park. Available immediately. Tel. 525-3483. 42-3p

MOBILE homes for sale: (1) 1975 Pacific (CSA) 12x54, 2 bedrooms, ideal retirement or starter home; (2) 1975 Norfab (CSA) 14x70, 3 bedrooms, good condition; both on rental or purchaseable property in Glen Robertson, discount for cash or rental purchase. Tel. 525-3571. 43-2p

Real Estate

For Sale, To Let

FOR RENT—3-bedroom house, $400 per month. Tel. 525-4058. 41-3p

MOBILE home for sale. For more information Tel. 525-3266 after 7 p.m. 40-4p

3-bedroom house for rent in Glen Robertson, $300 per month. No heat or electricity paid. Contact Jean Clement. Call days 525-2047, night 525-3868. 38-tf

100 clear acres for rent, $300 a year paid in advance; Lot 20, Conc. 7 Lancaster. Tel. 347-2787. 42-2p

Apartments

2-bedroom apartment. Tel. 525-3490. 43-1p

2-bedroom apartment for rent, $165 a month, available November 1. Tel. 525-2368. 43-2p

Real Estate

Real's Mobile Home Center Ltd.

HIGHWAY 34
1 Mile North of Green Valley

New and Used C.S.A. Mobile Homes
C.M.H.C. Sectional Homes

We are equipped to move mobile homes
For information Call Real Gauthier
Tel. 613-525-1555
23-tf

REALTOR Royal Trust THE SIGN THAT SELLS

ROBERT E. POIRIER, F.R.I., A.A.C.I.
Agricultural Specialist (Broker)
Green Valley, Ontario
1-613-525-4163

WEST OF GTL—37 acres rolling land. Good building site, large wooded area. M.L.S.

RURAL LOT east of Green Valley. Only $7,500.

LANCASTER VILLAGE: 12-apt. unit. Registered as M.U.R.B., Seciton 31, 11.5% mortgage financing. M.L.S.

HWY. 43, WEST OF ALEXANDRIA: Executive home with ideal setting off paved road. Barn, granary and large land base with wood supply for you and your next generation. M.L.S.

BEAT UNEMPLOYMENT: Buy your own business. Hotel, bakery, store, apartments. Call for an interview.

FIRST TIME HOME BUYERS
December 31, 1982 is the deadline to qualify for the $3,000 GRANT towards the purchase of an existing home. Buy now to close deal before year ends.

MacMillan and Howes
REAL ESTATE LTD.

Cornwall Office 933-6524 — Alexandria Office 525-3039

THE ACTION TEAM

D.A. MacMillan	933-3629	Ewen McLeod	347-2989
Sheila Gatien	938-3949	Howard Broten	525-4597
Jo-ann Trottier	525-2010	Anne Emory	938-0656
Diane Dawson	525-1237	Amy Ward	347-2858

"WESTMOUNT HOME" in Lancaster. This 4-bedroom brick home features double living room with corner fireplace, formal dining room, large foyer with circular stairway, bright kitchen and main floor family room. Exclusive.

CLEAN, COMFORTABLE AND COZY—Ideal starter or retirement home, nestled on one treed acre north of Williamstown. Priced under $35,000. M.L.S.

BUY NOW for immediate possesion. Maybe rented soon. Beautiful 3-bedroom Viceroy bungalow with main floor family room, brick fireplace. Good mortgage. Williamstown area. Asking $75,000. M.L.S.

APPLE HILL—1-1/2 storey older home on nice lot on Kenyon St. East. M.L.S.

ON GLEN ROY RD.—50 acres, 1/2 clear balance bush, manmade pond. Asking $19,500. M.L.S.

NEAR ALEXANDRIA PARK—Large building lot. Priced to sell. M.L.S.

TWP. OF KENYON—35 rolling acres, hydro available. Asking price $16,500.

50 ACRES with log home, large kitchen, dining room, living room, parlor and 3 bedrooms. Very well insulated. Exclusive.

IDEAL BUILDING LOT—mature trees, dug well, electricity available. On paved road. Glen Roy area. M.L.S.



Extremely well landscaped and maintained home located in Maxville on double lot, 3 large bedrooms and detached double garage. $55,000. M.L.S.

CENTURY FARM—2 apple orchards, 100 acres of scenic rolling land. Large 4-bedroom brick home. Price reduced to $69,900. M.L.S.

LIST WITH THE ACTION TEAM:
In selling your property you have 3 concerns:
1) Setting the best possible price
2) In the least amount of time
3) With a minimum of inconvenience
We believe that our sales staff can help you achieve all three. Whether you have an operating farm, hobby farm, commercial property, vacant land, town or village home, give us a call when thinking of selling.
OUR PRIMARY AIM IS SERVICE
WE TRUST THAT WE MAY BE OF SERVICE TO YOU

Apartments

2-bedroom apartment in Alexandria on Main St. in front of high school. Utilities not included, $225; also 3-bedroom house for rent in Glen Robertson, $300 per month. No heat or electricity paid. Contact Jean Clement. Call days 525-2047, night 525-3868. 38-tf

FOR rent: Main floor, 3-bedroom, has private entrance, treed yard and parking. Small 1-bedroom house with verandah, carpeting and yard. Tel. 525-1642. 43-1c

APARTMENTS
FOR RENT
Contact
LEVERT TAXI
24 hours at your service
Esso Service Centre
89 Main St. S.
J. P. Levert, Prop.
525-2696
50-tf

Real Estate

Apartments

3-bedroom upstairs apartment to rent. Tel. 347-3215. References required. 43-2p

2-bedroom upstairs apartment, 200 Main St. S., no utilities, $200 per month. Available immediately. Tel. 525-1330. 41-tf

2-bedroom, basement apartment for rent. Available November 1, 1982. Tel. 525-2640. 42-2p

1-bedroom apartment, Hope Bldg., no utilities. Available immediately. Tel. 525-1330. 41-tf

Personal

To: Sonnik Jorgensen operating under M. J. Cash Register Leasing, formerly of RR#1, Dalkeith, please be advised that you have until November 17, 1982, to claim your car and pay all charges against it. Failure to do so will result in my selling it under the Mechanic's Lien Act. Mitchy's Sunoco Centre, Alexandria, Ont., Tel. 1-613-525-3995. 43-3p

Real Estate

Rooms—Boarders

FURNISHED room, central location, elderly preferred. Tel. 932-7680. 32-tf

Farm Machinery

BEATTY Litter carrier track with hangers, 3 lengths 24 ft., 4" pipe. Tel. 347-2784. 42-2p

BALER Int. 420 all twine knotter, very good working order. Would consider trading for good rake, brush cutter or wagon. Tel. 347-3433 weekends. 42-2p

FARM MACHINERY

-Int. combine No. 93 with pick-up
-724 Int. tractor with cab
-Int. baler 435, used 1 year
-Ford 3-furrow plow
-Fertilizer spreader, 3-pt. hitch

Tel. 1-613-674-2815
31-tf

Real Estate

SAUVE REAL ESTATE LTD.

REAL ESTATE BROKER

REALTOR — 39 Main St. North (613) 525-2940 — SAUVÉ

Office Hours: 8 a.m. to 5:30 p.m. every day except Sunday

Maurice Sauvé	*Broker*	*Ernst Sauer*	*525-2413*
Andre Brunet, Glen Robertson	*347-3014*	*Germain Glaude*	*525-4140*
Bill Wereley, Lancaster	*525-2052*	*Adelard Sauve, Alexandria*	*525-3354*
Anne Marie Clemens, Vankleek Hill	*678-3341*	*Herb Schwartz, Avonmore*	*346-5721*
Ranald MacDonald, Alexandria	*525-2406*	*Michel Ferland*	*525-3424*
Andre Menard, Green Valley	*525-3307*		

INTEREST RATES ARE DOWN. BUY NOW.
IT'S NEVER BEEN SO GOOD.

REPEAT REQUEST
PLEASE
PLEASE PLEASE
DUE TO AN OVERWHELMING RESPONSE
WE NEED
HOBBY FARMS
IMMEDIATELY
So, PLEASE, if you want a Quick Sale for your Farm at top market price PLEASE CALL. Sauvé Real Estate Ltd.

ENJOY CENTRE TOWN
One of the neatest and most comfortable bungalows in Alexandria. Located at 113 Harrison Street, it is close to the curling rink, the arena and all the shopping. Finished basement and metal fireplace. Garage. Only $58,000.



GREEN VALLEY BEST
This home was planned and built with luxury, comfort and space in mind. Sell your farm and enjoy a marvellous home on a pretty landscaped lot.

I'VE ALWAYS LOVED THIS HOME
Built with love, surrounded by beautiful landscaping, 158 Main Street, close to high school and shopping.

YOUR FIRST HOME
In Alexandria, 2-bedroom bungalow with fireplace in living room. All for $27,500. This home qualifies for the Federal $3,000 Grant for a first time buyer.

EXTRA SPACIOUS HOME
McLaughlin's Point with right-of-way to canal leading to Lake St. Francis, built with luxury and much space, acorn fireplace in living room, Franklin fireplace in the den, patio door, garage, beautifully landscaped, only $69,900 with financing at 14%.



EAST EDGE GLEN ROBERTSON
Easy commuting to either Alexandria or Montreal. Built for and by one of premier builders of Glengarry, Denis Campeau. The best went into it. Large garden space.

FULLY RENOVATED, TERMS
Excellent terms at 12% interest, separate garage, in village of Greenfield, near store and church, only $31,500.

INDOOR SWIMMING POOL
Natural stone exterior on whole home, including on pool part, 1,568 square feet of home plus pool space, scenic treed lot, located between Alexandria and Green Valley. Live and enjoy.

NORTH OF MAXVILLE
BEAUTIFUL STYLISH BRICK
Outstanding old brick home built with charm and pride, veranda facing south, surrounded trees and landscaping, 2 acre lot, on paved road, don't hesitate, buy it now, $58,000.



LANCASTER HOBBY FARM
Near Brown House, 80 acres, much tillable, old log home not liveable in present state, 3 wells with one being drilled, $38,500.

BEHIND MENARD FAIRWAY CENTRE
2 to 3 blocks from many stores and restaurants of centre of Alexandria, this home is quite renovated inside and out and is much better than you think. Come and visit it with no obligation.

$28,000 COUNTRY HOME
One acre lot, located 2 miles south of Glen Robertson, separate one car garage, fine small bungalow in need of some renovation. Great first home.

NEAR VANKLEEK HILL
Deal of the month, bungalow built in 1980, neat and clean, 3 bedrooms, electric heat, on Aberdeen Road. Only $45,000.

TREED BUILDING LOT
1.5 miles north of McCuaig's Corner (Bougie's Corner) on Chapel Road, 300 feet by 634 feet, $10,500.

DEPANNEUR & GAS BAR
Excellent family venture with clean quality residence attached, fireplace in recreation room, paved front yard, large lot with plenty of landscaped lawn. Inquire for other interesting details.

NORTH OF GREENFIELD
15 acres of recreational land, mobile home sitting on concrete pillars below frost line, approved septic bed, drilled well. $29,900.

SCENIC LOT ON DELISLE RIVER
2 miles from Alexandria, hillside spot to build you new home, view of bridge and small river, several mature trees, drilled well, shed, only $14,900.

ROXBOROUGH GARDENS, MONKLAND
Your choice of several homes $40,900 to $41,900, low down payment, $4,000 down, mortgage of 3 years at 12.75%. Eligible for $3,000 grant to all purchasers plus up to $4,000 interest-free loan.

M. JEAN
CAMERON
REAL ESTATE LTD. REALTOR

2-STOREY HOME on spacious lot, in Village of Williamstown. Home features 4 bedrooms, new furnace. In immaculate condition. M.L.S.

WELL MAINTAINED 3-bedroom bungalow and boathouse with canal entrance to Lake St. Francis. Approximately 2 miles west of Quebec border. M.L.S.

2-BEDROOM COTTAGE with access to Lake St. Francis. Curry Hill area. Cottage in need of repairs. Asking $19,900.

HANDYMEN'S SPECIALS—3-bedroom raised bungalow with access to Lake St. Francis. Renovations incomplete. Asking $28,500. M.L.S.

4-BEDROOM, 1 1/2 storey family home, 1 1/2 bath, living room, formal dining room, kitchen, carport and storage shed. Situated in Lancaster Village. Asking $45,000. M.L.S.

HOBBY FARM—Lancaster area, 62 acres with wood lot, barn and 3-bedroom home. M.L.S.

CHOICE 1 ACRE LOTS on Glen Road with terms available.

For further information: Cornwall 938-3860, Lancaster 347-2215, A. G. Fraser, Stan MacIntosh.

R. Vaillancourt
REAL ESTATE - IMMEUBLES

TEL. 613-525-3419 • ALEXANDRIA, ONT.

ALEXANDRIA town, 3-bedroom maintenance-free exterior bungalow recently built, large kitchen, living room and 4-pc. bath. Basement includes partly finished rec room, 3-pc. bath and workshop. Attached carport, double garage and paved driveway. Priced to sell with immediate possession. Qualifies for grants. Excl.

ALEXANDRIA area, paved road frontage, 4-bedroom spacious bungalow, dining room, living room, 2 baths, full basement and attached garage. All located on large country lot. Priced to sell and vendor will finance at 10%. Excl.

GLEN ROY area, secluded 1 1/2 storey early century home, 4 bedrooms, living room, dining area, kitchen with wood cooking stove, all new conveniences. Located on over 2 rolling acres with lots of mature trees and apple orchard. Excellent retirement or starter home. Qualifies for grant. M.L.S. Price reduced for quick sale.

ST. EUGENE village, majestic 7-bedroom brick home with all conveniences in excellent condition. Presently used as a convent. Call today for more information. PRICED WELL BELOW MARKET VALUE. M.L.S.

LANCASTER area, close to major highway, recently built hilltop 5-bedroom bungalow (super insulated), 2 4-pc. baths, modern kitchen with Jen-Air barbecue range set in solid oak cupboards, large rec room with wet bar, fully insulated 20'x 40' workshop or garage. All located on over 18 rolling acres. Price reduced to sell. M.L.S.

THINKING OF BUILDING: WE HAVE AVAILABLE CLOSE TO THE ONTARIO-QUEBEC BORDER 2 LARGE ACREAGE VERY SCENIC WITH RIVER FRONTAGE. MOSTLY ALL TREED LOT. ALREADY SEVERED AND SURVEYED. M.L.S.

E. VAILLANCOURT 525-3641 — C. WYLIE 674-2019
R. VAILLANCOURT 525-3419 — OFFICE 525-3419

Farm Machinery

JOHN Deere 95 combine with 4-row, 30" corn head, 13-ft. grain head with pick-up reel and 8-ft. Melroe pick-up unit. Tel. 347-2240. 43-1p

MODEL 40 Hi-Cap grain cleaner, corn screen, complete, like new. Tel. 347-2930, 347-2111. 43-2p

WANTED—One manifold for Massey Harris No. 33. Tel. 347-3862. 43-1c

NEW Idea 2-row picker/sheller, like new, $4,100 or will take trade. Tel. 346-5568. 43-2c

4 farrowing crates made of steel with cast iron feeders, $45; hammer mill, perfect running order on pto, 4 screens, $175; stanchions for cows, $6 each; water bowls; cast iron bath tubs to hold water; doors, windows. Tel. 527-2867. 42-2p

MF Massey Ferguson

Used tractors free finance till March 1/83

Used combines free finance till June 1/83

New hay tools free finance till May 1/83

USED TRACTORS
1—MF 1130 no cab, 120 h.p.
1—Ford Dexta, diesel
1—MF 275 with cab
1—MF 275, cab and loader

USED MACHINERY
1—MF 468 corn planter
1—MF 520 disc harrow
1—used plow
4—used balers
1—MF 36 Swather with conditioner

USED COMBINES
1—MF 3-row corn head
1—International 615, cab, 10-ft grain head

NEW MACHINES
6 Bale Loader Fork
Grain Augers
1—MF 14 h.p. garden tractor with mower, snowblower and chains

MENARD
Farm Supplies Ltd.
André Seguin, Prop.
Green Valley, Ont.
Tel. 525-2190 or 525-1961

BUSINESS HOURS:
Weekdays 8 a.m. to 5:30 p.m.
Saturday 8 a.m. to 12 Noon

We're looking for work.
KUBOTA

TROTTIER FARM EQUIPMENT LTD.
Hwy. 43, Alexandria
Tel. 525-3120

TRACTORS

Free interest till March 1, 1982 on used tractors 70 h.p. and up, also includes new Ford equipment sold with tractors.

1—800 Ford tractor and loader
1—165 Massey and cab
1—Ford Dexta
1—Ford 6600 tractor 1979, low hours
1—5600 tractor and loader, low hours
1—Ford 6700 and cab, like new
1—Ford 7600 tractor
1—7000 Ford 4WD, air conditioned cab
—6 to 12 ton wagons and racks
Starting at $595 and up

Gehl 600 harvester complete with 2-row corn head hay pickup and snapper head
18 and 20-ft. wagon racks
1—7"x 41' grain auger, like new
Also new 5" grain augers in stock

SPECIALS
—New Ford plows, 3, 4 and 5 bottoms, automatic reset
—Pressure washers
—Wood splitters
1—252 Knight manure spreader
1—Used No. 84 Massey Ferguson harvester and one row head and pick up
—New Fiskars 3 and 4 bottom 3-pt. hitch plow

10TH ANNIVERSARY OPEN HOUSE
Thursday, November 11
7:30 p.m. 42-1c

BUSINESS HOURS
8 a.m. to 5:30 p.m.
Sat. 8 a.m. to 12 noon

Farm Machinery

BALER, International 47, all-twine knotter, very good working order; would consider trading for good rake or brush cutter. Weekends Tel. 347-3433. 42-2p

FLAT bed from trailer 8'x20'. Can be used to move farm machinery. Could be used as a utility trailer. Tel. 347-3542. 42-4p

WANTED—Good quality feeder cattle. Contact W. J. Meyer, Tel. 347-3690. 41-6p

TD 9 International crawler loader. Tel. 525-3677. 43-2p

SNOW blower, 8-ft. used 2 winters; hay wagon and rack, best offer. Tel. 347-3249. 42-2p

NEW and used agricultural and consumer products. New and used Uebler automatic feed carts. Edsel Byers Equipment Inc., 774-3340 or 774-2670. 38-tf

FOR ALL YOUR
STABLING NEEDS
CALL US

Cattle stalls and pens, water bowls, stable cleaners and chain, King Hydra-Ram underground manure pumps, stable fans and ventilation feed carts, gas or electric, silo unloaders conveyors and feeders. Martin manure spreaders and Martin Equalizer manure loaders. We also have a Martin spreader and equalizer loader for rent.

Dealer for: King, Clay, Ralco (Lajoie and Jutras) Uebler, Martin and Hallmen silos.

We have in stock to clear: 2 only, new Clay Ring drive silo unloaders at 1980 prices.

1—Patz stable cleaner transmission with 3 h.p. motor, 100-ft. chain
1-Demonstrator Uebler gas feed cart, $1,500
2-Lajoie manure elevators, 16' and 75'
1-New Idea manure spreader, 175 bu. w[SOLD]ydraulic tail gate, $1,[illegible]
175 ft. Beatty champion 18" gutter at $7.50 per ft., if more is needed it can be purchased at regular price of $8.32 per ft.

We install what we sell.

ROMBOUGH FARM SERVICES
Bainsville, Ontario
613-347-2140 42-1c

Wanted

WANTED—Rototiller attachment for Massey Ferguson garden tractor. Tel. 874-2551 after 6 p.m. 41-3p

WANTED to buy—small bungalow type house, sound construction, modest price, cash payment. Full details Box N, The Glengarry News, Alexandria, Ont. K0C 1A0. 42-2p

WE buy antique and used furniture. Piano, dining room set, dish cabinet, silverware, tea wagon, tables, chairs, standard or corner cupboard; spinning wheels; complete or partial household estates. Julien Lefebvre, 1261 St. Louis St., Beauharnois. Tel. 1-429-4489. 41-6p

WANTED
ANTIQUE FURNITURE
I will pay to $1,500 for your corner cupboard
Call before selling elsewhere I'll guarantee I pay the highest prices for your antique furniture
Contact
Rick Nielsen
Tel. 525-3277 31-33tf

Help Wanted

ARE you an honest and ambitious person? Would you like to increase your income by working a few hours a week part-time? Tel. 525-3944 before 4 p.m. 43-2p

LOOKING for babysitter with experience, must be bilingual, to take care of three children in Maxville, two in school, one at home. Immediately. Contact Mrs. Piche, 527-3202. 43-2p

2 or 3 sales persons needed, must have own transportation. Tel. 525-1792, ask for Floyd Cyr. 43-1p

Work Wanted

STUDENT looking for after-school job or babysitting. Call Aline, 525-1049. 43-2p

WILL babysit at my home 7 days a week, North Lancaster. Tel. 347-3807. 42-2p

WILL Keep children in my home weekdays in Dalkeith area. Tel. 525-2385. 42-2p

Work Wanted

WILL keep children in my home for $25 a week. Tel. 525-1375. 42-2p

Services Offered

CUSTOM corn harvesting, 4-wheel drive machine; high moisture (ear or shelled). Drying and trucking available; also corn silage. Tel. 514-537-3074. Will travel. 39-8p

LEARN to drive tractor trailers: For interview contact Tractor Trailer Training, Cornwall, Ont. 613-933-7113, evenings and weekends until 10 p.m. 613-933-4993. 38-25p

Steamclean Powerwash
on the spot cleaning of Trucks, Heavy Duty Equipment, etc.
Aluminum Siding, Logs
Clean and Disinfect Cow and Pig Barns, Poultry Cages, etc.
527-5248 4-tf

It's Cheaper to Rent Than to Buy
RENT THE PROPER TOOLS
High Pressure Washer
Air Compressors with Gas Motor Generators
2" and 3" Water Pumps
Concrete Braker & Compressor
Chimney Brushes, etc.
Robert's Rental Service
Hwy. 43 525-2807 43-tf

JOE O'NEILL CONSTRUCTION LTD.
GENERAL CONTRACTORS
New Buildings or Renovations
CHBA CANADIAN HOME BUILDERS ASSOCIATION MEMBER
Concrete Work
Foundations for Grain Bins, etc.
Also Stabling and Silo Equipment
Tel. 874-2018
R.R.1 Glen Robertson, Ont.
Free Estimates 1-tf

VITRERIE GREEN VALLEY GLASS LTD.
Glass, Mirrors, Aluminum Doors and Windows, Windshields
AUTO GLASS
Tel. 525-2704 7-tf

WASHER and DRYER
REPAIRS
Alexandria and Area
BRUCE PICHER
Tel. 525-4471
or 525-3463 21-tf

GLENGARRY TIRE SERVICE
All types of tires
24-hour service
On the spot repairs
Night Calls:
GILLES — 874-2727
RON — 347-3157
Glen Robertson
Tel. 874-2727

"Electric Heating and Modernization"
Delorme Electric
347-2495
or leave message will call back
South Lancaster
24-Hour Service Calls 46-tf

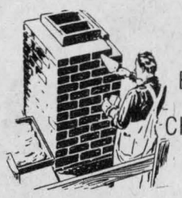
BRICK CHIMNEYS
Built or Repaired
We specialize in Brick Chimneys
Free Estimates and Suggestions
Robert Rental Service
525-2807
Hurry Up! Winter is Coming 33-tf

Services Offered

WILL do carpentry, wallpapering and painting; also weekends. Reasonable prices. Tel. 525-2454. 9-42p

CUSTOM combining 7720 John Deere, 4-wheel drive for corn, soybean and buckwheat, 6-row corn head and 18-ft. floating platform. Tel. 525-2770. 40-4c

CUSTOM kitchen cabinets and furniture; also renovations, additions and maintenance. Tel. Chris at 525-4864. 18-tf

SOLAR greenhouse and sunrooms, design, construction and products available; glass, acrylite, ultrafilm. Tel. Richard Kerr, 874-2293. 13-tf

"Mother Would Like It"
(Mobile Discotheque)
Weddings, Stags, Christmas Parties
"The greatest music selection on wheels."
525-1238
Ron Lalonde 37-tf

dude
MOBILE DISCOTHEQUE
Weddings - Stags - Parties
525-2943
or 525-3808 13-tf
Andre M. Menard

BROCKVILLE MEMORIALS MONUMENTS
Brockville 342-4505
Winchester and Area
Bruce Campbell 774-3642
Ross McConnell 774-3514
Cemetery Lettering 9-tf

Hallowe'en Costume Rental
Call or See
Pierre Brunet
Tel. 525-3976
after 6 p.m. 40-4c


Bourdon Aluminum Siding
Eaves—Eavestroughs—Fascia
Shutters—Steel and Vinyl Siding
Aluminum Windows and Doors
Also Awnings
FERNAND BOURDON
Alexandria, Ont.
Tel. 525-1906 15-tf

salon funéraire
wilson
funeral home
Serving Glengarrians In Cornwall
822 Pitt Street (613) 938-3888
Cornwall, Ontario
Ronald Wilson, Director 36-tf

DON CONROY & SON
Septic Tank Cleaning
Repair and Insulation
Call 931-1108
931-1527
Summerstown, Ont. 18tf

R & R SPORTS SALES (AUTO)
182 Main St. North
Alexandria, Ont.
Automobile, Truck and Tractor Radiators Repaired
Cleaned and Recored
-All Work Guaranteed-
For quick service and the right price call:
(613) 525-3693
(613) 525-2707
Pick up and Delivery Service
Top Quality Used Cars 1-tf

Tenders

REQUEST FOR TENDERS

For a total insurance package covering the Glengarry Memorial Hospital for a one-year period commencing January 1, 1983.

Details of the coverage needed may be obtained from the undersigned.

Tender to be submitted to the undersigned in writing not later than 12 noon, November 25, 1982.

Lowest or any tender will not necessarily be accepted.

J. F. Adams, Administrator
Glengarry Memorial Hospital
Alexandria, Ontario 42-2c

Notice

NOTICE TO CREDITORS

IN THE MATTER OF THE ESTATE OF JOSEPHINE LAJOIE, LATE OF THE TOWN OF ALEXANDRIA, COUNTY OF GLENGARRY, WIDOW, DECEASED.

TAKE NOTICE that all persons having claims against the estate of Josephine Lajoie, who died on or about September 24, 1982, are hereby required to send full particulars of their claims to the undersigned solicitors, on or before the 6th day of November 1982, after which date the estate will be distributed having regard only to the claims of which notice shall then have been received.

DATED at Alexandria, this 6th day of October, 1982.

MACDONALD & AUBRY
Box 1,000
Alexandria, Ontario
K0C 1A0
Solicitors for the executors. 41-3c

NOTICE TO CREDITORS

IN THE MATTER OF THE ESTATE OF ROGER LEBLANC, LATE OF THE TOWNSHIP OF LOCHIEL, IN THE COUNTY OF GLENGARRY, BUSINESSMAN.

TAKE NOTICE that all persons having claims against the estate of Roger Leblanc, businessman, who died on or about the 1st day of October, 1982, are hereby required to send full particulars of their claims to the undersigned solicitors on or before the 10th day of November, 1982, after which date the estate will be distributed, having regard only to the claims of which notice shall then have been received.

DATED at Alexandria, Ontario, this 18th day of October, 1982.

Diane Marleau and Denyse Marleau, co-executrices, by their solicitors
Lefebvre, Bellefeuille
Barristers & Solicitors
39 Main Street North
Alexandria, Ontario
K0C 1A0 42-3c

Tenders

REQUEST FOR TENDERS

For the services of snow removal during the 1982-83 winter season on the property of the Glengarry Memorial Hospital. Tender should state the size and nature of equipment to be used. Prices should be quoted on an hourly basis.

Further details if required may be obtained from the undersigned.

Tender to be submitted to the undersigned in writing not later than 12 noon, October 28, 1982.

Lowest or any tender not necessarily accepted.

J. F. Adams, Administrator
Glengarry Memorial Hospital
Alexandria, Ontario 42-2c

Notice

NOTICE TO CREDITORS

IN THE MATTER OF THE ESTATE OF CATHERINE ELIZABETH MacLENNAN, LATE OF THE TOWNSHIP OF LOCHIEL, COUNTY OF GLENGARRY, WIDOW, DECEASED.

TAKE NOTICE that all persons having claims against the estate of Catherine Elizabeth MacLennan, who died on or about September 30, 1982, are hereby required to send full particulars of their claims to the undersigned solicitors, on or before the 6th day of November 1982, after which date the estate will be distributed having regard only to the claims of which notice shall then have been received.

DATED at Alexandria, Ontario, this 6th day of October 1982.

MACDONALD & AUBRY
Box 1,000
Alexandria, Ontario
K0C 1A0
Solicitors for the executor. 41-3c

NOTICE TO CREDITORS

IN THE MATTER OF THE ESTATE OF ARNOLD MacPHERSON, LATE OF THE CITY OF CORNWALL, COUNTY OF STORMONT, RETIRED FARMER, DECEASED.

TAKE NOTICE that all persons having claims against the estate of Arnold MacPherson, who died on or about September 4, 1982, are hereby requested to send full particulars of their claims to the undersigned solicitors on or before November 15, 1982, after which date the estate will be distributed having regard only to the claims of which notice shall then have been received.

DATED at Alexandria, Ontario, this 15th day of October 1982.

MACDONALD & AUBRY
Box 1000
Alexandria, Ont.
K0C 1A0
Solicitors for the executor. 42-3c

Stormont, Dundas & Glengarry County Board of Education

For the information of the general public, the decision-making process and time line and criteria for identification and consideration of schools for closure follows.

A. DECISION-MAKING PROCESS AND TIME LINE

No.	Action	Date
1	Superintendent resource tentatively identifies schools for study.	October 15
2	Superintendent resource meets with Principals of identified schools to review information required for study.	October 30
3	School Facilities Report and Education Statistics are completed.	November 30
4	School Facilities committee reviews School Facilities Guidelines and recommends revisions to Board, if required.	December 15
5	School Facilities Guidelines, School Facilities Report, and Education Statistics are distributed to Principals and School committee Chairmen for information.	January 1
6	School Facilities Committee reviews School Facilities report and Education Statistics.	January 15
7	School Facilities Committee makes interim report to Board	January 30
8	School Facilities Committee meets as required with affected School Committee or school communities to outline alternatives being considered.	February 15
9	School Committees present briefs to Board	February 27
10	School Facilities Committee considers School committee briefs, School Facilities Report and Education Statistics and formulates recommendations for presentation to Board.	March 10
11	Board approves, rejects or modifies recommendation of School Facilities Committee	March 20

B. CRITERIA FOR CLOSURE OF SCHOOLS

When the enrolment of a school can be accommodated in one or more schools, students are within one (1) hours transportation of that school and the school has comparable or better facilities, then such school shall be identified as eligible for consideration for closure.

In determining the order of priority for closure of schools, the following criteria shall be considered:

a. Time travelled on school bus;
b. degree to which multiple grades are present;
c. extent of facilities;
d. cost of operation;
e. extent of community base;
f. degree of choice of programs to be offered;
g. future growth potential.

A minimum period of three (3) years from time of identification of school for consideration as to closure, to actual closure, shall be observed.

M. Zeron
Chairman

R.A. Leblanc
Director 43-1c

Clean Up Your Act
Pitch-In™

ALEXANDRIA VOTERS

ON

MONDAY, NOV. 8

VOTE



RICHARD LEFEBVRE

FOR COUNCILLOR

I solicit your support.

VOTE

RICHARD LEFEBVRE | X

For advance poll transportation and information call 525-2846

RICHARD LEFEBVRE 43-1c

GIANT 4-DOOR GARAGE SALE
OCTOBER 30 & 31, 9 A.M. - 5 P.M.
OVER 15,000 BARGAINS
Plan to attend this important 2-day sale!
Antiques....Collectibles
Dishes - Books - Tables - Paintings - TV's - Stoves
Dressers - Mirrors - etc., etc., etc.
HENDERSON'S FARM
6th Conc., North Lancaster, off Glen Nevis Rd.
43-1c

---

case
INDUSTRIAL OR AGRICULTURAL
MARLEAU GARAGE
SALES and SERVICE
Sales Representative
Nelson Menard, 524-5783
St. Bernardin, Ont. Tel. 678-2033



THERMO-CELL INSULATION
CMHC Acceptance No. 8251
CGSB Certification No. 83007

GLENGARRY INSULATION
ALEXANDRIA, ONT.
Do you have—1. Condensation problems
2. Cold Walls
3. Heat loss through attic
4. High energy bills
Insulating your home can save you money and give you great comfort
FOR FREE ESTIMATES
CALL 525-1105
Michel Lacombe
41-3p

NOTICE OF POLL
TOWNSHIP OF ROXBOROUGH

Notice is hereby given to the municipal electors of the Township of Roxborough that whereas more candidates have been nominated to each of the following offices than the number required to fill such offices therefore polls will be held upon the dates and at the times and places stated in this notice for the purpose of electing the holders of such offices.

OFFICE(S) FOR WHICH POLL TO BE HELD:
Reeve - 3 councillors; (1) Public School Trustee - Zone 6, Townships of Kenyon and Roxborough and Village of Maxville; (1) Secondary School Trustee - By Separate School Electors Zone 3 Town of Alexandria, Village of Maxville, Townships of Kenyon and Roxborough for the Stormont, Dundas and Glengarry County Board of Education.

ADVANCE POLLS:
OCTOBER 30, 1982 from 9 a.m. to 8 p.m.
LOCATION: ROXBOROUGH TOWNSHIP OFFICES

REGULAR POLLS:
NOVEMBER 8, 1982 from 11 a.m. to 8 p.m.
POLL NO. 1—Monkland, Victory Hall
POLL NO. 2—Avonmore, Community Hall
POLL NO. 3—Moose Creek, Community Centre

POLLS DIVISIONS
TOWNSHIP OF ROXBOROUGH

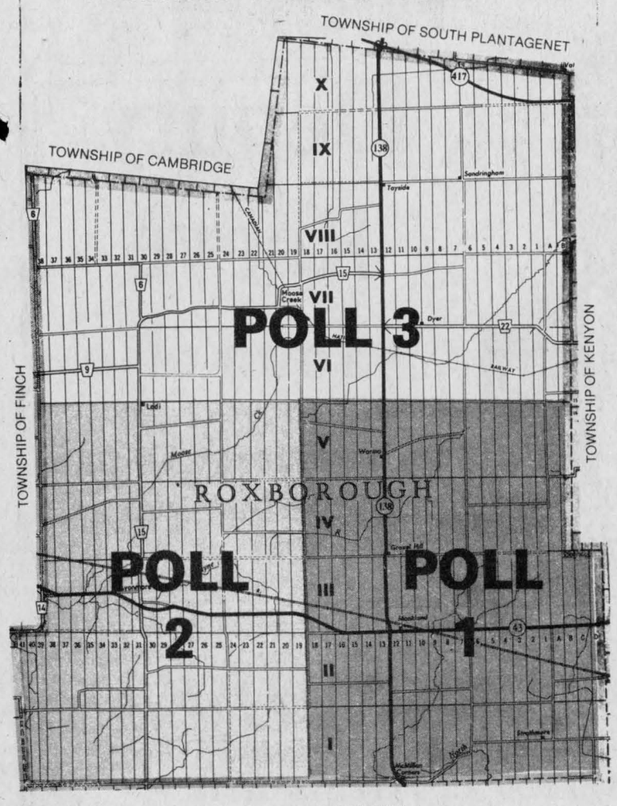

Poll 1:
At the Victory Hall, Monkland. Concessions 1, 2, 3, 4 & 5 from the east boundary to lot 18 inclusive.

Poll 2:
At the Community Centre, Avonmore. Concessions 1, 2, 3, 4 & 5 from lot 19 to the west boundary.

Poll 3:
At the Community Centre, Moose Creek. All of Concessions 6, 7, 8, 9 & 10.

A person who has been appointed a voting proxy may apply to the Clerk not later than 5 o'clock in the afternoon of Polling Day to receive a certificate to vote by proxy for the polling subdivision of which the person appointing the voting proxy is entitled to vote.
Given under my hand this 21st day of October, 1982.
W. E. WRIGHT, Returning Officer

AUCTION SALE

OF ANTIQUES AND FURNITURE
Next to the cheese factory
in St. Albert, Ontario

Saturday, Oct. 30

at 10 a.m.

Large assortment of beautiful antiques and furniture which is in perfect condition.
List is too long to list here.
Reason of sale—proprietress has entered a nursing home.

TERMS—CASH
Regent Menard Auctioneer 443-2884
Mrs. Omer Guertin
Canteen on premises.
43-1p

In Lochiel Township
VOTE
John MacLeod
for Councillor

Farmer in the township all my life.
Seeking good municipal government.

Elect, for council

John MacLeod	X

43-2p

NOTICE OF POLL

Notice is hereby given to the Municipal Electors of the
TOWNSHIP OF KENYON
in the COUNTY OF GLENGARRY
that whereas more candidates have been nominated to each of the following offices than the number required to fill such offices, therefore polls will be held at the times and places stated in this notice for the purpose of electing the holders of such offices.

OFFICE(S) FOR WHICH POLL TO BE HELD:
Reeve (1)
Councillors (3)
Trustee (1) for Separate School Electors on the SD&G County Board of Education
Trustee (1) SD&G County R.C. Separate School Board
Trustee (1) for Public School Electors on SD&G County Board of Education
Note: Elections will not be required for the offices of Deputy-Reeve or Apple Hill Police Village Trustees.

ADVANCE POLLS:
DATE: October 30th, 1982, 9 a.m. to 8 p.m. Local Time
LOCATION: Township Hall, Greenfield, Ontario

REGULAR POLLS:
DATE: November 8, 1982, 11 a.m. to 8 p.m. Local Time
LOCATIONS:
Poll No. 1—Concession 1, Lots 25 to 37; Concession 2, Lots 22 to 37; Concession 3, Lots 29 to 35 and south half of Lot 36; Concessions 11, 12, 13, 14 and 15, Indian Lands, all lots.
POLL NO. 1 IS LOCATED AT LEGION HALL, APPLE HILL.
Poll No. 2—Concession 1, Lots 1 to 24.
POLL NO. 2 IS LOCATED IN MRS. O. DUPUIS' HOME AT CON. 1, LOT 10.
Poll No. 3—Concession 2, Lots 1 to 21; Concession 3, Lots 13 to 28 and south half of Lots 1 to 12.
POLL NO. 3 IS LOCATED AT THE BONNIE GLEN, HWY. 34.
Poll No. 4—Concession 4, Lots 13 to 37; Concession 3, north parts of Lots 36 and 37; Concession 5, Lots 14 to 37; Concession 6, Lots 15 to 37.
POLL NO. 4 IS LOCATED AT THE TOWNSHIP HALL, GREENFIELD.
Poll No. 5—Concession 3, north half of Lots 2 to 13; Concession 4, Lots 1 to 12; Concession 5, Lots 1 to 13; Concession 6, Lots 1 to 14.
POLL NO. 5 IS LOCATED AT FASSIFERN, CORNER 6th CON. ROAD and HWY. 34.
Poll No. 6—Concessions 7 and 8, Lots 32 to 37; Concession 16, Indian Lands; Concessions 17 and 18, Indian Lands, all lots except those within the Village of Maxville; Concession 19, 20, 21, Indian Lands, all lots.
POLL NO. 6 IS LOCATED AT ST. ELMO HALL, CTY. ROAD AT CON. 19, I.L., LOT 9.
Poll No. 7—Concessions 7 and 8, Lots 13 to 31; Concession 9, Lots 13 to 37.
POLL NO. 7 IS LOCATED AT DUNVEGAN IN WOMEN'S INSTITUTE HALL.
Poll No. 8—Concessions 7, 8 and 9, Lots 1 to 12.
POLL NO. 8 IS LOCATED AT THE HOME OF HAROLD MacCRIMMON, AT CTY. ROAD 24, CON. 9, LOT 8.

PROXY APPLICATIONS:
A person who has been appointed a voting proxy may apply to the clerk not later than 5 o'clock in the afternoon of Monday, November 8, 1982 to receive a certificate by proxy.
Given under my hand this 26th day of October, 1982.
J.R. Steel, Returning Officer

EBI Fall Special Sale

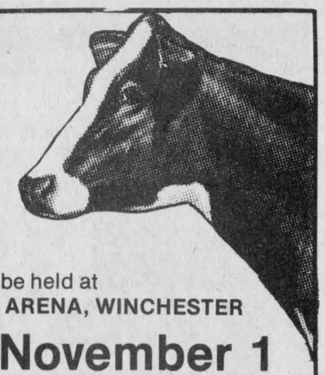

will be held at
FAWCETT'S SALE ARENA, WINCHESTER

Monday, November 1

11:00am
100 Registered Holsteins Selling: Specially selected for pedigree, type and production. Featuring 20 Senator daughters, Marlins, Majestys and other popular EBI sires.

Catalogues available.
All animals free listed.
Fawcett Brothers Sale Service
Winchester

Allison 613-774-3610
Ralph 613-774-5710

MAXVILLE

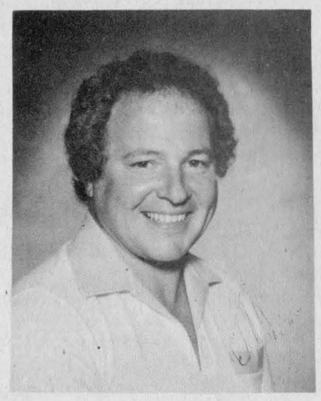

For open and firm administration
BILL CAMPBELL
would like your vote for
COUNCILLOR
on November 8

Bill Campbell	X

THEORET A. Theoret & Fils Inc.
LAND IMPROVEMENT CONTRACTORS
SPECIALTY: FARM DRAINAGE
Tel. 1-514-373-4408
Collect calls accepted
175 Ellen
Valleyfield, P.Q.



3-tfc

NOTICE OF POLL

Notice is hereby given to the municipal electors of the
TOWNSHIP OF LOCHIEL
that whereas more candidates have been nominated to each of the following offices than the number required to fill such offices, therefore polls will be held upon the dates and at the times and places stated in this notice for the purpose of electing the holders of such offices.

OFFICE(S) FOR WHICH POLL TO BE HELD:
Reeve, (One (1) to be elected)
Councillor (Three (3) to be elected)

ADVANCE POLLS:
Date: October 30, 1982
Location: Council Chambers, Township Hall, R.R. 1, Alexandria, Ontario
Time: Advance polls will be open from 9 o'clock a.m. until 8 o'clock p.m.

REGULAR POLLS:
Date: November 8, 1982
REGULAR POLLS LOCATION:
Poll No. 1. Wilfrid Brunet's residence, Gore
Poll No. 2. St. Martin de Tours Church Hall, Glen Robertson
Poll No. 3 Orange Hall, Glen Sandfield
Poll No. 4 Recreation Centre, Dalkeith
Poll No. 5 Hector Burton's residence, Breadalbane
Poll No. 6 Donat Couture's residence, Lochinvar
Poll No. 7 United Church Hall, Kirk Hill
Poll No. 8 Council Chambers, Lochiel Municipal Hall
Poll No. 9 Robert Williamson's residence, McCormick Road
Poll No. 10 Ski Hi Drive-in Theatre, Glen Robertson Road
Time: Regular polls will be open from 11 o'clock a.m. until 8 o'clock p.m.
PROXY APPLICATIONS:
A person who has been appointed a voting proxy may apply to the clerk not later than 5 o'clock in the afternoon of Polling Day to receive a certificate to vote by proxy for the polling subdivision in which the person appointing the proxy is entitled to vote.
Given under my hand this 21st day of October, 1982.
E.C. McNaughton, Returning Officer
43-1c

No need to wait for low-cost financing!

FORD LEADS THE WAY WITH 9¾% ANNUAL PERCENTAGE RATE

12-month* financing for qualified new Ford tractor buyers through Ford Credit Canada Limited. Plus waiver of finance charges until March 1, 1983!

NO PAYMENTS 'TIL SEPTEMBER, 1983!

Buy and take delivery of any new Ford tractor between September 1 and November 30, 1982, and we can help arrange financing through Ford Credit Canada Limited for qualified buyers for up to one full year at a low 9¾% ANNUAL PERCENTAGE RATE. A qualifying down payment or trade-in is required. Finance charges will not begin to accrue until March 1, 1983...and on annual payment schedules you'll make no payments until September 1, 1983! New related implements are eligible when purchased and financed with your new Ford tractor. Certain restrictions apply. Physical damage and credit life insurance are not included.

Choose the financing terms that suit you best!

***Example* of a typical credit sale transaction, not necessarily for a particular Ford tractor.**

Term ANNUAL PERCENTAGE RATE	*12 mo/ 9¾%	24 mo/ 10¾%	36 mo/ 11¾%	48 mo/ 12¾%	60 mo/ 13¾%
Cash price	$25,000.00	$25,000.00	$25,000.00	$25,000.00	$25,000.00
Down Payment Trade-in	6,000.00	6,000.00	6,000.00	6,000.00	6,000.00
Amount Financed	19,000.00	19,000.00	19,000.00	19,000.00	19,000.00
FINANCE CHARGE	1,852.50	3,115.62	4,629.35	6,417.44	8,505.35
Deferred Payment Price	26,852.50	28,115.62	29,629.35	31,417.44	33,505.35
Annual Payment	$20,852.50	$11,057.81	$ 7,876.45	$ 6,354.36	$ 5,501.07

OR LEASE AT 9¾% ANNUAL PERCENTAGE RATE!

The same low financing rates offered to purchasers also apply to leasing programs on new Ford tractors and implements . . . as low as 9¾% Annual Percentage Rate for up to 12 months. That means big savings, whether you buy or lease!

OR GET BIG CASH DISCOUNTS!

Factory incentive allowances now make it possible for us to offer substantial cash discounts in lieu of special financing. Ask us how much you can save on the tractor of your choice!

Extra Special on 672 Forage Harvester
Cash settlement allowance $1,250 or waiver of interest till March 1/83.
Plus special Ford rebate. Call in for more information, offer expires Oct. 31/82.

TROTTIER FARM EQUIPMENT LTD.

Highway 43, Alexandria Tel. 525-3120

Ford Tractors Equipment

-tf



The Old Mill Stream

by Anna Margaret

For the past three months, 4-H Homemaking Club members have been involved in the project "More Outdoor Living". Achievement Night marks the completion of the project. By presenting skits, demonstrations and exhibits, club members will display what they have learned. Some activities the members participated in were: making personalized leaf printed stationery, preserving animal tracks, preparing chewy fruit leathers, planning an outing and constructing and flying kites. Family, friends and neighbors are invited to attend at Avonmore Recreation Centre on November 1, at GDHS on November 10 and Chesterville November 22, all at 7 p.m.

* * *

Next week is career week at Glengarry District High School. Several professionals outside the school system will donate their time to inform students about life in the working world after high school.

* * *

All your hairdressing needs will now be met at Archie's Salon on Main Street, informs Archie Roussin. Miss Guylaine Cholette from North Lancaster has joined the staff as a hair stylist and the clientele both ladies and gents will now be able to enjoy their hair done in just plain cut and trim or haute coiffure.

* * *

The poppy blitz will be held in Alexandria on Sunday afternoon. Legionnaires will be happy to "pin you" with the little red emblem that shows you remember and care.

* * *

Another business will be opening in the Menard Fairway building next week. Salon Beausoleil will have its ribbon cutting at 11 a.m. on Monday and will feature a new unisex hair stylist salon and also a sun tanning salon. The latter, it seems, will be a first for Alexandria.

* * *

Campaigners for the Arthritis Society collected $1,200 last Sunday in a door-to-door blitz but some of the homes still have to be contacted. Anyone with a donation may contact the Knights of Columbus or Campaign Chairman Bruno Massie.



THE FIRST OF MANY—Fundraising Chairman Jim Hill (left) presents the first membership card for The Glengarry Sports Hall of Fame to Wellington "Wellie" Barrett. The membership campaign is the beginning of a major fundraising effort to create a permanent site for the Hall of Fame. Mr. Barrett, a former outstanding athlete, was also one of the first to be inducted into the Sports Hall of Fame. Staff Photo—Rod MacDonald

Whitteker is guest speaker

St. Peter's Lutheran Church, Williamsburg, was the scene for the annual meeting of the St. Lawrence Branch of the United Empire Loyalist Association of Canada on October 3. Forty members and interested persons attended the meeting, toured the church and enjoyed a pot luck supper.

President Violet Hare announced that this would be the last meeting of the year as no meetings are held during the winter. The Spring meeting will be held May 15 at Sir John Johnson's School, Cornwall.

The president reported on her first year in office, followed by secretary Florence English's year-end report. Treasurer Keith Casselman reported the financial status of the Branch. Genealogist Lynne O'Brien reported 211 members with more joining. She also stated that people had visited her place this summer from all over Canada and the United States looking for information on their roots.

Elmer Meek of the Bi-Centennial reported that the printing of the Kings Royal Regiment of New York history is planned for April 1983 as our Bi-Centennial project.

Past President Stanley McNairn reported that there were 89 people going on the bus trip to the Mohawk Valley Thanksgiving weekend—with members coming from Heritage Branch, Montreal and St. Lawrence Branch.

Branch Auditor, Graham Van Allen introduced the guest speaker Charles Whitteker of Williamsburg.

Mr. Whitteker, as a member of the St. Peter's Church Council welcomed everyone to St. Peter's. He told the history of the church, beginning with the start of the Lutheran Church at Riverside. Rev. Herman Hayunga was consecrated in 1827 as minister of St. Peter's Church, erected by "the members of the Evangelical Lutheran and Presbyterian Congregations in the 5th concession of the Upper-Bush in the township of Williamsburg."

Rev. J. Fishburn was the minister for 1864 and 1865 and during this time the present St. Peter's Church was built at a cost of $5,108, exclusive of donated labor and materials.

Mr. Whitteker noted that two of the ministers were called back for second terms—Rev. Hayunga served 1826 to 1830 and 1832 to 1837; Rev. Jacob Maurer 1905 to 1908 and 1913 to 1918 while father and son Rev. J. Fishburn 1864-1865 and son Rev. M. H. Fishburn 1882-1890 also served. Only four members of the congregation entered the Ministry in the 156 year history of the church—Rev. John E. Whitteker, Rev. W. Frank Whitteker, Rev. C. Hugh Whitteker and Rev. Arnold Gordier.

Detectors valuable

People who substitute heat detectors for smoke detectors hoping they will provide an early alert in case of fire are playing Russian Roulette with their lives, warns Ontario Consumer Minister Dr. Robert Elgie.

Dr. Elgie said his ministry has learned that some unscrupulous salespeople are using high pressure scare tactics to sell expensive heat detectors as complete fire protection for the home.

"They are offering free demonstrations to show how heat detectors can save lives. They end the demonstration by showing tragic or gruesome pictures of a family that has just lost a loved one in a fire. At this point many people will buy heat detectors to prevent a similar tragedy from happening to their families."

The heat detectors are being sold door-to-door for $130 each. Smoke alarms can be bought for $15 to $25 each.

Dr. Elgie said these salespeople are misrepresenting their product if they say or imply that heat detectors guarantee life safety in houses.

"This just isn't true. Heat detectors are not adequate substitute for smoke alarms. Heat detectors react to heat rather than smoke, and usually take much longer to activate. By the time they do go off a family could be dead of smoke inhalation."

Dr. Elgie said that detectors are commonly used in commercial and industrial buildings to minimize property damage due to fire and heat and that smoke detectors have proven to be effective in providing an early warning of fire conditions in houses.

There are two types of smoke detectors on the market: Ionization and photoelectric. Ionization type detectors are triggered by products of combustion gases, often before there is any other indication of fire. Photoelectric detectors set off an alarm when smoke interferes with the flow of light into the unit. Units for home use include battery-operated, plug-ins and direct wired electrically powered models.

The ministry has produced an information sheet and pamphlet about smoke detectors, their installation, operation and maintenance. For more information write to: Consumer Information Centre, Ontario Ministry of Consumer and Commercial Relations, 555 Yonge Street, Toronto, Ontario, M7A 2H6.

Are you having RADIATOR PROBLEMS? RADIATOR SERVICE
Call
MR. RADIATOR
Laurent Ladouceur, Prop.
Tel. 525-3752
13-tf

BINGO
GLENGARRY SPORTS PALACE
8 p.m.
Doors open at 6:30 p.m.
Thursday, October 28
15 Regular Games at $25
6 Specials — 50-50
1 Winner Takes All
Door Prizes $25 - $15 - $10
Last Bingo of the Month
3 $25 Extra Door Prizes
JACKPOT $1,100
in 5 numbers
Admission 50c per person

HAZEN MELDRUM LIMITED
ONTARIO LAND SURVEYORS
Cornwall Office: Hazen Meldrum, N.S.L.S., O.L.S. Tel. 932-8124
Winchester Office: W. J. Johnston, O.L.S. Tel. 774-2414
Alexandria Office: 9 Main Street N. Denis Dutrisac, B.Sc., O.L.S. Tel. 525-3444
12-tf

Separate School Electors of Alexandria, Kenyon, Roxborough and Maxville
Elect
Micheline Ouellette
Trustee for the Stormont, Dundas and Glengarry Board of Education
VOTE OUELLETTE
NOVEMBER 8
43-2c

"FOR MAXVILLE"
RE-ELECT
BILL WRIGHT
COUNCILLOR
43-2c

REWARD
LOST DOG
$25
Schnauzer Terrier
Lost in Alexandria
on Tuesday
Tel. 525-3510
43-1p

TARTAN NIGHT
Sponsored by The Cornwall Optimist and The Legion Pipe Band
Saturday, Nov. 6, 1982
For information
Call 933-4867
Dancing from 9 to 1 a.m.
Featuring "The Clansmen"
Scottish Entertainment
Added Attractions
"Pipe Major John MacKenzie"
"The McCulloch Dancers"
Prizes for best dressed individuals and couples
$6 per person including lunch
Refreshments served
Tickets available from all Optimist members, Mitchell's Store, Pitt St. N., and Coronet Camera
This ad sponsored by:
MacGillivary's Outfitters
315 Clark Ave., Cornwall Tel. 933-4867
43-2c

- On November 8 -
John Cormier
For
Deputy Reeve
Town of Alexandria
For proven experience and ability
JOHN CORMIER
- for progress in Alexandria -
43-2c

Re-elect
Ken MacLennan
Reeve
Township of Lochiel
43-1c

PLEASE ATTEND
A BREAST SELF-EXAMINATION TEACHING CLINIC
on
Wednesday, Nov. 10
from 1:30 p.m. to 6 p.m.
at
MAXVILLE MANOR
Maxville, Ont.
Everyone Welcome
Sponsored by The Canadian Cancer Society Maxville Branch
For transportation in Maxville area Tel. 527-2102 or 527-2888
43-2c

FOR REEVE
ALEXANDRIA
YOUR BEST CHOICE
FOR REEVE
NORMAN LAPERLE
A Winner - Good Worker - Reliable - Sincere - Plenty of Experience
On Monday, November 8 Don't think about it—Vote for it
43-2c

Shannon can remain at home!

The Amells, from Cornwall, became the first family in Ontario to receive assistance from a $2,000,000 provincial government program introduced by the Ministry of Community and Social Services.

Through the "Special Services at Home" program, set up to assist parents whose developmentally handicapped children live at home, $4,200 was made available for a six-month period to hire a trained parent relief worker.

The specialist will help with the home care of their youngest daughter, Shannon, who at the age of three is blind, has cerebral palsy and is severely handicapped. Constant care is required daily. She even needs someone to feed her. The money will allow the worker to provide help six hours a day, four days a week and be available for a complete 24-hour period, one day a week.

"Shannon is part of us and there is no greater thrill to a parent than to have your own child living at home, even if it is with a handicap," said Nancy Amell, a former health nurse. "It has been tough. There are tremendous pressures and lots of tension that goes along with caring for someone who is not normal. We are all happy that Shannon is home, but the stress has led to some rough times."

She explained.

"My husband is a policeman and has considerable daily pressure while on the job. It doesn't help our marriage when he comes home and hears Shannon crying as much as 10 hours a day."

According to Mrs. Amell, the crying is due to a number of factors including a constant need for rest or a change in clothing. She says that prolonged crying usually means there is something wrong. Usually, it is difficult to determine the problem in a short period of time. In the past, the crying has been due to allergies to food, stomach indigestion and toothaches.

"The crying builds on a person's mind and, in our case, it was creating family problems. Our marriage was in jeopardy. We wanted Shannon at home but needed a way to cope with the responsibilities of caring for her.

"The government program came at just the right time. With the money to get someone to help us, it has saved our marriage, kept our family together and provided a very important helping hand for Shannon."

In the Amell household, a typical day starts at 5 a.m., when Shannon awakes, and ends some 15 hours later. Throughout that period, she is bathed, fed a carefully selected diet and put through a series of physiotherapy sessions involving selected exercises to various parts of her body.

The Amells' story is just an example of the way the Special Services at Home program can help. The limited-funding program is intended to provide needed services that have not previously been available to children like Shannon, and especially those up to the age of 18.

"This is a good example of how we can keep a child at home for about $7,000 instead of institutionalization which is extremely costly," said Frank Brideau, Special Agreements officer with the ministry's Ottawa area office.

It's also the second phase of a Special Needs and Special Service project implemented last year in which $3.7 million was made available to children living in residential facilities and community residences.

The new program has created a strong partnership between the Community and Social Services Ministry and parents of developmentally handicapped children.

"There is no question about it," said Valerie Elliott, Co-ordinator of the Special Services at Home Program for the ministry. "People have waited for this program a long time. It is serving their needs and, most important, helping them keep their child at home."

John Haddad, Executive Director of the Ontario Association for the Mentally Retarded (OAMR), agrees.

"It's an excellent program and also a very more humane and desirable course of action than the very costly insitutions," he said.

The Special Services program was developed by the Ministry with the support of the OAMR. The Provincial association played a key role in consulting with the private sector as well as various community groups.

In short, the new program will allow these children to receive selected services and equipment, such as a bath lift and hearing aids. Services could include the purchasing of a person trained in behavior management or hiring someone to help in teaching daily living activities. The latter is what the Amells chose.

As a result, the family is functioning more easily. There's also a better opportunity for ongoing assessment of the child's condition.

"We expect the parents of children who have a developmental handicap to meet the basic care of those children," said Agnes Samler, manager of the ministry's mental retardation services unit. "Sometimes, however, the child's special needs can be overwhelming and could lead to placement of the child in an institution. With a relatively small investment of funds through this program families are finding methods of coping with their children and keeping them at home.

"Families who have received assistance have indicated that it is not the funds alone which are important, but also the feeling that their problem is now known and shared with others and that there is a commitment to help."

Children with a documented developmental handicap—the diagnosis must be made by a registered physician or psychologist—may be eligible to receive assistance.

The program requires that the child's parents or guardians make the application for funds to the local area office of the Ministry of Community and Social Services.

Ford

Gwladys McHugh

invites you to view

THE NEW '83 LTD

at

MILLER HUGHES

FORD SALES LTD.

711 Pitt St., Cornwall Tel. 932-2584

(Or contact me at 347-3676)

43-46c



I am ready, willing and able to represent you on Alexandria Town Council, and I ask for your support on November 8.

Kay (MacDonald)

LEVERT

43-2c

TO LOCHIEL RATEPAYERS

I want to thank Lochiel residents for their strong support in petitions signed opposing a proposed new Township Hall.

This proposed building, with an estimated cost of $150,000, could easily have reached the $200,000 mark by the time of completion.

I felt the municipality could not afford this because grants were not available, meaning the taxpayers would have had to pay total costs and probably would have seen their taxes increase by approximately 10 to 15 per cent for the years 1982 and 1983.

Furthermore, eight months later, Lochiel Township was forced to lay off three full-time roads department employees due to lack of funds.

I am seeking your support in my November 8 election bid for Reeve of Lochiel. I feel being on council for a period of eight years has given me a good understanding of the council and its function. Being a businessman and dairy farmer, I feel I am qualified for the office of Reeve and can work for and help the taxpayers of Lochiel Township.

Thank you,
Ron MacDonell

ON NOVEMBER 8

VOTE MacDONELL FOR REEVE

ADVANCE POLL, OCTOBER 30, TOWNSHIP HALL
FOR FURTHER INFORMATION CALL 525-2840



Tourney to be held in Cornwall

The Cornwall Civic Complex is pleased to announce that Eric Harps, president of the Eastern Ontario Broomball Association, has awarded the 1983 Regional Broomball Championships to the Cornwall Regional Broomball Association. The Championships will be held at the Cornwall Civic Complex on March 4, 5, 6, 12 and 13, 1983.

There will be 23 men and women broomball teams participating in the championships and the winning teams will represent this region at the Provincial Championships this year held in Barrie, Ont.



"We're the nobody that undersells everybody"

HOUSE OF LIGHTING

Wholesale and Retain Lighting Fixtures

Also Evening Appointments

Tel. 534-2912

16 Johnson Crescent Long Sault, Ont.

23-tf

Fall Special

Get your car totally rust proof with oil
Reg. Price $30

NOW ONLY $20

Call for appointment or information anytime between 7 a.m. and 9 p.m.

Tel. 525-4402

43-2p

BIGGEST SALE EVER!

Armstrong

SOLARIAN FLOOR COVERING

Save from $66 to $100

28 patterns - 918 colors

HURRY - SALE ENDS NOV. 27

Don't forget our $1,000 Draw!

TAPIS

RICHARD RANGER CARPET INC.

400 Main St. N., Alexandria
(Right beside CNR tracks)
Tel. 525-2836 -2916

GRAND OPENING SPECIAL

WINTER'S COMING . . . BE PREPARED

SPECIAL PRICES IN EFFECT UNTIL DEC. 17. 1982—FOR MOST NORTH AMERICAN BUILT CARS & LIGHT TRUCKS

You can avoid this with a

Winter Tune-up

INCLUDING ENGINE PERFORMANCE ANALYSIS
• Install new spark plugs • Check spark plug wires, rotor, PCV valve, distributor cap, coil and compression • Adjust timing and idle • Service air cleaner and battery • Inspect all belts and hoses



$35.95 4-CYL.
$41.95 6-CYL.
$49.95 8-CYL.
*Tax Additional

*NON-ELECTRONIC IGNITION ADD $6.95

GET A SURE START IN THE COLD WEATHER

WITH autopar BATTERIES

Featuring the MAINTENANCE FREE BATTERY

BA-73 BA-74 BK-78



60 MONTHS WARRANTY. FIRST 12 MONTHS FULL GUARANTEE.

REGULAR $98.75
SPECIAL $73.95
*FREE INSTALLATION
*TAX ADDITIONAL

Get a Complete BLIZZARD BUSTER Winter Check

We inspect/test and report on
• Battery and charging system • Antifreeze • All fluid levels • Wiper blades • Headlights and all bulbs • All hoses, clamps and belts • Tires and shock absorbers • Exhaust system • Thermostat and heater • Lube all hinges



$19.95
*Tax Additional
The inspection price will be deducted from authorized repairs over $50.00

Be on the safe side....

Get a Brake Inspection

Remove two front and two rear wheels
Inspect • Front disc pads • Front rotors • Rear linings • Rear drums
Inspect master cylinder
Inspect all brake lines and hoses
Check emergency brake and cable



$11.95
*Tax Additional
The inspection price will be deducted from authorized repairs over $50.00

autopar

BE ROAD READY THIS WINTER

Ask about our "FULL ROAD HAZARD GUARANTEE" on our complete line of autopar winter and four season tires.

WE ARE COMPETITIVE

Road Ready Service

autopar

RIVERVIEW

DODGE • CHRYSLER • PLYMOUTH

PETER GIBBS
SERVICE MANAGER

2205 Vincent Massey Drive Cornwall, Ontario (613)938-1192

CHRYSLER $80 $2,000 $2,500 $3,000

CHARGEX VISA

MAJOR CREDIT CARDS ACCEPTED

Vote J.P. Touchette For Mayor In Alexandria

ALL ABOUT THE CRUISE MISSILE

✸The Cruise missile is small enough to fit in your garage. Yet, it is deadly enough to kill 15 times as many people as the atomic bomb dropped on Hiroshima, Japan.

✸The Cruise missile doesn't need a pilot. Yet, its Canadian-built, computerized guidance system will keep it on target over thousands of miles with deadly accuracy.

✸The Cruise missile is designed for sneak attacks. It flies so low it is undetectable by radar. It is meant for attack and not defense.

✸The Cruise missile is something new. It will make the arms race harder to stop.



THE CANADIAN CONNECTION

✸The Canadian government has given Litton Systems (Canada) Ltd. a gift of $26.4 million to subsidize production of the guidance system for the Cruise missile.

✸Canada and the United States of America are currently negotiating an agreement to permit the U.S. to test its Cruise missile at the Primrose Lake Air Weapons Range just north of Cold Lake, Alberta.

✸The testing of the Cruise in Canada is a direct contradiction of prime minister Pierre Trudeau's own proposed "strategy of suffocation" which calls for the banning of all flight-testing of strategic delivery vehicles.

Bus being provided for "cruise" protest

The Alexandria-Cornwall Diocese of the Catholic Church is organizing a bus trip to this Saturday's demonstration in Ottawa against the cruise missile.

Marguerite Deschamps, president of the Development and Peace Committee, said the bus will leave Alexandria's Sacred Heart Church at 9:30 a.m.

All interested people over 18 years of age are being urged to participate.

Bus regulations require the 18 years limit.

Participants are to bring a lunch. The bus will be back in Alexandria about 6 p.m.

Mrs. Deschamps said the peace march and rally is being made "against the cruise missile which is the deadliest weapon ever made."

She said Canada, "rather than speaking out against the cruise missile, has agreed to let the U.S.A. government test it in Alberta."

She urged people to "join us in making known to our government our refusal of the cruise and be a peacemaker."

The guidance system for the cruise is built by Litton Systems Canada Ltd. of Toronto.

The Canadian government has given Litton a $26.4 million gift to subsidize production of the guidance system.

Opponents of the cruise argue that because it is a new technological development in nuclear weapons, its production will touch off a deadlier era in the arms race.

The protestors say the Soviet Union will feel compelled to respond by building its own cruise-type weapons.

Nuclear opponents point out that both sides in the cold war already have enough nuclear weaponry to destroy each other.

Cruise critics are also alarmed about recent statements by American officials that they believe it is possible for the United States to fight and win a nuclear war.

The cruise missile is a key component in this "winnable" war strategy and the peace movement feels this mentality, combined with deployment of the cruise, would create a temptation to use nuclear weapons during a crisis.

For more information phone 525-1946, 525-1724, 525-2679, 527-3324 or 527-5759.

Group writes re missiles

"Refuse the Cruise" was the gist of a letter drawn up at the October 18th meeting of St. Raphael's Parish Council of the CWL. Presently, all activity by the world disarmament movement is focussed on stopping the Cruise by whatever means possible. This Saturday, October 30 a protest demonstration takes place in Ottawa and letters of protest and donations toward the cause are being sought as well.

A new telephone committee was set up to cover the widespread parish. For this purpose our parish which draws parishioners from an area of approximately 4x12 miles has been divided into five sections, namely: Glen Roy; Green Valley; Munroe's Mills; all in Martintown telephone exchange and St. Raphael's W.; St. Raphael's East and the Fifth and Sixth of Lancaster. In this way each of the five sections has about an equal number of members. These members' names have been listed alphabetically and two members at a time will do the calling necessary throughout the year.

It was also agreed to give financial assistance to the Parents' Committee at Char-Lan who are presently showing the "Focus on the Family" series of films.

For the upcoming winter season meetings will be held in members' homes on the second Monday of each month.

Held meeting

A prayer of thanks for the harvest and the beautiful autumn colors introduced the theme of the October meeting of the WMS of St. Andrew's Presbyterian Church, Martintown, at the home of Helen McMillan.

Dawn Blackadder conducted the worship service from Glad Tidings. After a hymn, Eileen Johnston and Ruth Clingen read Psalm 654 as a responsive reading, followed by meditations by Margaret Kennedy and Helen McMillan. Next to love, no feeling brings so many benefits to us as that of Thanksgiving. Someone has written that gratitude is the paved sections on the road of life. We should be thankful for what we have, not angry at what we don't have. The Worship Service closed with a prayer.

Seventeen members answered the roll call with a verse containing the word "give." Thirty-nine visits and 21 cards for sick and shut-ins were reported. The offering was received and dedicated by Mabel McKillop. Emily MacInnes gave a report on the Presbyterial held in St. John's, Cornwall. Letters of appreciation were read from Jessie Cooper and the Christian Blind Mission.

LIONS 300 CLUB WINNERS

FRIDAY, OCT. 22

157—Lawrence, Marguerite, and Joanne

298—Jean Luc Cardinal

214—Jeannette Charbonneau

Alexandria Hotel

Glengarry's Entertainment Centre

Saturday Night, November 30

HALLOWE'EN PARTY

Prizes for best costumes.

Coming soon...

Soiree Variety Night

Wednesday, November 10

Admission $5 per person

Limited number of tickets

Thursday, Friday and Saturday

October 28, 29 and 30

By popular demand be entertained by TABOO ROCK BAND

SGT. PEPPER'S - DOWNSTAIRS

GO-GO DANCERS

from Monday to Saturday

Businessman's Lunch

from 11 a.m. to 8 p.m.

OPEN SUNDAY

LIVE ENTERTAINMENT

43-1c

To the electors of the Township of Lochiel

VOTE MYERS for councillor

I am taking the means of our local weekly newspaper to inform you, the voters of Lochiel, that I am a candidate for the office of councillor in the coming election on November 8.

I would appreciate your support, and if elected will endeavor to help other members of council provide a good local government.

Thank you.

Marion Myers

43-1p

R-M-L Lanthier Inc.

Meubles

LES MEUBLES POITRAS INC.

2904 St. Justine, Que. Tel. 1-514-764-3402

SUPER SPECIAL ON ENSEMBLES BY POITRAS

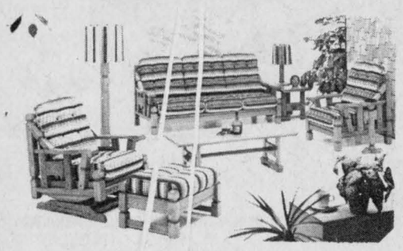



— And —

Kitchen Set in Heavy Maple

SPECIAL $399

43-1c

VOTE REMI PRUD'HOMME

For Councillor

20 Years Experience in Business To work for you.

REMI PRUD'HOMME	X

43-1c



Roy's Garage will take the worry out of driving this winter with our expert mechanics at hand

FOR MORE GOOD YEARS WITH YOUR CAR SEE US TODAY!

GUARANTEED SERVICE
GUARANTEED PRICE
GUARANTEED GM PARTS

TAKE ADVANTAGE OF OUR CUSTOMER CONVENIENCE SPECIAL Until November 6 WITH ANY REPAIR BILL OF $100 OR MORE you will receive a COURTESY CAR FREE OF CHARGE while your car is being repaired —PLUS— A FREE WASH JOB

See the boys at

Roy's

GARAGE (GREEN VALLEY) LTD.

We treat you Roy ally

SERVICE DEPARTMENT

Green Valley Tel. 525-2300

FOR A NEW DIRECTION IN LOCAL GOVERNMENT

VOTE

Walter Blaney	***X***

Councillor, Kenyon Township

Make your decision on November 8
Knowing my stand on these issues:

- promotion of public consultation and participation in township planning so that the electors have a truly essential role in the on-going local democratic process
- representation of all parts of the township on the basis of equity and justice
- balanced development of industry, business, housing, recreational and cultural facilities
- social welfare services on an equitable basis in accordance with sound long-range planning

BLANEY

COMMITTED TO THE TOTAL COMMUNITY

43 2p

IN MAXVILLE

RE-ELECT

DONALD (DON) BENTON AS COUNCILLOR



I earnestly seek your support for councillor on

MONDAY, NOV. 8

VOTE

43-2p

DONALD BENTON	X

Dunvegan News

by Mrs. Marion L. Loewen
Tel. 527-2284

Smoke gets in your eyes lately as the burning season passes by. Seems the more beautiful the tree, the more leaves it sheds which means more raking, followed by the careful burning thereof. The small pillars of pungent smoke are sort of pleasant to the nose, but a sad reminder that summer has departed. Fall is on the wane and winter about to descend upon us. Come it early—or come it late—come it will and with no predetermined schedule available to tell us what to expect. So, like Mother Nature, we humans are getting set for the annual onslaught to come. Anyone dreaming of the tropics these days?

CHURCH SERVICE
KENYON PRESBYTERIAN CHURCH

The Rev. Dr. R. Stuart Johnson of the Canadian Bible Society will be sharing in the morning service in Kenyon Presbyterian Church on Sunday, October 31 at 11 a.m.

SYMPATHY

The sympathy of the people of the area is extended to Mrs. Ian MacLeod and family. Ian passed away last week and was buried on Friday.

Also we extend sympathy to Rev. and Mrs. Fresque and family. Mrs. Fresque's father, Percy Fretwell had been a resident of the Maxville Manor. He was buried on Saturday.

PAID LAST RESPECT

A large number from Kenyon congregation attended the wake and funeral of the late Percy Fretwell at the Bretnell-Gibson Funeral Home in Prescott, Ont., last Saturday.

VISITORS

Visitors with the Loewens on the weekend were Murdie and Louise Clark, and Christopher of Kemptville, and Edwin and Marianne Collin, David, Michael and Matthew of Greely, and Mrs. Minna Hampel of Maxville Manor.

ATTENTION LADIES

The Maxville Branch of the Cancer Society will hold a "Breast Self-examination Teach Clinic" at the Maxville Manor on Wednesday, November 10, 1:30-6 p.m. It is held for the benefit of everyone in Maxville and the surrounding areas, and is one of the services offered free to all, whether you support the Cancer Society or not. If possible, please come out—it could save your life!

DUNVEGAN WI
POT LUCK SUPPER

On Thursday, October 28, the Dunvegan Women's Institute will hold a pot luck supper, followed by the regular monthly meeting. Don't forget to come, and don't forget to bring along something to eat—enough for yourself and some to share. The motto—"Let farmers' cries to government increase, it is the squeaking wheel that gets the grease." This will be commented on by Mrs. Lloyd Nixon, and in these times, is an admonition to heed. The roll call is—bring for auction and describe, a made-in-Canada product or something made containing a farm product. Mrs. Dan MacRae will be in charge of the program for Agriculture and Canadian Industries. The reports from the convention held in Ottawa this week will be given. They expect a good turnout!

Urge caution in tree cutting

People should not be eliminating trees in proximity to hydro lines without advice from the proper authorities, advises Dave Venutti, manager of Ontario Hydro for the Vankleek Hill area.

Mr. Venutti's warning was prompted by an incident on October 17 between Green Valley and Alexandria when a felled tree struck a power line causing an outage for four-and-a-half hours in total.

There were 1,500 customers affected, reports the manager and since it happened in late afternoon it interrupted the milking operations on many farms, not to mention Sunday night supper in the entire area.

The tree was cut by Vital Deschamps near the Mobile Home Park in the First of Kenyon and he narrowly escaped injury himself as the live wire fell right beside him. He is being charged with the expenses incurred in restoring the service, about $2,000.

Criticized

Members who don't regularly attend Seaway Valley Tourist Council meetings received a blast last week.

However, the members were not there to hear it.

George Cameron said the time has come for the council to pass a by-law dealing with poor attendance.

"Anybody who misses three meetings is not interested in what is going on and should be replaced," he said.

Eastern Ontario Travel Association representative Bill Elliott agreed, noting he has never missed a meeting.

"Even at that, there are people on this council whom I have never met," he said.

Council President Ian Macintosh suggested sending a letter to municipal councils requesting them to appoint people who are interested in tourism and willing to attend meetings.

Adrien Menard Electric Inc.
ELECTRIC MOTOR REPAIRS
11 Mill Square Tel. 525-2173

- *Service of water pumps*
- *Repair of Sunbeam cow clippers*
- *Sales of Jacuzzi and Beatty jet pumps*

51-tf

WHITE PINE LUMBER
Dressed Pine Boards
for shelving, flooring, wall panelling, wainscotting, board and batten
In Old Style Patterns
Wide Window Casing (Rosettes)
and Baseboards
Tel. 525-3040
23-tf

K of C BINGO
EVERY SUNDAY
at
SACRED HEART PARISH HALL
at 8 p.m.
JACKPOT $750
in 6 numbers
MONTHLY DRAW
15 Reg. Games - $25
5 Specials - 50-50
Special Cards - 3 for 50c
7 for $1
15 for $2
1 Winner Takes All
Doors Open at 7 p.m.

SEPARATE SCHOOL ELECTORS
OF
Alexandria-Kenyon-Maxville-Roxborough
ELECT

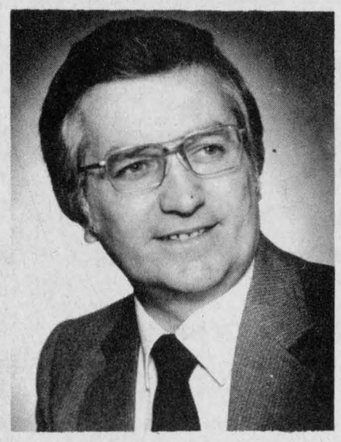

NOV. 8 **VOTE** **NOV. 8** **VOTE**

TRUSTEE
for the Stormont, Dundas and Glengarry Board of Education
43-1c

JEAN R. LECOMPTE

Re-elect Hugh McIntyre
for
Reeve
of Kenyon Township



For Continued Service, Sound Administration and Steady Progress
I am presently serving as warden of Stormont, Dundas and Glengarry Counties and would like to take the opportunity to say there is no substitute for experience.
Advance Poll at Greenfield Township Hall
Saturday, October 30, 1982
Anyone seeking information or transportation to polls
Call 527-5419
43-1c

Night driving needs caution

Night driving requires special caution—especially during evening rush hours. These are the hours when most of our fatal traffic accidents occur.

Darkness calls for a special type of driving. The most important requirements are increased alertness, better control of the vehicle and reduction of speed.

Here are a few suggestions for these early darkness months from the Ontario Safety League:

—Pull into traffic more cautiously at night than during daylight hours. Not only do you see less at night, but other drivers have more difficulty seeing you.

—Pass with extra care. Be sure you have enough passing room because you can't see as far ahead at night.

—Never trust your judgment in estimating the speed of an approaching vehicle by its headlights.

—Stay well behind the vehicle ahead of you and be alert for his signals. If you follow too closely, your headlights will reflect in his rear view mirror and reduce his vision.

—Be alert for oncoming drivers who may be on the wrong side of the road.

—Don't over-drive your headlights. Remember, no vehicle can "stop on a dime."

—Put on your directional signals well in advance of turning to allow for decreased visibility.

—Make adjustments for bad weather, which further reduces your already severely limited vision. Slow down!

—Keep windshield and windows clean. A moderately dirty windshield may not bother you much in the daytime, but at night the glare of oncoming headlights diffused agains the film may blind you, or make you fail to see unlighted objects.

VOTE
LALONDE
FOR
MAYOR



FOR CONTINUED PROGRESS IN ALEXANDRIA

I have served
4 years on P.U.C.
8 years on Town Council
Last 2 years as Reeve
Chairman of Glengarry Planning Board
Owner of Lalonde General Store

MONDAY, NOVEMBER 8

VOTE

BRUNO LALONDE	**X**

For transportation call 525-1424
43-1c

Town of Alexandria

LIONEL (GIDOU) LEROUX
for Deputy-Reeve



- **4 years experience as councillor**
- **Chairman of Industry from 1976 to 1978, 1979 to 1980**
- **During those 4 years Alexandria gained 5 new businesses. We also obtained government consulting aid for 25 businesses in the town.**
- **Supporter of cultural events in and for our town**

MY GOALS:
- **To build and to maintain a strong and healthy business community**
- **To help townspeople currently in need of aid due to layoffs and/or the recession.**
- **To attract more industries.**

I will make it my business to make your town a healthy, productive place to live.

I ASK FOR YOUR SUPPORT NOVEMBER 8

Lionel Leroux

LIONEL LEROUX

UP THE CREEK

with Rod MacDonald

I've recently discovered that the major cause of marriage breakups in North America is dieting!

No longer does incompatibility, infidelity, poverty, gambling, drinking and the desire to rid yourself of your children rank number one on the list of reasons for getting a divorce.

I'm firmly convinced that someone with sufficient research could prove beyond a shadow of a doubt that the soaring divorce rate is directly related to the number of couples on diets.

Take it from me.

After eight years of marriage, we've survived most of those other things.

But the most severe test of our relationship came after only a month of self-imposed dieting.

It started with one of those private pacts between partners—namely "I'll do it if you do it."

The first casualty was my after-dinner martini (a blow from which I never fully recovered).

My wife stopped baking entirely and started paying weekly visits to TOPS.

Breakfast no longer included bacon, pancakes or buttered toast. Dinners were usually bleak affairs, featuring salads and cold meats. Dessert consisted mostly of fruit salad.

A confirmed snack freak, I suddenly found my life devoid of cheesies, chips and avacado dip, smoked oysters and most of the other stuff that makes life truly worth living.

My wife started wearing leotards around the house and "running on the spot." Soon after she developed "pizza withdrawal" symptoms and the housework suffered.

I became grouchy, irritable. I smuggled pastrami sandwiches home in my briefcase and snuck into the bathroom to eat them after midnight.

Our first real blow-up came when she discovered crumbs in my pyjama tops.

She became totally irrational and threatened to switch to (ugh) powdered milk. I responded by hiding her leotards.

Since Tuesday I've been sharing the summer kitchen with the dog, who is not pleased at the intrusion. (The only one of the family still eating regularly, he refuses to take sides.)

I decided it was time to put my foot down when I learned that my children had taken to begging cookies from the neighbors.

Yesterday I sent my wife a three-layer chocolate cake as a peace offering.

Failing that, I am extending an open invitation to other calorie-starved husbands to join a new organization - MUNCH (Miserable Under-Nourished Cranky Husbands.)

News from Tagwi

by Christine Lalonde and Kim de Haas

Here is some feedback from Spirit Week: Spirit Week ended Friday with a sock hop held in the gym. Our own sound system was used. Everyone was encouraged to wear togas. The togas symbolized the event that took place on Thursday, Slave day. Slaves were sold on Monday, Tuesday and Wednesday by our auctioneer, Mr. Poirier. This event was fun for all seniors and embarrassing for Grade 9 students who were initiated. The one consolation that all Grade 9s have is next year they will be able to help initiate the Grade 9 students. Some slaves were seen pulling anything from a stuffed animal to a wagon full of tin cans. The scent of perfume is slowing fading away—we once again are able to inhale fresh country air. Along with the selling of slaves, hat and shades day was held on Monday. Students were allowed to wear their favorite hat and their shades. Tuesday was blue on blue day. Most students wore the school colors—blue on blue. Our Reach for the Top game where students vs teachers that was to be held on Thursday morning has been postponed to a later date due to technical difficulties.

MANY SPORTS

Besides being involved in Spirit Week many students are involved in various sports such as soccer, basketball, and cross-country. We wish to congratulate the junior girls' basketball team and their coach D. Perrigo, for their five out of six game victories. As of now they have defeated ODHS. HDHS, NDDHS, Vankleek Hill. They were defeated in their game against GDHS but are not too concerned because they will defeat them next time.

BASKETBALL

We wish to congratulate all Senior girl basketball players and their coach Miss Bodo, in their fine effort. We are sure as the year progresses they will move up in the standings.

SOCCER GAMES

In soccer, the junior girls have succeeded in tying a game against GVSS and defeating La Citadelle with a final score of 1-0. We wish to congratulate all players and their coach, Mr. Daniels, in their fine efforts.

SOCCER SENIORS

In girls senior soccer they also succeeded in tying a game against La Citadelle and defeating SLHS with a final score of 4-0.

UPCOMING EVENTS

Tagwi Band is having their annual Citrus sale November 1-12. We are pleased to announce that our prices have not increased. Anyone wishing to order fruit may contact a music student or call 346-2122 or 984-2297.

Marie Emma Brooks dies

Alexandria and area relatives and friends learned with deep regret of the death at the Hotel Dieu, Cornwall, on Saturday, October 16 of Mrs. Marie Emma Brooks at the age of 82 years.

She was born in Alexandria, Marie Emma Sabourin, a daughter of the late Joseph Sabourin and his late wife the former Marie Louise Deguire who resided at the "Pines" Main Street South.

She was educated at the local schools and later went to Montreal where she was employed and married Phillip Brooks who predeceased her some years ago. Upon retiring she took up residence in Cornwall where her brother and sister resided.

Left to mourn her passing are one brother, Charles Sabourin of Cornwall, and six sisters: Mrs. Eva McCaffery of Ottawa, Mrs. Irene Brunner, Miss Stella Sabourin, Mrs. Gertrude Leeson, Mrs. Albert Amsing (Antoinette) all of Cornwall, and Mrs. Germain Renaud (Evelyn) of St. Andrews West, and several nieces and nephews. She was predeceased by two brothers and two sisters: William and Joseph Sabourin, Mrs. Beatrice Beehler and Miss Gloria Sabourin.

The funeral was held on Tuesday, October 19 from the Cornwall Funeral Home, 20-7th St. W., Cornwall to St. Columban's RC Church where the mass was celebrated at 10:30 a.m. Rev. Bernard Cameron, pastor, officiated. Mrs. Mary Parisien was organist and Ed Baker sang the mass.

The pallbearers were Chas. Sabourin, Bernard Sabourin, Ed Leblanc and R. Beehler. Burial followed in the family plot at St. Finnan's Cemetery where Msgr. D. B. McDougald read the graveside prayers and final blessing.

PRIEST'S MILL
RESTAURANT & PUB



"Contemporary Dining in a Historic Canadian Setting"

Hwy. 34 Alexandria

Alexandria, Ontario
Mill Square and Main
(613) 525-2264

In Charlottenburgh
Re-Elect
MacDONALD
FOR REEVE

- 7 years Councillor
- 4 years Deputy-Reeve
- Firm administrator
- Conservative budgeting
- Continuous progress

November 8 Vote

MacDonald | X

43-1c

I. R. BELL & SON
Scrap Metal, Batteries
Radiators, Copper, Brass and Steel

Top Price Paid

Isadore Bell
Tel. 933-1119

3000 Copeland St.
Cornwall, Ont.

23-tf

REEVE
TOWNSHIP OF LOCHIEL

Elect

MAURICE JEAUROND

43-1p

Maurice Jeaurond | X

Lochiel, Nov. 8

I have served as a councillor for the past two years. It was an experience that I enjoyed.

I represented on the Glengarry Sport Palace board, Municipal Recreation Association and the road and drain committee.

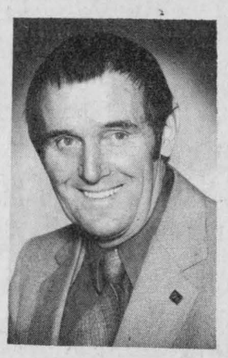

I would appreciate your support on November 8 as a councillor.

Vote
Maurice Montpetit

43-2p

SAVE from $600 to $900 ON A NEW '82 ACADIAN!



SAVE from $900 to $1,200 ON A NEW '82 J-2000!

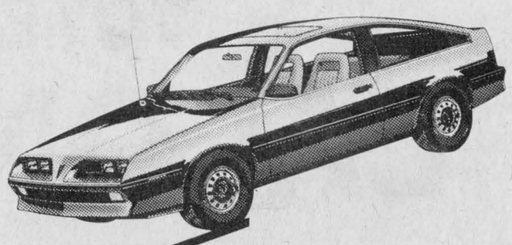

OUR 1982 CLEAN-UP SALE CONTINUES

Come in and look over our fine selection.
All sale prices clearly marked on vehicles.

EVEN FURTHER SAVINGS ON ALL *1982 DEMONSTRATORS*

— CARS —
39 New '82s to choose from and 15 Demos

— TRUCKS —
8 New Trucks and 3 Demos

BIG SAVINGS ON ALL OUR 82 PONTIACS, BUICKS, GMC

See the lady or the boys at

PONTIAC GMC

Roy's
GARAGE (GREEN VALLEY) LTD.
Green Valley, Ont.
We treat you Royally
Tel. 525-2300

Cadillac BUICK