The Glengarry News

VOL. LXXXI — No. 47 ALEXANDRIA, ONTARIO, THURSDAY, NOVEMBER 23, 1972 SINGLE COPY 15c

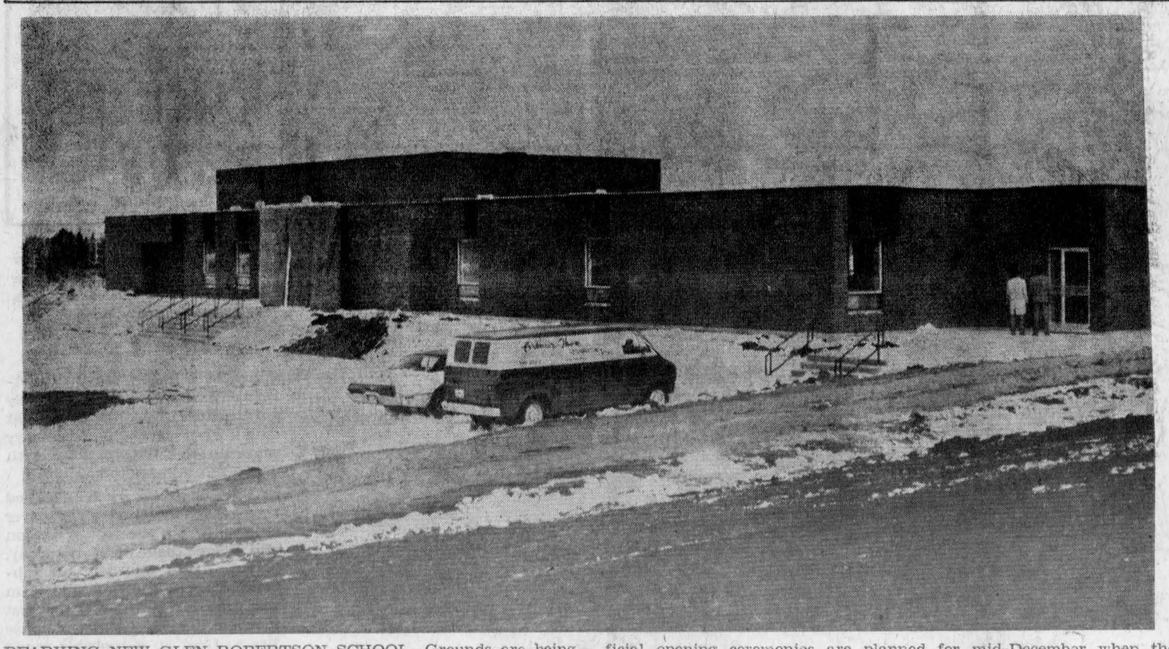

READYING NEW GLEN ROBERTSON SCHOOL—Grounds are being landscaped and work on the interior is being completed at the new separate school at Glen Robertson. Planned as a semi-open concept school, it will house 178 pupils and will be occupied in January. Official opening ceremonies are planned for mid-December when the school will become known as Ecole Carriere in recognition of a former inspector, Laurier Carriere.

—Photo by Robert

Late Withdrawals Leave Two Less In Field Here

Late withdrawal of two nominees, Tuesday of last week, slightly changed the local election picture.

Bert Larocque, a member of the PUC, has withdrawn his nomination, leaving seven in the field for the four seats on the Commission.

Arcade Trottier was one of three nominated as a trustee to represent separate school supporters in Zone 1 on the Board of Education. His withdrawal leaves two names on the ballot, those of Lucien Chenier, Alexandria and Fernand Landry, Crysler. Both are presently on the board but the trusteeship from the Crysler area has been lost to Cornwall by redistribution.

Eligible to choose between these two candidates are separate school supporters in Zone 1 which includes all northern municipalities across the United Counties.

Alexandria voters are being given an opportunity to meet the candidates at a public meeting in Alexander Hall next Tuesday, Nov. 28th, at 8 p.m. The meeting has been arranged by the candidates.

Car Went Through Rail

Mrs. Alexina Deguire, RR2 Alexandria, had a fortunate escape from injury, at 7.20 Monday morning when her car knocked out three posts in the curve on Main St. South and landed at the bottom of the embankment.

The first heavy snowfall caused several traffic accidents, most of a very minor nature, Chief Cleroux reports.

Council Hopes For Start On Winter Works Program About Dec. 1st

Town Council has applied for $86,660 under the winter works program and was advised this week that approval should be obtained in time for a Dec. 1st start.

Plans are for the employment of 28 men through the winter but officials are not certain that many will be available. Other projects are also being undertaken under other sponsorships, it is pointed out.

Among projects under consideration are completion of the clearing of the banks of the Garry River for a distance of three miles and a start on the reforestation of 500 acres in the Loch Garry area which have been purchased by the town through ARDA. Brush will be cleared and the land prepared for tree planting next summer. Department of Lands & Forests personnel will assist on this project.

The riverbed east of town is also to be cleared out by spring and there will be normal maintenance of municipal buildings.

Advance Polls Open Next Week

Advance Polls for the Dec. 4th municipal elections are being held in the various municipalities next Monday, Nov. 27th and Saturday, Dec. 2nd.

Those in Alexandria will be held in the town offices from 11 a.m. to 8 p.m. each day.

Voting on Dec. 4th will be held at Alexander Hall and personnel to operate the polls will meet with Returning Officer D. O. Collin next Monday night to receive instructions.

St. Raphael's Area Delegation Met With S.S. Board To Demand Purchase Of Iona

A delegation from the St. Raphael's area presented their brief to the SD&G Separate School Board in Cornwall on Tuesday night.

Members of the group included Robert McDonell, Glen Roy, chairman of the committee; Cuthbert McDonald, Glen Roy; Edward Macdonell and Mrs. Mervyn MacDonald, Green Valley; Archie McRae, Glen Nevis; Ambrose McLean, Bainsville; Arlie and Alex Fraser, Lancaster; Laurent Major, North Lancaster; Sister Simonne Lefebvre, St. Raphael's; Fred Vogel and Jos. Chretien, Williamstown.

The main point of the brief was the demand "that the Board must enter into immediate negotiation with the Sisters of the Holy Cross for the purchase of Iona Academy as a 'Canadian Culture' school for the English speaking elementary students of the rural area and, if feasible, as a senior elementary school for Glengarry and adjacent areas."

The Board has been renting the school at Iona for the past few years but it is no longer available for rent after the month of June.

To date the Board has not approached the Sisters of the Holy Cross to discuss purchase of the building.

The committee feel it is imperative that action be taken immediately as the sisters have been receiving offers from buyers outside the locality and cannot postpone the sale much longer.

In support of the brief was a petition circulated last Sunday in the churches asking for community approval for the school in St. Raphael's. A total of 750 names was listed from Glen Robertson, Glen Nevis, Lochiel, St. Finnan's, St. Raphael's, Curry Hill, Lancaster, Williamstown, Apple Hill, Martintown, Greenfield and Glen Walter. The petitions were not permitted in Sacred Heart and Green Valley churches.

In addition to chairman Lindy Latour, trustees Jos. Donihee, Terry Wheeler and Mr. Lafontaine addressed the delegation. Mr. Donihee assured the group cooperation was forthcoming from the Board.

Chairman Latour felt more could be accomplished if smaller committees were formed from both groups to work together towards a solution.

Appointed from the Board were Jos. Donihee, Terence Wheeler, Henry Giroux and Gilles Renaud. They promised to contact the St. Raphael's group for discussion in the near future.

Road Superintendent In Lancaster Twp.

Charles (Chuck) Larocque of Williamstown, has been appointed road superintendent in Lancaster Township. His duties will commence Dec. 1st.

The post has been vacant since August when Rheal Henri, Green Valley, resigned.

Alexandria Votes On Council's Size

In addition to electing a mayor, councillors, Public Utilities Commissioners and Separate School trustees, Alexandria voters are being asked to vote on a referendum to decide the future size of council.

Should a majority vote in favor, future councils will be reduced in size by the elimination of two of the present six councillors. The question being asked the voters:

"Are you in favor of reducing the number of councillors from six to four?"

The referendum will not affect the posts of mayor, reeve or deputy-reeve and the full nine-man council as at present will serve until the 1974 election when nominations would be for four councillors rather than six.

The smaller council would involve a saving of some $1400, in council indemnities, according to present rates of enrolment. Councillors are at present paid $15 for attendance at each of 26 regular meetings of council and the same stipend for committee or special meetings, estimated at 20 per year.

In addition, each chairman of a committee gets another $100 per year. The reeve gets $200 extra and the mayor's stipend is now $1500. The latter was $2,000 until Mayor Touchette had it reduced when assuming that office.

Lancaster Legion In Three Parades

Three Remembrance parades were held on Sunday, Nov. 12th by Lancaster Branch 544 of the Legion. They included a church service at South Lancaster and cenotaph services at Lancaster and Williamstown.

Members of the Ladies Auxiliary, the Char-Lan cadet band, scouts and guides joined veterans in the parade to St. Andrew's Presbyterian Church, South Lancaster. Rev. Roy MacGregor of Montreal conducted the 11.30 service.

For the regular cenotaph service at Lancaster at 12.45 p.m. the parade was augmented by the Glengarry Pipe Band. Rev. William Kennedy of Knox United Church took part and the salute at the march past was taken by Brigadied F. F. Fulton of South Lancaster.

Following a luncheon at the Legion Hall courtesy of the Ladies' Auxiliary the parade to the cenotaph at Williamstown was held at 2.30 p.m. under auspices of the Recreation Club. Mac Edwards was MC and Robert McDonell was in charge of the laying of wreaths. Rev. Bernard Cameron gave the address and led in prayer for the war dead.

John McLaren was parade Marshal in each instance.

Medical Clinic And Community Centre In Plans For Use Of Dalkeith Separate School

A medical clinic and community centre are the joint plans proposed for the Dalkeith School purchased from the Separate School Board at their meeting in Cornwall on Tuesday night.

The two room school was bought for the sum of $750. The pupils now attending the school will be transferred to the new school built in Glen Robertson.

Members of the Dalkeith Recreation Committee, Ken MacLennan, Claude Levac, Albert Tessier, Stanley Nixon, Roland Levac, Eddie Berry, Constant Ranger and Aurele Perrier authorized another member of the group, Denis Ethier to negotiate with the school board.

Mr. Ethier explained they would eventually like to have a medical clinic in one of the rooms while the other one would be used as a community centre.

Court Of Revision Approves Cost Sharing

A Court of Revision covering Local Improvements on Jean St., West Boundary Road and Lochiel St. West was held Tuesday night. No complaints were received and town council adopted the necessary by-law.

Finished early this summer, the installation of water and sewer services cost $51,282.57 of which a bit more than 50 per cent is assessed against land owners involved, a total of $25,894.55.

The town's share includes private property abutting in adjacent Kenyon Township and it will be reduced as these properties tie in with the services. Each will be assessed on the same frontage basis as those already involved.

New Manager For Liquor Store

A new manager for the Alexandria liquor store will take over his duties Dec. 1st.

E. A. Bissonnette of Sudbury, has been appointed to fill the vacancy caused by the retirement of Ben Proulx after 27 years' service. Mr. Proulx is now on leave pending retirement at the end of this month.

Assistant Manager Gerald McGillis has been acting manager and will revert to the assistant's post on the arrival of Mr. Bissonnette. Rheal Henri has been assisting in a temporary capacity.

Expected here Nov. 29th, Mr. Bissonnette has had 10 years' experience.

Brothers Take Over Ford Tractor Agency

Gerald and Rene Trottier have been awarded the Ford tractor franchise for the County of Glengarry and are installed in the premises on Main St. South formerly occupied by Paul Roy. Mr. and Mrs. Roy left last week to winter in Florida.

The new dealership will handle Ford tractors and the complete line of farm equipment. A shipment of tractors arrived Monday and other equipment including snow blowers and other winter lines is on the way.

The Trottier brothers were born in the Sixth of Kenyon. Gerald has been general superintendent at Menard Construction while Rene had been employed at Ottawa.

Lancaster Provincial Police Series Of Entries

Lancaster provincial police are investigating weekend break-ins at two Martintown schools, a Lancaster home, and a Glen Robertson farm.

A break-in at the home of Roger Ward Friday night resulted in the theft of a snowblower and outboard motor, valued at $775. Police said culprits broke the lock on the garage door where the articles were stored.

Between Thursday and Sunday thieves entered a recently vacated farm house in Glen Robertson by breaking an aluminum door at the rear. They stole the door, a fireplace, and a water tank and pump, valued at $500. The articles were the property of Henry Pridham.

Police are also investigating weekend break-ins at the Martintown public and separate schools. In both instance culprits broke windows to gain entry, ransacked the buildings, but apparently stole nothing.

Stepped On Gas

An outside stairway on the home of Roland Cholette, 65 Lochiel St., was damaged when a car driver tramped on the gas pedal instead of the brake Friday night.

Miss Diane Paquette was pulling into the laneway in rear of the house when her car surged forward knocking down part of the outside stairway and causing damage estimated at $150.

The driver broke two teeth and her car was damaged to the extent of $1800.

A. D. MacMillan Died At 95

Alex D. (Sandy Dougall) MacMillan, one of this area's oldest residents, died Monday night at MacDonell Memorial Hospital, Cornwall, where he had been a patient the last few months. Mr. MacMillan would have reached his 96th birthday on Dec. 13th, and he carried his years well, being active about the house until recent years.

Mr. MacMillan was born in the 4th Kenyon, a son of Dougald MacMillan and his wife, Isabel Bethune. He farmed in the Dornie area until his retirement and had resided with his daughter, Mrs. Paul Kolada, here, since. In his younger years Sandy Dougall had been in demand as a violin player at dances and parties and he had played an active role in the community.

His wife, the former Dolorosa McDonell of the 3rd Kenyon, predeceased him 11 years ago and he is survived by two sons and three daughters: Gerald of Montreal; Archie of Capreol, Mrs. Ursula Kolada and Mrs. Gordon Berry (Hilda) of Alexandria; Mrs. Euclide Dumouchel (Stella) of Alfred, Ont.

One sister, Mrs. Elizabeth Larkin of Montreal, also survives.

The funeral is being held this (Thursday) morning at 10.30 o'clock to St. Finnan's Cathedral and cemetery.

Long Time Member Of Council Here Samson Brunet Died At 50

One of Alexandria's most active citizens who had served on town council for 11 years, Samson Brunet died Thursday, Nov. 16th, in the General Hospital Ottawa. In his 51st year, he had been in failing health for the past two years.



A shoemaker by trade, Mr. Brunet had headed town council's committees on roads and fire over many years and his popularity had been attested by the fact he invariably led the polls in municipal voting. A past president of Alexandria Lions Club he had been active also in the Legion Branch and the Rod & Gun Club. Hunting and fishing had long been his favorite sports, but Mr. Brunet had also been a keen curler and golfer, active in both local clubs.

He was born in Alexandria, a son of the late Antoine Brunet and his wife, Alvine Samson. Mr. Brunet was critically wounded while serving overseas with the 8th Reconnaissance Unit. He had gone overseas with the Regiment de Maisonneuve in World War II. On his return to Alexandria he went into business as a shoemaker.

While serving overseas he married Margaret Murray of Aberdeen, Scotland, who mourns his loss with one son, Bobbie, at home and one daughter, Betty, Mrs. Gerald Kruk of Kingston.

Four brothers and four sisters also survive: Paul of Alexandria; Louis of Cornwall; Ernest, Beamsville, Alcide and Bertha, Mrs. Conrad Leblanc of Riviere Beaudette, Que.; Theresa, Mrs. Achille Perette of Montreal; Hilda, Mrs. Howard Proulx of Ottawa; Pauline, Mrs. Jean Sauve of Coteau Station.

Attending the wake in a body were members of the Lions Club, as well as the Legion and the fire brigade. Fellow Lions also attended the funeral in a body with a representation from the Alexandria Lions Majorette Corps.

Monsignor J. A. Wylie officiated at the Libera in St. Finnan's Cathedral, Sunday afternoon, and offered the funeral mass in the Cathedral Monday evening. Interment was in St. Finnan's cemetery.

Fellow Lions acting as pallbearers were Jean Paul Touchette, Doug. Baxter, Raymond Periard, Al Malcomson, Duncan Macdonell and Adrien Filion.

Folk Services For United Churches

The first folk services in the United Churches of the Glengarry East Pastoral Charge will be presented by the Hi-C Singers this Sunday Nov. 26 at 9.30 a.m. in the Alexandria United Church and again at 7.30 p.m. in Glen Sandfield.

The Hi-C teenagers have prepared the entire service using modern folk music to express their faith as they interpret it today. The teens from the four churches, Alexandria, Dalhousie Mills, East Hawkesbury and Glen Sandfield participate in this youth program.

Three senior teens, Christine Grant, Titania Truesdale and Douglas Sova have prepared personal prayers and meditations and will lead the worship service. Instrumentalists, Cathy and Dorothy Fraser of East Hawkesbury will accompany the Singers and lead the congregations in the popular songs of today's church: "How Great Thou Art", "Song of Joy", "Joy is like the Rain," "We are one in the Spirit", and "Amazing Grace".

A special feature at the morning service in Alexandria will be the contribution of the Sunday School children with three of their favorite new songs: "Jesus, Friend of Little Children", "Jesus, bids us Shine", and "The Thank You Song".

All parents and friends are invited to join the congregation at Alexandria or Glen Sandfield this Sunday to enjoy and share in this youth project.

D. W. MacPherson Died At 87

After a short illness, Duncan William MacPherson passed away on November 17th at the Maxville Manor, where he had been a resident for the past six months.

He was born in the 5th Concession Lochiel, where he lived most of his life, the son of the late Hugh MacPherson and his wife, Kate MacMillan. In July 1916, he married Margaret Isobel MacLeod who predeceased him in June 1961.

He always enjoyed an active life and was keenly interested in his family and community. Of a kind and jovial disposition, he was well liked by all who knew him.

He leaves to mourn his loss one daughter and three sons, Katherine, (Mrs. Howard Cunning) Vankleek Hill; Hugh D., Alex. K., and Lynus M., all of Dalkeith. Also surviving are 14 grandchildren, one great grandchild and two sisters, Anna J. (Mrs. George Calvank) and Linda (Mrs. G. T. Hendrie) Westmount, Que.

The funeral service was held from the Hillcrest Funeral Home, Vankleek Hill, to the Kirk Hill United Church, where the service was conducted by Rev. L. Hylton assisted by Rev. G. Montgomery. Burial was in the church cemetery.

The pallbearers were three grandsons, Jamie Cunning, Thomas MacPherson, Neil MacPherson, a nephew, Leslie Calvank and two neighbors, Donald MacGillivray and Munro MacCaskill.

Died In Montreal

Well known as a visitor to the St. Raphael's and Green Valley area, Roger Martin died Sunday, November 19th in Montreal.

Aged 53, he is survived by his wife, the former Doreen MacDonald of Green Valley, sons Brian and Terrence and a daughter, Cathy.

Several from this area were in Montreal to attend the wake and funeral which was held on Wednesday afternoon.

No Power Skating

There will be no power skating at the arena on Monday, November 27th. It will resume on Mosday, December 4th.

New Canadians

Nineteen area residents recently became Canadians when they received their certificates of citizenship at the Cornwall County Court Building. Eleven others received citizenship hearings.

Among the new Canadians are the following residents of Glengarry:

Herman and Sophie Groetelaars, Lancaster; Georgette Jones, Dimitrios Pavlounis, Alexandria; Theodorus and Jeannette Van Der Burg, Bainsville.

Clan MacLeod Annual Meeting

Clan MacLeod held its 36th annual meeting in Dunvegan Hall on Saturday evening, October 14th. The president, Donald Norman MacLeod, chaired the meeting. Reports were heard from the various committees.

John K. MacLeod, representative of the historical committee, reported that clan books are available and may be purchased from committee members. John Allen MacLeod was chairman for the entertainment program in which several youngsters participated with vocal numbers and musical selections on the violin and piano.

The yearly competition for the Farquhar MacLeod trophy for the Highland Fling was won by Janet MacEwen.

The guest speaker for the evening was Arthur W. Rogers, QC. who presented an interesting program with slides and tape recordings based on his book, "MacLeod Saga and MacCrimmon Saga". Many of the romantic incidents in the long and famous history of our forefathers were brought to life in his account. After more pipe selections by Mrs. Connie Blaney refreshments were served and a social hour foliowed.

Making Apartments

Mrs. J. E. Ranger is converting the north section of her store building into two apartments. Much of the furniture stock was recently auctioned off but she plans to continue operating the store for the present.

Elected President Education Body

A native of Alexandria, Miss Jeannine Seguin, principal of St. Lawrence Secondary School, Cornwall, has been elected president of the Ontario Association for Curriculum Development (OACD).

Miss Seguin has been a member of the OACD executive for six years and was vice president in 1971-72.

The OACD acts as a forum for educators to improve curricula in the province's schools. It is made up of ministry of education officials, directors of education, superintendents, principals, teachers, school trustees and representatives of educational publishers in Canada.

Miss Seguin is also on the board of governors of the Ontario Teachers Federation and a member of the Canadian College of Teachers.

Citizen Committee Name Officers

At a meeting of the newly formed Citizens Committee held last Thursday night at the Legion Club Rooms, Bruce Picher was named as president to replace John Wood who resigned the position.

Three chairmen were named: Henry Dumouchel, membership; Paul Roy, publicity and John Wood, election issues.

Now Sole Owner

Ranald J. MacDonald has bought out the interests of J. P. Touchette and Marc Lalonde in Proulx's Men's Wear and is now sole owner. Larry Hickman will continue to manage the business.

Trustee Candidates And Council Heard At Lochiel Public Meeting

There are no elections in Lochiel this year, except for separate school trustees, but the township council held a public meeting, Monday night, when members of council reported on activities over the last two years and candidates for school trustee were invited to address the meeting.

Deputy-Reeve Alex McDonald chaired the first part of the meeting when trustee candidates were called on as well as Fraser Campbell of Maxville, who received an acclamation as area public school trustee to the Board of Education. Mr. Campbell declared Board policy was to build new high and public schools in various municipalities and to combine grades 7 and 8 in certain districts. Lochiel will try to retain these grades at Laggan school which has the facilities.

Lucien Chenier and Fernand Landry, who are contesting the separate school seat in Zone 1 to the Board of Education were heard. Mr. Chenier made no promises but promised to do his best in representing area ratepayers. If elected, he would like to be invited to all meetings and speak with parents and teachers.

Mr. Landry declared there were a lot of school problems in his district but they are now to have a new school. Once pupils leave Grade 8, though, they have to go elsewhere. Mr. Landry is from Crysler.

Henri Giroux and Mrs. Helena MacCuaig who are seeking a seat on the Counties Separate School Board from Lochiel and Lancaster, also addressed the meeting. Mr. Giroux noted he has had 17 years of board experience as trustee and secretary. He noted Lochiel was getting its share of school construction and he touched on the St. Raphael's problem. No grants are available on the Iona old school but he had helped in ar-

(Continued on Page 6)

Fire In Corn Crib

Alexandria firemen were called out at 9 p.m. Monday when fire was discovered in the corn crib on the farm operated by Leo Gaucher, at the corner of the 9th Con. Charlottenburgh.

A gas heater under the crib had ignited the corn but firemen had no trouble controlling the blaze.

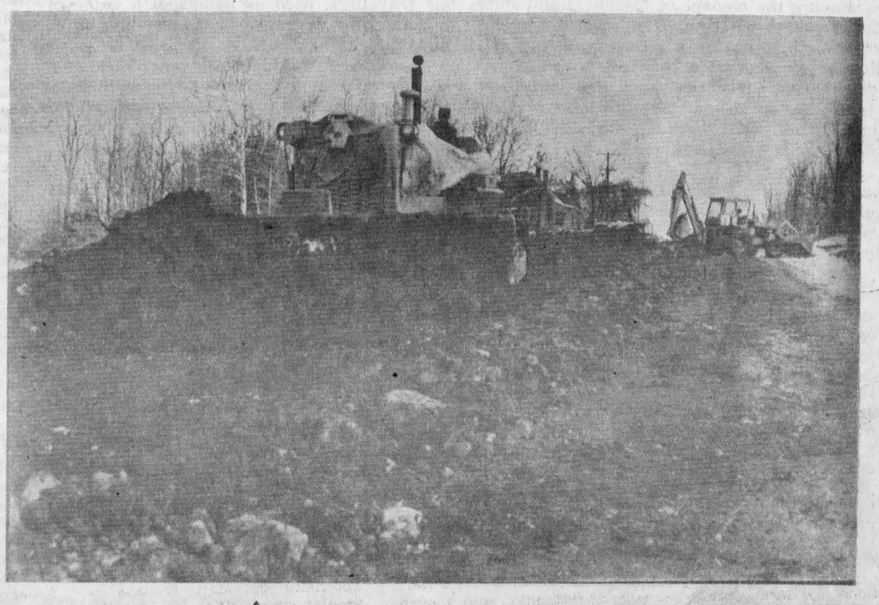

TAKING DOWN HILL—The dangerous hill just east of Glen Robertson is in process of being cut down by the Counties Road Department. The work is an extension of the development road work on the stretch between Alexandria and Glen Robertson which awaits paving next spring.—Photo by Robert

EDITORIAL

IT'S OUR OPINION

Do You Favor A Smaller Council ?

Alexandria voters not only have to choose between candidates for mayor, council, PUC and separate school trustees. They are also being asked for their opinions on whether or not the number of councillors should be reduced from the present six to four.

We imagine a large majority will opt for the smaller council, if only in the interest of economy. Councillors and all others of our elected get paid on a scale considerably higher than the modest retainer earned a few decades ago. If four councillors can work as effectively as six, it would seem only natural that the taxpayer will settle for the lesser number.

How much money members of council drew for attendance at last year's meetings we have no idea; but it is information the taxpayer may want to have in order to make an informed decision on the plebiscite. Perhaps it will be made available at the meet-the-candidates' meeting to be held next week.

The present nine-man council appears larger than needed for a town this size and the move to reduce the number of councillors might better have come earlier. It could be only a matter of a few years before town council as we know it now is superseded by a regional council imposed on us by the Ontario Government.

Distrustful we are of this concept of larger area councils. We'll settle for a smaller Alexandria council and hope local autonomy will be preserved for the foreseeable future.

Invitation To A Theft

"I wish you'd write an editorial about careless car owners who leave their keys inside, an invitation to joy riders," one of the local constabulary suggested. Seems there had been four auto thefts reported over a two-week period and in every instance the keys had been left in the car.

It's a bad habit a lot of car owners admit to, it seems, and they are not likely to rid themselves of the practise because of any editorial suggestion we might offer. Perhaps more effective would be a report from police files on how car thefts happen. Let's call it the anatomy of two car hoists.

Seems a fellow in Cornwall wanted to go places but he had no car and he was averse to thumbing his way. So he purloined a car from a hotel parking lot and hit for the open road.

The gas may have been running low by the time he reached Alexandria so he left the car on Main Street South and walked down town with an eye out for a replacement. How many cars he cased for keys we'll never know, but next morning brought evidence he had searched at least one parked car before finding one more to his liking in a neighbor's driveway.

That car came complete with a set of keys and within minutes it was being driven north on Highway 34 to end up on a rock-pile near Vankleek Hill. That suggests the thief was a poor driver and it's quite possible he was too young to qualify for a licence to drive. Those keys left in the car were all the licence he needed to drive, however.

Next morning our boys in blue were kept busy recovering one stolen car from Cornwall and investigating not only another car theft but an attempted one.

The moral of the story seems to be that that car that ended up on a rock heap near the Hill might have stayed safely at home if the owner's neighbor had been considerate enough to leave her keys in her car.

Or might it be that the widely popular practise of leaving one's keys in one's car is an invitation to a theft?

Four Hours For Voting

The new format for municipal nominations seems to have resulted in a greater number of candidates coming forth, at least in Alexandria and Charlottenburgh; and that is all to the good. The voter is being given a chance to choose and those who win office will have the satisfaction of knowing they are the chosen.

One provision of the new Ontario Municipal Elections Act we do not like is the change in the ballot that sees adoption of the type used in the recent federal election. Now there is a small circle in which we are to indicate our support and if the experience in the federal voting holds true there will be a record number of spoiled ballots. The voter is inured to putting his mark in the rectangle containing the name of the candidate and this accounted for a high rate of spoiled ballots on Oct. 30th.

We see no improvement over the old ballot and we resent the change, presumably on the whim of some government functionary, because that ballot so long in use was a product of Glengarry. It was the late Monsignor D. R. Macdonald of Alexandria, who came up with the idea for a ballot that would be truly secret and it has been in use almost since the turn of the century.

We are left wondering, too, if the new election procedure includes the federal provision that all employers must allow four hours during the time the polls are open so their employees will have an opportunity to vote. As one editorial writer put it—"What idiot thought that one up? It was so utterly ridiculous that it was virtually ignored, and rightly so."

Trouble is, it wasn't ignored in some local industries. Some workers were off at 3 p.m. that day, even though the polls were open for hours after their regular quitting time. In a town this size it takes no more than ten minutes to visit a poll and we doubt one vote would have been lost if those hours of idleness had not been provided. There might be a combination of circumstances in a large city that could prevent a worker from getting to the polls on time, but such instances must be few and far between. Similar conditions might prevail in the sparsely settled areas of the West or far North. But not in the populous part of Canada.

The editor of the Wingham Advance-Times estimates as much as $84 million could be the cost of such a silly provision. As he sees it:

Had the regulation provided protection for a person who requested permission to leave work a bit earlier than usual, or to overstay his lunch hour in order to vote, it would have made some sense. But four hours is sheer nonsense.

The bureaucrats who so gaily make these rules seem to forget they are doing so with someone else's money. Suppose there are seven million wage-earners in Canada. And suppose that their average pay is only $3.00 per hour, the total lost time would come to $12.00 per person, multiplied by seven million. The person who wrote in that little slice of stupidity just cost the nation $84 million.

And don't run away with the foolish idea that it doesn't matter because it comes out of the employer's pocket. Money wasted or production time lost is a cost to every last individual Canadian. If employers lose $84 million they are forced to recover it one way or another—and the usual way is in increased prices for their products—paid by you and me.

Give Them No Sanctuary

Another spate of airplane hijackings in the United States and Europe has evoked talk of a second worldwide strike of airline pilots calculated to force all governments to crack down on air piracy. A new hazard was introduced in last week's hijacking when the FBI shot out the tires on a DC-9 at Orlando, Florida, and it was later forced to make an emergency landing in Cuba.

Facing the menace of hijackers and such tactics as the FBI used in Florida, pilots are insisting that only a worldwide suspension of air service will bring inter-government action. The first such demonstration last June, a 24-hour shutdown, was only partially effective because U.S. airlines obtained court orders against it.

This time the U.S. airlines are said to be in a mood to accept strike action by their pilots and it is more than probable air travel in much of the world will again be interrupted by protest action.

Airline pilots cannot be blamed for insisting that the governments get together on a policy to discourage air hijackings and one is left wondering why the United Nations has not been able to come up with some formula acceptable to most or all of its member governments. It is understandable that individual governments would jealously guard their right to provide sanctuary, but that usually has political overtones. Nations should be able to preserve that right where ideological differences are concerned and still find room for agreement that air piracy will no longer be countenanced. What government can justify a practise that endangers the lives of innocent air travellers, used as pawns in a game of blackmail by deranged people seeking quick monetary gain.

Air piracy would be a crime of the past if all governments refused to provide sanctuary. If there was no place of refuge for the plane pirates there would be no future in taking over an aircraft at gunpoint.

Airline pilots are correct in their thinking that plane piracy could be stopped overnight by international agreement. If most of the nations agreed to refuse sanctuary to air pirates, and if airlines were permitted to stop service to those countries that continued to provide a haven, there would soon be no place for a hijacked plane to land. Ergo, there would no longer be any purpose in hijacking a plane.

THE GLENGARRY NEWS
A member of the Canadian Community Newspapers' Association
Ontario Weekly Newspapers' Association
Audit Bureau of Circulation
THE NEWS PRINTING COMPANY
P.O. Box 10 — Telephone 525-2020
EUGENE A. MACDONALD — EDITOR AND PUBLISHER
SUBSCRIPTION RATES: $6.00 per year; $7.00 per year in Canada, beyond the 40-mile zone
$8.00 per year U.S.A. and Foreign
Second class mail registration number 1302



ITEMS OF AULD LANG SYNE . . .



. . . GLEANED FROM OUR FILES

TEN YEARS AGO—

Thursday, Nov. 22, 1962

A bizarre accident at Glen Robertson, Tuesday evening took the life of Henry N. Patenaude, 81. Mr. Patenaude suffered a cerebral haemorrhage while walking on the outskirts of the village and fell in the path of an approaching truck. — Fer Guindon, MPP Glengarry, will not seek re-election in this riding. A resident of Cornwall for the past seven years, he is considering running in Stormont next election. — Captain the Rev. A. B. McRae of St. Raphael's, has been promoted to the rank of Major in the Canadian Army Chaplaincy Corps. — A native of St. Elmo who became one of Britain's leading bankers, Sir Edward Peacock died in London, Monday, aged 91.

TWENTY YEARS AGO—

Friday, November 21st, 1952

Mrs. J. Y. Humphries and her two children escaped serious effects from coal gas fumes which seeped through their home Saturday night. Mr. Humphries was away in Toronto at the time. — Mr. and Mrs. John O'Brien were feted by family and friends Saturday evening to mark their silver wedding anniversary. — Garnet Campbell has purchased Hugh Smith's hardware store at Maxville. Mr. Smith has taken the Campbell farm and stock. — Wilfrid Menard was elected president of Alexandria Curling Club succeeding Jos. Filion in that office. Twenty irons are to be loaned the new Maxville club.

THIRTY YEARS AGO—

Friday, November 20th, 1942

Ordinary Seaman Felix Morris, of Alexandria and Gunner J. Carl Rickerd of Glen Robertson, are among Glengarrians reported arriving overseas. — Dr. H. L. Cheney, popular local dentist, left Monday for Kingston, where he reported for duty with No. 23 Company of the Dental Corps. — LAC Angus MacDonell, son of Hugh MacDonell of Appie Hill, is among the Glengarrians serving in Alaska with the RCAF. He was a manual training instructor in Hamilton before enlisting. — Mr. and Mrs. Peter Pechie and family were honored at Dunvegan, Tuesday, prior to their departure to reside in Cornwall. — Mr. and Mrs. A. A. McLean of Moose Creek, spent the weekend in Montreal with members of their family. While there they celebrated their 50th wedding anniversary. — Members of the local ration board have been confirmed. Mayor D. D. McIntosh, DDS, is chairman; P. A. Charlebois, town clerk, is secretary, and other members include: Dr. J. H. Munro, reeve of Maxville; Reeve A. A. Fraser, Kenyon; Reeve D. B. McDonald, Lochiel; Mrs. J. A. Lalonde and Miss Ethel Ostrom. — A member of the Counties' Engineer's office, Cornwall, Lynden Kippen of Martintown, has reported for duty with the RCAF at Ottawa.

FORTY YEARS AGO—

Friday, November 25th, 1932

Relatives here learned on Monday of the death following severe injuries sustained in an auto accident on Saturday of Loe Lauzon of Niagara Falls, son of the late Anthony Lauzon of this place. — Indicative of his popularity here, O. Luckhardt, manager of the Royal Bank branch, was honored Wednesday evening prior to his removal to Ottawa. — Fire which broke out early Sunday evening, completely destroyed the interior of Edward Huot's residence, Kenyon St. West. — On Wednesday, E. J. Dever, Alexandria, received official notice of his appointment as manager of the Egg Grading Station to be opened April 1st, under control of the Federal Department of Agriculture. — Don. McLellan left on Tuesday for Montreal.

FIFTY YEARS AGO—

Friday, November 24th, 1922

Mr. and Mrs. Edgar Irvine left Friday afternoon for Southern Pines, North Carolina, where they propose spending several weeks. — Among Alexandrians who witnessed the Queen's-Varsity game in Montreal, Saturday, were Drs. H. L. Cheney, R. J. McCallum, M. Markson and J. E. J. Aston. — The modern and commodious garage being erected on the Mill Square by Myles Campbell is now nearing completion. — Dr. Edgar McRae left Sunday for Toronto, with the Glengarry team competing in stock judging this week at the Winter Fair. The local representatives are Clayton Watt, D. R. McIntosh, M. A. McLennan, Alex Calder, Lancaster and D. Conroy, Summerstown. — Norman McLeod recently captured a deer on the farm of N. D. McLeod, McCrimmon.

SIXTY YEARS AGO—

Friday, November 22nd, 1912

F. T. Costello was elected president of the newly organized Alexandria Board of Trade at the inaugural meeting, Tuesday evening. Other officers are: J. T. Schell, D. R. McDonald, J. A. McMillan, Hugh Munro, Angus McDonald, J. A. C. Huot, D. S. Noad, T. J. Gormley, A. D. McDonell, A. G. F. Macdonald, Geo. Bradley, John Simpson, D. A. McArthur, J. F. McGregor and Geo. Simon. — Stanley Gray, one of Alexandria's most popular young citizens, left here Saturday morning for Saskatoon, Sask. — Mr. and Mrs. D. A. McArthur and family are this week taking possession of the family residence, Catherine St., which has been in the hands of carpenters, paper hangers and decorators. Besides the substantial brick addition, a hot water system has been installed. — D. M. McLean, Moose Creek, has disposed of his farm to the Hector McLean Bros, and purposes leaving for the West shortly.

SEVENTY YEARS AGO—

Friday, November 21st, 1902

Prices on the Alexandria market, Thursday were: potatoes per bag, 40 cents; dairy butter, 18 to 20 cents; creamery butter, 25 cents; eggs, 17 cents; pork per 100 lbs., $6.50; beef per 100 lbs., $3.00 to $4.00. — The framework for the new spire on St. Finnan's Cathedral has been erected and the work should be completed within two weeks. — T. D. McGillivray, Kirk Hill, has sold his farm to D. McIntyre, of Breadalbane. — Dan R. McDonald, Duncan A. McDonald and D. N. McLeod, Glen Norman, left for McKever, NY, on Wednesday. — On their return from their honeymoon Friday evening, Mr. and Mrs. Geo. A. Hope of Glen Robertson, were tendered a reception. Mrs. Hope was formerly Mamie Fraser, daughter of D. W. Fraser of Mongenais. — Mr. and Mrs. Harry Miller returned to town Saturday and have taken their residence on Elgin Street West. — Wm. McMillan of the People's Store, Maxville, was severely hurt on Saturday, when he fell while handling coal oil barrels.

LETTERS to the EDITOR

SEEKS STAMPS

The editor,
The Glengarry News,

Especially at Christmas, I think of all the used postage stamps that are needlessly discarded. These seemingly worthless articles, from any country, are sold in bulk by the Scarboro Fathers to stamp dealers to help finance mission projects throughout the world.

In 10 months I have received over 150 lbs. of cancelled postage stamps, in small quantities, in very large quantities, from schools, service clubs, companies individuals etc. They add up quickly if anyone collects them for me.

It hardly takes a second to rip the used postage stamps off of an envelope leaving a bit of paper around it.

This can be your way of helping the world's poor without costing you a lot of time or money.

Please send (by Third Class Mail) or bring all your cancelled postage stamps, anytime of the year to:

Mrs. R. M. Chmay,
230 Jarvis St.
Fort Erie, Ont.

KEEP IONA

RR1 Lancaster, Ont.

The editor,
The Glengarry News,

Iona Academy is an educational centre for the English-speaking Catholics for both elementary and

(continued on page 5)

Could Have Been An Orangoutang

(The Pictou NS Advocate)

With election reform and the new ballots, many thought this election would be different.

It wasn't.

One thing that was particularly irksome was the fact that the new ballots show the political affiliation of the candidate.

Why?

In this country, the greatest and most democratic on earth, why are we still voting as if we were in the dark ages?

For years, people have voted" as my dad always voted.

It didn't matter who the candidate was. He could have been an Orangoutang but as long as he was the ---- candidate, he would get the votes.

Ideally, in our system, you vote for the man of your choice. It doesn't matter which party he belongs to.

The government says "vote as you like, but vote."

If they really mean that, I suggest they immediately, before another election is held, remove the political affiliation line from the ballots.

When Lions Clubs or Kinsmen Clubs, or other such organizations choose a president, do they ask his political affiliation? Hardly.

Why then do the voters need to be told that this candidate or that candidate belongs to this party or that party?

So they can vote as their fathers did.

And they call this progress.





WITH OUR

RAMBLING REPORTER

by Ed.

Ottawa football fans won't be chanting Gotta gotta go if the Roughies tame those Ti-Cats again on Saturday.

WERE THEY ROUGH!

We could hardly credit it. Ottawa's Rough Riders completely dominating a Tiger Cat team that didn't even have its customary snarl, to the tune of 19-0 with only a few minutes to go.

Those same Tigers had clawed their way to three wins over Ottawa during the regular season and there they were, Saturday, playing like a bunch of old tabbies. Actually the Hamilton team was probably performing the best it could. That Ottawa defence was so fired up it probably would have sent the Green Bay Packers packing, or left the Dallas Cowboys short of horsepower. That front wall of the Roughies was breaking through to spill plays before they could get going and the secondary were just as steamed up, covering the receivers and forcing Ealey to eat the ball.

You knew it couldn't last, but as the final minutes kept ticking off there was the possibility of Rough Riders taking a 19-point lead into Hamilton on Sunday; and that could have been enough of a margin for the defensive squad to hold. Then Cassata returned to form. He threw a long bomb that was intercepted and two passes to Henley were enough to cut that Ottawa margin by seven points.

Now the Rough Riders have only a 12-point lead for Sunday's Eastern final. It could be enough if the Ottawa team can keep up that head of steam over a whole week. But we doubt it can.

That last-minute seven point give-away will probably prove just what the Ti-Cats need to put them back in winning form on their Tartan turf.

Our money's still on Ottawa but it would be a lot safer if Cassata wasn't so excitable.

Monday's snow will probably go. Thoughts of what's to follow don't leave us so mellow.

MASTER THE WINTER

There are a variety of ways to beat the winter if you can't get away and head South to the sun as our Sports Columnist Angus H. and his Bea are doing, even as we pen this column.

A lot of people are praying for snow so they can zoom around on their skidoos again. Others make the best of it by taking up skiing, curling, or maybe even chess in this year of the world championships that were so highly publicized.

We have an even more sure-fire way to feel cosy and warm in the cold-weather months; and it doesn't cost us a cent. We drop in at the library and pick up a book that carries us back a few centuries to an era when even kings of the realm had to live through a winter without central heating or a heated car or plane to get them about.

Like right now we're deep in a tale of the era of Genghis Khan, some 750 years ago. His sons and grandsons were extending their sway over much of the Europe and Asia of that day and the locale of this story is deep in the frozen steppes of Russia where the Mongol hordes are conducting a winter campaign.

Napoleon and later the German war machine, found the Russian winter hard to take; and centuries before them those Mongol horsemen weren't having too much fun either.

If you want to feel warm this winter read one of these books on the Dark Ages, then curl up in your comfy warm bed and imagine how cold the winters must have been before central heating was invented. Place yourself in the smelly boots of a Genghis Khan, ice crystals forming on his beard as he shivers his way across the snow-drifted steppes at the head of his Mongol horsemen. Picture the long days of riding into the wind, the chilly nights huddled around a campfire after a supper of warming gruel and perhaps a swig of more warming grape.

If that doesn't give you a warm sense of serenity pretend you're one of the Khan's scouts, out ahead breaking trail; or you're on guard duty through the night, without access even to the feeble heat of the campfire.

Ah, that did it. Now you bask in a new awareness of how lucky you are to have been born into this enlightened age. You drowse off to sleep full of a new contentment that can take winter in stride in this era of central heating and comfortable travel conditions. You may even wake to a blizzard beating at your bedroom window and relax in the

(continued on page 5)

Annual Achievement Night Poster Contest Of WCTU At Kirk Hill

Lochiel township branch, WCTU held the annual Poster Contest Awards night on the evening of Oct. 27th, in the United Church Hall, Kirk Hill. Sixty eight students from three elementary schools, St. Paul Separate, Notre Dame separate and Laggan public, participated in the contest. Invitations were extended to clergy and their congregations in nine area churches and parents and friends of the students filled the auditorium.

Mrs. Roderick Fraser, Brodie district, was in the chair and opened the program by welcoming all in attendance. She called on the "Messengers" group, Kirk Hill United, under the guidance of their leader, Mrs. Hugh MacPherson, for their devotional exercise, in drama and readings, they presented a portion of the 6th chapter of Ephesians, "Putting on the whole armour of God." Gospel hymn sheets were used for a hymn-sing while the audience assembled and were again used during the taking of a free-will offering. Rev. Wm. Scott of St. Columba Presbyterian Church, Kirk Hill, led in prayer.

Mrs. Hazel Jamieson, Glen Sandfield, president of the township branch WCTU, introduced the guest speaker, Bernard Hemsley, Supt. of the Union Mission for Men, Ottawa.

Mr. Hemsley commended Mrs. Hazel Jamieson for her untiring efforts to promote the work of Temperance, remarking that "had someone like this good lady been at work in the lives of some of the poor souls who come to our Mission for help, their lives might now, be vastly different."

He urged her to continue the good work and addressed the youth in his audience saying: "Boys and girls, whatever you do, never be tempted to drink alcoholic beverages. And girls! girls! listen! listen sure you marry someone who does not drink, and preferably, someone who does not smoke either."

He said, "when we refer people to the Lord, for help, we do not talk in the abstract," a higher power", etc., as some other helping agencies do"—We refer you to the Higher Power, and we call Him, Jesus Christ!"

Mrs. Jamieson thanked the guest speaker and everyone who in any way had helped during the year with time, talents, property, money, transportation, mimeographing, typing and all who had helped during the evening.

Mrs. R. Cameron Feted In B.C.

Mrs. Rachel S. Cameron of Richmond, BC, was guest of honor recently at the home of her daughter and son in law, Mr. and Mrs. J. A. Nevison on the occasion of her 90th birthday.

The guests included: Mrs. Stanley Cameron, Mr. and Mrs. Tom Hay, Duncan S. McLeod, Mr. and Mrs. Ralph Carthew, Mrs. Kay Armstrong, Mrs. Alex Stewart, Mrs. Douglas Stewart; Mr. and Mrs. N. D. McCuaig, Mr. and Mrs. Fred McLeod, Mrs. Norman McDonald, Mr. and Mrs. Kris Kjarside and daughter Pearl, Donald Urquhart, Mr. and Mrs. John N. McMillan, Robbie and Peggy, Dr. and Mrs. M. W. MacCrostie, Mrs. Dennis Lovelock, Mrs. Fred Middlemiss, Neil McMillan and Miss Mabel McLeod.

OLD TIME FIDDLING LESSONS

Applications now accepted for beginners class to begin in the new year. Children in the age group of eight to fourteen will be given preference.
Lessons to be given at the Maxville Community Hall on Saturdays. Exact format of classes, times and fees to be determined depending on number of applications received.
Please note that this class is not in classical violin but is aimed specifically at traditional folk fiddling with the accent on the Scottish element.

For further particulars, write or phone

MALCOLM DEWAR,
813 Iroquois Rd., Ottawa, Ont.
K2A 3N3 Tel. 729-7390
Or see me at the Maxville Community Hall, between the hours of 10 a.m. and 1 p.m. Saturdays.

46-3c

PLAN TO ATTEND THE

18th CHARTER LADIES' NIGHT

— of —

ALEXANDRIA LIONS CLUB

SUNDAY, NOVEMBER 26th

at the

GREEN VALLEY PAVILION

Tickets available from any Lions member

Gay Nineties Revue — Continuous Entertainment

Elio G. Gualtieri O.D.

Doctor of Optometry

EYE EXAMINATIONS

Every Saturday

3 a.m. to 6 p.m.

30 Main Street North
above Sauve Real Estate

For appointment Tel. any day from 8 a.m. to 6 p.m.
Tel. 525-1987

27-tf

walyn's

HAIR STYLISTS

MAXVILLE

Color Touch-ups,
reg. $7 for $5.50
includes shampoo and set

Perm Specials,
reg. $20 for 15.00
reg. $15 for 10.00
reg. $18 for 12.50
and 8.50 budget wave
"YOUR Q 2 A NU HAIRDO"
9 a.m. to 6 p.m.
Open Wed. and Thurs. evgs.
Tel. Maxville 527-2022

44-4c



A Happy Family in a Happy Town

Une famille uni dans une ville progressive

MENARD TIRE Centre PNEUS

46 Linsley Street, Alexandria, Ontario

OPEN UNTIL 10 p.m.
THURS. and FRI. NIGHT

Tel. 525-1112



B.F.Goodrich

Silvertown Trailmaker

We've got it. The test proven, snow tire with the deepest snow biting edges in its class. Tough 4 ply DuPont nylon construction. "Tuned" tread for smooth, quiet bare pavement ride. Self-cleaning action, won't pack with snow. Sizes to fit all Domestic and most Import cars.

From **18.95** 6:00-13 Blackwall

Trailmaker 330

BIG BITE BIG VALUE

Our biggest snow tire value.
Tough nylon cord construction. Deep-cleated open tread design gives outstanding deep snow traction all winter long. Lifetime guarantee against road hazard damage and quality defects. Sizes to fit most Domestic cars.

From **15.95** 7:00-13 Blackwall

B.F.Goodrich
The Lifesaver Radial Tire People

We also have all sizes of RECAPS In stock

WE HAVE 1500 TIRES IN STOCK TO ACCOMMODATE OUR CUSTOMERS

10% off
with the presentation of this coupon

Diplomas, Prizes Presented At Maxville High School Exercises

Pipe-Major John MacKenzie and three members of the band headed the academic procession opening the commencement exercises at Maxville High School. Rev. Bernard Lajambe gave the invocation and Lorne Thompson brought greetings from the Board of Education. Principal L. D. Gauley welcomed parents and guests.

Jean-Paul Scott, in charge of Curriculum and Planning for the Board delivered the address to the graduates.

Ontario Scholarships were presented to Joanne Emburg and Barbara McEwen by Campbell Fraser who served as principal for a time last year owing to the illness of Mr. Gauley.

The valedictory address was delivered by Sandra Ramsbottom, now a student at Queen's.

Secondary school graduation diplomas were presented to Jennifer Franklin, Diane Leduc, Gwen McIntosh, Lois McIntosh, Shelley MacPhee, Doris MacRae, Serge Bazinet, Jacques Bourdon, Norman Bourgon, Robert Dewar, Ian Hartrick, Marc Leduc, Jean-Marcel LeMoeligou, Raymond Racine and Marc Sabourin in the 6-option class, Arts and Science. In the 5-option group to Monique Aubin, Phyllis Colbran, Debbie Grant, Louise Hart, Debbie Jackson, Bernadette King, Linda Morrison, Audrey MacQueen, Heather Tenger, Gordon Blair, Garry McIntosh, Michael McRae, Donald Munroe, Denis Sabourin and Wayne Sproul. Of these students 23 have returned to Grade 13 this year. In Business and Commerce three received their diplomas—Cecile Besner, Andrea Guindon, Renee Lajeunesse, Sarah McIntyre, Huguette Quesnel, Johanne Rolland, Louise Rousse, Louise Salter, Lilian St. Louis, Peter Brozincevic, Stanley McBain, Gary MacQueen and Richard Scott.

L. F. Lawson presented the honor secondary school graduation diplomas to Marilyn Campbell, Helen Chisholm, Joanne Emburg, Claire Filion, Joanne Guindon, Nancy Haramis, Mary Harrison, Audrey Hill, Deliane Lariviere, Barbara McEwen, Sandra Ramsbottom, Suzanne Sabourin, Heather Vallance, Gerald Blair, Yvon Brabant, Kerry Franklin, Fraser McEwen, Martial Richer and Michel Theoret. Of this class of 19, 14 are presently enrolled in various universities, six at Queen's, five at Ottawa, two at Guelph and one at Western.

Bursaries and prizes were awarded to: Chamber of Commerce bursary, Barbara McEwen; Lions Club bursaries, Joanne Emburg and Joanne Guindon; Students Council bursaries, Mary Harrison and Deliane Lariviere; teaching staff bursary, Joanne Guindon; SD&G bursaries, Claire Filion, Martial Richer; Albert A. Urquhart scholarship, Barbara McEwen; Calvin Smith prize in English, Sandra Ramsbottom; CWL bursary, Audrey Hill; WI bursary, Gwen McIntosh; Dunvegan WI awards, Gwen McIntosh, Ian Hartrick; O. F. Villeneuve award, Barbara McEwen.

Proficiency medals for 75% and over, went to: Karen Campbell, Charlene Blaney, Joanne Coleman, Grace Freeland, Noreen Henderson, Donna Lavigne and Susan MacGregor; 9B, Joanne Brabant, Joanne Bray, Louise Lalonde, Brenda MacRae, Sylvie Thauvette, Michel Bazinet and Adrien VanderWeilen; 9C, Wayne Abraham and Gaston Robitaille; 10A, Diane Beaudette, Lillian Brestovansky, Linda Chisholm, Katherine Dore, Diane Lafleur, Winona MacGregor, Rhonda MacInnes, Betty Morrow, Janet Vallance, Bill Blair and David Danskin; 10B Monique Brabant, Joanne Guindon; 10C, Diane Allaire, Janita Lavigne and Martine LeMoeligou; 11A, Barbara Brabec, Jenny Buzek, Karen McEwen, Marion McEwen, Debra MacInnes and Bill Ramsbottom; 11B, Lise Mainville; 11C, Jean Alguire and John Brestovansky; 12A, Jennifer Franklin, Bernadette King, Linda Morrison, Gwen McIntosh and Doris McRae; 12B, Monique Aubin; 12C, Huguette Quesnel and Louise Salter. These students consisted 14 per cent of the total student body.

Helen Sauve, secretary of the Students' Council, presented their Gold Pins for general proficiency to those students obtaining the highest standing in each grade. IX—Charlene Blaney 91 per cent; X—Diane Beaudette, 91 per cent; XI—Lise Mainville, 91 per cent; XII—Gwen McIntosh, 84 per cent. Business and Commerce, IX—Gaston Robitaille, 80 per cent; X—Martine LeMoeligou, 80 per cent; XI—John Brestovansky, 80 per cent; and XII — Huguette Quesnel, 84 per cent.

School letters for proficiency in various school activities adding up to 12 points, were presented to Marion McEwen, Debra MacInnes, Audrey MacQueen and Doris MacRae. The Dr. Howard Munro Shield to Heather Tenger, outstanding girl in school activities, the Chamber of Commerce Shield for the outstanding boy to Donnie Munro. The school's oldest trophy, for track and field was presented to Susan MacGregor and Ricky Coleman. These two came first in the midget division in a competition between eight high schools, Susan with 15 points and Ricky with 10. Mr. Bond presented the football trophy to Garry MacIntosh, a fine quarterback. Valerie Grant won the girls' outstanding basketball trophy and Dale Munro won the boys' basketball trophy.



HONOURABLE MENTION — Diane Mullins, daughter of Mr. and Mrs. Gerald Mullins of Metcalfe, received her RN degree with honourable mention in recent exams. A graduate of Ottawa Civic Hospital of Nursing and of Osgoode Township High School, she is a granddaughter of Mrs. Dora Brabant, Alexandria.

Summerstown To Have Airfield

A Montreal man is constructing a $200,000 airfield and facilities near Summerstown and he expects it to be operational next year.

Whether the facility will be public or not depends on the outcome of an investigation by department of transport officials.

Steven Toczuski, the man financing the project, is president of a Montreal engineering consultant company. He has a passion for flying and owns four small planes. Mr. Toczuski is nearing retirement.

Most work on the 3,000-foot turf runway has already been completed. The runway is 150 feet wide and allows for a taxiway of approximately 75 feet.

Mr. Toczuski says the airport will be able to handle planes up to 10,000 pounds, about the size of a DC 3.

"We started construction in June but the rain this year held us back for some time," he noted.

He said he started the airport near Summerstown because he wants an area for an airport where there is room for expansion. He said that in Montreal the market is tight.

So far he has spent $50,000 on the project and he expects to spend another $150,000 before his dream is realized.

"I intend to build at least one hangar a year that would hold about nine planes," he said. "If business is good, I intend to build another runway."

What he will do depends on the licence he receives from the federal authorities.

"I hope to get a licence that will permit me to start a flying school and charter service here," he said. "This particular area would be good for a short take-off and landing (STOL) airport to serve Toronto, Ottawa and Montreal."

He is also considering getting into the business of selling planes.

Special Sale



St. Andrew's Travel Trailers

ST. ANDREWS WEST — 932-1478

47-3c

WHY GADBOIS?

Because the Township of Charlottenburgh has progressed under his administration

VOTE VOTEZ

Roger Lefebvre

for DEPUTY REEVE



It will take time and experience to serve our township best in the next two years. I have served you for the last three years as councillor and have all the time needed. My past record shows my ability.

pour SOUS PREFET

Les affaires de notre canton prennent du temps et beaucoup d'experience. Je vous ai servi comme conseiller pour trois ans. Mon passe vous donne la preuve de mon abilites.

A vote for Lefebvre means better administration for Charlottenburgh

47-2c

ELECT



THERESA (HEBERT) FORSYTH

for Councillor

TOWNSHIP OF CHARLOTTENBURGH

Employed with Unemployment Insurance Commission for seven years
Trustee Glen Walter Separate School Board two years
Board of Directors Children's Aid Society five years
Currently attendance counsellor Charlottenburgh separate schools
Second Vice President Diocesan Catholic Women's League
Volunteer Worker Red Cross Blood Donor Clinics
Would like to reactivate the township planning board
Would like to expand housing facilities in the township
Would like to contribute to community progress

ALEXANDRIA VOTERS

RE-ELECT

Albert L. Lauzon

PLUMBER

As a member of the

PUBLIC UTILITIES COMMISSION

LOSE WEIGHT

Canadian Family Meal Plan for Weight Watchers

It's ours alone...make it yours!

For information, write
Weight Watchers of Ontario Limited
491 Lawrence Ave. West, Toronto

Join at

ALEXANDRIA
Wednesday, 7.30 p.m.
St. Joseph's School

46-5c

Our new WhisperJet puts the competition to shame.

Silently.



$1135

WhisperJet is the top of the Big Blue line for '73. A snowmobile that offers outstanding performance with luxury to match. It gives you everything from a 440 c.c. engine and Multiflex II suspension to an extra-large lockable storage compartment and Dual Profile tinted windshield. The only thing you don't get is a lot of noise. Because our WhisperJet is built with a compartmented front end, high efficiency intake silencer and specially designed muffler. Give it a listen.

SNO JET

Guy's Sno Jet

139 Kenyon St. W. 525-3429

Big Blue Headquarters

FRESH

Graded Eggs

Wholesale and Retail

Cedarcraig Farm

2nd Kenyon next to Glengarry Transport

Tel. 525-3517

25-tf

PROMPT, EFFICIENT SERVICE ON

TOP RANGE ELEMENTS AND OVEN ELEMENTS

Washers
Electric Ranges
Dryers
Main parts for RCA, Kenmore and Inglis

H. J. LADOUCEUR

Tel. 525-3208 Alexandria

33-35-tf

NOTICE

ELECTIONS IN TOWNSHIP OF KENYON

Notice is hereby given to Separate School Supporters, in compliance with the Secondary Schools and Board of Education Act, whereby I require the presence of said electors of the Township of Kenyon, being part of Zone 1 for the election of ONE TRUSTEE.
Polls will be opened on the dates and places stated below from 11 o'clock in the forenoon until 8 o'clock in the afternoon.

ADVANCE POLLS

Monday, Nov. 27, 1972 at Township Hall, Greenfield
Saturday, Dec. 2, 1972 at Township Hall, Greenfield
Polling Day, Monday, Dec. 4, 1972
Poll Place:

1—Bonnie Glen Pavilion, 3rd Kenyon, Highway 43
2—Township Hall, Greenfield, Ont.
3—Orange Hall, Dunvegan, Ont.
4—Ovila Rozon Residence, Lot 8, Con. 15 IL, Dominionville, Ont.
5—Jas. McCrimmon Residence, Lot 8, Con. 9, Kenyon Township
6—St. Elmo Church Hall, St. Elmo, Ont.
7—Legion Hall, Apple Hill, Ont.
8—Mrs. Cyril Gagnier Residence, Lot 6, Con. 4, Kenyon Township
9—Albert Dupuis Residence, Lot 10, Con. 1, Kenyon Township
10—Rudolph Rudski Residence, Lot 9, Con. 5, Kenyon Township

S. O'CONNOR, Returning Officer,
RR5 Alexandria, Ont.

47-1c

Final Week

SEMAINE FINAL

Sale-Vente

AT CHEZ

RAMSAY'S

LADIES' WEAR

EVERYTHING MUST GO TOUT DOIT ETRE VENDU

Closing Date Date de Fermeture

NOVEMBER 25

47-1c

RE-ELECT RE-ELISEZ

JACQUES (JACK) ROY

AS COUNCILLOR COMME CONSEILLER

— IN —

CHARLOTTENBURGH

Having been a member of the present council, I solicit your support in the election for councillor on Monday, December 4th.
You can be assured I will serve you diligently and to the best of my ability.
Vote for a man with experience.

Etant membre du present conseil, je viens sollicitez votre appui pour me re-elir conseiller dans la prochaine election du 4 decembre.

Je ferai tout en mon pouvoir pour continuer a bien vous servir.
Votez pour un homme d'experience.

RE-ELECT RE-ELISEZ

Jacques (Jack) Roy

47-2c

Vote Youth and Experience

RE-ELECT

ANDY MENARD

for COUNCILLOR

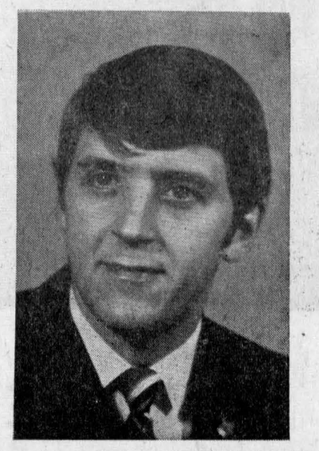

Votez Jeunesse et Experience

RE-ELISEZ

ANDY MENARD

pour Conseiller

MENARD, A. X

- Member of Parks, Recreation
- Chairman of Youth
- Chairman of Special Events
- Chairman of Ontario Housing Gear To Income Homes
- Membre du Park et Recreation
- President de la Jeunesse
- President des Projets Special
- President des Logis d'Ontario Les maisons selon la revenue

47-2c

NEWS OF INTEREST FROM MAXVILLE AND SURROUNDING DISTRICT

Thursdtay night was parents' Night at the Maxville Public School and this year a record number responded to the invitation of the staff and spent the evening visiting with the teachers and viewing their children's work.

John Andrew, infant son of Mr. and Mrs. Jack Shields of Ottawa, was baptised by Rev. Kent Doe at the Evensong service in St. Michael's.

Mr. and Mrs. Thomas Turpin of Ottawa, spent the weekend with her brothers, Linden and Leslie Kippen.

Mrs. J. N. Fitzgerald spent a day over at St. Eugene visiting Mr. and Mrs. Harvey Leroy, Danny and David.

The service at St. Michael's Anglican Church, Maxville, for this the Sunday before Advent, will be Holy Communion at 7.30 p.m.

Rev. Dr. and Mrs. R. Stuart Johnston of Montreal recently spent a day with Rev. and Mrs. Iver D. MacIver. Miss Janet Robertson of Kenora was a weekend guest with the MacIvers.

The Anglican congregation of St. Michael's enjoyed a social evening of fellowship at the home of Mr. and Mrs. Erwin Shields. The successful and well-attended gathering was convened by Erwin Shields, Mrs. W. C. Scott and Mrs. W. Rolfe.

The Maxville Senior Girls' basketball team competed this week in two district tournaments. Having come second to Hawkesbury by one point for the Glengarry-Prescott Trophy, the team was nevertheless eligible to compete in the "EOSSA" Single 'A' tournament held in Kemptville on Friday. Here they came second, losing the final game to Rideau of Ottawa. On Saturday the girls went to compete in the Lachute tournament—only to come second again, losing to Hawkesbury who won the cup for the day.

H. D. J. McLean of Toronto, spent several days visiting with his mother, Mrs. W. S. McLean.

Johnny Mooring will be entertaining his fans at the King George Hotel on Friday and Saturday evenings, Nov. 24 and 25, 9 to 1 p.m., Jimmy Nixon as accompanist.—Adv.

Glen Sportswear Ltd.

NOW UNDER NEW SUPERVISION

We are reorganizing the complete factory. We need experienced operators for plain and special machines. We are willing to train operators who have little experience as well.

Apply in person to Mr. L. Quenneville
or Mr. Jack Reisler

113 MAIN ST., ALEXANDRIA

47-2c

TUESDAY SPECIAL

Colonel Sanders' Recipe
Kentucky Fried Chicken

DINNER FOR ONE
Our Regular 3 Piece Dinner
TUESDAY ONLY
Reg. $1.50

99¢

Colonel Sanders' Recipe
Kentucky Fried Chicken®



Colonel Sanders and his boys make it "finger lickin' good"

Scott's Restaurant
TEXACO SERVICE CENTER
Southside of Highway 401 on Highway 2, Lancaster
Tel. 347-2670

45-6c

ALEXANDRIA IGA FOODLINER

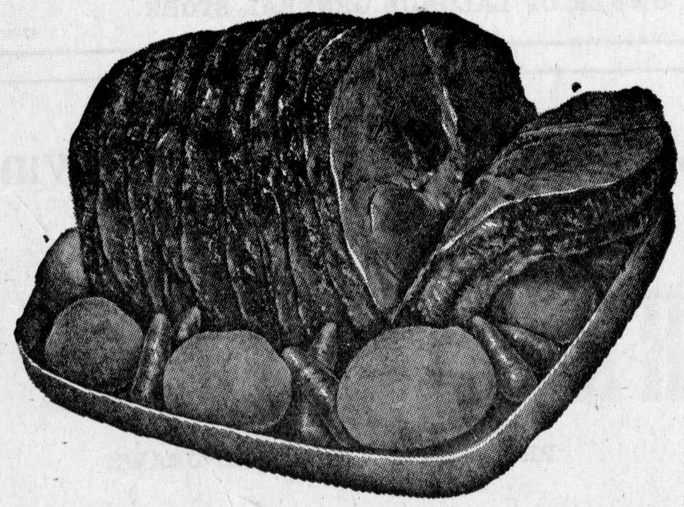

Cut from the Beef Hip, Boneless SIRLOIN TIP ROAST ... lb.	1.19	Javex Special Pack LIQUID BLEACH ... 128-oz. cont.	59c
Frozen Knife Cut 6-8 pc. pk. CHICKEN LEGS ... lb.	65c	Swan Special Pack LIQUID DETERGENT 24-oz. cont.	35c
Reg. Cut Prime Rib, 1st 4 ribs only BEEF RIB STEAKS ... lb.	1.09	Walker SALTINES CRACKERS 1 lb. pkg.	29c
Frozen, La Belle Fermiere TOURTIERE PIES ... 16 oz. ea.	89c	Florida Fresh TANGELOS, size 125's ... doz.	59c
Top Valu, Vac. Packed SKINLESS WIENERS 1 lb. pkg.	58c	Florida JUICY LEMONS size 140's 6 for	39c
Eversweet, Vac. Packed, Sliced SIDE BACON ... 1 lb. pkg.	83c	Canada Fancy B.C. Red Delicious APPLES size 113's ... lb.	29c
Heinz Fancy TOMATO JUICE ... 3 48-oz. tins	1.00	Florida Marsh Seedless White GRAPEFRUIT, size 48's ... 10 for	79c
White or Pink Capri BATHROOM TISSUE pk of 6 rolls	59c	Florida Rosebud RADISHES ... 2 6-oz. pkgs.	19c
Top Valu Strawberry or Raspberry JAM, (with pectin) ... 24-oz. jar	39c	Canada No. 1 Ont. Yellow Cooking ONIONS, 3 lb. bag ... ea.	45c

PROTESTS BELL INCREASES

RR1 Glen Robertson
Nov. 17, 1972

The editor,
Glengarry News,

The Bell Telephone Company has recently applied to the Federal government for permission to increase monthly rates and some service charges. The Company notes increased costs as one reason for the request. I wish to comment on this matter.

The proposed surcharge of $.25 for operator assistance in looking up a number already in the telephone directory, is reasonable. Also reasonable is the proposed pay-telephone increase, although a method of reaching an operator without coins should be considered to speed help at times of emergency.

As for monthly telephone rates, rural subscribers are already paying very heavily and I object to a rate increase. As an alternative, Bell could save money by stopping advertising. The Company should not be permitted to buy expensive radio/television time and newspaper/magazine space for advertising such things as 'use the yellow pages', 'call long distance', 'don't call long distance on Sundays between 11 a.m. and 2 p.m.' and 'free installation of extension phones in November'. Indeed, why free installations at all if the company is so short of funds.

I also object to Bell sponsoring national television spectaculars. Why should every Canadian who has a Bell telephone be expected to pay for a television show he may not even watch, on his telephone bill. If Bell must advertise its new and sophisticated services for the business world, a limited mailing direct to business executives would surely suffice instead of a television advertisement to the general public.

I understand that at least one federal political party has suggested nationalization of Bell. Since Bell is a monopoly service and one cannot 'change brands' if dissatisfied with service and/or costs, perhaps nationalization should be considered. Does Bell in its operation give first consideration to providing the 'best for least cost' service to subscribers or to wooing of share holders?

I certainly hope that the government will turn down the request for increased telephone rates for private subscribers.

Yours truly
Janet Marr.

Rambling . . .

(Continued from Page 2)

knowledge the snowplow is scraping its way to your door.

It's a new theory of relativity, we're suggesting; one that Einstein overlooked. You get through a long cold winter by realizing you're relatively well fixed. Some of your relatives maybe have headed south to loll in the sun all winter, but you can't go. That needn't leave you in the chill. Think positively. Realize how much colder the winter might loom if you'd been born in the era of Genghis Khan, or even a hundred years ago, before Florida was invented.

LETTERS

(continued from page 2)

high school, which is on the verge of being closed.

The parents who send their children to Iona are very much opposed to this and they do not wish to see the Academy closed down, especially where there are enough students to keep the class room filled.

We need the support of all interested Catholics, to use all the means available to them. We need Postive Action, we need People Power; we need to fight the good fight until we have won our battle of getting the school board to keep Iona Academy open for all grades of Catholic education.

Alex W. Fraser.

FIGHT RESPIRATORY DISEASES WITH CHRISTMAS SEALS

Your Christmas Seal contribution helps make possible new techniques, new treatments, new drugs in extensive research programs engaged in the fight against tuberculosis, chronic bronchitis, asthma, emphysema and other respiratory diseases.



USE CHRISTMAS SEALS

Business Opportunity In Insurance

Co-operators Insurance Association (Guelph) wishes to appoint representatives in Alexandria and Lochiel Township, male or female. Life, Auto., Home, Farm and Commercial lines available. No financing or collecting of premiums. Full training provided.

Write or Phone:
DISTRICT MANAGER
CIAG INSURANCE
410 Pitt St.
Cornwall 932-2842

47-2c

ENTERTAINMENT
at
KING GEORGE HOTEL
MAXVILLE

Friday, Saturday, November 24th and 25th
9 p.m. to 1 a.m.

Johnny Mooring

NO COVER CHARGE

RE-ELECT

Hubert A. Quart

as

Reeve of Maxville

Benefit from 12 years experience at the council table

Your vote will guarantee another sound administration

for the Village of Maxville

Electors of the
VILLAGE OF MAXVILLE!

J. W. McEwen

respectfully solicits your support in the coming election

for REEVE

47-2c

CITIZENS OF ALEXANDRIA
HELP ME TO HELP YOU
AIDEZ-MOI A VOUS AIDEZ

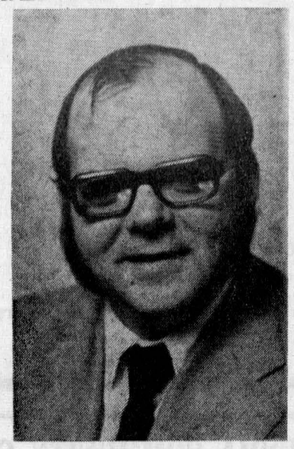

FOR COUNCILLOR POUR CONSEILLER

YVON LEVAC

47-2c

ALEXANDRIA DISCOUNT DEPARTMENT STORE

58 MAIN ST., ALEXANDRIA TEL. 525-2677

- FOR ONE WEEK ONLY -

100% Polyester Men's Suits discount price . . . $29.95

LADIES' POLYESTER PANTS
FLARED, 10 - 18
3.95

MEN'S ACRYLIC KNIT PULLOVERS
Size S, M, L
4.95

LADIES' LONG SLEEVE STYLE CARDIGAN
S, M, L. Very Special
6.95

SUPER VALUE MEN'S SHORTS
Double Crotched, Blue, Gold, Green, S, M, L
69c

TERRY SLEEPERS STRETCHIES
Size 1 - 2
1.77

PENMAN'S LONG SLEEVED UNDERWEAR
Size 36 - 44
1.95

MEN'S CORDUROY FLARED PANTS
Size 30 - 36
5.95

KKSEE and SLACKS SOCKS
3 for 1.00

REAL DISCOUNT PRICES — BIG SAVINGS

Advertise In The Glengarry News

To The Ratepayers Of Lochiel

I take this opportunity of thanking the ratepayers of Lochiel Township for their vote of confidence in not opposing me and giving me an acclamation for the position of reeve. I will continue to serve the township to the best of my ability.

GERARD MASSIE

47-1c

RE-ELECT RE-ELISEZ

Bennie Proulx

FOR

P.U.C.

Chairman for past two years

on the board for past four years

47-2c

ALEXANDRIA COMMUNITY CENTRE

FRIDAY 24—
- 4.00-5.00—Free Skating up to 10 years
- 8.00 - 11.00—Glens vs. Cardinal
- 11.00-1.00—St. Polycarpe

SATURDAY 25—
- 8.00 a.m. - 7.00 p.m.—A.D.M.H.A.
- 7.30 p.m. - 9.00 p.m.—Midget Allstars
- 9.00 p.m. - 10.00 p.m.—Bantam Allstars
- 10.00 p.m. - 11.30 p.m.—Cornwall Bantam Allstars

SUNDAY 26—
- 8.00 a.m. - 11.00 a.m.—A.D.M.H.A.
- 11.30-12.30—GTL
- 1.00-3.00—Public Skating
- 3.30-5.00—Peewee Allstars
- 5.00-6.30—Girls Hockey
- 7.00-10.00—Industrial Hockey

MONDAY 27—
- 8.00-11.00—Men's Broomball

TUESDAY 28—
- 4.00-5.15—High School Teachers
- 6.00-7.30—erry Beauclair
- 8.00-11.00—Mike D'Aoust

WEDNESDAY 29—
- 9.30-10.30—Harmony Glen School
- 2.30-3.30—High School Students
- 4.00-4.45—Free Public Skating
- 4.45-6.00—Glens Practice
- 7.00-9.00—Ladies' Broomball
- 9.00-10.00—Jean Paul Sauve

THURSDAY 30—
- 5.30-7.30—Sprite Allstars
- 8.00-11.00—Men's Broomball

Glens Off To Good Start With Five Wins In Six Games

On Friday, Nov. 3, the Jr. Glens opened their season at home against Embrun 72's. It was a rough, hard-hitting game which saw the locals come out on top by a score of 4-1. Scoring for the Glens were Rod Shepherd with two, J. T. Hay and Allan MacDonell, singles.

However, Sunday, Nov. 5th, the Glens' encounter with the Prescott Saints in Prescott was not as successful as the Saints dumped our towners 10-3. It should be noted that Prescott's goalie, Dave Dorter played an outstanding game between the pipes as our boys outshot the home team 52-41. Garry Locke, Roch Major and Mike Durenceau scored for the Glens.

Back in Alexandria on Friday, Nov. 10, manager Gerald Simpson got the club back on a winning note, coaching them to a 4-2 victory over the Winchester awks. Referee Don Grant handed out 18 minor and seven major penalties in this contest. Both teams looked poor in the first two periods with the score at the end of the second tied at 2-2. Then in the third the Glens settled down to hockey and came out on top as Robert Boisvenue scored his second and third goals of the night. Mike MacCormick notched the other Alexandria marker.

On Sunday, Nov. 12th, Robert Boisvenue again led the team with his second consecutive three-goal performance as the Glens downed Metcalfe Jets in Metcalfe 4-3. The other Alexandria marksman was Jean Cuerrier. Barry Coleman came up with a solid performance in goal for the locals.

Manager Simpson notes that the turnouts for the first two Glens home games have been excellent and hopes that the fans will continue to support the local club.

In action this week the Glens beat Metcalfe by a 5-4 count Friday and won another close one 6-5 in Embrun on Sunday.

Scores of games played over the weekend:

Friday, Nov. 17—Spencerville 5, Winchester 2; Cardinal 8, Prescott 4; Alexandria 5, Metcalfe 4; Morrisburg 8, Embrun 4.

Sat., Nov. 18—Cardinal 7, Spencerville 4

Sunday, Nov. 19—Alexandria 6, Embrun 5; Metcalfe 13, Winchester 4; Morrisburg 4, Prescott 1.

Up to date standings in the North Division:

	W	L	T	Pt.
Alexandria	5	1	0	10
Metcalfe	2	3	2	6
Embrun	2	4	1	5
Winchester	0	5	1	1
South Division:				
Morrisburg	7	0	1	15
Cardinal	4	2	0	8
Prescott	3	4	1	7
Spencerville	1	5	0	2

Future Games:

Friday, Nov. 24th—Metcalfe vs. Winchester at Kemptville; Cardinal at Alexandria; Prescott at Morrisburg.

Sat., Nov. 25th—Embrun at Cardinal; Winchester at Spencerville.

Sunday, Nov. 26th—Alexandria at Metcalfe; Winchester at Prescott.

Another Car Taken

Another car theft here was investigated by local police Sunday night. Its ignition unlocked, the car was parked at Glengarry Memorial Hospital when taken, apparently by a joy rider. It was recovered the same night on Sinclair Street.

GTL, Carnation On Top In Industrial League

The four-team Alexandria Industrial League is off to a good start under the presidency of Jacques Campeau. Double headers are played every Sunday night at 7 p.m. and 8.30 p.m.

GTL and Carnation are tied for top spot after two games with a win and a tie each.

In play Nov. 12th GTL beat Pizzeria 9-4 and Carnation took Yamaha 7-2. Last Sunday GTL and Carnation tied 6-6 and the other two teams finished in a 2-2 deadlock.

Sunday night sees Carnation taking on Pizzeria at 7 p.m. and Yamaha testing GTL at 8.30.

STANDINGS

	GP	W	L	T	F	A	Pt.
GTL	2	1	0	1	15	10	3
Carnation	2	1	0	1	13	8	3
Pizzeria	2	0	1	1	6	11	1
Yamaha	2	0	1	1	4	9	1

SCORING LEADERS

	G	A	Pts.
Robert Lobb, Carn.	4	1	5
Andre Seguin, GTL	1	4	5
Raymond Poirier, Carn.	1	4	5
Denis Martin, GTL	4	0	4
Rene Laflamme, Carn.	4	0	4
Odias Dumont, Carn.	1	3	4
Roger Menard, GTL	3	0	3
Jimmy McDonald, GTL	3	0	3

Referee Clinic Held Last Weekend

Seventeen local boys and men attended the referees' clinic last weekend in Alexandria. They were instructed in the rules of hockey on Friday night at GDHS and refereeing procedure on Saturday morning while the youngsters were playing.

Conducting the clinic were Carman MacMillan, qualified ODHA referee for Junior A and Junior B; Gaetan Giroux and Jean Yves Jeaurond, ODHA minor hockey referees. Mr. Jeaurond is also referee in chief of Alexandria District Minor Hockey Association.

Trustee . . .

(Continued from page 1)

ranging pupil transportation to St. Raphael's from various areas.

Parents and teachers should be heard from, before a board makes any effort to improve education, Mrs. MacCuaig felt. After riding in a bus for one hour pupils are played out, she also suggested, and they need discipline if they are to be the parents of tomorrow. Teachers in the new Rouleau School are complaining of too much noise because of the open concept, she declared, a charge Mr. Giroux denied.

Ken MacLennan took the chair as members of council addressed the meeting. Dorion Titley favored a recreation committee which would serve all areas of the township. Hugh MacPherson reported on the activities of the Raisin River Regional Authority and on the SWEEP project which was headed by a Lochiel student. William Fraser reviewed road improvements touching on the new bridge on the Power House road and other developments.

Deputy-Reeve Alex McDonald reported on plans to enlarge Glengarry Memorial Hospital where he is serving as chairman of the board. Regional government is coming, he warned, and Mr. McDonald spoke of his work on counties council committees. Lochiel has a good share of tile drain loans he noted, and also touched on the Library development.

Reviewing council activities Reeve Gerard Massie noted the Glen Robertson road is now a development road to Glen Robertson and will later be improved to the Quebec border. He mentioned the new Power House bridge and noted a grader and pick-up truck were new acquisitions in the road department. Improvements under the Local Initiative Program were detailed and Reeve Massie also touched on the Area Planning Board which he chairs, township drains and the dump problem. The Lefebvre dump will remain, but with someone in charge, and Reeve Massie thought another would be set up in the northern section of the township.

Ken MacLennan, a member of the Land Division Committee, spoke briefly on the problem of building lots.

IT DIDN'T LAST LONG

The other day we met a fellow humming away to himself. The tune was that of an old radio commercial about what happens to your teeth when you use the proper brand of paste, but the words were, "I wonder where the summer went."

How right he was. We must have enjoyed at least six really hot days and 15 or 20 without rain. But look on the brighter side. The air conditioner in the bedroom window is just as good as it was on the 24th of May since it was only turned on twice. Your summer shorts are going to last you through another season and your golf clubs suffered a minimum of wear and tear.

—Wingham Advance-Times



Separate School Voters !

Townships of Lochiel and Lancaster and Village of Lancaster

VOTE FOR

Mrs. Helena McCuaig

HOME IMPROVEMENT BEGINS WITH BUILDING SUPPLIES AND LUMBER

FOR ALL YOUR BUILDING NEEDS

CONTACT

Lancaster Lumber and Fuel

Tel. 347-3486 Lancaster

ALL TYPES OF FUEL OIL

No. 1 and No. 2 — Also

DIESEL FUEL OIL

All types of heating and construction contracts arranged

Christmas Gift Selections

We have a wide variety of

CHRISTMAS GIFTS NOW ON DISPLAY

Yardley Gifts — Note Paper — Evening in Paris—Smokers' Supplies—On The Wind—Bill Folds — Cosmetic Cases — Chanel Perfumes and Colognes — Also a good assortment of Christmas Cards.

Shop Early At Your Guardian Drug Store

McLEISTER'S GUARDIAN DRUG STORE

TEL. 525-1101

Glengarry Meat Packing ABBATOIR

HALF BEEF	lb. 72c
BEEF FRONTS	lb. 59c
BEEF HINDS	lb. 87c
HALF or WHOLE PORK	lb. 55c

These prices include Cutting and Wrapping

SPECIALS

MINCED PORK FOR TOURTIERE	lb. 69c
PORK SHOULDER	lb. 59c
BLADE or CHUCK ROAST	lb. 69c
BURNS BREAKFAST SAUSAGE	lb. 55c

All Meat Government Inspected

CLAUDE BOURDEAU, Prop.

North Lancaster Tel. 347-2616



VOTE

BRUNO LALONDE

P.U.C.

- MEMBER OF GLENGARRY PLANNING BOARD
- SERVED ON PARISH COUNCIL FOR EIGHT YEARS
- ELECTRICIAN AND CONTRACTOR FOR 25 YEARS
- OWNER OF LALONDE GENERAL STORE

47-2c

You Can Do SOMETHING For Your Hair



LISE

HERE'S HOW . . .

If your hair is fine, fly away, slightly oily, or just hard to manage, we would like to suggest a style support body wave.
Not an old fashioned permanent, but the latest way to give your hair the body and control that you've always wanted.
Call us for a FREE hair style consultation and bring this valuable certificate with you

VALUE OF $5.00

FOR:
—TREATMENT
—STYLE SUPPORT BODY WAVE
—SET
Reg. 16.95 — Special 11.95

VALID UNTIL DEC. 20

Robert Beauty Salon

75 LOCHIEL, ALEXANDRIA 525-3831

FREE!

POLAROID "BIG SHOT" CAMERA

(An Excellent Family Xmas Gift)

If you buy your 1973 moto-ski* NOW!

FROM NOV. 23rd TO DEC. 4th, 1972
AT PARTICIPATING DEALERS

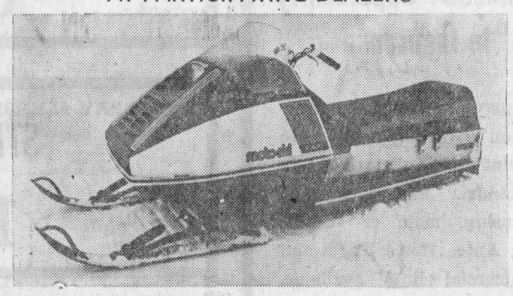

* Excluding S400 and S440 Models

- NO DOWN PAYMENT
- Only Moto-Ski gives you a 1 year track warranty.
- 14 feature-packed models priced from $595 to $1,495.
- Over 300 Moto-Ski Dealers in Ontario to serve you.

GLENGARRY SNOWMOBILE SALES and SERVICE

RR5 Alexandria Tel. 525-3053

47-2c

Every Purchase Is A Saving

— AT —

HANDY ANDY

PLUS THREE CHRISTMAS DRAWS

HANDY ANDY SPECIALISTES POUR L'AUTO

FIRST DRAW
DEC. 9th
CAR WARMER

SECOND DRAW
DEC. 15th
GIANT CHRISTMAS STOCKING

3rd DRAW
DEC. 22nd
HOOVER ELECTRIC HANDIVAC CLEANER

MAIN STREET ALEXANDRIA

SOCIAL and PERSONAL

Captain R. M. (Kenzie) McDonald of Goose Bay, Labrador, spent a few days with his parents, Mr. and Mrs. Gerald McDonald before leaving for Toronto where he will be at the Canadian Forces Staff School for the next few months taking a course.

Mr. and Mrs. Archie O'Connor visited with relatives in Detroit last week.

Mr. and Mrs. Raymond Lemieux of Kamloops, BC, are visiting relatives in Alexandria and area.

William MacKinnon of Sudbury, visited with his uncle, Charles MacKinnon Sr., Elgin St. and called on other relatives and friends.

Recent guests of Mr. and Mrs. Doug MacKinnon. Sheila and Debbie were Mr. and Mrs. George Modler, Mrs. Aileen Middleton, Mrs. Rose Rowley, all of Montreal; Mr. and Mrs. Kent MacDermid, Chris and Laurie of Iroquois; Mr. and Mrs. Gerald Lajoie and Kim, Mr. and Mrs. Charles MacKinnon, Jr, all of Cornwall; Miss Colleen MacKinnon and David Yule of Altona.

Mr. and Mrs. Evariste Jeaurond and Mr. and Mrs. Aldema Seguin had as weekend guests Mr. and Mrs. Basil Latulippe, Cleveland, Ohio; Mr. and Mrs. Elie Latulippe, Mr. and Mrs. Evariste Latulippe, Detroit; Mr. and Mrs. Ernest Lauzon, Ile Bizard and Mrs. Mulvina Berlinguette of Vaudreuil.

Mr. and Mrs. Tom Savoy and family of St. Lambert spent Sunday with her parents, Mr. and Mrs. Hubert S. Macdonald.

TRAPPERS MEETING

MAXVILLE COMMUNITY HALL

NOVEMBER 28th at 8 p.m.

Experienced Trappers will demonstrate the Skinning, Fleshing and Stretching of Beaver
Visitors Welcome
Ministry of Natural Resources, Ontario

47-1p

OPENING SOON

PATISSERIE LAPIERRE'S PASTRY

79 Victoria Street, Alexandria, Ontario

Complete assortment of French Pastries, pies of all kinds, birthday cakes, wedding cakes, meat pies, fruit cakes and Christmas logs.

Orders for Christmas are being taken now

Phone 525-1817

47-1p

NOTICE

VILLAGE OF LANCASTER

A reminder to those ratepayers of the Village of Lancaster who have overlooked payment of their 1972 taxes. The penalty is now 3% and will be until November 30th, 1972; then will increase 1% per month until payment is made.

JEAN MacDONALD, Clerk-Treas.
Village of Lancaster

47-1c

GARRY THEATRE

WED. - TUES. NOV. 22 - 28



(ADULT ENTERTAINMENT)
ALL SEATS $2.00 — ONE SHOWING; 8 P.M.

WED. - SAT. NOV. 29 to DEC. 2

THE DOBERMAN GANG

— ALSO —

"A BULLET FOR SANDOVAL"
George Hilton, Ernest Borgnine
(ADULT ENTERTAINMENT)

HEY KIDS! IT'S COMING!
PEPSI-COLA'S CHRISTMAS SHOW!
SATURDAY, DEC. 9th

NOTICE

Groceries will be sold on a

Cash Basis Only

Beginning December 1st, 1972

NO CREDIT

Center Meat Market

This way we can offer you lower priced groceries

Guy Joanette, Prop. Tel. 525-3523

Church Services

Services of worship for the United Church of Canada this coming Sunday are: Alexandria 9.30 a.m.; East Hawkesbury 11.15 a.m.; Glen Sandfield 7.30 p.m.

The 9.30 a.m. and 7.30 p.m. services will be Folk Services arranged and conducted by the Hi-C teenager group. The Alexandria Sunday School members will attend the 9.30 a.m. service to sing three of their favorite hymns.

The Alexandria UCW are holding their annual tea, bazaar and bake sale at the Church on the Hill from 2 to 5 p.m. this Saturday.

Services in the St. Lawrence Pastoral Charge on Sunday, November 26th are Lancaster 11 a.m. and Summerstown 7 p.m.

Couple Wed In Vankleek Hill

The marriage of Miss Norma Hambleton of Dalkeith and Wayne Smith of Ottawa took place in Vankleek Hill United Church on Saturday, October 7th. Rev. Montgomery officiated at the service and Ian Hepburn was soloist.

The bride is the daughter of Mrs. Hilda Hambleton and the late Starr Hambleton and the groom is the son of Mrs. Frieda Smith and the late William Smith.

Arthur Hambleton gave his niece in marriage. She wore a gown of white chiffon and lace styled on empire lines with a long train. A crown held her short veil and she carried a bouquet of roses.

The bridesmaid was Miss Bonnie McLennan of Dalkeith and Mrs. Comrade Barber of Ottawa was matron of honor.

Best man was Garry Stocker and ushers were Comrade Barber, Ottawa, John and Donald Morrison of Dalhousie.

The reception was held at Alexander Hall following the ceremony. Out of town guests were present from Dalkeith, Alexandria, Dalhousie, Vankleek Hill, Alexandria, Virginia; Glen Robertson, Cornwall, Ottawa, Florida and Assiniboia, Sask.

For their wedding trip to Toronto, Niagara Falls and Alexandria, Virginia, the bride wore a red dress and coat with black accessories.

They will reside at Maxwell, Ontario.



To Make Home In Alexandria

FILION—McDONELL

A lovely fall wedding took place in St. Margaret's Church, Glen Nevis, when Miss Barbara McDonell become the bride of Peter Filion. The bride's cousin, Rev. Michael O'Brien of Detroit, officiated at the 6 p.m. ceremony; Mrs. Ethel McKay was organist and Brian MacDonell was soloist.

The bride is the daughter of Mr. and Mrs. Bernard McDonell of RR1 North Lancaster, and the groom is the son of Mr. and Mrs. Adrien Filion, Alexandria.

Given in marriage by her father, the bride was lovely in a floor-length gown of white organza styled on A lines accented with bands of lace interwoven with pink ribbon. A matching circlet secured her illusion veil which extended into a floor-length train. She carried a cascade bouquet of red roses.

Miss Debbie Swerdfeger was maid of honor and the bridesmaids were her sisters, Misses Colleen and Kathy McDonell. They wore identically-styled dresses and carried pink roses.

The best man was Bruce MacCuaig and the ushers were brothers of the groom, Larry and Brian Filion.

The reception following the ceremony was held in Glen Nevis Parish Hall where out of town guests were present from Montreal, Detroit, Westport and Toronto, as well as the surrounding area.

For their wedding trip to Richmond, Virginia, the bride wore a brown plaid pant suit with corsage of yellow roses.

They are residing in Alexandria.

STEDMANS

would like to see you at its

CHRISTMAS SHOPPING PARTY

Thursday, Nov. 23

7 to 10 p.m.

This is a private sale so please present this invitation to the cashier and receive

10% DISCOUNT

DOOR PRIZE — 20 LB. TURKEY

Atlas Specials

EFFECTIVE UNTIL NOV. 29, 1972

LISTERINE, 12 oz. Sugg. Ret. 1.49 **99c**	ONE-A-DAY Multi Vitamins, 100's Sugg. Ret. 3.79 **2.39**
MISS CLAIROL Creme Formula Sugg. Ret. 2.25 **1.17**	ONE-A-DAY with Iron, 100's Sugg. Ret. 4.75 **2.97**
NY-QUIL, night time cold medicine Sugg. Ret. 1.99 **1.43**	SINE-OFF, for relief of Sinus Pain and Congestion. Sugg. Ret. 1.49 **1.07**
PHILISHAVE, Model HP 1118 Sugg. Ret. 39.95 **29.97**	SCOPE Mouthwash 17 oz. Sugg. Ret. 1.79 **1.21**
SECRET SPRAY Deodorant, 5 oz. Sugg. Ret. 1.49 **96c**	Q-TIPS, 180's Sugg. Ret. 1.19 **64c**

GIFT SETS FOR CHRISTMAS FROM
MAX FACTOR
YARDLEY
REVELON
FABERGE, ETC.

Alexandria Atlas Pharmacy

66 Main St. S. 525-2525

Real Campeau Died Monday

A well known garage owner and taxi driver in Dalhousie for many years, Real Campeau died on Monday, November 20th. In failing health for the past few years he had been a patient in MacDonell Memorial Hospital, Cornwall, for some time.

He was born at Glen Norman, 55 years ago, the son of the late Olivier Campeau and his wife Rosaline Pilon.

To mourn his loss he leaves his wife, the former Alma Viau of Green Valley, one son Sylvain Campeau and three daughters: Claudette, Mrs. Francis McDougall; Nicole, Mrs. Gilles Leroux and Rachel, Mrs. Claude Besner.

Two brothers and seven sisters also survive: Omer Campeau, 5th Lancaster; Ovila Campeau, RR2 Alexandria; Mrs. Dora Brabant, Alexandria; Mrs. Claire Godin, Mrs. Ernest Sauve (Flora), Mrs. Bernard Leblanc (Delisca), Mrs. Wilfred Legault (Olive) all of Montreal; Mrs. Gerald Tellier (Jeanne D'Arc) Joliette.

The funeral will be held from the Morris Funeral Home in Alexandria to St. Telesphore Church for service on Thursday afternoon at 2.30 p.m. Burial will be in St. Telesphore cemetery.

NOTICE OF POLL

MUNICIPAL ELECTION

VILLAGE OF MAXVILLE

For the purpose of taking the votes of the municipal electors of the Village of Maxville, Polls will be held as follows:

Advance Polls, Nov. 27th and Dec. 2nd—11 a.m. to 8 p.m. Clerk's Office

Polling Day December 4th 11 a.m. to 8 p.m. Community Hall

VERNA MacGREGOR, Clerk

47-1c

THE MEMORY LINGERS ON

★

A jolly good way to remember your friends and relatives this Christmas is to send gift subscriptions to this paper, The Glengarry News. Easy to order. They keep on reminding. You can buy a full year of pleasure for only $6.00. And each gift will be announced over your name with a cheery yuletide card, timed to arrive in the Christmas mail.

Your gift will be remembered every week of the year when the home-town paper arrives.

New Executive For Isabellas

Miss Laura Sabourin, Cornwall, Provincial Regent, visited the local Daughters of Isabella circle on November 15th, and presided over the installation of officers for the coming year.

Officers installed were:

Regent: Mrs. Gerald Trottier; past regent: Mrs. Aurele Lajoie; vice-regent: Mrs. Fernand Samson; recording secretary: Mrs. Denis Brisson; financing sec., Mrs. Leo Trottier; treasurer, Mrs. Wilfrid Marcoux; chancellor, Sister Marcella Laurin; custodian: Mrs. Yvonne Carriere; trustees: Mrs. Arcade Trottier, Mrs. Laurier Lefebvre, Mrs. Adelard Sauve; organist: Mrs. Dora Ranger; interior guard, Mrs. Adelard Decoeur; exterior guard; Mrs. Wilfrid Lefebvre; banner bearer: Mrs. Rene Gauthier; guides: Mrs. Leo Poirier, Mrs. Rolland Theoret; scribe: Mrs. Jean Hurtubise; monitor; Mrs. Henri Nolin.

Mrs. Simonne Beauchamp and Mrs. Raoul Meilleur acted as marshalls. Rev. Maurice Lariviere is chaplain.

In Miss Sabourin's address to the members, she commended the past executive for the spiritual projects and the charitable work accomplished in the community. She stressed the importance of every newly-elected officer to fulfill her duties to the best of her ability and to continue the work of her predecessor. She presented the past regent's pin to Mrs. Aurele Lajoie and congratulated her on her wonderful leadership.

A new circle will be inaugurated November 26th in the city of Vanier. An invitation to attend the ceremony and conferral of degrees was read and some members will represent our Circle.

The next meeting will be held December 13th in the Knights of Columbus Hall.

Vitrerie Theoret Glass

MAIN ST., GREEN VALLEY

WE SUPPLY and INSTALL

STORE FRONTS — ALUMINUM DOORS and WINDOWS — CAR GLASS — THERMOS PANES
PLEXIGLASS — MIRRORS — TABLE TOPS
SHOWER DOORS, GLASS OF ALL TYPES

Authorized Dealer for
KAISER ALUMINUM SIDING

LEO B. THEORET, Prop. Tel. 525-2704

45-tf

LALONDE'S FOOD MARKET

Tel. 525-2103 Alexandria

Free Delivery
Special Attention to Tel. Orders and Delivery
For your protection our meat is government inspected

Gr. 'A' Roasting Chickens, 3-4 lbs.	lb. 49c
Legrade Rindless Bacon, Vac Pk.	lb. 99c
Honey sweet shankless smoked Picnic	lb. 59c
BLUE BRAND BEEF	
Blade or Chuck Roast	lb. 79c
Thick Rib Roast	lb. 99c
Fresh Ground Hamburg	lb. 49c
Fancy McIntosh Apples	5 lb. cello 79c
Sunkist Oranges No. 113	2 doz. 1.09
Ont. Hot House Tomatoes	lb. 49c

For COUNCILLOR

RE-ELECT

Ranald J. MacDONALD



Pour CONSEILLER

RE-ELISEZ

Ranald J. MacDONALD

Ranald J. MacDonald X

Santa Claus Visit

— AT —

Menard Fairway Centre

Sat., Nov. 25th, 1972

10.00 - 12.00 a.m.
1.30 - 4.30 p.m.

One day only—Make sure you bring the kids — they'll thank you for it.

OUTDOOR LIGHTS	TABLECLOTHS	MEN'S OVERSHOES
25 Long Life Bulbs safety sockets and plug, ass't colors. **6.97**	Plastic with lace trimming. Flannel backing. Sizes 54''x54'' and 54''x72'', slightly soiled. Reg. 3.99. **1.77**	Zipper rubber overshoes. Sizes 7-11. Special **2.57**
SWEATERS	**BULKY PULLOVERS**	**SKIDOO MITTS**
Boys' turtle neck zipper closing, long sleeves. Assorted colors, size 8-18, reg. 3.99. **2.88**	Men's heavy pullovers, mock neck, 100% acrylic. Assorted colors, S, M, L, XL. **5.55**	Men's better line of mitts, assorted styles of values to 6.00. **3.99**

Open Thursday Night

It's bargain night! Specials that cannot be advertised. Make sure you take advantage of those Super Bargains.

Menard Fairway Centre
LIMITED

ALEXANDRIA TEL. 525-2207

News from Here and There

McCRIMMON

Monday morning's snow was quite a surprise but a headache to many motorists. The children were quite happy with the white fluff on the ground.

Mr. and Mrs. Hughie McCormick and Gwen of Montreal, spent the weekend with Mr. and Mrs. Keith MacDonald and Mrs. May MacDonald.

We are sorry to hear Hector MacGillivray of Brockville, a former resident of McCrimmon, is a patient in hospital. We wish him good health.

We wish Miss Margaret MacDonald complete recuperation, after her recent operation.

Our sympathy is extended to the family of the late Mrs. Henry Sheldrick of Limoges. Mrs. Sheldrick was the former Mary MacGillivray of McCrimmon West.

DALKEITH

Roderick Fraser, Glen Sandfield, brought a load of wood to Alex N. MacLeod.

Mr. and Mrs. Callum MacLeod, Bells Corners, Mr. and Mrs. Ferguson MacLeod and daughter Judith Ann, Kemptville, spent the weekend with their father, Alex N. MacLeod.

Mrs. Kenneth MacLennan and Ian spent Wednesday in Montreal and Mrs. MacLennan called on her aunts, Mrs. Christensen and Mrs. Jenkins.

Mrs. Donald John MacLeod and Elbert, Mr. and Mrs. Cliff Rae, Mr. and Mrs. Douglas McNaughton, Mr. and Mrs. Lloyd MacLennan, Glen Sandfield motored to Montreal on Saturday to attend the marriage of Shirley Hay and Gordon McNulty. Mr. and Mrs. Ranald Hay spent the weekend in Montreal and were also guests at the Hay-McNulty wedding. Miss Shirley Hay is the daughter of Mr. and Mrs. Donald James Hay and a niece of Mrs. MacLeod and Ranald Hay.

Mr. and Mrs. Robert Arthurs and daughter Leanne, Ottawa, spent the weekend at the home of Mrs. Arthur's parents, Mr. and Mrs. J. K. Munroe.

Nelson Munroe, St. Bruno, Que., Mrs. Alex Munroe, Toronto; Mr. and Mrs. Dean Munroe, Ottawa, and Miss Elizabeth Munroe, Williamstown, called on Mr. and Mrs. J. K. Munroe.

Mr. and Mrs. Murray Howes, Carmen Howes, Mr.. and Mrs John MacLeod and Mr. and Mrs. Ray Howes, Martintown, motored to Toronto and London and attended the Royal Winter Fair.

Mr. and Mrs. Dave Read, Ottawa, spent Wednesday evening with Mrs. Read's family. Mr. and Mrs. Lloyd Howes.

Bill Williamson and Mrs. Annie MacLennan moved their mobile home from Cornwall to Mrs. MacLennan's home farm.

The Girl's 4-H Club Achievement Day was held on Saturday, November 18th, in the Glengarry District High School. Thirteen girls of the Dalkeith Pumpkin Eaters completed this Club. Mrs. Robert Lothian, leader and Mrs. Lloyd Howes assisted this Club.

The Hill View Women's Institute entertained their husbands to a dinner which was held at the Hub Restaurant, Alexandria. This is an annual event.

We are sorry to report that Frank Lavigne is a patient in Hawkesbury hospital.

GLEN ROBERTSON

Mr. and Mrs. James Johnson, sons Graham and Eric, renewed acquaintances here Saturday.

Mr. and Mrs. Roger Harvey, Shirley and Andrew of Belleville, spent the weekend with Mrs. Annie Robinson and Stanley.

Mr. and Mrs. George A. Hope attended the Royal Winter Fair in Toronto, while there they visited Mr. and Mrs. Neil P. MacDonald, Brampton, Ont.

Mr. and Mrs. Clarence Robinson, Cornwall and Mrs Mary Rayner, Mississauga, Ont., called on Miss Sadie and Bill Robinson, Saturday.

Mrs. Edith Morrison had as weekend guests Mr. and Mrs. Gordon Paterson, Bruce and John, Oxford Mills, Ont.

Mr. and Mrs. Joe Decoeur are patients in Hotel Dieu, Cornwall and Thaddee Brabant in Civic Hospital, Ottawa. We wish them all a safe return home.

LAGGAN

Visitors over the weekend with Mr. and Mrs. Kenneth Nixon were Mr. and Mrs. Rodger Neestead, Hawarden, Sask., Mr. and Mrs. Leslie Newton, Margo and Jimmy, Pointe Claire, Mr. and Mrs. Archie MacIsaac, Barry and Ken, Ottawa.

Mrs. Neil F. MacCrimmon, spent the weekend with relatives in Montreal.

Mr. and Mrs. John C. MacLeod and son, Gananoque, were recent visitors with Mr. and Mrs. Malcolm N. Grant.

Visiting over the weekend with Mrs. Donald MacLeod were Mr. and Mrs. Arthur Wilson, Vankleek Hill; Mr. and Mrs. Stewart Cameron, Mrs. B. Hislop and Bradley, Ville St. Pierre; Harold and Jimmy Cameron, Lachine.

Mr. and Mrs. Albert Bray and family, Manotick, spent the weekend with Mrs. H. Goodman.

MARTINTOWN

(Intended for last issue)

Congratulations to the successful students who received diplomas and special awards at Commencement at Char-Lan District High School Friday night. From the Martintown area receiving Honour Graduation Diplomas were: Bruce Lauzon, Deborah St. Onge, Anne-Marie Trottier, Peter Warren, Marion West. Deborah was awarded an Ontario Scholarship, Ross Scholarship, Francais prize and Latin prize. Bruce Lauzon received a Ross Scholarship. Receiving awards in Grade 12 were: SD&G County Board of Education scholarships, Ellen McDonald, Gilles Picard. Other 12 students who received Secondary School Graduation Diplomas: Robert Elliott, Judith Jarvo, Veli Kaskella, Diane Lapointe, Danielle Legault, Walter McLaughlin, Garry Peters, Claudette Quenneville, Marilyn Sloan, Douglas Sova, Inez Walker.

Martintown Women's Institute Prize for Home Economics was won by Marion McIntosh; Grade 11, General Proficiency Medal in Arts and Sciences, Hugh McGregor who was also awarded the principal's prize for highest average mark in the school. Grade 10, June Aubin won the Proficiency Medal and Knights of Columbus medal for the highest mark in History. Grade 9, Medal for Science and Technology was won by John Walker. Receiving certificates of training were Raymond Lauzon and Denis Riley.

Mr. and Mrs. Glenn Campbell and daughters of Asbestos, Que., spent the weekend with his mother, Mrs. Sylvia Campbell, North Branch.

Mr. and Mrs. Albert Olsen of Camrose, Alberta and their son, Norman and his daughter, Andrea, Ottawa, visited James Ross and Mr. and Mrs. Gordon Ross and family, King's Rd.

Mr. and Mrs. Graham Warren and family, Janet, Nancy and Peter were weekend guests of Mr. and Mrs. Harvey McMillan. They attended Commencement at Char-Lan on Friday night.

Mr. and Mrs. John Campbell and family of Vernon, spent Sunday with her parents, Mr. and Mrs. Salem Thomson.

WCTU Poster Contest 1972

Grades 7 and 8—Ronnie MacPherson, Township 1st; Rolf Frier, Township 2nd; Richard Burton, Township 3rd all of Laggan PS.

Special mention—France Legault, Wendy MacSweyn.

In order of merit—Constance Ranger, Helen MacPherson, David Baxter, Debbie Tessier, John Eddie Theoret, Suzanne Sauve, Lise Couture, Charles Myers, Thomas Paauw, Johanne Ranger, Valerie McLachlan, Allan Robinson, Anna Cadieux, Elaine Cadieux, Carl Ethier, Heather MacLennan, Carrie MacMillan, Florence MacCrimmon.

Grades 5 and 6—Barbara MacMillan, Township 1st; Mary J. MacCrimmon, Township 1st County 2nd; Allan Stewart, Twp. 2nd,

(Continued on Page 11)

Notice of Grant of a Poll

TOWNSHIP OF LANCASTER

TOWNSHIP OF LOCHIEL

and VILLAGE OF LANCASTER

PUBLIC NOTICE is hereby given to the Separate School Electors of the aforesaid Municipalities, that a poll has been granted for the election of a Trustee to represent the said Area, and that such poll will be opened

Mon., the 4th day of Dec., '27

at the hour of ELEVEN o'clock in the forenoon and kept open until the hour of EIGHT o'clock in the afternoon, (E.S.T.) in the following polling stations established in the various polling divisions comprised in the said Municipalities:

TOWNSHIP OF LANCASTER

ADVANCE POLL—TOWNSHIP HALL, North Lancaster, Monday, November 27th, 1972; Saturday, December 2nd, 1972.

POLL NO. 1—MRS. B. McLEOD'S Residence, South Lancaster. Comprising the Village of South Lancaster and the First Concession lying West of the East Sideline of Lot 25.

POLL NO. 2—WOMEN'S INSTITUTE HALL Bainsville. Comprising the 1st, 2nd and 3rd Concessions lying East of the West Sideline of Lot 24 to the Provincial Border.

POLL NO. 3—WOMEN'S INSTITUTE HALL, Picnic Grove. Comprising the 2nd and 3rd Concessions lying West of the East Sideline of Lot 25 and the 4th Concession West from the East Sideline of Lot 17.

POLL NO. 4—TOWNSHIP HALL, North Lancaster. Comprising the 5th and 6th Concessions lying West of the East Sideline of Lot 24.

POLL NO. 5—TOWNSHIP HALL, North Lancaster. Comprising the 4th Concession lying East of the West Sideline of Lot 16; the 5th and 6th Concessions lying East of the West Sideline of Lot 23.

POLL NO. 6—MR. HENRI GOULET'S Residence, W½, Lot 30, Con. 8. Comprising the 7th, 8th and 9th Concessions lying West of the East Sideline of Lot 24.

POLL NO 7—GLEN NEVIS HALL, Glen Nevis. Comprising the 7th Concession lying East of the West Sideline of Lot 23; the 8th and 9th Concessions lying East of the West Sideline of Lot 23 to the East Sideline of Lot 17; the South Half of the 8th Concession lying East of the West Sideline of Lot 16 to the Provincial Border.

POLL NO. 8—MRS. BLANCHE BRAZEAU'S Residence, Lot 10, Con. 8. Comprising the Hamlet of Dalhousie Mills and the North Half of Concession 8 lying East of the West Sideline of Lot 16; Concession 9 lying East of the West Sideline Lot 16 to the Provincial Border.

POLL NO. 9—MARYVALE NURSING HOME, Glen Nevis. Comprising the patients of the Maryvale Nursing Home.

TOWNSHIP OF LOCHIEL

ADVANCE POLL—TOWNSHIP HALL, Lochiel. Monday, November 27th, 1972; Saturday, December 2nd, 1972.

POLL NO. 1—MR. WILFRID BRUNET'S Residence Comprising Concessions 1, 2 and 3. From the Eastern Boundary of the Township to the West Sideline of Lot 1.

POLL NO. 2—GLEN ROBERTSON, Parish Hall. Comprising the 1st and 2nd Concessions from Lot 2 to 17 inclusive, the south half of Lots 2 to 16 inclusive in the 3rd Concession and the Village of Glen Robertson.

POLL NO. 3—GLEN SANDFIELD, Orange Hall. Comprising the North Halves of Lots 2 to 16 inclusive in the 3rd Concession and the Concessions 4 and 5 from the Eastern Boundary to the West Sideline of Lot 17.

POLL NO. 4—DALKEITH, Parish Hall. Comprising the 6th and 7th Concessions from the Eastern Boundary to the West Sideline of Lot 19.

POLL NO. 5—BREADALBANE, Church Hall. Comprising the 8th and 9th Concessions from the Eastern Boundary to the West Sideline of Lot 17.

POLL NO. 6—MR. DONAT COUTURE'S, Residence Comprising the 8th and 9th Concessions from Lots 18 to 38 inclusive.

POLL NO. 7—UNITED CHURCH MANSE Comprising the 6th and 7th Concessions from Lots 20 to 38 inclusive.

POLL NO. 8—TOWNSHIP HALL Comprising the 4th and 5th Concessions from Lots 18 to 38 inclusive and the North Half of Lots 17 to 25 in the 3rd Concession.

POLL NO. 9—MR. RONALD GAREAU'S, Residence Comprising the South Half of Lots 17 to 25 and all Lots 26 to 38 in the 3rd Concession inclusive, and the North Half of Lots 18 to 38 in the 2nd Concession save and except that portion in the Town of Alexandria.

POLL NO. 10—MR. EVARISTE JEAUROND'S, Residence. Comprising the 1st Concession from Lots 18 to 38 and the South Half of Lots 18 to 38 in the 2nd Concession save and except that portion in the Town of Alexandria.

VILLAGE OF LANCASTER

POLLING PLACE—VILLAGE OFFICE for both Advance Polls and for regular polling day.

Given under my hand this 15th day of November, 1972

ROMEO VAILLANCOURT,
Returning Officer.

NOTICE

RATEPAYERS OF

VILLAGE OF LANCASTER

A public hearing will be held on

Tuesday, November 28th, 1972

at the hour of ten o'clock in the forenoon, at the St. Joseph's Centre, in the Village of Lancaster, by the Ontario Municipal Board, for the hearing of all persons who desire to be heard in support of or in opposition to the application and the imposing of sewage rates, for the Village of Lancaster.

JEAN MacDONALD, Clerk-Treasurer
Village of Lancaster
46-2c

Request For Tenders

For services of snow plowing during the 1972-73 winter season of the streets in the Hamlet of South Lancaster in the Township of Lancaster. Tenders should state the size and nature of equipment to be used. Prices should be quoted on an hourly basis.

Further details if required, may be obtained from the undersigned.

Sealed Tenders plainly marked as to contents to be submitted to the undersigned not later than

12 NOON

Wednesday, December 6, 1972

Lowest or any Tender will not necessarily be accepted.

ROMEO VAILLANCOURT, Clerk
Township of Lancaster,
Sorth Lancaster, Ontario.
47-2c

Fifth Anniversary Sale

— AT —

VIAU'S

SPECIAL LOW PRICES

$2.00 RACK—Slacks, Tops, Shirts, Sweaters, Children's Pants and Cardigans

10.00 RACK—Dresses, All Sizes, Pant Suits, Cardigans

All Purses ..... 20% OFF

All Bras and Girdles ..... 10% OFF

Slacks, Pant Suits and Long Dresses ..... ½ PRICE

WIN A $10 VOUCHER

ESDING SATURDAY, NOV. 25th

VIAU'S

Ladies' & Children's Wear

Green Valley Tel. 525-2992

SOVA for REEVE

I have served the electors of the Township of Charlottenburgh for six years as councillor and for three years as Deputy-Reeve. I now appeal to you to elect me as your Reeve.

If elected I will endeavor to conduct the business of the municipality in a competent manner and with the dignity befitting the position.

Sincerely,
BRUCE SOVA
47-1c

- ANNOUNCEMENT -

FARMING IS A BUSINESS

A 10 week course in Modern Farming Practices, with special emphasis on farm business management, will be held in Stormont County (location not yet confirmed) commencing January 8, 1973. If you are now farming full time and intend to make it your career, you are invited to apply to the Agricultural Representative in Glengarry, Stormont and Dundas Counties, for details and application forms. Course limited to 30 selected candidates. Sponsored jointly by the Canada Manpower Centre, the St. Lawrence College of Applied Arts and Technology and the Ontario Ministry of Agriculture and Food. Deadline for application Friday, December 8th.

ONTARIO MINISTRY OF AGRICULTURE & FOOD,
Box 579,
Alexandria, Ontario
Telephone 525-1046
47-2c

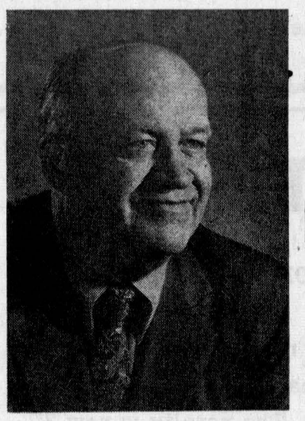

TOWNSHIP OF CHARLOTTENBURGH

VOTE BENOIT FOR DEPUTY-REEVE

Experience: 3 terms as councillor, one term as deputy-reeve in Cornwall Township, one term as alderman in City of Cornwall.
A successful business administrator in private life, will provide the same administration for the township.

FALL CLEARANCE

USED CARS

1972 PONTIAC, R, A, PS, PB, 7963J
1972 RIVIERA, Fully Equipped, 1612H
1972 PONTIAC, R, A, PS, PB, 7967J
1972 PONTIAC, R, A, PS, PB, 7965J
1972 PONTIAC, R, A, PS, PB, 7964J
1972 PONTIAC, R, A, PS, PB, 7968J
1972 CHEV. NOVA, R, A, 17171H
1972 CHEVELLE, R, A, PS, PB, 7925J
1972 VEGA, R, A, 7902J
1972 VENTURA, R, A, 7906J
1972 PONTIAC, R, A, PS, PB, 7966J
1972 CHEV., R, A, PS, PB, 7948J
1972 PONTIAC, R, A, PS, PB, 7915J
1971 BUICK, Fully Equipped, 99768E
1971 FIRENZA, 2438H
1971 MERCURY, R, A, PS, PB, 1389H
1971 ACADIAN, R, A, 3092H
1971 TORONADO, Fully Equipped, 96846E
1971 CHRYSLER, R, A, PS, PB, 83626E
1970 CHEV., R, A, PS, 82620E
1970 BUICK, R, A, PS, PB, 83031E
1970 METEOR, R, A, 41425H
1970 CADILLAC, Fully Equipped, 8B0085
1970 RIVIERA, Fully Equipped, 68579H
1970 GRAND PRIX, Fully Equipped, 68257S
1969 PONTIAC, R, A, PS, 548-069
1969 OLDS., Fully Equipped, 2938H
1969 CHEVELLE, A, R, 5622H
1969 CHRYSLER, Fully Equipped, 85766E
1969 VIVA, 108482
1969 CHEVELLE, PS, PB, A, R, 83703E
1968 OLDS., Fully Equipped, 90316H
1968 BUICK, Fully Equipped, 71600E
1968 MERCURY
1968 DODGE, Convertible, 2467H
1968 CHEVELLE, Tudor Hardtop, 86842E
1967 PONTIAC, R, A, PS, PB, 9962H
1967 RIVIERA, Fully Equipped, 1948H

DEMONSTRATORS

1971 PONTIAC, V/8, PS, PB, R, A, Conv., 4733H
1972 VENTURA, V/8, R. PS. PB, 4482H
1972 SKYLARK, V/8, R, PS, A, 2 dr. HT, 4321H
1972 PONTIAC, V/8, R, PS, PB, 2034H
1972 PONTIAC, V/8, R, A, PS, PB, 2040H
1972 PONTIAC, V/8, R, PS, PB, 2042H
1972 LEMANS, 6 Cyl., R, A, PS, 1018H
1972 LEMANS, V/8, R, A, PS, PB, Conv., 2041H
1972 LEMANS, V/8, R, A, PS, PB, 2-dr. HT, 99601E
1972 LEMANS, 6 Cyl., R, A, PS, 2-dr. HT, 2031H

USED TRUCKS

1966 WHITE TRACTOR DIESEL, Y90412
1965 GMC St. 6603, Tilt Cab, 43289U
1955 INTERNATIONAL TRACTOR, Diesel, Quebec

50 NEW 1973 CARS and TRUCKS IN STOCK

ROY'S GARAGE (GREEN VALLEY) LTD.

TEL. 525-2300 GREEN VALLEY

OMAF DATA

A report from your Glengarry Agricultural Office

by J. Y. Humphries

An advertisement in this issue concerns a Business of Farming course being offered in the area beginning on January 8, 1973. This course is designed for active farm operators and managers and offered jointly by OMAF, the St. Lawrence College of Applied Arts and Technology and Canada Manpower Centre. This course is of 10 weeks duration but otherwise similar to that offered a few years ago in this area. It will be located in North Stormont and will involve six hours of instruction daily for five days each week. It carries Canada Manpower Retraining allowances. Applications are presently available from the OMAF office.

A previous issue carried an ad re Student Agricultural Courses conducted at KCAT and beginning January 8. This course is designed for herdsmen and agricultural workers who will be willing to accept employment at the conclusion of the course. Applications and information on this course are available from ARDA counsellors in local OMAF offices.

The weather of the past summer has generated a great deal of interest in drainage development. Municipal or Petition Ditches are now subsidized by 66%. One third of the cost of construction is paid by the Province of Ontario and one third by ARDA. The present Federal-Provincial ARDA agreement expires on March 31, 1973. We have no assurance that ARDA funds will be available after that date. We are assured however that where any drainage work is petitioned and an engineer appointed prior to that date, that the agreement will be honored. We therefore suggest that any group of farmers considering putting a petition on a drain do so at once.

We are presently planning next summer's program for our OMAF staff. One of our concerns is to determine the number of surveys required for tile drainage systems, as well as equipment requirements. If you are considering tile drainage and require a survey we would appreciate if you would advise the OMAF office at an early date.

The number of applications for capital grants has declined from the previous year due no doubt to poor weather conditions for construction, drainage and field enlargement. If you are applying for a capital grant, please make certain that you have invoices for materials and that these are marked paid and signed by the person receiving payment. You haven't got a legal receipt until someone marks it paid and signs their name to it.

Many invoices must be returned to applicants because they are simply marked paid and do not carry a signature.

WHAT'S UP?

November 30 — 8.00 p.m. 4-H Awards Night, Cafetorium, GDHS

November 13—8.00 p.m.—Annual meeting, Glengarry Holstein Club Cafetorium, GDHS, guest speaker Dr. D. Grieve, University of Guelph on Dairy Cattle Nutrition. Everyone welcome.

BOOKMOBILE

The SD&G United Counties bookmobile will visit the following locations during the week of November 27th;

Monday, November 27—St. Raphael's 1.00-3.00; Apple Hill 3.30-4.00.

Tuesday, November 28 — Green Valley 1.00-2.30; Greenfield 3.00-3.30; Osnabruck Centre 4.15-4.30.

Wednesday, November 29—Sunnybright 10.00-10.15; Elma 10.25-11.40; Dunbar 11.45-12.00; Gravel Hill 2.30-3.00; Monkland C. 3.15-4.15.

Thursday, November 30—Martintown C. 11.30-12.00; Williamstown C. 3.15-4.30.

Friday, December 1 — Bonville 10.15-11.00; North Lancaster 1.00-3.00; Glen Norman 3.15-3.30.

Mrs. R. Blaney Died At 82

The death of Mrs. Margaret Blaney occurred in Cornwall General Hospital on Sunday, November 5th. She was 82.

She was born at St. Elmo, the daughter of the late David MacGregor, and his wife, Mary MacRae.

The early years of her married life were spent in a farming community near Winchester. From there she and her husband moved to Cornwall, where they resided until recently at 36 Timothy Avenue. She was a member of St. John's Presbyterian Church.

She is survived by her husband, Russell Blaney, and one sister, Mrs. Catherine McDonald of Cornwall. Mrs. Blaney was predeceased by one brother, Alexander G. MacGregor of St. Elmo.

The burial was held on Tuesday, November 7 from the McArthur Bros. and MacNeil Funeral Home to St. Elmo Cemetery, following a private funeral service conducted by her minister, Rev. W. Lloyd MacLellan.

ENTERTAINMENT
at the
Atlantic Hotel
Station — Alexandria
TEL. 525-2084
ALL THIS WEEK
Ontario Slim
COUNTRY MUSIC
Coming Next Week, Nov. 30th, Dec. 1st and 2nd
JOHNNY MOORING

Urgently Needed
— AT —
Glengarry Motor Sales
A VARIETY OF USED CARS
TOP PRICES OFFERED
COME IN TO SEE OUR DISPLAY OF
New Units
CONTACT ONE OF OUR PERSONNEL
Lionel Leroux Ranny MacDonald Jacque Titley
525-1480

WEDDING INVITATIONS
HALL OF CARDS
15½ Second St. East
Cornwall
40-tf

BINGO
Every Wednesday
8 p.m.
SACRED HEART
PARISH HALL
Regular Games $10
Jackpot — $100 or more
Admission 50c 3 for $1

BINGO
EVERY TUESDAY
8 p.m.
ST. JOSEPH'S CENTRE
Lancaster
JACKPOT $100
BARREL $50
46-tf

K of C 300 CLUB
$10 EACH TO:
3rd WEEK WINNERS
80—Mrs. Ovila Rochon
274—Mrs. Noella Sarault
171—Royal Gareau
256—Maurice Sauve
67—Mrs. Albina Massia
101—Mrs. Laurette Sauve
114—Albert Marcoux
288—Mrs. Armand Menard
175—Ubald Rochon
120—Robert Sabourin
WINNERS
ALEXANDRIA LIONS CLUB
300 DRAW
NO. 21
WEEK NOV. 17th
113—Cecile Touchette
3—Mrs. Adolphe Lauzon
82—Guy Lecompte
72—Gabriel Leroux
272—Sandra Lawson

K of C Bingo
EVERY SUNDAY
JACKPOT $80
MONTHLY DRAW
DOORS OPEN AT
7.00 P.M. SHARP

RELAX . . . ENJOY YOURELF . . . PLAY
Wednesday Night
KINSMEN
KINGO
ST. COLUMBAN'S HALL
5th and AUGUSTUS, CORNWALL
GENEROUS PRIZES
CLIP THIS COUPON FOR 2 FREE CARDS
With the purchase of 7 or more regular cards
FREE BUS SERVICE leaving Alexandria 6.45 p.m. Shepherd Garage, Hub Restaurant, Town & Country Motors, Lancaster, 7 p.m.; Along Route 2 to Cornwall
47-tf

ELECTORS ELECTEURS
VOTE VOTEZ
Lucien D'Aoust
FOR POUR
P.U.C. - C.U.P.
47-2c

Don't send yourself short.
This holiday season make sure your letter mail isn't "Short". Be certain that you have enough postage on the envelope.
Here are the rates for mail under 1 oz.
Canada and U.S.A.
Letter mail
(sealed - first class) - 8¢.
Unsealed greeting cards - 6¢.
All other countries (air mail)
Letter mail
(sealed - first class) - 15¢.
Unsealed greeting cards - 12¢.
Remember also the dates for holiday mail. December 13 for out-of-town and December 17 for in-town.
For foreign deadlines, air mail, surface letters and parcels, please consult your local postmaster.
If you meet our deadlines, we'll meet yours.
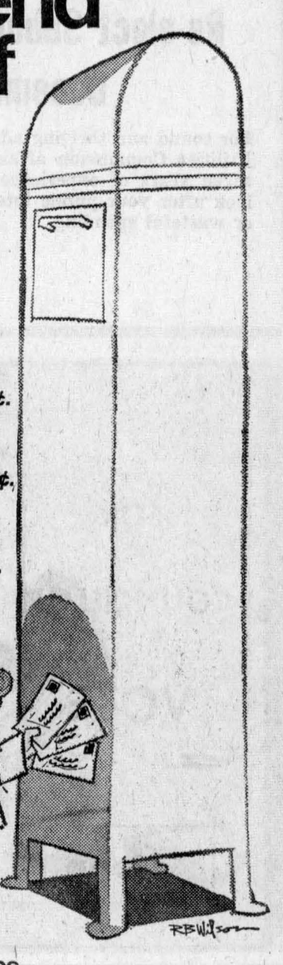
Canada Post Postes Canada

They Have Arrived
The CHAPARRALS '73
produced by the most progressive manufacturer in America
. . . produit du manufacturier le plus progressif en Amérique


Gaetan Lalonde
CHAPARRAL DEALER
Glen Robertson Road, 3 miles east of Alexandria
Tel. 525-1070 — Residence 525-2958
46-4c

Save $20
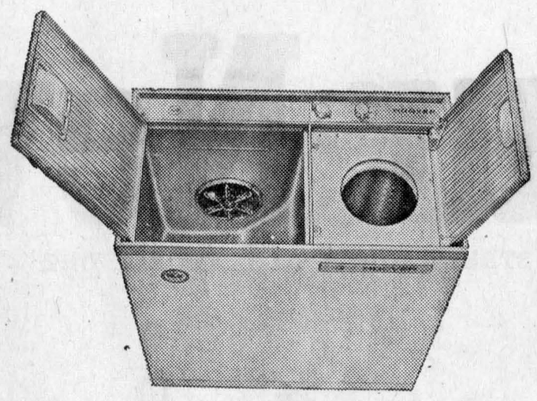
MODEL 0617
Reg. 179.95
now $159.95
Hoover WASHER
- Washes 24 pounds of clothes in 30 minutes
- Exclusive 1 piece Poly-propolene tub
- Exclusive side-mounted pulsator
- Rolls or casters, requires no plumbing
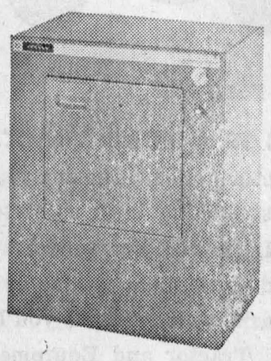
MODEL 0914
Hoover DRYER
- The perfect match for the Hoover Washer. Plugs into any electrical outlet. No venting required.
$169.95
Marcel TV Furniture
369 Main St. Tel. 525-3692
47-1c

Organ Dedicated At Moose Creek

The goal of a commitment made to mark the 72nd anniversary of Knox Presbyterian Church, Moose Creek, was realized at a Remembrance Service, Sunday, 12th November, when a new Conn organ was dedicated as a memorial to the congregation's war dead.

When it was seen that a new organ was required for the church, the congregation decided to make the purchase of a new organ a project to mark the 72nd anniversary of the church. Despite the small size of the congregation, the goal was achieved within six weeks, through the free will donations of members and friends of the congregation. The new instrument was then purchased from Fawcett Organ Supply, Winchester.

Special guests at the dedication service were Reg. Thomas President and five members and their wives from the Cornwall Branch of the Royal Canadian Legion. Mr. Thomas and his group assisted in the dedication.

In addition to the Legion members, the Session Clerk, J. K. MacLean observed that those participating in the dedication included representatives of three wars: Kenzie McCuaig, WW I; Fraser MacMillan and Ernie Phillips, WW II; and Harvey Reichelt, Korea.

The service of remembrance was well attended by members and friends of the congregation.

Institute Program Smoking Education

Archibald C. MacDonell, President of the St. Lawrence TB and Health Association, has announced the hiring of Miss Fernande Dion, BSc N, as program co-ordinator for the Association. "Our Association has an established Smoking Education Program for presentation in the Public and Separate Schools. Miss Dion will expand on this program, presenting it initially, to grades 4 and 5 in all schools in the United Counties, begining immediately." "As well," Mr. MacDonell said, "Miss Dion will, with the guidance of our Education Committee whose chairman is Mrs. Carolyn Barclay, develop other programs for us, in the fields of respiratory diseases, such as emphysema and asthma."

The funds raised through the Christmas Seal campaign, which began November 1st, make it possible for the Association to continue its programs and embark on new ones.

Mrs. Innis MacGregor Gives Travelogue

Mrs. Innis MacGregor was guest speaker at the October Thankoffering meeting of the St. Andrew's Presbyterian WMS, Martintown. Mrs. MacGregor toured England, Scotland and Ireland last summer; and her slides showed the beautiful country of the British Isles with their aged cities, churches, and quaint castles. A most interesting commentary accompanied the slides.

Mrs. MacGregor was introduced by Mrs. Sam Eastman and thanked by Mrs. Harvey McMillan.

Mrs. Eastman, convener for the meeting, conducted the worship service from the "Glad Tidings". The President, Mrs. Alpin MacGregor, opened with Call to Worship and a Poem. Other members taking part were Mrs. William Johnston, Mrs. Duncan Christie, Mrs. Ray Markell, and Mrs. Ian Kennedy. Twenty-five visits and 24 cards were reported to the Friendship and Service Secretary. The offering was dedicated by Mrs. Kenneth McDonald.

Following the meeting refreshments were served and Mrs. Lloyd Clingen expressed thanks to the hostesses.

History Workshop For District WI

The Tweedsmuir history worshop was held in Martintown Presbyterian Church Hall with the provincial curator, Mrs. R. C. Walker, conducting. All branches in the Glengarry district were represented, with members from Stormont and Dundas present. Mrs. Ian Kennedy, district curator, conducted the opening exercises.

Suggestion emphasized by Mrs. Walker were that the branch curator have a committee working with her and all expenses connected with the book should be paid by the branch. After each book is completed it should be sent to Toronto for microfilming as the material is a permanent history of the locality.

A delicious hot buffet lunch was provided by the Martintown ladies. All those present spent a very enjoyable and profitable day.

TELL YOUR DEALER YOU READ IT IN THE "NEWS"

Film Showings At Lancaster Library

Two film programs of interest to farmers will be offered at Lancaster Library, on consecutive Wednesdays. Dr. Dr. H. K. Abbey, Lancaster veterinarian, will be on hand to introduce the programs and discuss the films afterward with the viewers.

Scheduled for Wednesday, November 29, is a film on the management of calving; a production on parasites in horses will be shown Wednesday, December 6th. Both programs are scheduled to start at 8.30 p.m.

J. J. DUBUC
BA, OD
Doctor of Optometry
EYE EXAMINATIONS
Wednesdays 9 a.m. to 5 p.m.
21 Main St. Alexandria
Above Alexandria Stationery Store
For appointment Tel. any day
between 9 and 6 — 525-2753

Chers Contribuables du P.U.C.

Le 4 decembre prochain assurons-nous tous d'une prosperite continuelle, saine et efficace, en appuyant un candidat possedant vingt-sept annees d'experience des Utilites Publiques d'Alexandria.

Votre humble serviteur,
J. A. SABOURIN

Re-elect Sabourin P.U.C. ON December 4th

For sound and thriving administration of your Public Utilities Commission affairs, and with some twenty-seven years of experience it is my main concern to look after your public interest, without extragagance or wasteful spending.

Your humble servant,
J. A. SABOURIN
47-2p

JUST OPENED
At 69B Main St.
DUBEAU UPHOLSTERING
A complete upholstering service
Arcade Dubeau, Prop. Tel. 525-2235
45-3p



FOR COUNCILLOR
Re-elect Arthur Laporte
NO GIMMICKS
NO GIVEAWAYS
JUST GOOD MANAGEMENT
47-2p



Claude and Andre Alouette
BOUNDARY ROAD, ALEXANDRIA TEL. 525-2918
44-4c


MR. GERALD TROTTIER

TROTTIER BROS. FARM EQUIPMENT
REGISTERED
Your New Ford Tractors Equipment Dealer

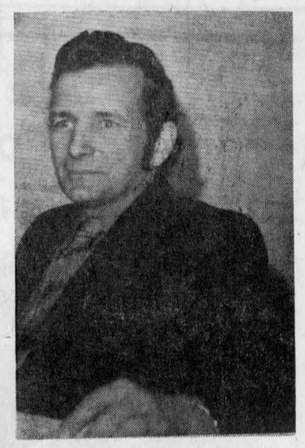
MR. RENE TROTTIER

439 MAIN STREET SOUTH, ALEXANDRIA, ONT. TEL. 525-3120

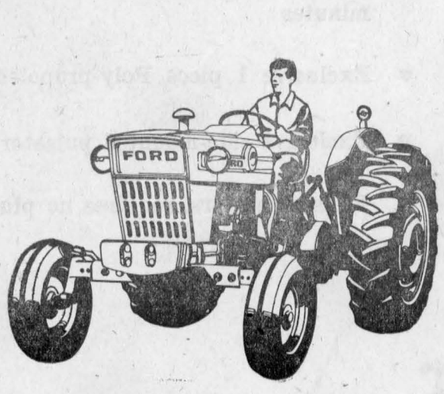

FORD 3000

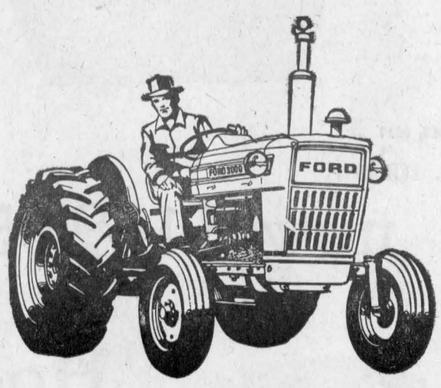

FORD 4000



FORD 5000


FORD 9000

30 TO 130 P.T.O. H.P. THERE IS A FORD TRACTOR TO FILL YOUR NEED

Visit Canada's newest Ford Tractor and Equipment dealership . . . the latest member of the ever-growing family of Ford Tractor and Equipment dealers stretching from coast to coast. This new dealership is now open for the sale and service of Ford Tractors, Ford Farm and Industrial Equipment and Genuine Ford parts. A full line of Lawn and Garden Tractors from 7 to 14 H.P. and all related Equipment is also available from your Ford Dealer.

Call in soon . . . you'll get a warm welcome and you'll enjoy the friendly, personal service.

Turn in where you see the Ford Tractor and Equipment sign . . . it's the sign of fine products and good service.

Ford Motor Company Of Canada Limited
Tractor And Equipment Operations

Pins Presented, Demonstrations Given At Homemakers' Achievement Day

"Vegetables—all dressed up as smartly as queens". This was the theme of the Fall 4-H Homemaking Project in Glengarry. Eight clubs in the county participated at Achievement Day on November 25th to complete the course. The event was held at Glengarry District High School.

The project, "Dressing Up Vegetables", stressed the importance of vegetables in our diets and the great variety that they can add to our meals. Many members found that several vegetables available in the stores were unfamiliar to them.

During the afternoon, exhibits and demonstrations were presented by the girls to relay the information they had learned. The following members spoke for their clubs: Helen MacDonald, Dalkeith, on "Vegetables All Year Round"; Margie Peters. Picnic Grove, on "A Vegetable Table Centre"; Betty Morrow, Maxville, on "Color For Vitamins"; Susan Sangster, Bainsville, on "Five Ways With Carrots". Demonstrations were given by Brodie, Alexandria, McCrimmon and Martintown Clubs.

Mrs. Neil Blair, President of Glengarry District Women's Institutes, brought greetings and presented the special awards. County honors pins and certificates for six projects were earned by Patricia Lawson, Alexandria; Laurie Mitchell and Donna Smits, Bainsville; Lois Fraser, Nancy MacGillivray and Shirley MacPherson, Brodie; Ruth MacLennan, Dalkeith; and Cheryl Wightman, Picnic Grove.

For completion of 12 projects, Maribel Fraser of Brodie Club, received her Provincial honors award. A Canadian Council on 4-H Certificate was presented to Mrs. Gordon Ferguson, Picnic Grove Club, for five-years' leadership.

Martha Krol reported on her trip to Girls' Conference in Guelph in June. As Glengarry County delegate, she joined about 200 Ontario 4-H Homemaking Club members for crafts, discussions and fun.

During the day, Mrs. Mary Moore, ARDA Home Economist, Kemptville, assisted Miss Lorraine Holding, County Home Economist. In January, the clubs will begin their new project "Clothes For Leisure".

WCTU Poster . . .

(Continued from page 8)

County 1st; Dianne Couture, Twp. 3; Keith Vogan, Twp. 3rd, County 3rd.

In order of merit—Jean Guy Levac, Ian Hay, Myrna Calvank, Heather MacLeod, Suzanne Levac, Stuart Chartrand, Phylis MacGillivray, Sharon Perry, Liette Ranger, Nicole Legault, Lesley Myers, Marcel Lacombe, Real Labre, Rolland Leroux, Carol Ann Turton, Birdeen Grant, Lynn Lefebvre, Alaine Barlow, Robbie Nixon, Joan Lothian, Sylvia Lothian, Cheryl MacLeod, Sandra MacMaster, Kathleen MacPherson.

Grades 3 and 4—Gail Fraser, Twp. 1st, Cty. 1st, Prov. 1st, National 2nd; Sandra MacLeod, Twp. 2nd, Cty. 2nd; Robert Cadieux, Twp. 3rd, Cty. 3rd.

In order of merit—Gordon Hay, Manon Borris, Kim Morrin, Marjorie Dale Fraser, Bobby Hamilton, Billy Hamilton, Neil Mitchell, Brenda Golden, Amber Adams, Bradley Campbell, Alain Cadieux, Brian MacLennan, Richard Chabot.

Those who have earned the precious 5-year-pin — Ronnie MacPherson, Florence MacCrimmon, Elaine Cadieux, Richard Burton, Heather MacLennan.

Congregation Plans For Improvements

The Rev. Lloyd Davies presided at a rather small congregational meeting at the Alexandria United Church on Thursday evening, Nov. 9th.

Mr. Davies had called the meeting to consider his proposal that the congregation should take advantage of the government's offer of free financial help in carrying out repairs and improvements to the Church property under the Local Incentives Plan. He pointed out the conditions: only "non-profit" organizations can qualify, a definite number of man-hours of labor must be used, the project must be completed by the end of May, etc.

He displayed a lengthy list of improvements which could be made, such as painting the walls, refinishing the pews, an additional washroom(work on the Manse basement and changes in the entrance and basement of the Christian Education Wing which would qualify it to be used as a Day Care Centre. The project was carried by a vote of 9-1 and work is to begin in January.

Other business included the appointment of a Budget Committee including Mrs. Grant Cameron, Mr. Davies, J. Y. Humphries, Lorne Hall, Jim Wightman and Mrs. Gordon Rice. A committee consisting of Mrs. Wightman, choir director, Mrs. W. McKinnon, organist and Mrs. R. J. Graham was appointed to look into the matter of the purchase of a new organ, with power to make a purchase should a suitable instrument become available in the near future.

Sunny Side Of Farm Life Was W.I. Roll Call

Twenty-six members and one guest attended the November meeting of the Martintown WI, held in the Public School. Roll call "Sunny Side of Farm Life" brought many smiles. The guest was a newcomer to the district, Mrs. Bruce McCuaig.

It was decided during the business period that the branch would again this year give stockings or wrapped gifts to the children at Smiths Falls. A notice was read concerning the FWIC convention in June 1973 in Banff. A donation will be sent to the TB Seals. Mrs. Gordon Ross gave her report on the Farm Safety Conference held in Hawkesbury.

Mrs. Ken Taylor announced that there would be a meeting held the next evening to try and form some sort of community committee. Anyone interested in the future activities in Martintown was invited to attend.

Mrs. Gordon Ross was Agriculture convener for the evening and failing to obtain a speaker, she read an article on rabies.

Miss Emma Urquhart had a contest on cooking spices, which was won by Mrs. Charlotte Samson.

A nice social evening followed the meeting. The hostesses Mrs. Walter Veenstra. Mrs. William Watling and Mrs. Ewen Christie were thanked by Mrs. Morley Trainor.

See The 1973

Ski-Doo's

— AT —

Glengarry Sport Shop

83 Main St. N. Tel. 525-1402 or 525-1011

Open Thursdays and Fridays until 9 p.m.

Next Jr. "B" Hockey Action

Friday, Nov. 17 — Community Centre

GLENS vs. CARDINAL BRONCOS

Game Time 8.15

46-1c

VOTE VOTEZ

VILLENEUVE

FOR COUNCILLOR

IN ALEXANDRIA



MRS. FLORENCE VILLENEUVE

(wife of the late Dr. J. W. B. Villeneuve)

asks your support at the polls on Dec. 4th

Je sollicite votre appui le 4 decembre

47-1c

COMBATTEZ LES MALADIES RESPIRATOIRES AVEC LES TIMBRES DE NOËL

Votre contribution à la campagne du Timbre de Noël permet la mise au point de nouvelles technique, de nouveaux traitements et médicaments, grâce à des recherches poussées en vue de la lutte contre la tuberculose, la bronchite chronique, l'asthme, l'emphysème et les autres maladies respiratoires.



UTILISEZ DES TIMBRES DE NOËL

VOTE VOTEZ

Donat Deschamps

for P.U.C.

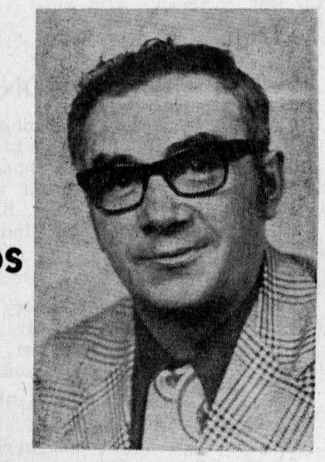

pour C.U.P.

47-2p

Electors of the Townships of Lancaster, Lochiel and the Village of Lancaster

Electeurs des municipalities de Lancaster, Lochiel et du Village de Lancaster

December 4th Re-Elect Henri Giroux



Decembre le 4 Re-Elisez Henri Giroux

for your separate school trustee on the S.D.&G. R.C.S.S. Board For experience, progress, action VOTE

Pour conseiller scolaire sur le conseil des ecoles separees catholiques des comtes de S.D.&G. VOTEZ

HENRI GIROUX | X

47-2c

New Location and Address

NOTICE TO EVERY FARMER

Farm and Dairy Supplies and Equipment

Dari Kool Boumatic Pipe Milkers
Speciality Bulk Tanks New and Used, Silos, Silo Unloaders, Stable Cleaners, Farm Generators, Sanitary Products.

RR2 Alexandria Glen Robertson Road

ROSAIRE BUREAU - Dealer

Tel. 525-3691

VOTE VOTEZ

Bruno Massie

FOR MAYOR POUR MAIRE

and obtain Clean, Sound Administration
et obtenez une administration sain

Please attend the "Meet The Candidates" meeting in Alexander Hall, Nov. 28, 8 p.m.

S'il-v-p assistez a l'assemble "Rencontre des candidats" a la Salle Alexander, 28 Nov. 8 h.

THE ROYAL CANADIAN LEGION
Alexandria Branch No. 423

wishes to thank all those who contributed to the Poppy and Wreath Fund and made it a success. Special thanks to Mrs. Killoran and her Girl Guides for their wonderful help on the Poppy Blitz.

J. LOEWEN, President
JACK REID Campaign Chairman

TOWN OF ALEXANDRIA

ADVANCE POLL

Advance polls for the election of 1 Mayor, 6 Councillors, 4 Public Utilities Commissioners, 1 Secondary School Trustee by Separate School Supporters and to vote on the question of reducing the number of Councillors from 6 to 4 will be held on

Monday, November 27th, 1972

and

Saturday, December 2nd, 1972

From 11.00 a.m. to 8.00 p.m.

At the Municipal Offices 90 Main Street, Alexandria

Every person offering himself or herself as an elector at the advance polls shall be required to sign a declaration that one of the following conditions apply.

A. Expects to be absent from the Town on the day of polling

B. For reasons cognizable by law is prevented from voting on the day fixed for polling.

Dated at Alexandria, Ontario, November 16, 1972.

DOLOR O. COLLIN, Returning Officer

DUGGAN FUELS

275 Bishop St. North Tel. 525-1685

AUTHORIZED BP DEALER

Gasoline, fuel oils, diesel oil, motor oils
Oil furnaces installed and serviced

35-tf

For Councillor Pour Conseiller

VOTE VOTEZ

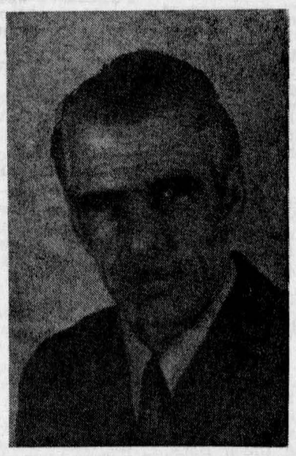

Norman Laperle | X

47-2c

NOTICE

TOWNSHIP OF CHARLOTTENBURGH

Elections will be held for the offices of Reeve, Deputy-Reeve, Councillors and for Separate School Trustees in the Township of Charlottenburgh on the following dates and at the following locations

ADVANCE POLL, Nov. 27, 1972
Township Hall, Williamstown, Ont.

ADVANCE POLL, DEC. 2, 1972
Township Hall, Williamstown, Ont.

ELECTION DAY

December 4th, 1972

Polling Hours 11 a.m. to 8 p.m. on all three days
Polling Subdivision No. 1—Donald McRae's home, St. Raphael's
Polling Subdivision No. 2—Township Hall, Williamstown
Polling Subdivision No. 3—Mrs. W. Gauthier home, Williamstown Road
Polling Subdivision No. 4—Recreation Centre, Summerstown Station
Polling Subdivision No. 5—Oscar Lauzon's home Tyotown
Polling Subdivision No. 6—The Cashion home on South Branch
Polling Subdivision No. 7—Library in Martintown
Polling Subdivision No. 8—D. B. McDonell home 9th Concession
Polling Subdivision No. 9—G. Moffatt home, 9th Concession
Polling Subdivision No. 10—Bishop Hall, Glen Walter
Polling Subdivision No. 11—Recreation Centre, Summerstown Front

SUBSCRIBE TO THE GLENGARRY NEWS

For Fair Administration

ELECT

Fern Seguin

FOR COUNCILLOR

—Well established locally in the petroleum business.

—10 years experience on the municipal police force

—Up to date on the town's problems

Pour Une Administration Impartiale

ELISEZ

Fern Seguin

POUR CONSEILLER

—Bien etabli localement dans le commerce de produits petroliers

—10 ans de service comme constable pour la municipalite

—Bien renseigne des problemes de la municipalite

47-2c

1—Coming Events

YOU are cordially invited to a 35th anniversary of Mr. and Mrs. Elburn McEwen, Saturday, December 2nd at King George Hotel, Maxville. Everybody welcome. 47-2c

CHRISTMAS bazaar, bake sale and tea, St. Andrew's Presbyterian Church, Maxville, Saturday, December 2nd, 2.30 to 5 p.m. All are welcome. 47-2p

YOU are cordially invited to a Geni Ware Party which will be held on Nov. 26th at 2 p.m. at Legion Hall. Everybody is welcome and lunch will be served. 47-1p

JOHNNY Mooring will be playing at the King George Hotel, Maxville, on Friday and Saturday, Nov. 24th and 25th from 9 p.m. to 1 a.m. 47-1c

MAXVILLE United Church Women cordially invite you to their Christmas Tea and Bake Sale in the church on Saturday, November 25th at 2.30 p.m. 47-1c

MIXED party in honor of Denise Campeau and Richard Gibbs at St. Justine Hotel, on Saturday, November 25th. Everyone welcome. 47-1p

THE Dalhousie Mills UCW will hold their Tea and Bazaar at Glen Robertson's new hall, under the vestry at 2 p.m., Dec. 2nd. 47-2p

EUCHRE party in Glen Sandfield Hall, Thursday evening, November 30th at 8.30. Everyone welcome. 47-1c

MIXED party in honor of Rudie Van der Byl and Beverley McKinnon on Saturday, November 25th at Chez Paul Union Hotel, Dalhousie. Everyone welcome. 46-2p

DANCE sponsored by the Lochiel Broomball Club, Saturday night, November 25, 1972, Alexandria Legion Hall. Dance to the music of John MacCaskill, Jack Smith, Art Cuillerier, admission $1. 46-2c

ON November 26th at 8 p.m. in Sacred Heart Parish Hall, the FFCF will have a social evening in honor of the feast of St. Catherine, comprised of card game, singing and dancing. Admission $1 includes lunch and taffy. Door prize 50 gallons fuel oil, donated by Fernand Seguin. 46-2c

CHRISTMAS Bazaar, food sale and tea. Saturday afternoon, November 25th, 2 to 5 p.m. in the hall of the Church on the Hill, Alexandria, sponsored by United Church Women. 45-3c

MAKE RESERVATIONS NOW

at the

BIDE A WEE INN
ALEXANDRIA

for weddings, meetings and family parties

Call Hub Restaurant — 525-2264
The newly renovated Bide a Wee Inn (above the Hub Restaurant) features all the pub atmosphere the old world could offer.

COMING EVENTS
AT THE
GREEN VALLEY PAVILION

For Reservation
Tel. 525-1079 or 525-1255

SATURDAY, Nov. 25th—Mr. and Mrs. Dorion Titley and Mr. and Mrs. Alex Lalonde cordially invite relatives and friends to a wedding reception in honor of Mr. and Mrs. Richard Titley (nee Jeannine Lalonde), Our Town Orchestra. Lunch and refreshments.

SATURDAY, Dec. 2nd — Barnstormers' Club social evening. Norman Chabot Orchestra. Everybody welcome.

SATURDAY, Dec. 2nd—Centennial Room. Private Christmas Party.

SATURDAY, Dec. 9th—Mr. and Mrs. Edwin Gibbs and Mr. and Mrs. George Campeau cordially invite friends and relatives to a wedding reception in honor of Mr. and Mrs. Richard Gibbs (Denise Campeau) at Green Valley Pavilion. Our Town Orchestra. Lunch and refreshments.

COMING EVENTS
AT THE
BONNIE GLEN
For reservations

Tel. 525-3078 or 525-2646

FRIDAY, DECEMBER 1st
PRIVATE Christmas party.

SATURDAY, DECEMBER 2nd
MR. and Mrs. Stanley Paquette and Mr. and Mrs. Tony Denobriga invite all friends and relatives to a wedding reception in honor of Mr. and Mrs. Tony Denobriga Jr. (nee Diane Sauve). Refreshments. Alley Kats Orchestra.

SATURDAY, NOV. 25th
SD&G HIGHLAND DANCING ASSOCIATION
ST. ANDREW'S NIGHT
SMORGASBORD
Canadian-Scottish Food, 7 to 9
8.30 - 9.30 Concert, Sing-along and Highland Dancing
9.30 to 1.00—Dancing to Sylvester MacDonald and his County Clansmen
Smorgasbord and Dance 2.50
Dance 1.50

2—Births

ELIE—To Mr. and Mrs. Remi Elie (nee Colette Decoste) RR2 Green Valley, at Glengarry Memorial Hospital, on Thursday, November 9th, 1972, a son, Mario, a brother for Sylvain and Marjolaine.

McGRATH—Mike and Cathy of Glen Robertson are proud to announce the birth of twin boys, Paul 5 lbs. 11 oz. and Arthur 6 lbs. 1 oz. on Wednesday, November 8th, 1972, at Lakeshore General Hospital, Pointe Claire.

2—Births (Continued)

McNAUGHTON — Gordon and Brenda (Pelley) Lancaster, are happy to announce the arrival of their daughter (6 lbs. 15 oz.) on Thursday, November 9th, 1972, at Hotel Dieu Hospital, Cornwall

7—Card of Thanks

DORE—I wish to thank relatives and friends for visits and cards and also those who remembered me in other ways while I was a patient in the Glengarry Memorial Hospital. Special thanks to Dr. Bourdeau, Dr. Leroux, nurses and staff for their kindness shown towards me.
—Mrs. Hector Dore,
Alexandria. 47-1p

FORBES—I wish to thank all my neighbors, friends and relatives for all their visits, gifts and cards received while I was a patient in Cornwall General Hospital. Also for the cooking sent in home for my family. Your kindness will always be remembered and deeply appreciated.
—Mrs. Leslie D. Forbes,
RR1 Vankleek Hill. 47-1c

LACOMBE—I would like to sincerely thank my family, friends and relatives who sent flowers, cards and gifts and visited me while I was a patient in Glengarry Memorial Hospital. A very warm thank you to nurses, aides and staff. Special thanks to Dr. Roman and Dr. Leroux.
—Mrs. Antoinette Lacombe,
RR5 Alexandria. 47-1p

LACOMBE—I wish to thank all who visited me, sent flowers, cards and gifts while I was a patient in Glengarry Memorial Hospital and visited me at home afterwards. Thanks to Dr. Roman and the hospital staff.
—Mrs. Lorraine Lacombe,
Alexandria, Ont. 47-1c

LALONDE—J'exprime ma profonde gratitude a mes parents, a mes amis et je les remercie pour leur support moral et spirituel lors due deces de mon cher epoux Aime.
—Gertrude Lalonde.

LALONDE—With heartfelt gratitude I wish to say thank you to my thoughtful friends and relatives for their spiritual and moral support at the time of the death of a dear husband, Aime.
—Gertrude Lalonde,
Alexandria. 447-1c

MacGILLIS—We wish to extend sincere thanks to all our friends and relatives who attended our 25th anniversary party in the Alexander Hall. Special thanks to those who organized this enjoyable event and for the many cards and gifts received. The meeting with old friends, good music and warm wishes will always be remembered.
—Sincerely, Inez and Joe MacGillis,
RR1 Alexandria. 47-1p

McLEOD—We would like to thank our neighbors, relatives and friends who organized, attended or contributed in any way to our wedding reception. The occasion will bring most pleasant memories to us.
—Linda and Sander,
Dalkeith, Ont. 47-1c

MacPHERSON—The family of the late Duncan W. MacPherson wish to express their sincere thanks and appreciation to all their relatives, friends and neighbors for the many acts of kindness shown their father during his stay in Maxville Manor and the Hotel Dieu Hospital, also for expressions of sympathy, floral tributes and donations received at the time of his death.
Dalkeith, Ontario. 47-1p

VAILLANCOURT—Green Valley Pavilion. We wish to thank our bride and groom couples and their guests who attended our 1972 ball at Green Valley Pavilion. Special thanks to the generous gift donors who have helped us make this evening a success.
—Mr. and Mrs. Rene Vaillancourt
Green Valley, Ont. 47-1c

VAILLANCOURT—Nous desirons remercier les nouveaux maries et leurs invites qui ont assistes a notre bal de 1972 au Pavilion Green Valley. Merci specialement a ceux qui ont donnes les cadeaux et qui nous ont aides a faire un succes cette belle soiree.
—M. et Mme Rene Vaillancourt,
Green Valley, Ont. 47-1c

SENECAL—What a pleasant surprise! For the beautiful flowers and kindly welcome to Mrs. Senecal, Therese and myself by the Town of Alexandria, thank you so much and special thank you to Mrs. Florence Villeneuve and Mr. Don Collin for all their help and cooperation.
—Dr. J. H. A. Senecal,
Alexandria, Ont. 47-1c

SMITH—We would like to say thanks very much to all our friends and relatives for the wonderful reception that was given in our honor which will be long remembered. Special thanks to all who helped to make it such a wonderful occasion and to all who took pictures.
—Wayne and Norma Smith.
47-1c

8—In Memoriam

LEGER—In loving memory of my dear parents, Mr. and Mrs. Alfred Leger who passed away, mother, November 15th, 1963 and father, December 9th 1952.
To your place of rest I travel
With flowers to place with care
No one knows my heartache
As I turn and leave you there.
If I could have one lifetime wish
One dream that could come true
I'd pray to God with all my heart
For yesterday and you, Mom and Dad.
—Always remembered by daughter Mrs. Rita S. Viau.
Green Valley. 47-1c

8—In Memoriam (Continued)

MUNRO—In loving memory of a dear father and grandfather, Hugh Donald Munro, who was called to eternal rest November 25th, 1971.
Calm and peaceful he is sleeping,
Sweetest rest that follows pain,
We who loved him sadly miss him
But trust in God to meet again.
—Ever remembered by daughter Mamie, son-in-law Lorne and family.
Alexandria. 47-1p

MacCULLOCH—In loving memory of a dear father John H. McCulloch, who passed away Nov. 26th, 1966.
No one knows how much we miss you
No one knows the bitter pain,
We have suffered since we lost you,
Life has never been the same.
In our hearts your memory lingers
Sweetly, tender, fond and true,
There is not a day dear father,
That we do not think of you.
—Lovingly remembered and sadly missed by daughter Eva, and granddaughter Shirley. 47-1p

MacLEOD—In remembrance of Angus MacLeod who passed away November 26, 1971.
In our book of memories
We gently turn a page today.
—Bill and Mag's.
Maxville. 47-1c

MacLEOD—In loving memory of my dear husband Angus who passed away November 26th, 1971.
May the winds of Heaven blow softly
On a quiet and peaceful spot,
For the one I loved lies sleeping there
And will never be forgot.
Just a cluster of beautiful memories,
Sprayed with a million tears,
If only God had spared you,
For just a few more years.
—Sadly missed by wife Tena,
Ville St. Pierre, Que. 47-1c

MacLENNAN—In loving memory of a dear husband, father and grandfather, Angus L. MacLennan, who passed away November 26, 1971.
A silent thought, a secret tear,
Keeps his memory ever dear.
Time takes away the edge of grief
But memory turns back every leaf.
—Ever remembered by his wife and family.
Glen Sandfield, Ont. 47-1c

MacMILLAN—In loving memory of a dear husband and father, Archie Allan MacMillan, who passed away on November 22nd, 1963.
—Always remembered by his wife Doreen and family,
Alexandria. 47-1p

MUNRO—In loving memory of a dear father and grandfather Hugh D. Munro, who passed away Nov. 25, 1971.
As we loved you, so we miss you
In our memory, you are near,
Loved, remembered, longed for always,
Bringing many a silent tear.
—Murdena, Eldred, Wendy, Wayne and Alyson.
Maxville. 47-1c

VAILLANCOURT — In loving memory of a dear son and brother, Guy Vaillancourt, who suddenly passed away November 26, 1968.
Treasured memories keep you near
As time unfolds another year
No need for words, except to say
Still loved and missed in every way.
—Lovingly remembered and sadly missed by your father, mother, sister Jeannine and brother Richard.
Alexandria. 47-1c

9—Personal

WANTED, Canadian and American gold and silver coins, contact Joe, 525-2204 after 6 p.m. 47-4p

NOTICE is hereby given by Simon Duval that, I shall not be responsible for any debts contracted by my wife Pauline Duval on my behalf or on her own behalf for any goods or services whatsoever.
Simon Duval, RR1 Dunvegan, Ont. 45-3c

PERMANENT hair removal by trained specialist, Studio Pauline Electrolysis. Private location, 2 miles north of Alexandria, Highway 34. Free consultation, Tel. for appointment and information, 525-1104 or 525-2296. Mrs. Pauline Slater. 40-tf

FOR sale and service on Singer machines and other makes. Free estimate, call Mrs. R. Main, Alexandria. Tel. 525-1460. Also we have good trade-ins from $24.95 up. Singer Co. of Canada Ltd., Hawkesbury, Ont. 632-2983. 9-tf

WE pick up dead and disabled horses and cows. Tel. 874-2308, John D. McMeekin, Dalkeith, licence No. 174-C-69. 1-tf

GLEN Guns, Peter St., Maxville, for the best in rifles, shotguns, revolvers, pistols, scopes, mounts, accessories. We buy old or antique guns or pistols. Tel. 527-2153. 20-tf

DR. J. H. A. SENECAL
DENTAL SURGEON
8 Main Street North, Alexandria
Tel. 525-1766

NOTICE
Anyone having shoes at
SAM BRUNET
SHOE SHOP
is asked to pick them up this week, Friday or Saturday, Nov. 24 or 25, between 10 a.m. and 4 p.m.
47-1c

ALEXANDRIA DRIVING SCHOOL
BILINGUAL
For information or appointment
Call 525-1269
G. J. IMBEAULT, Prop.
31-tf

9—Personal (Continued)

CLOSED
THE OFFICE OF
DR. P. G. VAIDYA
APPLE HILL
WILL BE CLOSED
from
NOV. 15 to 18th
inclusive and
NOV. 22 to 26th
inclusive
He will attend conferences at McGill University and University of Toronto
45-3c

Attention Farmers!
Yes you receive the best prices
For your sick, crippled and dead animals, at our new plant presently in operation in St. Albert
MACHABEE ANIMAL FOOD LTD.
St. Albert, Ontario
24-hour service—7 days per week
We do not use collector agents
Permit No. 242-RP-71 receiving
330-C-71 Collection
TEL. COLLECT
CRYSLER 613-987-2818
34-tf

NOTICE, FARMERS
I have changed my location from Dalhousie.
Farmers wishing to get in touch with me, phone 525-3691
(formerly Lalonde's Body Shop, Glen Robertson Road)
RR2 Alexandria
ROSAIRE BUREAU
46-5c

12—Articles for Sale

SET of tractor chains size 1228. Colin Watt, Lancaster, 347-3447. 47-2c

TWO 36" mattresses very clean, Solid State AM-FM radio, 3 parlor chairs very clean, 5 piece chrome set very good condition, 1966 Dodge dump truck in good shape, 1963 Acadian with mechanical fitness, used lumber and windows, Homelight chain saw, assorted good clothes size 20½ and girl's 12 and 14. 525-3956. 47-2p

2 Aluminum windows 34x64, 1 girl's coat size 10, 1 boy's duffle coat, size 5. Tel. 525-3729. 47-1p

WOOD furnace in good condition, 874-2768. 47-1c

CHILDREN'S clothing, 3 piece winter outfit, blue, size 2; 3 piece outfit, pink, size 1; red spring coat size 4; blue spring coat size 5; brown winter coat size 10; also number of dresses. Tel. 527-5251.

WOOD and coal floor furnace and wood cook stove. Tel. 525-3092. 47-2c

TWO snow tires 775x14, almost new, on rims. Tel. 527-5794. 47-1c

GILSON snow blower 5 h.p. dual stage, 3 forward, 1 reverse, 26" cut, equipped with chain; also two oil space heaters and three dressers. Tel. 525-1204. 47-tf

2 Berkel scales and meat slicer, meat block, meat grinder, 6 provision baskets, also garage equipment. Tel. 525-3552 and 525-2070. 46-2p

MODERN house trailer, 13 ft., fully equipped with toilet, propane gas, complete with torsion bar, hitch, cost $2450, will sell for $1225. Will accommodate 2 persons. Tel. 525-3381 between 8 a.m. - 4 p.m. 46-2c

THE family clothing store, new and used clothing, Maxville, Ont. 46-tf

FOR sale, couch with two cushions, slip cover and box spring and mattress. Simplicity wringer washing machine. Reasonable. Tel. 525-2584. 46-2p

LARGE oil space heater for sale with copper piping and new stove pipes. Tel. 525-2637. 46-1c

14—Autos for Sale

HOUSE and lot for sale. $2,000. Call 347-2554. 47-1c

FOR sale, 1966 Pontiac Parisienne V8, auto., 2 door hardtop and power steering in good condition and 1968 Chev. Impala V8, auto., power steering, 4 door hardtop in good condition. Tel. 525-2514. 47-2c

1972 Rally Nova, 17,000 miles, AM-FM radio, power steering and brakes, 525-1817. 46-2p

1968 Chev Impala, 2 door hardtop in good condition, mechanical fitness. Tel. 874-2425, 525-3464. 45-2c

1969 Pontiac Parisienne, in very good condition. Call Donat Boisvenue, 525-2177. 45-tf

15—Farm, Garden, Produce

FOR sale, mixed hardwood as stove wood or furnace blocks, Keith MacMaster, Laggan West, Tel. 525-3396. 47-2p

FOR sale quantity baled straw, Campbell MacDonald, RR2 Dalkeith, Tel. 525-2405. 47-1p

FOR sale quantity good quality baled hay. Tel. 528-4248. 48-2p

CORN cobs for sale, Tel. 514-459-4248 St. Marthe, Que. 44-4c

CORN cobs for sale also 15 tons baled hay. Tel. 514-459-4248 St. Marthe, Que. 44-4c

HAY
Delivered Anywhere
TOP QUALITY
Area Code 416-535-7610
After 8.30 p.m.
Will Buy Cattle
45-3c

15—Farm, Garden Produce (Continued)

APPLES
Crisp and Juicy
McIntosh and Lobo
Stand Open Daily
10 a.m. to 6 p.m.
MARLIN ORCHARDS
Off Highway No. 2
West of Summerstown Road
Tel. 931-1213
41-tf

HYDRO poles 30 and 35 ft. long, corn crib poles, fence posts, anchor posts and braces. Tel. 932-2735. W. L. McDonald, St. Andrews. 42-tf

16—Poultry Livestock

WANTED to buy a team of quiet working horses age 10 to 12 years old, geldings. Tel. 347-2884. 47-1c

FOR sale 9 sows due to farrow from 3 to 6 weeks. Tel. 874-2724. 46-2p

WANTED springers due to freshen in November and December. Tel. collect, 931-1307. 14-tf

WANTED, grade or registered Holstein heifers, 8 to 18 months of age, F. C. McLennan, Lancaster, Ont. 37-tf

WANTED heifers of all ages, young cows, bred or open, also beef cattle, J. P. MacDonell, Alexandria 525-3373. 36-tf

WANTED TO BUY
LIVESTOCK
OF ALL DESCRIPTION
Springers, Stockers, Beef, etc.
Will also buy complete herds
MANSEL M. HAY
Dalkeith, Ont. Tel. 874-2597
45-47-49-51

19—Pets for Sale

ONE Collie dog to give away to good home on farm. Tel. 525-2526. 47-1c

PUREBRED Labrador pups fully registered and vaccinated. Tel. 528-4246. 47-3c

FOR sale, Boxers and Boston Terrier puppies, registered, tattooed and wormed. Also German Shepherd, Labrador Retriever and Collie and Doberman Pinscher. 8 month old Beagle, 3 year old Dalmation and toy Terriers. Selection now, delivery for Christmas. Contact Prieur Kennels Reg'd, South Lancaster, Tel. 347-3420. 47-tf

PUPPIES, part Spaniel, 2 males nine weeks old. Call 347-2548. 47-1c

20—Farm Machinery

2 sets of bob sleighs, Russell Urquhart, Dalkeith, 525-3336. 47-1p

MODEL 67 New Holland baler, price $300. Allan McCuaig. Tel. 347-2573. 46-1c

FOR sale good used Patz manure stacker, forty feet long, complete with motor. Robert Wilson, Vankleek Hill, Ont. 46-2c

FOR sale, litter carrier with 150 feet of track. A. S. MacLeod, RR1 North Lancaster, Tel. 347-2989. 46-2c

SNOWBLOWERS, 3 point hitch, pull type, $325. Will really blow soft snow, back up type, $355, order early, supply limited. Robertson Equip. 3058 Pitt St., Cornwall. Tel. 932-2841. 45-7c

SPECIALTIES unlimited new and used farm implements. Allis Chalmers, B. Sabourin, Tel. 525-3796. 21-tf

21—Real Estate

WILFRED AMELL
REAL ESTATE BROKER
ST. ANDREWS WEST, ONTARIO

AVONMORE—Two storey frame home, in good condition with all conveniences, $9,200.

MONKLAND—Well built commercial building 28'x50' with full basement and extra storage shed, make us an offer.

ST. ISIDORE—Mini farm, complete set of buildings, home in need of repair.

CORNWALL — Are you considering moving to the city? Give us a call, we have a good selection of sound properties.

For more details call—
Simon Villeneuve, 933-7741 or 932-1611
47-1c

270 ACRE FARM with beautiful home and excellent barn buildings. Also house for a hired hand and another rental home. Can be purchased complete with stock and machinery or as bare farm. Large cash down payment required.
LYNDA BEER
Sales Representative — 932-1570
IRENE ALGUIRE, REALTOR
904 Tollgate Road, Cornwall
Tel. 933-5154
34-tf

22—Farms for Sale or to Let

FARM for sale near Alexandria, 200 acres, large brick house, well heated, two bathrooms, heated garage for two cars, bank barn, 86x40 in good condition equipped with stable cleaner. Milk quota, also. Tel. 525-3014 or contact Mrs. Estelle Lefebvre, RR1 Alexandria. 45-3c

LARGE modern dairy farm for sale. Apply Norman Edwards, Vankleek Hill. 23-tf

35—Rooms — Boarders

ROOM to let at 117 Harrison St. Lady preferred. Tel. 525-1553. 47-1p

WANTED, a boarder. Apply to Mrs. Florence Spooner, Mill Square. Tel. 525-2516. 37-tf

21—Real Estate (Continued)

BUYING—SELLING—TRADING
SEE — PHONE — WRITE
SAUVÉ
REAL ESTATE LIMITED
(REALTORS)
39 MAIN ST. NORTH
ALEXANDRIA
613-525-2940
MARTINTOWN, farm with outstanding landscaping, 108 acres, spacious well kept, modern, two storey frame home in immaculate appearance, newly built barn 34x80, south sloping land continuing to Raisin River with 6 acres frontage, small bush, $32,000, only 6 miles from Cornwall.
LAND, 135 acres, west of Maxville, hobby land, six acres wide $11,900, 35 acres of mixed bush.
COMPLETE farm at Dalkeith on paved road, 188 acres, all workable, 9 acres wide, modernized stable with stable cleaner, ties 32 cows, sound home with bathroom and central oil heating. Has all machinery, 27 cows and a milk quota, priced at $50,000. Call us for a visit.
COUNTRY home west of Brown House on paved road, 2.5 acres, overlooking valley, attractive frame home with choice of rooms, bathroom, converted wood to oil furnace, landscaped, only $15,000 with $5,000 cash. Another 2.5 acres available beside it.
RESIDENTIAL lot one half mile north of Alexandria on Highway 34 with 250' frontage by 100' deep.
VERY interesting general store available complete with all stock and equipment, convenient financing, residence with it. Act today.
TWO apartment home on Main St. South, Alexandria, ready for an economical couple who wishes extra income to pay your property expenses.
AVAILABLE are a variety of village homes suitable for the right buyer — Maxville, Green Valley, Greenfield, Glen Robertson, Vankleek Hill, Ste Anne de Prescott, Dunvegan, St. Eugene and Cornwall.

BROKERS
Adelard Sauve 525-2940 Alex.
Maurice Sauve 525-2940 Alex.
FULL TIME REPRESENTATIVES
Lionel Glaude 347-3029 Lanc.
Paul Emile Levert 525-3971 Alex.
Germain Glaude 347-2586 Lanc.
Fernand Bonin 674-5728 St. Anne de Prescott
Fernand Glaude 933-4498 Corn.
Rolland Glaude 933-8196 Corn.
Let's go with a ring today

24—Houses for Sale or Rent

ONE 14 ft. house trailer, Orbit, very clean, in very good condition. Will accept a fair price. Donatien Theoret, 525-1736. 47-tf

HOUSE and lot for sale in Dalkeith, the MacLeod property (beside the post office), interested buyers see D. J. MacIntosh in the village. 47-1c

USED homes for sale on Main St. South. Tel. 525-3378 or 525-3571. 35-tf

TO rent, country house, 2 bedrooms, complete bathroom, 220 wiring in Glen Robertson, $65 per month. Immediate occupancy. Tel. 674-5728 or 674-2813. 40-tf

HOME for rent, large modernized two-storey brick home for rent, all conveniences, 2 bathrooms, privacy, mature trees around home at 23 Kenyon St. E. $200 per month. Apply Maurice Sauve, 525-2940. 44-tf

NEW COUNTRY HOME
Why pay city prices for your new home in the country or suburb? Your choice of Beaver Homes or a custom designed home can be erected on your lot and foundation any place in the province. Factory trained supervision, mortgage arrangements, land availabilities, finishing materials all from Beaver. Costs? As low as $9373 with only $200 down if you own your own property. Call or write Beaver Lumber Company Ltd., 323 Second Street, Cornwall, Ontario. Telephone 932-2930 for full color catalogue with floor plans, only $1.00.

31—Wanted — Miscellaneous

WANTED bridge players by the point, or the rubber. Contact Hector McCormick 525-3884 anytime.

WANTED, storage for one car from Dec. 1st to May 1st, call 525-2604. 46-1p

WANTED, Clan Donald books, volumes 1, 2 and 3, by Rev. A. MacDonald. Printed by Northern Counties Publishing Co., Inverness, 1896-1904, in good condition. State price. Also Eastern Ontario newspapers before 1933. Contact Alex Fraser, Lancaster. 44-5c

WANTED, complete used household furniture and antiques, dinning room sets, brass beds and any other used items. Tel. 525-1738. Marcoux's Furniture. 38-tf

WANTED to buy, used furniture of all kinds over 40 years old and household articles and antiques, broken or not, also old windows with panes 9"x7" or smaller; cupboards and organs. Will pay top prices. Call N. Gordon, Hudson, Que., collect, 514-236-5010 or write. 19-tf

33—Apartments, Flats to Let

2 bedroom ground floor apt., centrally located, parking available, Jan. 1st, 525-1556. 47-1c

AVAILABLE January 1st, 1 bedroom apt., furnished, heated, electricity supplied. Tel. 525-3852. 47-1p

2 bedroom apt. available immediately. Tel. 525-2668 after 6. 47-1p

BACHELOR apt. to rent in Williamstown, heated, electricity supplied, close to church and school. Furnished or unfurnished. Available now. Tel. 347-2723. 46-4p

33—Apartments, Flats To Let (Continued)

MODERN two bedroom apartment, available immediately Tel. 525-3971. 47-1c

NEW two bedroom apartments for rent in Green Valley, some ready Dec. 1st, Jan. 1st, 1973 and Feb. 1st. Apply at Modern Builders Supplies, ask for Raymond Ouellette, 525-2711. 45-4c

THREE room apartment, electrically heated. Available Oct. 1st. Tel. 525-1902. 39-tf

37—Jobs primarily of interest to Women

HOUSEKEEPER and baby-sitter required for teacher's home in Ottawa. Live in or out. Weekends and holidays free. Write to Box J, c/o Glengarry News. 46-2c

THE STORMONT, DUNDAS and GLENGARRY COUNTY BOARD OF EDUCATION
requires for January 3, 1973
TEACHER for Grade 4
Morrisburg Public School
Morrisburg, Ontario
Minimum salary for 1972-73, subject to ratification by the Board, $5,500.
Applications will be received by
MR. M. N. HUTCHISON
Superintendent of Schools
Stormont, Dundas and Glengarry
County Board of Education
Box 400,
Morrisburg, Ontario.
47-1c

THE STORMONT, DUNDAS and GLENGARRY COUNTY BOARD OF EDUCATION
requires as soon as possible for the
KINSMEN SCHOOL
TEACHER AIDE
—this is a half-time position
—salary range, $40 to $60 per week
SECRETARY
—for 2 half days per week
—salary range, $867 to $1100 per school year from Sept. 1st to June 30th.
—experience allowance to $100
Applications will be received until November 29th, 1972, by
A. E. KELLEY,
Superintendent of Personnel,
Stormont, Dundas and Glengarry
County Board of Education,
305 Baldwin Ave.,
Cornwall, Ontario.
47-1c

39—Help Wtd., Male, Female

HOUSEKEEPER wanted Belleville. Recent widower with two daughters, ages 5 and 9 require the assistance of a mature housekeeper age (20-40) Preferably on a live-in basis. Own room with TV and many other benefits. Must be good with children. Duties could commence first week of January or before. Reply in writing stating all particulars including salary required to Mr. G. Mathieu, 267 Haig Rd. Belleville, Ont. 46-2c

WANTED, girl for baby-sitting and light housework. Live in, Monday to Friday. Contact 874-2630 after 6 p.m. 46-2c

38—Jobs primarily of interest to Men

SINGLE man for dairy farm, year round employment. Tel. 347-3586. 47-2c

MAN wanted for work on well equipped farm. Good salary, Tel. 524-5306. 46-2c

GRAB HOLD OF HIGH INCOME

Plus opportunity for cash bonuses and convention trips. Good mature person, regardless of experience, air mail President, Dept. AD, P.O. Box 70, Station R, Toronto 352, Ontario.
47-1c

40—Employment Wanted

WILL do typing in my own home. Apply at 175 Dominion St. or Tel. 525-1269. 43-tf

NOTICE TO CREDITORS AND OTHERS

IN THE MATTER OF THE ESTATE OF HUGH MALCOLM MacDIARMID, LATE OF THE TOWNSHIP OF CHARLOTTENBURGH, IN THE COUNTY OF GLENGARRY, FARMER, DECEASED.

TAKE NOTICE, that any person having any claim against the estate of Hugh Malcolm MacDiarmid, who died on or about the 4th day of October, 1972, are hereby required to send full particulars of their claim to the undersigned Solicitors, on or about the 7th day of December, 1972, after which date the estate shall be distributed, having regard then, only to such claims as shall have been received.

DATED AT CORNWALL, Ontario this 9th day of November, A.D. 1972.

MILLIGAN & MACDONALD,
126 Sydney Street,
Cornwall, Ontario.
Solicitors for the Executors.
46-3c

NOTICE TO CREDITORS AND OTHERS

IN THE MATTER OF THE ESTATE OF DANIEL CAMPBELL, LATE OF THE TOWNSHIP OF KENYON, IN THE COUNTY OF GLENGARRY, RETIRED FARMER, DECEASED.

TAKE NOTICE, that any person having any claim against the estate of Daniel Campbell, who died on or about the 21st day of June, 1972 are hereby required to send full particulars of their claim to the undersigned Solicitors, on or about the 7th day of December, 1972, after which date the estate shall be distributed, having regard then, only to such claims as shall have been received.

DATED AT CORNWALL, Ontario, this 9th day of November, A.D. 19972.

MILLIGAN & MACDONALD,
126 Sydney Street,
Cornwall, Ontario.
Solicitors for the Executors.
46-3c

COMMISSION SALES

Canadian Company has openings in the Cornwall area. Established accounts will be turned over to successful applicant. An excellent opportunity to prove your ability and reward yourself with increased income. Product lines include Keys, Key Machines, Automotives Replacement Parts, Industrial Fasteners and Chemicals.

If you qualify, we offer:
(1) Protected Sales Territory
(2) Repeat Sales from Active Accounts
(3) Sales Training Program
(4) Weekly draw while Becoming Established

For interview, phone Mr. T. O'Brien, Town Line Motel, Cornwall, Area Code (613) 932-4213, Monday 1 p.m. to 8 p.m., Tuesday 9 a.m. to 8 p.m. and Wednesday 9 a.m. to 3 p.m. Out town callers please call collect.
47-1c

E. Vaillancourt
REAL ESTATE - IMMEUBLES
TEL. 613-525-3641 • ALEXANDRIA, ONT.

ALEXANDRIA area 100 acre farm on paved road, 60 plowable acres, balance bush, good outbuildings and 6½ room two storey brick home with all conveniences. Buildings in good state of repair. Ideal for hobby farm. Spring possession. Reasonably priced.

ALEXANDRIA area 70 acre farm on year round road. 7 miles from Alexandria almost all tillable. Good outbuildings with running water and electricity. The 7 room home has all conveniences and is in good state of repair. Home is located on elevation surrounded by mature shade trees. Ideal for hobby or small farm operation. Reasonably priced with terms, possession to be arranged.

ALEXANDRIA area, business opportunity, general store located in progressive area. Sells variety of farmer's needs as well as fresh meats and other supplies. Fully stocked and equipped and operating and has 1300 sq. ft. living area attached. Reasonably priced with terms and available immediately.

HOMES, FARMS, VACANT LAND: inquiries solicited on the above and our many other fine listings. Whether buying or selling, see one of our Professional Sales Personnel.

RICHARD VAILLANCOURT	525-3419 or 525-3641
JEAN MENARD	525-2769 or 525-3641
ROBERT VANDER HAEGHE	525-3641
RAYMOND LEGAULT	525-1165 or 525-3641
LEONARD MacLACHLAN	347-2626