CNA BLUE RIBBON AWARD 1982

The Glengarry News

CNA BLUE RIBBON AWARD 1982

VOL. 90 No. 47 ALEXANDRIA, ONTARIO, WEDNESDAY, NOVEMBER 24, 1982 SINGLE COPY 30¢

Alexandria chamber is forming

The Town of Alexandria will soon have a new business association.

By-laws for the new organization, to be called the Alexandria and District Chamber of Commerce, were adopted by about 30 people with local business interests at a meeting last Thursday.

The by-laws were prepared by lawyer Pierre Aubry and are the results of the efforts of a seven-member steering committee formed last month to pave the way for a local association. The committee examined similar types of organizations and met with officials from the Cornwall Chamber of Commerce before making their proposal.

The objectives of the organization will be "to promote and improve trade and commerce and the economic, civic and social welfare of the district." Membership in the chamber will be open to any interested individual, business or association.

The by-laws call for the chamber to be governed by an 11-member council, including a president, vice-president, secretary-treasurer and eight directors. The council members will serve one-year terms and are to be elected annually at a general meeting.

The by-laws were presented and formally adopted at Thursday's meeting, which was chaired by Pierre Aubry in the absence of the steering committee chairman, Marc Lalonde. The meeting also elected a slate of officers for the coming term.

Those elected were Marc Lalonde, president; Pierre Aubry, vice-president; Agnes McDonald, secretary-treasurer. The newly-elected directors include Jacques Trottier, Bruno Lalonde, Jean-Louis Menard, Marcel Ranger, Raymond Lewis, Robert Leroux, Catherine Gauthier and Duncan Macdonell.

Aubry said the by-laws must now be forwarded to the Ministry of Consumer and Corporate Affairs to be incorporated under the Board of Trade Act, a procedure which may take several weeks.

"We'll probably get going this year depending on when the incorporation goes through," he said. "The council will likely be meeting within the next couple of weeks to prepare for the next general meeting and to discuss priorities."

According to some directors, priorities will probably include some type of promotional brochure for Alexandria, a campaign to encourage new business development and the initiation of discussions among local merchants on matters of common interest, such as the regulation of hours of business.

The council will also discuss the amount of membership dues, expected to be about $25 for individuals and $50 for businesses and also explore the options of affiliating with the Canadian Chamber of Commerce.

PCs meeting

The annual meeting of the Glengarry, Prescott and Russell Progressive Conservative Federal Association is to be held at "Le Seville" restaurant, 882 Main St., E., Hawkesbury, Ont. (Opposite Assaly's Furniture) on Thursday, Dec. 2 at 8 p.m.

A new executive will be chosen and there will be planning for delegates and alternates to represent the riding in Winnipeg for the P.C. annual meeting in January, 1983.

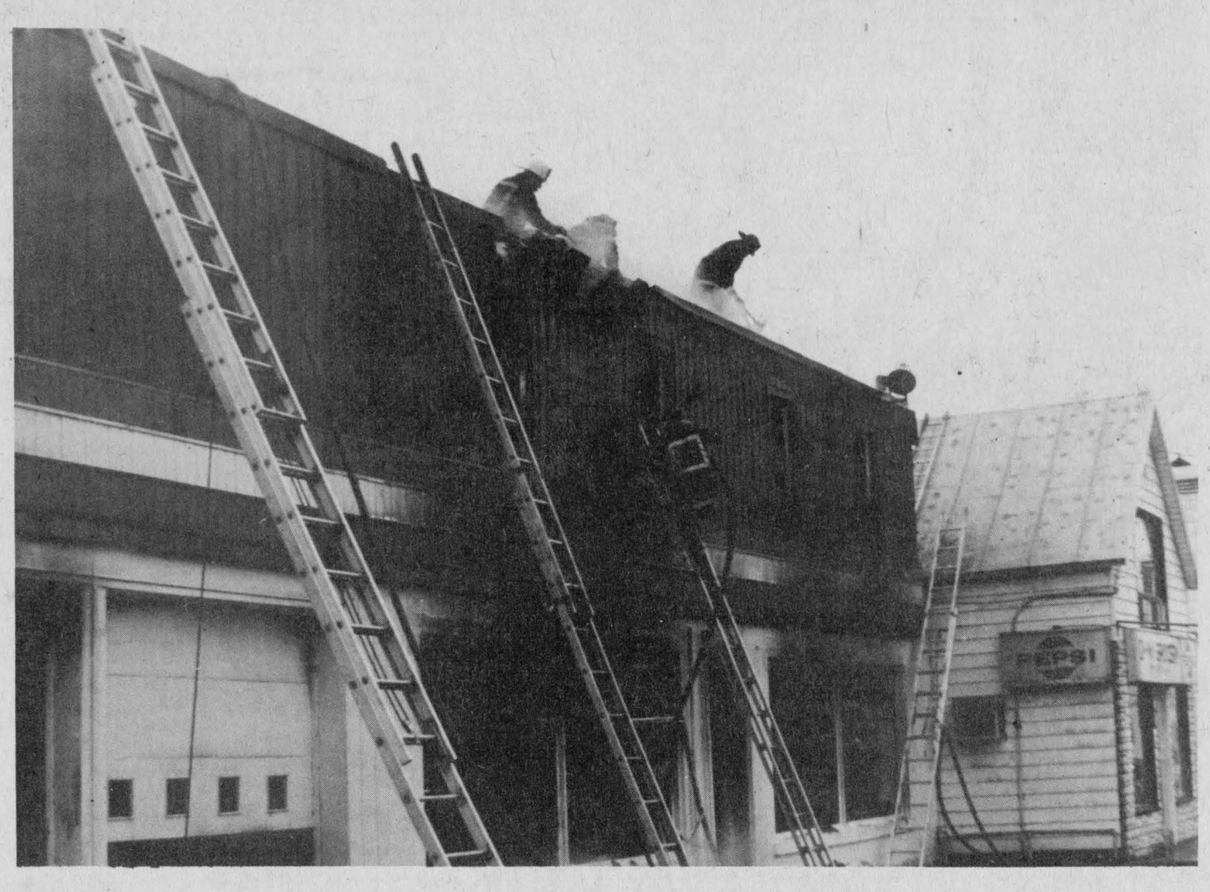

PROPERTY DESTROYED—Alexandria firefighters combat the last remnants of a fire which destroyed the ARC Industries building at 68 Main St. S. early Tuesday morning. It took firemen nearly six hours to extinguish the blaze which completely gutted two businesses and left one family homeless.

Staff Photo—Rod MacDonald

Air crash kills local

A Glengarry native, Donald Garth Buchan was one of the seven airmen who died last Tuesday near Edmonton when a Canadian Forces transport crashed while on a training mission.

The 38-year-old sergeant was born at McCrimmon and moved with his family as a child to the Apple Hill area, where he attended Martintown Public School and Char-Lan.

At age 20 he joined the navy and has been with the Armed Forces since that time, living in Halifax, Comox, BC and Trenton. He had been transferred to Edmonton in May.

The crash victim is the son of Mrs. Beatrice Buchan of Apple Hill and the late John Buchan.

He leaves to mourn his loss his wife, the former Marilyn Walsh, a 15-year-old daughter, Lea and a 12-year-old son, Donald.

He also leaves in addition to his mother, one sister, Shirley, Mrs. Keith Everill of Apple Hill and five brothers: Stuart of Martintown, deputy-reeve of Charlottenburgh; Allan of Newington, Gordon of Cornwall, Myles of Grande Prairie, Alta., and Grant of Apple Hill.

The funeral was held last Saturday in Edmonton and burial was to take place at sea.

A member of the family has informed The News an Armed Forces press release is being sent to this newspaper but it had not been received at press time.

A memorial service is being held in St. Andrew's Presbyterian Church, Martintown, on Sunday, November 28 at 2 p.m.

Fire guts Main St. building

Steve Desrosiers and his family fled their residence early yesterday morning when fire broke out in a building located at 68 Main St., South in Alexandria.

The local jewellery store owner barely had time to pull on a pair of pants after he first noticed smoke pouring into his upstairs apartment about 4:15 a.m. His wife, Annette, and daughter Carol escaped clad only in their nightgowns. The building, which also housed ARC Industries and the Glengarry Motor Sales body shop, was soon engulfed in flames.

About 20 firemen were called out to fight the blaze which lasted nearly six hours and completely destroyed the building, owned by Inter Can Leasing Ltd., an affiliated company of Glengarry Transport Ltd. People arriving for work found Main Street cordoned off and had to take alternate routes.

The Desrosiers, who had lived in the apartment since 1973, lost nearly all of their personal possessions in the fire and had to purchase new clothes just to have something to wear yesterday.

"It's a bad experience. You have to go through it to know what it's like," said Desrosiers, who moved to Alexandria from Cornwall 10 years ago.

He said he would be looking for a new residence today but had been offered temporary accommodation at the home of Wally Hope, his partner in the jewellery business.

The fire also stranded about 40 people who worked at ARC Industries, a workshop for the mentally retarded. Those included five full-time staff, one volunteer and 34 clients, many of whom were visibly upset when they learned the facility had been destroyed. The loss included valuable items of antique furniture which had been in the shop for refinishing, ceramics, finished leather products and a great deal of used clothing and books which were sold through the store at the front of the workshop. Also lost in the blaze were leather-working tools valued at several thousand dollars and an undetermined amount of equipment and materials, as well as several hundred dollars in cash which was in a filing cabinet.

"It leaves us out in the cold," said Gordon Wright, manager of the workshop.

"It's rough. The store sales had really picked up in the last year," he said, adding that the sales amounted to about one-third of the $40,000 in revenue anti-

(Continued on Page 2)

Grants given

A total of $46,546 in federal grants will be awarded for Alexandria projects, Glengarry-Prescott-Russell MP Denis Ethier announced yesterday.

The Glengarry Inter-Agency Group Inc. will receive $30,566 to fund a day care drop-in centre and toy-lending facility and $15,980 goes to Les Trois Petits Points . . ., the French cultural centre in Alexandria.

The centre will be for children from age six months to kinder garten and is designed for parents who need a fast place to drop their children during an emergency, a shopping trip, or if a babysitter has cancelled suddenly.

The toy lending library will allow parents to borrow toys for a limited time, just as one would borrow a book from a book library. Some of the peopie already keeping children for others do not have an adequate supply of toys, Lomax said.

The federal grant is in addition to a recently approved provincial grant for creation of two home day care facilities in the county.

Mr. Ethier also announced a $15,980 grant to Les Trois Petits Points, the French Cultural Centre in Alexandria.

Centre spokesman Denis Bertrand said the money will keep the centre operating for about six to eight months.

The money will be used to employ three people and maintain the centre's ongoing programs.

Consider chamber

The Canadian Chamber of Commerce will send people to help get a chamber of commerce started in a new area, Dave Davidson told a Maxville group at a meeting last Thursday evening.

A member of the Cornwall Chapter, Mr. Davidson had been invited by a nucleus of Maxville people who are interested in promoting a local chapter.

Some of the topics discussed at the meeting which it was thought a Chamber of Commerce might try to deal with were: contact with the CN to establish a commuter train service to Ottawa; industrial sites for a prospective industry combining Maxville and Kenyon Township; a solution to sewage problems in the village.

Bill Munro, Bill Wright, Ron Clare, George and Eileen Colbourne were appointed a committee to phone local residents to encourage them to come to a meeting at the Board Room of the Maxville Sports Complex on Thursday, November 25 at 8 p.m. with a view to establishing a local chapter.

This must also include the people of the surrounding area, insists Ron Clare. "The farmers are all businessmen, they are as necessary as the businessmen in the village if this venture is to succeed."

Norm Warner of Maxville, who is a provincial director of the Chamber of Commerce, will be at the meeting on Thursday.

Event was success

The first major fundraising event for the Glenbrook Sportsmen's Society was a resounding success, President William T. Cooper says.

About 120 people attended the $20 a couple dinner and dance held at the Knights of Columbus hall in Glen Walter Friday evening.

The club was formed about a year ago to promote conservation of land, water and game in the Glengarry area.

New trespass legislation was a major factor in the club's organization, Mr. Cooper said.

The club which consists of "hunters who have consideration at heart," is approaching private landowners for permission to use their property for hunting.

The club also exercises influence on its members to obey the trespass laws, Mr. Cooper explained.

"We have about 1,000 acres in Glengarry that people can go and hunt on," Mr. Cooper said.

Lancaster Inn handled the catering for the event and music was provided by Brian McDonell of North Lancaster.

Andy Code of the Raisin Region Conservation Authority gave a talk on wetlands and the role they play in conserving our natural resources.

Arts and crafts to be on display

by Anne McRae

Alexandria's newest Arts and Crafts Show, planned for this Friday, Saturday and Sunday, is a success before it's even started.

Artist Jeroen Bosschaart who, along with GDHS art teacher Gary Harris and Pauline St. Germain and Joseph Rubestijn of Polyjoe's Studio in Lancaster, is an organizer of the show, is astounded by the enthusiasm shown by area artists.

"We never expected such excitement and interest," said Mr. Bosschaart. "It's been overwhelming."

Mr. Bosschaart feels that there is a lot of hidden talent in the area that has never been given an opportunity to shine and adds that "hopefully the show will prove to our artists" that area residents are indeed interested in their work.

The exhibition is being held at Priest's Mill Restaurant (upstairs) on Alexandria's Main Street and is open Friday from 4 to 10 p.m., Saturday from 12 to 10 p.m. and Sunday from 12 to 5 p.m.

New licence system to end long line-ups



NEW TECHNOLOGY—Monique Seguin displays the new computer set-up which is being introduced at the Alexandria Licence Bureau as part of Ontario's Vehicle Identification System.

Staff Photo—Bob Roth

An end to long line-ups for licences will be one of many changes resulting from a new, computerized vehicle registration system being implemented by Ontario's Ministry of Transportation and Communications.

Under the new system, which takes effect December 1, all vehicle licence plates—car, truck, motorcycle, moped, trailer—will be registered to the vehicle owner, not the vehicle, as is now the case.

At present, licence plates are associated with the vehicles to which they are attached. Owners may change, but the plates stay with the vehicles.

Under the new system, licence plates are associated with the owners. They may change vehicles, but their plates will stay with the owners.

When selling or scrapping a vehicle, the owner will remove the plates and keep them, so they may be attached to any new vehicle, or returned to MTC, if no new vehicle is purchased.

It will be the buyer's responsibility to report any such transactions to MTC within six days.

There will be no new issue of licence plates. Plates currently in use will be retained.

If a vehicle is purchased and the new owner does not have plates, they will be provided when the vehicle is registered at a licence issuing office.

As is the case with the current system, the annual validation sticker will be physically attached to the plate. The new fee schedule for Southern Ontario is $48 for passenger cars and commercial vehicles under 2,400 kilograms for personal use only.

Commercial vehicles 3,000 kilograms and under, $72; motorcycles, $24; and mopeds, $6.

The fee schedule for commercial vehicles over 3,000 kilograms will not change.

Under the new Vehicle Registration System, renewals will be staggered throughout the year, with renewals based on the owner's birthdate.

An "invitation to renew" will be sent to each registered owner at least 45 days before that date as a reminder.

Staggering will apply to all motor vehicles covered by the Highway Traffic Act, except trailers which will remain on a lifetime registration, and commercial motor vehicles over 3,000 kilograms which will remain on a quarterly renewal cycle.

In the case of vehicles registered to a company, another renewal date may be selected or several dates assigned for a certain number of vehicles in the fleet.

To implement the system this year, there will be one last traditional renewal period, beginning December 1, 1982 and running to the end of February 1983.

However, for that one year, the annual renewal cost will be divided by 12 to arrive at a cost per month. The price of the sticker will depend on the owner's birthdate.

For example, if a vehicle owner was born before June 1, he will receive a sticker which includes each month from January 1 to the birth month, plus another 12 months to take him to the next birthday.

If the birthday is in April, for example, the owner will go to the licence bureau between December 1 and February and buy a sticker valid from January 1, 1983 to April 1984—16 months.

After that, the sticker would be renewed for 12 months every April.

If you were born after June 1, you will have to make two trips to the licence bureau the first year. One will be before the end of February, to purchase a sticker valid until your birth month (say September—nine months). In September, you would go back and purchase another sticker for the following 12 months.

The new system will also catch up with people who have not paid their parking tickets.

A validation renewal will be denied if an owner has unpaid parking fines or has paid for a vehicle-related transaction at any agent or ministry office with an NSF cheque.

The "invitation to renew" will contain a record of all money owing and this can be paid at the licence issuing office.

The Old Mill Stream

by Anna Margaret

The delightful extended Indian Summer has created daily weather comment. Our Angus H. recalls that we enjoyed similar Fall conditions in 1928. Then 54 years ago this Friday night, the traditional St. Andrews Ball in the Armouries, the balmy days suddenly ended. During the afternoon, ideal for plowing, walking plow of course, storm clouds were assembling above the Stormont horizon. Following the piped grand march by some 200 couples about 9:15 p.m. out of the west blew an onslaught of swirling snow so dense that within minutes you couldn't see the War Memorial across the street. Mr. and Mrs. Rouleau, noted Ottawa Hotel hosts, cared for the Cornwall crowd while they waited for safe driving to Lancaster and Old No. 2. Bill (Bonnie Brier) MacLeod was among the brave who bucked the drifts north to McCrimmon aiding the Vankleek Hill revellers. Next morning only the handles of our plow stuck out of about two feet of snow. Remember, history has a habit of repeating itself.

* * *

The chairman of the Cornwall and Area Housing Authority, Alex McDonald, councillor-elect of Lochiel Township will be attending a meeting of the Ontario Housing Corporation in Toronto on January 18.

* * *

The GDHS Protestant chaplaincy is presenting a film "Ticket to Heaven", on Sunday, December 12 at 7:30 p.m. at the high school. This is a true biographical account of one person's brainwashing by a religious cult. All are welcome.

* * *

Vankleek Hill will receive $25,000 under the Ontario Home Renewal Program.

* * *

The Easter Seal Society held its second annual conference of parent delegates at Blue Mountain Camp in Collingwood, Ont. The meeting brought together 86 representatives from about 50 parent groups around the province. Pat Kennedy and Lorna Barkley attended on behalf of Stormont, Dundas and Glengarry Counties. Since the program began in Sault Ste. Marie, November 1978, 53 community visits by Society staff have resulted in approximately 30 parent groups being formed and existing ones strengthened. Two delegates from each community, chosen to represent the interest and concerns of the parent group locally, serve as contact persons with The Easter Seal Society.

* * *

"The new rate on Farm Credit Act loans is 15¾ per cent since October 1. That is three quarters of a percentage point lower than the rate set last April," Agriculture Minister Eugene Whelan said. FCC interest rates, which are reviewed twice a year in April and October, are based on the average of the previous six months' yield of government bonds.

* * *

The blood donor clinic sponsored by the Lions and Richelieu Clubs last week collected 238 pints, 16 more than the same clinic last year.

* * *

Tina MacSweyn of McCrimmon tells us she looked out her window Monday morning and there was a full-grown moose walking down the fields from the bush. He walked past the cattle in the field and kept on going, right past 11-year-old Eric who was waiting for the school bus. He hit down the road and off into the bush again. Do you suppose the kids at school believed Eric's big news scoop?

* * *

Teresa McDonell was sad to lose an antique desk in the fire at ARC Industries on Monday. She was having it refinished and was to take it home today. It had been in the family since 1847. She also lost an oak table. Dawn Moynihan lost 10 oak chairs. There were other items lost too, but it was impossible to get a list yesterday.



WON OVER AND OVER—Sandra MacLeod of Dalkeith poses with the Lions Club of Alexandria shield she won for the fifth time in 4-H competition as the grand champion dairy showman on Achievement Day. The Guelph University student has completed 12 4-H clubs. She is the daughter of Mr. and Mrs. Alex G. MacLeod.

Staff Photo—Anna Margaret MacDonald

Char-Lan expense increases $47,071

Some children enrolled in the Separate School Board's 50-50 program are having difficulty and a new committee will be established to review student placement.

Director of Education Gilles Metivier said that the board wants "to be fair to all students in our 50-50 program," noting the committee decisions will not be binding on the parents.

Percy Beaudette, superintendent for the board's English section, said difficulties arose from a few cases of pupils entering classes in French with only a core program behind them.

"It presents quite a problem," he said. "They're way behind the rest of the class."

The new procedure would give them a minimum two-month trial period "for their own good and the good of the class."

The procedure will also cover pupils having difficulty with the program, such as disabled children, who "do well to progress in one language, let alone two," he said.

School principals will initiate the action with the trial period, calling in an immersion consultant if there is doubt about whether the child can benefit from immersion.

If parents disagree with a decision to remove the children from the program, the committee will meet to make recommendations.

"Parents would have final say," Mr. Beaudette said.

The committee will consist of the principal, the teacher involved, the consultant, the superintendent of the school and the special education consultant if necessary.

Lend a hand to clean Our Land!

Fire guts Main St. building . .

(Continued from Page 1)

cipated this year at the operation.

He said, however, that it "wasn't a total loss" because the remaining two-thirds of their revenue is earned from stripping and finishing work and from contracts such as flyer deliveries. The group also contracts with other companies like Carnation for packaging work.

"If we can find another suitable location we can resume this work quickly" Wright said, but added that it might be difficult to find an "ideal situation" combining a store front and workshop.

"It's discouraging," Wright said. "We were doing well but we'll do well again with the support that we've received from the people in the community."

In the meantime, GAMR Executive Director Sheila Mayes said the clients will have to remain at home and the staff will be temporarily re-assigned to work at group homes in Glen Robertson and North Lancaster.

"We will try to get 100 per cent funding from the province under a different program until we get back on our feet," she said. A meeting of the association's board of directors was scheduled for last night to discuss the situation.

Arthur Cadieux, a volunteer worker at ARC, suffered minor burns when he attempted to enter the building shortly after the blaze started to get the keys to the group's van. Firemen were able to save the vehicle by pushing it away from the building. Firemen were also credited with saving a boat and motorcycle belonging to Doug Turton by moving them away from the burning building.

However, several vehicles at the Glengarry Motor Sales body shop suffered less fortunate circumstances.

One pick-up truck was completely destroyed and five cars had extensive smoke damage. Another vehicle which was parked in the paint booth was not damaged. The premises, tools and equipment included, was reported to be unsalvageable.

Firemen used two pumpers to combat the blaze and had to utilize two portable pumpers to take water directly from the lake when the water supply from mains on the street failed to meet the firefighters' water requirements.

Fire Chief Gerald Charlebois said a fire marshall would be arriving from Toronto today to investigate the possible cause of the fire. Although he did not speculate on the cause, the chief reported that the fire door on the south side of the building was "wide open" when he arrived on the scene.

Rumors of possible threats made against the Glengarry Association for the Mentally Retarded because of recent controversy over the establishment of group homes in the area were adamantly denied by Mrs. Mayes.

A spokesman for Inter-Can said the amount of damage from yesterday's fire could reach $500,000.

Students having 50-50 problems

SD&G County Board of Education had to approve an extra $47,071 for the addition at Char-Lan District High School last week.

Building Committee Chairman Art Buckland said he didn't like to "put the bite on you again" but told trustees the new costs were unexpected.

A provincial sales tax bill of $30,000 was one surprise and the fire marshall requested an additional $10,000 worth of work.

There was also a request for $3,500 more to rent space at Char-Lan arena until mid-December due to delays in the construction of the gym.

Another $3,571 was needed for a basketball backstop which Trustee Buckland said was necessary because the original backstop could not be obtained.

Trustee Eugene Legault protested the rising costs.

"Why attach all this money to the building?" he asked. "If they can't complete the gym, it's not our fault."

He suggested the backstop should be a school item.

Superintendent Ken MacLennan said the Ministry of Education would recognize the sales tax as a grant item and provide an 86 per cent subsidy.

Comptroller of Finance Ken Grant said subsidies were also available for the arena rental.

Repairs of All Makes of
WATER SOFTENERS
SALES - SERVICE - RENTAL
525-3877
Traitement d'eau COMFORT Water Treament
Gerald Ouellette
tf

IT'S CHEAPER TO RENT THAN TO BUY
ROBERT RENTAL
SERVICE
Hwy. 43 525-2807
We have on hand:
JACK HAMMERS
Gas and Electric
HIGH PRESSURE WASHERS
AIR COMPRESSORS
GENERATORS
2" AND 3" WATER PUMPS
CHIMNEY BRUSHES,
etc.
RENT THE PROPER TOOLS
47-49tf

Are Your Books Giving You A Headache?
This year make income tax time a little less painful



For Quick Relief
Call Maurice Lemieux, Bookkeeping
63 Main St. N. Alexandria
Tel. 525-1666 or 525-2008
43-45tf

L'Ensemble Vocal de Prescott & Glengarry Chamber Choir
Dir. Robert Miron
Presents
Vivaldi's Gloria
for
Soloists, Choir and Orchestra
Soloists Darquise Bilodeau, soprano
Lynn Cormier, mezzo-soprano
Special participation "Les enfants d'un siècle fou"
Sunday, Dec. 19
8 p.m.
St. Finnan's Cathedral
For tickets call: 525-1999 or 525-1759
Adults $4;
Students and
Sr. Citizens
$3.50
47&51c

Sale prices expire November 27, 1982
Radio Shack®
DIVISION, TANDY ELECTRONICS LIMITED
save $100 each off 1983 catalogue prices
TV not incl.
Save on Super Bustout
Use paddle to break through walls*. 26-3056
*Requires joysticks
25.95 30.95
Joysticks add versatility
37.95 pair
26-3008
new low prices!
Save on the amazingly versatile TRS-80 Colour Computer
Give your family a Colour Computer this Christmas! It's priced right for giving. An ideal starter system, the 16K BASIC has plenty of computing power. For advanced programming, choose the 16K or 32K Extended. All use plug-in Program Paks that let you start enjoying great games right away — or put it to work on your budget, personal finances and more.
16K colour BASIC. 8 vivid colours, 255 tones. 26-3004 449.00 Reg. 549.00
16K Extended BASIC for complex graphics. 26-3002 599.00 Reg. 699.00
32K Extended colour BASIC for advanced computing. 26-3003 799.00 Reg. 899.00
Just can't wait for Christmas SALE
and selected regular, new and special purchase items
LV-10 stereo headphones
Engineered to deliver all the beauty of live performance. Lightweight for comfort. 20-20,000 Hz. 33-1004 49.95 64.95
save $15
12-634
AM/FM pocket radio
Great gift for kids! Smart styling, fine sound. With wrist strap. Uses 9V cell.
save 30
15.95 22.95
REALISTIC
Save on TRC-410 CB
Don't get stranded on winter roads — buy the TRC-410 CB at this super sale price! Hysteresis squelch, LED channel readout, ANL, S/RF meter, more.
save $30
69.95 99.95
21-1504
REALISTIC
save $42 pair
ea. 48.88 69.95
REALISTIC
Compact Minimus®-7
Less than 8" high, yet delivers full-range response to 20,000 Hz. Black metal cabinets. RPH*: 40 watts. 40-2030
*Recommended power handling
Radio Shack
RADIO SHACK POLICY ON ITEMS OFFERED IN THIS ADVERTISEMENT
Items in this ad are in limited supply and are offered at these prices subject to prior sale. Prices shown are in effect at this location only. We are not liable for typographical errors. All trademarks are the property of Tandy Corporation. Tandy Electronics Limited being a registered user.
ELGIN TV CLINIC LTD.
Hours: Mon.-Thurs. 9 to 5:30; Fri. 9 to 9; Sat. 9 to 5
15 Elgin St. W., Alexandria
Tel. 525-1204
MasterCard VISA AMERICAN EXPRESS
Batteries not included unless otherwise stated
47-1c

News from Maxville

by Velma Franklin

Mrs. Osie F. Villeneuve spent the weekend in Toronto with Mr. and Mrs. Brian Villeneuve and Lisa.

MANOR EUCHRE

Winners at the Manor Euchre last week were: Ladies, Mrs. Thauvette, Mrs. Paquette and Myrtle McDermid. For the men it was Dan MacRae, Sinclair Feek and E. N. McColl. D'Assise Bray won the door prize and the 50-50s were shared by Mae McEwen, Jean Chisholm, Norman MacLeod, Ross Fraser and Rod MacLennan. The Dunvegan Women's Institute will sponsor the next Manor euchre on Wednesday, December 1, and this will be the last one until late January.

YOUNG AT HEARTS EUCHRE

Winners at the Young At Hearts Euchre were Catherine MacRae, Gertrude Lapierre, Jean Chisholm, Herb O'Byrne, Dan MacRae and Rod McRae. Alice Richer won at crokinole and the 50-50s went to Bertha McRae, Oliver Hamelin, Alice Richer and Harry Hughes. The next regular euchre will be at the hall on November 30. There will be no more open euchres for the rest of the winter.

REMEMBRANCE

On November 9th the Maxville Manor held its Remembrance Day service. Major Grant MacGillivray acted as MC and directed the program. Soloist was Everett Rush of Cornwall, who sang the "Recessional," "There is no Death," and "How Great Thou Art," accompanied by Mrs. Munro at the piano. Rev. E. N. McColl had a Scripture reading and a prayer, and Rev. Gordon Fresque the address. Neil D. MacLeod read "In Flanders Fields." The Last Post and the silence followed, with a tape of the lament "Flowers of the Forest" by Pipe-Major J. T. MacKenzie. The program concluded with the singing of "The Queen." Several members of the Legion and Auxiliary were present to distribute poppies to the residents, to place wreaths and serve refreshments to all.

HEART REP. IN TORONTO

Gordon Winter was the representative of the Glengarry Chapter of the Ontario Heart Foundation at the annual meeting recently held in Toronto. There was also a province-wide Volunteer Workshop entitled "Building Chapters Together." This workshop provided the opportunity for volunteers to meet, and share new ideas and tools which might assist them in developing a better Heart Foundation presence in their own communities.

DIED IN OAKVILLE

Friends and former neighbors were saddened to learn of the death of Alberta Brownell MacKinnon, in hospital in Oakville on November 18. Originally from Lemieux, Alberta, she lived at St. Elmo until 1952 when the MacKinnons moved to Oakville. Surviving is her husband Dan A. MacKinnon, St. Elmo and their family—Donald and Merle of Hanover, Bob and Karen of Oakville, Gale of Niagara Falls, Glenda of Welland and Sandy of North Bay.

BAZAAR AND TEA

There will be a Christmas Bazaar, Bake Sale and Tea at St. Andrew's Presbyterian Church on Saturday, December 4. The bazaar and bake sale start at 2 p.m. and the tea will be half an hour later.

AUXILIARY BUSY

All volunteers and Auxiliary members are reminded that there will be an inservice meeting at the Manor this Thursday, November 25 at 2 p.m. in the auditorium and the topic will be "Multiple Sclerosis." Same place. Same place, same time—on November 29, a Monday—and this topic is "Recreational Activities and Volunteer Service." Don't forget to come see the film "On Golden Pond" which will be shown in the Manor auditorium on Wednesday, December 8 at 7 p.m. The membership committee is presently reviewing and bringing up to date the Auxiliary membership and activities lists—if nobody contacted you and you would like to help with something at the Manor please give Margaret Jack or Evelyn McColl a ring.

VISIT BETTER THAN MAIL

The holiday season is just about upon us—and there is the matter of the annual two dozen or so Christmas cards, often to people that we see every few days anyhow. How much nicer to skip the cards and the expensive postage and make a personal visit with our goodwill and Christmas wishes.

To organize

An organizational meeting for Maxville Chamber of Commerce will be held at the Sports Complex at 8 p.m., Thursday, Nov. 25. All interested people are invited to attend.

Substance abuse is discussed

A Planning Session for a community awareness program on Drug and Alcohol abuse (Substance abuse) was held at the Maxville Senior Public School last Thursday.

Attending were representatives from the clergy of Maxville, Dunvegan, Apple Hill, Moose Creek, and Monkland—and from the Public and Separate schools in Maxville and Moose Creek. Cpl. Andrew Thornton came for the OPP, Bill Williams for Monkland Athletics, Gerald Lecours of the Seaway Valley District Health Council and Public Health Nurse Isabel McDonald.

Co-ordinator Bonnie Cappuccino welcomed the gathering and Chris Campbell gave a brief background for the meeting. Principal Mel McCormick pointed out that the area schools are presently the focus for concern, simply because they have the children most of the time—and they also have no specific means of interference or guidance at present.

Donald Russell was happy to announce that the Senior School was to stay open one more year at least, and would be interested in whatever program was proposed.

Cpl. Thornton mentioned the lack of resources for the police in dealing with an immediate problem, and that alcohol was a far greater threat than drugs. Gerald Lecours agreed with this.

Peter Barkway, of the Cornwall Addiction Research Foundation, explained that abuse control is not the responsibility of just one group in any community like the police or the church. A one-shot spectacular campaign does little good, destroying credibility and trust. He felt that Maxville would be an excellent place for a slow, serious study over a period of a year—along the lines of the very successful "Focus on the Family" films last winter.

Garry Lalonde of the health council felt that today's students were using drugs—not for peace—but as a means of escaping stress and anxiety.

Dr. Joseph F. Dietrich, of Rideauwood, Ottawa, explained that ignorance can no longer be pleaded as an escape—the mechanics of addiction and treatment are well understood. Support groups must be formed, who can recognize early symptoms of distress.

He also quoted recent American statistics, that one family in three has an alcohol problem somewhere. Non prescription drugs are an increasingly severe problem.

After some further discussion Principal Russell proposed a follow-up meeting with participants divided into smaller groups for individual ideas and exchange.

It was decided to call this meeting for a Thursday early in January, and allow more time for general discussion and input.



SAUNDERS—CHISHOLM

LIVING IN VANCOUVER—On August 30, 1982 at 11 a.m. in St. Andrew's Presbyterian Church, Maxville, Linda Mary Chisholm of Maxville (and Vancouver) was married to Gordon Saunders of Vancouver. The ceremony was performed by Rev. Duncan Kennedy. Linda and Gordon reside in Vancouver, B.C.

Volunteers receive

On Thursday evening the members of the Auxiliary were welcomed to a Volunteer Recognition Night at the Maxville Manor. This took the form of an elegant wine and cheese reception—a social hour with opportunity to talk with many old friends and new. The gathering adjourned briefly to the auditorium for a short official program.

Volunteer co-ordinator Ann Leroux introduced Tony Poulin, president of the Residents' Council, who expressed their deep appreciation for a caring and loving group of people.

Gilles Aube, vice-chairman of the Board of Management, praised the Auxiliary's heavy contribution towards the success of the Manor. Mrs. Leroux pointed out that between 40 and 50 volunteers a week work at the Manor, and the numbers rises to 75 if something special is going on.

The Tuck Shop is manned two hours a day for seven days a week. Some volunteers come from as far away as Ottawa, and this year there are 15 from the neighboring Senior Public School.

Administrator Craig Munro, who is President-elect of the Ontario Association of Homes for the Aged, briefly reviewed local volunteerism, now in its 14th year.

The residents are older and more infirm, and the unoccupied housewife has given way to the busy volunteer seeking to share something.

He introduced Jerri Jackson of Ottawa who bubbled over with praise for the volunteers who are such effective ambassadors of goodwill.

Wreaths are laid

At the November 11th Armistice Day Services at the Maxville War Monument Mrs. Hilda MacLean, chairman of the Poppy Fund, called on veteran Morley Kiteley to hand out wreaths to representatives from various organizations. Laying wreaths were: Mrs. Philip Michaud for the Mothers, assisted by her son Bill.

Osie F. Villeneuve, MPP for the Provincial government. Hugh Dewar on behalf of the Maxville and District War Veterans Club; Reeve George Currier on behalf of the Village of Maxville; Lusia Jasiewicz on behalf of the Bank of Nova Scotia. Stanley MacLeod on behalf of the Township of Kenyon; Joseph Rolland on behalf of the Maxville Volunteer Fire Department. Ray Rolland on behalf of the Old Veterans Association. The Cubs, Beavers, and Brownies laid crosses. Family wreaths were laid by: Angus MacRae and Margaret Emond for their brother Alex I. MacRae. Grace Doth wreath was laid by Bert Disheau for her three uncles, and Bert's father, Albert Diseau. Oscar Lalonde laid a family wreath for Millie Eppstadt and her family. Fred Tibbins, with Mary Sutherland and Jennie Ronald, laid a wreath for their father Jack Tibbins. Jim Wilson, with Margaret Wilson, Mary and Harvey Clemens, laid a wreath for their brother, George Wilson. Billy Currier laid a wreath for his father Dolphus Currier. Stan Jasiewicz and Alex Kowalski each laid a Solidarity Wreath.

An enjoyable afternoon was held at the Sports Complex with Ron Clare playing old songs, and a delicious lunch served by Elsie Bourbonnais, Flavie Rolland and Rollande Lalonde and Dorothy Stangle.

Get your Christmas Specials AT TAPIS

RICHARD RANGER CARPET INC.

400 Main St. N., Alexandria
(Right beside CNR tracks)
Tel. 525-2836 -2916

Promotion still on for $1,000 draw or trip to Las Vegas for two. Draw December 24, 1982.

Specialist in Home Decorating

- Wallpaper
- Cushion Floor
- Dec. Mirrors
- Bathroom Acc.
- Eureka Vacuum
- Draco Blinds
- Loover Vertical
- Ceramic

Sales & Service 47-1c

GLENGARRY PIPE BAND ASSOCIATION
presents
10TH ANNUAL
St. Andrew's Ball
Saturday, November 27

Bonnie Glen
Hwy. 43, Alexandria

Cocktails 6:30 p.m. Dinner 7 p.m.
Special Guest - Max Keeping
Dance to The Brigadoons
Dinner and Dance - $15 per person
Dance 9 p.m. to 1 a.m. - $5 ea. at door
TICKETS:
Maxville 527-2037
Alexandria 525-1119
Cornwall 932-4480
45-3c

GIVE A TARTAN GIFT THIS YEAR

For Him
- Ties
- Scarfs
- Caps
- Clan Plaques
- Tie Tacks
- Records
- Music Books
- Maps, etc.
- Shetland Sweaters

For Her
- Clan China
- Stoles
- Tams
- Trays
- Sweater Kits
- Fair Isle Sweaters
- Jewellery
- Cushions
- Soap from the Highlands

Choose a Tartan and have a custom made Lampshade
We have the necessary items for the Piper, Drummer or Dancer on your list
Hours: Daily 10 a.m. - 5 p.m. 46-1c

SCOTTISH GIFT SHOP
Main St., Maxville
Tel. 527-2037

STEDMANS
Main St., Alexandria

CHRISTMAS SPECIAL

15 COLOUR PORTRAITS
COMPLETE PACKAGE
ONE 8 x 10
TWO 5 x 7's
TWO 3 x 5's
TEN WALLET SIZE
$12.95 On Delivery

ALL AGES WELCOME.
ALSO FAMILY PORTRAITS
IN YOUR CHOICE OF BACKGROUND.
ENLARGEMENT PORTRAITS AVAILABLE
AT REASONABLE PRICE WITH COMPLETE PACKAGE.
$1.00 Sitting Fee Per Person

AVAILABLE ON THESE DATES
Tues. and Wed., Nov. 30 and Dec.1
11 to 5 10 to 4

SATISFACTION GUARANTEED
OR YOUR MONEY CHEERFULLY REFUNDED

BONUS OFFER
BRING THIS AD AND RECEIVE TWELVE PHOTO CHRISTMAS CARDS* AS BONUS
*PHOTO'S NOT INCLUDED
47-1c

Safe Driving Week - December 1 to 7

SAFE DRIVING STARTS WITH VEHICLE MAINTENANCE

See us for all your vehicle needs
Buses - Trucks
Tractors - Cars
Loaders

We do them all at the best prices in the most modern shop in Eastern Ontario

We handle any size of:
- TRUCKS
- CARS
- LOADERS
- TRACTORS

- Also -
We're now equipped to remove and install any size of truck box

We provide Same Day Service on Transmissions
- Also -
24-hour Heavy Duty Towing

WE SERVICE FLEETS
4 MECHANICS ON HAND AT ALL TIMES
Good Stock of Parts - Parts ordered available same day
Hours: Mon.-Fri. 8 a.m. to 6 p.m., Sat. 8 a.m. to noon
REJEAN PAQUETTE, PROP.

GLENGARRY TRUCK CENTRE LTD.
47-1c
Hwy. 43, Alexandria VISA Tel. 525-1949

UP THE CREEK

with Rod MacDonald

There's something about having a birthday that becomes depressing after you reach a certain age.

I admit it's not the same for everyone. My mother, for example, actually enjoys celebrating her birthday (however I know she's been celebrating the same one for several years).

For me, the feeling started about the time my age surpassed my waist size... and I'm not what you'd call a slim person.

I've noticed lately how others seem to derive some sort of malicious pleasure by providing constant reminders that another birthday is fast approaching.

What galls me is that these same people ignored every subtle hint (and some not so subtle) that I used to make years ago when birthdays were still fun. In those days, I'd practically have to hit someone over the head in order to draw attention to my birthday.

Now I couldn't ignore it if I tried... and I know, I've tried.

My wife started about three months ago.

"No one needs to be reminded of approaching middle age", I told her. "There are enough tell-tale signs to remind you."

You know you're getting older when your barber no longer holds up the mirror to allow you a rear view of your latest haircut.

You know you're getting older when you're sitting home on Saturday night and the phone rings... and you hope it's not for you.

You know you're getting older when you do all the things you used to... but would rather not.

You know you're getting older when everyone starts calling you "sir".

I can remember looking forward to a few things that made my heart beat faster... now when my heart beats faster I break into a cold sweat. All of those spine-tingling feelings I used to refer to as "thrills" I now describe to my doctor as "symptoms".

To top it off, there's nothing like having children to reinforce that wonderful feeling that you're getting on.

I no longer have to let them win the wrestling matches, I'm too busy fighting for my life.

The other day I made the mistake of asking my children to guess how old I would be on my birthday.

My youngest son, who is three, took a stab at it.

"Six," he replied, holding up the appropriate number of fingers.

My oldest, who is eight and more knowledgeable on such wordly matters, came a little closer.

"Twenty," he responded uncertainly, protected by the sanctuary of youth.

When I finally set them straight, the amazement showed clearly on their faces. They were simply astounded that someone could be that old.

My wife snickered.

I didn't think it was that funny (sigh).



SOLID PERFORMANCE—The Glengarry senior boys soccer team was narrowly defeated in the final game of the EOSSA Soccer Championships held recently at Charlottenburgh. Glengarry lost to the Loyalists 3-2 in sudden death overtime in the Championship final. Pictured here (left to right) first row: Donald McLachlan, Mark McCormick, Bruce MacNaughton, David Filion, Daniel Charlebois, Jacques Pilon, Duncan MacPherson, George Theoret. Second row: Rodney Nixon, Beeny Phillips, Gerry Tillman, Darrin Wood, Lyndon Lewis, David MacPherson, Nelson MacPherson, Glenn Hay and Mr. Fraser (coach). Missing from the photo are Mark McDougall and Andy McRae.

Sinterklaas coming to Alexander

For the third year running Sinterklaas (St. Nicholas) is coming to Glengarry. This year, as well as his visit to the adults' dance at the Bonnie Glen on December 3, he will be coming, with his trusty servant Piet, to a Dutch children's party at the Alexander School on Sunday, December 5. Dutch treats and refreshments will be served and we hope to see many children of Dutch descent with their parents at the party.

Since we need to know how many children to expect, would parents please telephone one of the following if they plan to bring their child (ren) to the party: Anne-Marie van Sleeuwen 525-3050; Monique van der Byl 525-3409; Elizabeth Funnekotter 527-5508.

The party will be held in the gymnasium of the Alexander School, Alexandria, from 2-4 p.m., Sunday, December 5, 1982. Tot ziens!

Local boy named to position of page Ontario legislature

A former Williamstown Public School student has been named to the prestigious position of page in the Ontario legislature.

Robbie Howells, 13, now in Grade 8 at Central Public School in Cornwall, obtained the position after he answered a questionnaire testing his knowledge.

He is the son of Ivor and Daphne Howells.

The R.R 1 Williamstown resident is one of 22 young people—11 boys and 11 girls—chosen from across Ontario to work as pages.

During a parliamentary session, which lasts from six to 10 weeks, the pages spend only a few hours a week in school.

These young people, who are chosen from Grades 7 and 8, must be good students and have the permission of their school principal to be away from regular classes.

In the morning, the pages deliver papers—copies of order papers, Hansards, votes and proceedings, bills and other government business—to members of the Assembly and press.

From 1 to 2 p.m., they prepare the Legislative Chambers where the debates are held.

When the House sits at 2 p.m., the pages are ready to deliver messages, run errands and get water. Since the Assembly often carries its debates into the evening, each page is on duty one evening a week until 10 p.m.

All pages wear a uniform and earn $12 a day. When they work at night, they get an extra $6.

The pages also get expenses for travelling to and from their homes.

Inside the Legislative Building is a classroom where the pages attend school for three hours, two days a week. Here they study English, French and Mathematics.

There is also a special page room where they can study, talk andplay ping-pong and other games when they are not busy with their regular duties.

They are also taken on sightseeing tours of Toronto.

One of the highlights of the term of service is the Page Parliament when the pages take the place of the MPPs for a day.

The experience is meant to provide young people with better knowledge of how government operates.

Young people interested in becoming pages should write to their local MPP for information.

GLENGARRY SPORTS PALACE

PROGRAM

Wednesday, November 24
3 p.m. Free skating

Thursday, November 25
10 a.m. Mothers and tots
8 p.m. Crysler vs Jr. C Glens

Friday, November 26
8:30 p.m. Morrisburg vs Jr. B Glens

1:45 p.m. Public skating

Saturday, November 27
1:30-2:50 p.m. Public skating

Sunday, November 28
7:15-8:45 p.m. Public skating

Wednesday, December 1
3 p.m. Free skating

Edelweiss Riding Academy



Boarding	box stall	$115 per month
large, clean, bright, stable	standing stall	$100 per month
Training		$225 per month
Lessons	Group (approx. 5 people)	$6 per hr.
	Private	$12 per hr.
Trail Rides	(Guided)	$8 per hr.

RR1 Bainsville
Ontario K0C 1E0
347-3245
47-2p

ROLAND SANSCHAGRIN,
B.Sc., D.M.D.
DENTAL SURGEON
wishes to announce the opening
of his office for the practice of dentistry
at
110 Sydney Street
Cornwall, Ontario K6H 3H2
by appointment
phone (613) 932-7712
45-3c

TELEPHONE (613) 525-4007

Miron Electronic Service

T.V.'s - Radios - Stereos - Microwave Ovens

206 Main St. South
Alexandria, Ont.
(Bob Leroux Furniture) 3-5-7-9-tf *PIERRE MIRON*

Charlottenburgh Recreation Centre
No Public Skating
on
Sunday, December 5
Due to
Old Timers' Hockey Tournament
47-1c

SNOW MOTION
When the snow flies
so can you



Batteries, Block Heaters,
Battery Warmers and more
EVERYTHING YOU NEED TO
KEEP YOUR CAR ON THE GO
HOPE'S
AUTO PARTS
40 Main St., Alexandria Tel. 525-1330
47-1c

Looking for big sled features at a small sled price?

Ski-Doo

CITATION® 4500/4500E

Take a look at an economical two-seater that gives you smooth, responsive handling, plus big sled features like a twin, fan-cooled Rotax* engine; oil injection and electric starter on the 4500E. Easy handling at an easy to handle price!



CITATION® 3500

Take a look at a lightweight, spunky snowmobile that gives you big sled features like a fan-cooled Rotax* engine; adjustable Torque Reaction slide suspension; CDI ignition; oil injection—plus easy maintenance. It's the ideal first snowmobile—or second family sled. If you're looking for big sled features at a small sled price, look at Citation 3500.



1982 CITATION 4500 (Demo) ..... SPECIAL $2,250
1982 CITATION 4500, List $2,779 ..... SPECIAL $2,495
1983 CITATION 3500, Reg. $2,249 ..... SPECIAL $2,099
1983 CITATION 4500, Reg. $2,999 ..... SPECIAL $2,795
1983 CITATION SS, Reg. $3,449 ..... SPECIAL $3,299

Take a look at
SHEPHERD MOTORS LTD.
83 MAIN ST. N., ALEXANDRIA
525-1402 BOMBARDIER ski-doo
47-1c
**TRADEMARKS OF BOMBARDIER INC.

NOW THAT YOU'RE HOLDING ONTO YOUR OLD CAR...



YOU'LL WANT A GUARANTEE ON THE MUFFLER, TAIL PIPE, EXHAUST PIPE AND THE LABOR FOR AS LONG AS YOU OWN IT.
Smart shoppers go to
Superior Muffler
OVER 1600 DEALERS IN NORTH AMERICA
CLAUDE PILON
TEXACO
ALEXANDRIA
TEL. 525-3734
CLOVERLEAF MOTORS 1978
LANCASTER
TEL. 347-3496
SM4

CO-OP

New CO-OP Steam Flaked 20% Calf Starter

We know you'll be back for more. (and so will your calves.)

You know that you should feed a well balanced and very palatable calf starter from one week of age. If you haven't had much luck in starting calves on feed this early, then CO-OP's new Steam Flaked 20% Calf Starter may be the answer. Made with CO-OP's high quality steam flaked oats and corn, this well balanced starter should be fed from one week of age along with milk or milk replacer. One bag will feed three calves to about four weeks of age. At four weeks, introduce them to CO-OP's Steam Flaked 18% Calf Grower.



The results? Early introduction to CO-OP's new Steam Flaked 20% Calf Starter will help earlier weaning and get your calves off to a healthy head start.

CO-OP SPECIAL
12.00
40 kg bag

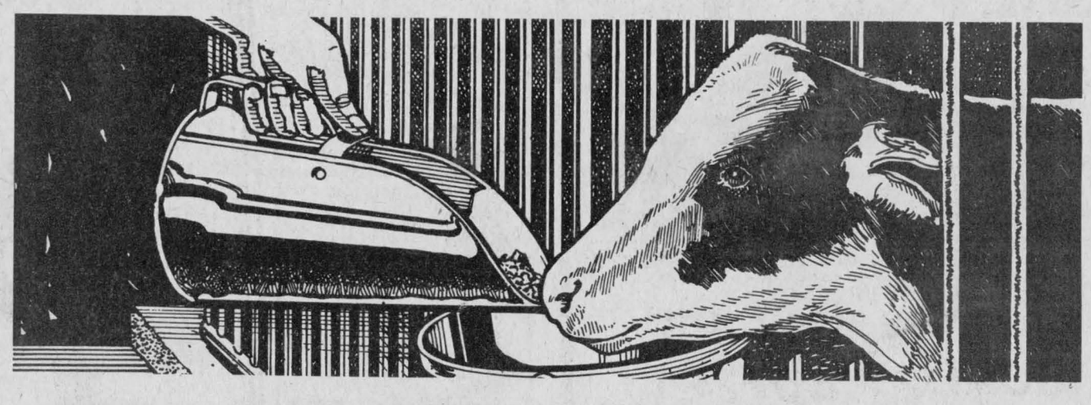

PRICES IN EFFECT UNTIL DEC. 4, 1982

UCO UNITED CO-OPERATIVES OF ONTARIO
ALEXANDRIA 525-2523
Hours: Mon.-Thurs. 8 a.m. to 6 p.m.; Sat. 8 a.m. to 4 p.m.; Fri. 8 a.m. to 9 p.m.

Char-Lan Minors play

In Char-Lan Minor Hockey House League play last week, in the Atom division, Rozon Insurance blanked D&R Rose 5-0 with David Robertson getting the shutout. Carl Prevost scored twice and Chris Petry, Rory Cameron and Brian Poirier added one apiece.

Rozon's then dropped a 5-3 decision to Munro Fertilizer. Jason Kirkey and John Berube had two goals each and Ken Landry one for Munro's. Kelly Pressault notched all three goals for Rozon's. Munro Fertilizer chalked up another victory, defeating D&R Rose 5-2. All five goals were from Jeffrey Lapierre, while Bobby Richer and Kent McDonald replied for the losers. D&R Rose lost another one to Railcar Canada by an 8-1 score. Zachary Harrington, Stephan Kresche, and Randy Menard tallied two apiece and Christopher Rydell and Jason Hammel one each. Bobby Richer averted the shutout.

In Peewee action, Claude Nunney got by Chretien Backhoe 3-1 on goals by Roddie Ingola, Shawn McRae and Erik Landry. Yves Matte had the goal for Chretien's. Chretien Backhoe went on to tie Grant Bros. 2-2. Their goals came from Timmy Emberg and Guy Lapierre while Chris McPhail replied with both goals for Grant's. Claude Nunney's was crushed by Rob McIntosh China with Trevor Bowles doing most of the damage with five goals. Jason Fraser, Ken Hall and Jason Currier added singles. Scott McDougall scored for the losers. Rob McIntosh China then dumped Chretien Backhoe 6-1. Jason Fraser had a hat trick, Ken Hall a pair and Chris Laframboise a single for the winners. Raymond Michaud averted a shutout.

In the Bantam division, Dan's Place came up with a pair of wins, overpowering Gauthier's Greenhouse twice by 5-1 and 6-1 margins. In the first game, Jeff Watson and Chris Watson each scored a pair and David Michaud added a single. Sylvain Chretien notched Gauthier's only score. In the second game Jeff Watson had two goals while Chris Watson, Peter Kannon, Mark Kannon and Glenn MacDonald tallied one each. Dale Poirier replied for the losers.

In Midget play, Impala Motel took a 5-1 decision from OPP with Barry Clark scoring twice and Marc Drouin, Glenn McKay and Michael Richer adding one goal apiece. Darrin Hill answered for the losers. OPP bounced bak to defeat Wereley's Esso 5-3. Daryll Horvath and Darrin Hill led the way with two goals each and Andre Bourbonnais added one. Dean Bolts replied with two goals of his own and Jacques Dansereau one for the losers. Wereley's Esso got top-notch goaltending from Robert Hassenglover to shut out Impala Motel 3-0. Joel Thibert, Roy McDonell and Andrew Lullwitz provided the scoring. In the final game of the week, Impala Motel got back on track to edge OPP 4-3. Glen McKay, Michael Richer, Jody Jurchuk, and Joe Marion scored one each, while Darrin Hill answered with a pair of goals and Carlo Vani added another for OPP.

Alexandria house loop results

In house league action in the Alexandria Minor Hockey League last week:

Novice Minor, Nov. 20 Mac's Milk 6, Barbara's Chargers 5.

Novice Major, Nov. 20, ABS 0, Canadian Tire 0.

Atoms, Nov. 20, Sultan Drugs 4, Tabagie 3; Silverwood 7, Glengarry Sports Shop 2.

STANDINGS

	Pts.
Silverwood	6
Gleng. Sports Shop	5
Tabagie St. Denis	3
Sultan Drugs	2

Peewee, Nov. 19, Superior Muffler 7, Glenex 4; Nov. 20, OPP 3, Levac's Chipstand 2; Superior Muffler 8, Bell Canada 4.

STANDINGS

	Pts.
OPP	8
Superior Muffler	6
Glenex	3
Levac's Chipstand	1
Bell Canada	0

Bantam, Lalonde Ladies Wear 5, Picher Laundromat 2; Stewart's Plumbing 5, Masson Insurance 3.

STANDINGS

	Pts.
Lalonde's Ladies Wear	8
Stewart's Plumbing	6
Masson Insurance	2
Picher's Laundromat	0

Midget, Nov. 20, Louis Pizzeria 7, Cathy's BBQ 5; Hope's Auto Parts 2, Deguire Plumbing 0; Nov. 21, Deguire Plumbing 5, Cathy's BBQ 3; Louis Pizzeria 1, Hope's Auto Parts 0.

STANDINGS

	Pts.
Louis Pizzeria	8
Deguire's Plumbing	4
Cathy's BBQ	2
Hope's Auto Parts	2



SOLID PERFORMANCE—The Glengarry senior girls soccer team registered a solid performance this season. The team lost to Hawkesbury 2-1 in a semi-final round at the EOSSA Soccer Championships played recently. Pictured here (left to right) first row: Terry Wilamoski, Elizabeth McCormick, Kim McRae, Tracey Masterson, Julie Rouette, Sharon MacMillan, Kirsty MacLeod, Guylaine Chenier. Second row: Mrs. Jacqueline Fraser, Cindy Carson, Gail McMillan, Sharon McDonell, Marian Lawson, Lori Trottier, Kelly Trottier, Diana McBean, Gail MacMillan, Joanne Trudel, Heather MacGillivray (manager). Missing from the photo is Kathy Howes.

Jr. B Glens improve

The Alexandria Junior B Glens split a doubleheader last weekend with the Winchester Hawks, winning the home game 8-6 but dropping the game at Winchester 9-6.

However, the Glens, who also picked up a 7-5 victory over the Charlottenburgh Rebels last Wednesday, improved their place in the standings and are now just one point short of third spot.

In the first game played at home Friday night, the Glens put on a good show before about 400 fans at the Sports Palace.

Daniel St. Jean paced the Glens with a hat trick, Grant Crack picked up a pair and singles went to Kennedy MacDonald, Joey McRae and Steve Stewart.

Clark Halle chipped in with three assists.

The game was well played with both teams sticking to fast, clean hockey.

Six minor penalties were called by referee Chris Emard in the contest. Winchester outshot the locals 40-25 and again Norm Quenneville displayed top-notch goaltending.

On Saturday the Hawks outskated the Glens before their home fans and came away with a 9-6 decision.

Penalties played an important part of the game with Winchester capitalizing on their chances and the Glens coming up empty.

Mario Minor and Norm Quenneville split the goaltending.

Scoring for Alexandria were Kennedy MacDonald and Clark Halle with two each and singles by Dan St. Jean and Ron Besner.

Winchester was sparked by Darrell Shelp who potted four goals, Guy Primeau netted two, with singles going to Terry Barkley, Vince Cousineau and Keith Moore.

RESULTS

Wed., Nov. 17, Alexandria 7, Char-Lan 5; Thurs. 18, Metcalfe 7, CC 5; Fri. 19, Alexandria 8, Winchester 6; Navan 8, Morrisburg 7; Metcalfe 10, Char-Lan 6. Sat. Nov. 20, Winchester 9, Alexandria 6; Sunday, Nov. 21, Morrisburg 8, Clarence Creek 5; Metcalfe 5, Navan 2.

STANDINGS

	W	L	T	Pts.
Metcalfe	12	0	0	24
Navan	7	4	3	17
Winchester	5	5	1	11
Alexandria	5	5	1	11
Morrisburg	4	7	1	9
Char-Lan	3	7	2	8
Clarence Creek	1	9	2	4

SCHEDULED GAMES

Friday, November 26, Clarence Creek at Metcalfe, 8 p.m.; Morrisburg at Alexandria, 8:30 p.m.; Char-Lan at Winchester, 8:30 p.m. Saturday, Nov. 27, Navan at Char-Lan, 8:15 p.m.

Bantams win three

The Alexandria Bantam Glens edged out South Stormont 4-3 last Thursday in a scheduled league game, then picked up two more wins in a pair of exhibition matches on the weekend.

In Thursday's game, Glen Campbell led the scoring for Alexandria with a hat trick while Troy Matheson rounded out the winning score. Bryan Brown, Corey Warner and Jamie Barjarow tallied for South Stormont.

On Friday, the Glens registered an 11-0 shutout over the Vaudreuil Bantams in an exhibition game at home.

Glen Campbell led with three goals, Pierre Roman and Daniel Sabourin notched two each, while Troy Matheson, Dominic St. Denis, Michel Sabourin and Andrew McCormick added singles.

The Glens travelled to Hawkesbury on Sunday to pick up another exhibition victory, defeating the local team 4-0. The goaltending ability of Pierre Cholette and Marc Menard resulted in the shutout. Andrew Meth delivered two of the Glens markers, while Andrew McCormick and Michel Sabourin rounded out the scoring.

Midget Glens take two

The Alexandria Midget Glens scored 20 goals in only two games last week as they picked up two St. Lawrence Hockey League victories, boosting their league-leading record to 4-1-0.

Last Thursday at the Centennial Arena in Long Sault, the locals hammered South Stormont 14-1. Guy Quesnel and Yves Poirier were the major sparkplugs on the Glens attack, netting four goals apiece and registering an assist. Sheldon McDougall scored two and added two assists, Gavin Fletcher got a pair and a mention, while Leonard Seguin with one and three assists and Francois Paquin with one of each rounded out the scoring.

Steve Bender was the lone member of the losing squad to beat Alexandria goalie Daniel Brunet.

Last Saturday night at the Civic Complex in Cornwall, Quesnel and McDougall netted two each as Jean-Yves Jeaurond's troop defeated the hometown Midget Royals, 6-3. Roch Sabourin and Francois Paquin completed the scoring.

Sean Terriah scored twice and Mike Lamarche replied once for the Royals.

In an exhibition game played last Wednesday at the Sports Palace, the Midget Glens blanked St. Isidore, 8-0.

Yves Poirier led the locals with a hat trick. Guy Quesnel and Gavin Fletcher netted two each while Roch Sabourin got the other one.

Germain Sauve and Daniel Brunet shared the shutout.

Alexandria plays only one regular league game this week but it will be a very important one. It will take place tonight at 7:30 in Williamstown against Char-Lan, their most formidable opponents. Saturday night they will travel to Montreal for an exhibition game with the North Shore "BB" Civics, game time will be 8:30 p.m.

Peewees winning

by Claudette Francoeur

The Bank of Montreal Peewee Glens met the two Cornwall teams in their division over the weekend and won both contests with ease.

SATURDAY, NOVEMBER 20

Our local team dominated all the way Saturday at the Water Street arena and won a 5-2 decision over Cornwall B. Michel Lefebvre opened the scoring, Michel Duval picked up a double while other Alexandria scorers were Marc Sauve and Paul Vincent. Cornwall officials credited only one assist on the five Alexandria goals. It went to Alain Larocque. Goaltender Stephane Nadeau registered the victory. M. Pettinella and A. Cowman chipped in Cornwall goals.

SUNDAY, NOVEMBER 21

The Peewee Glens blasted Cornwall Minor 13-5 Sunday at the Glengarry Sports Palace. Michel Duval recorded four goals and one assist, Alex Maclaren, three goals and one assist, Marc Sauve and Mike Sauve, one goal and three assists each, Andrew Sauve and Pierre Cuerrier, one marker and one assist each, while Luc Francoeur and Paul Vincent added singles. Other assists went to Alain Rochon and Alain Larocque. Goalie Stephane Landriault earned the win. For the Royals, A Papaleo and G. Wylie scored twice, while J. Eagerton popped in a single.

Split two

by Francine Sabourin

The Caisse Populaire Atom Glens split the decision on a pair of games last weekend in Lower St. Lawrence hockey league action.

On Saturday, Nov. 20 at the Water Street Arena the Atom Glens played a superb game against Cornwall Major but three third-period goals assured the Rebels of a 4-2 win. Alexandria's Pascal Joanette scored on a set up by Patrick Ravary and Francois Ouellette while Christian Bellefeuille picked up a single assisted by Marc Seguin. For Burger King, Andre Ducasse recorded a pair while Andre Lamarche and Mike Hughes added one each.

On Sunday, Nov. 21, the Atoms Caisse Populaire turned in their best performance yet at the Sports Palace as they defeated Char-Lan for the first time with a close 3-2 decision. For the local team, Marc Seguin and Christian Bellefeuille had one goal and one assist each. Joel Seguin contributed a single marker while Randy Gebbie picked up an assist. Todd Cameron and Michael Ball shared the scoring for Char-Lan.

MASSON
INSURANCE BROKERS LTD.
Independent Insurance Agents and Brokers of Ontario
"ALL THE CHOICE IN THE WORLD"
8 St. George St. W.
Alexandria, Ont.
Tel. 525-1836
INSURANCE BROKERS ASSOCIATION

The Glengarry X-C Ski Club Inc.
is holding a
SOCIAL NIGHT
Thursday, Dec. 2 - 8 p.m.
At The Priest Mill Restaurant
Some film and instructions presentation
Admission is Free
Everyone is Welcome

Ski club to open

A special evening has been planned for the season opening of the Glengarry Cross-Country Ski Club on Thursday, December 2, at 8 p.m. at the Priest's Mill.

The evening will include an informational program and films. Admission is free and anyone is invited to attend.

Club members, who have been busy since mid-October cutting brush and getting the trails ready for the coming season, report that three more kilometres have been added to the trail, making a total of 18 kilometres.

FRITZ FINE FOODS AND DELICATESSEN
8th Concession
Charlottenburgh
Call us for your custom meat cutting needs.
Fritz Leicht 46-tf Tel. 525-2909

COME WATCH
THE
GREY CUP GAME
ON THE
BIG TV SCREEN
AT
DICK'S PLACE
North Lancaster Tel. 347-2312
Sunday, Nov. 28
SUNDAY BUFFET
includes
Salad Bar, Swiss Steak, Meat Balls and Gravy
Mashed Potatoes and Vegetable
Dessert, Tea or Coffee
Don't forget Saturday, Nov. 27
Arm Wrestling
47-1c

WHITE PINE LUMBER
Dressed Pine Boards
for shelving, flooring, wall panelling, wainscotting, board and batten
In Old Style Patterns
Wide Window Casing (Rosettes) and Baseboards
Tel. 525-3040
23-tf

FREE FREE
Digital Pen Watches
with each purchase of
A Pair of Jeans at Reg. Price

JEAN STATION
Alexandria, Ont. Tel. 525-3808
47-1c

Guess what building in town
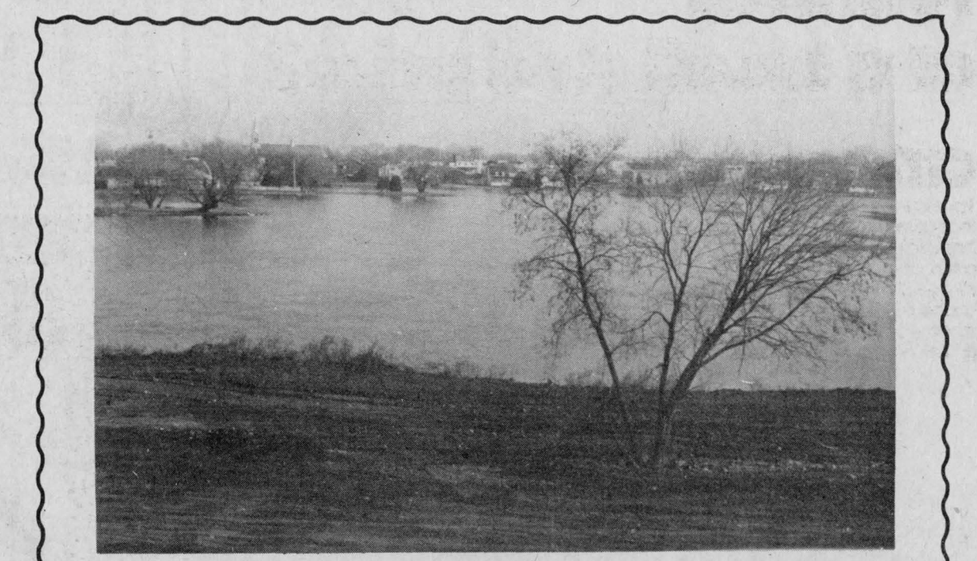
has this beautiful view?
$50 PRIZE FOR THE CORRECT GUESS
(ONLY ONE WINNER!)
Submit entries to:
THE GLENGARRY NEWS
3 Main St., Alexandria
Deadline for entries is
December 3
Winner will be notified on this day.

IGA warehouse prices... it's a family affair

FAMILY OF FROZEN FOODS			FAMILY OF DAIRY	FAMILY OF DETERGENTS & LAUNDRY SUPPLIES	FAMILY OF PAPER PRODUCTS	FAMILY OF HEALTH & BEAUTY AIDS	FAMILY OF HOUSEHOLD SUPPLIES
ORANGE JUICE CONCENTRATED FROZEN, PICNIC 355 mL CONT. .63	**APPLE JUICE** CONCENTRATED FROZEN, YORK 355 mL CONT. .99	**FROZEN DINNERS** ASSORTED VARIETIES BROOKPARK 312 g BOX 1.49	**CHEEZ WHIZ** KRAFT 500 g JAR 2.69	**POWDERED DETERGENT** TIDE 6 L BOX 3.49	**FACIAL TISSUE** ASSORTED COLOURS 3 PLY, FACELLE ROYALE PKG. OF 100 .69	**TOOTH-PASTE** ASSORTED COLGATE 100 mL TUBE 1.39	**POWDERED CLEANSER** OLD DUTCH 400 g CONT. .53
FRENCH FRIES FROZEN, OVEN CRISP REGULAR OR CRINKLE CUT CAVENDISH 1 kg BAG 1.25	**HASH BROWN POTATOES** FROZEN CAVENDISH 907 g BAG .69	**FISH & CHIPS** FROZEN, MINCED COD BLUEWATER 454 g BOX 1.35	**CHEESE FOOD SLICES** PROCESSED, CANADIAN, SWISS OR SKIM MILK MAPLE LEAF 250 g PKG. 1.69	**POWDERED DETERGENT** IGA 6 L BAG 2.59	**PAPER TOWELS** WHITE, 2 PLY PRONTO 2 ROLL PKG. .85	**DEODORANT** ASSORTED ROLL-ON SOFT'N DRI 75 mL CONT. (50 Plus 25) 1.79	**SOAP PADS** SCOURING SOS PKG. OF 10 .82
POT PIES FROZEN, BEEF, CHICKEN OR TURKEY YORK 227 g BOX .79	**FISH STICKS** FROZEN BOSTON BLUE FISH BLUEWATER 397 g BOX 2.09	**EGG ROLL COVERS** FROZEN WONG WING 454 g BOX 1.19	**MARGARINE** 100% VEGETABLE IGA 454 g PKG. .55	**LIQUID BLEACH** JAVEX 3.6 L CONT. 1.69	**BATHROOM TISSUE** BEIGE, WHITE OR YELLOW, 1 PLY VELOUR 4 ROLL PKG. 1.19	**LOTION** INTENSIVE CARE ASSORTED VASELINE 400 mL BTL. 2.69	**OVEN CLEANER** MR. MUSCLE 200 g TIN 1.39
CREAM PIES FROZEN, CHOCOLATE OR COCONUT MRS. SMITH 397 g BOX 1.69	**APPLE PIE** FROZEN FARMHOUSE 680 g BOX 1.79	**FROZEN PIZZA** DELUXE 4x5" TOTINO 370 g BOX 2.69	**SOFT MARGARINE** 100% VEGETABLE BLUE BONNET 454 g BOWL .89	**FABRIC SOFTENER** FLEECY 5 L CONT. 3.69	**DISPOSABLE DIAPERS** TODDLER PAMPERS PKG. OF 24 4.39	**SHAMPOO** REGULAR OR CONDITION HEAD & SHOULDERS 450 mL BTL. 4.69	**FURNITURE POLISH** LEMON OR REGULAR PLEDGE 200 g TIN 2.49
WHOLE STRAWBERRIES FROZEN, CHOICE TOP VALU 567 g CONT. 1.89	**BREAD DOUGH** FROZEN, WHITE OR WHOLE WHEAT RHODES 2.27 kg BAG 2.99	**COOKIES** FROZEN, OATMEAL RAISIN OR CHOCOLATE CHIP GRANDMA MARTIN 450 g BOX 1.79	**ORANGE JUICE** CHILLED UNSWEETENED KRAFT 909 mL JAR 1.19	**LIQUID DETERGENT** RIO 750 mL BTL. .79	**BATHROOM TISSUE** ASSORTED COLOURS 2 PLY, ROYALE 8 ROLL PKG. 2.99	**COLD CAPSULES** CONTAC "C" PKG. OF 10 2.09	**LIQUID CLEANER** MR. CLEAN 1 L CONT. 2.29
PEAS & CARROTS FROZEN, FANCY TOP VALU 907 g BAG 1.09	**LOAF CAKES** FROZEN ASSORTED VARIETIES PEPPERIDGE FARM 325 g BOX 1.59	**SUPREME CAKE** FROZEN MARBLE OR CHOCOLATE McCAIN 300 g BOX 1.39	**ICE CREAM** ASSORTED FLAVOURS FRONTENAC OR MEADOW GOLD 2 L CONT. 1.69	**DISHWASHER DETERGENT** ELECTROSOL 1.5 kg BOX 3.44	**PAPER SERVIETTES** WHITE SWAN PKG. OF 300 2.29	**NEO CITRAN** "A" LEMON PKG. OF 10 2.39	**FLOOR WAX** LIQUID, KLEAR 450 mL CONT. 2.29

IGA

STORE HOURS:
Mon.-Wed. 8:30 a.m.-6 p.m.
Thurs.-Fri. 8:30 a.m.-9 p.m.
Saturday 8:30 a.m.-6 p.m.

warehouse prices... EVERY DAY, EVERY WEEK!

IGA warehouse prices ... it's a family affair everyday, everyweek!

WEDNESDAY
SENIOR CITIZEN'S DAY
FREE DELIVERY

BULK FOOD SECTION
•Coffee •Cookies •Mix'n Match
•Candy •Fruit and Nut Mixes
•Spices plus Generic Products

FAMILY OF PICKLES	FAMILY OF CONDIMENTS & SAUCES	FAMILY OF PASTA	FAMILY OF CANNED MEAT & FISH
BABY DILL PICKLES PLAIN OR GARLIC HABITANT 1 L JAR **1.49**	**MIRACLE WHIP** KRAFT 1 L JAR **1.89**	**READY CUT MACARONI** SPAGHETTI OR SPAGHETTINI CATELLI 1 kg BOX **.88**	**SOCKEYE SALMON** PREMIUM 220 g TIN **1.89**
SWEET GHERKINS HABITANT 375 mL JAR **1.67**	**KETCHUP** HEINZ 1 L BTL **1.99**	**DINNER** MACARONI & CHEESE KRAFT 225 g PKG. **.49**	**ALBACORE TUNA** WHOLE FLAKES CLOVERLEAF 184 g TIN **1.99**
MANZANILLA OLIVES STUFFED HABITANT 375 mL JAR **1.89**	**MAYONNAISE** HELLMANN'S 750 mL JAR **1.99**	**LASAGNA** CATELLI 750 g PKG. **1.35**	**BONELESS HAM** CORDON BLEU 680 g TIN **4.95**
PICKLED BEETS HABITANT 750 mL JAR **1.49**	**TOMATO SAUCE** CATELLI 796 mL TIN **1.29**	**TWISTED VERMICELLI** CATELLI 375 g PKG. **.69**	**CORNED BEEF** EXTRA 340 g TIN **1.99**
CHOW CHOW RED HABITANT 500 mL JAR **2.19**	**MEAT SAUCE** CATELLI 796 mL TIN **1.49**	**FINE NOODLES** CATELLI 375 g PKG. **.65**	**FLAKES OF CHICKEN** MAPLE LEAF 184 g TIN **1.79**
QUEEN OLIVES PLAIN HABITANT 625 mL JAR **2.49**	**MUSTARD** V-H 500 mL JAR **.79**	**MEDIUM BOWS** CATELLI 1 kg PKG. **1.59**	**SMALL SHRIMP** CLOVERLEAF 113 g TIN **2.49**

CUT FROM CANADA GRADE "A" BEEF		CANADIAN PORK	POULTRY
GROUND BEEF REGULAR **2.80** /kg **1.27** /lb	**CROSS RIB ROAST** REGULAR CUT **5.47** /kg **2.48** /lb	**PORK CHOPS** LOIN CENTRE CUT **6.59** /kg **2.99** /lb	**WHOLE CHICKEN** CUT-UP **2.40** /kg **1.09** /lb
GROUND BEEF MEDIUM **3.51** /kg **1.59** /lb	**RIB STEAKS** CAP OFF **6.13** /kg **2.78** /lb	**PORK CHOPS** LOIN BONELESS CENTRE CUT **8.36** /kg **3.79** /lb	**CHICKEN BREASTS** KNIFE CUT **3.95** /kg **1.79** /lb
GROUND BEEF LEAN **3.95** /kg **1.79** /lb	**SIRLOIN STEAK** **6.13** /kg **2.78** /lb	**PORK RIBLETS** PREVIOUSLY FROZEN **1.96** /kg **.89** /lb	**CHICKEN BREASTS** QUARTERS **2.62** /kg **1.19** /lb
SIRLOIN TIP STEAKS OR ROASTS **7.45** /kg **3.38** /lb	**ROUND STEAK** FULL SLICE **7.01** /kg **3.18** /lb	**PORK CHOPS** LOIN, RIB & TENDERLOIN END **5.25** /kg **2.38** /lb	**FRYING CHICKEN** FRESH CANADA GRADE "A" UNDER 1.8 kg/4 lbs **2.18** /kg **.99** /lb
PRIME RIB ROAST 1ST FOUR RIBS ONLY **5.47** /kg **2.48** /lb	**SHOULDER STEAK** RIB BONES REMOVED **4.37** /kg **1.98** /lb	**SPARE RIBS** SIDE PREVIOUSLY FROZEN **3.95** /kg **1.79** /lb	**CHICKEN LEGS** KNIFE CUT **3.51** /kg **1.59** /lb
T-BONE & WING STEAKS NO TAILS **6.57** /kg **2.98** /lb	**SHORT RIB ROAST** CHUCK BONE-IN **3.70** /kg **1.68** /lb	**PORK HOCKS** PREVIOUSLY FROZEN **1.50** /kg **.68** /lb	**CHICKEN LEGS** QUARTERS **2.58** /kg **1.17** /lb

Catholics denounce ruthless regimes

On Thursday, November 4 the regional meeting of CCODP was held at 8 p.m. in Green Valley.

Father Gerald Poirier opened the meeting with a suitable prayer "Listen to the cry of our brothers" which led to a personal reflection on each one's responsibility to the oppressed people of the world.

As education of members must be an on-going process with CCODP, Rachelle Bonneville made a visual presentation of definitive aims and projects of the movement. Then Andre Deschamps presented a slide projection on Central America, showing the people of these different emerging countries struggling for liberation. To further our understanding, everyone who was asked to discuss, in small groups, the aspect of militarization as an obstacle to development. Presently this is especially evident in Central America and in the Philippines and this year's "Action Sheets" focus on these two areas.

There are between 340 and 440,000 exiles from El Salvador and Guatemala living in neighboring countries, according to the month of April figures of the United Nations. They have fled their homeland because of violence, not by choice. These exiles are barely tolerated and often harassed, intimidated and persecuted by the Honduran military.

Development and Peace is urging Canadians to write letters (or cards) of support to the Guatemalan and Salvadorean exiles in Honduras.

These cards will be a show of solidarity to these persecuted people and serve notice to the Honduran authorities that there is international concern for the protection of the exiles.

In the Philippines there is also an increase in brutality and militarization of the Filipino society.

Anyone wishing to show their solidarity with these peoples is asked to come in contact with Marguerite Deschamps 525-1946 or Therese Whelan 525-1724.

As the meeting concluded over coffee, the members were given enough literature for the Fall campaign.

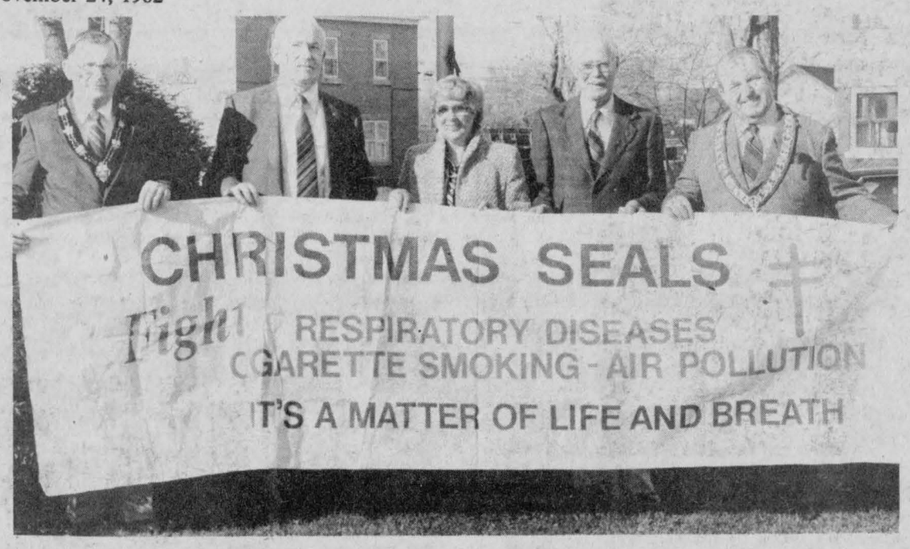

IT'S THAT TIME OF YEAR AGAIN—Eastern Counties Lung Association officially launched the annual Christmas Seal campaign in November. Their objective this year is $40,000 in aid of research and lung disease. On hand in Cornwall to promote this year's campaign were, from left: Warden Hugh McIntyre, Allan C. Vallance, Christmas Seal chairman; Margaret Alexander, executive secretary; Graham Copus, honorary treasurer and Mayor Gerry Parisien. The campaign will end on January 31, 1983.

Hill UCW gets news

The regular meeting of the UCW was held at 7:30 p.m. on November 11 in the church hall. Helen Upton, the president, presided over the business period. This was followed by "Front Page Challenge a la Dot Bush."

Her panelists were Mair Stabenow, Lorraine Cameron, Chris Sova and Suzanne Bowen.

They sparked a most interesting discussion on the need of the UCW in the church, and whether or not it was functioning in keeping with the UCW pledge.

Jean Humphries, in charge of the devotions, read a selection entitled "Remembrance Day" followed by an appropriate prayer. The ladies joined in the singing of the hymn "Faith of our Fathers" accompanied by Lorraine Cameron at the piano.

Fifteen members and two guests were present.

Delicious refreshments were served by the hostesses Norma Watts and Colleen Shepherd.

All the church ladies are cordially invited to attend the December meeting to be held at 7:30 p.m. in the church hall on the ninth.



RECEIVED DEGREE — Micheline Lobb, wife of Robert, mother of Chantal, Eric and Annik, recently graduated from the University of Ottawa with a Bachelor of Arts degree in Sociology. She is presently employed as a teacher by the Stormont, Dundas and Glengarry Separate School Board. She is the daughter of Mr. and Mrs. Aurel Rozon of Alexandria.

Librarian honored

Ontario Library Trustees have selected Anne Latimer Nyland, chief executive officer of the Cornwall Public Library and of the Stormont, Dundas and Glengarry County Library as recipient of the Ontario Library Trustees' Association Award of Merit for "Librarian of the Year" for 1982.

The winner of this award, presented annually to a distinguished librarian, has had an accomplishment-rich life in public library service in Ontario and Nova Scotia, beginning as librarian in charge of the Fort Francis Public Library in 1942-1945.

From there she went to Pembroke as chief librarian and remained until 1950. She left Pembroke to take the position as chief librarian of the Essex County Library Co-operative.

In January 1958 she left Ontario to become assistant director of the Nova Scotia Provincial Library and in 1961 she became chief librarian of Halifax County Regional Library. In this capacity, she worked with a committee to establish the regional library which had a staff of 16 and a circulation in excess of one-half million when she returned to Ontario in 1964 to take the post of chief librarian of the Cornwall Public Library.

In 1968, in addition to her duties as chief librarian, she began working with her husband, Herman Nyland, and in co-operation with the Eastern Ontario Regional Library System, to establish the Stormont, Dundas and Glengarry County Library. This library came into existence in 1970.

During Mrs. Nyland's tenure at Cornwall, the main building has been enlarged more than four-fold and two branches have been constructed. In the Counties, the number of library outlets since the beginning of the county library project has risen from seven to 19 not including the bookmobile.

In her career, which has gone from the Manitoba border to the Maritimes, Anne Nyland has been extremely active in a number of professional associations. Her activities have included the chairmanship of the County and Small Libraries Section Legislative Committee of Ontario Library Association and chairman of the Government and Political Action Committee of the same organization. She has been a member of the Canadian Library Association Council, the chairman of the Sub-Committee for Salaries and Public Library Standards, and co-chairman for publicity for the 1964 Halifax Conference. She has been vice--chairman of the Halifax Library Association and the Atlantic Provinces Library Association. As well, she is a past chairman of CARML (County and Regional Municipality Libraries).

In the Eastern Ontario Regional Library System, she is a founding member of the Resource Librarians' Committee (in 1965), she was co-editor for the first four years of the EORLS publication "Golden Triangle" and for the past three years she has been the representative of the Cornwall Public Library on the Eastern Ontario Regional Library System Board where she is currently a member of the Finance Committee.

In addition, she is a long-time member of the Canadian Federation of University Women and the Cornwall Arts Development Committee where she has served as publicity chairman.

Mrs. Nyland defines Library service by stating: "The public library is the only institution in our society which is available to every citizen without charge. It does not buy, sell, convince, deter or train. Its sole responsibility is to satisfy the informational, educational and leisure time needs of all our citizens from childhood to old age."

Mrs. Nyland received her award at the banquet of the 80th annual Ontario Library Association Conference held at Toronto's Royal York Hotel on Saturday, November 6. At the same time, celebrating the 80th annual Conference as well as the 100th anniversary of Ontario's Free Libraries Act, previous award winners were honored by the Ontario Library Association.

The winner of the Award of Merit in 1981 was Alan Pepper, director of the Northwestern Regional Library System.

Picnic Grove ladies hear memorial essay

Picnic Grove Women's Institute ladies opened their meeting with the first prize essay "We are forever grateful" written by a Junior student for Remembrance Day. "Nov. 11 is the day we say 'Thank you' to those who sacrificed their tomorrows so we can live in peace. We wish to preserve what they cherished so dearly. If we work for this with determination and understanding then we will have remembered."

Arrangements were made for Christmas gifts to be delivered to the shut-ins.

Last Fall the Bernice Noblitt award of $40 was offered to Institute members in the Ottawa area for the best original song. The song was to be three verses in length and the contents pertaining to the Institute. This award was won by Ella Smith of Picnic Grove with her song "An Institute Prayer," very well meaning and appropriate and sung to the tune of "Bless this House."

Congratulations Ella!

The program was a discussion led by Mary Alguire, on the first two sessions of the film "Family Living" which is now being shown in Char-Lan. The discussion was very interesting and educational. I'm sure those attending the film find it well worth while.

Audrey Pasco reported on the area convention held in Ottawa at which Ella Smith was voted alternate director for sub-division number one.

Lunch was served by hostesses and a social time enjoyed.

ARCHIE'S UNISEX SALON
Barber Stylist
Hairdressing
Traditional or Modern
Services for both
Men and Women
29 Main St. Alexandria
For the best Hair Products and Economical Service
With or without appointment
525-3647
47-1c

LANCASTER INN
WEEKEND SPECIAL
(Friday, Saturday, Sunday)
14 OZ. RIB STEAK
served with mushrooms, vegetables, baked potato or french fries, salad bar, dessert, tea or coffee
$8.90
47-1c
For reservations - 347-3084
Hwy. 2, 2 mi. west of Lancaster

Country Beef & Pork Shop
Main Street, Lancaster Tel. 347-2288
FREEZER MEAT SPECIALS
CANADA GRADE A-1 BEEF
Sides ... lb. 1.54 Fronts . lb. 1.33
Hinds .. lb. 1.77 Long Loins ... lb. 1.95
CANADA GRADE B-1 BEEF
Sides ... lb. 1.37 Fronts . lb. 1.25
Hinds .. lb. 1.65 Chucks lb. 1.29
CANADA GRADE D-1 BEEF
Sides ... lb. 1.27 Fronts . lb. 1.19
Hinds .. lb. 1.37 Chucks lb. 1.19
Long Loins ... lb. 1.75 7-Bone Ribs .... lb. 1.49
Whole or Half Pork, 75 lbs./side ..... SUPER SPECIAL lb. 1.12
Trimmed Loin of Pork, 15 lbs.. avg. ..... lb. 1.65
Pork Spare Ribs ..... lb. 1.59
Lean Ground Beef ..... lb. 2.09
10 lbs. and over .. lb. 1.89
Medium Ground Beef ..... lb. 1.69
10 lbs. and over .. lb. 1.55
Blade Steaks or Roasts ... lb. 1.39
Store Sliced Cooked Ham ..... lb. 1.89
Store Sliced Chicken Loaf ..... lb. 1.39
Super Special St. Albert Mild Cheese .... lb. 2.49
Lesters Loose Bacon, 11 lb. box ..... lb. 1.59
2 Kilogram Box Wieners, approx. 4½ lbs. ..... lb. 89¢
HOMEMADE PURE BEEF PATTIES..... lb. 1.89
10 lbs. and over..... lb. 1.75
BONELESS STEWING BEEF..... lb. 1.95
RIB STEAKS OR ROASTS..... lb. 2.39
WHOLE PORK SHOULDERS, 15 lb. avg... lb. 1.29
GREEN BACON..... lb. 1.59
FRESH LEG OF PORK, approx. 18 lbs..... lb. 1.39
Chicken Legs ..... lb. 1.09
Chicken Breasts ..... lb. 1.39
Whole Chicken, 3 to 4 lb. avg. lb. .89
All prices include cutting, wrapping and freezing
*Price per lb. advertised is price before losses due to cutting and deboning.

"We're the nobody that undersells everybody"
HOUSE OF LIGHTING
Wholesale and Retain Lighting Fixtures
Also Evening Appointments
Tel. 534-2912
16 Johnson Crescent Long Sault, Ont.
23-tf

DROLET
•Fan and thermostat control
•Sturdy
•Efficient
•Clean lines
•Guaranteed for 5 years



- plus other models -
Hours: Mon.-Fri. 8 to 6; Sat. 8 to 3
CURRY HILL
Lumber & Building Supplies
R.R. 1, Bainsville Tel. 347-2283
47-1c



Information available from:
UNICEF Ontario
38 Berwick Avenue
Toronto, Ontario
M5P 1H1

K of C BINGO
EVERY SUNDAY
at
SACRED HEART PARISH HALL
at 8 p.m.
JACKPOT $600
in 5 numbers
MONTHLY DRAW
15 Reg. Games - $25
5 Specials - 50-50
Special Cards - 3 for 50¢
7 for $1
15 for $2
1 Winner Takes All
Doors Open at 7 p.m.

BROOKDALE CINEMAS 938-8414
1 STARTS FRIDAY
THE BOAT (Das Boat)
14 ADULT ACCOMPANIMENT REQUIRED UNDER AGE OF 14
7 and 9:30 p.m.
Sunday Matinee Only 1 p.m.
2 2ND GREAT WEEK!
MONSIGNOR
(not suitable for children)
Warning: May offend religious beliefs. T.B.O.
7 and 9:15 p.m.
14 ADULT ACCOMPANIMENT REQUIRED UNDER AGE OF 14
Sunday Matinee Only 1 p.m.
3 HELD OVER BY POPULAR DEMAND!
23RD FABULOUS WEEK

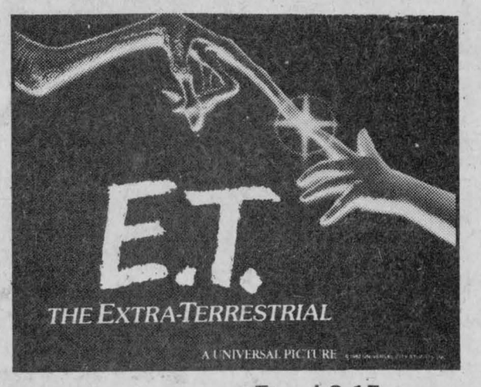

PARENTAL GUIDANCE ADVISED
7 and 9:15 p.m.
Sunday Matinee Only 1 p.m.

PEOPLE on the MOVE

Mrs. Esther Handel accompanied by Lorne and Harold Scharf of Montreal visited on Saturday with Mrs. Donalda MacDonald at the Palace, Alexandria.

Mr. and Mrs. Kevin Weir and daughters Kelly Ann and Beverley Jean of Dollard des Ormeaux spent the weekend with his father James F. Weir.

Miss Margaret Grant of Montreal, formerly of Apple Hill, is enjoying a few days with her friend Mrs. Christena MacDonald, Fourth of Kenyon.

Mr. and Mrs. Michael McPhail and son Allan, Mrs. Agatha McPhail all of St. Andrews West, and Mr. and Mrs. John James MacPhee of Ottawa attended the funeral on Monday at St. Raphael's West of the late Mrs. Ida McDonald.

Mr. and Mrs. J. Daniel MacDonald, Hillcrest Farm, Fourth of Kenyon, entertained at dinner last week for three, Fourth of Kenyon "Brothers in Christ" His Excellency Most Rev. W. J. Smith D.D., retired Bishop of Pembroke; Msgr. D. B. McDougald, P.H., Rector of St. Finnan's Cathedral and Rev. Joe (Duncan Bahn) MacDonald, OFMC, of Toronto, who was preaching the mission at St. Finnan's. A very enjoyable time was had by all.

Roddie and Donald McDougall were in Montreal on Sunday attending the funeral of Sandy Bernfield.

Mrs. Isabel MacDonald, St. George St. and her niece, Doreen Larouche of Ottawa spent Monday in Brockville with Miss Bertha McMahon.

Mervyn and Anna Margaret MacDonald, Green Valley, spent the weekend in Fredericton with Blair and Carol MacDonald and son Tavish.

Bruce and Linda MacKenzie, Thunder Bay visited for a few days in the area with his sister, Anne MacNaughton, husband Duncan and family and other friends in the area.

Won afghan

by Marguerite Seger

The Ladies Auxiliary of the Glengarry Memorial Hospital wish to express their thanks and appreciation to those who so generously gave of their time and efforts to make the Jingle Bell Sale such a success.

The draw for the beautiful handknit afghan which was made by Mrs. Artel Poirier of Green Valley took place with Mrs. Poirier drawing the winning ticket and the lucky winner was a young seven-year-old Dunvegan lad in the person of Jamie McRae.



HOUSEMAN—BLIMKIE

S/Lt. Richard Houseman and Louise Blimkie were married May 29 in Renfrew, Ont. Louise is the daughter of Mr. and Mrs. Bertrand Blimkie of Renfrew. Rick's parents are Mr. and Mrs. John Houseman of Lochiel. The couple at present resides in London, England, where Rick is studying Naval Architecture at the University College, London. Louise is a recent graduate of St. Lawrence College, Kingston in Business Administration and Data Processing.

Mourned by many

by Marguerite Seger

Mrs. Valentine McDonald passed peacefully in her sleep Friday, November 19 at the residence of her son-in-law and daughter, Mr. and Mrs. Donald A. McPherson, RR4, Alexandria.

She was the former Ida May McDonald and was born January 9, 1891 at Munroe's Mills, a daughter of the late Dan Jim McDonald and his wife, the former Catherine McGillis. She was educated at the area schools.

She was married at St. Raphael's on April 28, 1920 to Valentine McDonald and they farmed in the area for many years. She was predeceased by her husband in 1968. She came to reside with her daughter some 10 years ago, where she has since made her home.

She was a devoted wife, kind and loving mother and grandmother. She possessed many sterling qualities and enjoyed visits from old friends and neighbors. She was a faithful parishioner at St. Raphael's for many years and was an active member of the CWL of the parish. She was ever ready to help in time of need.

Left to mourn the passing of a kind and loving mother are one daughter Mrs. D. A. McPherson (Isobel) of Third of Kenyon; three sons, Ewen McDonald, reeve of Charlottenburgh Township; Francis of Cornwall and Phillip of London, Ontario. There are six grandchildren and two great grandchildren.

She was the last member of her family. She was also predeceased by one son Arnold; five brothers James, Angus, Rod, Phillip, and John A., also by three sisters Mrs. Mary Catherine McPhail, Mrs. Donald Edward MacPhee (Mary Frances) and Sister Donald (Flora Ann).

Members of St. Finnan's CWL called in a body to recite prayers at the Morris Funeral Home on Sunday afternoon.

The funeral was held on Monday, November 22 in St. Raphael's Church where the mass was celebrated at 11 a.m. Rev. Father Gary Ostler, p.p., officiated, assisted by Msgr. D. B. McDougald, rector of St. Finnan's.

Readings were by Laurie McDougald and Bob Marentette.

The pallbearers were: Stanley Bradley, Allan McPhail, Donald G. MacDonald, Donald J. MacPhee, Ewen Kennedy and Cuthbert MacDonald.

Burial was in the family plot in St. Raphael's Cemetery where Father Ostler read the graveside prayers.

Relatives and friends attended from Alexandria, Cornwall, Montreal, Ottawa, London, St. Andrews West and many other area points.

Donihee is guest

"Growing Old Gracefully" was the topic of a most informative and humorous talk delivered by Dorothy Donihee at the November meeting of the Diocesan Council of the CWL held at St. Andrews on Tuesday evening, November 16.

Prior to the meeting, almost 100 members assisted at the Holy Sacrifice of the Mass celebrated by Rev. Thomas Villeneuve. Rev. Fathers M. J. O'Brien and John Donihee were also in the sanctuary.

During his homily Father Villeneuve reminded all of our duty to our fellow man.

Mrs. Marion Haramis, diocesan president, welcomed all present and Rev. Donihee extended his welcome also, from St. Andrews Parish. During lunch Mrs. Gertrude MacDonald of St. Andrews, prepared a series of slides highlighting scenes from various functions attended by members of the CWL throughout the last three years.

Mrs. Gwen Morris introduced the guest speaker and Theresa Quinn expressed the appreciation of all present to Dorothy Donihee with the presentation of a small gift.

Wed 40 years

Forty years ago Mr. and Mrs. Baptiste Menard (nee Annette Seguin) were united in marriage at Glen Nevis by the Rev. A. L. Cameron of St. Margaret of Scotland Parish Church.

On Friday evening, November 12, family and friends gave a surprise party at their home to celebrate that event and to honor Mr. and Mrs. Baptiste Menard on their 40th anniversary.

The couple were the recipients of lovely gifts along with the heartfelt good wishes of everyone present and the unanimous hope that all would meet with them on their "Golden Anniversary."

Died at age 72

by Marguerite Seger

Mrs. Aurore Boisvenue of 273 Main Street South, Alexandria, died at the Cornwall General Hospital on Thursday, November 18, age 77. She had been in failing health for many years.

She was the former Aurore Lafleur, daughter of the late Zephir Lafleur and his late wife the former Azilda Cloutier. She was born on January 29, 1905 at Mount Laurier, Quebec. She was married there in 1927 to Cyrille Boisvenue. The family moved to Alexandria 50 years ago where they have since resided.

Left to mourn the passing of a beloved wife, kind and loving mother and grandmother are her husband, Cyrille, three sons and two daughters, Jean Marie and Rheal both of Alexandria, Rolland of Ottawa; Mrs. Gerry Dextras (Carmen) and Mrs. Raymond Bigras (Vivianne) both of Ottawa. There are seven grandchildren and two great grandchildren. She was the last member of her family.

The funeral was held on Friday, November 19 at Sacred Heart Church at 11 a.m. Rev. Roger Desrosiers, p.p., was the celebrant of the mass. Mrs. Laurent Crevier was organist while Mrs. Dianne Poirier sang the mass.

The pallbearers were Rheal and Rolland Boisvenue, Raymond Bigras and Gerry Dextras.

Burial took place in the family plot at Sacred Heart Cemetery where Father Desrosiers officiated at the graveside prayers.

Relatives and friends attended from Ottawa, Montreal, Mont Laurier, St. Augustine and Coteau Landing and other area points.



ACHIEVED DEGREE—Gwen Elizabeth Cameron, daughter of Donald and Helen Cameron, Vankleek Hill, has passed examinations to qualify her as a Registered Nurse. She is a graduate of St. Lawrence College, Cornwall, and is presently employed at Cornwall General.

CLEARANCE SALE
ON ALL
TARTANS ON HAND
54" Wide - Reg. $27.50/yd.
NOW $20/yd.



St. Lawrence, MacRae Red, MacDonald Dress, Cape Breton, MacGillivary, Chisholm, Grant Anderson, MacLeod Hunting, Ferguson, Sutherland Old, R.C.A.F., Robinson Red, Napier, MacDonald, Nova Scotia, Royal Stewart, MacIntosh Red, Thompson Hunting, Cameron of Curracht, Blue Culloden, Buchanan, Forbes Dress, Kerr, MacKinnon Red, Ross Red

MacGillivary's Outfitters
315 Clarke Ave., Cornwall Tel. 933-4867
45-3c

CENTENNIAL YEAR: 1882-1982
Atlantic Hotel
The Station, Alexandria
November 22 to 27
Rawkandy
Monday to Thursday
November 29 to December 2
Pat Kelly
Friday and Saturday
December 3 and 4 Brigadoons
Saturday Afternoon
47-1c

PAIX ET FRATERNITÉ
Candidates for the 1983 Alexandria Carnival Queen
All young women, ages 16 to 21, interested in running as a candidate may contact:
Alain Lamarche 525-3151
Raymond Legault 525-1165
Robert Lessard 525-2791
REGISTRATION DEADLINE:
December 6, 1982
NOTE: CARNIVAL DATES
February 5 to 12, 1983
47-1c

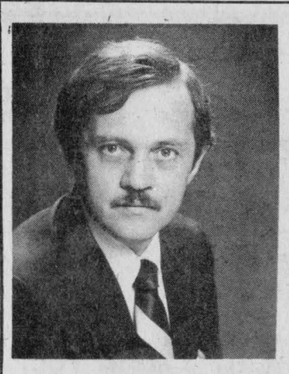



GARY MURREE PAT MURREE
DISABILITY INSURANCE
(especially for the self-employed)
If you become sick or disabled through an accident who will pay your salary?
We at the CANADA LIFE will not only guarantee you an income for as long as you are disabled—if you qualify; but we will also refund 75% of your total premium of ten years tax free if you haven't had the misfortune to make a claim.
For more information please call
Pat or Gary Muree at 525-4225
The Canada Life Assurance Company
Office Hours: Thursday 10 a.m. to 6 p.m.
131 Main St. South, upstairs
47-1c

good things TO EAT... at better prices HERE!
MEAT SPECIALS
Pioneer Bacon ..... 1.69 lb.
Link Sausage ..... 1.49 lb.
Bologna, by the piece .. .65 lb.
Cooked Ham, 175 g . 1.49 lb.
Sliced Pastrami, eye of round ..... 3.19 lb.
Reg. Hamburger ... 1.39 lb.
FREEZER SPECIALS
RED BRAND GRADE A-BEEF
Sides ..... 1.53 lb.
Hinds ..... 1.75 lb.
Loin of Pork
12-15 lbs. ..... 1.59 lb.
Fronts ..... 1.33 lb.
Long Loins ..... 1.99 lb.
Whole Pink Salmon
by the piece ..... 2.69 lb.
All these prices include cutting, wrapping and freezing.
Cutting and deboning will increase price per lb.
GROCERY SPECIALS
Pronto Towels, 2 rolls ..... .99
Mom's Margarine, 2 lb. tub 1.59
Aylmer Tomatoes, 28 oz. ... .99
Hines Ass't Snack Cakes 1.39
Primo Ass't Peas, 14 oz. 2/.89
Joy Liquid, 500 mL 1.09
7-Up, 24 can case 6.99
LANCASTER DISCOUNT FOODS LTD.
Lorne Leblanc, Prop.
109 Main St., Lancaster Tel. 347-2868

We Specialize in WOMEN'S WIGS & MEN'S HAIR PIECES
claire roger
Hair Care Centre
For more information call
932-0503
1143 Pitt St.
44-4c



PRE-CHRISTMAS SPECIALS
Yes! We're open every night till 8 p.m. except Saturday (Friday till 9 p.m.)



LADIES' DRESSES
one group
1/2 PRICE



LADIES' JACKETS
Winter Outerwear
one group
1/2 PRICE

LADIES' COATS
from 15% and up to 50% OFF





MEN'S SHIRTS
S - M - L
one group
sport shirts
1/2 PRICE



MEN'S PULLOVERS SWEATERS
one group
1/2 PRICE



FOOTWEAR
Ladies' Fashions
Boots
UP TO
1/2 PRICE



WATCHES
children's characters
Digital Watches
ONLY
$6.97
men's, ladies from $7.97

CHILDREN'S CLOTHING
size 1 to 6X
one group
1/2 PRICE



Many Gifts - Items Reduced - Drop In
SHOP AFTER DINNER - WE'RE OPEN
MENARD FAIRWAY CENTRE LTD.
Alexandria, Ont. Tel. 525-2207
47-1c

News from Martintown

GOLDEN ANNIVERSARY

Mr. and Mrs. Hartley Dupuis celebrated their 50th wedding anniversary on Saturday. A mass was celebrated at St. William's Parish and a luncheon party was held in their honor by their family at the Martintown Community Centre. One hundred and fifty guests were present for the happy occasion.

Mr. and Mrs. Dupuis were married on November 23, 1932 at St. Mary's Parish, Williamstown, Ont., by Rev. Father Alex MacDonald.

Norman Kinloch was best man and Ellen Ann was given in marriage by her father John Archie MacDonald. The couple have one daughter (Leona) Mrs. Leo Aubin and 10 grandchildren who were all present.

At the anniversary mass, Clara MacLeod played the wedding march on the organ when the couple arrived and a solo "The Greatest Gift" was sung by their granddaughter June Prosser.

Another song was sung by granddaughters Diane and Susan Aubin and June Prosser accompanied on guitars by Scott Prosser and granddaughter Linda Cadieux.

Grandsons Barrie and Darrell Aubin assisted Father Laurier Rivet during the mass.

Mr. and Mrs. Dupuis received several telegrams, cards and gifts to mark the occasion, including congratulations from Governor General Ed Schreyer, Prime Minister Trudeau, Honorable Ed Lumley, MP, Reeve Ewen MacDonald presented congratulations from the Township of Charlottenburgh and a plaque from the Provincial government was presented by Osie Villeneuve, MPP for Stormont, Dundas and Glengarry. Roses were presented by their daughter, Leona and her husband Leo Aubin, their 10 grandchildren and five god-children. An anniversary cake was beautifully decorated by Debra Prieur for the occasion.

During the evening guests were entertained by the Aubin family and friends with music, tap and Highland dancing.

Sam McLeod, Donald Thomson and Rene Amelotte offered con gratulations. Guests from a distance were Mrs. Hazel MacDonald and Marilyn MacDonald from Ottawa, Mr. and Mrs. Lucien Roy, Montreal, Mr. and Mrs. Al Prosser, Morrisburg, and Nolan McMillan from Toronto. Friends were also present from Lancaster, Cornwall, Bainsville, Alexandria, Ingleside and Green Valley.

EXPRESSES THANKS

Dawn Blackadder, chairperson for the CNIB in our area is more than pleased with the co-operation and support received in the Martintown district.

Mrs. Blackadder notes that $1,016.50 has been collected and would like to thank all canvassers and everyone for their generous donations to this organization which helps so many.

WOMEN'S INSTITUTE MEMBERS HEAR PSYCHOMETRIST

Diane Latreille, psychometrist, from the Psychology department at the Cornwall General Hospital speaking on "Coping with Stress" at the WI evening meeting said "Everyone experiences stress at one time or another."

It is how we cope with situations. To be able to laugh at ourselves is one way to overcome stress. Without stress, life would be very boring. She also said not to depend on one pillar to balance our lives for when something happens to that pillar, we fall. We should have several pillars, such as our family, friends, church, work and hobbies to turn to for support if one is lost.

Jan Buckland, convener of Education and Cultural Activities expressed our appreciation and thanks to Miss Latreille and presented her with a plant.

ROLL CALL

The roll call, a way to avoid stress, was answered by 21 members. Several answered with taking time for one's self, reading a good book, rest, a quiet walk and listening to relaxing music.

WELCOMES VISITORS

President Sylvia Thomson welcomed 10 visitors and presented Ellen Ann Dupuis with a corsage in honor of her 50th wedding anniversary. The minutes of the October meeting were read and the financial statement given.

LETTER FROM MPP

Correspondence included a letter from Osie Villeneuve MPP for Stormont, Dundas and Glengarry, concerning the closure of St. Lawrence Regional Centre in Brockville. In his reply, he believed that only part of the centre was to be closed.

A thank you card was read from Karen Lauzon who had received a silver tray from the WI when she received 4-H Provincial honors.

FLOAT IN PARADE

It was decided to enter a float in the Santa Claus Parade in Martintown on December 11. Four members offered to purchase a Christmas gift for shutins from the WI.

THANK 4-H LEADERS

Peggi Birch and Terry Reid, leaders of the 4-H Club, More Outdoor Living, were thanked for their excellent leadership and time spent on this club.

DELEGATES REPORT

Helen MacMillan and Grace Kinloch, delegates to the Ottawa Area Convention gave an interesting and informative report. A quiz on breeds of dogs was presented by Onagh Ross and was won by Linda Prichard.

CHRISTMAS MEETING

The Christmas meeting will be held on December 16 at 8 p.m. in the Presbyterian Church Hall. The program will be pot luck and roll call—a gift for a nursing home and your secret friend.

A social hour followed and lunch was served by hostesses, Susan Clark, Johanna Van Loon, Charlotte Samson and Sandy Wood.

On behalf of the WI, Eileen Johnston thanked the hostesses for the delicious lunch and welcomed the guests to attend future meetings.

INVITATION TO TEA AND BAZAAR

Here is a special invitation to attend a Christmas Tea and Bazaar at Rev. Ross MacDonald's other twin charge, St. Andrew's Presbyterian Church, South Lancaster, on Saturday, November 27 from 2-4 p.m.

SEND SYMPATHY

The community was saddened to learn of the death of Sgt. Donald Garth Buchan, a brother of Stuart Buchan, in the crash of the Canadian Forces Hercules Transport plane near Edmonton, Alberta.

Friends and neighbors send sincere sympathy to the Buchan family.

A Memorial Service will be held on Sunday, November 28 at 2 p.m. at St. Andrew's Presbyterian Church, Martintown.

CROCHET AND KNITTING CLASSES

Martintown Seniors and their friends are learning to either crochet or knit each Wednesday afternoon, 1:30 to 3:30 p.m. at the Martintown Recreation Centre.

Volunteer teachers are Mrs. Deirdre MacDonald and Mary Jo McLeod who are doing a great job.

Ladies who are taking crochet are hoping to make enough "granny squares" to be made into an afghan. Hopefully this afghan will be completed in time for the December Santa Claus parade, at which time it will be raffled, proceeds going toward the upkeep of the Recreation Centre.

Interested in learning crochet or knitting? You are welcome to join the group.

Keep in mind the next Good Timers Euchre at the Recreation Centre—Thursday evening, Dec. 2, 8 p.m.

ATTENDS ROYAL WINTER FAIR

Among several people from the area attending the Royal Winter Fair in Toronto were Mr. and Mrs. Campbell Murray and son Dale and daughter Susan. They all attended the Holstein show on Wednesday.

D. Clinton Murray, Glen Falloch, spent a few days at the Fair.

Mr. and Mrs. Wallace McIntosh travelled by bus and spent a few days in Toronto at the Royal.

Mr. and Mrs. Marland Murray spent several days at the Royal and attended the Holstein show.

Mr. and Mrs. Ray Howes also made the trip to the Royal Winter Fair.

VISITS MOTHER

Mr. and Mrs. Ray Ramsay, Jason and Tina, travelled to Mississauga to visit Mrs. Ramsay's mother, Mrs. Lil Fox for a few days before she left to spend the winter months in Florida.

NEW FIRE CHIEF FOR MARTINTOWN

On December 1, Gerry McPhail will be the new Fire Chief of the Martintown Fire Department and Brian Flaro will be deputy.

This past summer members of the department purchased a used water truck from Cornwall Township with their personal money. They did their own repair work and a body job with money raised from several car washes and a successful ball tournament. Sincere thanks to Roch Desjardins for temporary storage at his garage until permanent space is available. Other purchases include a small quantity of tools and some salvage equipment.

In October some members travelled to Cornwall to play floor hockey against The Blue Chargers, a group of mentally handicapped young people. At that time a donation of $100 was given from the department and Wayne Flaro personally donated another $100 that he received for umpiring the ball tournament in August.

The Fire Department is looking forward to showing off their new truck in the Santa Claus Parade on December 11. They will also be providing the candy and the Santa Claus float.

On December 4, they will be holding a Christmas dance at the Martintown Recreation Centre with the Cornwall Police Band—dancing from 9 p.m. to 1 a.m, prizes and lunch.

ATTENDS 4-H LEADERS CONFERENCE

Jan Buckland was chosen as one of the 4-H leaders from Glengarry to attend the three-day 4-H Leaders Homemaking Provincial Conference in Toronto at the Holiday Inn. The Honorable Pauline McGibbon was one of the conference guest speakers.

The 4-H leaders also attended the Royal Winter Fair during their stay in Toronto.

E.T.s ARRIVE AT FARM

Five embryo transplants, four heifers and one bull were born at Murrayholm Farms six weeks ago. Campbell Murray is pleased they are doing well, two which resemble the dam and the others the sire, "A Nelacres Johanna Senator".

The dam, Murrayholm Lady Charity, third generation of V.G. is a descendant from a Holstein, Seaway Valley Lady Peters, purchased as a heifer from Wilfred Seguin of Martintown 19 years ago that later classified Excellent. There are six Very Good cows still living that come from the Lady Peters family.

The Murrays are looking forward to another five Senator E.T.s in January from the same cow and Lady Charity is expecting her own Senator calf in February.

MARTINTOWN RECREATION COMMITTEE UPDATE

On December 11, Santa Claus comes to Martintown when the M.R.C. and the Maritntown Fire Department present the annual Santa Claus Parade starting at 11 a.m. from the Public School.

On December 13 at 8 p.m. the M.R.C. are holding a Turkey Bingo at the Recreation Centre.

The M.R.C. are also planning a New Year's Eve Dance followed by a Buffet on December 31 at the Recreation Centre.

Music will be by Joe McCool and Grace Veld Kamp. Tickets must be purchased in advance from M.R.C. members or James McLeod 528-4363.

PUBLIC SCHOOL NEWS

Parent-teacher interviews will be held on Thursday, November 25 from 9 a.m. to 4 p.m.

On Thursday morning December 2, Grades 1 to 4 will be travelling to Cornwall to view the play "Beauty and the Beast".

On Friday, December 20 at 7:30 p.m. the students will be presenting their Christmas Concert in the gym. Families and friends are sincerely welcome to attend.

New additions to the teaching staff in September were Mrs. Emily Madsen teaching French in Grades 1 to 8, Mrs. Louise Page with kindergarten French and Mrs. Arlene Munro with kindergarten English.

After teaching for over 25 years at the M.P.S., Mrs. June MacGregor will be retiring at the end of December, 1982. The Community is sorry to lose this teacher who was always so dedicated to her profession.

We wish her a happy retirement and all the best in the future.

LETS SURPRISE SANDILANDS

On Friday, December 17 the Windsor Spitfires will be playing the Ottawa 67s in Ottawa.

That night, Neil Sandilands, Windsor's big defenceman and first draft from Char-Lan Minor Hockey will be playing his closest game to his home town, Williamstown.

Windsor does not play the Cornwall Royals until January so why not make a trip to Ottawa and support this young hockey player.

A bus has been booked by the Martintown Recreation Committee to travel from Williamstown and Martintown to Ottawa that night and a block of tickets have been reserved behind the Windsor Team bench.

Friends and fans interested in making this trip and supporting our first player to make the O.H.A. are asked to contact Donald Thomson, Martintown, 528-4578 or John Chafee, Williamstown, 347-3650.

Reservations must be confirmed by December 10, 1982.

W.M.S. MEETING

Remembrance was the theme of the November meeting of the W.M.S. of St. Andrew's Presbyterian Church, Martintown, held in the Church.

God Save the Queen was sung, followed by the reading of verses containing the word "remembrance".

The minutes were read and approved. Members reported 15 visits and 11 cards to sick and shut-ins. Mrs. Dawn Blackadder gave the treasurer's report. A nominating committee was appointed. The offering was received and dedicated.

Mrs. Helen McMilland and Mrs. Mora MacGregor reported on a meeting held in Avonmore to make tentative plans for celebrating the hundredth anniversary of Glengarry Presbyterial. The Presbyterial was organized in 1883 in Gordon Church, St. Elmo.

Mrs. Eileen Johnston conducted the worship service consisting of hymns, a scripture reading, poems and readings carrying out the Remembrance Day theme. Those participating were Mrs. Myrtle Christie, Mrs. Jessie Cooper, Mrs. Helen Ferguson and Miss Mae Munro. A moment of silence was observed followed by O Canada and the Lord's Prayer.

PERSONALS

Marlene and Don Werry and their son Scott from Angus, Ont., spent the weekend with Mrs. Werry's parents, Sam and Penny McLeod.

Mrs. Hazel MacDonald and Marilyn MacDonald, Ottawa, spent several days with Mr. and Mrs. Angus MacDonald.

Miss Marjorie McMartin had as guests recently, Bertha McKenzie and Agnes Carmichael from Montreal, Quebec.

Nolan McMillan, Toronto, spent the weekend with Mr. and Mrs. Alex McMillan.

PENNSYLVANIA TOUR

Donna Lee Thomson, who is a second year student at KCAT, Kemptville, has returned from a five day college trip to the State of Pennsylvania and New Jersey. All senior students enrolled in the agriculture course made the bus trip.

They visited dairy farms, a turkey ranch, a deer ranch, and travelled the Mennonite area. The students also had a meal at a restaurant that served Mennonite food which was delicious.

Keep Canada Beautiful... Pitch-In

case
INDUSTRIAL OR AGRICULTURAL
MARLEAU GARAGE
SALES and SERVICE
Sales Representative
Nelson Menard, 524-5783
St. Bernardin, Ont. Tel. 678-2033



Alexandria
Arts & Crafts Show
Nov. 26 - 27 - 28
Priest's Mill
RESTAURANT
(Banquet Hall)
Various demonstrations will be held.
Come and Watch and Learn
From our Artists and Crafts People
While they Demonstrate Their Talents
Open Friday 4-10 p.m., Saturday 12-10 p.m., Sunday 12-5 p.m.
47-1c

HAZEN MELDRUM LIMITED
ONTARIO LAND SURVEYORS
Cornwall Office: Hazen Meldrum, N.S.L.S., O.L.S. Tel. 932-8124
Winchester Office: W. J. Johnston, O.L.S. Tel. 774-2414
Alexandria Office: 9 Main Street N. Denis Dutrisac, B.Sc., O.L.S. Tel. 525-3444
12-tf

We Care
Complete TIRE SERVICE
Distributors For
PIRELLI
MICHELIN
B.F.Goodrich
GUINDON TIRE SERVICE
Cornwall 933-6763
Apple Hill 1-800-267-7191

Ottawa Hotel
Alexandria
MONDAY TO FRIDAY
4 GO-GO DANCERS
3 p.m. to 1 a.m.
SATURDAY - BANDS THIS WEEK
RON PERKINS AND ELAINE
3 to 6 p.m. and 9 p.m. to 1 a.m.
SATURDAY MATINEE

XMAS Is Coming
CS201
FREE FLASH
w/purchase of FX-D quartz
Only While They Last
Quantities Limited



$279
Thompson PHOTOGRAPHY
41 Main Street ALEXANDRIA
47-1c

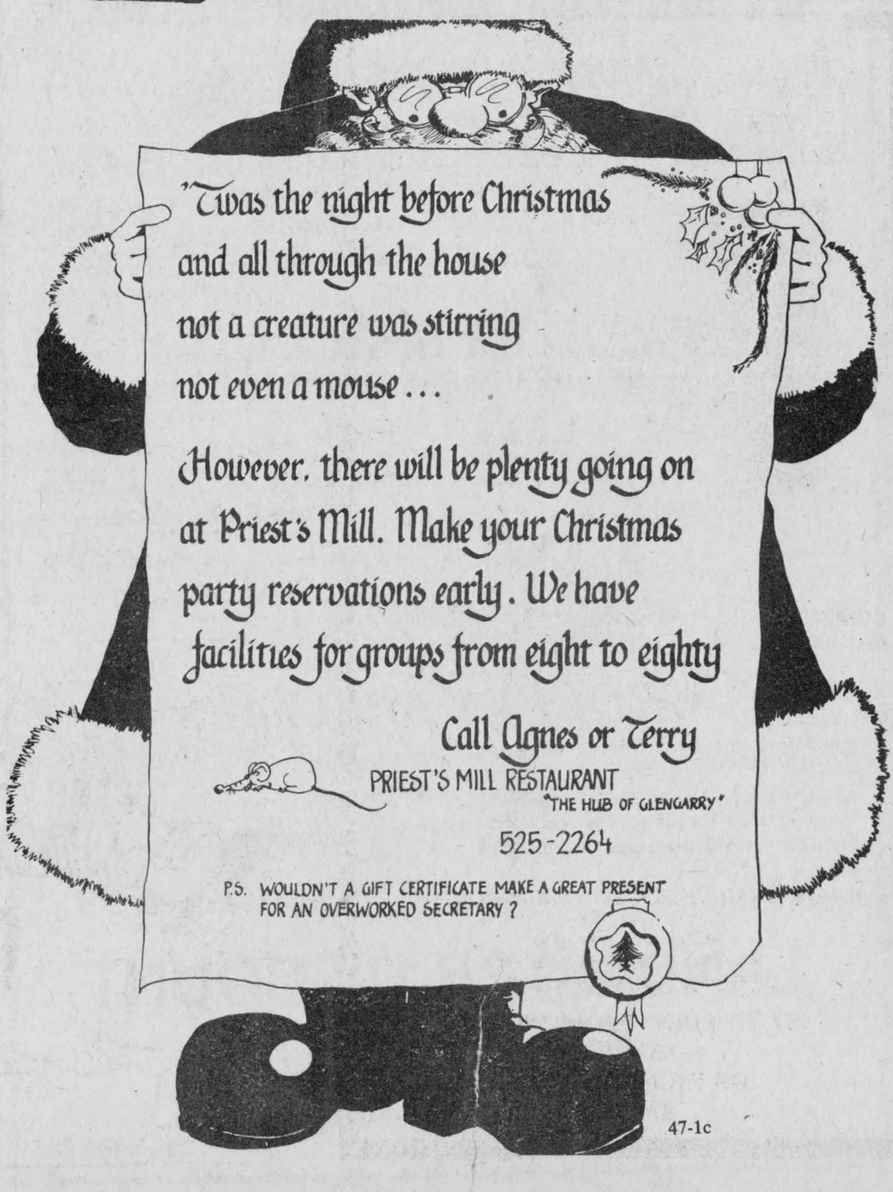

47-1c

GLENGARRY MEAT PACKING
ABATTOIR
North Lancaster, Ont. 347-2775
Custom Slaughtering — Cutting, Wrapping and Freezing — Beef, Pork and Poultry
Sides of young pork grain fed ..... 1.09 per lb.
85% Lean Hamburger ..... 1.39 per lb.
Sides of Local Beef ungraded ..... 1.09 per lb.
3-4½ lb. Chickens ... .95 per lb
Homemade Sausages - Pork and Beef
$1.39 per lb. and $1.19 per lb. for 10 lb. box
Freshly Frozen Cod ..... 2.75 lb.
Freshly Frozen Turbot ... 2.89 lb.
Pork Loin, 12 to 14 lb. avg. ..... 1.59 lb.
Cutting and Boning will increase price per lb.
These prices include cutting, wrapping and freezing
P.S. No charge on beef slaughtering if cut and wrapped at our plant
Transportation available on request.

Many honored at Glengarry 4-H Banquet

Numerous people were honored at the Glengarry 4-H banquet held Friday at the Bonnie Glen.

The Canadian Council on 4-H Clubs awards five, 10 and 15-year certificates tc 4-H leaders who give leadership and service to Glengarry County.

Jean-Denis Methot, Glengarry's assistant agricultural representative, presented Peter Van Sleeuwen, leader of the Glengarry Senior Calf Club, with his certificate for five years of voluntary service.

The Ontario Ministry of Agriculture and Food provides each first year leader with a 4-H leaders' pin. Receiving their pins were: Ronald Eamer and Robert Rothgeb, both leaders of the Glengarry Horse Club; Gilles Joanette, Glen Robertson Community Club; Michael Schach, leader of the Glengarry Sheep Club; Donald Thomson, leader of the Glengarry Senior Calf Club; Kim Topp, leader of the Lochiel Junior Calf Club; Gary Vallance, leader of the Glengarry Tractor Club, and Casey Van Der Burg, leader of the Lancaster Junior Calf Club.

Each year senior members have the option of becoming a "Junior Leader" in a club other than the one in which they elect to take their project. As well as being very popular with the club members, these young people prove to be a great help to our leaders.

Manson Barton made a presentation to Anna Akkermans, who assisted him in the Kenyon Junior Calf Club.

The OMAF makes available certificates of achievement which are awarded to 4-H members upon the completion of six, 12 and 18 projects.

Mr. Methot made these presentations:

For 12 projects: Ewen MacDonald, completing 12 projects; Sandra MacLeod also completing 12 projects.

For six projects: Anna Akkermans, completing six projects; Audrey MacDonald, completing seven projects; Warren MacIntosh, completing seven projects; Sharon MacRae, completing six projects.

Casey Van Der Burg made the presentations of plaques and year plates to the members from Lancaster Township.

All 4-H members, who have completed projects, received an envelope containing a plaque if they are a first year member or a year plate for members who have been in the program for more than one year.

The envelope also contained their club book, a point system sheet indicating their standing in the club, monies from Maxville Fair, judging day, achievement day, the Central Canada Exhibition and the Ottawa Winter Fair as well as an Awards Night Program for each family.

Receiving plaques were: Claire Carriere, Andrew Condie, Denise Dorie, Vanessa McKiel, Angela Osborne, Briony Peachey, Jan Peachey and Deborah Preston.

Receiving year plates were: Neil Cameron, Suzanne Dorie, Anne Ferguson, Sharon MacRae, Glenn McKay, Kim McRae, Tracey McRae, Stephanie Osborne, Iggie Peters, Sandy Peters and Peter Van Der Burg.

Eastern Breeders' Incorporated donated awards to the 4-H Club members with at least three years experience and who have shown consistency and outstanding 4-H calf club participation, including attendance and project report completions.

Charles Osborne presented free service certificates to this year's winners, Anna Akkermans and Allistair Cumming.

Anna has been a 4-H member for five years and has completed six projects during that time.

Allistair has been a 4-H member for six years and has completed seven projects.

The 1982 Glengarry County Dairy Princess, Shannon Kennedy, was present.

Shannon competed for her crown at the Williamstown Fair in August and was chosen Dairy Princess over three other contestants.

Joe Krol presented the plaques and year plates to the members from Charlottenburgh Township:

Receiving plaques were Mark Gibson, Scott Moffatt, Andrew Page and Judy Van Loon.

Receiving year plates were Allistair Cumming, Christopher Eamer, Stephanie Eamer, Andrew Emard, Fiona MacDonell, Cindy Page, Alliston Pasco, Tommy Pasco, Tracy Van Loon and Rosemary Van Rooi.

Mr. and Mrs. John Hampson of Dalkeith donated the Hampson Shield and Award which was presented to the Champion Beef Showman at the County Achievement Day.

As the Hampsons were unable to attend the banquet, Mr. Methot presented the awards on their behalf to the 1982 recipient, Jennifer Gowland.

Jennifer was the Champion Beef Showman at the 1982 Achievement Day as well.

The Gerard Smits challenge trophy and award are presented to the Grand Champion Horse Club Showman at the Horse Club Achievement Day. Mr. Smits presented these awards to Stephanie Eamer.



WINNING WAYS—In addition to the certificate of achievement for completing six 4-H projects, Sharon McRae shared the Ottawa Citizen $300 award with Ewen MacDonald who is currently attending university. Sharon is the daughter of Robert and Gwelda MacRae of Lancaster and Ewen is the son of Campbell and Gretta MacDonald of Dalkeith.

Staff Photo—Anna Margaret MacDonald

The Royal Bank silver tray is awarded to the Grand Champion Holstein Calf at the County Achievement Day. This award was presented by Mel Roy, manager of the Alexandria Branch of the Royal Bank of Canada, to the 1982 winner, Kirsty MacLeod.

Paul Webb, owner of the Glencairn Polled Hereford Farm, made available for the first time this year a trophy for the Champion 4-H Beef Heifer. He presented the award to Andrew Emard.

Glengarry County was fortunate to have one of its 4-H members selected to attend the U.S. National Dairy Conference and World Dairy Expo held in Madison, Wisconsin.

Each county in Eastern Ontario was asked to nominate a deserving member. From these nominations four delegates were selected after being interviewed in Kemptville. Glengarry's delegate was Allistair Cumming.

Lyle Howes presented plaques and year plates to the members from Kenyon Township.

Receiving plaques were William Akkermans, Cathy Arkinstall, Philida Flockton, Mary MacMaster, John McIntosh, Andre Roy and Sonia Villeneuve.

Receiving year plates were Anna Akkermans, Allison Arkinstall, Thomas Bill, Jennifer Gowland, Dean MacIntosh, Warren MacIntosh, Ian Vallance, Martine Vallee and Paul Villeneuve.

The Bank of Montreal awards a trophy to the winners in each Horse Club Showmanship Class at Achievement Day.

David Leeds, manager of the Bank of Montreal in Lancaster, made these presentations to the 1982 winners: First year members class, Vanessa McKiel; Three and four-year member class, Stephanie Eamer.

The United Co-Operatives of Ontario awards trophies to the winners of each 4-H Dairy Calf Showmanship Class at the County Achievement Day. These trophies are awarded by the Alexandria Branch of the Co-Op. Peter Van Sleeuwen, manager of the Alexandria Branch and leader of the Glengarry Senior Calf Club, made these presentations:

Charlottenburgh and Lancaster Senior Showmanship Class, Rosemary Van Rooi; Kenyon and Lochiel Senior Showmanship Class, Sandra MacLeod; Lochiel Junior Showmanship Class, Sheila Kennedy; Lancaster Junior Showmanship Class, Peter Van Der Burg.

The Lancaster Legion, Branch 544, makes available the Claude Nunney Award for the Champion 4-H Ayrshire Calf at our County Achievement Day. The member receiving the award, Alain Marleau, was unable to attend. This award was presented to him by a representative of the Lancaster Legion at Achievement Day.

The CNE Shield is awarded to the novice with high aggregate score at the County Judging Competition. Each year Glengarry and Stormont Counties hold their judging competition jointly.

Gail Kronwald made this presentation to the 1982 winner, Cathy Arkinstall.

The R. S. Wightman trophy and award are presented to the contestant with the highest aggregate score in the senior division of the County Judging Competition.

Cheryl Wightman presented these awards to this year's winner, Ewen MacDonald.

Ewen was unable to be at the banquet as he was attending Windsor University enrolled in his first year of electrical engineering. Audrey accepted these awards on Ewen's behalf.

Gary Vallance of V&H Equipment, Lancaster, donates prize money to the first, second and third placings at the Glengarry Tractor Club Achievement Day.

Contestants are timed while driving a specially laid-out course as well as being judged on their driving ability. Mr. Vallance made the presentations to our skillful tractor drivers: first place, Tommy Pasco; second place, Carl Mader, and third place, Iggie Peters.

Kim Topp presented the Lochiel Township plaques and year plates.

Receiving plaques were: Richard Couture, Marcel Dicaire, Stephen Fraser, Lorna Howes, Mario Imbeault, Francois Jeaurond, Simon Jeaurond, Yves Joanette, Daniel Massie, Kim McNaughton, Michelle Paquette, Denis Piche, James Rice and Sebastien Van Nooten.

Receiving year plates were: Elizabeth Crooks, Andrew Fraser, Stephanie Gagnon, Kathy Howes, Colleen Kennedy, Sheila Kennedy, Stacey Kronwald, Audrey MacDonald, Ewen MacDonald, Kevin MacGillivray, Bonnie MacLeod, Campbell MacLeod, Kirsty MacLeod, Sandra MacLeod, David MacPherson, Jane MacPherson, Scott MacPherson, Lyndon McNaughton, Wendy McNaughton, Kelly Olson and Connie Vanderbyl.

The Grand Champion Dairy Showman at our County Achievement Day receives the Lions' Club of Alexandria trophy and award.

On behalf of the Lions' Club of Alexandria, Shannon Kennedy presented these awards. This year's winner again was Sandra MacLeod.

This was Sandra's fifth year as recipient of this award. As Sandra is attending University of Guelph working towards a Bachelor of Science degree in Agriculture, she was unable to attend the banquet. Mrs. MacLeod accepted these awards on her daughter's behalf.

The Glengarry Leaders' Association Awards are presented to the members who have achieved the highest points in their respective clubs.

Members are allotted points on the basis of their performance throughout the 4-H year.

Robert MacDonald, president of the Leaders' Association, presented these awards.

Winner in the Kenyon Junior Calf Club, Paul Villeneuve; winner in the Lancaster Junior Calf Club, Suzanne Dorie; winner in the Lochiel Junior Calf Club, Elizabeth Crooks; winner in the Glengarry Senior Calf Club, Anna Akkermans; winner in the Glengarry Beef Club, Jennifer Gowland; winner in the Glengarry Farm Management Club, Kathy Howes; winner in the Glengarry Sheep Club, Suzanne Dorie; winner in the Glengarry Tractor Club, Tommy Pasco; winner in the Glengarry Maple Syrup Club, Warren MacIntosh; winner in the Glen Robertson Community Club, Daniel Massie, and winner int he Glengarry Horse Club, Stephanie Eamer.

The George Croll Citizenship trophy and award is presented annually to the outstanding all-round 4-H member.

This is awarded on the basis of at least four years successful 4-H Club work, total club participation, citizenship, leadership abilities and proficiency in the Club project completions.

This award may be won only once by a 4-H Agricultural Club members. The members considered for this award were Stephanie Fraser, Warren MacIntosh and Allistair Cumming. Mr. and Mrs. Croll were unable to attend but asked that Mrs. Stewart make the presentation on their behalf to the 1982 winner, Warren MacIntosh.

The Ottawa Citizen provides an award of $300 to the 4-H Agricultural Program.

The award is based on at least five years participation in the 4-H Program and it is suggested it be used to further education beyond the high school level, or towards the purchase of a purebred calf, horse or gilt of the breed of the winner's choice.

The winner is selected on the basis of active participation in 4-H Club activities, project completions and demonstrated ability. Due to the fact that Glengarry County has so many outstanding 4-H members the selection is very difficult, so this year the selection committee decided the selection should be awarded to two 4-H members. Therefore, each member received $150. The members considered for the award were Sharon MacRae, Allistair Cumming, Ewen MacDonald, Rosemary Van Rooi and Anna Akkermans.

Chuck Daly presented these Ottawa Citizen awards to Ewen MacDonald, Dalkeith and Sharon MacRae, Lancaster.

I. R. BELL & SON
Scrap Metal, Batteries
Radiators, Copper, Brass and Steel
Top Price Paid
Isadore Bell
Tel. 933-1119
3000 Copeland St.
Cornwall, Ont.
23-tf

To all our Scots friends
And those who wish they were
Happy St. Andrew's Day
Tuesday, November 30
ST. ANDREW'S SPECIAL
HEATHER
$2 per bunch
GLENGARRY
FLOWERS & GIFTS
43 Main St. S., Alexandria
Tel. 525-1660
47-1c

Alexandria Hotel
Glengarry's Entertainment Centre
Thursday, Friday and Saturday
November 25, 26 and 27
KOMBACH
Starting Next Week
ECHO
SGT. PEPPER'S - DOWNSTAIRS
GO-GO DANCERS
from Monday to Saturday
Businessman's Lunch
from 11 a.m. to 8 p.m.
OPEN SUNDAY
Music by Kombach
47-1c

"SERVING GLENGARRY AND AREA"
Ralph's
Automatic Transmission Specialist
Free Estimates and Diagnosis
2 miles east of McCrimmon on Lochinvar Road
Tel. 613-525-3194
44-tf

HIGGINSON
Farm Supplies Ltd.
Farm & Consumer Products
Sales Manager: Lyle Miller
Parts Manager: Bob Periard
18-tf
Box 280 Maxville, Ont. 613-527-3126

THE SUNWORKS
RENEWABLE ENERGY CENTRE

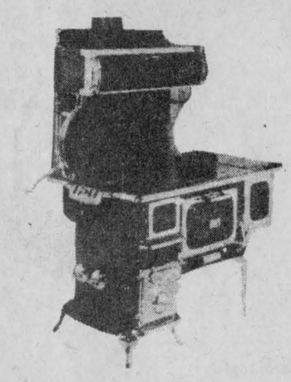

- Lakewood
- Old Timer
- Klondike
- Jotul
- Morso
- Kingsman
- Kresno
- Findley
- Triumph

FINDLAY OVAL COOKSTOVE

COMING SOON: "The Heritage", a side draft stove, best efficiency.

"Blanchard" Stoves and Furnaces

All stoves we sell have CSA approval and are eligible for **50% rebates.**

NOTE: Some specials left on last year's stock.

Also Chimneys and Accessories
Come see us for all your wood heating needs
We install and deliver

NOW OPEN UNDER NEW MANAGEMENT

Open: Tues. 9:30 - 5:30
Wed. 9:30 - 5:30, Thurs. 9:30 - 9:00
Fri. 9:30 - 9:00, Sat. 9:30 - 5:30

257 WILLIAM, HAWKESBURY
632-0456
OR RICHARD KERR
874-2293
47-1c

The Wool Shop
8TH CONC. CHARLOTTENBURGH
KAY SONNE 525-2428
Time to start knitting for Christmas!

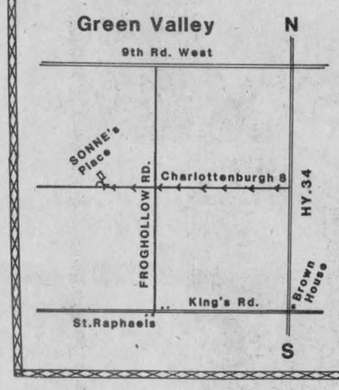

Mary Maxim
& Beehive Yarn
English Smocking
Supplies
Leather Craft
Supplies
47-1c

75th
ANNIVERSARY
of the foundation of
PRECIOUS BLOOD
PARISH
1907-1982 *Ciad Mile Failte* *1907-1982*
Concelebrated Mass by their Excellencies
Bishop E. LaRocque D.D., Bishop R. Brodeur, D.D.
and priests of the diocese of Alexandria-Cornwall
To be held at 5 p.m., Tuesday, Nov. 30
with the Choir of the students of
Sacred Heart Juniorate, Summerstown
with organist and director Brother Laflamme, S.C.
8:30 p.m. Program M.C. - E. Maloney
Sylvester and The Clansmen; Glengarry Violinists
Highland Dancer Myrna MacMillan, Ottawa;
Soloist Jean Paul Lepage; Guitarist Nancy Beaudette,
recording artist, record released "I Believe" and
our special guest Sharon Adams, staff organist
playing the Conn Organ and the Baby Grand
(Piano graciously loaned by Mr. Roy Fawcett, mgr.
of Conn Organs and pianos, Winchester)
Come and celebrate with us
Father Leo and the Parishioners
47-1c



Apple Hill

by Aline Gormley

EVENING SUCCESSFUL

The Recognition evening for volunteers at the Maxville Manor on November 18 was a glowing success. On behalf of the small number of us from Apple Hill who derive much comfort from this association with others we say thank you to Anne Leroux and the whole staff at the Manor for their appreciation and warm reception.

PAINTER WANTED

A request has been launched for able hands to apply paint to the walls of St. Anthony's in preparation for the Christmas Tea on December 12. Urgent? Well, in a sense it is. Your response to this request for a few hours' voluntary work will produce the expected result. The invitation comes from the ladies of the parish who are planning the teas and isn't it always beautiful—and cosy—and even illuminating? Remember it's our Christmas Tea.

SOUVENIRS LEFT

Echoes of the Centennial celebration can still be measured by the acquisition of a few glasses bearing the centennial crest—mugs that carry the imprint of St. Anthony's Church and a good quantity of the memorable Apple Hill book. They are suggested here as suitable holiday gifts of a lasting quality and can be purchased through the committee or by calling me at 527-5692.

SOLD HOME

Mrs. Nalini Vaidya has recently sold her house but will remain in Apple Hill until January. Her new home will be in Ottawa where her three daughters, Neelima, Purnima and Nutan now reside. The new proprietor is from Cornwall, Sabino Rossi, engineer.

Thirteen years ago when the late Dr. Vaidya came to serve this community, the family established contacts that will long be remembered. Nalini had no hesitation in saying she will forever cherish the deep friendships she encountered during these years and wishes to thank everyone for their extended affection. We also have gained considerably from this relationship and wish Nalini and her family every success in the future and look forward to a continued friendship.

TEAM WON

Apple Hill 78s defeated Glen Robertson 11 to 8 last Wednesday November 17. Scoring for Apple Hill 78s were Brent Farrell with five goals, Mike Lapensee with four and Robert Decoste with two. Having won their last three games, the team now places second in the league standings with seven wins and three losses. Their next two games will be played against Green Valley on Wednesday, November 24 at 11 p.m. and on the following Monday against Dunvegan at 8:30 p.m. Both games are played at the Glengarry Sports Palace.



RECEIVED RN — Lynne Lapensee, daughter of Mr. and Mrs. Ted Lapensee of Alexandria has been successful in passing her Registered Nurse's degree examinations. She is a graduate of St. Lawrence College in Cornwall and Glengarry District High School. She is currently employed at Riverdale Hospital in Toronto.

Herve Quesnel dies

An aged and highly respected resident of the Moose Creek area in the person of Herve Quesnel, passed away in the Ottawa General Hospital on Sunday, November 7. He would have celebrated his 91st birthday on November 25. He had been a patient in the Ottawa hospital for two weeks.

Mr. Quesnel was born in the Seventh Concession of Roxborough Township (Moose Creek West) on November 25, 1891, a son of his late parents, Emile Quesnel and his wife, the former Miss Naida Sabourin of Moose Creek.

He was a successful farmer until ill health forced him to retire and he and Mrs. Quesnel came to reside in Moose Creek Village. Three years ago they took up residence in Foyer St. Francaise, Casselman.

He is survived by his wife, the former Marie Anne Perrier, four sons: Jean (John), Fernand, Lucien and Emile, all of Moose Creek; seven daughters: Yvette Sabourin of Moose Creek; Mrs. Adrien Beaudry (Laurette) of Casselman; Mrs. Leo Sabourin (Therese); Mrs. Jeannette Sabourin; Mrs. Marcel Legault (Delores), all of Moose Creek; Mrs. Alban Lalonde (Gertrude) of Gatineau, Que.; Mrs. Viviane Fogarty of Winnipeg. Also surviving are 46 grandchildren and 18 great grandchildren.

On Wednesday, November 10 the funeral was held in Our Lady of Angels Church, Moose Creek, where the service was conducted by Rev. Lucien Lussier of Moose Creek. The Scripture readings were by Miss Jocelyne Legault, granddaughter of the deceased.

Pallbearers were six grandsons: Patrick Quesnel, Claude Quesnel, Alain Legault, Michel Sabourin, Richard Sabourin and Gilles Sabourin.

Interment took place in the Moose Creek Parish Cemetery.

Q: Ever see a fat jogger?

A: Not for long.

PARTICIPACTION®

Dies in Saratoga Springs

A brother of Robert V. Daly of Alexandria, Lester L. Daly, 55, died in Saratoga Hospital, November 10, after a long illness.

Mr. Daly was born on August 30, 1927, in Brooklyn. He resided in Saratoga Springs for 10 years. He was a veteran of World War II and the Korean conflict, serving in the Marines and the Army for a total of 21 years.

Mr. Daly was deputy director of Veterans Affairs in Saratoga Springs and Schenectady from 1972 to 1978.

He was a life member of the Veterans of Foreign Wars (VFW), a member of the Gurtler Brothers Post 420, VFW, Canton, a county council commander of Hudson-Mohawk Counties Council of the VFW and a member of Adirondack Post 70, American Legion. He was a service officer for VFW and American Legion. He was a Past SS, Put Tent 33, Military Order of the Cooties. He was a charter member of the Ballston Spa Lodge 2619, Benevolent Order of Elks and a member of the Society of the First Division.

He was predeceased by his father, Vincent P. Daly and a brother, Ronald J. Daly.

Survivors are: his wife, Corinne B. Daly; a daughter, Kathleen M. Daly both of Saratoga Springs; his mother, Mrs. Marie Daly of Brooklyn; a sister, Mrs. Francis P. (Ann) Harnett of Jersey City, NJ; his brother, Robert V. Daly of Alexandria, seven nieces and six nephews; two grandnieces and two grandnephews.

Service was conducted at 9 a.m. Saturday at the Burke Funeral Home and in St. Clement's Church.

A combined service of the American Legion and VFW was also held at the funeral home at 7:15.

Burial was in St. Peter's Cemetery.

Dunvegan

by Marion L. Loewen
Tel. 527-2284

Quite a few of the area residents attended the tea and bazaar in Maxville United Church on Saturday.

Mrs. D. H. MacIntosh arrived home last week after visiting with her daughter Mora and Bob Cunning in Mississauga. While there Mrs. Cunning took her to Oakville to visit with Mrs. Jim Bradley, formerly from Dunvegan. She also visited with her sister, Mrs. Gretta Mobbs in Islington and other relatives and friends. When she came home, her son Weldon met her in Cornwall, and brought her and her sister Mrs. Jessie MacGillivray of Cornwall home. Mrs. MacGillivray visited for a few days and also accompanied Mrs. MacIntosh to visit with their brother Stanford and Bertie MacCrimmon. Mrs. MacGillivray returned home to Cornwall on Saturday.

Mrs. Ian MacLeod accompanied her daughter Catherine Anne Gauthier to Ottawa on Sunday to visit with Jerry Gauthier at the hospital. We hope you keep on improving Jerry, and will be home before too long.

P.O. BOX 107
GREEN VALLEY, ONT.
K0C 1L0

- TELEVISIONS
- STEREOS
- TOWERS
- ANTENNAS
- ROTORS, ETC.

With 14 years experience
Ladouceur Electronic Service
(LOCATED AT MARCEL TV-FURNITURE LTD.)
ADRIEN LADOUCEUR
BUSINESS (613) 525-3692
RESIDENCE (613) 525-1493

Adrien Menard Electric Inc.
ELECTRIC MOTOR REPAIRS
11 Mill Square Tel. 525-2173
- *Service of water pumps*
- *Repair of Sunbeam cow clippers*
- *Sales of Jacuzzi and Beatty jet pumps*
51-tf

The Clansmen Shop
Specializing in quality imported goods from Ireland & Scotland.
INVEST IN TIMELESS FASHION
LADIES' KILTS from $89.95
100% WOOL SWEATERS
Shetland · Fair Isle
Lambs wool · Aran
Argyle
109 Pitt St. Promenade
937-0475

Give Yourself Better Odds!

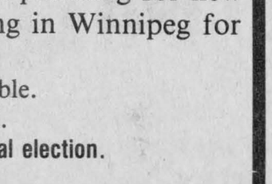

The odds are 1 to 7 that you have high blood pressure that could lead to serious health problems. Usually only a pill a day is enough to control the disease. Give your life a better chance—stay on treatment.
High Blood Pressure
Treat it . . . and live.

PROGRESSIVE CONSERVATIVE PARTY

The annual meeting of the Glengarry-Prescott-Russell Progressive Conservative Federal Association is to be held at

LE SEVILLE RESTAURANT
882 Main St. E., Hawkesbury, Ontario
(opposite Assaly Furniture)

Thursday, December 2, 1982
AT 8 P.M.

We shall be choosing our new executive and planning for new delegates and alternates to represent our riding in Winnipeg for the PC Annual Meeting in January, 1983.
Dinner and refreshments are available.
A guest speaker has been invited.
Let's make our party strong at the next federal election.
Let's prepare now.
— SEE YOU THERE —
47-1c

YEAR END REBATES
FROM
$600
TO $3,000
FINANCING AVAILABLE AT
15 3/4 %
UP TO
48 MONTHS
- Remember -
If what you want is not on the lot
let us know and in
* 48 HOURS *
it will be!
Make us an offer. Odds are we'll accept.
GLENGARRY
MOTOR SALES LTD.
ALEXANDRIA · ONT.
Hwy. 34 South
Tel. 525-1480

EDITORIAL

IT'S OUR OPINION

The Glengarry News

ALEXANDRIA, ONTARIO, WEDNESDAY, NOVEMBER 24, 1982

Government pushing mobiles

Once considered second-class housing, mobile homes are taking on a new image in Canada these days.

Improved construction and government acceptance has helped the industry a great deal.

In fact, according to Canada Mortgage and Housing Corporation, the "more properly called manufactured housing may be the answer to some of our housing needs."

Because they are smaller and mass produced, these houses are less expensive than traditional homes.

Why does the bad image persist?

Part of the reason is the origin of these houses, which descend from the travel trailer industry before World War II.

The trailers were designed for mobility and not for traditional housing looks.

They also gave the impression that residents were transient and, hence, uncommitted to the community.

Today, the manufactured housing industry still suffers somewhat from this image. Visions of untidy patches of roadside land jammed with trailers parked hub to hub still come to mind.

However, it is a fact that more than 95 per cent of the manufactured houses sold today never move from the sites of their first installation.

CMHC is touting these manufactured homes as the wave of the future and has prepared a book, Planning for Mobile Homes.

The publication recommends methods for the installation of manufactured housing as well as promotes a general improvement in the site planning of manufactured housing developments.

According to CMHC spokesman John Archer, "the manufactured housing industry has made some big strides in gaining public acceptance for their products in recent years," and "the quality of the houses is good and CMHC will insure mortgages on these houses as long as they are installed on permanent foundations."

There are still some problems associated with such houses, however, CMHC points out.

If the site for the unit is not properly prepared, the house could settle unevenly.

Also, if not anchored properly, the home could be toppled during a high wind.

Better inspection is one solution, CMHC suggests. The creation of well-planned mobile home parks is the other solution.

In Glengarry, planning regulations limit mobile homes to such parks, thereby exercising some control over the quality of the development.

Unfortunately, there are still many older mobile parks which do not measure up to new standards. This perpetuates the bad image.

Old parks tend to be crowded. There is a jumbled array of models which are not in visual harmony with each other. There are haphazard additions and the space around the units is generally arranged unattractively.

CMHC advocates "park management principles that will encourage the replacement of obsolete units."

The agency also says measures should be taken to reduce the number of units in crowded parks and "every effort should be made to bring them up to modern community standards."

Certainly, many potential homeowners are going to look at this affordable alternative, but perhaps the government, and the public, should also ask why our housing costs have jumped so much in recent years.

We would find that speculation, high interest rates, and recently the purchase at inflated prices of housing units by Arab financial interests, are all factors contributing to the problem.

Perhaps it's time we developed a housing policy for all Canadians, not just those in the world of high finance.

Search for junior citizens

The search is still on for nominations for Junior Citizens of the Year awards.

Any Ontario resident aged 6 to 18 years who excels in community work, performs an act of heroism or struggles to overcome a physical or mental disability is eligible to win a Junior Citizen award.

The program, a joint community service project of the Ontario Community Newspapers Association and CP Air, invites nominations from the general public in every Ontario community. Nomination forms are available at The Glengarry News office.

Launched in 1981, the award honored its inaugural winners at the annual community newspaper convention held in Toronto in early March. They included seven who were commended for heroic, livesaving actions; three who have shown exceptional initiative in community service projects; and three with physical limitations who are striving to overcome their disability and meet or exceed the achievements of other young people.

A group award was given in 1981 to the entire student body of Ecole Georges-Vanier in Smooth Rock Falls for their long-term dedication in assisting two physically handicapped students and the community as a whole.

Each winner received $200, a Junior Citizen lapel pin, a plaque and a framed family photo with Ontario's Lieutenant Governor John B. Aird who made the presentations.

Last year, one of the winners was Linda Anne Angus, 9, of Cornwall. Linda, an asthmatic, saved her paraplegic mother's life by applying mouth-to-mouth resuscitation when her mother stopped breathing.

Other winners were as follows:

Amber Anderson, 10, of Parry Sound, who spent her summer raising almost $2,000 for the hospital campaign.

Omer Belisle, 11, of Nipigon, who rescued his friend from drowning and applied resuscitation that saved his life.

Rodney Barkley, 15, for outstanding achievements in sports, school activities and hobbies, despite his blindness.

Jo-Anne Emerson, 11, of Parry Sound, who used a long stick to pull two children from a lake.

Trevor Hehn, 11, of Pembroke, for risking his own life and saving his father from drowning in an icy lake.

Sean Hovington, 14, and Roy Martell, 15, both of Pickering, who together participated in the dramatic rescue of a six-year-old who nearly drowned.

Kelly Kirkham, 18, of Elmira, who is a willing volunteer who helps many people in need, particularly children.

Steven Rollason, 11, of Ilderton, a double leg amputee who excels in Cubs, hobbies and public service.

Joel Rowan, 17, of Scarborough, who lost a leg to cancer but excels in "track three" skiing.

Angus Warner, 17, of Hamilton, for saving a boy's life, excelling in athletics and also for community involvement.

Those in Glengarry who feel that some of our young people have made similar contributions, should contact the paper immediately.

Deadline for nominations is December 1.

In a related vein, nominations are also being accepted for a Canadian who has "created and promoted, in an outstanding way, a new concept, process or product which is beneficial to Canada and society."

The award is named after Senator Manning.

Deadline for applications is March 31, 1983. Information is available at The Glengarry News office.

The first award, presented in 1982, was to Dr. Phil Gold of Montreal for his discovery of Carcino-embryonic antigen (CEA) and its subsequent innovative application as a breakthrough in the detection and management of certain types of cancer.

The award sponsors note that too often we tend to ignore the accomplishments made by our own citizens. Too often, Canadians have to go elsewhere, particularly the U.S., to get recognition.

"Canada has demonstrated its innovative spirit many times in the past," the sponsors, a group of Canadian businessmen, note.

"The screw propeller of steamships, variable pitch aeroplane propellers, hydrofoil boats, jet airliners, automatically controlled machine tools and the electronic organ all share a history that should be a source of pride to all Canadians.

"All were conceived in this country. However, each of these ideas had to be exported for recognition and development, enriching the economy of other nations rather than Canada."

The award is one way of trying to promote recognition of innovation among Canadians and is well worth supporting.

As the sponsors say, "We must encourage development of the capabilities of our people and we must foster in Canadians a pride in what we can accomplish."



ITEMS OF AULD LANG SYNE . . .



. . . GLEANED FROM OUR FILES

TEN YEARS AGO
Thursday, November 23, 1972

Grounds are being landscaped and work on the interior is being completed at the new separate school at Glen Robertson to be known as Ecole Laurier Carriere. —A medical clinic and community centre are the joint plans proposed for the Dalkeith School purchased from the Separate School Board at their meeting Tuesday.—E. A. Bissonnette of Sudbury has been appointed new manager for the Alexandria liquor store replacing Ben Proulx who is retiring after 27 years' service. —St. Raphael's area delegation met with the SD&G Separate School Board on Tuesday to demand the purchase of Iona Academy. — Gerald and Rene Trottier have been awarded the Ford tractor franchise for the County of Glengarry and are installed in the premises on Main St. South formerly occupied by Paul Roy.—A native of Alexandria, Miss Jeannine Seguin, principal of St. Lawrence Secondary School, Cornwall, has been elected president of the Ontario Association for Curriculum Development (OACD).

TWENTY YEARS AGO
Thursday, November 22, 1962

A bizarre accident at Glen Robertson, Tuesday evening took the life of Henry N. Patenaude, 81. Mr. Patenaude suffered a cerebral haemorrhage while walking on the outskirts of the village and fell in the path of an approaching truck.—Fern Guindon, MPP Glengarry, will not seek re-election in this riding. A resident of Cornwall for the past seven years, he is considering running in Stormont next election.—Captain the Rev. A. B. McRae of St. Raphael's, has been promoted to the rank of Major in the Canadian Army Chaplaincy Corps.—A native of St. Elmo who became one of Britain's leading bankers, Sir Edward Peacock died in London, Monday, aged 91.

THIRTY YEARS AGO
Friday, November 21, 1952

Mrs. J. Y. Humprhies and her two children escaped serious effects from coal gas fumes which seeped through their home Saturday night, Mr. Humphries was away in Toronto at the time. —Mr. and Mrs. John O'Brien were feted by family and friends Saturday evening to mark their silver wedding anniversary. —Garnet Campbell has purchased Hugh Smith's hardware store at Maxville, Mr. Smith has taken the Campbell farm and stock. —Wilfrid Menard was elected president of Alexandria Curling Club succeeding Jos. Filion in that office. Twenty irons are to be loaned the new Maxville club.

FORTY YEARS AGO
Friday, November 20, 1942

Ordinary Seaman Felix Morris, of Alexandria and Gunner J. Carl Rickerd of Glen Robertson, are among Glengarrians reported arriving overseas.—Dr. H. L. Cheney, popular local dentist, left Monday for Kingston, where he reported for duty with No. 23 Company of the Dental Corps. —LAC Angus MacDonell, son of Hugh MacDonell of Apple Hill, is among the Glengarrians serving in Alaska with the RCAF. He was a manual training instructor in Hamilton before enlisting.—Mr. and Mrs. Peter Pechie and family were honored at Dunvegan, Tuesday, prior to their departure to reside in Cornwall.—Mr. and Mrs. A. A. McLean of Moose Creek, spent the weekend in Montreal with members of their family. While there they celebrated their 50th wedding anniversary.—Members of the local ration board have been confirmed. Mayor D. D. McIntosh, DDS, is chairman; P. A. Charlebois, town clerk, is secretary, and other members include: Dr. J. H. Munro, reeve of Maxville; Reeve A. A. Fraser, Kenyon; Reeve D. B. McDonald, Lochiel; Mrs. J. A. Lalonde and Miss Ethel Ostrom. —A member of the Counties' Engineer's office, Cornwall, Lynden Kippen of Martintown, has reported for duty with the RCAF at Ottawa.

FIFTY YEARS AGO
Friday, November 25, 1932

Relatives here learned on Monday of the death following severe injuries sustained in an auto accident on Saturday of Leo Lauzon of Niagara Falls, son of the late Anthony Lauzon of this place.—Indicative of his popularity here, O. Luckhardt, manager of the Royal Bank branch, was honored Wednesday evening prior to his removal to Ottawa. —Fire which broke out early Sunday evening, completely destroyed the interior of Edward Huot's residence, Kenyon St. West.—On Wednesday, E. J. Dever, Alexandria, received official notice of his appointment as manager of the Egg Grading Station to be opened April 1, under control of the Federal Department of Agriculture.—Don McLellan left on Tuesday for Montreal.

SIXTY YEARS AGO
Friday, November 24, 1922

Mr. and Mrs. Edgar Irvine left Friday afternoon for Southern Pines, North Carolina, where they propose spending several weeks. —Among Alexandrians who witnessed the Queen's-Varsity game in Montreal, Saturday, were Drs. H. L. Cheney, R. J. McCallum, M. Markson and J. E. J. Aston.—The modern and commodious garage being erected on the Mill Square by Myles Campbell is now nearing completion. —Dr. Edgar McRae left Sunday for Toronto, with the Glengarry team competing in stock judging this week at the Winter Fair. The local representatives are Clayton Watt, D. R. McIntosh, M. A. McLennan, Alex Calder, Lancaster and D. Conroy, Summerstown.—Norman McLeod recently captured a deer on the farm of N. D. McLeod, McCrimmon.

(continued on page 14)

THE GLENGARRY NEWS LIMITED

A member of the Canadian Community Newspapers' Association

Audit Bureau of Circulation

THE GLENGARRY NEWS LIMITED

P.O. Box 10, Alexandria, Ont.—Tel. 525-2020

EUGENE A. MACDONALD, President
EMILE HURTUBISE, General Manager and Publisher
ANNA MARGARET MacDONALD, Editor
ROBERT ROTH, Assistant Editor

SUBSCRIPTION RATES: $12.00 per year; $15 per year in Canada, beyond the 40-mile zone; $35.00 per year U.S.A. and Foreign—Second class mail registration No. 1302

'From the old rail fence'

by Anna Margaret



Alberta does not need any more influx of unskilled workers we have been hearing for quite some time. First it was the mayor of Calgary who issued his denouncement of the Easterners who were pouring into the province looking for work. Now the premier of the province has issued a similar statement.

Which brings several thoughts to mind. First of all, the word "unskilled."

Is a Grade XII graduate considered unskilled if he has just a basic arts course? Is a teenager with Grade 12 considered skilled if he or she knows how to operate a milking machine, tractor and run-of-the-mill farm implements such as a snowblower or chainsaw? If he or she knows how to babysit, prepare meals for a family, clean house and do a little painting or lawn grooming?

Must one have a certificate to certify a particular skill?

Or are we talking now about certified tradespeople—mechanics, carpenters, masons, typists, or computer operators?

It seems ridiculous if we are sending our children to school from Kindergarten to Grade 12—a span of 13 years if they are still completely unqualified for work at that time.

This week a press release came in from Employment and Immigration Canada with stats on immigrant landings to Canada. And it would appear that Alberta is not the only province with an influx of people who must somehow survive.

In Canada from 1971 to 1980, there were 1,439,643 immigrants. More than half of these—743,856 settled in Ontario. More than one-third of the total, 425,021, settled in Toronto alone!

Ottawa received 37,175, Hamilton 27,488, London, 18,897.

This would certainly cut into the share of the job market here in Eastern Canada.

We hear of the cities expanding and using valuable farm land to do so but unless we keep setting up high risers continually, the expansion must go somewhere.

Another census report shows however, that there is a great resurgence in rural revival.

The 1970s was the first decade in Canada's history to record a faster growth rate for rural areas than for urban areas.

We can see this right here in the county, especially the roads we used to call "the bush roads" because there was so little sign of life along them. A great many of these new dwellings are nothing less than mansions.

The census report states:

"Canada's non-urban population now numbers some six million—800,000 more than a decade ago—and it has meant big changes for Canada's small towns. Urbanites may slip away from the nation's cities unnoticed, but their arrival in a small town can quickly change the social landscape, the local market place and the level of demand for municipal services.

Understanding the nature and scope of changes on the local scene is vital for local businesses, citizens' groups and public officials. Statistics Canada has recently released a series of profile publications for every municipality in Canada—urban and rural. These include 1981 Census information on the population by age and sex, marital status, household and family size, dwellings and language.

"Asked to comment on the value of these profiles, James Knight, executive director of the Federation of Canadian Municipalities, said that without this information municipal officials could be seriously hampered in planning and delivering the municipal services expected by most Canadians ranging from choosing the best site and size of senior citizens' facilities, day care centres and fire and police stations, to mapping out transit routes, zoning and industrial parks.

"Mr. Knight went on to say: "These most recent data showing a renaissance in our rural areas will be invaluable to municipal officials in towns and villages across Canada who might be faced with a sudden influx of former city dwellers used to big-city services and conveniences. To meet their needs without disrupting local finances, officials must have access to detailed information which only census data can provide."

So much for the census figures which will be used in many a study no doubt.

Now if these figures could also tell us there are areas, be they rural or urban, that have some job market potential, it would be welcome news.

Letter to the editor

Getting name straight

North Lancaster, Ont.
November 18, 1982

The editor,
The Glengarry News:

On two occasions recently in the Glengarry News, Angus H. McDonell has referred to F. C. MacLennan of Bainsville as Farquhar. Finlay Cattanach is his given name. To his immediate family he is Cattanach, but to all his many acquaintances and business associates he has always been just "F.C."

Thank you,

Lorna MacLeod.

Concerned re heroin flow through Canada

House of Commons

The editor,
The Glengarry News:

The RCMP estimate that more than 15,000 heroin addicts across Canada are spending about $2 billion a year on their habit. A recent study by an American university team concludes, moreover, that 237 addicts in one of their cities committed an astonishing half million crimes during an 11-year period while they were out of jail and using the drug. The link between heroin addiction and crime in our own country would strongly indicate that an excellent place to step up the fight against serious crime is with organized heroin traffickers.

A national strategy to reduce the flow of heroin into Canada is also needed now that the U.S. Administration's recently-announced and ambitious program against the drug will inevitably encourage importers to use Canada as an easier point of entry to North American markets. Additional equipment, expertise and training are required for our customs and coast guard officials. The use of trained dogs, for example, to detect heroin in air cargo and passenger baggage has proven successful in West Germany, the U.S.A. and elsewhere, but Toronto's Malton airport, our busiest airport, still lacks even a single drug dog.

Another area of concern is what one senior customs official estimates are "thousands" of letters containing drugs being delivered within Canada. Our current postal legislation appears to be unique in the Free World in not permitting the opening of a letter except in the presence of an addressee no matter how overwhelming the indication that it contains heroin. Customs officials should be given the authority to seek a court order to open and stop mail in specified circumstances.

Two other programs likely to make life significantly more difficult for heroin traffickers:

•Enacting federal and/or provincial legislation authorizing the forfeiture of profits and property of heroin traffickers similar to that passed by the U.S. Congress during 1978. The American legislation, relying on the forfeiture principle under which property illegally used or acquired has been seizable without payment for centuries, has become a powerful weapon against traffickers there because it requires the lesser civil law standard of proof, namely that of a balance of probability, and not the criminal requirement of proof beyond a reasonable doubt.

•A soundly-based education program across Canada to mobilize parental, educational, youth and religious groups to reduce heroin (and other drug and alcohol) abuse. The State of Texas, for example, has an excellent program which might serve as model for provinces, and more than 3,000 groups of parents in the United States have formed a Parent Movement to counteract the drug culture as a whole by first educating themselves about drugs so that they can avoid misconception, myth and error in their dialogue with children.

Heroin and its associated crimes have become a national crisis worth understanding by every Canadian. Political will, fresh approaches and a more concentrated attack on its profiteers are required for many reasons, not least of which is the importance of better protecting our most important national resource: young people.

David Kilgour, MP
Edmonton Strathcona
PC Caucus Spokesman
on Crime Prevention.

Recommends book to readers

Goderich, Ont.,
November 17, 1982

The editor,
The Glengarry News:

Today, courtesy of the Glengarry Book Store, I received a copy of "Stormont, Dundas and Glengarry 1945-1978."

This book was sponsored by the SD&G Counties Council and was written by Frances and Clive Marin of Ingleside.

First of all I would like to thank the SD&G Council members for sponsoring this book. Everyone who is interested in our area, no matter what their sphere of interest, will find excellent material in this book. Beyond a doubt it will become an important reference book in years to come. In fact it is an important reference book right now.

As one who dabbles in local history, I would like to thank and compliment Frances and Clive Marin for the tremendous research and writing effort they put into this book. Truly their work is encyclopedic in scope. Also it is well researched and documented. On top of that it is informative without being pedantic. In fact it is very readable indeed—and it has a good index. It must have taken a lot of persuasion to get the publisher to include that.

Sincerely,
Ewan Ross.

Auld Lang Syne...

(Continued from Page 13)

SEVENTY YEARS AGO
Friday, November 22, 1912

F. T. Costello was elected president of the newly organized Alexandria Board of Trade at the inaugural meeting, Tuesday evening. Other officers are: J. T. Schell, D. R. McDonald, J. A. McMillan, Hugh Munro, Angus McDonald, J. A. C. Huot, D. S. Noad, T. J. Gormley, A. D. McDonell, A. G. F. Macdonald, Geo. Bradley, John Simpson, D. A. McArthur, J. F. McGregor and Geo. Simon.—Stanley Gray, one of Alexandria's most popular young citizens, left here Saturday morning for Saskatoon, Sask. —Mr. and Mrs. D. A. McArthur and family are this week taking possession of the family residence, Catherine St., which has been in the hands of carpenters, paper hangers and decorators. Besides the substantial brick addition, a hot water system has been installed.—D. M. McLean, Moose Creek, has disposed of his farm to the Hector McLean Bros., and purposes leaving for the West shortly.

EIGHTY YEARS AGO
Friday, November 21, 1902

Prices on the Alexandria market, Thursday were: potatoes per bag, 40 cents; dairy butter, 18 to 20 cents; creamery butter, 25 cents; eggs, 17 cents; pork per 100 lbs., $6.50; beef per 100 lbs., $3 to $4.—The framework for the new spire on St. Finnan's Cathedral has been erected and the work should be completed within two weeks.—T. D. McGillivray, Kirk Hill, has sold his farm to D. McIntyre, of Breadalbane.—Dan R. McDonald, Duncan A. McDonald and D. N. McLeod, Glen Norman, left for McKeever, NY, on Wednesday.—On their return from their honeymoon Friday evening, Mr. and Mrs. Geo. A. Hope of Glen Robertson, were tendered a reception. Mrs. Hope was formerly Mamie Fraser, daughter of D. W. Fraser of Mongenais.—Mr. and Mrs. Harry Miller returned to town Saturday and have taken their residence on Elgin Street West. —Wm. McMillan of the People's Store, Maxville, was severely hurt on Saturday, when he fell while handling coal oil barrels.

Letters policy

The News prints letters to the editor providing they are not libelous and carry the signatures, addresses and phone numbers of the writers. This is necessary to ensure letters are authentic. Pen names are not permitted. Letters should be no more than two type-writtern pages, double spaced or the equivalent in handwriting. All letters are subject to editing.

Editor assisted in Career Week

GDHS
Alexandria, Ont.
November 9, 1982

The editor,
The Glengarry News,

Thank you so much for spending an hour with the girls last Thursday at Glengarry District High School. It was educational for myself as well as the students. An important message I felt was the "human" side to reporting which, as you said, definitely has a place in a community weekly.

Thank you for making our career week the success it was.

Sincerely,
Tina Cairncross,
Guidance Counsellor.

Supporting views

St. Andrews West, Ont.
Nov. 10, 1982

The editor,
The Glengarry News:

On behalf of the Diocesan Council of the Catholic Women's League of Alexandria-Cornwall, we wish to commend you for the strong hand you have taken against abortion. By expressing your views openly and clearly in the Glengarry News, and allowing others to do the same, you have drawn attention to an important subject. Thank you, and keep up the good work.

Yours truly,
Mrs. Marian Haramis, president;
Mrs. Gertrude McDonald, secretary.

Reviewing series

Glen Robertson,
November 23

The editor,
The Glengarry News:

Since writing two weeks ago, I have had a chance to read the students' textbooks of the Benziger Family Life Program. Our school board is planning to start it this year in the Alexander School.

My first reaction to the course was delight and relief. Help for harried parents at last! I was especially impressed by the "Themes" and "Values" outlined at the beginning of the Family Handbook, and explained by the Consultant at the meeting for parents.

But then I read the Children's books. It was so disappointing. I found that those "Values" are not what they first seemed to be.

The most reassuring thing about the program was the assurance from the school board that our Bishop is supervising the course very closely. The Bishop is insisting that the marriage act, which is taught in careful detail in grade five, be taught at home, by the parents, or someone else they designate. Here, we have official recognition and protection of our right to teach this, even if we are obliged to teach it when the program stipulates, not perhaps at the best time for our child. By golly, that seems wonderful!

Nonsense. Just read the program. Intercourse is taught in the classroom to seven and eight-year-olds in grade three. It is taught in the reproduction of mammals. We are mammals. In case the children don't realize that, there is a picture showing a human baby in the uterus included in the lesson (Page 27). The correct human terminology is there.

If this lesson is taught in the classroom to eight-year-olds there is no doubt that there will be nothing of importance left for parents to teach, when we are directed to teach the intimate facts of creation to our children at age 10. Perhaps a skilled teacher would be able to handle the questions that will surely arise from the grade three course, without going into details of married intimacy in the classroom. But the children will pursue them among themselves, during lunch hour and recess, when many important discussions take place. Surely the Bishop's and school board committees should have realized this. But it seems they did not.

Another central issue the committees seem to have missed is the way the program ignores, and therefore denies, the unique roles of the father and mother in a family. Certainly the situation of children from broken homes must be taken into careful, compassionate consideration. But it is not doing them, or anyone else, any good to fail to present the Christian ideal of the family that is the foundation of our civilization, and is upheld so vigorously by our Holy Father.

There are many other issues that must be considered before this program is introduced. One is the American big-city and suburban lifestyle it takes for granted. It will be interesting to hear other parents' reactions when more of us have had a chance to read the books.

Sincerely,
Moira van Nooten

- Thank You - - Merci -

Electors of Lochiel
for electing me as
your councillor on Nov. 8
I will endeavor to do my utmost to serve you well.

Sincerely,

Jean Lucien Larocque

47-1p

Thank You

To all voters in Alexandria
who supported me in
the recent election

Merci

Kay (McDonald) Levert

47-1p

Thank You

I would like to thank the voters of Lochiel

who supported me in the local elections.

Maurice Jeaurond

47-1p

Thank You

My sincere thanks to the voters of Kenyon Township who supported me in the Nov. 8 municipal election by re-electing me as reeve.

I thank you for the confidence you have placed in me.

Hugh McIntyre

47-1p

To all electors of
The Town of Alexandria

My Sincere Thank You

for electing me to the
municipal council of our town
on November 8

Once again, thank you.

Sincerely,

47-1c

Raymond Jetté

"FREE"
Patz
Silo Unloader Maintenance Clinic

- Lubrication
- Inspection
- Adjustments

EVERY WEDNESDAY EVENING
8:00pm - 9:30pm

NOVEMBER 24
DECEMBER 1, 8, 15

Everyone Welcome

PARTS & SERVICE DEPOT, MARTINTOWN:
Len's Farm Equipment, 528-4205

YOUR COMPLETE DEALER
ACRES EQUIPMENT LIMITED
WINCHESTER, 774-2834

*We now **LEASE** Patz silo unloaders*

With us, your business could really go places.



Representative:
REJEAN CLERMONT

See us at
Alexandria Town Hall
90 Main Street
Alexandria, Ontario
On: Tuesday, November 30, 1982
From 10 a.m. to 2 p.m. TELEPHONE FOR APPOINTMENTS
525-1110

We're FBDB, and our mandate is to encourage business development and expansion.
If you need backing, and have a problem getting it, try us.
We offer financing, counselling, management training, and information about government assistance programs for business.
Perhaps together we can get your plans moving.

16 Second Street East, P.O. Box 1737 Cornwall, Ontario

FEDERAL BUSINESS DEVELOPMENT BANK
BANQUE FÉDÉRALE DE DÉVELOPPEMENT

Your success is our only business. 47-1c

Canada

BINGO, BINGO
UP TO $2,700
IN PRIZES
EVERY NIGHT

6 NIGHTS A WEEK

NOW OPEN

Seaway Bingo Palace

BINGO, BINGO
$1,100
JACKPOT
NIGHTLY

BEST VALUE IN TOWN

SEAWAY BINGO PALACE
(formerly Pier 51)
Boundary Rd. and Hwy. 2 East, Cornwall, Ontario
938-7955

Follow the crowd to Cornwall's latest and most modern bingo palace.
Support your favorite charity in this new air-conditioned atmosphere

REGULAR GAMES $125

JACKPOT $1,000

Sponsored nightly by
local charitable and non-profit organizations

45-1c

PRE-CHRISTMAS SPECIAL

Effective Thursday, Nov. 25

WALNUT PIECES

3.49/lb.

IRANIAN PITTED DATES

1.69/lb.

SULTANA RAISINS

.95/lb.

ASSORTED CANDIES

.99/lb.

BLANCHED PEANUTS
(salted and unsalted)

.97/lb.

NATURAL PEANUT BUTTER
(smooth and crunchy)

.99/lb.

RED AND GREEN
GLAZED CHERRIES

1.99/lb.

MINCE MEAT PIE FILLING

.89/lb.

ALL-PURPOSE FLOUR

.29/lb.

BUY IN 88 LB. BAGS
FOR EXTRA SAVINGS
ALL-PURPOSE FLOUR

19.00/bag

BUY IN 88 LB. BAGS
FOR EXTRA SAVINGS
EXTRA-FINE WHITE SUGAR

24.00/bag

REGULAR
MIXED FRUIT

.99/lb.



THE
COOK'S DELIGHT INC.

Bulk Food/Les Aliments en Vrac

Store Hours: Mon.-Wed. 9 a.m. to 6 p.m.
Thursday, Fri. 9 a.m. to 9 p.m.
Sat. 9 a.m. to 5 p.m., Sun. 10 a.m. to 5 p.m.

17 Main St. S., Alexandria

Tel. 525-4052

SAVE BY BRINGING YOUR OWN CONTAINER

"Our service is personal and our quality is guaranteed"

BUY, SELL, TRADE OR RENT THROUGH THE CLASSIFIED ADS

Coming Events

THE annual meeting of the Glengarry-Prescott Ayrshire Club is on Friday, December 3 at 1 p.m. at the Agricultural Office. 47-1c

THERE will be a Christmas Bake Sale, Tea and Bazaar at St. Andrew's Presbyterian Church, Maxville, on Saturday, December 4, 1982, from 2-5 p.m. Everybody welcome. 47-2p

GLENGARRY Unit Canadian Cancer Society regular meeting, Tuesday, November 30, 1982, 8 p.m., Board Room, Glengarry Memorial Hospital. 47-1p

THE Centennial Choir of Cornwall will be holding a bake sale Friday, December 3 at Cornwall Square Shopping Centre from 2 p.m. to 9 p.m. Come and buy a home-baked pie, cake, loaf or cookies, and help support the choir. 46-2c

Rock'n Roll Dance
sponsored by
Dunvegan Hockey Club
FRIDAY, NOV. 26
Chez Paul, Dalhousie
Music by Dude
Everyone welcome! 46-2p

GLENGARRY SPORTS PALACE
Tel. 525-3600
BINGO EVERY THURSDAY
8 p.m.
GOOD DATES AVAILABLE
for your
SOCIAL EVENTS
Tel. 525-3600

MIXED PARTY
in honor of
JOCELYNE LEBLANC
daughter of
Mr. and Mrs. Conrad Leblanc
and
BILL ROPCHAN
son of
Mrs. Elizabeth Ropchan
FRIDAY, NOV. 26
9 p.m. to 1 a.m.
East Wind Inn, Cornwall
Music D.J.
Everyone Welcome! 46-2p

Bonnie Glen
For Reservations
Tel. 525-3078 or 525-2646
COUNTRY
NEW YEAR'S EVE PARTY
with Jim Connors
and His Band
Party favors,
country style buffet
12:30 p.m.
$10 per person
limited number of tickets.
Tickets now on sale.

SATURDAY, NOV. 27
GLENGARRY PIPE BAND ASSOCIATION
ST. ANDREW'S BALL
Dinner at 7 p.m.
Dance 9 p.m. to 1 a.m.
THE BRIGADOONS
and MAX KEEPING
Tickets available at:
527-2037, 525-1119, 932-4480

FRIDAY, NOV. 26
United Co-operatives of Ontario, Ottawa East, St. Lawrence Group annual banquet and dance at 7:30 p.m. Sylvester MacDonald and The Clansmen.

FRIDAY, DEC. 3
St. Nicholas Adult Night, dancing to the Nowickyjs Orchestra from 9 to 1. St. Nicholas will pay a visit. Dutch lunch served.

SATURDAY, DEC. 4
Glengarry Old Time Fiddlers Association annual Christmas dinner party. Dinner 7 p.m., dance 9 p.m. Clansmen Orchestra. Lunch. Tickets available from Association members.

Don't be disappointed
— Book Now —
for your
Christmas and New Year
Meals and Parties

Coming Events

MARRIAGE Encounter Christmas dance, Friday, November 26, 1982, at St. Columban's Parish Hall. Celebration of mass at St. Columban's Church at 8 p.m. Nancy Beaudette will sing at mass. Tickets may be obtained by calling 933-4137 or 932-1360. 47-1c

THE annual Christmas concert of the Centennial Choir will be held at the Capitol Theatre in Cornwall on Tuesday, December 7 at 8 p.m. Tickets are $3 for adults and $2 for students and senior citizens. Tickets will be on sale from choir members, New Wave Computers and the Capitol Theatre. 46-2c

Annual
Christmas
Tea and Bazaar
sponsored by
St. Finnan's Parish
will be held on
Sunday, November 28
at the
Alexander Hall
from 2 p.m. to 4 p.m.
Everyone Welcome 45-47p

Fraternité Alexandria Inc.
BINGO
EVERY FRIDAY
at 8 p.m.
JACKPOT $440
in 6 numbers
MONTHLY DRAW
Card Party
Thursday, Dec. 2
Everyone Welcome

NOTICE
At 8 p.m. at the Knights of Columbus of Alexandria on Wednesday, November 24 and December 1 and 8
An Information Meeting
will be held on
Aloe Vera,
The Magic Plant
May be very beneficial to your health. Possibility of financial rewards as well.
47-2p Lorraine Lauzon

CHARLOTTENBURGH RECREATION CENTRE
Bingo
Every Tuesday, 8 p.m.
Jackpot $500
plus $25 until won

Williamstown Old Timers' Hockey Tournament
December 3, 4 and 5
Tournament Dance
Saturday, December 4
Everyone Welcome

Good hall rental
dates available
347-2411

ATTENTION
VETERANS
EX-SERVICE MEN
AND WOMEN
AND DEPENDENTS
The Royal Canadian Legion Service Bureau Officer
Mr. Percy L. Price
359 Kent St., Room 404
Ottawa, Ont. K2P 0R7
will be visiting the area.

Anyone wishing information, advice or assistance regarding:
a) War Disability Pensions;
b) Treatment for entitled veterans;
c) Application for Benevolent Funds;
d) Appeals against adverse original applications for War Veterans and Widows Allowance,

is requested to contact the Service Office or Secretary of the local Branch, whose name appears below, not later than Friday, November 26, 1982 to arrange an interview.

Alexandria Legion
525-2213
D.O. Collin
Service Officer
525-1110 47-1c

Coming Events

IS alcohol a problem in your family? Al-Anon can help you. Call 525-4109. Meetings: English, Monday 8 p.m., Church on the Hill; French, Thursday, 8 p.m., Sacred Heart Church. 45-4p

OPEN house, liquid embroidery, Cameo, at Mrs. Therese Burnette's residence, RR#1, St. Eugene, on Saturday and Sunday, November 27 and 28, from 1 p.m. to 10 p.m. Coffee. Door prizes. Everyone welcome. 47-1p

CARD party on Tuesday, November 30 at 8 p.m. at the Recreation Centre, Glen Robertson. Sponsored by Club 65. Lunch and prizes. Everyone welcome. 47-1p

THE Mount Carmel House Auxiliary is inviting you to attend its "Snowflake Christmas Tea". Choices will abound at the Bake Sale, Home crafts and other selected booths. Tea and refreshments will be served from 2 to 4:30 p.m. at St. Andrews' Church Hall, St. Andrews West on Saturday, November 27. 46-2p

GLENGARRY EAST PASTORAL CHARGE
SUNDAY, NOVEMBER 5

Alexandria	9:30
Dalhousie Mills	11:15
Glen Sandfield	10:00
East Hawkesbury	11:15

Rev. Janice Stevenson
Rev. Gordon Saville 42-tf

Maxville & District Sports Complex
Tel. 527-5659
Good dates still available for social events in banquet hall

STANDUP
ARM WRESTLING
COMPETITION
AT
DICK'S PLACE
NORTH LANCASTER
SATURDAY AFTERNOON
NOVEMBER 27
Starting at 2:30 p.m.
Men's and Women's Classes
Call for registration
and information
347-2312 46-2c

NEW YEAR'S EVE
DANCE
Moose Creek
Community Hall
Dancing to The Marquis
9 p.m. to 1 a.m.
Hot Buffet
$12.50 per person
Tickets available in
Moose Creek at:
The Mall
Hooper's Store
Licence Bureau
and in Cornwall at:
Discount Carpet Sales 46-3p

Green Valley Pavilion
Tel. 525-1079
SATURDAY, NOV. 27
BLUE ROOM
GTL Christmas Party (private).

SATURDAY, NOV. 27
CENTENNIAL ROOM
Bank of Nova Scotia Christmas Party (private).

THURSDAY, DEC. 2
Glengarry Soil and Crop annual meeting from 11 a.m. to 3 p.m.

SATURDAY, DEC. 4
BLUE ROOM
Private family reunion.

FRIDAY, DEC. 10
CENTENNIAL ROOM
Glengarry Holstein Club annual meeting from 11 a.m. to 3 p.m.

SATURDAY, DEC. 11
CENTENNIAL ROOM
Royal Bank Christmas party (private).

Coming Events

IF you can't stop drinking when you want to, visit Alcoholics Anonymous Friday nights at 8:30 p.m., Church on the Hill, Kincardine Street, Alexandria. Write for confidential information to Box 383, Alexandria, K0C 1A0, or call 938-1984. 42-tf

MAXI Bingo, Nov. 30, 8 p.m., Vankleek Hill Community Centre, under the auspices of Vankleek Hill and District Lions Club. 9-tf

ANNUAL meeting, Apple Hill Recreation Committee, election of officers, Monday, November 29, 1982, 8 p.m., King Edward Hotel dining room. Everyone welcome. 47-1p

NEW YEAR'S
EVE PARTY
Dec. 31/82 Legion Hall
Cold Buffet
$6 per person
Music by
Sid & Company
Everyone Welcome 47-1c

Alexandria Community Christian Fellowship
132 Dominion St. North
Thursday: 8 p.m.
Bible Study and Prayer
also Young Peoples
Sunday: 9:45 a.m.
Sunday School
11 a.m.
Morning Worship
"Awake, you who sleep"
Pastor Gilbert Dubé, 525-4900 38-tf

ANGLICAN CHURCH OF CANADA
Parish of Vankleek Hill and Maxville
Rev. Stewart Murray, 678-2444
8 a.m. and 7:30 p.m.
St. Michael's, Maxville
7:30 p.m.
St. Michael's, Maxville
Thursday, 10 a.m.
St. Michael's 35-tf

ANNUAL FIREMEN'S CHRISTMAS DANCE
SATURDAY, DEC. 4
9 p.m. to 1 a.m.
at the
Martintown
Community Centre
Music by
Cornwall Police Band
Door prizes, spot dance prizes
Lunch Served
Donations at door.
All proceeds turned over to the fire department 47-2c

Legion Branch 423
Ladies' Auxiliary
Christmas Tea
and Bazaar
SUNDAY, DEC. 5
Baked goods,
white elephant table, etc.
2 to 5 p.m.
48 Elgin St., Alexandria 47-2c

CHEZ PAUL
Weddings - Stags - Banquets
Rock'n Roll Dance
FRIDAY, NOV. 26
Music by Dude
sponsored by
Dunvegan Hockey Club
Rock'n Roll Dance
SATURDAY, NOV. 27
sponsored by North
Lancaster Skidoo Club 47-tf

Classifieds...
The most efficient advertising medium.

Births

McBEAN—Billy and Cheryl (nee MacLeod) are proud to announce the birth of their first child, a daughter, Kayla Anita Clara, 7 lbs. 10½ ozs., on Thursday, November 11, 1982 at Hotel Dieu Hospital. First grandchild for R.D. and Clara MacLeod, Laggan.

Deaths

KING, James Bernard—At Chateau Gardens Nursing Home, Lancaster, Ontario, on Tuesday, November 16, 1982, at the age of 68, James Bernard King of RR1, Glen Road, Williamstown. Dear brother of John King of RR1, Glen Road, Williamstown; dear uncle of Cameron King and dear great uncle of Wanda and Marsha. Funeral services were held in the chapel of McArthur Bros. and MacNeil Funeral Home, Cornwall. Interment was in St. Andrew's United Church Cemetery in Martintown. 47-1c

Cards of Thanks

ST. LOUIS—Please accept my sincere appreciation for the sympathy cards, charitable donations, masses and food; all my neighbors, friends and relatives for a helping hand.
—St. Louis family. 47-1p

MacLEOD—I would like to thank all my relatives and friends who sent me cards and visited me while I was a patient in the Hotel Dieu Hospital and also in the MacDonell Memorial Rehab Centre in Cornwall.
—William D. MacLeod. 47-1p

ADDISON—We wish to express our sincere thanks to members of our family, neighbors, relatives and friends who helped and supported us since the time of our barn fire. Special thanks to the Maxville Fire Brigade, all those who sent food and assisted in the clean-up. We wish to thank also those who attended our benefit dance, the organizers, the entertainers, and Jim Graham's orchestra. To all those who sent messages and donations, our sincere thank you. Your generosity and words of good wishes shall always be remembered.
—Dona and Peter Addison. 47-1p

SEGUIN—We wish to express our sincere and heartfelt thanks to all our relatives, friends and neighbors for their floral and spiritual offerings, messages of sympathy and contributions to the Canadian Cancer Society at the time of the death of a dear father, Odilon Seguin.
—The Seguin family. 47-2p

COACH Jean Yves Jeaurond and Assistant Coach Peter McLeod extend their gratitude and appreciation to all those who supported the Glengarry Gaels in their efforts to win the 1982 high school football championship. 47-1c

AULENBACK—I would like to thank the Town Police for finding and bringing back to me my Samoyed dog, also thanks to Garth and Orville.
—Mrs. L. Aulenback,
Main St. North. 47-1p

THE Women's Association of Kenyon Church, Dunvegan, want to thank everyone who helped in any way at the time of their pre-Christmas tea and bazaar. 47-1p

QUESNEL—The family of the late Herve Quesnel, late of Moose Creek, wish to express their most sincere thanks to relatives, friends and neighbors for the visits, masses, floral tributes, cards and food sent to the family at the occasion of the loss of a dear husband, father and grandfather. Special thanks to everyone concerned. It was all greatly appreciated.
—Mrs. Herve Quesnel and family. 47-1c

QUESNEL—I would like to thank everyone who came to visit me at the Glengarry Memorial Hospital when I was sick. A very special thanks to Dr. Reed and all the nurses and staff who took good care of me, and to Father Raymond Dumoulin. All your kindness will be remembered.
—Beatrice Quesnel. 47-1p

In Memoriam

DEROUCHIE—In loving memory of a dear father Moses Derouchie, who passed away November 26, 1981.
Memories are treasures
No one can steal.
Death is a heartache
No one can heal.
Some may forget you
Now that you're gone
But we will remember you dad
No matter how long.
—Sadly missed and always remembered by daughter Rita and sons Arthur, Omer, Louis and John. 47-1p

In Memoriam

SNIDER—In loving memory of a dear sister, Violet, who passed away November 23, 1980.
Always in our thoughts.
—Doreen, Olive and Frances. 47-1p

PIDGEON—In loving memory of a dear husband, father and grandfather, Hughie Pidgeon, who passed away November 27, 1976.
As summer slowly leaves
And flowers fade away,
We remember when you left us,
Six years ago today.
You'll never be forgotten,
Nor will treasured memories die,
For our thoughts are often with you,
While the days and months go by.
—Always remembered by wife Mary Belle, and all the family, Lancaster. 47-1p

MacDONALD—In loving memory of my dear brother Norman, who passed away November 25, 1979.
Gone, dear brother, gone forever
How I miss your smiling face
But you left me to remember,
None on earth can take your place.
A happy home we once enjoyed
How sweet the memory still,
But death has left a loneliness,
The world can never fill.
—Ever remembered by sister, Winnie. 47-1p

SAMS—In loving memory of a beloved wife, mother and daughter Valerie Joan, who passed away November 27, 1977.
Memories grow sweeter as time travels on
When you long for a face and a voice that is gone.
We think of your love and treasure your smile,
And feel you're not lost, but gone for a while.
—Bud, Greg and mother, Joan. 47-1p

Lost—Found

LOST—large gentle dog called George, in Maxville and Dunvegan area, short brown hair with black lines, white diamond spot on chest, children's pet. Reward. Tel. 527-2154 or 527-3177. 47-2p

FOUND—Someone's pet for sure. Male, long hair, medium size dog, loves kids, very alert. Tel. 347-3026. 47-1p

Articles for Sale

STOVE pipes, 6 and 7 inches. Tel. 525-1663. 47-1p

FINDLAY Condor kitchen range with water jacket, white with black trim, $400. Robert MacLean, RR1 Cornwall, Tel. 931-1960. 47-2p

"PACE" CB mobile, 23 channel with antenna, good condition, demand $50. Please call 525-3138. 47-2p

CHRISTMAS trees for sale: spruce, balsam, Scotch pine. Pierre Brunet, 167 Bishop St., Alexandria. Tel. 525-2806. 47-4c

WRINGER washing machine, 24" electric stove, kitchen tables, set of 4 wooden chairs, chesterfield, asst. end tables, sewing machine, asst. dressers, high chair, buffet, trunk, rocking chair, 16 solid oak kindergarten chairs, asst. skates, oil space heater, Franklin stove, 1961 Jeep duel wheel, 4-wheel drive truck, in A-1 condition. Tel. 525-3956. 47-2p

FRANKLIN wood stove, excellent condition, large size, $125. Tel. 525-3639 after 6 p.m. or weekends. 47-1p

KITCHEN set for sale with 6 chairs, best offer. Tel. 525-3048. 47-2p

CABINET sewing machine $100; decorative chest of drawers $50; antique wireback armchairs $100 each) 23-inch cabinet B/W TV including antenna, $65; trilite lamps, odds and ends. Tel. 525-1828. 47-1p

PAIR of 75-watt speakers for sale. Tel. 527-5785. 47-1p

BELANGER wood stove, six burners, good condition. Tel. 525-3440. 47-1p

2 snow tires, belted Cross Country, L78-15 or equal 915-15, nearly new. Bill Cousineau, Tel. 527-5499. 47-1p

TV portable 19", B/W, General Electric $25. Also mirror in curved wooden frame, bevelled glass, 32"x32" $100. Eureka upright vacuum with attachments $75. Bowling shoes, size 9, in leather carrying case, $10. Tel. 525-1770. 47-1p

PREFAB natural oak pantry, like new, ready to install. Tel. 347-3291 or 347-2749. 47-2p

HOUSE kits for sale: All the building materials for a house 26'x42', 2x6 walls, 6" wool, blueprints available or prints can be made to suit you for as low as $9.995, Canadian funds. For further information: D. N. Racine Inc., Athelstan, Que., J0S 1A0, Tel. (514) 264-5533 or 3222. 44-4c

NEW large woodstove, 2 feet diameter by 3 feet long. Brick lined. Double plated door with 2 screw-type draft controls, $400. Tel. 347-2704. 46-2p

Articles for Sale

2 rose colored bridesmaid's dresses, size 5 and 7. Tel. 525-2355. 47-2p

2 radial snow tires, FR7814. Tel. 525-2319. 47-1p

BLACK velvet jacket, white jacket with hat, sailors hornpipe suit, jig suit, Highland socks, Flora outfit, brown and green, size junior 5 to 7; Franklin stove. Tel. 525-2355. 47-2p

BUFFALO fur blanket, 7'x 4', $120; set of 6 Tudor silver plate cutlery Oneida 36 pcs. in red velvet box, $85; fireplace mantel clock model Philadelphia made by E. Ingram Co., $140; Hydro Quebec 3-pc. silver plate tea set, $135; iffany hanging lamps, very heavy, 110 pcs. colored glass, $130; American Pioneer sawing machine 1890, right hand operated, $125; antique baby crib partly cast iron and metal, 23x50; 42 in. high $65; picture encyclopedia, boys and girls, 17 books, $25; gas motor for go-cart, $65. Tel. H. Weihrich 527-2867. 46-2p

PLYWOOD super special: 4x8 spruce, 3/8", $7.65; ½" $10.95; 5/8" tongue and groove, $13.80; ¾", $16.95. Tel. (613) 764-2876. 43-tf

COLOR TV, RCA, 26", for sale. Tel. 874-2197. 46-2c

BUMPER pool table for sale, like new, complete. Tel. 525-3855. 46-2p

FRANKLIN stove for sale, like new. Asking $60. Tel. 525-2197. 46-2p

FINDLAY woodstove for sale, Condor A, door size 8"x10". Tel. 874-2774. 46-3p

ELECTROLUX: 2 vacuums with power nozzles. Repair and service, T. Desjardins, Tel. 525-2781. 46-tf

INDUSTRIAL sewing machine for sale, newly reconditioned, Straight Sewer-Safety Stitches (5 threads) overlock, (3 threads). Contact Andre Lalonde, 525-3743. 46-2c

LOWREY organ for sale. Tel. 525-2646 after 5 p.m. 44-tf

LINDSAY piano, in A-1 condition, good mechanical condition. Tel. 1-514-269-2987. 44-4p

NOVAL 960 electronic burglary alarm. Contact Hubert Taillefer. Tel. 525-1274. 46-2p

BEECH cookstove (wood); wringer washer. Tel. 525-3115. 46-2p

2 Goodyear all weather tires to fit 12" rim, used 2,000 km, $60. Tel. 525-2965. 46-2p

CERAMIC ET dolls for Christmas now on sale at 29 Sixth St. West, Cornwall. Tel. 937-0735. 45-7p

ELECTRIC stove, fridge, chesterfield set, kitchen set and new bedroom set for sale. Tel. 525-2081. 44-4p

USED steel pipe for sale, all sizes. I. R. Bell and Son, 3000 Copeland St., Cornwall, Tel. 933-1119. 13-tf

Chain Saw - Oil Savings
Limited time offer,
winter chain oil at
$4.19 per 4 Litre Container
Engine oil
99¢ per 10 oz. Container
Call
NRG
Your Husqvarna Dealer
933-5249 47-2c

Motor Vehicles

TWO 14" B. F. Goodrich radial snow tires for sale. Mounted on Rallye wheels, used only 2 months, $85. Tel. 347-3178. 46-2p

1974 AMC Matador, 6-cyl. Tel. 525-2135. 47-2p

1978 Camaro Rally Sport, red and black, in good condition. Best offer. Tel. 525-4174. 47-2p

TOYOTA
FANTASTIC DEALS
- •81 Toyota Tercel, liftback, 4-spd.
- •80 Toyota Celica, 5-spd., AM/FM cassette, equipped
- •78 Firebird Trans-Am, chrome wheels, 4-spd., AM/FM with equalizer—this car has never seen a winter!
- •76 Ford Maverick, 4-dr., auto., very low mileage
- •81 Chev ½ ton, 6-cyl., standard, excellent condition, safetied
- •80 Chev pickup ½ ton, Michelin tires new, auto., PS, low mileage
- •78 Chev Monza, 6-cyl., auto., hatchback, clean condition, safetied

ALL UNITS ARE SAFETIED
20,000 km or 1 year warranty available on most models
Open daily 'til 8, Saturdays 'til noon
527-2735
Highland Motor Sales (Maxville) Ltd. 43-1c
Maxville, Ont.
ALEXANDRIA CALL
BOB LAJOIE 525-1945

Motor Vehicles

'81 Honda Civic for sale, AM-FM radials, 37,000 km, $4,500, safetied, Tel. 525-1547 after 5. 47-1p

'76 Honda Civic, overhauled engine, new clutch, brakes, exhaust, alt. and starter, new paint, $1,500, safetied. Tel. 525-1547 after 5. 47-1p

MOTOSKI Futura, 1977, for sale. Tel. 527-5700. 47-3p

1974 Chevrolet ¾-ton truck, in good mechanical condition (without box); mobile home, 14'x60' in trailer park (like new); at 1st of Kenyon, with garage and storage shed; surveyed lot for sale, 140x163 on Kenyon Dam Road, across from Glengarry Truck Centre, Tel. 525-2024. 47-4p

1981 Pontiac Acadian T1000, 4-door, 50,000 km. Tel. 525-1493. 47-2c

1973 Oldsmobile Cutlass Supreme, 350, perfect condition, new body job, chrome baggage rack, will pass safety check, price negotiable. Tel. 1-820-6031. 47-2p

BUS camper for sale or trade for a truck; also firewood for sale. Tel. 347-3082. 47-1p

1980 Mercury Bobcat, low mileage, 1975 Cougar XR7, fully equipped, new paint job, both in excellent condition. Tel. 347-2618. 47-1p

1973 Buick Century, A-1 condition, $800. Tel. 347-3543, ask for Marc. 46-2p

1975 Pontiac Grand-AM, very good condition. Tel. 525-4352. 46-2p

1973 Chrysler Newport for sale, as is, in good condition. Tel. 525-2365. 46-2p

1978 Arctic Cat Jag 3000, in excellent condition, low mileage, accessories include cover and oil. Tel. 525-1027 after 6 p.m. 45-4p

1979 Ford F150 pick-up truck, as is. Best offer. Tel. 525-2956 after 6 p.m. 45-3p

1968 Olds Toronado 455, running order, needs work, best offer over $550. Tel. 874-2197. 44-4p

1977 Pontiac Lemans for sale. Tel. 525-4300. 46-2p

1978 GMC half-ton with box, top condition, low mileage. Finch. Tel. 984-2844. 46-2p

TITLEY AUTOMOBILES
Main St.
Alexandria, Ont.
Jacque Titley, Prop.
Gerard Seguin
Sales Representative
Tel. 525-3035
12 Months or 20,000 Kilometers
Warantee Available
-CARS-
1981 Cutlass SOLD Br., air, fully loaded
1981 Camaro 267 V-8 with 13,000 miles
1981 Grand Lemans, 4-dr., V-6, air
1981 Buick SOLD 2-dr., V-6
1980 Citation, SOLD auto.
1980 Mercury Capri RS, 2-dr., H.B.
1980 Chev Citation, 4-cyl.
1980 Cutlass Supreme, 2-tone paint
1979 Grand Prix 301
1979 Chevelle Malibu 267 with air
1979 Chev Classic
1979 LTD II sport, bucket seats
1979 Trans Am, T-roof, 301
1978 Cutlass SOLD me, 2-dr.
1978 Toyota, 4-cyl., 4-spd.
1976 Chevelle Malibu Classic
1976 Ford Maverick, 36,000, 6 cyl., PS, PB
1976 Buick Century, 2-dr.
1976 Granada, SOLD
-TRUCKS-
1982 GMC Sierra, 2-tone, 305
1979 GMC pickup
1980 Kawasaki snowmobile

Farm Produce

MIXED hardwood for sale. Tel. 874-2774. 44-4p

WHITE PINE LUMBER
CASING
in 3" and 4" widths
BASEBOARD
in 6" and 8" widths
IN OLD STYLE PATTERN
DRESSED
Pine boards for shelving, flooring, cupboards, drawer sides, etc.
Knotty pine wall panelling in moulded, V-joint, and beaded patterns.
—*Specialty Items A Service*—
ROUGH
For farm use and general building repairs, etc.
Tel. 525-3040 48-tf

Farm Produce

MIXED hardwood for sale, $30 a cord delivered. Tel. 347-2530. 45-47c

WANTED—good quality horse hay. Tel. 528-4771. 47-1p

CHRISTMAS trees, Scotch pine, for sale; prices $7, $8, $9 and $10, at Glentassie Tree Farm, 1st Kenyon Road (south of Alexandria) 2½ miles west of Hwy #34. Tel. 525-2092. 47-3p

1,500 bales of oat straw for sale. Tel. 525-3958. 47-1p

OLD pine boards 1"x10" pieces, 6" dia. by 14" long, 10 cords kindling (cedar); work bench with vise, storage cupboard. Tel. 525-1748. 47-1p

DRY firewood wanted, small or large quantity. Tel. 1-514-269-2375. 47-2p

SPLIT hardwood for sale, some maple; some mixed and small in size; some mixed and of larger size, suitable for fireplace or box stove. Tel. 525-3396. 47-7p

300 bales barley straw at 85c a bale. Tel. R. Brazeau, 347-2304, D. McCrimmon, 347-3193. 47-2p



APPLES
McIntosh, Red Delicious
Russets, Bancroft, Ida Red
Golden Delicious and
Red Delicious

CIDER - FRESH or FROZEN
Complete Garden Centre
Nutrite Fall fertilizers
MARLIN ORCHARDS
and
GARDEN CENTRE
2 km west of
Summerstown Road
on Hwy. 2
Tel. 931-1213
Nov. and Dec. Hours
10 a.m. to 5 p.m. Everyday
44-tf

Real Estate

Farm Produce

CHOICE quality home grown grain, all sprayed for weeds, all grain dried, 14% moisture, ground feed for cattle, goats and poultry, 50% shelled corn, balance oats, barley and wheat equal, $8 per hundred or $7 per 40 kilograms, your bag. George Crites, Tel. 527-5393. 47-3c

STOVEWOOD for sale; also kindling (cedar and boards), First St., Green Valley. Tel. 525-1546. 46-3p

GROUND barley and cob corn for sale. Also will board heifers from free-listed herd. Tel. 525-3770. 46-2p

DRY stovewood for sale, plus cedar feeder and water bowls for weiners. Tel. 525-3706. 46-2p

Poultry—Livestock

HOLSTEIN cow to freshen, brucellosis free. Tel. 525-3379. 47-1p

HEREFORDS: 4 cows, 1 heifer, all bred to registered polled Hereford bull, $2,500 for all 5; also 4 bull calves. Tel. 347-3589, weekends only. 47-1p

PUREBRED Holstein, service age bull, 13 months, black in color, sired by Glenafton Man-O-War EX and out of Morrowdale Citation Greta VG with 144-170 BCA, 4.41% test, listed herd. Tel. 527-5553, Morrowdale Holsteins, J. Howard Morrow, Maxville. 47-2p

FEEDER calves for sale, average weight 500 lbs., Limousin crossbred. Tel. 1-514-269-2375. 47-2p

REGISTERED Holstein, 2 years, GP, BCA 150-148, by Admiral Citation, safe in calf to Marlin, milking 60 lbs. Tel. 527-2572. 47-2p

2 service age Holstein bulls, from EBI. Reasonable price; also steer, for beef, $1.20 a pound dressed weight. Tel. 525-2840. 47-1c

PUREBRED Leicester ram, proven breeder of twins, $125. Tel. 613-874-2135. 47-1p

HEREFORD-cross cattle, starter herd. 3 older cows giving good calves every year. 1 3-yr.-old had nice first calf. 1 bred heifer. All bred to a registered polled hereford bull to calf in May. Also, 4 nice bull calves. Call 347-3589, weekends only. 46-2p

Real Estate

M JEAN
CAMERON
REAL ESTATE LTD. REALTOR

4-BEDROOM 1½ storey family home, 1½ bath, living room, formal dining room, kitchen, carport and storage shed situated in Lancaster Village. M.L.S.

3-BEDROOM electrically heated bungalow and boathouse with access to Lake St. Francis. Must be seen to be appreciated. M.L.S.

PROPERTIES IN YOUR AREA
NADEAU'S POINT - 15 acres overlooking Lake St. Francis 8 km west of Quebec border. List $16,500.

MODERN CUSTOM BUILT CEDAR COTTAGE with double boat house and 300 ft. of waterfront, Lancaster area. M.L.S.

WINTERIZED HOME with beautiful view and access to Lake St. Francis. Asking $37,200. M.L.S.

2-BEDROOM COTTAGE with access to Lake St. Francis. Curry Hill area. Cottage in need of repairs. Asking $19,900.

CHOICE 1 ACRE LOTS on Glen Road with terms available.

For further information: Cornwall 938-3860, Lancaster 347-2215, A. G. Fraser, Stan MacIntosh.

R. Vaillancourt
REAL ESTATE - IMMEUBLES
TEL. 613-525-3419 • ALEXANDRIA, ONT.

HILLTOP SECLUSION
Charming century old 1½ storey, 3-bedroom country home, spacious country kitchen with wood stove, summer kitchen, living room and dining room. Full basement and all conveniences. Located on over 2 rolling acres with apple orchard and mature trees. M.L.S. Qualifies for government grants.

CLOSE TO ONTARIO-QUEBEC BORDER
St. Eugene area, close to 417 Highway, 4-bedroom, 1½ storey country home with all conveniences on over 8 semi-rolling acres. Asking $42,500. Will consider your offer.

VICTORIAN STYLE
Charming century old 6-bedroom solid brick home, large living room, dining room and kitchen. Home in excellent physical condition. This home is presently being used as a convent. Priced well below market value at $50,000. Excl.

CLOSE TO BORDER
Most beautiful building site in Glengarry, on this 34 rolling acres, over 20 acres of mature maple, winding river through property, electricity and telephone on site. Already severed and surveyed. If you are looking for a building site for your dream home, call today. M.L.S.

WANTED
We are in desperate need of small hobby farms of all types and sizes anywhere in Glengarry and Prescott. If you are thinking of selling your hobby farm, give us a call without delay. We may have a waiting buyer for your property.

E. Vaillancourt 525-3641 — C. Wylie 674-2019
R. Vaillancourt 525-3419 — OFFICE 525-3419

Poultry—Livestock

STARTED meat-type chickens of progressive age and day-old chicks. We will accommodate you with slaughtering services. Tel. 347-2530. 14-tf

WANTED—Heifers for immediate shipment from ROP, DHI supervised, and DHI owner sampler herds, free listed or negative status herds. Must have 110 BCA, 35 test. Tel. 528-4517. 46-2p

SWINE

CHOICE F-1 sows, ready for breeding. Breed records included. Basic stock, exclusive. From Hay Bay Farm. Supply is limited. Book now. Tel. 347-2530. 28-tf



Yorkshire — Hybrid
Duroc — Landrace
Hamp

BOARS
- R.O.P. tested
- Gov't health inspected
- Top Can. and imported blood lines
- Vaccinated
- Guaranteed to breed

Co-owner 1982 Congress Grand Champion Bred guilt
ROBERT IRWIN
RR2, Vankleek Hill
Ontario K0B 1RO
613-678-2232
tf

Pets

BOUVIER des Flandres puppy, male, 2 mos. old, black, good temperament, registered. We also do dog grooming, all breeds, 20 yrs. experience. Tel. 525-1547. 47-1p

PUREBRED Newfoundland puppies, vaccinated, dewormed and registered. Tel. 347-3208. 47-tf

ADORABLE Miniature Poodle puppies, males and females, several colors, registered and unregistered; also Toy Papillon puppies, red and white. Apple Hill, Tel. 1-527-2074. 46-3p

BICHON Frise, Maltese, Lhasa Apso, Yorkshire Terrier. Open every day by appointment. Prieur Kennels, Tel. 347-3420. Visa, Master Card. 4-tf

Beaverdale Kennels
Have a worry-free vacation!
Board Your Dogs and Cats with us
Spacious indoor-outdoor runs
Also heated area
Monthly rates on request
Forced Road, Bainsville
Tel. 347-3208
28-tf

Apartments

3-bedroom apartment to rent, Tel. before 10 a.m. or after 6 p.m., 525-1829. 47-2p

SMALL 1-bedroom apartment, completely renovated, rent $150 a month. Tel. 525-3614. 47-tf

FOR rent: Main floor, 3-bedroom apartment, with very large kitchen and large laundry room, parking and yard. Tel. 525-1642. 47-1c

1-bedroom apartment, Hope Bldg., no utilities. Available immediately. Tel. 525-1330. 41-tf

2-bedroom apartment in Alexandria on Main St. in front of high school. Utilities not included, $225; also 3-bedroom house for rent in Glen Robertson, $300 per month. No heat or electricity paid. Contact Jean Clement. Call days 525-2047, night 525-3868. 38-tf

APARTMENTS
FOR RENT
Contact
LEVERT TAXI
24 hours at your service
Esso Service Centre
89 Main St. S.
J. P. Levert, Prop.
525-2696
50-tf

Help Wanted

OPERATORS
with experience on sewing machines
to work at factory
Good salary, etc.
Apply to:
Regal Knitting
113 Main St. N.
Tel. 525-2209
47-2c

Help Wanted

NEED full-time factory sewing operators, for plain or overlock. Experience only. Tel. 525-1576 before 6 p.m. daily. 46-3p

LIVE-In female companion for elderly lady living in the country, light housekeeping. Weekends off. References. Apply Box X, Glengarry News. 47-1p

EXPERIENCED seamers for 5-thread machine, overlockers and plain sewing needed, Alexandria and surrounding areas. Tel. 525-2196, ask for Georgette, 9 a.m.-5 p.m. only. 47-2p

LOOKING for a mature, reliable person to babysit one child in my home 5 days a week. Tel. 525-1012 after 5. 47-1p

For Sale, To Let

FARM for rent, 80 acres with 3-bedroom house, modern barn, available Dec. 1, 1982. Tel. 525-4163. 47-3c

MOBILE homes for sale: (1) 1975 Pacific (CSA) 12x54, 2 bedrooms, ideal retirement or starter home; (2) 1975 Norfab (CSA) 14x70, 3 bedrooms, good condition; both on rental or purchaseable property in Glen Robertson, discount for cash or rental purchase. Tel. 525-3571. 47-1p

MOBILE home for rent. Available immediately. Tel. 525-3483. 46-3p

Real Estate

Real's Mobile Home Centre Ltd.
HIGHWAY 34
1 Mile North of Green Valley
New and Used C.S.A. Mobile Homes
We are equipped to move mobile homes
For information call Real Gauthier
Tel. 613-525-1555
44-tf

REALTOR
Royal Trust
THE SIGN THAT SELLS

ROBERT E. POIRIER, F.R.I., A.A.C.I.
Agricultural Specialist (Broker)
Green Valley, Ontario
1-613-525-4163

Beat unemployment. Buy your own business.

COUNTRY HOTEL: Good clientele, private living quarters on second floor. Vendor will take house in exchange.

LICENSED RESTAURANT and DINING LOUNGE on busy highway junction, large capacity. Vendor will finance serious buyers.

12-APT. UNIT - Full occupancy, good return, registered as M.U.R.B., Class 31.

MOBILE HOME TRAILER PARK with 40 acres of land, restaurant, gas bar and private 3-bedroom bungalow, Hwy. 17 east of Ottawa.

PACKAGE DEAL on Marcoux Road, 3-bedroom bungalow, 4-apt. unit, plus 2-storey house on 7 acres of land.

MacMillan and Howes
REAL ESTATE LTD.

Cornwall Office 933-6524 — Alexandria Office 525-3039

THE ACTION TEAM

D.A. MacMillan	933-3629	Ewen McLeod	347-2989
Jo-ann Trottier	525-2010	Howard Broten	525-4597
Diane Dawson	525-1237	Anne Emory	938-0656
Amy Ward	525-2858		



50 ACRES: 2-bedroom home, small log barn. Ideal for small hobby farm. Call today for appointment to view. Excl.

DUNVEGAN, 1 acre lot for $3,500. M.L.S.

EXCHANGE HOBBY FARM for well established family business. Includes living quarters. Owner has other interests. Call for details. M.L.S.

NEW LISTING: Family room, 6 kilometers west of St. Andrews, 5-bedroom home with 150 acres. Large steel barn and milkhouse. Call for details. M.L.S.

JUST LISTED: Attractive 3-bedroom brick bungalow with attached garage and extra large rec room situated on nicely landscaped lot in Lancaster Village. Owner transferred. Excl.



QUIET RURAL SETTING: Older 3-bedroom home in excellent condition. Septic system and drilled well. Located 1 mile from Quebec border. Call now for appointment. Excl.

TWP. OF KENYON: 2 miles west of Alexandria, 35 acres rolling land, hydro available. M.L.S.

MAXVILLE: 2-storey, 3-bedroom home on double lot, single car garage. Excl.

WILLIAMSTOWN: Comfortable, affordable 2-bedroom home with attached garage backing on river. Owner is anxious to sell. Asking $29,500. M.L.S.

HOBBY FARM with 136 acres mostly tillable, some bush, bordering south branch of Raisin River, fairly good barn and fences. Unfinished 2-bedroom home, asking $75,000. Excl.

For Sale, To Let

2-bedroom bungalow and garage for rent, on well landscaped lot on Highway 34, Lancaster. Rent $300 per month. Tel. 347-2704. 46-2p

MOBILE home for sale. Tel. 525-3266. 46-4p

Work Wanted

I would like to keep children at my home. Mrs. Raymond Brunet. Tel. 525-2451. 46-2p

WILL cut wood on halves, maple wood preferred. Tel. 525-3956. 47-2p

EXPERIENCED bilingual babysitter will keep your children in my home seven days a week or shift work. Tel. 525-4991. 46-2p

Real Estate

VANDER HAEGHE

REAL ESTATE AND MORTGAGE BROKER
TEL. 525-1642

THERE IS ROOM to stretch on this 4.15 acre lot. Has a beautiful bush, paved road frontage, only 3 miles from Alexandria. $12,500. 47-1c

Farm Machinery

NEW and used agricultural and consumer products. New and used Uebler automatic feed carts. Edsel Byers Equipment Inc., 774-3340 or 774-2670. 38-tf

Real Estate

Farm Machinery

MASSEY Ferguson 35 tractor; grey and red Ford tractor; 2 snow blowers, 1 V-type and other new McGee 6 foot; woodstoves. Tel. 347-2749. 47-2p

Real Estate

Farm Machinery

INTERNATIONAL B414 with loader and snow bucket; Cockshutt 422 combined, cow stanchions. Tel. 524-5457. 47-2p

Real Estate

SAUVE REAL ESTATE LTD.
REAL ESTATE BROKER
REALTOR
39 Main St. North (613) 525-2940
SAUVÉ
Office Hours: 8 a.m. to 5:30 p.m. every day except Sunday

Maurice Sauvé	*Broker*	*Ernst Sauer*	*525-2413*
Andre Brunet, Glen Robertson	*347-3014*	*Germain Glaude*	*525-4140*
Bill Wereley, Lancaster	*525-2052*	*Adelard Sauve, Alexandria*	*525-3354*
Anne Marie Clemens, Vankleek Hill	*678-3341*	*Herb Schwartz, Avonmore*	*346-5721*
Ranald MacDonald, Alexandria	*525-2406*	*Michel Ferland*	*525-3424*
Andre Menard, Green Valley	*525-3307*	*Larry Meaney*	*347-2746*

LAST CHANCE
FOR $3,000 GRANT
You have until December 31 as a first time buyer to purchase a used home.
COME AND DISCUSS YOUR FIRST HOME WITH US



FIRST BUYER, $3,000 GRANT
Alexandria home for only $27,500, perfect 2-bedroom small family home, also a garage, at 277 Chisholm Street. M.L.S.

NEAR BROWN HOUSE, $42,500
Built in 1977, this property is an opportunity for you. Priced at $42,500 so that it can be sold quickly. Well constructed and would cost much more than that to build now. Big lot of 103 by 413 feet. Call this afternoon. M.L.S.

COUNTRY WORK SHOP
Former "Ornamental Iron Works" located east of Brown House on paved country road, insulated construction, 46.5 x 30 feet plus 26 x 16.5 in size. Ready for another commercial enterprise of your choice. M.L.S.

RURAL HOME, ONLY $34,000
Located near interchange of Hwy. 417 and Maxville, new exterior siding, neat and tidy interior, one acre. Spacious impressive home. M.L.S.



ROXBOROUGH GARDENS, MONKLAND
Your choice of six homes—$40,900 to $41,900, low down payment, $4,000 down, mortgage of 3 years at 12.75%. Eligible for $3,000 grant to all purchasers plus up to $4,000 interest-free loan. M.L.S.

MINI HOBBY FARM
Ultra well built home on 5 acres, superior design and quality construction, they kept and rebuilt the former log portion as a large family room with a stone fireplace. Also a former dairy barn useful for your animals and storage. M.L.S. $84,500.

ALEXANDRIA LOTS
Choose from the following:
- Beautiful high lots in front of Glengarry Sports Palace, $15,000 each. M.L.S.
- Lot 60 x 120 ft. at corner of Bishop Street and McNabb Street on south side of Carnation Plant. M.L.S.
- 2 huge lots on East Boundary Road, only $7,900 each, 173 feet x 132 feet. M.L.S.
- 29 acres ripe for development behind old arena, east of Bishop Street. M.L.S.

WARM BUNGALOW, $27,500
In Alexandria, 2-bedroom bungalow with fireplace in living room. All for $27,500. This home qualifies for the Federal $3,000 Grant for a first time buyer. M.L.S.

LAKE ST. FRANCIS HOME
Enjoy and retire to a new home on the shores of the St. Lawrence River where you can boat and fish for miles. Two full bathrooms, stone fireplace, 3 bedrooms and a dining room. All for $70,000. Make your plans today. M.L.S.

NEAR LAKE ST. FRANCIS
McLaughlin's Point with right-of-way to canal leading to Lake St. Francis, built with luxury and much space, acorn fireplace in living room, Franklin fireplace in the den, patio door, garage, beautifully landscaped, only $69,900 with financing at 14%. M.L.S.

BEAUTIFUL FAMILY HOME
Built with love, surrounded by beautiful landscaping, 158 Main Street, Alexandria, close to high school and shopping. M.L.S.

LOCH GARRY COTTAGE
Neat summer and weekend cottage, 2 bedrooms, 3-pc. bathroom, landscaped lot, furniture included. $19,000. M.L.S.

EXCELLENT MAXVILLE HOME
Renovated brick home, quite comfortable, plenty of class, $39,500 and vendor will give good terms at 10%. M.L.S.



400-ACRE FARM
Located on Highway 34 within one mile south of Alexandria, excellent buildings for dairy or beef. Move your operation to this larger and more centrally located farm. M.L.S.

FARM ON TOWN EDGE
107 acre farm with frontage on Front Street at the south end of Alexandria, much future potential, about 70 acres tillable, 20 acres good mixed forest, $100,000.

INDOOR SWIMMING POOL
Natural stone exterior on whole home, including on pool part, 1,568 square feet of home plus pool space, scenic treed lot, located between Alexandria and Green Valley. Live and enjoy. M.L.S.

ENJOY CENTRE TOWN LIVING
One of the neatest and most comfortable bungalows in Alexandria. Located at 113 Harrison Street, it is close to the curling rink, the arena and all the shopping. Finished basement and metal fireplace. Garage. Only $58,000. M.L.S.

SOUTH LANCASTER RESIDENCE
On south Service Road just east of service centre, beautiful fireplace, large garage. $59,000. M.L.S.

NEAR TAGWI HIGH SCHOOL
Fine buildings, 135-acre farm, in 3 naturally separated parcels, all completely surveyed. $115,000. M.L.S.



REDUCED TO $24,800
Was $28,000, it's now $24,800, you'll enjoy your own rural home and large lot, and a one-car garage, 10 minutes from Alexandria. M.L.S.

1980 LANCASTER HOME
Beautifully built home on the outskirts of Lancaster, fireplace, attached garage, just move in. Call for an inspection. M.L.S.

CURRY HILL HOME
$34,900 gets you an attractive cottage type home with a canal which connects to Lake St. Francis, Franklin fireplace, lots of landscaping with large trees and shrubs, attached garage. M.L.S.

WELCOME
Cross Country Ski Night
7:30 p.m., December 2
Hall above Priest's Mill
Ski films and Ski Talk
Free - Gratis

Farm Machinery

WANTED — 10 ft. springtooth harrow and a disc plow. Tel. 528-4674. 47-1p

MASSEY Harris pony tractor, excellent condition, $700 or best offer. Tel. 527-3070. 47-2c

FORD Dexta diesel, live p.t.o., $2,000. Tel. 347-3014 after 6 p.m. 47-1c

NH tank spreader, flail type, A-1 condition; used tractor tire, 18.4 and 34. Tel. 933-3581. 47-2p

LITTLE Giant hay and grain elevator, good condition; also round corn crib. Tel. 525-2604. 47-1p

SNOWBLOWER V-type, good condition, for quick sale, $145. Tel. 525-3639 after 6 p.m. or weekends. 47-1p

FARM MACHINERY

-Int. combine No. 93 with pick-up

-724 Int. tractor with cab

-Int. baler 435, used 1 year

-Ford 3-furrow plow

-Fertilizer spreader, 3-pt. hitch

Tel. 1-613-674-2815 31-tf

MF Massey Ferguson

Used combines free finance till June 1/83

USED TRACTORS

1—MF 1130 no cab, 120 h.p.

1—Ford DeSOLD diesel

1—MF 275 with cab

1—MF 275, cab and loader

USED MACHINERY

1—Allied Cultivator, 12 ft.

1—MF 468 corn planter

1—used plow

1—used balers

1—MF 36 Swather with conditioner

USED COMBINES

1—MF 3-row corn head

1—International 615, cab, 10-ft. grain head

NEW MACHINES

6 Bale Loader Fork

Grain Augers

1—MF 14 h.p. garden tractor with mower, snowblower and chains

MENARD

Farm Supplies Ltd.

André Seguin, Prop.

Green Valley, Ont.

Tel. 525-2190 or 525-1961

BUSINESS HOURS:

Weekdays 8 a.m. to 5:30 p.m.

Saturday 8 a.m. to 12 Noon

We're looking for work.

KUBOTA

TROTTIER FARM EQUIPMENT LTD.

Hwy. 43, Alexandria

Tel. 525-3120

TRACTORS

Free interest till March 1, 1982 on used tractors 70 h.p. and up, also includes new Ford equipment sold with tractors.

1—Ford 4000

1—1600 Ford tractor, loader and backhoe

1—165 Massey and cab

1—Ford 6600 tractor 1979, low hours

1—5600 tractor and loader, low hours

1—Ford 6700 and cab, like new

1—Ford 7600 tractor

1—7000 Ford 4WD, air conditioned cab

—6 to 12 ton wagons and racks

Starting at $595 and up

1—7"x 41' grain auger, like new

Also new 5" grain augers in stock

Gehl 600 harvester complete with 2-row corn head hay pickup and snapper head

SPECIALS

—New Ford plows, 3, 4 and 5 bottoms, automatic reset

—Pressure washers

—Wood splitters

1—252 Knight manure spreader

—New Fiskars 3 and 4 bottom 3-pt. hitch plow

BUSINESS HOURS

8 a.m. to 5:30 p.m.

Sat. 8 a.m. to 12 noon

Farm Machinery

FOR ALL YOUR STABLING NEEDS CALL US

Cattle stalls and pens, water bowls, stable cleaners and chain, King Hydra-Ram underground manure pumps, stable fans and ventilation feed carts, gas or electric, silo unloaders conveyors and feeders. Martin manure spreaders and Martin Equalizer manure loaders. We also have a Martin spreader and equalizer loader for rent.

Dealer for: King, Clay, Ralco (Lajoie and Jutras) Uebler, Martin and Hallman silos.

We have in stock to clear: 2 only, new Clay Ring drive silo unloaders at 1980 prices.

1—Patz stable cleaner transmission with 3 h.p. motor, 100-ft. chain

2-Lajoie manure elevators, 16' and 75'

175 ft. Beatty champion 18" gutter at $7.50 per ft., if more is needed it can be purchased at regular price of $8.32 per ft.

We install what we sell.

ROMBOUGH FARM SERVICES

Bainsville, Ontario

613-347-2140

Wanted

WANTED—small fridge and gas range. Tel. 525-1900 after 6 p.m. 47-2p

WANTED to buy—Accordian, in good condition, with a 120 base. Would prefer the smaller model or girl's size. Tel. 347-2653. 47-1p

WANTED—Used farm machinery. Tel. 613-346-5568. 47-4c

WANTED—garage to store vehicles. Tel. 525-3743. 46-2c

WANTED—good, used cream separator. Tel. 527-5591. 47-2p

WANTED ANTIQUE FURNITURE

I will pay to $1,500 for your corner cupboard

Call before selling elsewhere I'll guarantee I pay the highest prices for your antique furniture

Contact Rick Nielsen

Tel. 525-3277 31-33tf

Services Offered

VITRERIE GREEN VALLEY GLASS LTD.



Glass, Mirrors, Aluminum Doors and Windows, Windshields

Tel. 525-2704 7-tf

WASHER and DRYER REPAIRS

Alexandria and Area

BRUCE PICHER

Tel. 525-4471

or 525-3463 21-tf

JOE O'NEILL CONSTRUCTION LTD.

GENERAL CONTRACTORS

New Buildings or Renovations

Concrete Work Foundations for Grain Bins, etc. Also Stabling and Silo Equipment

Tel. 874-2018

R.R.1 Glen Robertson, Ont.

Free Estimates 1-tf

R & R SPORTS SALES (AUTO)

182 Main St. North

Alexandria, Ont.

Automobile, Truck and Tractor Radiators Repairec Cleaned and Recored

-All Work Guaranteed-

For quick service and the right price call:

(613) 525-3693

(613) 525-2707

Pick up and Delivery Service

Top Quality Used Cars 19-tf

Services Offered

DRAPERIES made to measure, good selection of fabrics. Also vertical blinds and upholstery work. For estimates Tel. 448-2228. 45-4p

SOLAR greenhouse and sunrooms, design, construction and products available; glass, acrylite, ultrafilm. Tel. Richard Kerr, 874-2293. 13-tf

LEARN to drive tractor trailers: For interview contact Tractor Trailer Training, Cornwall, Ont. 613-933-7113, evenings and weekends until 10 p.m. 613-933-4993. 38-25p

General Carpentry Work

Cement Repairs and Building

CARMEL SABOURIN

Tel. after 6 p.m.

525-1231

or 347-2781 45-7p

DON CONROY & SON

Septic Tank Cleaning

Repair and Insulation

Call 931-1108

931-1527

Summerstown, Ont. 18tf

"Mother Would Like It"

(Mobile Discotheque)

Weddings, Stags, Christmas Parties

"The greatest music selection on wheels."

525-1238

Ron Lalonde 37-tf

dude

MOBILE DISCOTHEQUE

Weddings - Stags - Parties

525-2943

or 525-3808 13-tf

Andre M. Menard

Child Portraits

Family Groups

Weddings

Passport Photos

Thompson PHOTOGRAPHY

Tel... 525-2115

41 Main Street

ALEXANDRIA 30-tf

SUNBURST UNLIMITED

Exercise & Nutrition Classes

Make head to toe health a New Year's Resolution - register now!

Intensive six-week course begins January 10/83.

For more information Contact Lys at 874-2676 47-1c

Notice

NOTICE TO CREDITORS

IN THE MATTER OF THE ESTATE OF GERMAINE LEVERT, LATE OF THE TOWN OF ALEXANDRIA, IN THE COUNTY OF GLENGARRY.

TAKE notice that all persons having claims against the estate of Germaine Levert, who died on or about the 18th day of October, 1982, are hereby required to send full particulars of their claims to the undersigned executor on or before the 1st day of December, 1982, after which date the estate will be distributed having regard only to the claims of which notice shall then have been received.

DATED at Alexandria, Ontario, this 8th day of November, 1982.

Jean Guy Levert, executor

Box 317

546 Main St. South

Alexandria, Ont. K0C 1A0 45-3c

Services Offered

DOUBLE-A-TREEFARM, RR2, Alexandria. For Koster Blue and Col. Spruce, Austrian and Scotch Pine. W. J. G. Aalders, prop., Tel. 525-3669. 47-tf

SANTA Claus suits for rent, for parties, etc. Pierre Brunet, 98 Peel St., Alexandria, Ont., Tel. 525-3976. 47-5c

CUSTOM kitchen cabinets and furniture; also renovations, additions and maintenance. Tel. Chris at 525-4864. 18-tf

WILL do carpentry, wallpapering and painting; also weekends. Reasonable prices. Tel. 525-2454. 9-42p

"Electric Heating and Modernization"

Delorme Electric

347-2495

or leave message will call back

South Lancaster

24-Hour Service Calls 46-tf

salon funéraire wilson funeral home

Serving Glengarrians In Cornwall

822 Pitt Street (613) 938-3888

Cornwall, Ontario

Ronald Wilson, Director 36-tf

BROCKVILLE MEMORIALS MONUMENTS

Brockville 342-4505

Winchester and Area

Bruce Campbell 774-3642

Ross McConnell 774-3514

Cemetery Lettering 9-tf

GLENGARRY TIRE SERVICE

All types of tires

24-hour service

On the spot repairs

Night Calls:

GILLES — 874-2727

RON — 347-3157

Glen Robertson

Tel. 874-2727

Steamclean Powerwash

on the spot cleaning of Trucks, Heavy Duty Equipment, etc.

Aluminum Siding, Logs

Clean and Disinfect Cow and Pig Barns, Poultry Cages, etc.

527-5248 4-tf

Notice

NOTICE

FILTER QUEEN

has moved to

1380 Second Street E.

Eastcourt Mall

Cornwall, Ont.

For Service

Tel. 932-3145 47-4p

NOTICE TO CREDITORS

IN THE MATTER OF THE ESTATE OF GEORGE QUENNEVILLE, LATE OF THE CITY OF CORNWALL, IN THE COUNTY OF STORMONT, RETIRED GENTLEMAN.

TAKE NOTICE that all persons having claims against the estate of George Quenneville, retired gentleman, who died on or about the 6th day of November, 1982, are hereby required to send full particulars of their claims to the undersigned solicitors on or before the 8th day of December, 1982, after which date the estate will be distributed, having regard only to the claims of which notice shall then have been received.

DATED at Alexandria, Ontario, this 9th day of November, 1982.

Rene Quenneville and Maurice Lemieux, executors by their solicitors

Lefebvre, Bellefeuille

Barristers and Solicitors

39 Main Street North

Alexandria, Ontario

K0C 1A0 46-3c

Lumley announces projects

Stormont-Dundas Member of Parliament, the Honorable Ed Lumley has announced that a further $300,000 has been allocated to the constituency under the 1982-83 Canada Community Development Projects program. This funding brings this year's total allocation to the area under this program to $567,000.

The Canada Community Development Projects program is a federal government job creation program administered by Employment and Immigration Canada which finances the labor costs of projects sponsored by non-profit organizations, community agencies and municipalities. Thirty-three applications to the program were received for consideration prior to the September 30, 1982 deadline.

Mr. Lumley also announced the approval of the first of two projects in the riding under the program. The Township of Cornwall will receive $24,660 in funds while the Nordic Ski Club of Cornwall will receive a grant in the amount of $26,260.

The Township of Cornwall will direct their grant towards the development of the St. Lawrence Bicycle Path project. The path will be constructed along Highway 2 between Power Dam Drive in Cornwall and Moulinette Road in Long Sault. The work can be undertaken under this project will involve the clearing of brush and trees along the proposed area of construction for the path. Employment for 11 individuals will be created during this project.

The Nordic Ski Club of Cornwall will use the funds allocated to improve the trails of the Summerstown Cross Country Ski Area. Included in the work to be undertaken will be the widening of existing trails and the development of new trails; construction of wind-breaks; construction of shelters; and, trail grooming and track setting. Four jobs will be created as a result of this project.

In making these announcements, Mr. Lumley said: "I am pleased that my colleague, the Honorable Lloyd Axworthy, Minister of Employment and Immigration, has agreed to direct further funding to the Cornwall area for the creation of additional jobs during the months ahead. As in the past, it is intended that many long term benefits to our area will materialize due to the various projects to be conducted under this program."

With regards to the projects announced, Mr. Lumley noted that "traditionally, all projects are announced at one time however, due to the nature of work to be undertaken in these projects, and how the time of year and weather will affect the success of same, it was deemed necessary to give these projects an early starting date to ensure that the work proposed would be completed."

It is expected that the remaining projects to be approved under this program will be announced in mid-November.

Services Offered

CAR waxing: Call anytime for complete wax job. Tel. 525-2888, ask for Richard. 45-4p

CUSTOM carpentry. Experienced in new constructions, additions, renovations, cabinets, etc. No job too big or too small. Free estimates. Sterling Braman. Tel. 525-1323 after 6 p.m. or weekends. 1-tf

THANK YOU - MERCI

to the people of Charlottenburgh for re-electing me as Reeve of your Township for the next 3 years. Special thanks to all those who worked so hard on my behalf. I shall do my best by all concerned.

EWEN MacDONALD 47-1p

Public School Voters in Kenyon, Maxville, Roxborough

THANK YOU

for electing me as trustee on November 8.

I will try to be worthy of your trust.

Sincerely,

Fraser Campbell

Thank You

voters of Kenyon Township for your support at the polls on November 8

Once again, thank you.

Donald Gormley 47-1p

Township of Lochiel

Tile Drain Loans

Since a number of applicants have not used their full approved allottment, while others have indicated that they do not intend to do the installations this year, therefore, there are some funds still available.

Anyone wishing to take advantage of these funds and is able to do the installation this Fall are requested to fill in the required application form at the Township office.

E. C. McNaughton

Clerk-Treasurer 47-1c

WATER PLANT OPERATOR

The Alexandria Public Utilities Commission requires an Operator to assist in the operation, maintenance and janitorial duties associated with the Water Filtration Plant located in the Town of Alexandria.

Qualifications: General knowledge of mechanical terms, proficiency in basic arithmetic, some knowledge of basic chemistry, Grade XII academic standing, demonstrated good English language oral, bilingualism (French/English) an asset, willingness to take Ministry of the Environment training course, successful completion of Ministry's water courses.

- Less qualified or experienced applicants may be required to take a written test as part of the selection process.

Return application by November 30, 3 p.m. to:

Alexandria Public Utilities Commission

90 Main Street South,

Alexandria, Ontario.

K0C 1A0 47-1c



THERMO-CELL INSULATION

CMHC Acceptance No. 8251

CGSB Certification No. 83007

GLENGARRY INSULATION

ALEXANDRIA, ONT.

Do you have—1. Condensation problems

2. Cold Walls

3. Heat loss through attic

4. High energy bills

Insulating your home can save you money and give you great comfort

FOR FREE ESTIMATES

CALL 525-1105

Michel Lacombe 47-2p

BINGO

GLENGARRY SPORTS PALACE

8 p.m.

Doors open at 6:30 p.m.

Thursday, Nov. 25

15 Regular Games at $25

6 Specials — 50-50

1 Winner Takes All

Door Prizes $25 - $15 - $10

Last bingo of the month, 3 extra door prizes of $25

3 Turkey - Extra Door Prizes

JACKPOT $1,000

in 5 numbers

Admission 50¢ per person

Township of Lochiel

PRIVATE SERVICES FUNDING PROGRAM

VILLAGE OF GLEN ROBERTSON

The office in the recreation centre used by the engineer implementing the program will be closed for the winter months.

In the meantime, anyone having questions about the program may contact Kostuch Engineering Ltd. by calling 613-744-3965. 47-1c

CHARLIE'S coming to THE VILLAGE

an invitation to attend an autographing session by author

Charlie Farquharson

alias

Don Harron

at

THE VILLAGE STORE

Upper Canada Village

Sunday

November 28th

1:30 - 2:30 p.m.

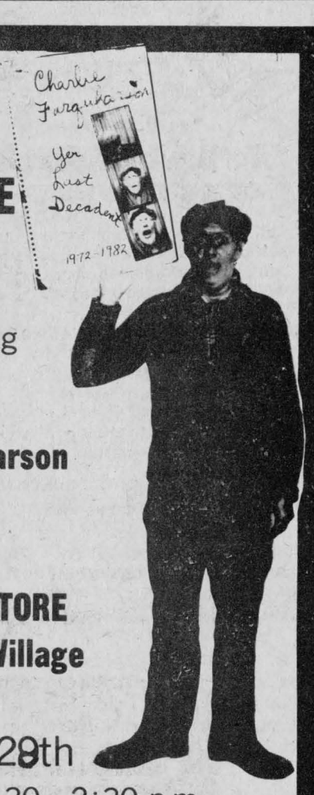

ST. LAWRENCE PARKS COMMISSION

MORRISBURG, ONTARIO

Precious Blood Parish 75 years old

Bishop Eugene LaRocque and Bishop Rosario Brodeur will concelebrate with Reverend Leo MacDonell and other members of the clergy throughout the diocese as the 75th anniversary of Precious Blood Parish is marked at Glen Walter next Tuesday.

Father Leo and the parishioners invite all interested people to join them for this celebration at 5 p.m.

A banquet will be held following the service and in the evening a concert open to all will be held at 8:30 p.m.

Featured in the concert will be Sylvester and the Clansmen, dancer Myrna MacMillan of Ottawa, soloist Jean Paul Lepage, the Glengarry violinists, recording artists Nancy Beaudette and the Seven Spirits and special guest Sharon Adams, who will play the Conn organ and baby grand piano.

The Parish of Precious Blood began as a chapel, built on land donated by Patrick Purcell, MPP and known as Flanigan's Point. It was built by the Very Rev. George Corbet, VG of St. Columban's with his own money, and donated to the people of Glen Walter and surrounding area.

This building is now known as Bishop Hall. The parish was administered by St. Columban's until 1913, when Rev. Wm. M. Fox was named parish priest. He lived during the first year in the Casgrain home until the present presbytery was built in 1914 and continued as parish priest until 1923.

During that time, Michael O'Brien came to live with Father and acted as his altar boy. In 1923, Father Fox retired to the Nazareth Orphanage in Cornwall and Rev. C. A. Bishop was named parish priest and remained with us until 1932. Michael lived with Father Bishop during that time.

A new bell was donated by Dr. J. C. Hamilton and Father Corbet about 1930. (This bell is now in the present church.)

In 1932, Father Bishop was transferred to St. Catherine's Parish in Greenfield. Michael O'Brien moved with him and later began to study for the priesthood. (He was ordained in June of 1939.) Also, Edith Purcell from the parish at that time entered the Sisters of MaryKnoll in New York, and was known as Sister Marie Bernard.

From 1932 to 1935, the parish was administered by St. Columban's priests being Rev. John Foley, Monsignor Donald Kerr, Monsignor James Wylie and Rev. Donald MacPhee. In 1935, Rev. Joe W. Dulin was appointed, but died in 1936. The parish was then looked after by Nativity Parish until 1938. The priests serving the parish were Rev. Duncan MacDonald and Rev. Henri Ouimet.

In 1938, Rev. A. L. Cameron was appointed pastor and was with us until 1941 when Rev. C. A. Bishop was once again appointed and remained with us until 1955.

In September 1955, Rev. Monsignor Rudolph Villeneuve was appointed pastor and during that time the new church was built under his guidance. He remained with us until 1971 when Rev. Roger Desrosiers was appointed and was with us until 1975.

In 1975, Monsignor Bernard Guindon was appointed pastor and looked after our spiritual needs until 1979, when our present pastor, Rev. Leo MacDonell was appointed.

Group hears of new MacMillan book

by Lorna Chapman

The 39ers Sunshine Seniors Club had their monthly meeting on November 17 in the United Church Hall in Alexandria, with 47 in attendance.

After lunch, President Jenny Cameron welcomed the group, congratulating all those who had in any way contributed to the recent success of their Fall Bazaar.

The minutes were read by secretary Helen Gebbie, and the financial report by Mildred Whitehead was heard and approved.

Mrs. Cameron called nominating committee head Lorna Chapman to read the proposed new slate of officers for 1983. They are as follows: Past President Jenny Cameron, President Ruth Paige, Secretary Enid MacDonald, Treasurier Millie Reid and Vice-President Vi Dudar.

Trip conveners are Jo and Donald Smith, back again for another term, by acclamation.

Crafts convener Lorna Chapman, Dot Rickerd, assistant.

Elsie MacMillan had been invited to talk about her upcoming book, Butternuts and Maple Sugar, a history of the 14th Concession Road.

She has gone back to the early 1800s and researched each and every farm grant, until the present day, spending long hours at the land offices, checking data. Miss MacMillan referred to her helpers, those who reminisced for the book, her editors et al. Without them all, she wouldn't have been able to do it.

One little part she mentioned was that in many instances the census showed children of different family names in the same household and of no relation.

To Miss MacMillan this meant that when parents died, neighbors took in the children, to raise as their own, and there were many examples of this. There was no welfare, no family assistance, no possible place for these orphans, so friends came to the rescue.

What a hardship on them, hard-working farm folk, likely with just enough to go around for their own brood, but they came through. How wonderful! We wonder if we are too sophisticated and steeped in progress to be able to react so selflessly to a given emergency today. This set us all thinking, and with good reason.

Values change over the years; would we let someone else see to them? Probably. Have we lost the pioneer spirit and any way that's why we have welfare, no?

Well, the group enjoyed Miss MacMillan's talk, and learned some things about their own area also. After thanking the speaker, the presdient invited Mrs. Edna MacMillan to play her violin, accompanied by Mrs. A. K. MacLennan on the piano, and they did get the feet "to tapping."

In honor of St. Andrew's, members sported bright plaid accents and outfits, and the Scottish music was most appropriate. Still remaining at the piano, Mrs. MacLennan played for the sing-song and solos, by Lorna Chapman. Back again came our willing fiddler, to dancers in the aisle and much clapping, giving old St. Andrew a fine celebration.

Folks went away with a reminder that the Christmas meeting will be held on December 16 and to "please" be on time, for 1 p.m. Mr. and Mrs. Neilsen will be catering the dinner then, and it is hard to keep things hot if people are late sitting down.

Some craft work was available for sale, as last minute shoppers picked up hand work for gifts. Congratulations are due to the nominating committee, Chris Gill Bessie MacLennan and Lorna Chapman. They have drawn up a really fine slate of officers for the coming year.

Thanks also to those who accepted the offices.

French immersion okayed

Thanks to input from the Separate School Board, there will be a French immersion program at Char-Lan District High School next September.

SD&G County Board of Education adopted both the principle and the plan last week after receiving input from SD&G Roman Catholic Separate School Board whose students will be the program's only clientele in its early years.



RECEIVED R.N.—Frances Martin has successfully passed her Ontario Registered Nursing exams. The daughter of Mr. and Mrs. Roger Martin, Alexandria, she is a graduate of GDHS and Algonquin College, Ottawa.

The program, designed primarily for graduates of the elementary 50-50 English-French immersion program, is scheduled to begin next September for Grade 9 students at Char-Lan and St. Lawrence High School in Cornwall, provided there is sufficient enrolment.

Trustee Sandra Enns said these two schools will become permanent locations for the program, with expansion to other high schools considered in 1985-86.

Her committee also recommended a review of course offerings in 1984-85 and the addition of two courses at school discretion to the four originally suggested, Francais language and literature, histoire and geographie.

Trustee Fraser Campbell expressed concern over extra costs the program would generate.

"Are we dreaming?" he asked. "Are we living in the real world or what?"

He noted that the request for "special staffing" could mean retaining more teachers than the average for the program.

Committee member Trustee Eugene Legault said the special staffing is necessary at the beginning to get the program off the ground if enrolment is limited.

He said parents should be assured the program will continue once it is begun.

Director of Education Roger Leblanc said that in four years when the county board's immersion pupils (now up to Grade 5) reach high school, "we'll definitely have enough (students) to make it viable."

The program is geared primarily to Anglophone students but Francophones may enter.

Trustee Sam McLeod said too little has been done with French immersion for rural schools. Mr. Leblanc promised a report on the issue.

The board had passed a policy on high school French immersion earlier this year but rescinded it soon afterwards when enrolment for this school year was too low.

Are you having RADIATOR PROBLEMS? Call MR. RADIATOR
RADIATOR SERVICE
Laurent Ladouceur, Prop.
Tel. 525-3752
13-tf

THEORET
A. Theoret & Fils Inc.
LAND IMPROVEMENT CONTRACTORS
SPECIALTY: FARM DRAINAGE
Tel. 1-514-373-4408
Collect calls accepted
175 Ellen
Valleyfield, P.Q.

3-tfc

TRUST COMPANY GUARANTEED INVESTMENT CERTIFICATES
13½%
3 YR. TERM G.I.C.—R.R.S.P. ANNUAL INTEREST
1, 2, 4 & 5 YR. TERM G.I.C.—R.R.S.P. ANNUAL INTEREST 13%
2, 3 YR. TERM G.I.C. MONTHLY INTEREST 12½%
1, 4 & 5 YR. TERM G.I.C. MONTHLY INTEREST 12¼%
No Handling Charges
SERVING OTTAWA & AREA FOR OVER 25 YEARS
GIFFORD ASSOCIATES
504 PITT STREET 937-0118
CALL DOREEN HEBERT
Rates Subject to Change

FOR SALE BY TENDER
Tenders will be received for the following:
2 Serviced Lots in the Village of Lancaster
1) Lot No. 26, Wood St., 104 x 208 ft.
2) Lot No. 14 (part), Molan St., 54 x 133 ft.
Highest or any tender not necessarily accepted. Sale of these lands is subject to the approval of The Ministry of Municipal Affairs and Housing. Bids must be accompanied by 10% deposit (certified cheque).
Tenders closing December 6, 1982 at 4 p.m.
Further information may be obtained from:
I. MacDonald
Village of Lancaster
Box 220, Lancaster, Ont. K0C 1N0
1-613-347-2023
45-3c

Apples for Sale
McIntosh
Russets
Bancroft
Natural Apple Juice
FRITZ MULLER
Ste. Justine Orchard
3311 4th Conc.
Ste. Justine de Newton, P.Q.
Tel. 514-764-3440
46-2p

Don't let winter get your silo unloader down.

We'll winterize it for a price you can't pass up.
Call, make an appointment, and our factory-trained serviceman will come out, give your Patz silo unloader a complete performance check, make any necessary adjustments and lubricate it for a flat fee of $38.00.
If your unloader needs parts, we'll tell you what they are and how much they'll cost. But you're not obligated to buy them or to have us install them.
What's in it for us? The satisfaction of knowing those good Patz silo unloaders are tuned up and ready to do their work this winter. We're serious about helping you do the tough jobs better!
Call for your appointment today!
If you like the offer, but don't have a Patz unloader, please call anyway. We'll do our best to fit you into our schedule.
Hurry...Offer expires Dec. 20, 1982
YOUR COMPLETE DEALER
ACRES EQUIPMENT LIMITED
Winchester 774-2834
PATZ

B & R Mechanical Services
Plumbing, Heating
Ventilation and Gas
SPECIAL
WATER BOWLS AT COST PRICE
Beatty water bowls with 1¼" clamps $21.75
De Laval water bowls with 1¼" clamps $29.50
Jutras water bowls with 1¼" clamps $29.75
Contact: Brian McVicar or Richard Cardinal
678-2254 - 674-5426 - 242-8997
45-3c

HIGHLAND MOTOR SALES
BODY & PAINT SHOP
—free estimates at our body shop or at your home
—tow truck available for accidents
—body and paint facilities to any make of car or truck
—4-bay body shop
—air tight paint booth
—courtesy cars
—one full year paint warranty
—free complete vehicle oiling against rust

JACQUES YVES PARISIEN, BODY SHOP MANAGER
BODY SHOP: 527-2735 — RESIDENCE: 678-2165
HIGHLAND MOTOR SALES
MAXVILLE, ONTARIO, 527-2735
Open daily 'til 8, Sat. 'til noon
46-2c

No need to wait for low-cost financing!
FORD LEADS THE WAY WITH 9¾% ANNUAL PERCENTAGE RATE
12-month* financing for qualified new Ford tractor buyers through Ford Credit Canada Limited. Plus waiver of finance charges until March 1, 1983!
NO PAYMENTS 'TIL SEPTEMBER, 1983!
Buy and take delivery of any new Ford tractor between September 1 and November 30, 1982, and we can help arrange financing through Ford Credit Canada Limited for qualified buyers for up to one full year at a low 9¾% ANNUAL PERCENTAGE RATE. A qualifying down payment or trade-in is required. Finance charges will not begin to accrue until March 1, 1983...and on annual payment schedules you'll make no payments until September 1, 1983! New related implements are eligible when purchased and financed with your new Ford tractor. Certain restrictions apply. Physical damage and credit life insurance are not included.
Choose the financing terms that suit you best!
Example of a typical credit sale transaction, not necessarily for a particular Ford tractor.

Term ANNUAL PERCENTAGE RATE	*12 mo/ 9¾%	24 mo/ 10¾%	36 mo/ 11¾%	48 mo/ 12¾%	60 mo/ 13¾%
Cash price	$25,000.00	$25,000.00	$25,000.00	$25,000.00	$25,000.00
Down Payment/Trade-in	6,000.00	6,000.00	6,000.00	6,000.00	6,000.00
Amount Financed	19,000.00	19,000.00	19,000.00	19,000.00	19,000.00
FINANCE CHARGE	1,852.50	3,115.62	4,629.35	6,417.44	8,505.35
Deferred Payment Price	26,852.50	28,115.62	29,629.35	31,417.44	33,505.35
Annual Payment	$20,852.50	$11,057.81	$ 7,876.45	$ 6,354.36	$ 5,501.07

OR LEASE AT 9¾% ANNUAL PERCENTAGE RATE!
The same low financing rates offered to purchasers also apply to leasing programs on new Ford tractors and implements . . . as low as 9¾% Annual Percentage Rate for up to 12 months. That means big savings, whether you buy or lease!
OR GET BIG CASH DISCOUNTS!
Factory incentive allowances now make it possible for us to offer substantial cash discounts in lieu of special financing. Ask us now much you can save on the tractor of your choice!
Extra Special on 672 Forage Harvester
Cash settlement allowance $1,250 or waiver of interest till March 1/83.
TROTTIER FARM EQUIPMENT LTD.
Highway 43, Alexandria Tel. 525-3120
Ford Tractors Equipment
-tf

CLERGY COMMENTS

by Rev. Janice Stevenson

Little to lose, much to gain

Why bother? Who needs the church? You don't have to go to church to believe in God. Comments like this abound, an expression of skepticism and alienation. The Christian church today is not the strong social pillar it was in our grandparents' day. It is more a matter of choice, and, sad to say, many have chosen to forget it, to stay at home on Sunday to sleep in, relax, catch up on leftover chores. There has been a steady decline over the past decade or so in church attendance and involvement, according to statistics. Many functions under church domain in the past, such as education and hospitals, have been surrendered to secular control, such that the need for and appeal of the church has been gradually slipping.

The church is certainly not faultless. A contemporary hymn choruses, "O God of the eternal now, why is your church so slow?" At times it seems that the church has been struck in a familiar rut, and has failed to keep up with the changing times. It is caught in the awkward balance between preserving tradition and ministering in relevant ways to the modern age, challenged to move out of the comfortable pew of the past without losing its valued heritage.

But neither are those who retreat from church life wholly innocent. Some tune in to televised worship as a substitute, hoping that such passive participation can replace active presence in the worshipping community. Others claim that faith is a private, personal relationship between oneself and God that does not require any community of support. That may be fine for the exceptional hermit, who chooses to live in total isolation as a religious devotion, but most of us are not hermits. Religious faith does not happen in a vacuum, but in fellowship with the community of like-minded souls. Part of the symbolism of the cross is that it stretches vertically to denote the God-self relationship, and horizontally to embrace the family of faith, generally known as the church. A faith that concentrates solely on the vertical dimension bears only half of the cross of our Lord Jesus.

A popular advertising slogan asks, "Why not fly United?" So why not grow in faith, united with the fellowship of the church, through whatever denomination meets your needs and interests? There is tremendous comfort and support in the warm feeling of belonging to a fellowship that shares and grows with you in faith. A time of togetherness, nurture and worship is surely more enriching than an hour of lonely laziness.

So, why bother? Why not? You have little to lose, and much to gain.



NEW CHAMBER OF COMMERCE EXECUTIVE—The newly-elected executive of the Alexandria and District Chamber of Commerce review the by-laws of the fledgling business organization which will be incorporated shortly. The governing council includes eight directors and a president, Marc Lalonde (seated), Vice-President Pierre Aubry and Secretary-Treasurer Agnes MacDonald.

Staff Photo—Rod MacDonald

Crusader News

by Mary Foster

The band was involved in two events the past week; tryouts for the SD&G Youth Band being held at Char-Lan in March, and a one-day exchange with Tagwi's band. Of the 11 students who tried out for the Youth Band, six made it; John Foster (trombone), Susan Aubin (tuba), Ingrid Payer (piano), Janis Haack (bass clarinet), Susan MacLachlan (flute) and Andrea Buckland (clarinet). There were many people trying out for every position, so those who made it deserve to be congratulated.

In spite of a mix-up as to which band was to go where, the exchange with Tagwi was a success. A concert was performed for the juniors of Char-Lan in which Tagwi's band, the Char-Lan choir, band and stage band played.

REPORT CARDS

Report cards were received on Wednesday, and the parent-teacher interviews were held the following afternoon and evening. Students were given half the day off on Thursday for this reason. The honor roll was posted when the report cards were given out. Angela Kastack (93.3), Michael Richer (91.3), Tracy McArthur (91) had the top three averages.

BASKETBALL

The final girls basketball games were played on Wednesday at La Citadelle. Both teams performed well; the seniors ended their season with a victory, and, although they didn't win, the juniors came close and did fairly well.

VOLLEYBALL

The volleyball season is starting and tryouts for the Char-Lan teams will be coming up soon. Another new set of teams is the boys basketball teams which have been recently formed. These teams, will, in their future games, display the true Char-Lan superiority.

TAGWISCOPE

by Christine Lalonde and Kim de Haas

Monday was University Day for many of the Grade 12 and 13 students. This day is a day of information for students who will, in the near future, be attending university. This information program was held at GVSS. The general idea of the day was to enable students to visit different group sessions where guest speakers from various universities gave brief but information-packed seminars on a specific university and then allowed students to join in a question and answer period. This took place in the afternoon.

INTERVIEWS

Wednesday, today, was a half day of school for students. Buses left at noon to return the students home. Parent-teacher interviews were held all afternoon and are continuing, by appointment only, from 7 to 9 p.m. Also this afternoon, the library club students sold old books that are either repetitious or that make up only part of a series.

AWARDS NIGHT

On Thursday evening the Finch Legion will hold their area awards night for elementary and secondary schools. All winning students who participated in the essay, poetry, and poster contest held for Remembrance Day will be presented with very deserving awards. This awards evening will be held at Tagwi in the cafeteria starting at 8 p.m. Everyone is welcome to attend.

ANNUAL GAME

Our annual Reach for the Top game postponed from an earlier date between the students and the teachers will be held on Friday, November 26.

The competing students are Barton Bilmer, Graham Scott, Alan MacMillan and Urs Bill. The teachers who will be competing are Mr. Poirier, Mr. Blasko, Ms. Aristow and Mr. Price. We wish the teachers the best of luck. (They're going to need it!)

If your car's out of shape you get rid of it, right? What if your body's out of shape?

PARTICIPACTION®
The Canadian movement for personal fitness.



We hate to nag you but

Christmas is coming!!!

AND

The Horseman Shop

invites you to take advantage of a

10% DISCOUNT on ALL MERCHANDISE

UNTIL NOVEMBER 30, 1982!

Located 6 mi. east of Eamer's Corners or 6 mi. west of Williamstown on South Branch Road

Mrs. Catherine B. Miller, Prop.

R.R. 1, Williamstown 46-3c Tel. 931-1883

DASHING THROUGH THE SNOW.



The storm will pass. And thankfully, so will you with a Kubota snowblower.

We have snowblowers that attach to most Kubota diesel tractors, and they are a cinch to operate. They clear snow from driveways, roads or parking lots. Break up and clear heavy drifts. And the large diameter chutes give you excellent control of casting distance.

So next time the forecast calls for snow, relax. It'll blow over. With a little help from Kubota.

KUBOTA®
We're looking for work.

Models from 14 to 80 h.p.—2 and 4-wheel drive

MENARD
FARM SUPPLIES LTD. 47-1c
André Seguin, Prop.
Green Valley, Ont. Tel. 525-2190 or 525-1691

ACTION GARDERIE GLENGARRY
DAY CARE ACTION



sponsored by

Glengarry Inter-Agency Group Inc.

We require a large home within the town of Alexandria.

Would you be interested in using your home and your talent with young children on a full-time basis?

With our assistance are you prepared to open a home day care in Alexandria?

Action G.G.D.C.A. has documented the need for Day Care in this community. We are now in a position to do something about meeting this need.

For further information call

525-3163 (days) - 527-5377 (evenings)

or write to:

A.G.G.C.D.A., Box 1060, Alexandria, Ont. K0C 1A0

47-1c

Applications and inquiries received until Nov. 26

Join the crowd!

DEALS YOU CAN'T AFFORD TO MISS

ALL 1982'S MUST BE SOLD BY NOVEMBER 30 WHEN SALE ENDS

We're cleaning house on 1982's and you can clean up

A GOOD SELECTION OF MODELS, OPTIONS AND COLORS

PRICES SLASHED FROM

$600 TO $2,300

ON ALL 1982 NEW CARS, LIGHT TRUCKS, DEMONSTRATORS

PLUS INTEREST RATES AS LOW AS

15.75%

DON'T BE DISAPPOINTED VISIT US NOW WHILE THE SELECTION IS GOOD

"We love you to drop in and give our cars a try. But we're bound to love you better if you buy."

GMC

PONTIAC

Cadillac

BUICK

See one of our salespeople today
Gilles Gareau, Mike Gibbs
Barry MacDonald, Jonathan Smith
or Chantal Titley

Roy's
GARAGE (GREEN VALLEY) LTD.

We treat you Royally

Green Valley, Ont. Tel. 525-2300