The Glengarry News

Vol. 95 No.50 ALEXANDRIA, ONTARIO, WEDNESDAY, DECEMBER 11, 1985 Single copy 40¢

Woman given bravery award for daring rescue

by Bruce Hayes

LANCASTER — A 25-year-old Lancaster woman who helped free a man from the flaming wreckage of his truck minutes before it exploded, will receive an OPP Bravery Award.

Margaret MacDonald, daughter of Milton and Mary MacDonald of Pine Street, learned of the award late last month in a letter from OPP Commissioner Archie Ferguson.

A date and location for the award ceremony have yet to be set.

At her parent's home on Sunday, Miss MacDonald said she was surprised by the news, adding she didn't think she had done anything more than anyone else would have done under the same circumstances.

Formerly a nurse working in the Intensive Care Unit at the Ottawa General Hospital, Miss MacDonald had been working at her new job, a public health nurse at the Eastern Ontario Health Unit in Cornwall, for a month and a half when the incident took place.

It was Monday, October 1, around 8:30 a.m. and Miss MacDonald was driving in to work. Driving off Highway 401 onto the McConnell exit, she was about to pull out onto the road when she looked to her right and saw an 18-wheeler skidding down the road on its side.

"He had been coming off the highway on the other ramp and he must have just lost control," she said. "He



MARGARET MacDONALD

was sliding on the driver's side of the truck and the top of the trailer had popped open and the load of flour was spraying all over the place."

Feeling as if she were viewing a movie, Miss MacDonald watched the truck come to a stop, with the cab just hovering over a ditch on the side of the road. The force of the impact had torn open an 18-inch gash near the driver's door and before the rig had completely stopped the cab was flipped over onto its roof.

"I drove over the McConnell overpass and drove onto his exit," she said. "I parked the car and ran to the truck. The cab was already on fire and the diesel tank was sticking up in the air. I didn't see any movement in the cab and I thought the driver must have been trying to free himself."

The first few seconds at the truck were spent trying to account for the driver. Once he was found, her problem was how to get him out before the spreading flames ignited the fuel tank.

"In my mind I knew it would blow up," she said. "On television you usually have two minutes before something blows up. I was just thankful the driver wasn't unconscious. If he had been the both of us might have gone."

Miss MacDonald first tried to pry a door open with little success and the same thing happened when she pulled on one of the shattered window frames.

"By then he was moving fast," Miss MacDonald said. "He saw the opening near the door frame and he managed to squeeze through it. He crawled through the ditch. I made sure there was nobody else in the cab, took him under the arm and helped him back to my car."

The pair had just finished the 50 to 60 foot walk back to the car when the fire reached the fuel tank and the truck ignited in a ball of flame and black smoke. Miss MacDonald said no more than three minutes had elapsed from when she first saw the accident to when the truck exploded.

While Miss MacDonald was busy helping to free the driver, a Bell Canada employee, Jeff Bates of Cornwall, was also lending a hand. Mr. Bates had also seen the truck slide down the road out of control and he drove to a nearby truck-stop, called for the police and firefighters and returned to the scene with a truck-stop employee and a small first aid kit.

"He was a big help," Miss MacDonald said of Mr. Bates' actions. "He got a fire extinguisher from his truck and tried to put out the fire, but it was getting out of control at that point. He then walked down the ramp and stopped people from driving into the area."

In spite of the total destruction of the truck, the driver suffered only a few scratches.

Miss MacDonald said it wasn't until later, when she was sitting in the police cruiser giving her statement, that she realized what she had done.

"When I saw what was left of the truck I started shaking a little," she said. "It was only then I realized how close it was."

While she is pleased with the news of her award, Miss MacDonald insists her actions weren't all that extraordinary.

"Anyone would have tried," she said. "It was just an automatic response. I knew that person would die if he didn't get out."



IDENT-A-KID PROGRAM—The ident-a-kid program, sponsored by Wing 424 RCAF Association in Cornwall was held at the Alexandria Mac's Milk Saturday. Vern Webster, from the Cornwall RCAF, helps five-year-old Louise Chenier take her fingerprint. Also assisting them is the Mac's Milk mascot.

Staff Photo—Peter Conway

Town may get new department store

Construction of a large department store for Alexandria could begin in the spring of 1986.

Marc Lalonde, owner of the Main Street south commercial property which now includes the Alexandria IGA and the Top Valu gas bar, confirmed Monday that three department store chains were interested in opening a new store on the site.

Mr. Lalonde, who recently sold the IGA, says he now has the time needed to promote further commercial development.

He would not name the firms he is currently negotiating with, but he did say his only involvement would be to construct the building and lease it back to a department store firm.

Nothing has been confirmed, he cautioned, and negotiations are now at the preliminary stage.

"It will start in the spring, if the project proceeds at all," he said.

The first public announcement of the proposed development came from Alexandria Mayor J. P. Touchette during his inaugural address to the new town council Dec. 3.

Speaking to *The Glengarry News* Monday, the mayor said he would welcome confirmation a new department store would be coming to Alexandria.

"Any new business is an asset to Alexandria," he said. "The more commercial development we have here, the more people will shop here. The more people we draw, the more business everyone in town can get.

"This is just one part of a long term development plan by Mr. Lalonde," added Mayor Touchette. "He has more land ready and he's hoping to see it become a complete shopping area."

Man jailed for gross indecency

A 45-year-old Montreal man was sentenced to two years in jail Nov. 29 in Cornwall District Court after he pleaded guilty to two counts of gross indecency.

Gerry Cuerrier, formerly of Green Valley, was charged after Lancaster OPP learned he had been sexually involved with two young teenage boys from the Alexandria area.

Police in Montreal are conducting a similar investigation and Mr. Cuerrier is expected to face similar charges there in connection with the same two boys and others. He is also expected to face a series of unrelated charges.

Mr. Cuerrier appeared before Judge Jean Forget and will serve his sentence at the Kingston Penitentiary. Cst. John Moore was the investigating officer.

Armed man robs county gas station

LANCASTER — A man brandishing a handgun forced his way into the cashier's booth at the Texaco gas station in South Lancaster late Friday evening and made off with more than $1,300.

Lancaster OPP report that the man, who was wearing a Halloween mask, forced his way into the booth at 11:45 p.m. He forced cashier Connie Hicks of RR 1 North Lancaster to hand over the money and fled north on foot toward Highway 401.

Police say they have received a report of a car that had been parked in front of the Lancaster Village School, opposite the gas station, during the day, but aren't sure if it had anything to do with the robbery.

The man police are looking for is described as being approximately six feet tall, with dark brown, shoulder-length, wavy hair and a mustache. He weighs approximately 180 pounds and was wearing dark pants and a fedora-type hat.

If anyone has any information on the incident, they are asked to contact the Lancaster OPP at 347-2449.

OPP strip home full of stolen goods

LANCASTER — A 25-year-old Charlottenburgh man will face charges after members of the Lancaster OPP raided his Paragon Road home and hauled away a truck-load of stolen furniture.

Cst. Chris McDonell recovered the stolen property on Sunday. Although police are still sorting through what they recovered, among the stolen items are everything from appliances to furniture to kitchen cutlery.

"The house was almost fully stocked with stolen goods," Cst. Gilles Ruest, an OPP spokesman said Tuesday morning.

OPP officers did double duty as moving men as the house was almost stripped clean of stolen items. There was so much to carry back to the detachment for identification that the police had to rent a large truck.

Police don't have a dollar figure on the items recovered and they aren't sure over what time period they were stolen. Cst. Ruest did say the thefts took place in Cornwall, the Hawkesbury area and throughout Glengarry.

Welcome Sinterklass!



ST. NICHOLAS PARTY—Christmas was celebrated in the Dutch tradition Saturday when parents and children welcomed St. Nicholas at Alexander School. Gifts and goodies were handed out to children by St. Nicholas and Black Peter. Judy Wylie, left, and Melissa MacDonald sat on St. Nick's knee while awaiting their presents.

Staff Photo—Peter Conway

Villeneuve fed up with stalling on OPP service

TORONTO — Noble Villeneuve says he is fed up with waiting for the provincial government to decide if and when Alexandria will receive OPP policing.

The Conservative MPP for stormont, Dundas and Glengarry is angry with the Liberal government's solicitor-general, Ken Keayes, for not responding to the town's longstanding demand, despite the fact the request had already been approved by one of his Conservative predecessors.

Mayor J.P. Touchette has led the town's effort to abolish its local force in favor of free service from the provincial police. Former solicitor-general George Taylor had approved the request, but his decision was not ratified by the management board of cabinet before the Conservative party's leadership change and the appointment of a new solicitor general. Ratification was further delayed by the provincial election in May and the subsequent defeat of the Conservatives by the Liberals and the NDP.

The decision came to rest on Mr. Keayes' desk. He argued the government had to await the results of a review of police funding before making any moves. Mr. Villeneuve argues the review is no more than a poor excuse for stalling, noting the study was to be completed by Sept. 15, but two months later there is still no decision.

The MPP, Mr. Taylor and Mr. Touchette have all lobbied Mr. Keayes for a decision, but with no obvious results.

Last month Mr. Villeneuve placed a question on the Ontario Legislature's Order Paper asking when the OPP

(Continued on Page 2)

Santa Claus visiting here on Saturday

Santa Claus will be making the rounds in Alexandria and Green Valley this Saturday.

Sponsored by the Alexandria and District Chamber of Commerce, Santa will be in Green Valley from 10 a.m. to 11:30 a.m. Moving north to Alexandria, he will be greeting children from 1:30 p.m. until 3 p.m. at the Mill Square and from 3:30 p.m. until 5 p.m. between the IGA and the Canadian Tire store.

On Saturday, Dec. 21, Santa will be in Maxville to take part in the village's second annual Christmas parade. The next day, Sunday, Dec. 22, he will be in Williamstown, visiting children at the fire hall from 1 p.m. until 3 p.m.

High costs may force Bookmobile off the road

CORNWALL—The SD&G County Library Board's Bookmobile service may be taken off the road next year.

The board's eight-year-old converted school bus, used to provide regular library service to 32 small communities in the three counties, is nearly worn out and repair costs are mounting. Replacing the bus and converting it for library use could cost anywhere from $65,000 to $100,000, according to County Librarian Janet Booth. Precise cost estimates have not been obtained, as yet.

The board is having difficulty finding the necessary funds and the final decision on whether the service will continue will likely be left to SD&G Counties Council.

Maintenance costs for the Bookmobile total about $12,000 so far this year, a full one-third more than the $9,000 budgetted. Salaries bring the total cost to more than $45,000 a year, said Miss Booth.

Currently, the library board is reviewing the Bookmobile service, assessing costs and public use, to determine whether it is worth continuing. About 100 people use the service on a regular basis, noted the librarian. In addition, about 1,600 students benefit from the service in regular stops to schools throughout the three counties.

The two school boards serving the area do not contribute financially to the Bookmobile, however.

The Bookmobile service began in 1968 as a pilot project of the Cornwall Public Library and the Eastern Ontario Regional Library System and was later continued by the county system. It has been judged a success over the years. The Alexandria library branch was established primarily because of the tremendous popularity of the Bookmobile in the town.

As word has spread throughout Stormont, Dundas and Glengarry that the Bookmobile would have to be replaced or the service cancelled, there has been a tremendous response from the public, according to Carol Baxter, Alexandria's representative on the library board.

The board is reviewing the service and documenting its usage in preparation for a report to counties council next spring, said Mrs. Baxter. The board is considering alternatives, such as opening more branches and establishing a "books by mail" service.

"We are interested in hearing from the public," she said. "This service has grown over the years and it has become an essential part of some peoples' lives. It's an essential service. It reaches people who can't conveniently come to library branches.

"The day may come when the service has run its course, but it's not that day yet."

Mrs. Baxter argued the Bookmobile also provides an essential service for the school system. A number of schools have no libraries and others find they can't provide the books teachers and parents feel are needed, because of inadequate funding.

(Continued on Page 2)



SADD RALLY—Students at Alexandria's GDHS-ESRG are trying to start a chapter of Students Against Driving Drunk (SADD). Last week they held a rally, which featured a variety of guest speakers. In addition, winners of a recent poster contest were announced. Poster contest winners were, left to right, Yvette Jeaurond, Julie Blondin, Luanne MacDonald, Sylvie Besner, Carole Charlebois and Chantal Seguin. Back, left to right, Jacqueline Fraser, teacher; Claire O'Brien of the Eastern Ontario Health Unit; Dr. Ghislain Marleau; Alexandria Police Cst. Paul Deveau; George Milton of the Eastern Ontario Health Unit; and Robert Lessard, teacher.

Staff Photo—Bruce Hayes

Poor roads caused mishaps

Poor road conditions over the weekend are being blamed for a series of accidents that caused $46,000 in damages and kept local OPP detachments busy.

Lancaster OPP report that Gilles Andre, 28, of RR 1, Lunenburg, had been driving a 1977 GMC pickup truck west on the North River Road Saturday. He tried to slow down and slid on the icy road into the intersection with the Summerstown Road, colliding with a southbound 1976 Ford pickup, driven by 48-year-old Rayburne MacMillan of RR 1 Cornwall.

The MacMillan vehicle was thrown into a sign and it rolled onto its roof before coming to rest. Damage to the Andre vehicle is estimated at $3,500, with $9,000 damage to the MacMillan vehicle.

Mr. MacMillan received minor injuries, but did not require hospital treatment.

Also on Saturday, police report that Charles Munro, 47, of Williamstown had been driving a 1981 Pontiac in Williamstown when the car slid through a curve and struck a sign and a tree.

Damage is estimated at $2,800.

Police report that Helene Gravel, 22, of Alexandria, had been driving a 1984 Chevette north on Highway 34 Saturday when she lost control of the car and skidded into the south ditch.

Damage is estimated at $1,000.

A two-vehicle accident Saturday on Highway 34, north of Alexandria, caused damage estimated at $1,100.

Police report that David Theoret, 22, of Alexandria, had been driving a 1976 Chrysler north when he attempted to pass a 1981 Ford pickup truck, driven by 55-year-old Clarence St. Denis of RR 4 Alexandria.

The Theoret vehicle skidded on the icy road and collided with the St. Denis vehicle. Damage to the St. Denis vehicle stands at $700, with $400 damage to the Theoret vehicle.

A 22-year-old Cornwall woman received minimal injuries in an accident that also took place Saturday.

Police report that Joy Durley had been driving a 1984 Ford west on Highway 2, east of the Fraser Road, when the vehicle skidded coming out of a curve and rolled into a ditch.

Damage is estimated at $2,000 and the driver did not require hospital treatment.

Drivers didn't fare much better on Sunday as the Lancaster detachment recorded four more accidents.

Police report that Rollande Goulet, 53, of Apple Hill had been driving a 1980 Cadillac south on the Apple Hill Road when the vehicle slid on the ice, crossed the road, entered the east ditch and struck a hydro pole.

Damage is estimated at $10,000. The driver and passengers Christine Goulet, 22, of Apple Hill and Patricia Levesque, 31, of Quebec, were taken to Cornwall Hotel Dieu Hospital for treatment of their injuries.

A Mississauga man is in hospital with major injuries following a Sunday accident on Highway 401 at the Curry Hill Road.

Police report that Diego Rosales, 19, of Mississauga, had been driving a 1985 Ford west on the highway when he drove straight through the Curry Hill exit, rolled several times, before the car finally came to rest on its roof.

Damage is estimated at $9,000 and a passenger, 19-year-old Roldan Divna of Mississauga was taken to Cornwall's Hotel Dieu Hospital suffering from major injuries.

Police report that Louis Lavigne, 23, of Ste. Anne de Prescott, had been driving a 1985 Renault north on the Dalhousie Road when he lost control of the car in the snow and rolled into the east ditch.

Damage is estimated at $3,000.

The final accident of the weekend came on the Summerstown Road at the Glen Road.

Police report that Donald Clark, 49, of RR 1 Williamstown had been driving a 1981 Oldsmobile north when he went to make a left turn, lost control of the vehicle and it slid into a post.

Damage is estimated at $2,000. The driver and a passenger Aldea Clark, 45, suffered minimal injuries.

Maxville OPP only reported two accidents due to poor drivng conditions.

On Saturday Lucienne Guindon, 42, of St. Isidore had been driving a 1985 Plymouth south on the Skye Road, approaching the Dunvegan Road intersection. When she tried to stop, the car slid and it struck the stop sign.

There was no damage to the car and damage to the sign is estimated at $50.

A more serious accident took place that same day on Concession 1 of Kenyon at Highway 34.

Police report that Leontine Heon, 71, of Maxville had been driving a 1981 Acadian east on Concession 1. She attempted to slow down when she approached the intersection, lost control of the vehicle and slid into the ditch.

Damage is estimated at $3,000.

High costs may force . . .

(Continued from Page 1)

In past years both the SD&G County Board of Education and the SD&G Roman Catholic Separate School Board rejected library board requests that they contribute financially to the Bookmobile. Mrs. Baxter feels they should be approached again. If the Bookmobile were to be withdrawn, she said, the schools would not be able to make up the loss to their students.

Lancaster Township Reeve Bernie McDonell, a member of the library board, said Tuesday he favored retaining the service.

"There has been a lot of response from the public," he said. "There have been a lot of letters from township residents wanting the service continued. There has been more response than the board expected."

The question "is still up in the air," he said, and has been left to the new library board to finalize. The new board members are to be appointed on Monday. The reeve was not sure if he would be a board member.

In Lochiel Township, Reeve Ron MacDonell was less supportive. He said he was concerned about the high costs at a time when the counties had difficulty raising the money needed to maintain services and he suspected the Bookmobile received little use.

"It's not used that much," he said. "Some days there are five or six people and on other days there are only two or three."

Currently, he said, the township is planning to establish a library branch in Glen Robertson, once anticipated repairs to the community's recreation centre are completed and adequate space can be made available.

The township already has a library branch in Dalkeith and residents are also served by the branch in Alexandria. With the addition of Glen Robertson, the reeve feels his township would be adequately served without a Bookmobile.

"If we could get a branch in Glen Robertson, I would vote no," he said.

In Glengarry the Bookmobile visits Curry Hill, Bainsville, North Lancaster, Glen Norman, Green Valley, St. Raphael's, Apple Hill, Martintown, the Glendale Subdivision, Glen Robertson, Glen Sandfield, Lochiel, McCrimmon's Corner, Dunvegan and Greenfield. There are also regular stops in Monkland and 16 other centres in Stormont and Dundas counties.

In a letter to the editor of *The Glengarry News* this week, Lorna Chapman of Glen Sandfield calls on the public to write letters demanding that the Bookmobile service be maintained.

Villeneuve fed up . . .

(Continued from Page 1)

would take over.

Last week Mr. Keayes replied, saying: "No plans have been established and, consequently, no implementation dates have been set."

Mr. Villeneuve says this is a clear contradiction of a commitment made by the previous government that OPP policing for Alexandria would be established.

"As recently as this summer, I had received assurances from the former solicitor-general that an announcement would have been made by now," he said.

In a prepared statement, the MPP went on to argue that many towns with larger populations than Alexandria's already receive OPP policing free of charge," and there is likely little in the review that will affect our decision regarding Alexandria."

St. Columba
Presbyterian Church, Kirk Hill
Lancaster Ecumenical Choir
CANTATA
Sunday, December 15
8:00 p.m.
Fellowship Hour
Everyone Welcome
50-1c

LUCKY DOLLAR FOOD STORES
This Week's Savings
Fully cooked **Smoked Ham** Butt or Shank 1.49 lb. 3.28 kg
Prime Rib **Roast Beef** 1st to 6th rib 2.99 lb. 6.59 kg
Maple Leaf **Bacon** Sliced Side 500 g 2.69
Fresh Lean Ground **Beef** 1.99 lb. 4.39 kg
P.E.I. **Potatoes** 10 lbs. 99¢
Radishes 16 oz. pkg. 89¢
Red **Grapes** 79¢ lb. 1.74 kg
Lettuce 99¢
Coke or Sprite 75 ml 49¢ plus dep.
Yum Yum Chips 400 g 1.79
Stokley Fancy Honey Pot Peas 14 oz. Kernel Corn 12 oz. 59¢
Heinz Tomato Juice 48 oz. 99¢
Prices are in effect until store closing Saturday, December 14, 1985. We reserve the right to limit quantities.
Roger Constant
Green Valley 525-3081

Atlantic Hotel
The Station, Alexandria
Thursday to Saturday
December 12 to December 14
MARK IV
Coming Next Week
Monday, December 16 to
Saturday, December 21
GUINNESS

CHRISTMAS MEMORIES LAST FOREVER
FILM SPECIAL
KODAK 100 ASA
12 exp. 2.95
24 exp. 4.23
36 exp. 5.39
CLIP & SAVE!
FILM PROCESSING SPECIAL
12 exp. 1.00 Off 36 exp. 3.00 Off
24 exp. 2.00 Off Disc. 1.00 Off
Offer expires 5 p.m. January 4, 1986
Bring In This Coupon And Save
CLIP & SAVE!
PROPHOTO LAB
1 HOUR PHOTO
11 Main St., Alexandria 525-4952
50-1c

LAST MINUTE GIFT LISTS ARE FILLED HERE!
- Easy Chairs
- Table and Floor Lamps
- Occasional Tables
- What-Not Shelves
- Microwave Ovens
- Dishwashers
- Televisions
- Stereos
- VCR's and More

Fill that list fast and at prices to make Santa smile
Ask about our in-store credit card
You'll Always Do Better at...
MARCEL TV-FURNITURE LTD.
prestige FURNITURE
369 Main St. South Alexandria, Ontario 525-3692

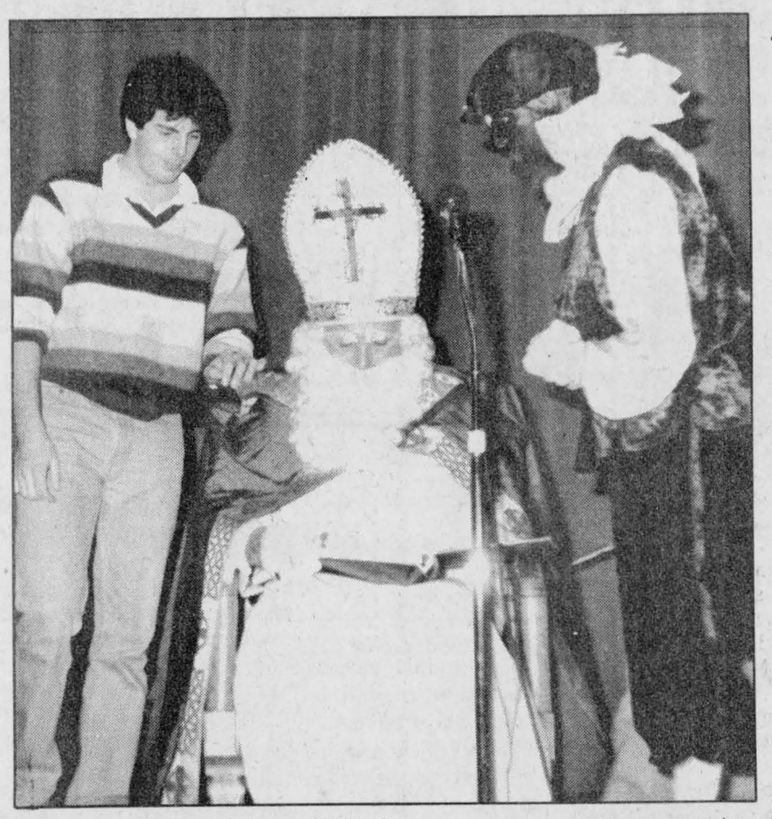

SPECIAL VISIT—Students of GDHS had a special visitor last week during the celebration of the feast of St. Nicholas. St. Nicholas, or Sinterklass as he is known in Central Europe, was accompanied on his school visit by his assistant, Black Peter. Blake Hambleton was one of the students called up to the stage and asked to account for his bad deeds throughout the year.

Staff Photo—Bruce Hayes

Province writes off part of Lancaster Village water and sewer deficit

by Joanne Stevenson

LANCASTER — The first meeting of Lancaster Village's new council brought a welcome announcement from the provincial government. The next provincial budget will provide write-offs for village water and sewer deficits. The Ministry of the Environment (MOE) has told the village it will write off the entire $46,006 water deficit and $13,954 of the sewer deficit.

When asked how this would affect the local rates, Clerk Ian MacDonald said, "Hopefully we will be able to hold our own."

No increases have been scheduled, however, the clerk will be getting in touch with provincial authorities for more information.

NEW COUNCIL

Newly elected reeve Milton MacDonald greeted council with some opening remarks. "This is the first and last speech I'll ever make," he promised.

The reeve then congratulated past councils for obtaining the services the village now enjoys. He peered into the future and noted three specific issues will be investigated—the seniors project, a possible new tax base and the village's centennial celebrations to be held either in 1986 or 1987.

Rookie councillor Denise McClements thanked the residents for their support and promised to do her best for them.

Councillor Janette Abbey welcomed both to council on behalf of its three re-elected members—herself, Jennifer Charbonneau and Ron Sinnott.

TENDERS AWARDED

Council agreed to rotate the duties of snow removal and street cleaning among those who tendered.

"Since everybody tendering resides in the village and is charging the same rates, maybe we should rotate," Jennifer Charbonneau said.

Council approved this suggestion.

Yvon Bercier was awarded a three-year contract for sidewalk clearing. Don Conroy, with a snowblower, Armand Chenier with a backhoe, Jean-Marc Viau and Yvon Bercier with trucks, were awarded the remaining contracts.

DISCUSS LAGOON

Resident Ron Davies presented council with figures regarding the dumping of sewage from septic tanks into the village lagoon. He suggested if a hauler empties one load per week day for a year, he empties 260 septic tanks into the lagoon. In contrast, there are only 240 properties in the village. Therefore, according to Mr. Davies, the hauler would be dumping more sewage into the lagoon than all the residents.

Ian MacDonald added it costs the village $3,000 to $4,000 to clean the lagoon.

Mr. Conroy, of Summerstown Station, is the only hauler permitted to dump into Lancaster's lagoon. However, he explains, "The MOE plans to shut off. I'm considering building my own lagoon." He noted other haulers are now facing this same problem.

Mrs. Abbey noted Mr. Conroy's customers usually live in the neighboring townships and asked whether he had approached their councils.

He replied he was waiting for the new councils before acting and expressed frustration at having no place to dump.

Reeve MacDonald said, "We should meet with the environment people," and agreed to look into the situation. Mr. MacDonald felt it would be proper to allow Mr. Conroy time to make other arrangements before cutting him off.

Clerk MacDonald noted MOE has not yet provided any written guidelines or policies regarding this issue.

ELECTRIC BILLS

Ontario Hydro informed village council this week of a four per cent increase in power rates. However, the Public Utilities Commission will only pass 2.3 per cent of this increase on to the ratepayer, effective January 1, 1986.

CHRISTMAS LIGHTS

Reeve MacDonald, pleased with this low increase in electricity rates, hopes consumers will spend an extra penny or two on outdoor Christmas lights. He pointed to Alexandria and Green Valley as shining examples of Christmas lighting displays and encouraged residents, especially along Main Street, to match the effort made by their sister communities along Highway 34.

HOLIDAY

The council has decreed January 2 to be a civic holiday.

Market value assessment introduced in village

by Joanne Stevenson

LANCASTER — Lancaster Village Council has unanimously voted to introduce market value assessment for its 1986 tax roll. Assessment Commissioner Denis Gagnon and manager Bob Charbonneau addressed council at a special meeting on Thursday.

Reeve Milton MacDonald said council felt it had no choice but to agree to the change. He noted 75 per cent of Ontario's municipalities are already under this system.

Property assessments will now be based on 1980 market value. The total amount of tax revenue to be collected will remain unchanged. Nevertheless, property owners whose assessments have gone up will be paying more taxes, while other property owners whose assessments have gone down will pay less taxes.

According to Reeve MacDonald, villagers have not been vocal in opposing the change.

Horror stories of large tax increases in Charlottenburgh resulting from its switch to market value assessment had emerged and played a part in Charlottenburgh and Lancaster Township elections. Mr. MacDonald felt the upward and downward changes in the village would be less pronounced.

Clerk Ian MacDonald announced the village office will hold an open house on January 11, 13 and 14 to give ratepayers an opportunity to see the effect the new system will have on their own individual lots.

Farmer hurt in fall

BRIDGE END — A 27-year-old Bridge End farmer was hospitalized over the weekend when he fell off a corn bin and badly fractured his wrist.

Leighton McDonell, son of Raymond and Catherine McDonell, had climbed up a ladder on the side of the corn bin, on his parent's farm, Saturday morning. Mrs. McDonell said Monday afternoon her son had climbed up to close a door on the roof, which is opened and closed to help ventilate the bin.

"He was up about 18 or 20 feet and he just fell off," Mrs. McDonell said. "I don't really know what happened. He just leaned over I guess and fell. It was snowing a little bit at the time, so maybe that made things a little more slippery."

Mr. McDonell was taken to Cornwall's Hotel Dieu by ambulance. Mrs. McDonell said her son has a badly fractured left wrist and while x-rays turned up no serious back injuries, he did sustain some bruises and his back is sore.

Mrs. McDonell said she expects her son to return home any day now, although he might have to take it easy for a while.

"It could have been worse," she said. "He could have hit the cement foundation at the bottom, but he missed that. He said he put out his hands to break his fall and that's how he got hurt."

The injured man is a brother of Kevin McDonell who met death in February in an accident in the farm silo.

Eamer named to board

A Glengarry trustee has been named vice-chairman of the SD&G Roman Catholic Separate School Board.

Ron Eamer, of the Glen Road, won the position by acclamation at the board's organizational meeting held in Cornwall on Dec. 3. Mr. Eamer represents Charlottenburgh Township and the Village of Lancaster.

The board chairman, also elected by acclamation, is Cornwall trustee Pierre Landry.

Art Buckland of Martintown was defeated for the job of chairman at the public board by trustee William Fleming. Mr. Buckland, who represents Cornwall and Charlottenburgh Townships, had previously occupied the chairman's seat.

Mr. Fleming represents Osnabruck and Finch Townships and the Village of Finch.

Roy Hastings was elected vice-chairman at the same Dec. 3 organizational meeting. Mr. Hastings represents voters in Mountain Township.

Our Classifieds Work

CANADIAN CANCER SOCIETY

CLAUDE DIGNARD
DISPENSING OPTICIANS
Eyeglass Prescription Specialist
Expert Service
OVER 20 YEARS EXPERIENCE

Satisfaction Guaranteed
Call for appointment
933-7674
123 Pitt St., Cornwall
(Ample Parking)
Hearing Aid Centre
36-38tf

GREAT CHRISTMAS IDEAS and VALUES at LOW PRICES

DRESSES
20% to 50% Off
Balance of stock
SWEATERS, SLACKS
BLOUSES, SKIRTS
20% Off
sizes 3 - 22½
FREE GIFT WRAPPING ON PURCHASES OVER $50
HOURS:
Mon.-Thurs. 9 to 5
Friday 9 to 8
Saturday 9 to 4
TERRY'S DRESS SHOP
Prop. Mrs. Gerard Viau
108 Wood St., (Off John)
Lancaster 50-2c

SANTA SUGGESTS...

FOR HER...
- Imported Scottish Jewelry
- Woolen Hat and Scarf Sets
- Highland Soaps and Perfumes
- Tartan Shawls and Blankets
- Ladies' Tartan Wallets

AND MUCH MORE

FOR HIM...
- Imported Sweaters
- Clan Cufflinks and Tietacks
- Walking Sticks
- Tartan Caps, Hats and Ties
- Highland Dress Accessories

AND MUCH MORE

FOR THE HOME...
- Piper kits suitable for wall
- Teatowels and Shortbread Molds
- Tartan and Thistle China
- Tartan Placemats and Coasters
- Scottish Scene Calendars and Diaries
- Tartan Christmas Stockings
- Clan Crests, Playing Cards

AND MUCH MORE

ALWAYS A FAVORITE
Your favorite local and Scottish artists on records and cassettes.
Scottish Jewellery, Sgian Dubhs, Sporrans and other accessories.
Pipe Band and Highland Dancers' supplies.

Danskin's
SCOTTISH GIFT SHOP
Main St., Maxville 527-2037

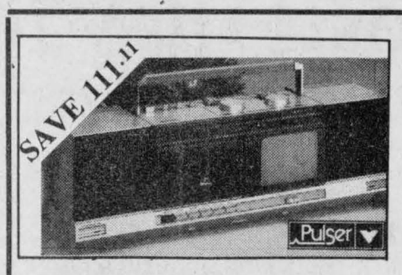
SUPER SPECIAL
All-in-one Portable
- 4 1/2" Black and White TV
- AM/FM stereo radio with cassette player/recorder
- AC/DC operation, 1 year warranty

188.88
CHRISTMAS HOURS:
Open weekdays to 9 p.m. starting Dec. 12
Saturdays and Christmas Eve to 5:30 p.m.
...or get 4% Cash Bonus Coupons
CANADIAN TIRE
R. LEWIS SALES INC.
A Canadian Tire Associate Store
...A Lot More Than Tires
400 Main St., South Alexandria 525-3454

Super Specials at
Your Family Pharmacy

LISTERINE
Mouthwash
500 ml.
2.99

OLD SPICE
After Shave
75 ml.
2.99


DELSEY
Bathroom Tissue
2 ply, 4 rolls
1.49


NICE 'N EASY
Hair Color
3.99

ROLAIDS
80 Tab
1.49


MENNEN
Speed Stick
75 g.
1.99

PAMPERS
Newborn 60's
Toddler 36's
Super Abs. 40's
Extra Abs. 48's
Regular 54's

LUVS
Small 66's
Medium 48's
Large 36's
Large Plus

9.99

AQUA-FRESH
Toothpaste
100 ml.

99¢

Prices in effect through Saturday, December 14/85
We reserve the right to limit quantities while quantities last.
PHARMACIE Safwat Milad Pharmacy Ltd.
All major drug plans accepted
GLENGARRY PHARMACY
14 Main St. North Alexandria 525-3882

The Glengarry News EDITORIALS/OPINION

Good news

Our hats are off to the SD&G County Board of Education this week. Tired of waiting for final authorization from government officials in Toronto, the board has decided to proceed almost immediately with amalgamation of the two elementary schools serving Lancaster Township and Lancaster Village.

The board has repeatedly asked Toronto for capital funding for the project in recent years without success. Now the board is determined amalgamation must proceed quickly, whether the Ministry of Education is on board or not.

The need is obvious. The two schools serving the area are inadequate. Neither has a proper library nor a gymnasium. Their young pupils are forced to live without facilities taken for granted by every other public school student in the county. It's a form of discrimination that has been tolerated far too long.

The unfortunate consequence, of course, is the need to close a school in Lancaster Village. The decision to expand the township school, however, is the correct one. Its design and construction lend themselves to expansion. There is adequate land for expansion, leaving plenty of play area. It is central to the population served.

All students will benefit in the years ahead from a modern, well equipped school, at least equal to others in Glengarry. Children from the same families will no longer have to be split apart during their elementary school years.

Parents in the area can now take a bow. The majority of them have been demanding exactly this kind of amalgamation for years and they have shown no hesitation in lobbying the school board. Obviously, their efforts had a lot to do with the recent decision.

Any way you look at it, amalgamation of the Lancaster schools is good news to the families affected. It will reap many dividends for years to come.

Our obligation, too

What kind of a human being could abuse a defenseless child? There are crimes committed every day that we all abhor, but nothing upsets us more than the news that yet another child has been cruelly assaulted. It's still more upsetting when we learn that parents have been torturing their children. But it happens.

Last week a Glengarry woman was sentenced to prison for 4 1/2 years for her part in the systematic torture of her three young children. Her boyfriend, who apparently led the sadistic physical, sexual and mental attacks, had been previously sentenced to six years.

With last week's sentencing, the disturbing story came to an end, in the public's mind, at least. For the children, of course, it's far from over. They will need special treatment for a long time to come and all the love and understanding that foster parents can give them. With help, they will be able to grow into normal adults, with families of their own, but the scars and nightmares could last a lifetime.

Thank God they were rescued and did not have to face torture for years to come. Children's Aid workers did their job well when they became aware of the situation. With the support of the court, the society has seen to it that these children will never have to face their mother or her associates again. They have been placed in a caring foster home, experiencing a normal family life for the first time.

Once the children were adequately cared for, it was essential that the people responsible for their abuse be apprehended and punished. The painful investigation was placed in the capable hands of one of the area's finest police officers.

Cst. John Moore of the Lancaster OPP spent months on the investigation, devoting a great deal of personal time. He persisted even when it seemed a conviction was unlikely. Though others were also involved, most of the credit for putting these child abusers behind bars must go to Cst. Moore. We're fortunate in having police officers of his measure serving our community.

There is a lesson to be learned from this. Child abuse is everyone's business. There were people who knew these children were being neglected, even if they weren't aware of the abuse. They did not speak up, preferring not to get involved. They should have trouble sleeping now.

Doctors, teachers, social workers and others, who by nature of their professions come in contact with children, are legally obliged to report suspicions of neglect or abuse to the Children's Aid Society or the police. The moral obligation extends to all of us. It's a duty we can't ignore in good conscience. Many other children are being viciously abused every day, but are unable to call for help. Some of them die. If we don't help them, no one will.

THE GLENGARRY NEWS

Eugene Macdonald
President

Bruce Hayes
Editor

Phil Rutherford
Publisher/General Manager

Lindsay Cameron
Advertising Manager

Published Wednesdays by The Glengarry News Limited at 3 Main St. S. Alexandria, Ontario K0C 1A0. Address all correspondence to Post Office Box 10, Alexandria, Ontario K0C 1A0.

Telephone (613) 525-2020 or 525-3271

Second Class Mail Registration Number 1302

Subscription Rates: $16. per year within 40 miles of Alexandria; $20. per year in Canada beyond 40 miles and in centres with door-to-door postal delivery; $52. per year outside Canada.

Single Copy 40 cents

Member of the Audit Bureau of Circulation, the Canadian Community Newspapers Association, the Ontario Community Newspapers Association, the Ontario Press Council and the Glengarry News Press Council.

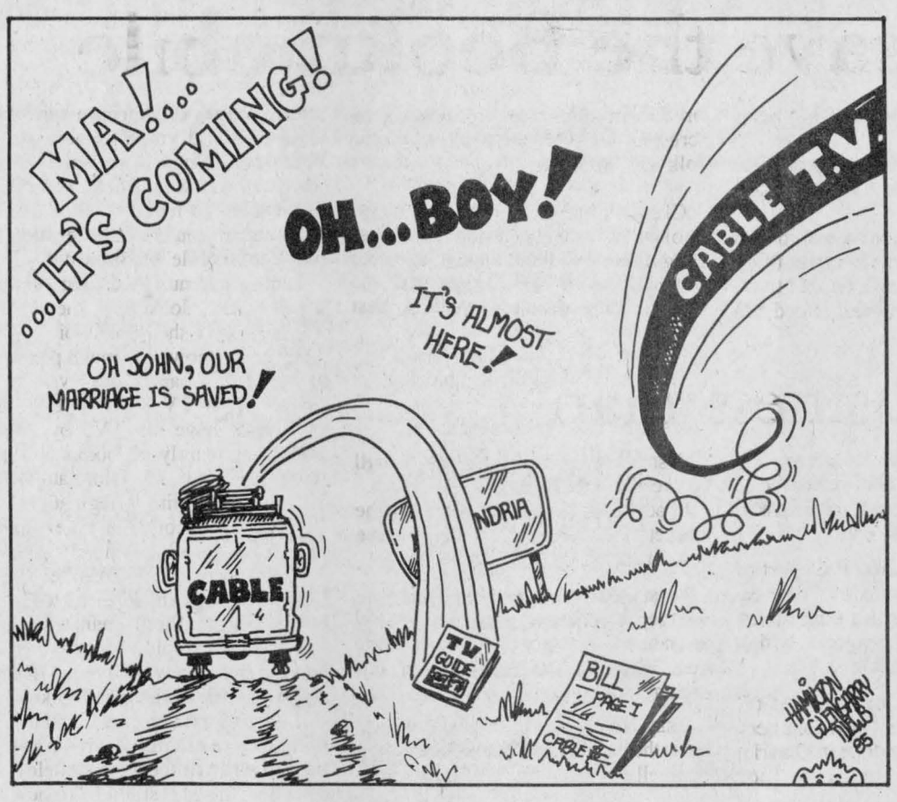

Now we know why Japan loves a Canadian classic

RAMBLING REPORTER
Eugene Macdonald

What a pleasant surprise!

It was with misgivings we tuned in Anne of Green Gables a week ago Sunday night on the boob tube. It's a classic and we have a built-in distrust for vehicles of culture the so-called experts label classics. "War and Peace" is so classed and we've tried umpteen times to learn how it earned that reputation. Our appetite for books and all kinds of reading is voracious but we couldn't stomach W & P. Several times we got our nose into it only to lose interest in the first few pages.

And so with operas, ballets and most of the theatricals that are called classics. Some of the music can thrill, some of the books and dramas are appealing but a lot of those classics are heavy going. Don't count us among the cultured.

So it was with mixed feelings we considered tuning in the movie version of a Canadian classic that had never appealed to us in book form. We had never taken time to read this saga of life on Prince Edward Island at the turn of the century but in recent months we'd been reading how enamored of it were the people of Japan. That intrigued us to the point we tuned in Anne primarily to figure out why she was so big in the land of the Rising Sun.

And we got the answer. The Japanese go for Anne of Green Gables because she's a lovable character in an enchanting story, whether in book form or on film. Give those fans in Japan a P for perspicacity. They recognize class when they see it.

And while we're at it, a very belated salute to Lucy Maud Montgomery who dreamed up so fanciful and entertaining a story almost 80 years ago. Where she came up with that delightful flow of dialogue that gushes so constantly from the lips of a 15-year-old we'll never know.

A tip of the hat, too, for one Megan Follows who projected the part of Anne so capably and so appealingly.

The Green Gables story was written in a different day and age, when life was slower-paced and more pastoral. Today's youngsters may find it boring but the movie must have generated nostalgic memories in the minds of older viewers. One Rambling Reporter delighted in the Sunday episode and was anticipating the Tuesday climax. Unhappily work got in the way and he'll have to wait until the movie is shown later on Public Broadcasting to enjoy the second serving.

He's also planning on a trip to the library to see if the book measures up in enjoyment to the movie version of Anne of Green Gables. It went over big.

Living without plumbing, some find it shocking



SECOND LOOK
Phil Rutherford

Statistics Canada, the multi-million dollar federal agency that compiles numbers and analytical data on virtually every question that might enter the most trivial mind, released a new report last week that showed fully 61,000 Canadian households still have no toilets.

The number must have been shocking news to most of the country's major newspaper editors. They used it to headline lengthy stories detailing the most recent Stats Can report. Some of these stories ended up on front pages, shoving inside the latest updates on Lebanon and "enhanced trade."

To many minds the lack of an indoor 'loo' indicates abject poverty, rampant disease, alcoholism, illiteracy and crime. These editors and the government statisticians are simply too urban in their outlook.

Many country folk from Glengarry, and just about everywhere else in Canada, grew up without the advantage of indoor plumbing. Flush toilets and running water were luxuries only the comparatively rich could afford. On the average farmer's priority list plumbing, unless used to deliver water to cattle, ranked near the bottom, far below farming equipment and a good kitchen stove.

They may have been poor, by some standards, but most of them didn't know it. Their neighbors were all in the same boat.

Life was no different on the concession roads of North Burgess Township. My folks were probably the last without plumbing on the sideroad when they gave up country life in favor of a small house in Perth.

We lived with the two-hole outhouse and the outdoor pump for years and we survived, thank you. We may have been included by the old Dominion Bureau of Statistics in its list of the poor folk, but it didn't have a noticeable effect on our lives.

Provided the cold winter winds were not blowing, that little barnboard shack really wasn't all that uncomfortable. There was no artificial lighting, but you could always bring a flashlight with your reading material for longer sessions. And that wide seat, rubbed to a satiny smooth sheen, never gave a single sliver.

There was little wrong with the outdoor privies. Environmentally, they were better than many septic systems and we never had to hire a pump out service. Once a year, dig a hole. It was simple enough.

The water system never let us down. Prime it and pump. There were always two pails of cold water in the kitchen, clearer and better tasting by far than what the local P.U.C. pumps out. For hot water, we just had to dip into the annex on the wood stove.

Come bath time, little fault could be found with the old tub on the kitchen floor or the bedroom "sponge bath." We were as clean as any kid from town. We were farm from unusual.

The rural move to more modern plum-

(Continued on Page 5)

Make mine with the works



NOTEBOOK
Bruce Hayes

Have you ever noticed how humans manage to pick up on little messages and somehow make them a part of their lives?

The power of advertising is an excellent example of this phenomenon. Adolph Hitler, or one of his friends, once said something to the effect of "If you tell a lie long enough and loud enough, people will start to believe it."

Don't get the wrong idea now. We're by no means hinting that everything advertisers do is a lie, merely that we're all much more susceptible to the power of suggestion than we might suspect.

Want proof? Okay, just fill in the missing words in the following phrases. "You deserve a break today, so get up and get away to . . ."

That wasn't too difficult, now was it? Want to do it again? "Aren't you hungry for . . .now?" Is everyone still following right along?

If anyone said those phrases are part of advertising jingles for two fairly well known hamburger chains, they win a prize.

As our daily life speeds up, so too do our eating habits. Gone are the days of leisurely lunches, spent in moments of quiet reflection. Today, most people jostle each other at fast food counters, elbowing people out of their way as they try to cram down burgers (dripping with grease and made with real processed cheese), french fries (dripping with grease and loaded with enough salt to supply the United Counties roads department for an entire winter) and gulp down what today passes for a milkshake (made with something called ice milk and with enough thickening agent in it to stick to your ribs, just like Mom's porridge used to).

Not that there's anything wrong with fast food. Pizza, chicken and burgers are great and this column certainly isn't going to try to persuade people that fast food isn't good for them, even though it isn't.

It's interesting to realize just how new the whole concept of fast food is. According to Trivial Pursuit, the first McDonald's stand wasn't built in California until some time after the Second World War. Who knows what people ate before that. Maybe they just went hungry, who knows?

The North American market, with its voracious appetite for anything even remotely resembling meat and potatoes seemed a natural for junk food and the concept caught on like wildfire. Now it seems that fire of capitalism and dancing hamburgers has spread across the ocean.

Eleven years after McDonald's established a beachhead in Britain the chain has become the leading player in selling the quick meal to Brits.

By the end of this year, the chain expects to have 196 restaurants in the country, pulling in $172 million, which is nothing to sneeze at.

Advertising seems to be the major weapon in fighting the fast food wars. Just as toy and breakfast cereal commercials appeal to children, most fast food ads tend to set their sights low, anything below three feet tall.

The theory is, once you've got the kids hooked, they'll apply neverending and heavy pressure on the parents until finally the whole family can be seen walking through your front door. And if you've got them young, as someone once said, you'll have them for life.

Guest editorial

Make up your minds

For the past 25 or more years there has been an on-going climate of disagreement among scientists, and particularly among doctors, about the value of vitamin supplements to the human diet. On the one hand we have prominent doctors advocating liberal use of vitamins to provide the food values which modern processing and preservative techniques have removed from foods in their natural state.

On the other hand some doctors totally deny the need for any vitamin supplements, claiming that the average person gets adequate amounts in his or her regular diet. These latter usually suggest that high-pressure advertising is the chief reason why vitamins are so widely used.

Question: Who is right?

Surely the scientific and medical communities have ample resources with which to carry out properly supervised tests and to release factual information to the general public which would provide a reliable guide to consumers. If we who buy and use vitamin supplements are indeed wasting our money, let's hear the facts. If, however, there is some merit in these additions to our regular diet, let us hear the truth.

—Wingham Advance-Times

LETTERS

Please help us save the Bookmobile

Glen Sandfield

The editor,
The Glengarry News:

I am writing to make people aware of an unhappy event that may take place in the near future. We might lose the Bookmobile.

The Bookmobile needs to be replaced and it is going to cost a "many zeroed figure."

The powers that be are undecided as to whether it provides a viable service to the rural areas.

For many, it provides a window on the world and opens up avenues that a lot of people would never be able to explore. Few pensioners can afford $25 or $30 or more for volumes on interesting subjects, nor can low income folk and students.

Classic literature, craft books, cookbooks, reference works, geographic information and beautiful photographs of our country and the world, "who-dun-its," current best sellers, books on nutrition and health, children's and youth's books in both French and English, to name some of the reading now available, will then be unavailable to many.

Please, if you are a reader, don't let our Bookmobile be discarded.

I am sure it must be difficult to assess the need and, looking at the expense, be uncertain of the Bookmobile's value. They can't know how much pleasure it brings. It is a part of our lives, as important as any TV, even more so!. Lots of homes have no TV, by choice, preferring to rely on books and good reading matter to stimulate young minds and budding imaginations.

What in the world can take the place of a good book? Absolutely nothing!

Please, do not even consider discontinuing the Bookmobile. Instead, curtail some of these many senseless surveys into stupid, fruitless subjects and put the money on a much desired, much needed service, the Bookmobile.

If anyone out there feels as I do, and I know there are many, please take the time to write to the address below and state your case. Just tell them how you feel.

Your letters, from readers and users of the Bookmobile, telling them that it is useful, helpful and necessary, will keep it on the road. So, please, if you care at all, write at once to:

SD&G County Library, Box 939, Cornwall, Ont. K6H 5V1.

There are grants for frivolous things, why not for this one?

Please, save our Bookmobile.

Thank you all in advance for your letters.

Lorna Chapman

Restore the little business man

Brockville, Ont.

The editor,
The Glengarry News:

The small general store merchant, food wholesalers and canners provide a market for the fruit and vegetable growers which is now controlled by a few chain store buyers.

The sale of beer and Ontario wine in these small rural and corner stores will strengthen their financial position and provide a market for the small Ontario farmer, provided this privilege is not extended to the chain stores.

The small merchant flourishes in Quebec because the chain store cannot sell beer, but the little store can.

Why is the sale of beer restricted to the Brewers Warehouse, which also sells glasses, carriers, etc?

Cannot the Liberal and P.C. parties combine to permit the sale of beer by the small grocers to furnish a market for the fruit and vegetable growers, which is now restricted to chain stores.

Quebec has shown the way and the small grocer flourishes. What has been done in Quebec can be done in Ontario, which will strengthen our food economy.

The brewers will not lose employees. The small stores and those which will be created will furnish employment.

In addition, the farmer will have the market for his products increased to the betterment of Ontario's economy.

Must Ontario be governed by persons who represent monopolists who control an industry or can we restore the little men who are the backbone of our nation?

I say restore the little businessman. He is the backbone of our economy. Let him sell beer and Ontario wine.

Albert B. Henderson

Changes wanted in phone book

Glen Roy Road,
Martintown

The editor,
The Glengarry News:

In this age of instant communication world-wide, it is ridiculous that areas of the three United Counties are virtually isolated from each other. Bell Canada could change this situation.

We are looking for support in the form of signatures to approve a petition to Bell Canada requesting that the telephone directories for Eastern Ontario be re-organized.

We will ask Bell Canada to do three things:

1. Publish a single directory for Stormont, Dundas, Glengarry and Prescott Counties with all names in alphabetical order followed by road name or mailing address. It would be helpful to have a map of the whole area with postal divisions and telephone exchange boundaries indicated.

2. Yellow pages which include all businesses and services available in SDG and Prescott Counties.

3. Slightly larger print for the increasing numbers of seniors in the area.

We hope that people who would like to see these changes implemented will write to us.

We are not asking for money or time, except the time that is needed to write, that you would like to see the directory changed. We can only get changes made if there are enough people interested to write.

Vera Levert,
Mary Fraser

Recipe provides fun

Green Valley

The editor,
The Glengarry News:

I would like to thank the people who drew my name as the first prize winner for your 1985 Christmas cookbook. Needless to say, the money came in very handy at this time of the year.

I inadvertently omitted some minor details about this playdough recipe. Not only does it assure hours of fun for the kids, it also makes a very inexpensive Christmas gift and it is very easy to handle (not like some kinds sold in the store).

Thank you again and season's greetings to you and the staff.

Paulette Lefebvre

Crowd filled Cathedral

Seating in St. Finnan's Cathedral was taxed to the limit Saturday evening when a capacity crowd was present to hear the renowned St. Michael's Choir School of Toronto. Members of neighboring parishes and other music lovers were among the large congregation.

The visiting choir delighted by singing at the mass the latin hymns that had not been heard since Vatican II. The five-part concert that followed gave scope for the more than 100 fine voices of boy choristers, ranging in age from eight to 18.

This travelling chorus handsomely lived up to the fine reputation the St. Michael's choirs have earned over the years.

The group presented their concert in St. Columban's Church at Cornwall, Friday night, before coming to Alexandria Saturday.

Decision upsets reader

Williamstown, Ont.

The editor,
The Glengarry News:

I am horrified to read that the man who was responsible for starving his cattle is to be permitted to run a beef cattle operation.

The reasons given were, and I quote, "Cattle have been this man's livelihood, and cattle have a special economic importance to this area." Does a barn full of dead, dying and rotting creatures in feet of filth fit into those reasons?

How could such a thing have gone on for months? Was there no one, nearby neighbors, the driver of the milk truck who had been going to the farm, the Holstein Association, the ag. rep., the Ministry of Agriculture, who was suspicious, and could have done something?

Putting a person of such character in jail will accomplish nothing. He should not be permitted to ever have anything to do with animals as long as he lives.

Judicial decisions such as this are a disgrace to a system which should help and protect us all, animals, as well as humans.

Lyall Hargrave

Living without . . .

(Continued from Page 4)

bing over the last 20 years has had its negative results. Obviously, the cost is much higher for the homeowners. Taxpayers have to foot the bill for the salaries of inspectors who must approve septic system installations and for legal costs when some homeowners must be forced to correct defective systems that end up polluting our rivers and lakes.

It has all taken a lot of fun out of Halloween, too. Many of us remember the late night outhouse raids when the little huts were hoisted onto roofs, or at least tipped over. Every community has the story of the farmer who moved his privy earlier in the day, followed by pranksters falling into the pit as they rushed to tip it over that evening. It's hard to tip over a toilet.

I'll not be the first in line demanding a return to "the good old days," but I'm not ashamed of having lived through them, either. I am a little offended by the city-based statisticians who seem so shocked that tens of thousands of Canadians are still living the same way. The number includes underprivileged families, certainly, but there are also a good number who are quite content to be left as they are, thank you.

The Candlestick Restaurant

Last Minute Shopping
Gift Certificates Available in any Amount
Reservations 525-4191
McCormick Rd., 1/4 mile past the Golf Course, Alexandria
48-1c

Pre-Christmas



SALE
30% Off
All Merchandise
2 DAYS ONLY
Fri., Dec. 13 & Sat., Dec. 14
Open Nightly til 9 p.m.
Saturdays til 6 p.m.
TOOTSIE'S FASHIONS
68 Main St. Alexandria
50-1c

IT'S A
BUYER'S BONANZA



9.5% FINANCING
On approved credit
from 12 to 36 months
On
RANGER and BRONCO II
Until December 31/85
Financing at 11.5%
from 37 to 60 months



BUYER'S CHOICE
The Same Super Interest Rates as above or



Ford Tempo

$500 CASH BACK
Until December 31/85
On
FORD TEMPO - MERCURY TOPAZ
FORD ESCORT - MERCURY LYNX
FORD MUSTANG-MERCURY CAPRI

JANUARY 1st, 1986
BEAT THE SALES TAX INCREASE
BUY NOW!!!

3 YEAR
UNLIMITED DISTANCE
Powertrain Warranty Included

Test drive your choice today at
GLENGARRY
FORD - MERCURY
MAXVILLE - ONT.
(At the former MacEwen Ford location)
Where YOU, The Customer, are always No. 1
Ford 5 YEAR UNLIMITED DISTANCE DURAGUARD WARRANTY
Built Ford Tough
527-2007 527-2009 528-4518

Christmas Sale
OPEN EVERY NIGHT TILL 9 P.M.

Women's
SWEATERS
Long Sleeves
Ass't Styles
Save
33 1/3%
Reg. $14.99 & up
SALE PRICE
$9.99 and up

Women's
All-Wool
PANTS and SKIRTS
assorted colors and sizes
20% OFF

Boys', Men's Women's
SNOW JOGGERS
Pile Lined
White Leather
Reg. $46.99
$29.99

OPEN EVERY NIGHT
9 a.m. to 9 p.m., Sat. 9 to 5
MENARD FAIRWAY CENTRE
48 Kenyon Alexandria 50-1c 525-2207



SANTA ARRIVES—Santa Claus visited Green Valley on Saturday, attracting a large group of youngsters and parents. While most kids were happy to see Santa hand out presents, one youth showed displeasure while sitting on Santa's knee.

Staff Photo—Peter Conway

Sunday brunch planned

MAXVILLE
Gordon Winter
527-2888

It is the sincere wish of his many supporters that Reeve George Currier has a speedy recovery from his recent heart attack and that he will soon be able to resume his activities in the community.

George is convalescing in the Hotel Dieu Hospital in Cornwall.

* * *

On Dec. 2, Mr. and Mrs. Stanley McDonald were happy to announce the marriage, that day, of their daughter, Merrill Campbell, to Elmer MacCaskill, both of Maxville. Very best wishes are extended to these long-time residents of the village.

* * *

Mr. and Mrs. Elmer Montgomery, Manotick, were Sunday guests of Mr. and Mrs. Allan Crites and family.

* * *

Margaret Mutch spent a few days in Val d'Or, Que., visiting her son Dr. David Mutch.

* * *

Our readers' attention is drawn to an editorial in last week's *Glengarry News*. If you have not read the reasons for shopping at home, do so for the good of Maxville and take this editorial to heart.

Your correspondent enthusiastically endorses it.

DEADLINE

Because Christmas comes this year in the middle of the week, for the next three weeks *The Glengarry News* will be published earlier each week. For this reason, your correspondent requests that news items be phoned in by Thursday evening until the new year.

BRUNCH

Next Sunday, Dec. 15, the congregation of St. Michael's and All Angels Anglican Church will be providing a brunch at the Maxville and District Sportsplex for the price of $5. It will be an all-you-can-eat buffet and will be served between 10 a.m. and 2 p.m.

RAIL SERVICE

Maxville and area residents may not realize the good train service still maintained here. A westbound train from Montreal to Ottawa leaves every day at 9 a.m., except on Sunday, and arrives in Ottawa at 9:50. Another one leaves Maxville at 4:10, arriving in Ottawa at 4:55.

The eastbound train from Ottawa to Montreal leaves here at 5:40 p.m. and arrives in the city at 7:10.

* * *

The "Young at Hearts" Senior Citizens Club held its regular euchre on November 26. This was the last euchre until next spring.

This club needs new members as over the past few years a number of the members have passed away and others have become unable to attend.

Anyone over 50 years is eligible to join. A euchre party is held every two weeks.

Once again Maxville and District Horticultural Society is sponsoring an outdoor Christmas decoration contest for all residents of the district covered by the society.

The judging will be done the week of Dec. 16 and interested contestants are invited to phone Ross Conners (527-3351) or Mabel Guindon (527-2880) before that date. Prizes are offered for a decorated door, a decorated window, a decorated outdoor Christmas tree and the overall decorations of the residence.

BOB MENARD
Insurance Brokers Inc.
525-4944
52 Kenyon St. W. Alexandria
50-tf

SANTA CLAUS
is coming to
K of C Hall
upstairs



SUNDAY, DEC. 15
from 1 p.m.

He will have gifts for children of members only
P.S.: If you haven't been called feel free to come and see Santa, if you are a member's child.
50-1c

Concert to be held Saturday

DUNVEGAN
Betty Kennedy
527-5510

As we're well into December we thought this comment rather suitable—"One thing about Christmas shopping, it toughens you up for the January sales."

* * *

Congratulations to Peggi Calder, our new school bus driver for local students attending GDHS in Alexandria. We wish you good driving Peggi.

* * *

If you haven't already brought a white gift for Tyndale-St. George there's still time this Sunday at the 11 a.m. service in Kenyon Church.

* * *

Remember the Sunday School Christmas concert this Saturday afternoon December 14 in the WI Hall. There'll be a craft and candy table too (donations are accepted).

* * *

The Recreation Association will present the International Youth Year Scholarship at the Sunday School Christmas concert on Saturday, December 14.

* * *

The Christmas dinner for our Dunvegan WI will be on Monday, December 16 at 7 p.m. in the WI Hall. Remember to bring a Christmas decoration for auction.

This is the time of year when our village takes on a festive look to match the season as each evening colorful lights twinkle forth with their salute to Christmas.

Break-ins

Police are investigating several break-ins of cottages on Stanley Island.

Lancaster OPP report that the cottages were broken into sometime between Nov. 26 and Dec. 7. A total of seven cottages were victimized and police are having a difficult time trying to contact the owners to determine what is missing. Some of the cottagers live in the United States.

FAMILY FUN
All Year Round
MAKE IT A HONDA THIS CHRISTMAS



HONDA ATC
Ride the Rough Country.
See them today at
SHEPHERD
Motors Ltd.
83 Main St., North
525-1402
48-4c

Brighten the day for someone special



POINSETTIAS
Cash & Carry
SPECIAL
$9.95
PLUS
Many Other
Christmas Specials

Open Sunday Afternoon
For Your Shopping Convenience

With Every Purchase of $5.00 or more
You Can Enter Our Draw And
WIN 24 LONG STEMMED ROSES
NAME _____
ADDRESS _____
PHONE _____
Draw Will Take Place December 24

TOWN and COUNTRY
Flowers and Gifts
Sheila Olson, Anna Vermeeren, props.
525-4098

Christmas Sale
OPEN EVERY NIGHT TIL 9 P.M.

Women's
JACKETS
by Modes Claudette
Reg. $47.99
$15.00

Women's Corduroy
PANTS
size 5 to 15
Assorted
Reg. $26.99
$16.99

Women's
SWEATERS
Bulky Knits
Hand-Knit
$18.99

Women's
CARDIGANS
SWEATSHIRTS
Style pink, white, blue
Reg. $29.99
$19.99

Men's
JACKETS
Short Winter
Jackets
20% OFF

RECORDS
CASSETTES
Latest Albums
and
Christmas Albums

Open 9 to 9 daily, Saturday 9 to 5
His & Hers Boutique
50-1c
14 Main St. S. Alexandria 525-3808

AMEUBLEMENT BOB Leroux FURNITURE INC

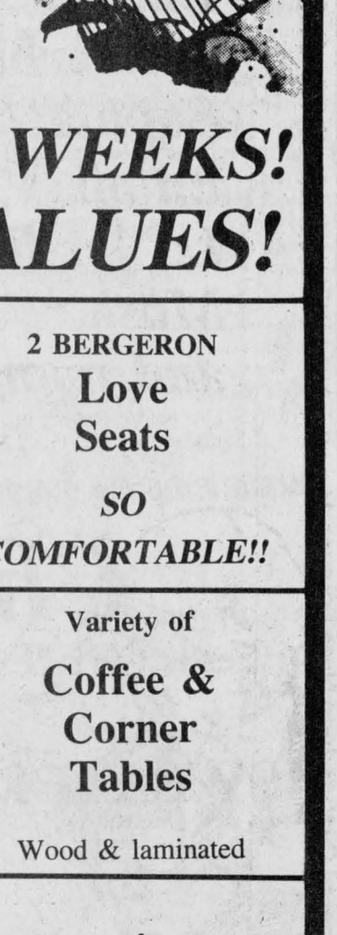

CLEAN SWEEP CLEARANCE!
DOORS CLOSING IN 2 WEEKS!
OUTSTANDING VALUES!

1 SKLAR-PEPPLER
Sofa & Chair
Reg. $1,075.00
SALE $795
Others as low as $595

BRAEMORE
Sofabeds
Spring Mattresses
Reg. $729.00
SALE $595

2 BERGERON
Love Seats
SO COMFORTABLE!!

SOLID ASH WALL UNITS

5-Pce.
Bedroom Suite
Oak Finish
Reg. $1,549.00
SALE $1,295

Variety of
Coffee & Corner Tables
Wood & laminated

King Koil Somma I Waterbed
Includes boxspring & frame ... Only one left!!
Reg. $649.00
SALE $425

Kitchen Sets at Ridiculously Low Prices
Various colors

20"
Quasar Color T.V.
SALE $395

Frigidaire
16 cu. ft.
Refrigerator
SALE $795
Ranges at $595
Solid elements

COME AND SEE FOR YOURSELVES
Hwy. 34 S., Alexandria Tel. (613) 525-1267



CHRISTMAS SPIRIT—Students were in the Christmas mood Saturday when they helped decorate the Apple Hill Post Office. After the students were finished decorating, they were treated to Christmas cake. Left to right, Maureen Benton, Postmaster Jeannine McDonell, Lorie Carling and Kelly Ivens.

Christmas concert planned

GLEN ROBERTSON
Cathy McGrath
874-2758

Ecole Laurier Carriere school will be holding its Christmas concert on Friday, Dec. 20 in the school gym. At the same time Grades 7 and 8 pupils will be electing their student council president and vice-president. Candidates will be making their speeches and representatives will be elected from each classroom. Parents, grandparents, friends and relatives are most welcome to attend.

* * *

Congratulations are extended to Nathalie Poirier, daughter of Mr. and Mrs. Robert Poirier of Dalkeith and Grade 5 student of Patsy Decoste. She was recently a winner in the Biblical contest sponsored by Bishop LaRocque.

* * *

Grades 7 and 8 pupils are enjoying their daily volleyball games, under the supervision of the principal, Mrs. Richer.

* * *

Members of the Optimist Club are selling tickets in the area. The winners will be drawn at a Christmas party at Ecole Laurier Carriere on Saturday, Dec. 21 from 1 to 4 p.m. First prize will be a VCR or microwave oven and second prize is a Christmas stocking.

* * *

Students are arriving home for Christmas. Among them are Johanne, Margaret and Anika Van Nooten, Guy Pilon, Carol Ann and Roydon Larocque and Micheline Duval. We wish them happy holidays.

* * *

The French Group of La Leche League will be holding its meeting on Dec. 17 from 10 a.m. to noon. All mothers and babies and mothers-to-be who have an interest in breastfeeding are most welcome. For further information contact Paulette at 525-2870 or France at 528-4462.

* * *

A reminder of the Ecumenical Christmas Caroling taking place at St. Martin of Tours church on Wed., Dec. 18 at 8 p.m.

Choirs will be participating from Glen Sandfield, Lochiel, Kirk Hill, East Hawkesbury, Dalhousie, Glen Nevis and Glen Robertson, as well as The Lochiel Strings. A social hour will follow in the parish hall.

Let's get together in song with our families and friends and share in the joy and splendor of Christmas.

* * *

Best wishes for a speedy recovery go out to Catherine Desbiens who is a patient at Cornwall General Hospital.

* * *

Last week I noticed in the Maxville news an item on the feeding of wild birds.

I know there are many of us in this area who have bird feeders. Let me know what kinds of birds you're attracting and what you're feeding and we'll report it in this column.

In the Montreal *Gazette's* Bird's Eye View this weekend, mention was made of the importance of suet as an energy rich, inexpensive and readily available source of fat for birds wintering in cool climates. Suet is readily available this time of year at our local supermarkets. Many of us have recipes for suet mixes which can be packed into feeders or pine cones, net bags, plastic coated wire baskets, coconut shells, logs with holes or simply smeared on branches or trunks of trees.

Treat a bird to lunch and give me a call.

Vanderbilt Jovan Musk Whisper of Musk Lace Pure Silk Mystique L'Aimant Wil

This Christmas please her with her favorite cosmetics and perfumes

Forever Krystle
Chanel
Vanderbilt
Sophia
Enjoli
Le Jardin
Musk
and many more



Build Your Own Make-Up Kit
According to Color Analysis



Ladies! **For the man in your life**
choose from
Musk
Stetson
Chanel
Jovan Musk
and many more

FREE
Gift Wrapping

Hours: Starting Dec. 16
Mon.-Fri., 9-9
Dec. 21 & 24, 9-6
Closed Sunday

MasterCard VISA

ALEXANDRIA DRUG MART
(Sam Sultan, prop.)
5 Main St. South Alexandria 525-2525

Yardley Coty Faberge Max Factor Enjoli Chanel Cachet Jean Naté Forever Krystle Aviance Night Musk Cachet Noir Wind Song Chimère
Musk Sophia Wild Musk A Touch of Class Emeraude Muguet Essence d'Amour Essence de Nuit Babe Magical Musk Le Jardin
Epris Enjoli Midnight Musk Stetson Chanel Matchabelli Old Spice Brut Blue Go

WHAT WOULD YOU SAY TO

4.9%

FINANCING

WE SAY...

It's Fantastic!

HURRY!!!

4 DAYS LEFT

Offer Expires Saturday, December 14 at 4:00 p.m.

To Get

4.9% FINANCING*

On Selected Used Models

SAVE ON FINANCING

(Maximum of 36 months)

Eg.:
$10,000 at regular 14.5% Financing
Would Cost You $2,129.40
At 4.9% YOU SAVE $1,356.48

*Financing subject to approved credit

There Is Still A Good Choice of Fine Reconditioned Units

Starting as Low as $2,300

BUT THEY'RE GOING FAST!!!

1 YEAR/20,000 Km.
Powertrain Warranty Included

Open: Mon. to Fri., 8 a.m. to 9 p.m.
Saturday — 9 a.m. to 4 p.m.

Glengarry
HONDA

A Place Where Customers Send Their Friends

Hwy. 34, South Alexandria 525-3760

Two churches host Glen-Stor-Dun Lodge birthday party

WILLIAMSTOWN
Sue Harrington
347-2279

Williamstown's bicentennial motto, "Two hundred years of sharing", continues to manifest itself in village events.

Recently, for instance, the ladies of St. Mary's Guild and the ladies of St. Andrew's UCW joined forces and travelled to Cornwall, where they hosted the December birthday party for residents of the Glen-Stor-Dun Lodge. This is an annual event for the two groups and the co-operative spirit with which they share and alternate the work involved should be a lesson to us all.

This year's entertainment was provided by Sylvester MacDonald and the Clansmen. Residents of the lodge with December birthdays were presented with presents, and, of course, birthday cake!

* * *

In other church news, Eileen McDonell once again hosted the annual Christmas meeting of the UCW. A highlight of the evening came when Barbara McNaught was honored with a life membership in the organization. The award was presented by Janet Johnson and Eileen McDonell.

Linda Kubelka was in charge of the Christmas program. Members exchanged Christmas gifts and socialized while hostesses Eileen McDonell and Penny Atchison wreaked havoc on diet plans with their wonderful refreshments.

* * *

All this talk of refreshments reminds me of Saturday's visit to St. Mary's Tea. The food was plentiful and delicious, the atmosphere warm and friendly. a beautiful gingerbread house was raffled and the lucky winner was Evelyn Lapierre.

Congratulations to all the ladies who worked so hard to make this event a success.

PINOCCHIO SEEN BY STUDENTS

Williamstown Public School continues to be a busy place. Primary students had a treat last week when they went to see Pinocchio at Aultsville Hall in Cornwall. For many first-timers, the sight of all those red plush folding seats was a thrill in itself.

At Friday's assembly, music students from Char-Lan introduced the instrument of the week, the saxophone. A brief history of the instrument was given and a demonstration of the sounds it makes had several of the youngsters aspiring to someday become jazz musicians.

Sara McDonald, Joshua Harrington, Jenny Beamer, Sherry Sloan, Carrie Lin McDonell and Margo McDonell, all Grade eight students, presented a short skit.

In athletic events it seems as though the teachers are still "top of the class" at Williamstown Public. Both the boys' and girls' volleyball teams were unable to topple the team of acrobatic teachers.

Members of the girls' team included Colleen Smith, Shelly Bougie, Kendra McIntosh, Carrie Lin McDonell, Catherine Hodgins, Sherry Sloan, Jenny Beamer, Laura Lee Quesnel, Margo McDonell, Karla Laplante and Sara McDonald.

Boys on the team were Lee Avery, Joshua Harrington, Jason Michaud, Philip Poitras, Mike Laframboise, Jamie McManus, Michael MacLachlan, Zachary Harrington, Kurtis Latreille, David Chaddock and John Ferguson.

* * *

Thursday afternoon the Junior Horticultural Society held its December meeting at the school. Directors Esther Bryan and Carmen Hunting showed the children how Christmas tree decorations can be made from nature, from something as undignified as a milkweed pod. Members trekked home with an amazing variety of imaginative ornaments.

BROWNIES

Second-year Brownies visited the Williamstown Library recently as a prelude to trying their "Book Lover" badges. The girls were given two weeks in which to read six books on a variety of subjects and then were tested.

Brownies receiving their badges were Joanne Legault, Amy Belanger, Ariana Winn, Gail Bradley and Caroline Bradley.

WINNERS

If you have been one of those who has been drooling over the beautiful quilts in the showcase in the arena foyer, you can change your effluxion to tears. Unless, of course, your names are Helen McIntyre or Aline Cashion, the lucky winners of the Minor Broomball annual Christmas Raffle.

The draw on Dec. 8 coincided with Junior Broomball action as Char-Lan played host to invited teams from Cornwall and Long Sault. The Williamstown teams held their own, winning one game and tying the other.

* * *

The Char-Lan Figure Skating Club will hold its annual Christmas Party for members and their families on Monday, Dec. 16, from 5 to 8 p.m. A fun-filled evening is planned, with family skating, games, prizes, and a visit from Father Christmas, himself.

There is still time to buy tickets for the giant Christmas stocking to be raffled at that time.

SANTA CLAUS

Speaking of Father Christmas, I've just had a scoop from the Chief himself that the old fellow will be visiting children at the Fire Hall on Sunday, Dec. 22, from 1 to 3 p.m.

I'll remind you again of this next week, don't worry!

* * *

At a recent Char-Lan Minor Hockey meeting, appreciation was shown to the individuals who organized and ran the hockey clinic prior to the start of this year's hockey season. The clinic, which limbered up the boys' atrophied muscles after their summer's rest, was organized by Huntley McDonell, assisted by Ken MacDonald and the following: Wendell Lafave, Artic McCuaig, Hubert McDonell, Bruce Benton, Ray McDonell, Hugh McClements, Bob Gray, Rick Riddell, Brian Fisher, Luc Secours, Bruce McDonell and John Chafee.

* * *

Those of you who have one of Esther Bryan's paintings on your wall can be justifiably proud. In a recent juried show in Cornwall, Esther had two of her paintings accepted for display during the exhibition at the Cornwall Regional Art Gallery.

The competition was stiff. More than 100 paintings were submitted from far and wide. Congratulations, Esther. Who knows? Today Cornwall, tomorrow the Tate!

CONCERT

The Char-Lan District High School will hold its annual band Christmas Concert, Friday, Dec. 13 at 8 p.m.

39ers attend dinner

by Lorna Chapman

The 39ers met on December 6 at the Church on the Hill hall for the annual Christmas dinner. Sixty-two members were served.

A half-hour mini-concert in the Sanctuary was presented, preceding the meeting.

Jane Wightman and Bessie MacLennan took their turns accompanying the mini-choir. Albert Brewer introduced the singers and led the congregational carols.

Frank Hamilton, Imelda McDonald, Lorna Chapman and whichever organist wasn't playing, joined the singing.

The Neilsens catered for a superb turkey dinner, after which the group showed its appreciation with a hearty round of applause.

The 39ers expressed their delight and congratulations to Clifford and Audrey Austin on the event of their 50th wedding anniversary. Margaret Dow, president, had them come forward to receive a lovely plaque from the club. Flo-Ann MacGillivray, the oldest active member, read the address and presented the plaque. Janet MacMillan, Mrs. Austin's sister, pinned on the corsage, and boutonniere. Rev. Gordon Saville spoke and Mr. Austin thanked the group on behalf of himself and Audrey.

Carol singing followed with Frank Hamilton singing a solo, and leading the sing-song, with Albert Brewer and Lorna Chapman and Jane Wightman.

Craft articles, left from the bazaar, were put out and were sold. The supply is really dwindling.

This will be Rev. Gordon Saville's last Christmas here, and the group will miss them. Either he or Rev. Janice Stevenson dropped in at the meetings and both are well liked by all.

The 39ers wish the ministers every good fortune and God's blessing in their new home.

Euchre party was held

GREENFIELD
Mary Couture
527-2421

Euchre was played on Monday, December 9 in the parish hall with a very good crowd.

Ladies winners were Mrs. A. VanPutten, Edith Howes and Claire Van Putten. Gent winners were Norman MacLeod, Arthur Franklin and Peter Deschamp. The door prize was won by Arthur Franklin and the 50/50 draw was shared by Andy Couture, Clinton McDonald and Edith Howes.

The next euchre will be held on January 6 at 8 p.m. We wish you all a very happy holiday season.

* * *

Confessions for Christmas will be held at St. Catherine's on Wednesday, December 18 at 8 p.m.

Colombe Raymond spent a few days in Montreal visiting her aunts, Juliette and Georgette Gervais and also with her brother Duluc Lariviere and his wife.



MR. POPPIN'S
Restaurant and Coffee Shop
Shadows Dining Lounge
Bailey's Dining Lounge and Bar
Crossroads Hwy. 138 and 43 at Monkland

New Year's Eve at
Mr. Poppin's
This year promises to be even better than last year.
Festivities begin at 7 p.m.
Seving a Grandiose New Year's Buffet complete with seafood, tortiere, prime rib, turkey, fruit, salad and cheese bar, complete with our super desert table.
Dancing begins at 9:30 p.m.
In Shadow Dining Lounge. Dance to the Mary Ameral Trio
Bailey Dining Lounge & Bar - D.J.
At midnight each couple will be served a chilled bottle of Champagne with party favors.
Don't forget Delaney Bus Lines will be running a Shuttle Bus Service from Cornwall and will drive you to your door at 2 a.m.
For the night of your life it's New Year's at Poppin's!
Shuttle Bus $5 per couple
Gratuity on meal included
50-2c

Announcing
PET SHOP
Canaries, Budgies, Tropical Fish, Aquariums, Cages and Supplies
Opening at
THE VIOLET HOUSE
Poinsettias and Christmas Plants
Green Valley, Ont. ***525-1886***
50-1c

GRAND OPENING
Claude's Restaurant
(formerly Dick's Place)
North Lancaster
SUNDAY, DEC. 15
at 11 a.m.
Coffee & Donuts will be served
Everyone Welcome
Meet the new managers Réné & Ginette Claude
50-1c

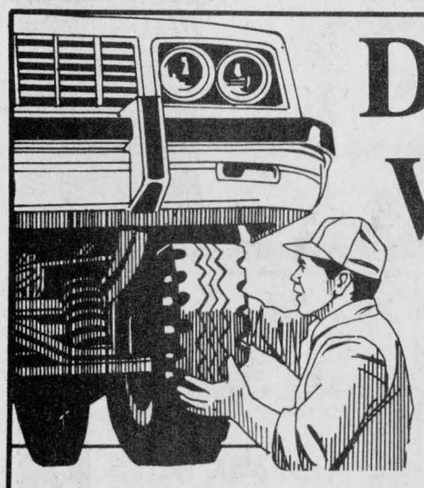

DON'T WAIT
For The First Snowstorm
Install Your Winter Tires TODAY!
PRE-STORM INSTALLATION SPECIAL
Install your snow tires, balance wheels and check brakes
For Only **11.99**
FREE Installation of Snow Tires with every Wheel Balancing
EXAMPLE OF OUR LOW TIRE PRICES
MUD and SNOW TIRE
P197/75R-14
Installed, Only 72.95
Your Safety Is First With Us!
Call Bill Curran today for appointment
GLENGARRY
FORD - MERCURY
MAXVILLE - ONT.
(At the former MacEwen Ford location)
Where YOU, The Customer, are always No. 1
5 YEAR UNLIMITED DISTANCE DURAGUARD WARRANTY
Built Ford Tough
527-2007 527-2009 528-4518
50-1c

STEDMANS
Alexandria, Ont.



SPECIAL
CHRISTMAS SHOPPING PARTY
For Seniors Only
10% Off On All Purchases
Except Toys at 1/3 Off and 1/2 Price
Thursday, December 12
From 9 a.m. to 9 p.m. Only
Bring Your Golden Age Club Card
* Enjoy a 10% Discount
* FREE Coffee, Tea, Christmas Cake at Lunch Counter
* Free Gifts for first 100 Senior Citizens
* Free Draw for valuable Prizes

CHRISTMAS HOURS
Starting Monday, December 16
Monday to Friday 8 a.m. to 9 p.m., Saturday 8 a.m. to 5:30 p.m.
The Management and Staff at Stedmans wish every Senior Citizen A Very Happy Holiday Season

Murray MacQueen elected Highland Games president

by Angus H. McDonell

The Glengarry Highland Games committee held its annual meeting last Thursday evening in the Maxville Curling Club. There was a full attendance of executive personnel and committee members.

The decks were cleared to proceed formulating plans for the 1986 Games, next August 2. Evidence prevailed, although not openly discussed, that this year's format will be the base to stage a historic 40th anniversary celebration in 1987. No doubt the theme will be to stage the greatest Games in the two-score years since the memorable launching on August 6, 1948, officially opened by Canada's then Prime Minister, The Rt. Hon. W. L. Mackenzie King.

Among the highlights of the meeting was the detailed financial report tabled by treasurer Mrs. Dave (Cheryl) Munro. In several instances, as might be expected, expenses were higher than in previous years. However, there was an attendance increase at both the pre-Games Tattoo and on Saturday. Thus any committee deficit was balanced by over-all revenues, leaving a favorable profit, trust fund deposit and a sufficient bank balance to carry operations until the next Games. The treasurer received a vote of thanks for her professional financial statement.

Before vacating the chair for the election of officers for the ensuing year, President Dave Munro thanked all members for their loyal support during his two-year term of office. He remarked that he would always cherish those years as an honored privilege to play an important role in sustaining Glengarry heritage.

Bill Metcalfe, past president of the Kenyon Agriculture Society, the actual sponsors of the Games, then proceeded with the appointment of the 1986 executive and various committee chairmen.

First Vice-President Murray MacQueen automatically moved up to the presidency. Allan MacEwen was appointed first vice-president and Mrs. Walter (Connie) Blaney filled both the role of second vice-president and secretary. Mrs. Dave (Cheryl) Munro was re-elected treasurer.

The committee chairmen will all return to their previous duties. That is with the exception of Ian MacLeod, hospitality chairman. This is an arduous post calling for many hours of work heading the entertainment in the arena area of the Complex. Supervision calls for tact and diplomacy, while enforcing administration regulations. Ian MacLeod fulfilled his obligations each year in a capable, creditable manner and the meeting regretfully agreed that Ian deserved a well-earned rest.

Fortunately the members were advised of a replacement chairman, Bill Shields, Maxville and District Sports Complex manager. He possesses many of the characteristics of the former chairman. The administration of the Complex since Bill Shields became manager has resulted in a turn around from deficit operations to a favorable surplus. The Games hospitality is right in the Complex and continued success was the meeting's forecast.

The result was different when Dr. Don Gamble asked to be relieved of his job as grounds chairman. This writer, again Games' chairman, reminded the members that Dr. Gamble's untiring efforts for the past 38 years as a co-founder and builder must not come to an end at this time. The Kenyon Agriculture Society grounds rate among the best of any urban community in Canada and the one chiefly responsible is "Doc" Gamble. The members were urged to give him what he suggests is required to maintain and improve the grounds. A motion was moved requesting the chairman to reconsider and accept the chairmanship until at least the 40th anniversary is celebrated. Dr. Gamble relented and was again named chairman with a unanimous round of applause.

The final major agenda item was tabling names to be considered to officiate at the 1986 Games opening. The prestigious 1983 opening by His Excellency the Rt. Hon. Edward Schreyer, Governor General of Canada, motivated the thought that although in essence the Governor General was representing the Queen, why not take the next step and invite Her Majesty. The opinion was based on the fact that the Glengarry Highland Games have earned top rating throughout the world.

This writer, in the role of Games' chairman, feared a protocol road block. We investigated and learned from a reliable private source that there is a lengthy and historic legend relating to Royalty and Highland Games. We were advised that Royalty attending Highland Games is thought to have begun over a century ago with the attendance at the Braemar Games by Queen Victoria.

The presence of Her Majesty, according to legend, was due to her admiration for Highland Games and not because she was the Queen. That set the custom of Their Majesties, while holidaying at nearby Balmoral Castle, to attending the Braemar Games each summer, exclusively.

The foregoing is not to be taken as final. There is the possibility of a family representative attending.

President Murray MacQueen, with Ottawa business connections, will pursue the matter through political channels and report his findings at the mid-winter meeting.

The names of two prominent personalities were also tabled during the discussion. First, the newly appointed Lieutenant-Governor of Ontario, Cleveland Alexander. The second was Wayne Gretzky, a household name in all Canada and every hockey city in the U.S. It should be recalled that a record attendance was set in 1973 when Montreal Canadiens great hockey ambassador, Jean Beliveau, was the officiating guest.

REMI PrudHomme
INSURANCE BROKERS INC.
Assurance General Insurance
Vie, Feu, Vol, Auto, Theft, Fire, Life
FARM
Tel. 525-3134
151 Main Street, P.O. Box 1600, Alexandria, Ont. K0C 1A0
40-tf

Parking lot planned

Aerobic classes by Rozanne Lauzon will be offered to kids at North Lancaster school on Mondays and Wednesdays at noon.

NORTH LANCASTER

Bernadette Campeau

On Monday, December 9th the ladies of UCFO began their monthly meeting with a supper at Claude's restaurant. The barbecue chicken was delicious and so was the pie for dessert.

The business part of the meeting was held at the school, following the supper. Games were later played and prizes were won. After having talked and laughed and exchanged Christmas wishes, the ladies went home contented.

ECOLE STE. THERESE

The principal of Ecole Ste. Therese has announced a parking lot is being planned in front of the school to replace the swings which will be sent to the back.

A video cassette has been made about the school showing the kids in class, in the gymnasium, coming off the bus, etc. etc. Parents had a peek at it when they went for the report cards. Thanks to those responsible.

POIRIER BUS LINES

With so many bus drivers in and around North Lancaster I must say a word about our annual get-together.

Last Saturday night Paul and Gloria were their usual warm hosts for the employees' Christmas party. It was a nice evening and we would like to say thanks to our D.J. Raymond. Also, thanks to Gerry for filming the party on VCR and to Suzanne and Gloria for our sing-song around the piano.

SPORTS CLUB

The Township of Lancaster has recently purchased 4 1/2 acres of land for recreational purposes. Sports club president Normand Vaillancourt announced the tile drainage contract has been completed. The first project on the land will be a baseball field.

A fund raising campaign will be organized early in 1986 and applications for grants will also be solicited.

OPTIMIST CLUB

The "Club Optimiste North Lancaster" had its regular meeting at the school on Dec. 3. Finance chairman Claude Leroux announced two draws to raise funds for the newly formed club. One is a basket of cheer and the second is a Christmas stocking

Town declares civic holiday

Thursday, January 2, 1986 has been declared a civic holiday in the Town of Alexandria.

At council's inaugural meeting Dec. 2, the day after New Year's was given the official designation. While most businesses will be open on that day, banks, liquor stores and municipal offices will be closed.

Our Classifieds Work

FREE!
Catalogue of 115 helpful housing booklets
Send now for this useful listing of more than 100 publications offered by CMHC. They cover mortgages, renovations, house selection, burglar proofing your home — and much more! For your free catalogue, simply mail the coupon.
42311U
CMHC Publications Catalogue
P.O. Box 9975, Ottawa, Ont. K1G 3H7
Name
Address
City
Prov.
Eng. ☐ Fr. ☐
Post. Code
Canada Mortgage and Housing Corporation
Société canadienne d'hypothèques et de logement

Stedmans
SUPER BOYS
Sale Starts THURSDAY while they LAST
CHRISTIAN DIOR PANTY HOSE. Originally up to 8.00 value. 2 For 3.00
G.W.G. JEANS FOR MEN. Pigment dyed cotton canvas. 19.88
GLORIA VANDERBILT KNEE HIGHS. 3 For 1.80
BLACK MAGIC Chocolates. 5.97
AFTER EIGHT Mints. 2.17
KIDS BOOKS Asst'd Care Bears and Cabbage Patch Books 4.99
HOT WHEELS Die Cast Vehicles 1.49 each
KNIGHT RIDER CAR 6.99
POCKET CAMERA Argus 110 Camera Kit. 24.88
SHARP CALCULATOR Metric Conversion 11.88
CHOCOLATE BARS Lowney, Oh Henry. 2 For 87¢
BEAVER MIX NUTS 325 g. Tin. 2 for 5.00
HAPPY SANTAS Chocolate Ornaments. 66¢
ORNAMENTS Asst'd choc. ornaments. 1.66
CHOCOLATE BALLS 250g. net bag. 1.47
CHOCOLATE SANTA CLAUS Milk Chocolate 1.27
LADIES CORDS Fashion Cord Pants. 5 - 13 11.97
LADIES PULLOVERS 3 Styles S.M.L. 7.77
LADIES' GOWNS Flannelette 2 styles. 7.77
KNEE HI SOCKS Footprints by McGregor. Asst'd styles. 1.97
FLEECE TOPS Asst'd colours and sizes. Boys' 6.88 Men's 9.88
BATH SHEETS 30"x 60" Some imperfects Solid shades. 8.99
OLYMPIC YARN 200 gram. Acrylic worsted. 2.97
GIRLS TRACK SUIT Asst'd colours. 7 - 14. 8.88
TOTE ASSORTMENT Selection of Tote bags. 13.77 each
BOYS SWEATERS Big selection 8.88
MEN'S SHIRTS/SWEATERS Dress Shirts 8.88 Sweaters 9.88
COLLECTION FRAMES 1/2 Price! Woodgrain 11 x 14 3.49 12 x 16 3.79
PICTURE FRAMES Assorted styles and sizes. 2.09
CASSEROLE DISHES FROM CORNING. Microwave, dishwasher safe, 50% of manufacturers suggested prices. Covered. 1½ litre 11.99 2½ litre 15.99
33 Main St., Alexandria
Lay-away For Christmas

Applications for farm interest rebate program due soon

AG REPORT
Glen Smith

Many farm families are not taking advantage of the interest rebate on long term credit provided by the Ontario Ministry of Agriculture and Food. You have until January 15, 1986 to submit applications for this program. Although there is substantial documentation required, most of it will be helpful and it is imformation which you should have available.

If equity in your farm business is less than 75 per cent and greater than 10 per cent and your net worth is less than $500,000, you are eligible to apply for an interest rebate on up to $200,000 long term debt (more than two years). For example, a loan acquired from F.C.C. in 1984 amortized for 20 years at 12.5 per cent would be eligible for an interest rebate of 4.5 per cent (12.5 per cent minus 8 per cent). The farmer will receive $4,500 rebate within four weeks of submitting application and accurate financial statements.

The documents required are as follows: 1984 statement of farm income adjusted to the accrual basis, a balance sheet with assets at fair market values, a projected cash flow and production plan for 1986, a copy of the 1984 Income Tax return and the related Assessment Notice for each spouse and a list of long term debt and the related interest rates as of August 8, 1985, with verification signed by the lender.

Assistance in completing the documentation is available from the Agricultural Office as well as your bank manager.

The Ontario Ministry of Agriculture and Food in Alexandria is providing a course in farm business management to be held at the Alexandria United Church, corner of Kincardine and Dominion Streets. The course will run for six days starting on January 6. It will be held on Mondays and Thursdays and will conclude on January 27. The course will begin at 10 a.m. and conclude at 3:30 p.m. each day. It will be necessary to bring your lunch, coffee will be available.

The emphasis of the course will be the development of financial statements and cash flows and budgets to assist with the financial management decisions on the farm. Space will be limited to 25. Preregistration is required prior to December 30.

PERSONNEL MANAGEMENT

A course for farmers concerned with labour management is being held at the Kemptville College of Agricultural Technology on Wednesdays, February 19, 26 and March 5. The course will be held from 9:30 a.m. to 3:30 p.m. on these days. It will deal with the following topics - determining employer needs and setting goals, sources and selection of employees, working with your family as employees, farmer responsibilities including introduction to the workplace, wages, benefits and safety and needs of the employee including communication, motivation and training.

Maximum enrolment is 70 and registration must be made before February 7. There will be no charge for this course. To register telephone - Continuing Education (613) 258-3411, extension 251.

GRAIN DRYING AND STORAGE COURSE

A grain drying and storage course is being held on January 14, 16, 21, 23, 28 and 30, 1986. Pre-registration is required by sending a cheque in the amount of $40, payable to the Eastern Ontario Soil and Crop Improvement Association, to the attention of Gilles Quesnel, Soil and Crop Specialist, Ontario Ministry of Agriculture and Food, Box 2004, Kemptville, Ontario K0G 1J0. The $40 will cover materials and lunch for the six days.

The course will cover many topics some of which will include - how corn is dried, grain moisture measurement, moisture testing, continuous flow, patch-in-bin and portable dryers, low temperature and natural air drying, bushel weight testing and temperature monitoring equipment, grades and grading of grain, marketing and grain handling systems.

If you are a cash crop producer register for this course today.

COMMODITY FUTURES

The Ontario Agricultural College and the University of Guelph are offering a course on commodity futures to be held from February 4 to 7, 1986, at the University of Guelph. THe cost of registration is $495 and the deadline for registration is January 21, 1986. Anyone interested in more information on this Commodity Futures Seminar should contact the Agricultural Office.

RED MEAT PAYMENTS

Payments have been announced for hogs and slaughter cattle under the stabilization program. Although the Tripartite Stabilization Plan does not come into effect until January 1, 1986, the Ontario government is honouring its commitment to producers to provide retroactive tripartite-level payments for 1985.

Application forms for hog producers will be mailed directly to those registered with the Ontario Pork Producers' Marketing Board. Sow/Weaner producers who are not registered with the board may pick up their application forms at the Agricultural Office.

For slaughter cattle, application forms will be mailed out to those producers enrolled in the 1981 program. Those not registered at that time may obtain application forms at this office.

We have not yet received these application forms but expect them to be available before the end of December. Applications must be submitted by March 1st, 1986. Application forms will also be available for the new Tripartite Stabilization Program at that time.

COMING EVENTS

"How To Finance Your Farm" - Course being given in French, Tuesdays and Thursdays, January 6 to 15, from 9:30 a.m. to 3:30 p.m. at the North Lancaster School. For more information contact Roger Claude at 347-3548.

"Nutrition For Animals" - Course being given in French, Tuesdays and Thursdays, January 21 to February 20 from 9:30 a.m. to 3:30 p.m. at the North Lancaster School. For more information contact Roger Claude at 347-3548.

REGIONAL DAIRY DAY

January 28, 1986 at Maxville and District Sports Complex - registration from 9:45 to 10:15 a.m. Topics to include free trade effects on the dairy industry, comparing American and Canadian bull proofs, fresh milk sampling and the Wisconsin hay indexing system.

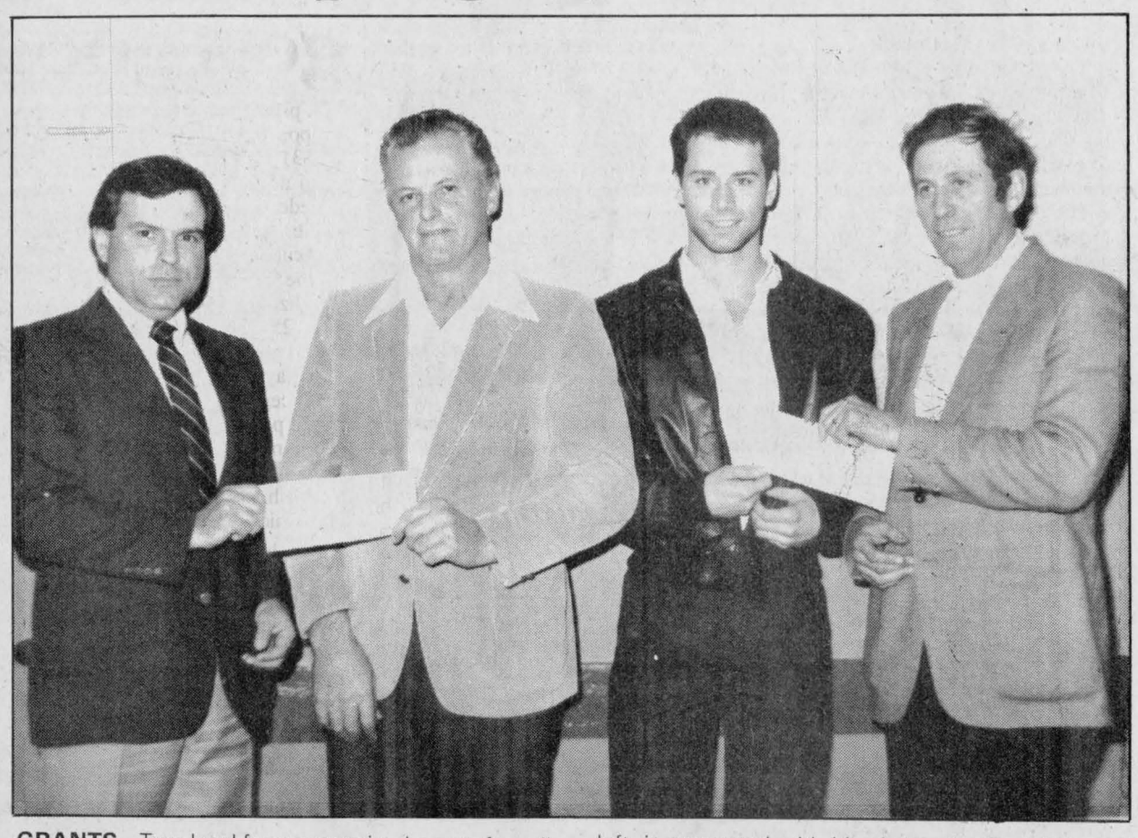

GRANTS—Two local farmers received grants for soil conservation projects last Tuesday at the Glengarry Soil and Crop Improvement Association annual meeting. Ted Van der Burg of Bainsville, second from left, is presented with his cheque by Paul Bourassa of Pioneer Hybrid Seeds and Mike Gillissie,of Alexandria, second from right, receives his grant from Jim Sangster of Bainsville Fertilizer.

E.B.I. ANNUAL COUNTY MEETING

Tuesday, February 4, 1986 at 8 p.m. at the Green Valley Pavilion.

The staff at the Ontario Ministry of Agricultures and Food Office in Alexandria wish to extend wishes for a merry Christmas and a prosperous and heathy 1986!

Area crops good

In his report to the Glengarry Soil and Crop Improvement Association's annual meeting Dec. 3, Glen Smith, county ag. rep., said the weather played havoc with local crops, but many farmers still reported record yields.

An early spring thaw led to earlir than normal spring work and planting. Dry and cool conditions continued on into June and while the small grain crops were doing well, much of the local corn stopped growing at eight inches.

Fall wheat, barley and mixed grains produced higher than normal yields, with wheat in the 75 to 80 bushel per acre range and barley yields in the 90 to 100 bushel range. Harvesting conditions for small grains was good in early August due to the dry weather, however rain and cloudy weather in the latter part of the month and early September did delay grain harvest and caused some damage.

Cool, wet weather in June delayed the hay harvest, resulting in the quality of the first crop being lower than normal. Due to the late harvest of the first crop and a lack of storage space, many farmers left the third crop in the field.

Corn and soybean crops rebounded in September and October thanks to favorable weather. Average yields were reported for soybeans and harvesting of the corn was delayed by as much as two weeks due to the higher than normal levels of moisture in the crop.

CUSTOM MACHINING
Brake Drums, Rotors
Engine Heads
Engine Rebuilding
Hydraulic Assemblies
No Matter What Your Machining Needs . . . LET US QUOTE YOU
REBUILT ENGINES IN STOCK
40-tf
ASP
83 Main St. North
525-3620

BE READY FOR WINTER
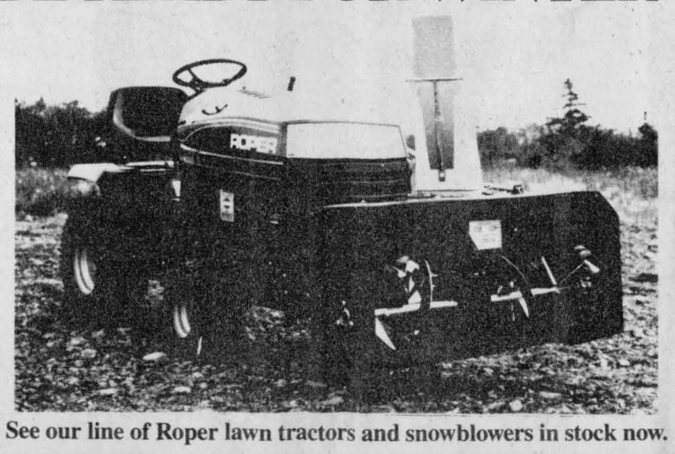
See our line of Roper lawn tractors and snowblowers in stock now.
Roper makes it right.
ROPER CANADA LIMITED
MENARD FARM SUPPLIES LTD.
Green Valley, Ont. 525-2190
50-1c

For professional personalized assistance with your insurance needs call
MASSON INSURANCE BROKERS LIMITED
8 St. George St. West 525-1836
INSURANCE BROKERS ASSOCIATION ONTARIO
There's More To Insurance Than Just a Policy
40-tf


See Us For All Your Construction Needs
WE CARRY A FULL LINE OF
BUILDING SUPPLIES
Free Estimates and Delivery
OPEN: Mon. to Fri. 8 to 5:30, Sat. 8 to 3
unifotal The Problem Solver
CURRY HILL SHERWIN WILLIAMS
LUMBER AND BUILDING SUPPLIES
Hwy. No. 2 Bainsville 347-2401 40-tf

CO-OP®
Sale items available until Dec. 24, 1985 at participating Co-ops while quantities last
CHRISTMAS COUNTDOWN SALE


Quality Vise-Grip Tool Set
17.88 set
A super gift sure to be appreciated by any home handyman on your gift list and at a price you can afford! Set includes one 6" long nose locking plier and one 7" curved jaw plier with built-in wire cutters. 547-270


Micro-Lube Grease Gun 9.88 Ea.
Great gift idea for the mechanic or home handyman. High quality gun comes with 3 oz. cartridge but also loads by bulk suction. Ideal for small lube applications. Pistol-grip handle. 571-016
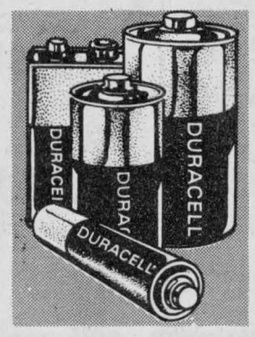

Duracell® Batteries 2.49 card, up
For long life in radios, flashlights, toys. 2/card; 9-volt 1/card.
'D' 575-546 ..... 2.99/cd.
'C' 575-547 ..... 2.79/cd.
'AA' 575-548 .... 2.49/cd.
'9-V' 575-549 ... 2.79/cd.
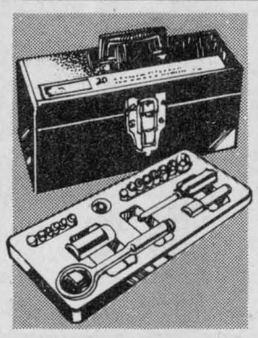
20-Piece Socket Set 21.99 Set
From 'Stanley'. Set includes six 1/4" drive sockets — 3/16" to 11/32" and eight 3/8" drive sockets — 3/8" to 13/16". Comes in durable metal tool box with ratchet, spark plug socket, and more. 596-004
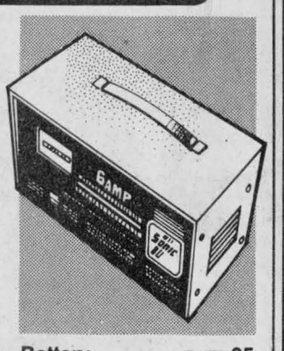

Battery Charger 45.95 Ea.
100% automatic battery charger with solid state controls. Excellent for maintenance free batteries. Heavy-duty lead-in wires. For 12-volt batteries. 572-168.
MERRY CHRISTMAS AND HAPPY NEW YEAR
Alexandria Co-operative
363 Main Street South
(613) 525-4116
Cornwall Co-operative
3045 Pitt Street, Cornwall
(613) 933-4935

Make It A Very
SPECIAL CHRISTMAS

HONDA FOURTRAX
Ride the Rough Country.
See them today at
SHEPHERD Motors Ltd.
83 Main St., North
Alexandria
525-1402
48-4c

TOYOTA
THE SOLID CHOICE TRUCKS and VANS
HIGHLAND MOTOR SALES
ARE OFFERING
$1000.00 IN CASH
ON SELECTED MODELS
ON THE PURCHASE OF A TRUCK or VAN...
DELIVERED BY DEC. 16/85
TOYOTA WHO COULD ASK FOR ANYTHING MORE!

FIVE SPEED OR AUTOMATIC

EXTRA CAB


LONG BED


4 x 4 SHORT BEDS
HIGHLAND MOTOR SALES (MAXVILLE) LTD.
347-3950 We Believe In Service 527-2735



AWARD OF MERIT—Lloyd McRae of Bainsville, left, was presented with the 1985 Award of Merit last Tuesday at the annual meeting of the Glengarry Soil and Crop Improvement Association. Mr. McRae was honored for his years of dedication spent in the promotion of good farming and proper soil management. Making the presentation is 1985 president Jim Sangster.

Lloyd McRae given 1985 award of merit

A Bainsville farmer has received the 1985 Award of Merit from the Glengarry Soil and Crop Improvement Association.

Lloyd McRae was presented with the prestigious award Dec. 3 at the organization's annual meeting held at the Bonnie Glen.

Mr. McRae graduated from Williamstown High School in 1936 and acquired his post-secondary education at the Kemptville College of Agricultural Technology, graduating in 1938.

That same year he married Elizabeth McNaughton and the couple acquired the McRae family farm in 1939. Mr. McRae soon developed a well recognized herd of registered Holstein cattle under the prefix Wenron. In 1969 Mr. McRae was awarded the Holstein Canada Master Breeder's Shield, the highest award offered by the breed association.

He was one of those responsible for the development of the Eastern Ontario Cattle Breeding Association, now known as Eastern Breeders Incorporated, and was the first county representative on the board of directors. He was also one of the first farmers to enroll on ROP.

One of the couple's three children, Ronald, joined his father in partnership in 1962 and they continued in the dairy business until the Wenron herd was dispersed in 1969. Cash cropping then became the major enterprise and continues today under the name McRae Farms Limited. The farm produces 550 acres of crop, with corn being the major one.

Mr. McRae has been active in the Glengarry Crop Improvement Association, the Glengarry Holstein Club and the Glengarry Federation of Agriculture. He has been influential in promoting tile drainage in the county, has been involved in teaching agricultural courses, has served on the Alexandria High School board and operated a small farm insurance business from 1962 to 1984. In 1967 he received the Harris McNish Award for his involvement in agricultural and community affairs.

Red meat stabilization program gets good Glengarry reception

A provincial government decision to support red meat producers to the tune of $31 million is being greeted with open arms in Glengarry.

Federal Agriculture Minister John Wise and Ontario Minister of Agriculture and Food Jack Riddell signed the first national tripartite income stabilization agreement in Ottawa on Nov. 25. The agreement could mean up to $31 million in provincial stabilization payments for Ontario red meat producers.

The payment to hog, slaughter cattle and lamb producers is part of a transitional agreement leading to the establishment of a national stabilization plan which will come into effect on Jan. 1, 1986.

Under the agreement, farrow-to-finish hog producers will receive provincial payments of $7.38 per hog for the second quarter and $8.20 per hog for the third quarter. There will also be a second and third quarter payment for slaughter cattle. It will be based on either a per pound or per animal calculation. Negotiations are continuing to determine the type of payment.

The interim plan signed between the provincial Liberals and federal Tories had first been proposed by then Tory Agriculture Minister Dennis Timbrell. SD&G MPP Noble Villeneuve said he was pleased the new government had agreed to go ahead with the plan.

"I think it's just excellent," he said when contacted Monday at his Queen's Park office. "Mr. Riddell did what we had intended to do. I'm pleased he carried through on our promise."

In spite of his initial reaction, Mr. Villeneuve said he is concerned by the fact that hog producers will have to index their hogs and sell them through the Ontario Pork Producers sales yard to qualify for the assistance.

"They have to be indexed 80 or better and I know a lot of hogs aren't graded," Mr. Villeneuve said. "I'm also worried that if you don't sell through the Ontario Pork Producers marketing board, you're out of luck. I'm worried about how this will be handled. Some producers have established good markets with local slaughter houses."

In spite of his reservations, Mr. Villeneuve said he was pleased the deal had been signed, adding "We do have a very rough situation out in the countryside."

Mr. Villeneuve's sentiments were echoed by Laurent Souligny, president of the Glengarry Federation of Agriculture.

Mr. Souligny said the stabilization program will be a blessing to many red meat producers.

"I think it's a good thing," Mr. Souligny said. "Maybe now we won't see as many provinces competing against each other to subsidize their producers. It should put producers on an even footing."

While the deal only involves Ontario and the federal government, Mr. Souligny said he hoped other provinces would soon agree to sign a similar agreement.

"I think this program will help a lot of farmers," he said. "It will make quite a difference in their income and that could save their businesses. It's looking good."

Farm seminar series planned

A series of workshops called Seminars For Rural Women are being held again in Martintown. The sessions will provide participants with opportunities for learning, sharing ideas and informal discussion.

The six Wednesday sessions will begin on January 22, at 9:30 a.m. in the Martintown Community Centre. Come for one or come for all.

To register for the seminars, phone the Ontario Ministry of Agriculture and Food office in Alexandria at 525-1046.

Lots Of Gift Ideas At Your Local Computer Store



Disks, starting at $13.95
Filers, (holds 50) $16.95
Joysticks, from $11.95
Printers: Star Gemini & Smith-Corona for Commodore, Apple, IBM
Disk drives, fast loads, modems, notchers, paper, printer ribbons, etc., etc., etc.
Don't forget the evaluation club for Apple, Commodore
Lots of new Software!
Open Daily at 1 p.m. (exc. Sun.)

COMPUTER WORKS
117 Main Street
Vankleek Hill
678-2055
50-2p

CO-OP
WE'VE GOT A
FULL HOUSE
OF SUPER SPECIALS FOR
CUSTOMER APPRECIATION DAYS



Thursday, December 12 to Saturday, December 14
Come in and let our helpful staff show you how
You Can Save From
5% to 50%
By spinning your own discount on our
WHEEL OF FORTUNE
PLUS
A Daily Draw For $25.00 In Free Merchandise



Discounts apply to all regular priced in-store merchandise
CORNWALL CO-OP
Store Hours: Monday to Friday 8:30 a.m. to 5:30 p.m., Saturdays 8:30 a.m. to 12 noon
3045 Pitt Street 933-4935

HURRY!
LAST CHANCE
BUY NOW
PAY NEXT YEAR



- No down payment
- No interest until Feb. 7, 1986
- No payments until Feb. 7, 1986

(Subject to credit approval until Dec. 24/85)

Hotpoint

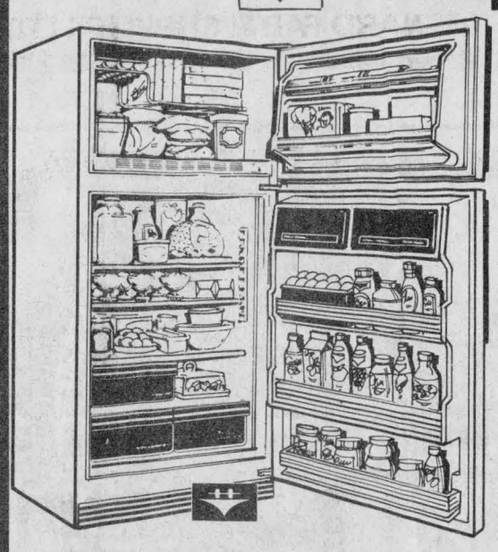

Refrigerator
Model RT172G
- 16.9 cubic foot capacity
- Frost free
- Freezer shelf
- Two 10-position shelves
- One fixed shelf
- Meat storage drawer
- Two crispers
- Energy Saver switch
- Butter and Cheese compartments
- Full door trim
- Interior appointments in Rich Brown color
- Easy glide rollers
- Almond or Snow White
- Right hand door opening only
- Optional ice maker

$799

Hotpoint

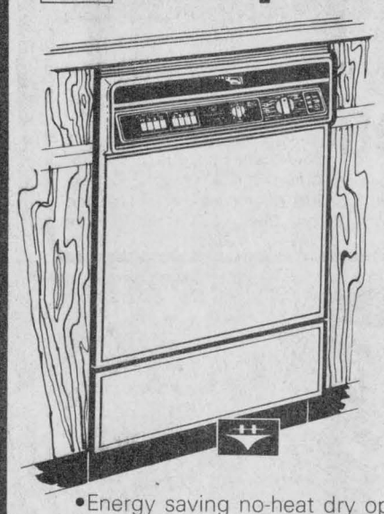

Dishwasher
Model SU810E
- 8 pushbutton controls for a choice of 18 cycles, 8 with sani-option
- 3 indicator ligths show when dishwasher is operating on 1. Sani 2. On 3. Rinse & Hold
- Super rack • Cup shelf
- Cutlery basket with small items container
- China/crystal cycle
- Sani-on/off option
- Delay start
- 3 level wash
- Energy saving no-heat dry option
- Interchangeable color panels allow you to choose the color that best suits your kitchen - Almond, Harvest Wheat, Fresh Avocado or Snow White. Black acrylic panel kit optional.

$529



MICROWAVE DRAWING
DECEMBER 24, 1985
1 CHANCE FOR EVERY $100 PURCHASE



$529



$539



$619

Merry Christmas & Drive Carefully

assaly's
Furniture & Carpet Inc.
895 Main St. East, Hawkesbury, Ont.
(613) 632-8519

FREE STORAGE
FREE DELIVERY
FINANCING ON PREMISES
ALL MERCHANDISE GUARANTEED
LOW PRICES
QUALITY
SERVICE

Cadets welcome new commanding officer

The local air cadet squadron welcomed a new commanding officer Thursday evening at its second annual mess dinner.

The 379 Glengarry ''Mustang'' Royal Canadian Air Cadet Squadron had been led since its inception in Septembeer of 1984 by Capt. Steve Farnworth of Hawkesbury. Following Thursday's dinner, the command of the 80-member squadron was handed over to Capt. Bruce Marr of Glen Robertson.

Guest speaker for the evening, Lt. Col. Ray Foster, commanding officer of the eastern area for the air cadets, told the dinner he noticed a great change in the local squadron since the first time he was here late last year.

''I want to commend you for the super job you've done here,'' he said.

''The change of command is an emotional time. It brings forward both pleasant and sad memories.''

Lt. Col. Foster said most cadets don't realize the time and dedication it takes to be a commanding officer. The cadet's progress and his safety and well-being on operations and outings are the ultimate responsibility of the commanding officer.

In his address to the gathering, Capt. Farnworth said he was proud at how well the local squadron has developed in such a short amount of time. He said when the local Lions Club and Alexandria Flying Club held a registration during last year's Fly-In Breakfast, they weren't sure what to expect.

''Much to our surprise, we ended up with 100 names on our sheet,'' he said.

''Some of those who signed up weren't interested, but we ended up with a core of 60 people. Then things just took off. It really surprised me. I didn't think the squadron would do that well. I just wanted to get something going and I think I've achieved that with your help.''

In his first speech as commanding officer, Capt. Marr praised the effort and dedication of his cadet officers and the cadets themselves, saying the squadron leads itself.

''If we do anything, it will be you who do it,'' he said. ''We make you work hard sometimes, but we try to make sure you have fun. There is really no reason why we can't be the best squadron in the area in the next two years.''



CHANGE OF COMMAND—The 379 Air Cadet Squadron of Glengarry welcomed a new commanding officer last week in a special change of command ceremony. Capt. Steve Farnworth of Hawkesbury, left, handed over command of the squadron to Capt. Bruce Marr of Glen Robertson. Witnessing the change-over was Lt. Col. Ray Foster, centre.
Staff Photo—Bruce Hayes

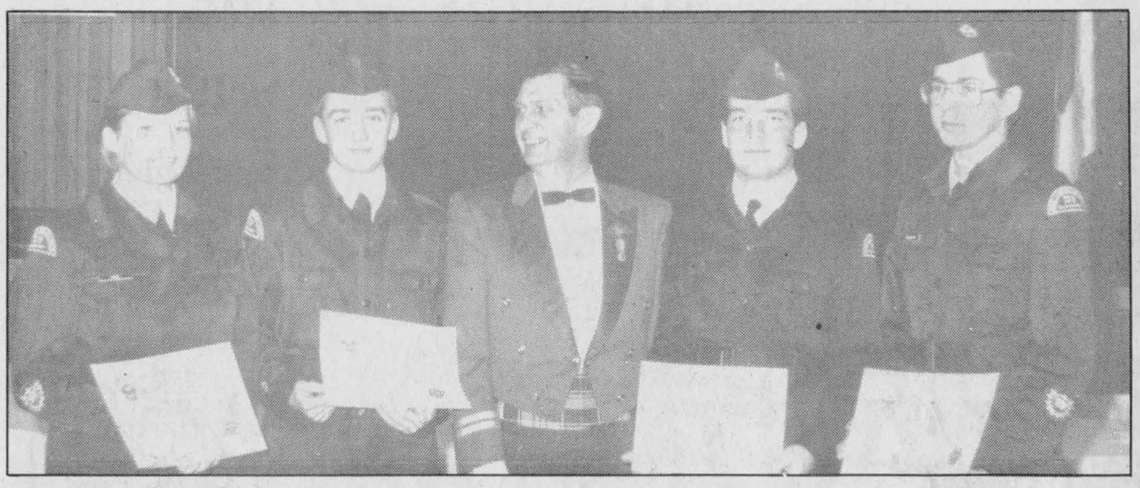

OFFICER CERTIFICATES—Four officers of the Glengarry Air Cadet Squadron were present with promotion certificates at a mess dinner last Thursday evening. Left to right are Kristie Marr, Mark Squelch, Capt. Bruce Marr, John Ruttenburg and Roy McGillivray.

THE GIFT
The whole family will love



ski-doo®
BUILT FOR THE LONG RUN
SHEPHERD
Motors Ltd.
83 Main St., North
Alexandria
525-1402
48-4c

It's in the plans

Whether you're looking for life insurance, an annuity for savings, a larger retirement income or complete estate planning, get in touch. Our plans can help you with your plans.



BOB BLANCHARD
933-6280
(call collect)
Life is a Mutual affair.
Mutual Life of Canada

Classifieds Work



UNIQUE GIFT IDEAS FROM
The Clansmen Shop
109 Pitt St., Mall
Cornwall 937-0475

SCOTTISH CRYSTAL
Thistle



BUCHAN POTTERY





100% PURE WOOL
BLANKETS

Records, Cassettes, Imported Giftware and much more

MUSIC FOR CHRISTMAS



YAMAHA
PortaSound™
A compact, portable keyboard for years of musical enjoyment
Plus Keyboards by Technics, Roland and Yamaha
LAY-AWAY NOW FOR CHRISTMAS
See Our Full Line Of...
• GUITARS • BANJOS • VIOLINS
• DRUMS • MANDOLINS • PIANOS
• HOME ORGANS • AMPLIFIERS • BOOKS
Full line of Accessories
A Gift Certificate Is Always Welcome
From Cornwall's No. 1 Music Store
MELODY MUSIC CENTRE
104 Pitt St. Promenade Since 1963 933-0205
50-1c

BEAUTIFUL MOVEMENTS IN TIME.

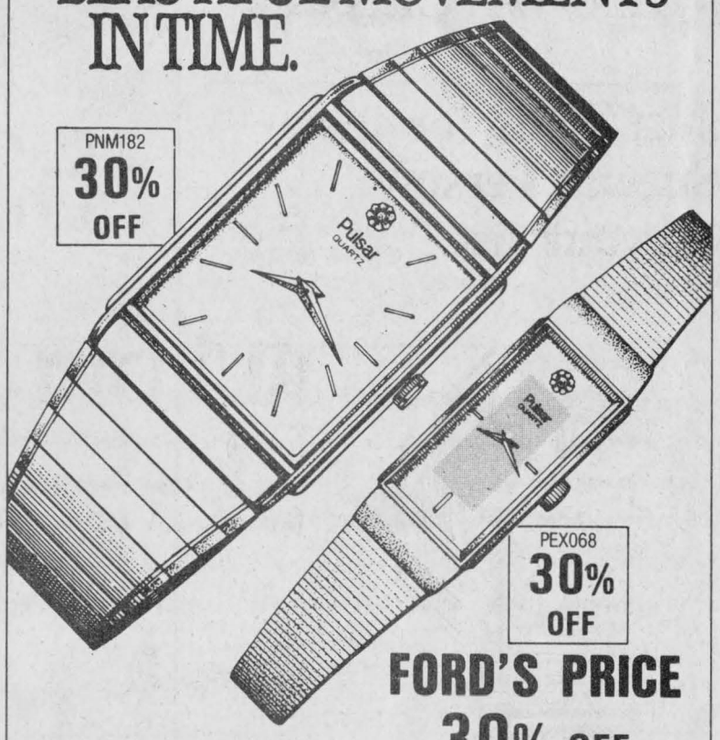

FORD'S PRICE
30% OFF
The Ultra Dress Diamond Collection.
Elegant evening watches styled to be admired by all. For men and women.
Pulsar Quartz
Available at . . .
FORD'S JEWELLERS
155 The Pitt St. Promenade 933-2921



One-Stop Shopping In Cornwall's Largest Shopping Area

-Selection
-Price
-Quality
-Parking
-Service

DOWNTOWN CHRISTMAS SHOPPING SPREE

YOU COULD WIN
$3,500.00
In Downtown Dollars
Drawings every Monday
November 18 to December 23
$100.00 every week
2 Prizes of $500.00
drawn on December 23

You can enter by shopping at any of the participating merchants in
DOWNTOWN
Cornwall City Centre
"The Best of Places"
47-5c

SANTA'S FAVORITE GIFT HEADQUARTERS

SHOP THESE STORES FOR FAMILY-PLEASING GIFTS

We are extending our hours for your Christmas Shopping convenience

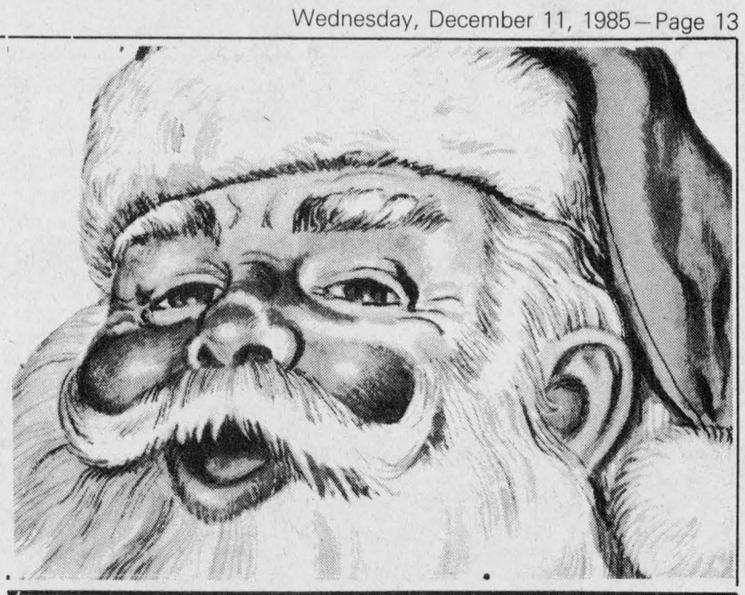

SOUND THE TRUMPET! BEAT THE DRUM!

If a man can wear it, we probably have it

- * Sweaters
- * Dress Shirts
- * Sport Shirts
- * Suits
- * Sport Coats
- * Slacks
- * Boots
- * Jeans
- * Ties
- * Socks
- * Gloves
- * Scarves

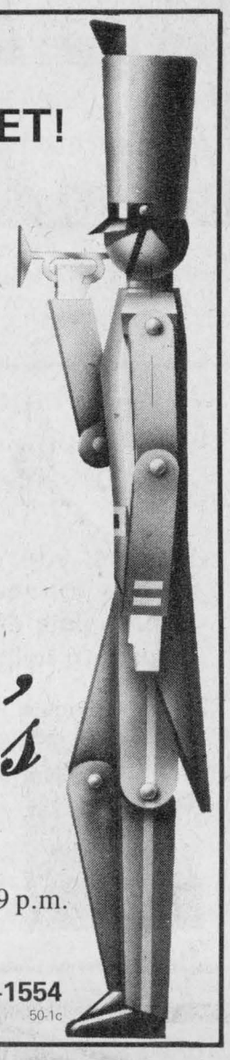

Barbara's

STORE HOURS
Starting Thursday, December 12
Weekdays 9 a.m. - 9 p.m. Sat. 9 a.m. - 9 p.m.
Christmas Eve 9 a.m. - 5 p.m.

29 Main St. **525-1554**
50-1c

deck the halls

with tools that get the job done around your house!



All Our Hand And Power

TOOLS

Reduced Up To 25%

Good Selection of Toasters, Kettles and other small appliances

PHJ BUILDING SUPPLIES

Plenty of Parking

294 Main St., North (at the tracks) **Alexandria 525-3446**

Suddenly it's the... Christmas Season

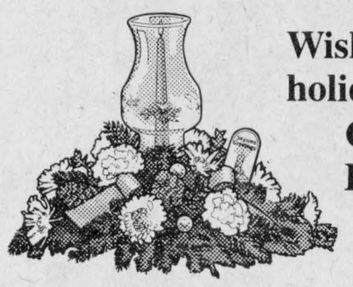

Wish someone a glowing holiday with the FTD® Candle Glow Bouquet

Poinsettias...



We carry a wide variety of Poinsettias in Red, Pink, White or mixed with white potted Mums, or with an Ivy Wreath

We have a large section of Christmas ornaments and wreaths or this year give personalized gifts hand-crafted by you from our Christmas Craft corner!

GLENGARRY FLOWERS & GIFTS

24-Hour Phone Service

Open to 8 p.m. Weekdays Starting Thurs., Dec. 12
Saturdays until 5 p.m.

43 Main St. **525-1660**
50-1c



Get the jump on Old Man Winter

Don't wait for the snow to come, get your car ready for winter now!

Battery Warmers — Booster Cables
Snow Tires — Block Heaters — Car Warmers

Weekdays starting Fri. 13 open to 9 p.m.
Saturdays until 2 p.m., Christmas Eve until 5 p.m.

HOPE'S AUTO PARTS

40 Main St. **525-1330**
50-1c

THIS YEAR GIVE...

The Accuracy of Quartz
The Beauty of



BULOVA

See Our Fine Line of BULOVA Classics

Just right for that Special Person on your list



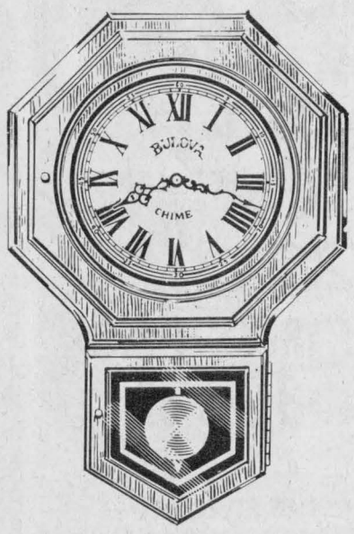

BULOVA CLOCKS

Distinction For The Home

Let our friendly courteous staff of Rae, Trudy, Helen, Claudette and Therese help you choose the perfect gift for everyone on your list.

Free Gift Wrapping

CHRISTMAS HOURS
Open to 9 p.m. Weekdays
From Thurs., Dec. 12 to Mon., Dec. 23
Saturdays until 6 p.m.
Christmas Eve until 5 p.m.

A GIFT CERTIFICATE IS ALWAYS WELCOME

DESROSIERS & HOPE

CHARGEX VISA MasterCard

Jewellers and Gift Shop

49 Main St., South **Alexandria** **525-2339**

SPORTING GOODS FOR CHRISTMAS

FASHION SKIWEAR
Men's and Ladies' Downhill

SKI SUITS
by Alpine and Lamartine

Cross Country Ski Packages
SENIOR PACKAGE

Skitur Skis.....$79.95
Skilom Boots...$39.95
Tonkin Poles....$10.95
Vilom Bindings$10.95
Reg. Price $141.80

$99

JUNIOR PACKAGE

Skilom Jr. Skis.....$49.95
Skilom Jr. Boots..$34.95
Vilom Bindings.....$ 9.95
Tonkin Poles.....$ 9.95
Reg. Price $104.80

$79

Hours:
Mon., Dec. 16 to Mon., Dec. 23
Open until 9:00 p.m.
Saturdays and Christmas Eve
Open until 5:00 p.m.



A & G GIROUX SPORT

VISA MasterCard

55 Main St., South **525-3688**



BELL WORK—Bell Canada workers were busy last week laying cable along Highway 34, just north of Glen Gordon. The new cable will provide better service to Bell customers in the south Glengarry area.
Staff Photo—Bruce Hayes

Choir will be performing at Kirk Hill

LANCASTER
Joyce Lalonde
347-3483

For those who missed the Lancaster Area Ecumenical Choir Performance of "The sounds of Christmas" or would like to hear it again, the choir will be performing their Cantata on Sunday, December 15 at Kirk Hill United Church at 8 p.m. This is a beautiful Cantata and the choir, under the direction of Joan Gibson did an excellent performance. Accompanist was Malcolm Cumming, with singers from St. Andrew's Presbyterian Church, South Lancaster, St. Joseph's R.C. Church, Lancaster, St. John's Anglican Church, Lancaster, St. Andrew's United Church, Dalhousie, St. Andrew's United Church, Bainsville and Knox United, Lancaster.

High scorers of the Char-Lan Alley Cats Bowling League for December 5 were, ladies: Mariette Lalonde, single, 232; triple, 587; men, single, 223; triple, 638, Charlie Heath. Winner of the weekly special was Harry Taylor.

* * *

Members of Knox UCW met at the manse for the Christmas meeting with Sheila Urquhart presiding.

Helen Chisholm conducted the worship service giving the Christmas story.

The minutes were read by Sylvia Pilkington and the financial report by Mary Matheson.

Dorothy Seguin reported on cards and visits made to sick and shut-ins and bereaved.

It was reported the store continues to do well thanks to the generosity and support of friends and customers. Because this is staffed by volunteer helpers and all would appreciate a rest, it was decided the store would be closed December 20, 21, 27 and 28.

The annual meeting will be held January 7, 1986 at the church hall when all committee reports will be presented and a new slate of officers installed.

Carols were sung with Dorothy Seguin at the organ. Winners of a Bible contest were Dorothy Seguin and Janet Johnson.

A gift of appreciation was presented to Joyce Lalonde who extended her thanks to the ladies for thinking of her in this manner.

Thanks were extended to Mrs. Chisholm for her hospitality.

The Lancaster Jolly 50's Senior Citizens Club will be holding their monthly euchre on Monday, December 16 at 8 p.m. in Knox Church Hall, Lancaster.

The Knights of Columbus will be canvassing households in the village and in South Lancaster, collecting canned goods and money for the needy. For further information, please contact Richard Pilon, 347-3745.

Celebrated birthdays

LAGGAN
Ingeborg Wiencke
525-1062

Here is a very long list of Maxville Manor residents celebrating their birthdays in December: Leda Campbell, May McPhedran, Neil D. MacLeod, Margaret A. MacLeod, Rebekah Holland, Lucie Campeau, Eva Gareau, Stanley MacPherson, Nellie Green, Alfred Cousineau, William Docksteader, Mabel MacLeod, Dalton Ross, Josephine Ross and Annie Stevenson. Best wishes to all of them.

Last week's euchre results: Ladies Mrs. Everett Cadieux, Mrs. R. Giroux, gents Scott Robinson, Ross Fraser. The door prize was won by Annie MacMaster.

With the Christmas season almost upon us we are once again inundated with words like Xmas trees, Xmas decorations, the list goes on and on. What ever happened to just plain Christmas? Is Christ only worthy of an abbreviated X, or are some people just being "cool"? If we just ponder for a moment, X mostly denotes 'to cross 'out, delete'. Does that mean Christmas is about to be phased out. Please help stamp out this atrocious word.

Green Valley UCFO held party

GREEN VALLEY — UCFO of Green Valley "Vallee des Artisannes" had their Christmas party on Dec. 4. Thirty members were present. The president, Cecile Menard, welcomed all.

The regular monthly meeting followed. Four of the members received ornamental plaques to commemorate 15 years as members of UCFO.

A quilt draw was won by Therese Hurtubise of Alexandria. Mariette Lefebvre of Green Valley won the door prize.

The UCFO welcomes new members. Those interested in courses on crocheting, knitting, quilting and other arts and crafts may contact Cecile Menard at 525-1538. The local of UCFO group meets every Wednesday afternoon at the church hall at Green Valley.

Fraternite winners

The year's final card party was held at Fraternité Hall on Dec. 5.

Winners at euchre were Annette Vaillancourt, Henri St. Denis, Theodore Desjardins, Lucille Poirier, Eddy Lefebvre, Yvonne St. Denis, Louis Vachon, Lily Rozon, Marie Claire Campeau and Georges Massie.

The door prize was won by Yvette Poirier and the 50-50 draw winners were Cecile Lortie, Aline Charlebois, Muriel Phillips, Romeo Seguin, Yvonne Roussin, Marie-Ange Seguin and Maurice Seguin.

Bridge winners were Germaine Vaillancourt and Anne Marie Viau.

A lunch was served and many Christmas presents were drawn.

T.D.T. WORDPROCESSING
525-3183
MAILING LISTS REPORTS FORMS LETTERS ESSAYS MANUALS MANUSCRIPTS
50-1c

ST. RAPHAEL'S BICENTENNIAL BALL
Saturday, January 18
in Alexandria
Tickets $10 each
include cold buffet

Now available from:
Lalonde's Ladies Wear, Alexandria
Barry MacDonald, Roy's Garage
Rene Roy 525-1174
Mervyn MacDonald 525-1174
Colleen Kennedy 528-4496
Jacques Lamarche 525-2896
Hilda MacDonald 347-3154
48-3c

Shelley and Debbie would like to announce a new addition to



Illusion's Beauty Center

Danielle Poirier is a qualified Esthetician who will be doing

*Manicures
*Pedicures
*Make up & Counselling
*Waxing
*Acrylic Nail Tips
Therapeutic Body Massage

CHRISTMAS DRAW
Two names will be drawn for
1. Free Perm, good anytime
2. Free Manicure & pedicure

CHRISTMAS WEEK HOURS
Mon., 9 - 5:30, Tues. 9 - 3:00
Wednesday — CLOSED (Merry Christmas)
Thursday — CLOSED (Happy Boxing Day)
Fri., 9 - 7:00, Sat. 9 - 2:00
Call for your appointment
525-3003
50-1c

SANTA SUGGESTS...



A Gift For The Family

Layaway for Christmas—We Will Deliver Dec. 24

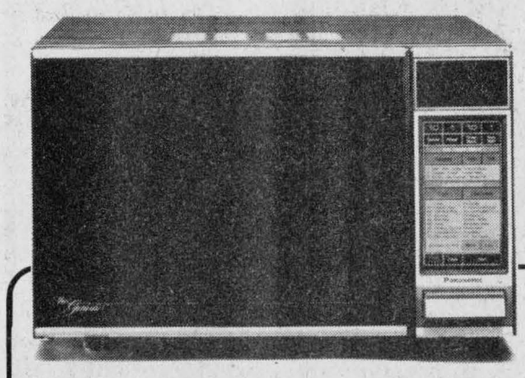

MICROWAVE OVENS
Many styles and sizes
for you to choose from
At Great Prices

VCR



BRAND NAMES ONLY
Front or top-loading,
with or without wireless remote
Check Out Our Low Prices

COLOR TV
We have what you need
From floor model consoles with remote control and stereo sound through to the popular 20" table models and down to the 14" portables.



STEREOS: From starter sets through to Super Systems **Clock Radios, Portable Radios, Car Radios and Sound Systems, Headphones, Children's Phonographs, etc.**
GOOD LINE OF ACCESSORIES

WE SERVICE WHAT WE SELL, RIGHT HERE IN OUR STORE! NO NEED TO SEND IT AWAY!

MIRON
CHARGE' VISA MasterCard
ELECTRONIC TV SALES AND SERVICE
32 Main St. South Alexandria 525-4007

Christmas Shopping...
Where You Are More Than A Customer



To your local merchants you are also a valued friend and neighbor. You share community interest. Much of the money you spend locally is recycled back into the community through taxes.

Shop Locally

Your satisfaction is the #1 concern of local merchants. Should problems arise with a product you have purchased, you can count on local merchants to stand behind what they sell. They want to keep you as a good customer.



SANTA
IS COMING
Courtesy of the Alexandria and District Chamber of Commerce
SAT., DEC. 14
To
GREEN VALLEY
10:00 a.m. to 11:30 a.m.
And To
ALEXANDRIA
Mill Square
1:30 p.m. to 3:00 p.m.
Canadian Tire/IGA Parking Lot
3:30 p.m. to 5:00 p.m.

This message courtesy of the
Alexandria and District Chamber of Commerce

Team effort guides Warriors to provincial title



SPORTS

Peter Conway

If a National Basketball Association franchise was ever awarded to the city of Montreal or Ottawa, you can bet Claude Lapierre would be one of the first in line to purchase season tickets.

To say that he lives, eats and sleeps basketball is a vast understatement.

While Lapierre has been coaching for only seven seasons at Tagwi Secondary School - both at the junior and senior levels - he realized a once-in-a-lifetime dream over the weekend.

Lapierre guided the Tagwi senior girls' basketball team to the Ontario Federation of School Athletic Association (OFSAA) A championship over the weekend at Base Borden.

The provincial title was the first ever for an SD&G high school in any sport.

"It's the first time a Tagwi girls' basketball team ever won an EOSSA or OFSAA championship and I'm very proud of the team," said Lapierre Monday.

Lapierre coached the junior girls' team a year ago and guided them to a successful season with an impressive 30-2 mark, before bowing in the EOSSA championship.

This year's club consisted of a group of talented veterans and graduating players off last year's junior squad.

Like most championship teams in sports, the team ethic was prominent in Tagwi's success.

"Everyone played as a team and everyone helped each other out on the court," said Lapierre.

He pointed out, however, that his championship club wasn't just another bunch of athletes who care only about the sport they participate in.

"Some of the reasons we won are that I coached a group of above-average scholastic achievers and all-round sports-minded individuals. These girls are good athletes in all the sports they participate in," he said.

Just how intellectual were his players on the court during their march to the provincial title?

"Because of the level of intelligence of these players they were able to learn and execute seven defensive and offensive plays and three in-bound plays. That shows you just how smart they were on the court," says Lapierre.

The banner year for the Tagwi club produced a remarkable string of 18 wins in tournament games. The team, apart from winning the EOSSA and OFSAA titles, won tourney titles at Vankleek Hill, Almonte and their own tourney.

In the championship contest which decided the gold medal and provincial champion, Lapierre's squad polished off Acton 51-37. In the first meeting between the two clubs Thursday night, Tagwi came out on top with a 36-34 overtime victory.

Along the road to the championship, Tagwi defeated Rolland Mitchener of Kitchener 40-26, London's St. Joseph 43-32 and in semi-final action, a 37-31 win over Burford of Owen Sound.

The team roster consists of only nine players and while six players saw most of the action at OFSAA, Lapierre said everyone contributed to the team's success throughout the season.

"We didn't have two players on the floor that we looked for support from. We had these five players on the floor and the other four on the bench could also lend support. We had great team spirit and the team was disciplined," said Lapierre.

Lapierre, an auto mechanic teacher, is a keen observer of the game of basketball and he doesn't hide the fact that basketball is the most enjoyable sport to coach and watch.

"I go to basketball clinics, I watch two N.B.A. games a week and I'm close to the game. I study the game and am always studying the other team's strong and weak points on the court," he says.

Lapierre says he'll be back coaching the Tagwi senior girls' team next fall, and while he'll lose some talented players through graduation, he looks forward to another campaign. Not expected back are Kelly Conroy, Joanne Sproul, Tracey Hollingdrake and Wendy Shaver.

"I'll definitely be back next year as coach with the senior team. We'll still have some talent, but we'll be rebuilding. We have some good juniors coming up," he said.

It was a remarkable season for the Tagwi senior girls, all capped off with the EOSSA and OFSAA titles. There aren't very many schools which can boast of a provincial title, but everyone in the area should be proud of this team's accomplishment.



PROVINCIAL CHAMPS—Tagwi senior girls' basketball team won the Ontario Federation School Athletic Association A championship over the weekend at Base Borden. Tagwi went through the 13-team tournament with five wins en route to capturing the provincial title. Front row, left Tracey Buchanan, Lori Beaudette, Wendy Shaver, Joanne Sproul and Janet Baxter. Back row, left, Helen McBride, manager, Heidi Hollingdrake, Judy Bender, Claude Lapierre, coach, Kelly Conroy, Tracey Hollingdrake and manager Leslie Phillips.

Staff Photo—Peter Conway

Tagwi senior cagers win provincial title

by Peter Conway

AVONMORE — There was no respect. The team wasn't even ranked in the pre-tournament poll. No one ever heard of the school.

But when the final whistle blew, everyone knew who the Tagwi Secondary School senior girls basketball team were, and where they came from.

The team gained the respect from their opponents after defeating Acton 51-37 to win the Ontario Federation School Athletic Association a championship over the weekend at Base Borden.

The championship marked the first time an SD&G high school captured an all-Ontario title in any sport.

"It was no fluke winning the OFSAA championship. The team left no doubt in our opponent's minds that we were number one," said coach Claude Lapierre, finishing his seventh campaign as coach in the basketball program at Tagwi.

While tourney organizers knew little of the Tagwi squad, they quickly shed the "Rodney Dangerfield" image and gained respect as the tournament wore on.

"We weren't ranked before the tournament and most people there never even heard of us. Now they know who Tagwi is," said a jubilant Lapierre.

Sisters Tracey and Heidi Hollingdrake supplied most of the offensive power throughout the tournament, which drew 13 teams from various regions across the province.

Coach Lapierre said a team effort carried the squad to securing the provincial championship.

"Our defence played super and our rebounding was a big factor. Judy Bender, Kelly Conroy and Tracey Hollingdrake were just awesome under the backboards. Heidi Hollingdrake's shooting at the top of the key also was a big contribution to our success," he said.

Lapierre coached the Tagwi junior girls squad last season to the EOSSA championship, bowing to Almonte in the final.

Lapierre says last season's successful campaign with the juniors prepared himself and the players this season at the senior level.

"One of the reasons I coached the junior program a year ago was to prepare the players moving up to the senior level. Last year's senior team finished with a 10-0 regular season record. They lost to St. Lawrence in the SD&G final. I knew we'd have a good senior squad this season and it was a long-term goal," says Lapierre.

After Tagwi opened the tourney with an exciting 36-34 overtime win over Acton, it was no contest as the two clubs met in the championship game.

Tagwi led 27-13 at the half in the final game. Tracey Hollingdrake paced the offence with 20 points while Kelly Conroy and Heidi Hollingdrake scored 13 and 12 points respectively. Joanne Sproul chippped in with four points.

In a 37-31 semi-final win against Burford of Owen Sound, Tagwi was led by Heidi Hollingdrake's 15 points, while Judy Bender and Tracey Hollingdrake contributed eight points each and Kelly Conroy seven.

Tagwi's stiffest test came in their third outing when they faced the top ranked school in the province.

Tracey Hollingdrake's 18 points sparked Tagwi to a 43-32 triumph over St. Joseph's from London. Heidi Hollingdrake contributed 16 points while Joanne Sproul added four points.

Rolland Michener of Kitchener, the second ranked squad in the tourney, played Tagwi in the second game of the tourney.

Tracey Hollingdrake was the top shooter during a 40-26 victory while Heidi Hollingdrake and Joanne Sproul had seven and six points respectively. Judy Bender and Kelly Conroy scored five and three points each.

In their opening win against Acton, Tracey Hollingdrake was the top scorer with 11 points while Wendy Shaver netted six. Joanne Sproul, Heidi Hollingdrake and Kelly Conroy scored five points each while Judy Bender added three points.

The OFSAA championship capped off an outstanding season for Claude Lapierre's squad. The team has a remarkable string of 18 undefeated games in tournament play.

Tagwi also won tournaments at Almonte, Vankleek Hill and won their own tourney.

Although this year's squad will lose Kelly Conroy, Joanne Sproul, Wendy Shaver and Tracey Hollingdrake to graduation, Lapierre expects to have a competitive team next season.

"I'll be back next year as the senior coach. We'll still have some talented players left from this year's team and we have some good juniors coming up. But, more than likely it will be a rebuilding year for us," says Lapierre.

Glens beat Clarence, Vanier after drubbing from Rebels

VANIER—There appears to be light at the end of the tunnel for the Alexandria Glens.

The Glens scratched and scraped their way to a pair of wins over the weekend, snapping a four-game losing streak.

Roch Lajoie's club skated to a 7-6 squeaker over Clarence Township Beavers Friday night on home ice and then followed it up with an exciting 5-4 overtime win at Vanier Sunday night against the Senators.

Although the wins weren't overpowering, they provided the club with a much-needed confidence booster following last Wednesday's humiliating 17-5 loss at the hands of league-leading Charlottenburgh Rebels at the Charlottenburgh Recreation Centre.

The wins leave the Glens in sixth place in the seven-team loop, but Roch Lajoie's troops are now in striking distance of a couple of front-runners.

The Glens sport a 5-9 mark after 14 games, one point back of slumping fifth-place Winchester Hawks and only three points back of fourth-place Clarence Township.

The club gets an opportunity to gain ground on the other clubs this weekend. Friday night the Glens host the Winchester Hawks and then travel to Metcalfe Sunday afternoon to play the Jets.

In the Vanier victory, Jean-Luc Menard was the hero in an overtime session. He also had an assist while Glen Campbell, who also had a pair of helpers and Darrell Hay, James Robinson and Denis Levac contributed a goal and assist each.

Ron Laurin paced the Senators with a goal and two assists while Frank Simon, Jeff Henry and Jack Denis completed the scoring.

Friday night at the Glengarry Sports Palace, Glen Campbell's second goal of the night with only seven seconds left in regulation time provided the Glens with the victory.

Clarence Township led 3-1 after one period, but the Glens outscored the visitors in the middle stanza to grab a 4-3 advantage after 40 minutes of play.

Leonard Seguin paced the Glens with a hat trick and an assist while Darrell Hay and Jean-Luc Menard completed the scoring with a goal and assist each.

Jean Maisonneuve scored a pair of goals for Clarence Township while singles went to Marc Dumas, Pierre Rail, Daniel Martin and Yves Lavictoire.

Last Wednesday night, the Glens were never in the contest against rival Charlottenburgh Rebels. The Rebels jumped out to a 5-2 advantage after one period and put the game out of reach in the middle stanza when they enjoyed a comfortable 10-3 lead.

Frank Sinfield did most of the damage against the Glens as he tallied four times while Mike Lapensee and Kevin Poapst added hat tricks in the lopsided contest.

Kennedy MacDonald, the former Glen who recently signed with the Rebels, enjoyed a two-goal performance and he also set up four goals.

Dwayne Spink padded his division-leading scoring statistics with a goal and three assists while Norm Sauve scored once and added four assists. Denis Lapierre, Mike Cholette and Bruce Bergeron completed the scoring.

Alexandria's goals came off the sticks of Darrell Hay, Kelly Cook, Andrew Meth, Glen Campbell and Leonard Seguin, the club's top scorer.

ALEX ENGLISH DIVISION STANDINGS

	GP	W	L	T	F	A	Pts.
Char.	16	13	3k	0	143	79	26
Navan	14	12	2	0	90	61	24
Metcalfe	14	8	6	0	72	54	17
Clarence	15	7	8	0	73	91	14
Winchester	16	5	11	0	86	198	12
Alexandria	14	5	9	0	64	96	11
Vanier	14	2	12	0	59	95	5

SCORING

	G	A	Pts.
Dwayne Spink, Char.	18	29	47
Frank Sinfield, Char.	19	18	37
Bruce Hickson, Nav.	17	18	35
Kevin Poapst, Char.	22	11	33
Roddy McKenzie, Char.	20	13	33
Gary Theoret, Char.	10	20	30
Leonard Seguin, Alex.	14	15	29
Don Bissonnette, Char.	6	20	26
Rob Laurin, Nav.	14	10	24
Rene Bongard, Win.	11	11	22

WEEKEND GAMES
WEDNESDAY, DEC. 4
Charlottenburgh 17, Alexandria 5.

FRIDAY, DECEMBER 6
Charlottenburgh 4, Metcalfe 3; Alexandria 7, Clarence Creek 6; Vanier 9, Winchester 8, overtime.

SUNDAY, DECEMBER 8
Clarence Creek 8, Winchester 3; Alexandria 5, Vanier 4, overtime; Navan 7, Metcalfe 5.

UPCOMING GAMES
FRIDAY, DECEMBER 13
Winchester at Alexandria, 8:30 p.m.
SATURDAY, DECEMBER 14
Clarence at Charlottenburgh, 7:45 p.m.
SUNDAY, DECEMBER 15
Alexandria at Metcalfe, 2:15 p.m.; Charlottenburgh at Navan, 7:30 p.m.

Glen Nevis and GTL tie in women's soft puck league

Last Wednesday in Ladies Soft Puck action, the first game saw a 2-2 draw between Glen Nevis and GTL.

Scoring for GTL were Lori Trottier, assisted by Margie Laferriere and the second goal by Henrietta MacSweyn, assisted by Hazel MacDonald.

For Glen Nevis, Sheila Laviolette and Ginette Leblanc scored the markers with assists to Helen MacIntosh and Janice Munro.

In the second game, Ray's defeated Glengarry Glass 3-2. Ray's Debbie Nadon tallied two goals, assisted by Ginette Lalonde, while Marie Bellemare scored the single, assisted by Jackie Theoret.

TOP SCORERS

	G	A	Pts.
Ginette Lalonde, Ray's	7	8	15
Sue McIntosh, Ray's	9	4	13
Debbie Nadon, Ray's	7	5	12
Debbie Robinson, Glen. Glass	5	5	10
Margie Laferriere, GTL	4	5	9
Jackie Theoret, Ray's	4	5	9

Carriere scores six

Donald Carriere and Jean Lauzon scored six goals each as Roy's Garage posted an easy 23-3 victory over Consoltex Sunday in the Alexandria Foot Hockey League contest at the Glengarry Sports Palace.

Robert Quesnel scored four times while Gerry Carriere and Rosaire Carriere added a pair of goals each. Singles went to Maurice Bellefeuille, Gilles Gareau and Andre Lauzon.

Tony Hanson, Serge Jeaurond and Hugh MacMaster were the marksmen for Consoltex.

Luc Woodbury's hat trick lifted the Hawkesbury Vikings to a 7-2 win over the Glengarry Aces Saturday night. Hawkesbury's other goals came off the sticks of Luc Guerin, Jacques Cuellerier, Michel Tremblay and Michel Vaillancourt.

John Prieur and Donald O'Connor scored for the Aces.

Ottawa Hotel defeated Lalonde's General Store 5-2.

Allan Robinson and Allan Chabot fired a pair of goals each for the winners while Lee MacDonald scored once.

Daniel Dupuis and Maurice Leduc scored for Lalonde General Store.

Gilles Decoeur and Jean-Charles Ranger scored hat tricks as Shur-Gain nipped Menard Lumber 7-6. Bill Wylie rounded out the scoring for the winners.

Gilles Massia scored three times for Menard Lumber while Yvon Massia, Serge Lefebvre and Paul MacDonald scored singles.

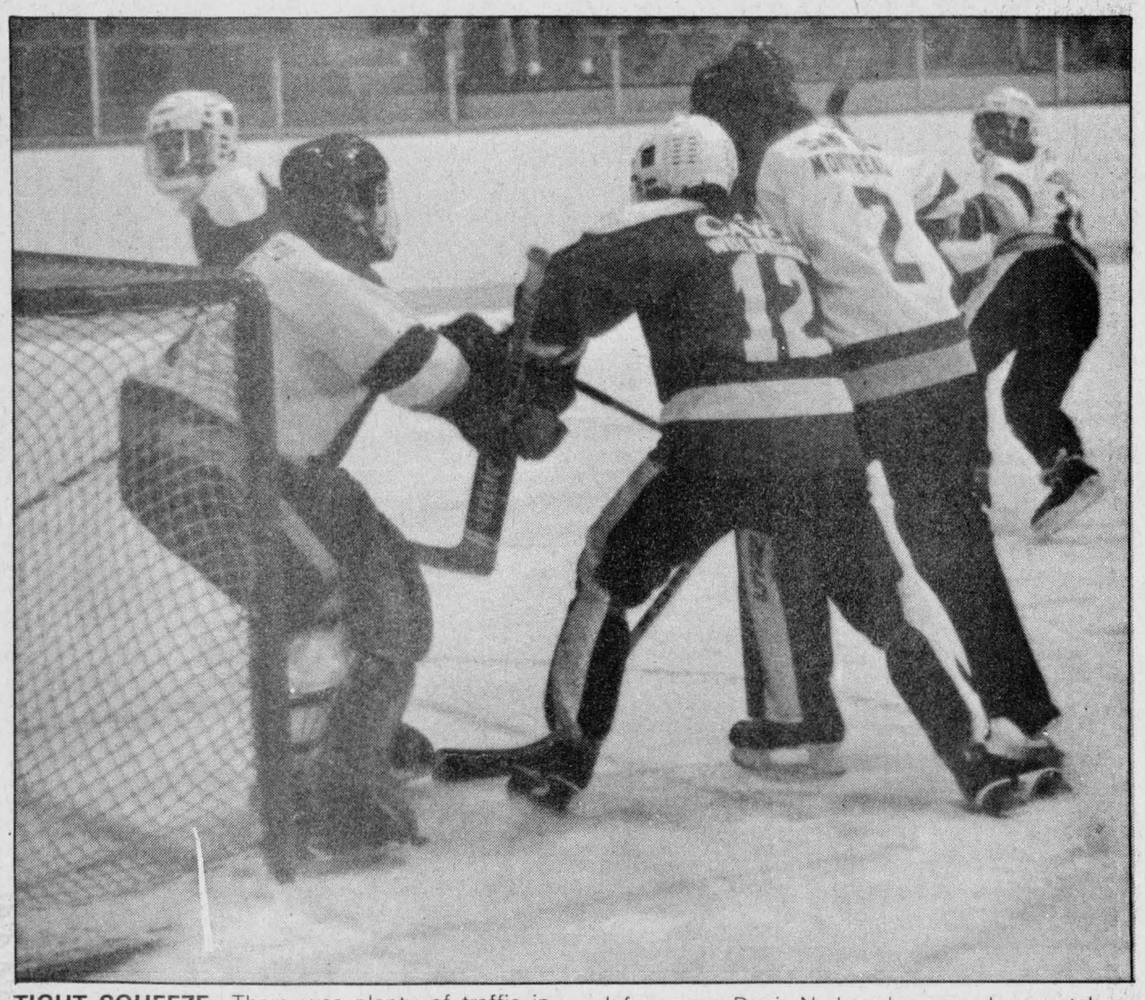

TIGHT SQUEEZE—There was plenty of traffic in front of Alexandria Junior C goaler Pat Brunet during last Thursday's game against Casselman. Alexandria defenceman Denis Nadeau keeps a close watch on a Casselman player in front of Brunet. Casselman defeated Alexandria 5-1.



CHALLENGE TROPHY WINNERS—The Maxville rink, skipped by Catherine Kippen, won the Ladies' Curling Association Challenge Trophy Friday at the Maxville Curling Club. The Maxville rink was the first Centre 12 team in the history of the event to capture the trophy. Front row, left, Jean Campbell, third, Catherine Kippen, skip and Ladies' Curling Association president Margaret Fleming. Back row, left, Laurie Symons, second, Elizabeth Marjerrison, lead and bonspiel convener Joan Goodwin.

Kippen rink wins Challenge

MAXVILLE—For the first time in the history of the event, a Centre 12 foursome has won the Ladies' Curling Association Challenge Trophy.

Maxville's rink skipped by Catherine Kippen, defeated Barbara Gilbey's Ottawa RCMP rink 11-3 Friday at the Maxville Curling Club to win the Challenge Trophy.

In semi-final action, the Maxville rink ousted Arnprior's Pat MacLean while the RCMP foursome defeated the Highlands rink.

Other members of the winning rink are Lauriel Symons as second, Jean Campbell as third and Elizabeth Marjerrison as lead.

Ladies' Curling Association president Margaret Fleming presented the Challenge Trophy to the winning rink following the deciding game.

Junior C's slip to third after three losses

The Alexandria Junior C's slipped from first place after losing three games in as many outings over the weekend in the Eastern Ontario Junior C Hockey League.

Monday night on home ice, the Junior C's trailed 4-1 after one period to North Stormont and came out on the short end of a 7-4 decision.

The loss dropped Alexandria's record to 8-6-3 and into third place in the seven-team loop.

Bernard Grady fired a hat trick for North Stormont while singles went to Paul Beehler, Denis Landry, Mike Grady and Denis Sullivan.

Alexandria's goals came off the sticks of Maurice Bellefeuille, Yves Poirier, Daniel Sabourin and Shawn Flanigan.

Friday night at Embrun, Yvan Clement scored four goals and had five assists as Embrun skated to an easy 12-4 win over Alexandria. Brent Galliland chipped in with a pair for the winners.

Yves Poirier led Alexandria with a hat trick while Jean Lauzon rounded out the scoring.

Embrun led 5-1 after the opening stanza and 9-1 after two periods of play.

Last Thursday night against Casselman, Alexandria dropped a 5-1 decision to the league's new entry.

Casselman led 1-0 after one period and increased the lead to 3-0 with a pair of goals in the middle stanza.

Benoit Boulerice led Casselman with three goals while singles went to Robert Voisine and Alain Poirier.

Alexandria's lone goal was scored by Mike Campeau.

The local club plays host to Chesterville Thursday night at the Glengarry Sports Palace and travels to St. Isidore Sunday night for a match against the league leaders.

Rebels win two contests,

METCALFE — The Charlottenburgh Rebels continued their hot streak to first place in the Alex English Division over the weekend with a 4-3 squeaker against the Metcalfe Jets Friday night.

Ken MacDonald's squad also skated to a convincing 17-5 win over rival Alexandria Glens last Wednesday night at the Charlottenburgh Recreation Centre. The pair of victories leaves the club alone in top spot with an impressive 13-3 mark, two points ahead of defending champion Navan Grads.

The Rebels have won eight consecutive games and haven't lost since Nov. 10 when they dropped a 7-3 decision to Navan.

The Rebels led 3-1 after the opening stanza at Metcalfe and hung on for the win as the clubs were scoreless in the final stanza.

Gary Theoret, Mike Lapensee and Shawn Blanchard each scored once and added an assist while division-leading scorer Dwyane Spink completed the scoring.

Metcalfe's goals came off the sticks of Gary Poirier, Peter Holmes and Craig Barton-Hill.

Last Wednesday night, the Rebels showed no pity against the Alexandria Glens. In the club's winning streak, they set a torrid scoring pace, averaging eight goals an outing.

Although the Glens trailed only 5-2 after the opening stanza, the contest was decided in the middle stanza as the Rebels skated to a comfortable 10-3 margin.

The Rebels scoring machine is evident in the division scoring statistics as six of the top 10 scorers are Rebels.

Frank Sinfield paced the Rebels awesome scoring attack with four goals while Mike Lapensee and Kevin Poapst chipped in with three goals each.

Former Alexandria Glen Kennedy MacDonald came back to haunt his old club—scoring twice and setting up four other goals.

Division-leading scorer Dwayne Spink tallied once and added three assists while Norm Sauve, Denis Lapierre, Mike Cholette and Bruce Bergeron added singles. Sauve also had four assists.

Alexandria's goals came off the sticks of Darrell Hay, Kelly Cook, Glen Campbell, Andrew Meth and Leonard Seguin.

The Rebels will try to pad the lead atop the Alex English Division with a pair of games on the weekend.

On Saturday night the Rebels host the Clarence Township Beavers at the Charlottenburgh Arena and then travel to Navan Sunday night for a showdown with the Grads.

REBELS SCORING

	G	A	Pts.
Dwayne Spink	18	29	47
Frank Sinfield	19	18	37
Kevin Poapst	22	11	33
Roddy McKenzie	20	13	33
Gary Theoret	10	20	30
Don Bissonnette	6	20	26

Seguin scores three goals

Marc Seguin fired a hat trick to lift the Alexandria Peewee Glens to a 6-1 win over Cumberland Sunday at the Glengarry Sports Palace.

Patrick Ravary chipped in with a pair of goals while Pascal Joanette rounded out the scoring. Pascal Joanette, Scott Graham and Denis MacDonald each had two assists while Luc Duval and Luc Sabourin had single assists.

Cumberland's lone goal was scored by Kevin Blissett.

SD&G Broomball League
2nd Annual All-Star Game
Friday, December 13
at 7 p.m.
Maxville Sports Complex
Following the game are the award presentations and dance from 9 p.m. to 1 a.m.

Hey Kids!
Santa Claus will be at The Maxville Sports Complex Sunday, December 22 from 11 a.m. to 2 p.m.
50-1c

SPECIAL THIS WEEK
Wallboard, pine—Pick Wick
5/16×4'' — 16.3 sq. ft.
11.95
AT YOUR FRIENDLY DEALER
E.R. CAMPEAU INC.
Building Material and Paint
Direct Ontario Line - **347-3436**
1115 St. Patrice, Dalhousie Stn., Que. 48-2c
Mon., - Fri., 8 a.m. - 5:30 p.m. Sat., 8 a.m. - 3 p.m.

SPORTS CALENDAR

WEDNESDAY, DECEMBER 11
Women's Soft Puck Hockey
7:30 p.m.
Glengarry Sports Palace
* * * * *
THURSDAY, DECEMBER 12
Chesterville vs. Junior C's
8:00 p.m.
Glengarry Sports Palace
* * * * *
FRIDAY, DECEMBER 13
Winchester vs. Junior B Glens
8:30 p.m.
Glengarry Sports Palace
* * * * *
SATURDAY, DECEMBER 14
Clarence Creek vs. Junior B Rebels
7:45 p.m.
Charlottenburgh Recreation Centre
Alexandria Foot Hockey League
9:00 p.m. to midnight
Glengarry Sports Palace
* * * * *
SUNDAY, DECEMBER 15
S.D.&G. No-Contact Broomball League
8:00 a.m. to 4:00 p.m.
Maxville Sports Complex
Alexandria Foot Hockey League
4:00 p.m. to 5:00 p.m.
Glengarry Sports Palace
Junior B Glens at Metcalfe
2:15 p.m.
Metcalfe Community Centre
Junior B Rebels at Navan
8:00 p.m.
Navan Community Centre
Junior C Glens at St. Isidore
St. Isidore Recreation Centre
* * * * *

STARR TAXI
Tel. 525-2079
Part-time driver wanted
50-1p

AFRAID OF THE LAW?
"Don't Drink And Drive"
Come Down To
MOTEL BEAUPRE
in St. Zotique, Que. Just 35 mi. East of Cornwall
We Are Offering You A
Super Special
Enjoy a relaxing meal in our newly decorated dining room overlooking Lake St. Francis.
Roast beef au jus is served in the dining room by the chef.
Steaks, seafood, frog legs, brochettes, etc.
After your meal we offer you a motel room for the modest price of $20 per couple.
Drive home relaxed the next day with no worry of a breathalyzer test.
Reservations Required
Limited Rooms Available
1-514-267-3591
Bernie & Marilyn Lajoie
"Call Now"
50-1c

MIRON Sales & Service
ELECTRONICS — TV
Panasonic and Technics Dealer
We Sell and Repair
TVs, VCRs and Microwaves
32 Main St. S., Alexandria 525-4007

Barbara's
Complete line of men's wear and footwear
29 Main St. S., Alexandria
525-1554

Tapis
Richard Ranger Carpet Inc.
Blinds and Verticals
360 Main St. S. Alexandria
525-2836

DANIEL'S GAS BAR
Regular - No Lead -
Diesel and Propane Gas
1 mile east of Alexandria on Glen Robertson Road
525-1036

DOIRON AUTO INC.
See us for all your car parts and light duty trucks
R.R.#4, Alexandria, Ont.
613-525-2791 1-800-267-9138

MAURICE LEMIEUX
Bookkeeping
66 Main St. S., Alexandria
525-1666-4571

RYAX HOLDINGS INC.
John Ryan, Proprietor
Starter and Alternator Rebuilders
WHOLESALE AND RETAIL DEALERS
60 Main St., S. Alexandria 525-1123

GLENGARRY TRUCK CENTRE
Heavy Duty Truck Repairs
Highway 43 Alexandria
525-4463

Betty GRÂCE A VOUS BECAUSE OF YOU
GEORGE LANTHIER ET FILS LTEE.
Alexandria Tel. 525-2435

MASSON INSURANCE BROKERS LIMITED
All Types of Insurance For Your Needs
8 St. George St. W.
525-1836

AZEMAR
·PRINTING ·IMPRIMERIE ·PUBLISHING
54 Main St Alexandria, Ont (613) 525-1426

ROBERT RENTAL
Industrial Hoses from 1/2'' to 8'' for Automotive or Food
Hwy. 43 West Tel. 525-2807

Voyages Alexandria Travel Agency
Our Services—At no cost to the customer
Lucien Chenier
23 Main St. S., Alexandria Tel. 525-1232

PRIEST'S MILL RESTAURANT & PUB
Hwy. 34, Alexandria (613) 525-4131

ALEXANDRIA BUILDERS SUPPLIES LTD.
HOME HILL BUILDING CENTRE
Always Better Service
Tel.: 525-3151

Glengarry HONDA
HOURS Mon.-Fri. to 8 p.m. Saturday until noon
WE SERVICE BEFORE AND AFTER THE SALE
Hwy. 34 South Alexandria
525-3760 525-3766

SKI-HI VIDEO Rentals
ALEXANDRIA 525-1736
LANCASTER 347-3296
CASSELMAN 764-3340
3 locations to service you
Over 2,000 cassettes for your viewing pleasure

WILFRID MAJOR
SHUR GAIN FEED SERVICE SHUR GAIN
NORTH LANCASTER
347-3211 or 347-3919

CHEV-OLDS TITLEY ALEXANDRIA, ONT.
Formerly Glengarry Motor Sales
Highway 34 South, Alexandria
525-1480 or 347-2436

SHEPHERD MOTORS LTD.
The Sports Centre of Glengarry
83 Main St. N., Alexandria
525-1402

Larocque Meunerie Feed Mill Inc. SHUR GAIN
BERNARD LAROCQUE, PRES.
Glen Robertson Tel. 874-2212

Roy's GARAGE LTD.
PONTIAC BUICK Cadillac GMC Trucks
Green Valley 525-2300

MARCEL LALONDE
ELECTRICAL CONTRACTOR
LOCHIEL ST. EAST
TEL. 525-3345

GLENGARRY SPORTS PALACE
Macdonald Blvd.
Alexandria
525-3600

TOOTSIE'S FASHION INC.
68 Main St. Alexandria

GLENGARRY AGGREGATES CONCRETE
"We do our level best"
Green Valley 525-1750

GTL always on the move
Alexandria
Tel.: 525-1433

ALEXANDRIA
IGA
Main St. S. Alexandria

MICHEL LEFEBVRE
Sealtest DISTRIBUTOR
Chisholm Street, Alexandria
525-3800

CANADIAN TIRE
CANADIAN TIRE
R. Lewis Sales Ltd.
400 Main St. S., Alexandria 525-3454



CLOSE CALL—Alexandria Glens' goaltenders were kept busy last Wednesday night in an Alex English contest against the Charlottenburgh Rebels at the Charlottenburgh Recreation Centre. The Rebels outclassed the Glens and posted a lopsided 17-5 victory. Above, goaler Pierre Cholette stops Charlottenburgh's Frank Sinfield beside the net

Staff Photo—Peter Conway

Midget Glens show improvement

by Sheila Stewart

With the first half of the regular season play winding down, the Royal Bank Midgets are showing improvement with each outing.

Nov. 30—Alexandria hosted Cumberland at the Glengarry Sports Palace and defeated their opponents 6-2 in a good contest.

There was one sad note when a Cumberland player was injured at the halfway mark of the game. He was taken to hospital with what seemed to be a broken arm.

Scoring for Alexandria were Mark Rickerd with two goals and one assist, Troy Matheson with one goal, two assists, and Richard Willard, Chris Sauer and Laurier Rochon with one goal apiece. Leo Stewart had one assist.

Stephane Emond was between the pipes for the Midget Glens and he did an excellent job making some fine stops.

Scoring for Cumberland were Darcy Newman and Paul Delorme.

Wed., Dec. 4. The Royal Bank Midgets met North Glen Stor at the Sports Palace in a very close, exciting contest ending in a three-all tie.

Jamie Poulin, goaltending for Alexandria, kept his cool and made a great save in the last few seconds of the game, when all the Alexandria players got caught up in the opponents' end and three NGS players broke out unchecked and descended on the Alexandria net.

Midget Glens Troy Matheson had two goals and one assist and Stephane Lavigne had one goal. Richard Willard had one assist. NGS goals were by Greg Mesich with two and Mike Jackson with one.

The next game is on Wednesday, at 6:30 p.m. at the Glengarry Sports Palace.

Duval scores winner

Michel Duval scored the winner as the Alexandria Bantam Lions nipped North-Glen-Stor 2-1 in a Lower St. Lawrence Hockey League contest Friday night at the Glengarry Sports Palace.

Alexandria's other goal came off the stick of Trevor Marley. Replying for North-Glen-Stor was David Leroux.

In an exhibition game Sunday at Orleans, Marc Sauve and Ken Robinson scored two goals each as Alexandria defeated Orleans 5-1.

Alex Maclaren completed the scoring for Alexandria.

G. Reid replied for Orleans.

Impressive record

by Sue Sloan

St. Raphael's increased its lead in the Border League Hockey Leagues following a win over Laggan 2-1, Sunday. The win sets St. Raphael's record at an impressive 14-1-1 and a total 29 points, good for first place.

Hanging tough with 16 points, with a record of 7-8-2, is the Laggan team as they tied one and lost one last week.

Glen Nevis, with their tie and a win increased their record to 6-8-3 and a point total of 15, one point shy of tying for second place and two short of bumping Laggan to third.

Maintaining the battle for fourth place once again are Lancaster with a 4-10-2 record for a total 10 and Curry Hill, which also boasts a 10-point effort and a 4-9-2 record to finish out the week.

One of their better games of the week saw Glen Nevis tie Laggan 5-5.

With his first of three goals, Ed deWit put Laggan on the board midway through the first while teammate Keith Rigby executed a second goal, one minute later.

Going into the second Laggan increased their lead to four, when Ed deWit scored his second goal and was followed soon after by teammate John Tessier.

Midway through the second Glen Nevis' Chris MacDonald scored two to put his team back in the running.

Cameron McLeod narrowed Laggan's lead to one when he scored near the end of the period.

McLeod also claimed the tying goal, although it didn't come until much later in the third with only five minutes of play left.

Laggan's Ed deWit completed his third goal for the hat trick to give Laggan the advantage.

With 21 seconds left Chris MacDonald of Glen Nevis completed his hat trick to end the game at an even five all.

In their previous confrontations, Glen Nevis has tied Laggan once and lost twice. The tie now makes them two for two.

League leading St. Raphael's came back Sunday to avenge their previous loss to the Laggan team, winning 2-1.

Laggan scored first when Bruce MacRae got on the board midway through the first period.

At 4:19 in the second a loose puck was salvaged by St. Raphael's Ron MacDonald and sent directly into Laggan's net to tie it up.

With one minute left in the second period Leo Seguin found the mark within Laggan's net as he increased St. Raphael's lead.

The third period failed to produce any more goals.

Glen Nevis had a four-goal lead on Lancaster, only to lose it thanks to a four-goal flurry by the opposition in the second.

Lancaster then took the lead with a fifth goal.

Glen Nevis came back to score two to secure the win 6-5 with five minutes left in the third.

The Glen Nevis scorers were Marc Laperle with the first two goals and Lyle Ross with the third to end the first period.

Goal four for Glen Nevis came midway through the second off the stick of Marc Laperle, as he ended the four goal effort with hat trick honors.

GLENGARRY SPORTS PALACE
PUBLIC SKATING
WEDNESDAY, DEC. 11
3:00 p.m. - 5:10 p.m.
Free Skating
THURSDAY, DEC. 12
10 a.m. - 11 a.m. &
1:30 p.m. - 2:30 p.m.
Moms and Tots
8:00 p.m.
Jr. C. Glens vs. Chesterville
FRIDAY, DEC. 13
8:30 p.m.
Jr. B. Glens vs. Winchester
SUNDAY, DEC. 8
7:15 p.m. - 8:45 p.m.
Public Skating
Prime Ice Time Available
For the Month of December
Tel.: 525-3600
50-1c

This Christmas
Give Slippers by
FOAMTREADS
for
Comfort and Joy
Kaufman Quality
Made in Canada



Men's
Men's Yorkshire
Sizes 7 to 14
Blue, Wine and Brown
$20



Women's
Ladies' Bouquet
Sizes 6 to 10
Burgundy
Medium and Wide
$22
Get Them Today at
CLARK'S
Shoe Store Ltd.
(Since 1896)
Where better shoes are properly fitted
145 Pitt St., Mall
Cornwall
932-2645
48-1c

IT'S A CHRISTMAS
SALE
AT SANTA'S FAVORITE SPORTING GOODS STORE



ALL ADIDAS and BAUER FOOTWEAR 25% Off
SKI-DOO SUITS HELMETS and BOOTS 25% Off
LEATHER MOTORCYCLE JACKETS 1/3 OFF
HOCKEY EQUIPMENT
Men's Boys', Ladies' and Girls'
SKATES
HOCKEY SWEATERS 20% Off
RODS, REELS AND TACKLE
Dad would love a Mitchell Rod or Reel this year 25% Off
TRAINING SUITS SPORTS BAGS 25% Off
POCKET KNIVES HUNTING KNIVES 20% Off
SURVIVAL KNIFE (Rambo style) 29.95

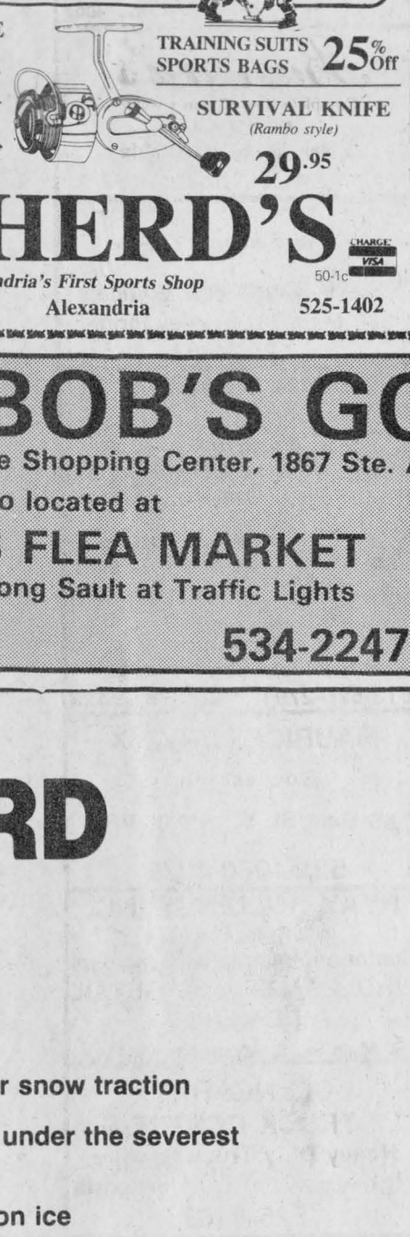

SHEPHERD'S
Alexandria's First Sports Shop
83 Main St., North Alexandria 525-1402
50-1c

FOR SALE
2 New Houses
Located on Lots 13 and 15
Dominion Street North, Alexandria



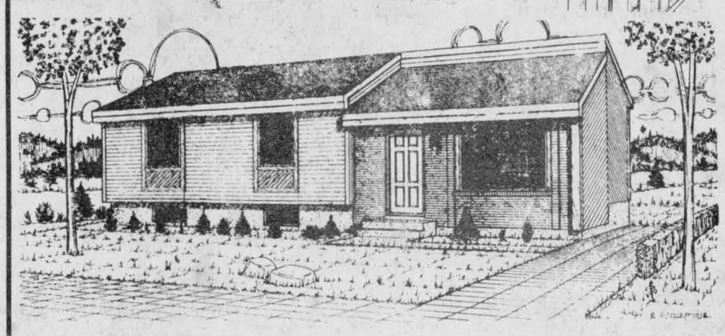

Are you looking for a Christmas gift for someone special? Choose the one you want now. Immediate mortgages available if so desired.

Available for occupancy January 1, 1986
Contact:

Hope Holdings
Alexandria Ltd.
613-525-1330
50-2c

BOB'S GOLD MINE
St. Lazare Shopping Center, 1867 Ste. Angelique, St. Lazare, Que. 514-455-8230
also located at
GERARD'S FLEA MARKET
1 Mile West of Long Sault at Traffic Lights
EVERY SUNDAY
10 - 5
534-2247
GOLD & SILVER
JEWELLERY
All At
50% OFF
46-tf

MS35
ROAD HAZARD PROTECTION
PLUS
- 45-degree block-type tread pattern for superior snow traction
- Balanced steel belt structure for road holding under the severest conditions
- Super-adherent compound for better traction on ice
- Zero-degree nylon cap for better directional stability
- Reinforced sidewall beads for better directional stability
- Differentiated block type tread pattern for low noise



P195/75R14
$91.97
Includes: installation, balancing and new valve

— ask your dealer about PIRELLI road hazard protection

PIRELLI
...Tires cars love

GUINDON TIRE SERVICE
Apple Hill . . . 527-2844 or Cornwall, 1300 Pitt St. . . . 933-6761
CALL TOLL FREE 1-(800)-267-7191



VOLLEYBALL CHAMPS—Maxville Public School's junior volleyball squad was recently crowned Glengarry champions at a tournament held at Roxmore Public School. Front row, left Nancy Baggs and Dale Symons. Second row, left, Chris Munro, Julie Crites, Kim McKay, Kalidas Cappuccino and Brad McNichol. Third row, left, Jennie Vanderwoude, Wayne Aubin, Kirsten Jones, Bruce Runions and Lianne Paquette. Fourth row, left, Alyson Graham, Anona Siwik, Angela Dewar, Ursula Sweitzer, Principal Bob Wilkes and Heinz Hess.
Staff Photo—Peter Conway

Dunvegan keeps winning

MAXVILLE — The undefeated Dunvegan squad was led by Corkie Robinson and Aline Hebert with two goals each during a 4-0 win Sunday in the women's division of the SD&G No-Contact Broomball League at the Maxville Sports Complex.

Julie Gravel was between the pipes for the shutout.

In the other women's contest, Maxville and Casselman played to a scoreless draw. Carmelle Hagen earned the shutout for Maxville while Cathy Wensink was between the pipes for Casselman.

Marc's Canteen got a two-goal effort from Gaetan Quesnel en route to a 6-2 win against Tremblay Poleline. Singles went to Andre Cholette, Gerald Cholette, Donald Carriere and Robert Quesnel.

Armand Lapensee and Romeo Cuellier were the goal scorers for Tremblay Poleline.

Lacombe Trucking blanked Villeneuve Water Supply 4-0.

Michel Decoeur paced the winners with a pair of goals while singles went to Michel Beauclair and Gilles Decoeur.

Yvon Goulet was between the pipes for the shutout.

Freeman's Demons and King Edward Hotel played to a 2-2 draw.

Gilles Theoret scored both goals for Freeman's Demons while Terry St. Onge and Barry Benton tallied for King Edward Hotel.

Earl MacLennan's four goals sparked Dunvegan to a 6-0 triumph over Caisse Populaire. Mario Quenneville rounded out the scoring with a pair of markers.

Keith Massia earned the shutout.

Johnny Mac's and Sabourin Construction battled to a 1-1 draw.

Scoring for Johnny Mac's was Kelly Sloan while Fern Therien tallied for Sabourin Construction.

In the final contest, Rick Brunet scored the winner as Brownlee's nipped Maxville Farm Machinery. Gary Brownlee also scored for the winners.

Yvon Paquette tallied for Maxville Farm Machinery.

Char-Lan Atoms win easy

The Char-Lan Atom Travelling team blasted North-Glen-Stor 12-1 in a recent Lower St. Lawrence league game.

Leading Char-Lan's assault were David McDonald and Vincent Rines with three goals apiece. Singles were added by Patrick Campeau, Ian Laplante, Marty Algire, Hamish MacDonell, Matthew Gray, and Terry O'Farrell. Neil Kudrinko was in nets for Char-Lan.

On Sunday, Char-Lan dropped a 5-1 decision south of the border, losing to Massena "A's". Patrick Campeau had the Char-Lan goal.

Sunday in Williamstown, Char-Lan's Pee Wee Travelling team was defeated 9-1 by Cumberland Blues in a Lower St. Lawrence-Prescott/Russell leaguee game.

Jacqueline Aesthetic Clinic
Open: Tuesday to Saturday
Facials; Manicure; Pedicure; Wax Depilation; Make-up Lessons
Ask about our gift certificates for special occasions

Free Consultations
525-4499
Jacqueline Dubeau,
Professional Aesthetician
48 Main St., North **Alexandria**

Lasalle explodes for four goals

Michel Lasalle exploded for four goals as Masson Insurance doubled Picher Appliance 8-4 in a Bantam House League contest Saturday at the Glengarry Sports Palace.

Daniel Brunet scored twice while singles went to Allan Kennedy and Rodney Craig.

Scoring for Picher Appliance were James Rice, Daniel Trottier, Marc Massia and Scott McDougall.

Larocque Feed Mill surprised Stewart Plumbing 6-4.

Scoring for the winners were Yves Menard, Marc Dicaire, Michel Lefebvre, Stephane Bellefeuille, Dean MacDonald and Michel Gauthier.

Alain Robinson paced Stewart Plumbing with a pair of markers while singles went to Roch Rochon and Stewart Bankley.

Two nights earlier, Stephane Nadeau's two goals lifted Stewart Plumbing past Picher Appliance 5-0. D'Arcy Latour, Daniel Menard and Roch Levac completed the scoring. A.J. MacDonald earned the shutout.

Larocque Feed Mill doubled Masson Insurance.

Scoring for the winners were Stephane Landriault, Alain Larocque, Stephane Bellefeuille and Michel Lefebvre.

Ian Fraser and Rodney McLeod tallied for Masson Insurance.

PEEWEE

Eric Hurtubise and Nicko Charbonneau scored two goals each as Bell defeated Grant Bros. 5-2 Saturday. Alain Brunet completed the scoring for the winners.

Brian Poirier and Greg Deschamps tallied for Grant Bros.

Trevor Levert's four goals sparked Top Valu to a 10-4 win against Hope's Auto Parts. Stephane Pilon and Marc Quimet chipped in with two goals each while Randy Gebbie and Victor Denobriga completed the scoring.

Normand Decoste led Hope's Auto Parts with two goals while Steve Maisonneuve and Jamie Nelson added singles.

ATOM

Sealtest and OPP played to a 4-4 draw Sunday in an Atom House League contest.

Daniel Lauzon scored two goals for Sealtest while Danny Latour and Tom Terry rounded out the scoring.

Stephane Decoste scored twice for OPP while singles went to Eric Decoste and Dominic Desautels.

Deguire Plumbing and Picher Appliance played to a 2-2 draw.

Scoring for Deguire Plumbing were Andre Deguire and Normand Jeaurond. Sylvain Lavigne and Marc Leroux tallied for Picher Appliance.

Two contests were played Saturday.

Picher Appliance got two goals from Sylvain Lavigne during a 4-4 draw against OPP. Singles went to Dean Seguin and Kevin McKinnon.

Eric Decoste paced OPP with a hat trick while Terry Robitaille completed the scoring.

OUELLEX
525-2132
Ontario Electrical League Member
Electrical Contractors *Div.*
Martin Van Den Oetelaar
Water Quality Certified Dealer
Water Conditioning
Sales - Service - Supplies
Conrad Menard
Ouellex Holdings Inc.
150 Kenyon St. West
Alexandria, Ont.
Claude Ouellette

MacGillivary's Outfitters
BAGPIPES
HIGHLAND SUPPLIES
TARTAN BY-THE-METRE

Anything Scottish We have it!
315 Clark Avenue, Cornwall
Tel. 933-4867 40-tf **347-3729**

OTTAWA HOUSE TAVERN
This Friday & Saturday
ROCK 'N ROLL
with
KING'S RANSOM

Christmas *SPECIALS*

Custom Made
SEAT COVERS
Front Only. Reg. $72.00
59.95 Installed

AM/FM
STEREO CASSETTE
(CX-130M) with 6" dual cone speakers
(SK-605F) Reg. $164.90
134.95 installation extra

Rear Guard
BRAKE LIGHT
Reg. $49.95
39.95 installed

FREE INSTALLATION
On Radio and Radio Accessories purchased here
(Limited time only, non sale items only)
With every purchase you get a
FREE chance on a draw for a
Rear Brake Light
Value $34.95 - Installation Extra
We Now Wash & Wax Cars
Alexandria
AUTO GLASS & TRIM
Richard Picard, Prop.
182 Main St. **525-2481**
49-1c

Out of school?
Out of work?
Under 25?

Take heart.
If you'll do your part, we'll train you and pay you on the job for up to a year.
Phone free: 1-800-387-0777.
FUTURES
Training Ontario's youth for work
Ministry of Skills Development
Ontario
Minister Hon. Gregory Sorbara
Premier Hon. David Peterson

OBITUARIES

Sister Emily McDonald

Sister Emily McDonald (formerly known as Sister Mary Francis Clare) of the Sisters of Providence of St. Vincent de Paul, died in the Marian Infirmary, Providence Motherhouse, Kingston, on November 21, in the 51st year of her religious life. She is survived by her sister, Sister Margaret McDonald, a former Superior General of the same religious community, now residing at the Motherhouse, and five brothers, Donald of Cornwall; Hugh of Skokie, Illinois; Angus of Ancaster, Ont.; Duncan of Middlebury, Vermont, and Alexander of Menands, N.Y.

Sister Emily was born at Glen Nevis, and attended Maryvale Abbey High School there. She qualified in commercial work at Cornwall Business College and worked briefly as a stenographer in Montreal. Following her religious profession she trained as a teacher and went on to become a secretarial and accounting specialist. The students in her business classes and all who knew her remember the faultless manner in which she attended to everything and the careful records she kept of all that might prove to be important. Sister was principal of several of the schools in which she served.

Stricken with cancer in 1973, Sister Emily courageously tried a variety of treatments only to lose the long battle 12 years later.

The funeral mass on November 23, at Providence Motherhouse, was concelebrated by Archbishop J. L. Wilhelm, Monsignor J. G. Hanley, Rev. Frs. J. Rozon, L. Byrne, D. Clement, P. McAvoy, D. Ryan and P. Hamilton. Interment was in St. Mary's Cemetery, Kingston.

Georgina C. McCrimmon

Georgina Christy McCrimmon passed away at the age of 86 on Nov. 20, 1985 at the Diamond Lodge at Biggar, Sask.

Georgina was born on April 12, 1899 at Kirk Hill. She went West with her parents Mr. and Mrs. George McIntosh in 1913 to the Glengarry Plains district.

She moved to the Ruthilda area in 1913. She married Archie McCrimmon on June 4, 1919 and they farmed in the Ruthilda district until their retirement to Biggar in 1976.

She was active in the WMS and later the UCW. She enjoyed gardening and flowers.

She was predeceased by a sister Cassie, a brother John, her husband Archie in 1981, her sons Lorne in 1976, Ray in 1978 and one daughter, Alexina, in 1925.

She is survived by a daughter Elaine, Mrs. Charles Hammond of Biggar, Sask., and three granddaughters, Jillian, Allyson and Heather McCrimmon of Regina, Sask.

Funeral services were held at Ruthilda United Church on Nov. 23, with Rev. D. Graham and Rev. E. Schellenberg officiating. Interment followed in the Ruthilda cemetery.

Honorary pallbearers were: Bill Porter, Eric Young, Les Sanders, Alvin Arnold, Harold Bielby, Bruce Houston and Albert Hammond.

Active pallbearers were: Aubrey Wood, Howard Carter, Russell Sanders, Harry Beirnes, Wes McCarthy and Walter Hanson.

Douglas McMillan

The death of Douglas McMillan occurred in the Hotel Dieu Hospital, Cornwall, on Friday, Nov. 29, after an extended illness. He was 74.

Born on the family farm south of Dalkeith, Douglas was the son of the late Donald Duncan McMillan and the late Margaret McGillivray. He attended the school in Dalkeith and then farmed at home until 1961. At that time, he sold his farm and moved to Maxville to farm with his sister Catherine, Mrs. Wilfred McEwen. Retirement came in 1972 when they moved to the village.

Douglas was predeceased by Catherine's twin sister Harriet in 1925. Besides Mrs. McEwen, a wide circle of friends is left to mourn his passing. He was a faithful worker in Maxville United Church and a staunch member of the Maxville and District Curling Club.

The Rev. Frank Bailey conducted the funeral service in the Munro Funeral Home on Monday, Dec. 1 at 2 p.m. Interment followed in the family plot in the United Church Cemetery at Kirk Hill.

The pallbearers were Donald McEwen, Roderick MacLennan, William Kippen, Bruno Besner, Douglas MacEwen, Ottawa and Donald McLennan, Dalkeith.

Maitland Scott

A funeral service was held on October 8 at the Munro Funeral Home in Maxville for Maitland Scott of Maxville, who died Oct. 5, in the Hotel Dieu Hospital, Cornwall. He was aged 72 years.

Rev. Frank Bailey of Maxville United Church and Rev. Larry Scott of Saskatchewan, nephew of the deceased, officiated.

Maitland was the eldest son of the late Sidney Scott and the late Eva Cutts. He was born Sept. 3, 1913 in Riceville. The family moved to the Maxville area when he was a young boy and he continued to farm with his father.

He is survived by his wife, the former Catherine Lacroix, one son Melvin and two grandchildren, Cheryl and Lorna, all of Maxville. Also surviving are two brothers, Eldred of Maxville, and Lloyd of Avonmore. He was predeceased by a brother Orville of Brampton, Ont.

Burial was in Maxville cemetery.

Pallbearers were John Morrow, John Wensink, Bill Lacroix, Lyle Bergeron, Graham and Eldon Cutts.

Ruth I. Britton

A funeral service was held Tuesday, Nov. 5, 1985 from the Brownlee Funeral Home in Finch, to St. James United Church, Avonmore and Gravel Hill Cemetery for Mrs. Ruth Britton of Monkland, who died at Cornwall General Hospital, Nov. 2, 1985, at the age of 72.

Rev. Bill Taylor of Long Sault-Lunenburg United Church officiated.

Born in Maxville, she was the daughter of the late John Presley and the late Myrtle Rowe.

She was predeceased by her husband Clifton Britton in May, one sister, Hazel McCuaig and two brothers Lorne Presley and Vernon Presley.

She is survived by one daughter, Mrs. Myrtle Lickers, Calgary, Alberta, and one son Douglas Britton, Mississauga, Ontario. Also surviving are seven grandchildren and one great grandson.

Mrs. Britton was a member of the Orange Lodge and Women's Institute and active in community affairs.

Pallbearers were her five nephews and a neighbor, Neil McCuaig, Keith Presley, Myles McElheran, Murnie Britton, Bernie Raymond and Malcolm McRae.

Joseph Boudreau

A blacksmith in Alexandria over many years, Joseph Boudreau died Friday, December 6 in Glengarry Memorial Hospital. He was 79.

Mr. Boudreau was born at Hawkesbury, a son of Michel Boudreau and his wife, Cecilia Proulx. They later came to Alexandria and he was a resident of 99 Victoria St. at the time of his passing.

He is survived by one brother and three sisters: Pierre Boudreau and Alice, Mrs. Roch Benoit of Montreal; Mary, Mrs. Robert Clark of Toronto and Mrs. Florida Dore of Alexandria.

The funeral was held Saturday at 2 p.m. from the Aime Marcoux Funeral Home to Sacred Heart Church and cemetery. Rev. Roger Desrosiers, PP, offered the mass.

The pallbearers were: Raoul Meilleur, Arthur Legault, Edouard Menard, Matthieu Charlebois, Evariste Decoeur and Aime Viau.



McINTEE—ISABELLA

In loving memory of a dear mother, who died December 16, 1983.
When evening shades are falling,
And we sit in quiet alone,
To our hearts there comes a longing
If She only could come home.
Friends may think we have forgotten
When at times they see us smile,
But they little know the heartache
Our smiles hide all the while.
—Sadly missed by sons, John, Robert and Pat, daughters Terry, Ann, and Rita

Elise Pharand

A former resident of Glen Robertson, Elise Pharand of the Alexandria Residence died November 29 in Glengarry Memorial Hospital. She was 82.

Wife of Joseph Pharand, she was born at Coteau du Lac, Que., a daughter of Pierre Leroux and Agnes Vincent.

She is survived by her husband and one daughter Eveline, Mrs. Edgar Dumouchel of Rosemount, Montreal. A brother, Georges Leroux, resides at Coteau Landing, and a sister, Mrs. Beatrice Gosselin, at Hawkesbury.

The funeral was held December 2 from the Aime Marcoux Funeral Home to Sacred Heart Church where Rev. Roger Desrosiers, PP, offered the mass. Interment was in Glen Robertson cemetery.

making your money work

TRUST COMPANY GUARANTEED INVESTMENT CERTIFICATES

10.75% 5 Year Annual G.I.C. or R.R.S.P.

9.00% 1 YEAR ANNUAL	9.875% 2 YEAR ANNUAL	10.25% 3 YEAR ANNUAL

PERCENTAGE	1 YEAR	2 YEAR	3 YEAR	4 YEAR	5 YEAR
ANNUAL	9.00%	9.875%	10.25%	10.75%	10.75%
SEMI-ANNUAL	8.75%	9.625%	10.00%	10.50%	10.50%
MONTHLY	8.50%	9.375%	9.75%	10.25%	10.25%
RRSP	9.00%	9.875%	10.25%	10.75%	10.75%

NO HANDLING CHARGES
RATES SUBJECT TO CHANGE

TRANSFER YOUR EXISTING RRSP WHILE RATES ARE HIGH

GIFFORD ASSOCIATES
504 PITT STREET

SERVING OTTAWA REGION OVER 30 YRS.
CALL 937-0118
DOREEN HEBERT

PEM-AIR

DAILY FLIGHTS

To and From TORONTO

$99 (one way fare)

TWO ROUND TRIPS DAILY

Morning		Evening	
Depart Cornwall	7:00 a.m.	Depart Cornwall	4:30 p.m.
Arrive Toronto	8:30 a.m.	Arrive Toronto	6:00 p.m.
Depart Toronto	8:55 a.m.	Depart Toronto	6:25 p.m.
Arrive Cornwall	10:25 a.m.	Arrive Cornwall	7:55 p.m.

NOW WE HAVE SUNDAY FLIGHTS

Depart Cornwall... 4:30 p.m ..... Arrive Toronto... 6:00 p.m.
Depart Toronto... 6:25 p.m. .... Arrive Cornwall ... 7:55 p.m.

SPECIAL WEEKEND FARE $139 return

Some conditions do apply

For information call Cornwall Airport — 931-2988
Or Toll Free 1 (800) 267-3131, or contact your local travel agent

Support Your Community Air Service

44-tf

SUPER SAVINGS
Just In Time For Christmas

GOLD CHAINS 10 kt. $2 to $5 per inch

Heavier 10 kt. GOLD CHAINS 10% Off	Selected 10 Kt. GOLD CHAINS 20% Off
ALL GIFTWARE 25% Off	BRAND NAME WATCHES Seiko, Pulsar, Citizen, Bulova 30% Off
Country Charm OVEN-TO-TABLEWARE 50% Off	Gold Filled PENDANTS $12
CARRIAGE CLOCKS Reg. $49.95 39.95	400 DAY CLOCKS 9" High, Reg. $79.95 59.95; 7" High, Reg. $59.50 45.00
FIGURINES Royal Doulton and Beswick 40% Off	PEARLS Cultured or Simulated 20% Off
FIGURINES Precious Moments 25% Off	PENDANTS 10 and 14 Kt. Gold 20 to 50% Off

First in finest diamonds
fraser jewellers ltd.
13 SECOND ST. WEST 932-8714

COME MEET A NEAT LITTLE NUMBER:

$4,998
1985 SIGNET
3 year/80,000 km. warranty and 5 year anti-rust perforation warranty included



Signet by Lada

See the New NIVA
4 x 4 with 5-speed
From $8,298

MARTINTOWN
Imported Automobiles
(Don Ross — Char-Lan Services)
Mon. to Fri. 8 a.m. to 8 p.m.
Saturdays 9 a.m. to 2 p.m.
1 mile East of Martintown
528-4369 or 528-4589

SAVINGS TO MAKE SCROOGE HAPPY



Did you know that by having us tune-up your oil furnace using the latest techniques

You Could Save UP TO 25% Of your Annual Heating Bill?

Call COLLECT for an appointment and let us help you save!

LALLY-BLANCHARD
HEATING — COOLING CHAUFFAGE — CLIMATISATION
232 Water St. Cornwall 932-5211 or 932-9160
128 Main St. South Alexandria 525-1980
the Home Energy Group dedicated to home energy conservation
50-1c

Municipalities looking to the future

Now that the pandemonium of the municipal election has died down, elected officials from Glengarry can now concentrate on governing their municipalities for the next three years.

By now, all councils have held inaugural meetings, at which the reeve or mayor laid out an agenda for the next term, detailing just what they hoped to accomplish by 1988.

Alexandria Mayor J. P. Touchette praised the work of the previous council and, in his inaugural speech, predicted great things for the Town of Alexandria.

Over the next three years the town plans to set up a Non-Profit Housing Corporation to oversee the creation of rent-geared to income housing.

On the topic of industrial expansion, Mr. Touchette said he has set a personal goal for himself of attracting at least two new industries per year to the town.

Other accomplishments he mentioned are a major residential development that will be built east of Bishop Street, the expansion of several unnamed industries, expansion of the IGA complex and expansion of Lanthier Bakery and Glengarry Transport.

Other items on the agenda include a pension for town employees and a mini-shopping mart, to be located on the vacant lost north of the Mill Square. While the mayor concedes this is only a dream, he said he could see a heritage building with boutiques on the ground floor and offices on the second floor.

Charlottenburgh Township will undergo many changes over the next few years but Reeve Morgan Major, in his first address to council, says he thinks everything can be accomplished.

Mr. Major paid tribute to those council members who had served on past councils and to citizens who serve on committees and he called on the new council members "to have a good working and open relationship with each other and with all the committees."

The next three years will be busy ones for council, he said, and because of that the form of council meetings has been changed. Meetings will now be held from 7 to 10:30 p.m. Discussion will only be entertained if it pertains to a resolution that is before council and delegations will have an allotted time to speak.

"I like to run a productive meeting," he said. "I'm going to be strict with council meetings and keep order."

Mr. Major said council will be dealing with the St. Raphael's Ruins, the Martintown Mill and the Nor'Westers and Loyalist Museum, as well as the water and sewage project in Green Valley.

The water and sewage project for the Purcell Road subdivision is also expected to begin in 1986 and work to the Boundary Road should be started soon.

Lochiel Reeve Ron MacDonell said the major projects his municipality would undertake would be the senior citizen apartment complex in Glen Robertson and a feasibility study currently being done on the recreation centre in Glen Robertson.

"We're also looking at some road widening for better drainage and snowplowing," he said. "We might do some asphalting if we have the money."

The township also plans to approach the provincial government in February to seek extra funding for work on the McCormick Road. Mr. MacDonell said the road, from the Power Dam Road east, needs widening and improved drainage, which is expected to cost between $400,000 to $500,000.

The township hall is currently undergoing a facelift and that project should be finished within a couple of months.

In Lancaster Township, Reeve Bernie McDonell said the construction of a new bridge at the Glen Norman sideroad would be a big project in the new year.

The engineering work on the MacLeod Bridge has been completed and Mr. McDonell hopes to begin work on replacing it soon.

"The Green Valley sewage and water project will be something big," he said. "We hope it will go soon. That will have to be done with the consent of the people and the money will have to be forthcoming from government. It won't be done next year from the way it looks now."

The township also plans to widen roads, do some resurfacing and Mr. McDonell said he hopes to hold tax increases to a reasonable figure.

"We've done a pretty good job," he said. "We haven't gone over our budget in some time. We've always managed to hold our increases to five per cent."

The voters of Kenyon Township gave themselves a brand new council this time around. With the exception of Councillor Gerald Trottier, every member is new to municipal politics.

Reeve Wilfred Vallance said he is confident he has a good council to work with and he's predicting a good term.

"I have met informally with my council members and I think they're progressive people," Mr. Vallance said. "We'll make boo-boos but I hope to have the strength to guide them out."

Mr. Vallance's plans for the future include improving the roads and roadsides and tackling the beaver problems by hiring local trappers to hunt down the animals.

While he admits he'd like to keep taxes down, Mr. Vallance said that might not be realistic.

"I like to see progress and progress costs money," he said. "I'd just like to get more for the taxpayers' dollar."

Lancaster Reeve Milton MacDonald said the senior citizens housing complex would take up a great deal of council's time over the next few years.

Mr. MacDonald said he would also like to see local merchants and businessmen form some sort of an association to improve the business area. One of the projects such an association could do, Mr. MacDonald said, would be to decorate the Main Street for Christmas.

The village also plans to have an official opening some time soon for its new recreation building and plans will soon have to be made for the 1987 centennial of the incorporation of the village.

Other items that will keep council members busy will be the recent decision to accept market value assessment and the completion of rebuilding the street lighting system in the village.

Maxville Reeve George Currier is still in hospital recovering from a heart attack and was unavailable for comment.

Project gets green light

by Joanne Stevenson

LANCASTER — Malcolm MacDonald of the Ontario Housing Corporation addressed village council at a special meeting held last Thursday. He brought the new council up to date regarding the seniors complex project. Mr. MacDonald expects the project will be receiving tenders for construction in early 1987.

The provincial government recently awarded the village a $3,000 grant to cover expenses in setting up a non-profit corporation. This corporation will include representatives from Charlottenburgh and Lancaster township councils, the other two municipalities involved as well as interested members of the community.

The corporation will be responsible for hiring a project co-ordinator, an architect, selecting possible sites and arranging financing. Mr. MacDonald expects the corporation will be set up in January and will address its members sometime next month.

Soil association elects slate

The Glengarry Soil and Crop Improvement Association presented its executive for 1986 at the group's annual meeting Dec. 3 at the Bonnie Glen.

The new officers are Past-President Jim Sangster, President Alfred Vogel, Vice-President Hubert Duchesne, Secretary-Treasurer Glen Smith and Directors at Large, Ron McRae, Archie Robertson, Robert D. MacDonald and Weldon MacIntosh.

The township directors are:

Lochiel

Dougal MacLeod, David Fraser, Murray Howes and Keith MacGillivray.

Kenyon

Harold McCrimmon, Robert Villeneuve, Jack Fraser and Jim Vallance.

Charlottenburgh

Ewen Kennedy, Michael Krol, Francis Chretien and Ralph Humphries.

Lancaster

Robert McDonald, Edgar Fourney, William Condie and Wayne Mitchell.

Driver charged

A 26-year-old man was charged with impaired driving following a two-car accident on Bishop Street, early Sunday morning.

Alexandria police report Michael Willard of Glen Gordon was northbound on Bishop in a 1981 GMC pick-up truck when he collided with a northbound 1981 Chevrolet as its driver, Robin Basara, 16, of Con. 9, Kenyon Township, was attempting a left turn into a private driveway.

Damage totalled $1,000 to Mr. Basara's car and $600 to Mr. Willard's truck. There were no injuries.



CONSERVATION SIGNS—Five local farmers received soil conservation farm signs last Tuesday at the annual meeting of the Glengarry Soil and Crop Improvement Association. The signs recognize those farmers who have made great stridges in soil conservation. Left to right are Ron McRae, Glen Slater and Alfred Vogel. Absent from the photo were Jack Fraser and Bruce Munroe.

Staff Photo—Peter Conway



Chinese & Canadian
Buffet
Served Friday 11 a.m. - 2 p.m.
Friday & Saturday Evenings 5 p.m. - closing
Sunday Evening 5 p.m. - 9 p.m.
or
Choose a selection from our daily menu

Reserve now for Christmas and New Year's Parties
525-2744 or 525-3075

Parking available for approximately 50 cars
Alexandria
RESTAURANT & PIZZERIA
47-2c

Charette, Fortier, Hawey Touche Ross
CHARTERED ACCOUNTANTS
- accounting and auditing services
- insolvency
- computer services for agricultural and commercial enterprises
- management consultation
- taxation

Resident partners in Hawkesbury and Cornwall offices
Vincent Patenaude
Jean-Luc Poulin
Gilles Gratton
250 Main Street
Hawkesbury Centre, Suite 210
Hawkesbury, Ontario. K6A 1A5
Tel.: (613) 632-4178
Richard Johnston
162 The Pitt Street Mall
Cornwall Commercial Centre
Suite 200
Cornwall, Ontario. K7J 3P4
Tel.: (613) 932-5421



UNIFORMES CHOIX
Vast selection, in professional
White and Pastel Shades
15 to 35% OFF
114 Atlantic
Off Main St., E. across from the post office
Hawkesbury 40-42tf 632-9014

Christmas Gift Ideas
FUJI
COMPACT CAMERA



•Film
•Batteries
•Case
•Built-in Flash
FUJI M.F. For Only 49.95



•Auto Focus
• Film
•Built-in Flash
•Adj. from 25 to 1600 ASA
•Auto load
•Batteries for 5 years
•Auto exposure
•Auto Film advance
FUJI DL-200
For Only 199.95

COME AND SEE THE LATEST IN VIDEO CAMERAS

Your choice of Prints
Regular 3 1/2" or larger format 4"
AT THE SAME PRICE

YOUR PICTURES IN 6 Hours
Bring your film before 10 a.m. pick it up at 4 p.m.
MADE ON LOCATION



BOGUE PHOTO
Hawkesbury LTD.
632-2382
188 Main St. E.
Hawkesbury

BROOKDALE CINEMAS
Brookdale Mall
Cornwall, Ont.
938-8414

1 STARTS FRIDAY
JEWEL OF THE NILE
Warning: Swearing
P/G
7:00 - 9:05 p.m.
MATINEE
Saturday and Sunday
1:30 p.m.

2 HELD OVER — 2nd WEEK
SPIES LIKE US
With Chevy Chase and Dan Ackroyd
P/G
7:00 - 9:05 p.m.
MATINEE
Saturday and Sunday
1:30 p.m.

3 STARTS FRIDAY
ONE MAGIC CHRISTMAS
Family
7:00 - 9:05 p.m.
MATINEE
Saturday and Sunday
1:00 & 3:00 p.m.

MATINEE SEATS
Adults $3.50; Children $2.50

NOTICE
To Advertisers & Readers

Due to the Christmas rush, holidays and the availability of press time, The Glengarry News has been forced to alter the next three publishing dates and their corresponding advertising and news deadlines.

Next week's News will be published on Tuesday, December 17 with the deadline for all advertising, including classified being Friday, December 13 at 4:00 p.m.

Our Christmas week issue will be published and delivered on Monday, December 23. The deadline for this issue must be Thursday, December 19 at 4:00 p.m.

Our New Year's week issue will be published on Monday, December 30 with the final deadline being Friday, December 20.

We recognize the deadlines will be difficult for some customers, but they can't be avoided, due to tight scheduling and staff holidays.

Our office will be closed from Tuesday, December 24 to Thursday, January 2nd.

The Glengarry News



NOW OPEN—A new craft and gift shop opened in Alexandria last week. Christmas Bells sells a variety of items, ranging from wall hangings to Christmas tree decorations. Left to right are owner Agnes MacDonald, her daughter, Stasia and Manager Lee Connolly

Queen's Park has answers to any question you can ask

QUEEN'S PARK
Noble Villeneuve

Elaine and I had the honor and privilege of attending the annual St. Andrew's Ball at the Maxville and District Sports Complex on Saturday evening, November 30, St. Andrew's Day. I wish to sincerely congratulate the Glengarry Pipe Band for sponsoring and indeed once again making St. Andrew's night a most enjoyable evening. The MacCulloch Dancers, and of course, the Glengarry Pipe Band were, as always most enjoyable.

* * *

I was also pleased to recently have the occasion to address a group of night students at Queen's University on the subject of wet lands as they affect agriculture. I feel it is most important that the farmers' point of view be considered when decisions are taken involving wet lands and indeed farm lands throughout the province of Ontario.

FLAWED BILL

At the time this is being written the Government is still intending to proclaim the Spills Bill on November 29, in spite of widespread opposition from municipal governments, farmers and insurers.

We all agree that environmental protection legislation is needed, but the Spills Bill in its current form is flawed and should be improved.

Groups such as CARE (Citizens Advocating Responsibility for the Environment), Pollution Probe, the Insurance Brokers Association of Ontario and the Motor Vehicle Manufacturers Association have jointly requested the Minister of the Environment to bring all interested parties together in order to correct the existing legislation.

There is no doubt that the Government is experiencing problems concerning the implementation of the Spills Bill. The proposed regulations were to have been made public at the end of September to give transporters and insurers, among others, two months to make the adjustment to the new legislation. That time has passed and the regulations have not yet seen the light of day. As a result, the new law is about to come into effect; yet no one knows which companies will offer insurance or what the cost of premiums will be.

HELPFUL INFORMATION

Constituents frequently ask for information about various programs and legislation. They also ask where copies of government publications can be obtained. In this week's newscolumn, I would like to direct you to the correct sources for some of these.

Queen's Park has a government bookstore which traditionally carries approximately 7,000 publications in stock at any given time, many of which are free of charge. Also, the Ministry of Government Services opened a similar information centre in Ottawa which is called Access Ontario.

These publications offer a diversity of information on provincial government programs, legislation, benefits and various topics of interest to Ontarians as well as souvenirs.

You can write or call the Ontario Government Services in Toronto at: Ministry of Government Services, Publications Services Section, 5th Floor, 880 Bay Street, Toronto, Ontario, M7A 1N8, Telephone-Toll Free-1-800-268-7540 or visit or call the Ottawa Access Ontario at: Rideau Centre, 10 Rideau Street, Ottawa, Ontario, K1N 9J1, Telephone-(613) 566-2721 opened from Monday-Wednesday, 9:30 a.m.—6 p.m.; Thursday-Friday, 9:30 a.m.—9 p.m.; Saturday, 9:30 a.m.—6 p.m.

Small business owners, or those thinking about setting up a small business in Ontario, can obtain up-to-date information on rules and regulations affecting them by calling the Small Business Toll-Free Hotline. Counsellors are on staff to advise you and respond to your questions. If you require more information than they have available they will refer you to the proper ministry or agency for that information.

Small Business Toll-Free Hotline—1-800-387-6142.

Also, my staff at the constituency office and at Queen's Park will be more than happy to help you in any way.

Constituency Office—(613) 538-2498 or call toll-free 1-800-267-7176; Queen's Park, (416) 965-8484.

Cancer Society branch helps

The Charlottenburgh branch of the Canadian Cancer Society held a meeting on November 20, at the home of president Sheila Lafave.

Treasurer Mae Levert reported the Charlottenburgh branch raised $11,993.73 from August, 1984 to August, 1985 through the April Campaign, daffodils and Williamstown Fair bake sale.

Eleanor MacNaughton, education chairman, reported that emphasis is being placed on getting new materials to local schools and on site packages in the new Reach for Success program, helping the public become more aware of the five major sites of cancer. The Canadian Cancer Society provides informative pamphlets to the general public at the local leve, which are available at doctor's offices, public functions and schools.

Catherine Cumming, patient services chairman, reported that from Jan. to Nov. 52 trips to Ottawa have been made by volunteer drivers, using their own cars. The Charlottenburgh branch also provides financial assistance to those in need for drugs, dressings and wigs.

Charlottenburgh branch was organized in February of 1983 and is basically a body of lay volunteers dedicated to the cause of assisting cancer patients. Through its services, the Canadian Cancer Society helps to soften the impact of cancer for patients and their families. The work encompassing a wide range of services from dressings to lodge facilities, relies on public support. May we wish all who support us a very happy holiday.

For more information on the services, please call Sheila Lafave at 347-3206 or Catherine Cumming at 347-2986.

Society plans for raffle

by Debbie Boulerice

The monthly meeting of the SD&G Humane Society was held November 13 at the Royal Canadian Legion Hall, Cornwall.

Members were reminded to sell as many tickets as possible for the Christmas raffle. This is one of the largest shelter fund events.

Prizes for the raffle are a handmade Dresden quilt, a portrait of you or your pet, and a handmade afghan. Tickets are available from society members. The raffle draw will be held the evening of the Humane Society Annual Christmas dinner, December 13 at the Church of the Good Shepherd Hall, Marlborough St., Cornwall.

The fall bake sale was again another successful shelter fund event this year. Thank you to all who donated, worked and, of course, supported.

Your 1986 membership is now due and anyone interested in becoming a member is welcome to attend the January 15, 1986 meeting at the Legion Hall, Cornwall, at 8 p.m.

Anyone who would like information, a membership or would like to make a donation may do so by writing to Stormont, Dundas and Glengarry Branch, Ontario Humane Society, P.O. Box 52, Cornwall, Ont., K6H 5S3.

Michel Menard, D.D.
DENTURIST
Immediate Appointments
Dental Repair
Complete, Partial and Soft Plates at
"Smiling" Prices
50 Ste. Catherine, St. Polycarpe
Tel.:. 1-514-265-3332



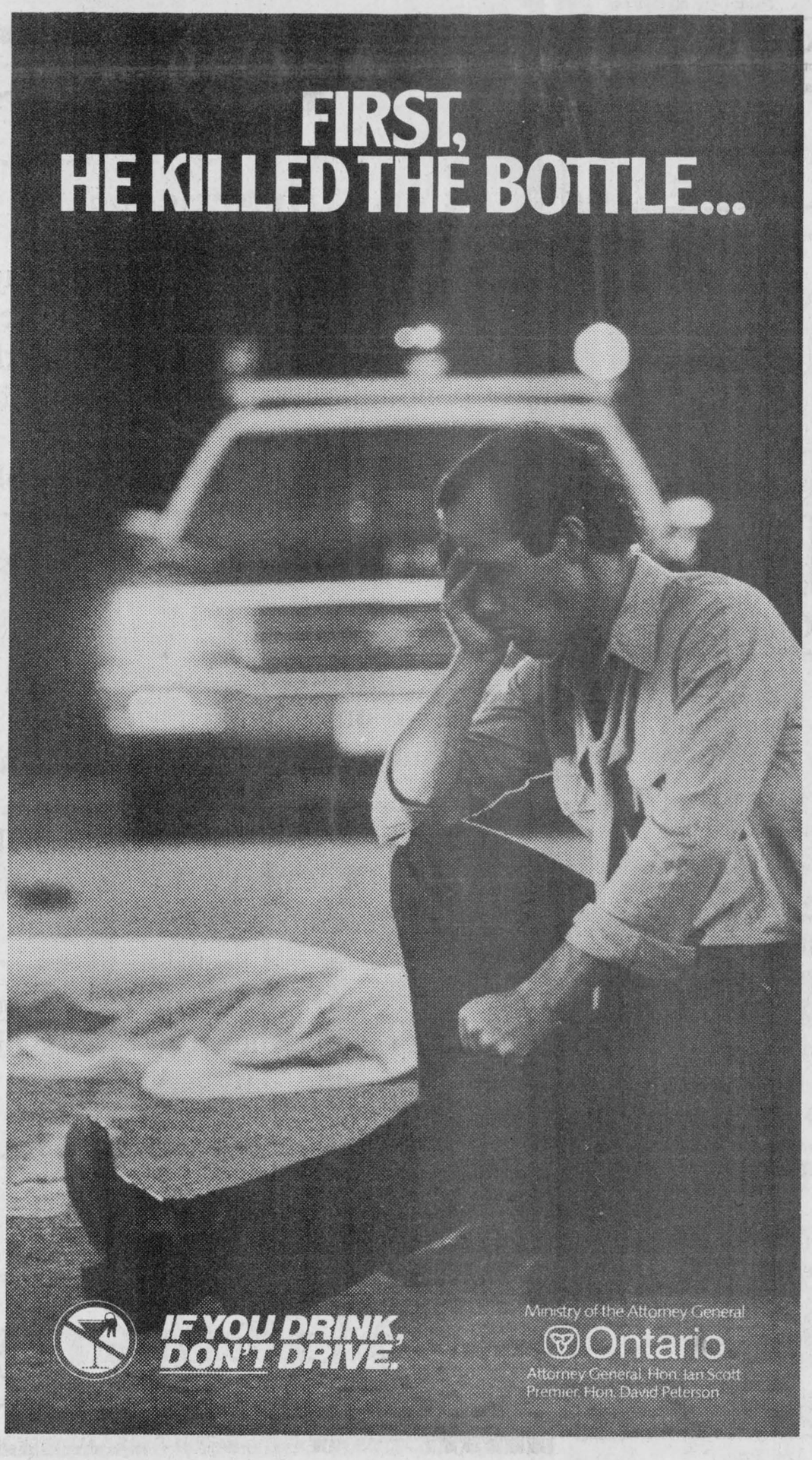

MICROWAVE OVENS
BOLTON'S TV
SALES & SERVICE
Eamer's Corners, Cornwall 932-7067
NEW!
Quasar®
1986 MICROWAVE OVEN
SUPER BUY
549.95
MODEL YMQ-6695
Quasar® Lifestyle™ SERIES
Microwave Oven
designed to fit where space is at a premium
■ Insta-Matic Cooking ■ Insta-Matic Frozen Foods ■ Insta-Matic Temperature ■ Custom Cook ■ Programmable Temperature Probe ■ 1.0 cu.ft. oven capacity ■ Automatic Weight Defrost—up to 8 lbs. ■ Multi-Stage Time Defrost ■ 60-600 watts of cooking power ■ 6 Variable Powers ■ 3-Stage Memory ■ Keep Warm Setting ■ Temperature Hold ■ Automatic Count-Up ■ Timer/Stand ■ Auto Start ■ Digital Timer w/99 min. 99 sec. ■ Cookbook included ■
Quasar® Surface Saver
over-the-range Microwave Oven
designed for use where counter space is limited
■ Insta-Matic Cooking ■ Insta-Matic Frozen Foods ■ Insta-Matic Temperature ■ Custom Cook ■ Programmable Temperature Probe ■ 1 cu.ft. oven capacity ■ 60-600 watts of cooking power ■ 6 Variable Power ■ Automatic Weight Defrost—up to 8 lbs. ■ Multi-Stage Time Defrost ■ 3-Stage Memory ■ Keep Warm Setting ■ Temperature Hold ■ Automatic Count Up ■ Timer/Stand ■ Auto Start ■ Digital Timer w/99 min. 99 sec. ■ Two Speed Ventilation Fan ■ Work Area Lights ■ Easy to install ■ Cookbook included ■ Model YMQ9994
SUPER BUY 889.95
MICROWAVE OVENS *Start as low as* 279.95
MICROWAVE OVENS
BOLTON'S TV
SALES & SERVICE
N
Hwy. 138
BOLTON'S TV
Cornwall Centre Rd.
Brookdale Ave.
Pitt
932-7067
- Service Dept.
- Microwave Ovens
- Color Television
- VCR Stereo
- Movie Rentals
- TV Rentals
50-1c
EAMERS CORNERS - CORNWALL

CLASSIFIED ADVERTISING

Coming Events

MOUNT Carmel House Treatment Centre Inc., St. Raphael's West, Ont. Christmas party. Past residents and families as was done last year you are again cordially invited to attend this year on Tuesday, December 17 at 8 p.m. 50-1p

STORMONT Jr. Farmers Christmas concert and talent show, Dec. 12, 8 p.m., at Tagwi Secondary School. Bring a friend and come join in the Christmas spirit. 50-1p

BAKE & CRAFTS
SALE
Saturday, December 14
11:00 a.m. to 4:00 p.m.
at
Ecole Perpétuel Secours
50-1p

Char-Lan District
High School
Concert Band under the
direction of Mr. Raymond Lacroix
"First Noel '85"
with guests:
Char-Lan Stage Band
and
Char-Lan Choir
FRIDAY, DECEMBER 13
8:00 p.m.
in School Cafeteria
ADMISSION: $2.00
50-1c

FRATERNITE
ALEXANDRIA INC.
BINGO
starts 8 p.m.
FRI., DEC. 13
JACKPOT $465
in 5 numbers
MONTHLY DRAW
Don't forget
Turkey Bingo
this week
Everyone Welcome
50-1c

VIOLIN LESSONS
Instructions in
Celtic Music
Sponsored by:
Glengarry Strathspey
and Reel Society
Evening classes at G.D.H.S.
for beginners and novices
Tuesday and Thursdays
Registration Thurs., Dec. 12
and Tues., Dec. 17 from 7 p.m.
Fee $30
For information call
Don MacPhee (instructor)
525-1763
50-1c

Church Services

ANGLICAN
CHURCH
St. Michael's Church
Maxville, Ontario
Change of service time
for
Sunday, December 15, 1985
7 p.m. 50-1p

UNITED CHURCH
OF CANADA
Services of Worship
Sunday, December 15
Communion
Joint Service in
Alexandria 10:30 a.m.
REV. GORDON SAVILLE
REV. JANICE STEVENSON
Tel. 525-2858
50-1c

Alexandria Community
Christian Fellowship
SUNDAY
9:45 a.m. Sunday School
11:00 a.m.
Morning Worship
Harmony Glen School
WEDNESDAY
8 p.m. Bible Study
68 McNab Street
"Jesus is Lord"
525-3327
33-tf

LOCHIEL REFORMED
PRESBYTERIAN
CHURCH
Lord's Day Service
11 a.m. and 8 p.m.
* * *
Bible School 10 a.m.
* * *
Wednesday 8 p.m.
Prayer & Bible Study
Tel. 874-2989
40-tf

Coming Events

CHRISTMAS dance sponsored by Stormont Jr. Farmers, on Sat., Dec. 21 at the Avonmore Community Hall. Dancing from 8:30 p.m. to 1 a.m. to the music of "Foxx." Everybody welcome. P.S. Merry Christmas. 50-2p

ON Friday, December 20, East Hawkesbury will present its annual Christmas concert at Ste. Anne's School at 8:30 p.m. Everyone welcome. 50-2c

Ecumenical Bilingual
CAROL-SING
at Glen Robertson
St. Martin de Tours Church
Ten Country Choirs
plus the Lochiel Strings
WEDNESDAY, DECEMBER 18
8:00 p.m.
Social Hour Afterwards
NO ADMISSION
Come and sing with us to
Celebrate the birth of Christ
50-1p

NEW YEAR'S EVE
Dance Party
in Maxville
DECEMBER 31
at 9:00 p.m.
Music by: The Clansmen
Meal and Party Favors
For more information
Tel.: 527-5225 or 527-5544
49-3c

CHARLOTTENBURGH
RECREATION CENTRE
BINGO
Every Tuesday
8 p.m.
Jackpot $500
Plus $25 weekly until won
Everyone Welcome
* * *
Saturday, December 14
Charlottenburgh
Junior B Dance
following the game
* * *
Good Hall Rental Dates Available
347-2411
50-1c

MAXVILLE & DISTRICT
SPORTS COMPLEX
OSIE F. VILLENEUVE ARENA
SATURDAYS
Minor Hockey
8 a.m. - 1 p.m.
Public Skating
7 p.m. - 8:30 p.m.
SUNDAYS
S.D.& G. Broomball
8 a.m. - 4 p.m.
MONDAY thru FRIDAY
Evening Adult Hockey
5:30 p.m. - 11 p.m.
MONDAY thru THURSDAY
Public Skating, 3:30-4:30 p.m.
TUESDAYS
Shinny, 3:30-5 p.m.
For information concerning
our banquet hall facilities
for weddings, mixed parties
social gatherings, business
meetings, etc. Please call
527-5659
Let our experienced staff
assist you with catering and
entertainment suggestions
49-1c

BONNIE GLEN



Tel. 525-3078 or 525-2646

TUESDAY, DECEMBER 31
NEW YEAR'S EVE PARTY
With Country, Canadian-European Flair. (Scottish, Irish, German, Dutch, Swiss). Dine and dance to the music of the famous disc jockey Alain Merize.
Country Buffet from 7:15 - 9:30 p.m.
Join us for the Buffet Only or spend the evening.
Cheese, Sweet table and coffee at 12:45 a.m. Reserve now - limited seating. Evening... $14.50 per person, plus tax. Lunch and dance only... $7.50 per person, plus tax.
Whatever your Christmas and New Year's baking needs are: meat pies; Christmas logs; fruit cakes, let us do the work for you. Order now!
50-1c

Coming Events

JIM and Jean Humphries are organizing an Agricultural Tour to Scotland, Ireland and England from June 17th to July 8th, 1986, including a 2-day visit to the Royal English Agriculture Show. For further information, brochures and itinerary, contact us at Box 417, Alexandria, Ont., K0C 1A0; or Tel. (613) 525-1154. 49-2p

EUCHRE at Laggan Public School, Thursday, December 19, 8:15 p.m. Everyone welcome. Sponsored by the Laggan Recreation Centre.

Chomonie Choir
CHRISTMAS
CONCERT
Sunday, December 15
7:30 p.m.
St. Gregory's Church
Vankleek Hill, Ont.
50-1c

GLENGARRY
JUNIOR FARMERS
Christmas Concert
at
Laggan Public School
on
MONDAY, DECEMBER 16
8:00 p.m.
Variety Program
Everyone Welcome
Proceeds to Melissa Howes Fund
49-2p

WEDDING RECEPTION
in honor of
WENDY MAY KING
daughter of
Mr. & Mrs. Kenneth Taylor
and
RAYMOND BOUGIE
son of
Mr. & Mrs. Roger Bougie
SATURDAY, DECEMBER 14
at 9:00 p.m. at
Freddy's Banquet Room
348 Montreal Rd., Cornwall
Live Band — Lunch Served
50-1p

CHRISTMAS
TURKEY BINGO
Sunday, December 15
at 7:30 p.m.
St. Joseph's Hall, Lancaster
15 Regular Games
6 Specials
Door Prize
Admission $1.00
Extra Cards Available
7 Cards for $1.00
Sponsored by: Knights of Columbus
St. Joseph Council, No. 8715
Lancaster
Proceeds for: K of C's Charities
50-1c

GLENGARRY
SPORTS PALACE
Tel. 525-3600
THURSDAY, DECEMBER 12
Bingo
8:00 p.m.
JACKPOT $1,075
in 5 numbers
15 regular games
6 specials 50/50
1 Winner Take-All
AL CARDS
3 for 50¢
7 for $1.00
15 for $2.00
SUNDAY DECEMBER 15
Sunday Bingo
7:30 p.m.
14 Games - $25
1 Game - $250
6 Specials - 50/50
1 Winner Take All
Door Prizes
$25, $15, $10
Admission $1.00
All Bingos
In December
3 Extra Door Prizes
One Turkey Each Door Prize
50-1c

"Come One And All"
to see our
"Combined Bands Christmas Concert"
featuring
La Citadelle's School Band
and
Glengarry's Own Concert Bands
Senior Junior and Grade 9 Band
at GDHS on
Thursday, December 19
at 8:00 p.m.
50-2p

Births

McLEOD—Findlay and Mary (nee Ferguson) are happy to announce the arrival of their second child, a daughter, Amanda Mary, weighing 8 lbs. on Wednesday, November 27, 1985, at Hotel Dieu Hospital, Cornwall. A sister for Sarah. Grandparents are Angus and Mary McLeod of Glen Nevis and Rae and Joyce Ferguson of Maxville. Great granddaughter for Mr. and Mrs. Arthur Campbell of Dunvegan.

CROSS—Bruce and Aileen (nee Wilkes) are pleased to announce the early but safe arrival of their first child Adam Bruce, weighing 4 lbs. 11 ozs. on Wednesday, November 27, 1985 at the Ottawa General Hospital.

MORRISON—Lyn and Doris of Irricana, Alberta, are proud to announce the birth of their son Jordan John, 8 lbs. 10 ozs., born on Saturday, November 30, 1985; a sister for Leyna. Proud grandparents are John and Iris Morrison of McCrimmon and Jean Wilson of Lacombe, Alberta.

JACKSON—Dennis and Lois (MacIntosh) are happy to announce the birth of their third child, a son, Mitchell Wade on Friday, November 22, 1985, at Hotel Dieu Hospital, Cornwall. A brother for Jesse and Natalie.

Cards of Thanks

LEVAC/McKAY—We would like to take this opportunity to thank everyone who attended our wedding reception, making it an evening we will never forget. Thanks again.
—Laurie and Stephane. 50-1p

FILION—I wish to thank friends and relatives who sent cards and flowers and/or visited me while I was a patient at McDonell's. Your acts of kindness will always be remembered.
—Lucille. 50-1p

Entertainment

CHEZ PAUL
Dalhousie, Que.
Rock'n Roll Dance
EVERY FRIDAY NIGHT
Music by Dude
9 p.m. - 2 a.m.
30-tf

ST. EUGENE
HOTEL
Friday and Saturday
December 13 - 14
THE GHOST
RIDERS
Everyone welcome
50-1c

Coming Events

RESERVATIONS are now being taken for New Year's Eve at the St. Eugene Hotel. Music: The Ghost Riders. A buffet dinner will be provided. Tel. 674-2879. 49-3c

MAXVILLE & DISTRICT
SPORTS COMPLEX
OSIE F. VILLENEUVE ARENA
SUNDAY, DECEMBER 15
Sunday Brunch
Sponsored by
The Anglican Church
10 a.m. - 2 p.m.
Everyone welcome
* * *
SATURDAYS
Minor Hockey
8 a.m. - 1 p.m.
Public Skating
7 p.m. - 8:30 p.m.
SUNDAYS
S.D.& G. Broomball
8 a.m. - 4 p.m.
MONDAY thru FRIDAY
Evening Adult Hockey
5:30 p.m. - 11 p.m.
MONDAY thru THURSDAY
Public Skating, 3:30-4:30 p.m.
TUESDAYS
Shinny, 3:30-5 p.m.
For information concerning
our banquet hall facilities
for weddings, mixed parties
social gatherings, business
meetings, etc. Please call
527-5659
Let our experienced staff
assist you with catering and
entertainment suggestions
50-1c

Misc. Sales

FLEA Market, 430 Blvd. Harwood, Dorion, every Sunday, 7 a.m.-5 p.m. Tables available. For information, before 9 a.m. Tel. Tom 697-2642, or Jean, 453-8809. 48-4p

Lost - Found

LOST: Small, reddish brown female Terrier. In Alexandria area. Answers to Daisy. Tel. 525-2835 or 525-4412. 50-1p

FOUND
Young Dog
in Alexandria
Tel. 874-2550
after 6 p.m.
50-1p

In Memoriam

MacPHERSON—In loving memory of a dear grandmother, Myrtle, who passed away December 12, 1984, and grandfather, Clayton, who passed away November 1965.
Do not stand at my grave and weep;
I am not there, I do not sleep.
I am a thousand winds that blow;
I am the diamond glints on snow;
I am the sunlight on ripened grain;
I am the gentle autumn's rain.
When you awaken in the morning's hush,
I am the swift uplifting rush
Of quiet birds in circled flight;
I am the soft stars that shine at night.
Do not stand at my grave and cry;
I am not there; I did not die.
—Fondly remembered by granddaughter, Jamie. 50-1p

CADIEUX—In memory of a dear son and brother, Michael, who passed away Dec. 10, 1982.
Deep in our hearts there's a picture,
More precious than silver or gold.
'Tis a picture of a dear son and brother,
Whose memory will never grow old.
—Always remembered by mom, dad, Sandra and Susan. 50-1p

SMYTH—In loving memory of a dear wife, Lillian, who passed away Dec. 11, 1982.
I have lost my soul's companion
A life linked with my own;
And day by day I miss her more,
As I walk through life alone.
—Always remembered by husband Charles, brothers-in-law Jim and Mike and sister-in-law Mary. 50-1p



DESJARDINS
In loving memory of a dear mother, grandmother and mother-in-law, Alice, who passed away one year ago December 2, 1984.
God saw you were getting tired,
A cure was not to be.
So He wrapped you in His loving arms
And whispered come with Me.
You suffered much in silence
You faced your pain with courage
Until the very end.
—Always loved and remembered by son Wellington Jr., daughter-in-law Noël-Ange and granddaughter Tanya. 50-1p

Articles For Sale

FOR sale: black and white televisions (2); reasonable price, console type. Tel. 525-2445. (From 2 p.m. to 8 p.m.) 50-1p

CCM exerciser bicycle, with speedometer, like new, $65. Tel. 1-613-931-1547. 50-3p

INGLIS convertible 6-cycle dishwasher, very good condition; 2 pairs Lang skates, approx. size 5 to 7. Tel. 525-1199. 50-6p

ANTIQUE dining room set for sale, 1 table, 6 chairs, buffet, china cabinet hutch. Tel. 347-7453. 50-2p

STONEWARE pottery for your home and for gifts. Handmade at Apple Hill Pottery. Located southwest of Apple Hill. Tel. 528-4329.50-4p

1980 washer and dryer, Inglis, good condition. $350. pr. Tel. 525-4025 or 525-2801. 50-2p

BLANKET boxes, handcrafted from solid white pine. Tel. 525-3040. 50-tf

BOX stove, wood furnace, snowblower, electric Stewart clipper, set of bunk beds, 2 electric dryers. Apply at 314 Main St. S. or Tel. 525-1738. 50-2p

2 bookcases, 48" wide by 31" high, glass doors, in perfect condition, $50 each; also colorful young rooster, from blue egg. Tel. 347-2739 after 5 p.m. 50-2p

MAN'S 3/4 length coat; also two 2-piece suits, nearly new, size 48; floor polisher, in very good condition. Tel. 525-3325. 50-3p

CEMENT sewer pipes, good for culverts, 72—12"x6', also 13—27"x7 1/2'. Tel. 525-4239. 50-3p

OAK kitchen set, $1,000. Tel. 525-1716.50-2p

CABBAGE Patch coats and pyjamas, etc., for sale. Tel. 525-1028. 50-2p

8'x12' heavy duty flatbed, made with oak and steel reinforced; ideal for heavy loads. Never used. Price $300. Tel. 347-2245. 50-1p

SET of shower doors, complete. Tel. 525-2011. 49-2p

In Memoriam

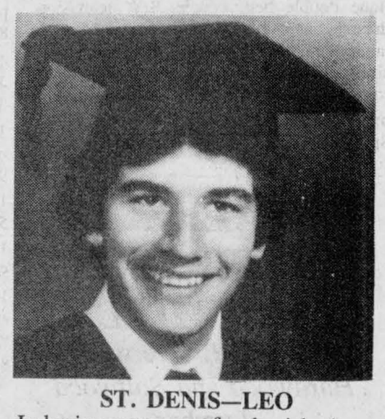

ST. DENIS—LEO
In loving memory of a cherished son and brother who died December 11, 1981.
To be blessed with a son and lose him,
Is hurt and pain unseen,
Except for other parents who have walked where we have been,
As yet the healing has not come
The ache and sadness stays,
We quietly wait for passing time,
To ease the pain away.
Leo, you meant so much to us,
We're sure you truely knew.
Why God took you away from us
We haven't got a clue.
We're grateful for the time we had
But wished for so much more
Life has not been the same since then
And we cannot close the door,
We're left with treasured memories
Forever in our hearts,
We wished the day had never come
The day you were to part
The memories of you will always be with us
We love you forever—Dad, Mom, Carolin, Roger, Dennis and Donna.
50-1p

CLASSIFIED
Only $3.00
(20 words)
2nd week 50¢ less
RATES

General Classified—$3.00 for 20 words, plus .10 for each additional word.

Births, Found, Weddings, Engagements, Graduations, Anniversaries (25th, 50th and over) will be accepted free, with picture to a maximum of 25 words. Over 25 words there will be a charge of .10 per word.

Classified Display—$4.55 per column inch. We reserve the right to place all advertising under the appropriate classifications.

Box Numbers—$5.00 per week (includes Box), c/o The Glengarry News, Box 10, Alexandria, Ontario K0C 1A0.

Deadline for advertising: Monday, 4 p.m.

ALL ADS MUST BE PAID FOR IN ADVANCE

Articles For Sale

REBUILT engines in stock or we will rebuild to your specifications. Custom machining our specialty. Automotive and agricultural engines. A.S.P., 525-3620. 21-tf

CEDAR log siding, cedar bevel and rustic siding, cedar for fencing, exterior cedar doors, cedar shingles, aromatic cedar for chests and closets, now available through White Pine Lumber. Tel. 525-3040. 19-tf

1985 Super Special: House kits, all the building materials for a house 26x42, 3 bedrooms, kitchen, bath, dining and living rooms, 2x6 framing, 6 in. wood, all the exterior vinyl siding, windows and doors, etc., for as low as $12,400. D.N. Racine Inc., Athelstan, P.Q. J0S 1A0. Tel. 514-264-5533 or 3222. 5-tf

PLYWOOD super specials, 4'x4' 1/2", $5.10; 4'x8' spruce, 3/8", $9.65; 1/2", $14.40; 5/8" $16.25; 5/8" tongue and groove, $15.95; 3/4" $19.30; aspenite 7/16" $6.95. Special on paint. Tel. (613) 764-2876. 48-tf

BIRCH, oak, maple and white pine flooring now available through White Pine Lumber, Tel. 525-3040. 44-tf

PINE spindles, posts, and handrails now available through White Pine Lumber, Tel. 525-3040. 44-tf

COMPTOIR Populaire has for sale: pony sleigh, wood stoves, TVs, furniture, carpets, baby necessities, shovels, skis, skates, footwear, clothing, material, curtains, handmade wool garments, bedspreads, etc. 100 St. James, Alexandria, Tel. 525-3445. 48-7p

OVERHEAD garage door, 8 1/2'x8', all hardware included, $175. Call between 6 and 8 p.m. Tel. 525-2965. 48-3p

MICHELIN snow tires on wheels, used 4 months, for Cutlass, size P215/75 R 14. Also 4 steel-belted Firestone tires, size P195/75 R 14, used 500 miles. Tel. 525-1823. 49-2p

SATELLITE TV systems, from $1,395, Affordable Satellite TV Sales and Service, Dunvegan, Tel. 527-5248. 49-2p

GOALIE equipment and Yamaha cassette deck for sale. Call at 525-1561. 49-2p

THREE air coils for refrigerators. Can be used in cold room or walk-in coolers, $250 each; also electrical compressor unit for above coils, $150. Guy Joanette, Tel. 525-3583. 49-2p

EIGHT-piece dining room set, oil lamps, crocks, rocking chair, Oriental rug 9'x12', antique double bed, couch, B/W television, dressers, single beds, folding bed, round maple table, humidifier, girl's long red winter coat, size 14, in good condition. Tel. 525-3956.49-2p

FUTURAMIC baby crib or bunk bed by itself or convert to desk, toy chest and clothes closet. Spacesaver and functional, $350. Irene Joanette, Tel. 525-3583. 49-2p

ALEX ROBERTSON SAWMILL

Slab wood, Fire wood
Hardwood and Softwood
Lumber
"FREE ESTIMATES"
Cedar Squares
up to 20 feet long
6x6, 8x8, 4x4, etc.
JONSERED CHAINSAWS
(Sales and Service)
528-4262
RR2 Martintown
40-tf

I.R. BELL and SON

Scrap Metal, Batteries, Radiators, Copper, Brass and Steel.
We also sell used pipe and steel plates.

Prices have gone up for scrap metal
Please call for new prices
Isadore Bell
Tel. 933-1119
3000 Copeland St.
Cornwall, Ont.
40-tf

AULD KIRKTOWN
CRAFT & CHEESE SHOPPE
Something For The Someone Who Has Everything
Canadian Crafts, Christmas Decorations, Gifts
Customized Cheese Baskets
Open 7 Days A Week
10:30 a.m. to 5:00 p.m.
South Lancaster Hwy. #2 & #401
347-3527
47-tf

Marine

175 ft. overall length, Ex. Coast Guard Search & Rescue vessel. Easy conversion to executive yacht. Tel. 347-3913. 50-4p

Poultry-Livestock

HILLTOP Poultry Farms. Tel. 347-2530.33-tf

RABBITS for sale. Tel. 538-2307, after 6 p.m. 49-4p

REGISTERED Holstein bulls, up to service age from excellent and very good dams with up to 4.6% butterfat average, sired by Sheik, Premier, Astro Jet and Starbuck. Murray Templeton, Howick, Que. Tel. 514-825-2783 50-1p

Pets for Sale

GERMAN Shepherd pups for sale, one month old. Tel. 347-3283. 49-3p

4 puppies, part Collie, part German Shepherd, to give away. Tel. 528-4461. 50-3p

Vehicles for Sale

1977 Chev 4-door, with safety; also 1979 Pontiac, 4-door with safety. Tel. 525-4232 after 6 p.m. 48-3p

1977 Pontiac Ventura, 2-dr., auto., ps,pb, AM/FM cassette, winterized, 84,000 miles, $1,500 or best offer. Certified. Tel. 525-4188. 48-3p

1975 Dodge Dart with or without safety. Tel. 525-3056. 49-2p

1981 Yamaha XL3, 1,800 kilometres. Tel. 525-2011. 49-2p

FOR sale: Tri-Sports ATV; two 7 h.p., $600 each; two 14 h.p., $725 each. Tel. 931-1759. 49-3p

DODGE Aries Wagon 1981, standard 4-cylinder, $3,900; also VW Scirocco 1982, sunroof, 5-speed, top condition, $6,900. Tel. 527-2674. 49-3p

1981 Ford Econoline van, customized, well equipped, 40,000 miles. Serious inquiries only. Call Pierre at 525-4309 or 525-3143.49-2c

1983 GMC S-15 Sierra Classic pickup, V-6, 5-speed, positraction, cassette, tilt, etc., 1625 payload. Must see to appreciate, $5,950. Tel. 874-2090. 49-3p

1981 Ford Granada, 6 auto., PS/PB, sun roof, 4,400; 1984 Ford Ranger pickup, 6 auto. Tel. 347-3622 or 347-7168. 50-1p

1976 Pontiac Firebird, 350 h.p., 4-barrel, p.s., p.w., p.b., new paint job. Best offer. Tel. 933-3644. 50-3p

1975 Volkswagen Rabbit, $1,000. Tel. 525-1716. 50-2p

1976 Chev Blazer, in very good condition, with safety check. Tel. 931-2682. 50-2p

1977 grey Honda, in excellent condition. Call anytime, Tel. 525-3752. 50-2p

'73 SnoJet snowmobile for sale, cheap. Tel. 874-2499. 50-1p

Articles For Sale

RALPH Connor books for sale. Tel. 527-2145. 49-2p

FOR Christmas, antique chairs, excellent condition. Queen Anne oak parlor; balloon back oak needlepoint; lady's slipper chair, mahogany. Seen by appointment. Tel. 527-2828. 49-2p

TERRIFIC SALE
on
Brother Knitting
and
Sewing Machines
Nov. 27 to Dec. 11 Only
TELEPHONE: 347-2213
48-3p

FOR SALE
—Welding machine, 225 amp.
—Oxy./Acet. torch
—Magnus chord organ
—Hood fan with charcoal filter
—Floor polisher
—Fluorescent light fixtures
—Atari 2600, some games
TELEPHONE:
347-3282
50-1p

CHRISTMAS TREES
For Sale

Spruce & Scotch Pine
$9.00 and up
Tel. 525-3976
98 Peel St., Alexandria 48-4c

YAMAHA
The Way It Should Be

Sales — Service — Parts
MAC'S MARINA
Hwy. 2 South Lancaster
347-2788

Farm Produce

CHOICE quality ground feed, oats, barley, shelled corn and wheat mixed. For milk or meat, it can't be beat. $8 per hundred lbs. or $7.04 per 40 kg. bag. For dairy, beef, goats or poultry. In your bags. George Crites, Maxville, Tel. 527-5393. 49-4p

CHRISTMAS trees for sale: Scotch pine $7 and $9, Kenyon Tree Farm (Smith's), 1st Kenyon Road, south of Alexandria, 2 1/2 miles west of Hwy. 34. Tel. 525-2092. Open weekends, 9 to 4. 49-2p

CEDAR posts for sale. Tel. 527-5468.49-2p

HAY and straw for sale. Heavy bales. Tel. 1-514-764-3325. 50-2p

GOOD quality hay, large bales, $1 per bale. Delivery can be arranged. Tel. 346-5568.50-4c

Vehicles For Sale

1977 GMC Window Van, 350 motor, auto., certified, $2,000; 1977 Dodge van (school bus), 360 motor, auto., needs body work, $1,000. Tel. 347-3376. 50-2p

GLENGARRY FORD - MERCURY MAXVILLE - ONT.
Where You The Customer Are Always No. 1
527-2007 or 538-4518
12 or 24 month
Warranty available

1985 FORD Tempo 4-dr., loaded, very low miles
1983 GRAND Marquis, 2-dr., loaded
1983 FORD Escort 4-dr., 4-speed
1983 FORD SOLD d, auto. p.s. & p.b., AM/FM and much more.
1982 DODGE Omni, 2-dr., auto., AM/FM radio. Good condition.
1982 HONDA Civic, 2-dr., 5-speed, AM/FM stereo cassette, hatchback
1981 GRAND Marquis, loaded, 4-dr.
1981 DODGE Aries 'K'. 4-dr., 4-speed, AM/FM stereo cassette
1981 MERCURY Lynx, 2-dr, 4-speed, radio, two-tone
1980 FORD Crown Victoria, loaded with air, 4-dr.
1980 ZEPHYR Wagon, auto. p.s. & p.b., air.
1980 GRAND Marquis 4-dr., auto, PS & PB, AM/FM stereo radio, low miles
1979 MERCU SOLD Monarch, 4-dr. auto., p.s. & p.b.
1979 FORD Grenada 4-dr., auto, p.s. & p.b., AM/FM stereo
1979 MERCURY Capri, 4-speed, V-6, 2-dr., hatchback
1979 FORD T-Bird, auto., V-8
1979 BUICK Le Sabre, auto., 4-dr., V-8
1978 TOYOTA Corolla, auto., radio, 2-dr., hatchback
1978 FAIRMONT, 4-dr., 6 cyl., auto.
1978 FORD FUTURA, 2-dr., auto., 6 cyl., low miles

—TRUCKS—
1985 FORD Bronco II 4x4, V-6, low miles
1985 FORD F-150 1/2-ton pick-up
1984 CHEV S-10, 4-speed, cap
1984 DATSUN King Cab, pick-up, low miles
1984 FORD pick-up 6 cyl., low miles
1983 FORD F-150 pick-up, 6-cyl., low miles, radio
1983 MAZDA B-2000 pick-up 4 cyl. low miles.
1980 GMC Rally-Six, window van
MANY "AS IS" UNITS

Where You The Customer Are Always No. 1
GLENGARRY FORD - MERCURY MAXVILLE - ONT.

Farm Produce

2000 Bales of hay for sale. Tel. 525-2385.48-3p

HAY for sale; 1st and 2nd crop hay; also straw. Tel. 931-1037. 49-3p

Vehicles for Sale

CHEV-OLDS TITLEY ALEXANDRIA, ONT.

1984 Olds Cierra Brougham, 4-dr.
1984 Monte Carlo, auto., PS & PB, low miles
1983 Olds Firenza, 4-dr. 18,000 miles, 1 owner, mint
1983 Olds Cutlass Supreme, 4-dr., auto., PS & PB
1983 Chev. Cavalier Stationwagon
1983 Chev. Celebrity, 2-dr. mint condition, 30,000 mi.
1983 Pontiac SOLD 2-dr., 4-speed
1982 Olds Cierra, 4-dr., auto., p.s. & p.b., air
1982 Grand Lemans 4-dr., auto., p.s. & p.b.
1982 Toyota Corolla, 4-dr., 4-speed
1982 Mercury Lynx wagon, 4-dr., auto
1982 Toyota Starlet, 4 cyl., 4-speed, 2-dr., 38,000 mi.
1980 Chev Malibu, bucket seats, auto., p.s. & p.b.
1981 Mercury Co ar 4-dr., p.s. & p.b., 6 SOLD
1981 AMC Renault stationwagon
1981 Trans-Am, T-roof
1981 Pontiac Parisien Brougham, 4-dr., air
1981 Chevelle Malibu Classic, bucket seats, mint.
1981 Olds Delta wagon $2,275 as is.
1980 Pontiac Grand Prix, 2-dr, auto, p.s. & p.b., low miles
1980 Mercury Zephyr, 2-dr., auto, p.s. & p.b., only 56,000 km.
1980 Chev Malibu, 2-dr.
1980 Chev Cit , 2-dr., V-6, PS & PB, SOLD miles.
1980 Buick Century, 4-dr., auto, PS & PB
1980 Chev Camaro
1980 Ford Fairmont, 4-dr, p.s. & p.b., special $2,499, 1 year warranty
1979 Olds Cutlass Supreme, 2-dr., auto., PS & PB
1979 Chev Impala, 4-dr., auto, PS & PB
1979 Olds Cutlass, 4 dr., V-6, 30,000 mi., mint.
1979 Chev Camaro, V-8, 4-speed, 42,000 mi., $3,975.
1979 Chev Impala, 2 dr. mint.
1979 Ford Pinto, 4 cyl., auto, mint., 37,000 miles
1977 T-Bird, SOLD to., $1,000

TRUCKS
1985 Chev Sports Van, 8 passenger, fully loaded
1985 S-15 G SOLD ton pick-up
1984 Chev Silverado 1/2-ton pick-up
1982 Chev 3/4-ton pick-up, auto PS & PB
1979 Ford Explorer 1/2-ton, $2,875 as is
1979 Ford 1/2 ton pick-up with cap.
OTHER VEHICLES TO CHOOSE FROM
WE BUY CARS AND TRUCKS FOR CASH
CHEV-OLDS TITLEY ALEXANDRIA, ONT.
Formerly Glengarry Motor Sales Ltd.
525-1480 or 347-2436
525-3035
(used car lot)

Roy's GARAGE (Green Valley) LTD.
PONTIAC BUICK *Cadillac* GMC Trucks
GREEN VALLEY, ONT.
525-2300
(Cornwall Area) 347-7312

Santa Claus Comes Early at Roy's!
Good Deals On Fine Selection of Quality Used Cars
Quality Used Cars
1984 6000 STE, 4-dr., SOLD auto., loaded
1984 SKYLARK, 4-dr., 4-cyl., auto. Only 19,000 km.
1982 LESABRE, 4-dr., V-8, auto., tilt and cruise
1982 REGAL, 4-dr., V-8, auto. Only 66,000 km.
1981 LAURENTIAN, 4-dr., V-8, auto., PS & PB.
1981 CUTLASS, 2-dr., V-6, auto., buckets, very clean
Economy Cars
1983 ACADIAN, 2-dr., hatch, 4-cyl., auto.
1981 MUSTANG, 2-dr., hatch, 4-cyl., 4-speed
1980 ACCORD, 4-dr., 4-cyl., auto.
1980 ACADIAN, 2-dr., 4-cyl., 4-speed. Now $2,222
Trucks
1981 GMC 1/2 Ton Diesel V-8/SOLD with warranty. Now $5,295.
1980 CHEV 3-Ton 350/4-speed, 13' Refrig. Box, Now. $4,900. As Is.
1977 CHEV 5-Ton 366/4-speed 13' Box, Now $2,495. As Is.
Specials of the Week
1980 CITATION 2-dr, 4-cyl., 4-speed, $1,995. As Is.
1979 FORD LTD. Wagon, well equipped, very clean $1,995. As Is
THE PRESIDENT'S TRIPLE CROWN
YOUR TRIPLE CROWN WINNING DEALER
GOODWILL USED CARS

Farm Produce

MIXED wood for sale; delivered, $38 a cord. Tel. 874-2531. 50-2p

4,000 beautiful Christmas trees for sale. To be sold in groups of 500 or more. Call collect 1-384-3771. 49-3p

Natural Honey
Clover, Buckwheat and Comb Honey
MARCEL LEVAC
Green Valley, Brown House
East of Caution Light
Open year round
(613) 347-3480

QUALITY PUBLIC ALFALFA'S
Early - ANGUS
SARANAC
VERNEMA (wilt resist.)
Medium - ALGONQUIN
IROQUOIS
WRANGLER
(insect resist.)
Creeping - RANGLELANDER
ROMER
Supporting Canadian Public Research
Gives You A Better Buy
NORCAN SEED INC.
Tel. 204-372-6552
Ask for Matt or Nate
48-3c


LAST WEEK for APPLES
Closing December 16
Open 10 a.m. - 5 p.m.
7 days a week
MARLIN ORCHARDS GARDEN CENTRE
Highway # 2
2 km. west of Summerstown Rd.
Tel.: 931-1213
50-1c

Farm Machinery

WANTED: All kinds of good used farm machinery. Tel. 346-5568. 50-4c

3 rolls of snow fence for sale; also 2 barn fans. Tel. 933-3581. 50-1p

7-ft., 3-pt.-hitch snowblower, $350. Tel. 347-2652. 50-1p

LOUIS LAUZON LTD.
525-1937
164 Kenyon St.
BUTLER
Stave Silo, Butler Silage Unloaders
Conveyors, Cattle Feeders
40-tf

MENARD FARM SUPPLIES LTD
MF Massey Ferguson
NEW TRACTORS
9.9% FINANCING
PLUS BIG DISCOUNTS
NEW MF BALERS
9.9% financing or waiver of interest to Jan. 1/87
USED TRACTORS
1—M.F. 165 with loader
1—M.F. 1085 with cab.
1—MF 165
1—MF 175
USED MACHINERY
1—Ford plow 3x14"
2—Used balers
2—Woods 48" rotary cutter
1—Ford plow, 4x14"
We're looking for work.
KUBOTA
1—NEW KUBOTA B7200DT
17 h.p., 4×4, 3-cyl. diesel $6,995
PARTS SPECIAL
Diesel Batteries
Fit Most Tractors
$74.95
NEW
1—MF 144 semi-mounted plow with auto. reset 4x18"
SPECIAL $6,995.
New ROPER lawn Tractors just arrived
DEALER
DION MACHINERIES
Parts - Sales -Service
MENARD
Farm Supplies Ltd.
Andre Seguin, Prop.
Green Valley, Ont.
Tel. 525-2190 or 525-1961
Business Hours
Weekdays-8 a.m. - 5:00 p.m.
Saturdays-9 a.m. - Noon

Wanted

WANTED to buy: items to furnish old home in St. Andrews West: antique wardrobes, dressers, round oak, pedestal table, hall rack, wash sets and items dating approx. 1880. We are not dealers. Call or write Debbie, St. Andrews West, Tel. 932-6285. 49-3p

WANTED: cab for John Deere 2130. Tel. 527-5468. 49-2p

SNOW fence wanted. Tel. 347-2583. 49-2p

STUDENT requires room and board in Alexandria to finish school year. Need some privacy. Contact: Michel Lavigueur, Tel. 347-3292. 50-1p

GUNS: Private party will pay $150 and up for older Winchester rifles. Also will consider any older guns. Condition unimportant. Tel. 347-3393. 50-6p

Personal

MAY the Sacred Heart of Jesus be praised, adored and glorified throughout the whole world forever and ever, Amen. Say this prayer six times a day for nine days, and your prayer will be answered no matter how impossible it may seem. Don't forget to thank the Sacred Heart of Jesus with a promise of publication when petition is granted. Thank you to the Sacred Heart of Jesus. B.B. 50-1p

I am no longer responsible for any debt of my wife, Monique Malette.
—Jacques Malette. 50-2p

Farm Machinery

NEW Idea manure spreader, size 206 bushels with end gate. Tel. 346-2201. 49-3p

6-ft. McKee snowblower. Tel. 874-2807.49-3p

KUBOTA TRACTORS
G,B,L and M Series, liquid-cooled diesels.
10 h.p. to 85 h.p.
All models from the garden to the field
LAPLANTE
Farm Supply
Boundary Road Cornwall
932-1575
We're looking for work.
KUBOTA
40-tf

Ford Tractors Equipment
TROTTIER FARM EQUIPMENT LTD.
Hwy. 43. Alexandria
Tel. 525-3120
7 3/4% FINANCING EXTENDED
For New Tractors
Enquire for Details
SPECIAL DEAL
Pressure Washers, Air Compressors, Battery Chargers and Electric Welders
Ask About
Ford Parts Reduction
USED TRACTORS
1—Ford 5000, excellent
2—J.D. 3130 with cab, low hrs.
1—Massey 35 with loader
1—Ferguson tractor
1—Massey 165
1—Ford 8-N
1—Ford 9600 Cab (135 h.p.) dual wheels
1—Ford 4000
1—Ford 4610 with 3-furrow (180 hours)
Good Supply of Loader buckets in stock
2—Used Spreaders (160 bu) approx.
SPECIAL
5 Ton Dump Trailer
New $1,495
All-Steel Zero Grazer
20 foot on used rubber
SPECIAL $1,599
PARTS SPECIAL
Did you purchase your fall & winter oil supply?
Now two oils does all.
—15W40 Winter & Summer oil
—134 Hydraulic oil for tractor, loader hydraulic, power steering and transmission
With the purchase of 20 litres of oil receive a free hat, while supplies last.
Receive $5.00 discount on BH-4-DLT Battery off the already low price of $157.50 for the month of November only
With each purchase of all Ford parts and oil you may register for a draw to be held December 24, 1985.
EQUIPMENT
Posthole augers
Wagons
Gravity Boxes
NEW IDEA
EQUIPMENT
SNOW BLOWERS
Full line in stock
We Have What You Need
BUSINESS HOURS
8 a.m. to 5:30 p.m.
Sat. 8 a.m. to 12 noon

LOCHIEL TOWNSHIP
Have bicentennial plates and mugs for Christmas giving, to that person with everything:
Plate: $6.50
Mug: $4.50
SAVE BY BUYING SET: $9.00
Township of Lochiel
R.R. 1
Alexandria, Ont.
K0C 1A0
Telephone: 525-3283
49-2c

Rooms - Boarders

CLEAN, furnished room for rent. Centrally located. References required. Tel. 525-3956. 49-2p

For Sale or To Let

LANCASTER, Oak St., small house for rent. Ideal for single, $250 per month. Tel. 347-2684. 48-3p

3-bedroom house for rent, Kenyon St. Tel. 525-3694. 49-2p

FOR rent: cozy, rural 2-bedroom house, Bainsville, Ont., bordering Quebec. Tel. (514) 744-1004, before 8 a.m. or evenings. References essential. 49-2c

Commercial Property
FOR RENT
58 Main St., South
Good for office or store
Apply to:
Norman Laperle
Tel. 613-525-3614
34-tf

Real Estate

1972 Champlain mobile home for sale, with CSA mobile home approved woodstove. Available now or in the spring. Call at 525-1561. 49-2p

GLENDALE
Large quality built, 3-bedroom, brick bungalow, attached garage with a lovely 2-bedroom basement apartment to help pay the mortgage. Please call Carson Chisholm representing Re/Max Cornwall Realty 938-8100 or 937-0201.
50-4c

MARTINTOWN
Large country hotel, licensed for 230. Excellent year round business, recent major renovations. Make this a super investment opportunity. Please call Carson Chisholm representing Re/Max Cornwall Realty 938-8100 or 937-0201.
50-4c

Real Estate

MOBILE home for sale, 1972, 12x52, 2 bedrooms, on rental property in Alexandria. Asking $15,000. Discount for cash. Tel. 525-3571. 49-2p

ROYAL LEPAGE



HOBBY FARM: GREAT LOCATION FOR COMMUTERS: Close to Highway 417 on 50 acres of tile drained clear land. Features a 5 year old bright spacious bungalow, impressively finished rooms of modern design. 4 year old barn and silo. Fully equipped for 30 head of cattle. Large shed or garage. Very good water supply. Must be seen to be appreciated. M.L.S. #850. For more information please call Royal LePage R.E. Services Ltd., 400 Spence St., Hawkesbury, Ont. 1-613-632-7091 or call Maurice Laliberté 1-613-632-6781 or Patricia Clément 1-613-674-5647,



VANKLEEK HILL AREA: Charming older home, 4 bedrooms. Detached 3-car garage with possibilities of renovating above upstairs area of 24'x47' plus barn 44'x60'. All on approximately 77 acres. Asking price: $149,900. M.L.S. #852. For more information please call Royal LePage R.E. Services Ltd., 400 Spence St., Hawkesbury, Ont. 1-613-632-7091 or call Dick Cross 1-613-675-2675.
50-1c

Real Estate

BELLEVUE APARTMENTS

2-bedroom apartments, including parking, 2 TV outlets, garbage removal, stove and fridge, rugs, intercom system, storage area. (You pay water and electricity.)

Telephone: 525-2417
50-tf

MOBILE HOME in the park, 14'x60', electric heat, 3-bedrooms, TV antenna and garage included. CSA approved, immediate occupancy.

MOBILE HOME set up on 9th Concession, 14'x68'; 3-bedrooms, electric heat, storage shed, porch. CSA approved, immediate occupancy.
48-tf

REAL'S *MOBILE HOME CENTRE LTD.*
Highway 34, Green Valley **Tel. 525-1555**

Real Estate

ROYAL LEPAGE
Real Estate Services Ltd Realtor
9th Road West, Green Valley, Ontario K0C 1L0
1-613-525-4163

Robert Poirier 525-4163 | Cathy Claude 525-3047 | Ray Lalonde 527-2660

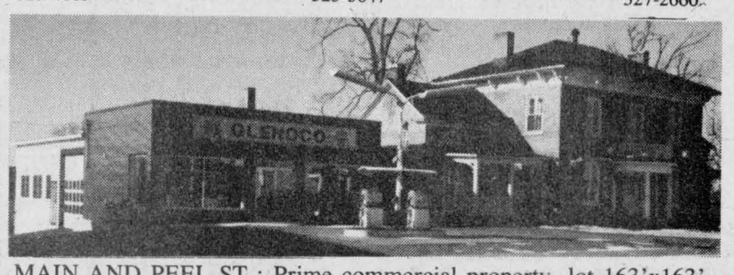

MAIN AND PEEL ST.: Prime commercial property, lot 163'x163'. House over 3200 sq. ft., Duplex, garage 35'x65', 2275 sq. ft. Extra land to expand. Invest now for future benefits. M.L.S.
DERBY ST. WEST near Island Park: 3-bedroom home with kitchen, living and dining room. Make this your dream home. Only $37,900. M.L.S.
11 MAIN ST.: 3360 sq. ft. commercial building on two floors. Over 10,000 sq. ft. lot for future expansion. Vendor may finance with reasonable down payment. Call now for full details.
CORNER STORE: gas bar and garage, Hwy. 34 with owner's living quarters. Good income. Why not have your own business? M.L.S.
BUILDING LOTS: Just a few left. Call now for fall specials. M.L.S.

MacMillan and Howes Real Estate Ltd.

D.A. MacMillan 931-1198
Anne Emory 938-0656
Amy Ward 347-2858
Denis Carr 932-7239
Carol Fortier 933-2080

Cornwall Office 933-6524

Alexandria Office 525-3039

Ewen McLeod 525-2479
Jo-Ann Trottier 525-2010
Howard Broten 525-4594
Hugh Allan McDonald 525-2844

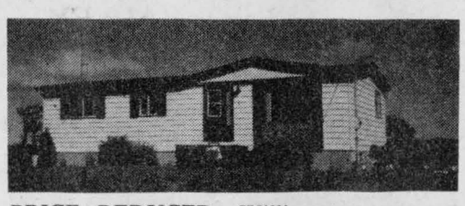

PRICE REDUCED: Williamstown area - 3-bedroom bungalow, main floor laundry, good basement with wood stove and just enough land - 5 acres - for hobby farming. Only $47,900. M.L.S.
WILLIAMSTOWN: Large older 4-bedroom home. Investigate its potential $32,000. M.L.S.
OWNER is anxious to sell 55 acres on Glen Rd., some bush. Only $25,000. M.L.S.

WHY BUY A NEW HOME when you can buy a 1200 sq. ft. bungalow with finished basement, large landscaped lot and paved driveway for only $69,500. Immediate occupancy.

50 ACRES OF LAND great for cross country skiing, small pond, mostly covered with mixed bush. M.L.S.
FUTURE DEVELOPMENT LAND on edge of local village, partly wooded. 38 acres for $23,000. M.L.S.



MONTREAL COMMUTERS check this 2-storey house, 3-bedrooms, combination oil and wood heating, good farm buildings, all this on 13 acres of land. M.L.S.
$38,000. gets you the perfect retirement home, 5-rooms, 2-large bedrooms, 2-car garage and workshop. 1/2 acre corner lot, Kenyon Twp. Call today. M.L.S.

100 ACRES of good land for almost the price of the 5-room bungalow that goes with it. Owner anxious to sell, $70,000. M.L.S.

ALEXANDRIA: 3-BEDROOM HOME priced under $55,000, on a nicely landscaped lot, 2 baths and fireplace. M.L.S.

WHAT A DEAL!! 2-storey brick and aluminum home with over 3000 sq. ft. of living space, on an acre lot with a beautiful view. Priced to sell $69,900. Don't miss this. M.L.S.

MAIN ST., MAXVILLE, 1000 sq. ft. of commercial store front space with 4-bedroom apartment upstairs, solid, brick veneer building. M.L.S.
GREAT STARTER HOME FOR A HANDYMAN, 2-storey, 3-bedrooms, west of Glen Roy. Make us an offer. M.L.S.
230 ACRES OF EXCELLENT AGRICULTURAL LAND in Lancaster Township, 135 acres tiled drained, 3-steel grain bins, corner dryer and 45'x100' steel-clad shed, great cash crop farm land. M.L.S.
MINUTES FROM HWY. 417 in Lochiel Township, solid 2-storey brick home in very good condition. Good location for commuting to Montreal. M.L.S.
WE HAVE LOTS TO MEET YOUR NEEDS: great hillside building lot, quiet location, minutes from Alexandria - treed building lot near Glen Roy $7,500. - 4220 sq. ft. of commercial, Lancaster Village - beautiful 6 acre treed lot, Chapel Rd.

WHY PAY RENT — Owner prepared to take low down payment and mortgage the balance. If you've been thinking of buying a hobby farm, here is your chance. Call us for details. M.L.S.

R. Vaillancourt

REAL ESTATE - IMMEUBLES
TEL. 613-525-3419 • ALEXANDRIA, ONT

Rene Jeaurond 525-3202 | C. Wylie (St. Eugene) 674-2019
E. Vaillancourt 525-3641 | R. Vaillancourt 525-3419
OFFICE: 525-3419

ALEXANDRIA town, close to school and church, IMMEDIATE POSSESSION, 3-bedroom brick bungalow, spacious kitchen, living room, 4-pce. bath and basement ready to finish. Well landscaped lot with ample backyard and garden area. PRICED FOR QUICK SALE. M.L.S.
ALEXANDRIA town, BRAND new 3-bedroom brick bungalow (over 1156 sq. ft.) modern kitchen, sunken living room, basement walls all insulated and gyproc. Large lot with mature cedars. Excl. IMMEDIATE POSSESSION. excl.
GLEN ROY area, COUNTRY LIVING on this 7.5 acre lot, brand new 1528 sq. ft. brick bungalow, oak kitchen cupboards, sunken living room, first floor family room with air tight wood stove, central vacuum system and much more.
GREEN VALLEY area, IDEAL TO COMMUTE TO MONTREAL, full 2-storey, 5-bedroom brick home, double garage, over 40 rolling acres, bush pond and plowed land. M.L.S.
GREEN VALLEY Village, 1 1/2 storey, 4-bedroom brick home, spacious kitchen, living room, dining room, family room, full partly finished basement. WELL landscaped lot with mature trees, garden area and swimming pool. M.L.S.
ALEXANDRIA TOWN, JUST LISTED country atmosphere on this 100x150' 4-bedroom brick bungalow, kitchen, living room with fireplace, 4-pce. bath, full finished basement includes large rec room with air tight wood stove, 2-extra bedrooms, workshop and extra bathroom. OWNER RELOCATING. Excl.
HOBBY FARMING on this 70 rolling acre farm, good loafing barn, implement shed garage, 1 1/2 storey 4-bedroom log frame home with all conveniences. PRICED FOR QUICK SALE. M.L.S.

SAUVE REAL ESTATE LTD.

Real Estate Broker *In Glengarry Since 1962* **39 Main St. North (613) 525-2940**

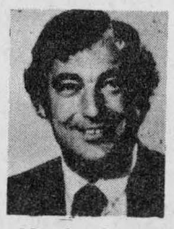

Maurice Sauve
Real Estate Broker
931-2953
Evenings

LOW INTEREST, NOW IS THE TIME TO BUY: Choose among an assortment of homes: beauty near Curry Hill; small home near Bainsville; renovated home on acreage, $69,900; starter home in Alexandria, $27,500; former school in Glen Robertson, outstanding, $35,000 (extra apartment); home on Main Street in Lancaster, $39,900, with small shop; stunning home with access to Lake St. Francis; home in Alexandria with 4 apartments and others.

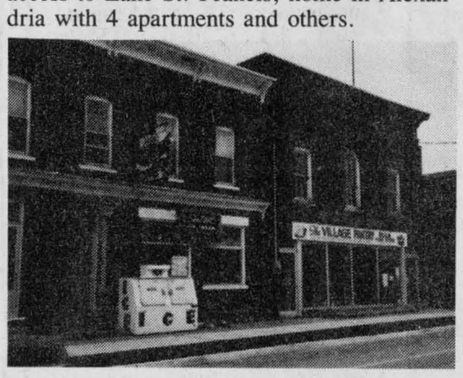

BOTH ARE FOR SALE - LANCASTER: These 2 prime commercial buildings in the centre of Lancaster are available for your business location. Apartment revenue also. Act now because the price is right. M.L.S.
OPPORTUNITY, OPPORTUNITY: Think seriously of the 400-acre farm just south of Alexandria on Highway 34. It is prime investment land for the future. It has a wide frontage on the highway and plenty of pit run material at the back for fill. The home is good and the barns are excellent. The price is reduced. M.L.S.
PRESTIGE FARM just a few miles from Alexandria. All the comforts imaginable, impressive Delisle River flows through, magnificent view and roll of land, barn with modern horse stalls, orchard. Call to see it today. M.L.S.

TO ALL THE LISTERS, buyers and sellers that I have had the pleasure to do business with throughout 1985, a sincere thank you. *Merry Christmas and a Happy and Prosperous New Year.*

—Bill



Bill Werely
525-2052



EXCEPTIONALLY BEAUTIFUL mobile home with full basement on a fantastic 2-acre lot with a magnificent view in St. Raphael's. Call for more information on this one and many more good properties that I have to offer.

I ALSO HAVE a large selection of farms of any kind and would be happy to discuss a possible farm purchase with you.



Ernst Sauer
525-2413

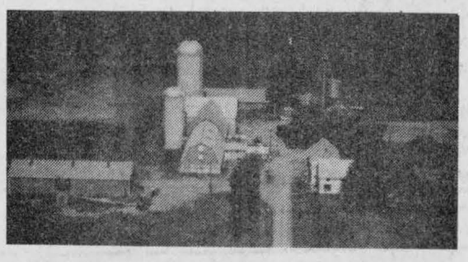

THIS MONTH'S SPECIAL is a cash crop farm near Brinston. 395 acres with complete drying and storing facilities. Includes modern line of good machinery and good buildings if you wish to go back to a dairy unit. $750,000 - make an offer, must be sold!

CALL ME for details. Ernie Sauer at 525-2413 or 525-2940.

FARM: 100 acres, large house, good outbuildings, located on Dunvegan Road, $89,000. M.L.S.

CONCESSION 7, LANCASTER: 18 acres, small trailer, storage shed, water and electricity, $22,500. M.L.S.



Ranald MacDonald
525-2406

ALEXANDRIA, former barber shop, centre of town on Main Street. M.L.S.
CURRY HILL AREA: 35 acres (part of secondary plan). 1,175 feet frontage on Lake St. Francis. $125,000. M.L.S.



NEW HOME in Cedar Hill Subdivision. Large lot, brick and vinyl exterior, 3 bedrooms, spacious bathroom. Immediate occupancy. Easy to finance. Priced at $73,900. Excl.
MODERN BUNGALOW on landscaped lot overlooking Raisin River. Features 3 bedrooms, large living room with bar. All for $53,500.
DUNVEGAN-McCRIMMON: Country property on 7 acres of land. Garage, log barn. Totally remodelled 2-storey home, 3 bedrooms, formal dining room, large family room with wood burning stove. Immediate occupancy. Owner anxious to sell. Make us an offer.
TO LEASE: Approximately 3,000 sq. ft. of industrial space. Ideal for light manufacturing. Plan now to be in operation in the new year. Call Andre Menard at 525-3307.
BUILDING LOTS in Alexandria from $11,000 to $22,500. Financing available on some of these lots. Call Andre Menard at 525-3307.



Andre Menard
Green Valley
(613) 525-3307

NEW PROPERTY ANNEX to Bainsville Village north, 2-bedroom home, garage, 2 acres of land, $49,900. M.L.S.
COUNTRY PROPERTY 2 miles north of Highway 401 in Bainsville. Low taxes, good financing available. Well renovated, well insulated 3-bedroom home for family comfort. Large attached garage. M.L.S.
LARGE ACREAGE ROLLING LAND. Mixed farming, cash crop and piggery. Large amount of feed in storage. Asking $400,000. M.L.S.
ALEXANDRIA: 142 Dominion Street, older log home, $23,000. M.L.S.
5 MILES WEST of Alexandria, large acreage, good buildings, two wooded lots under development programs. Reasonably priced. M.L.S.



Germain Glaude
19 Kenyon St. E.
Alexandria, Ont.
(613) 525-4140

R. VANDER HAEGHE

Real Estate & Mortgage Broker
181 Main St. North Tel. 525-1642

VANDER HAEGHE — RR realtor

ALEXANDRIA
BRAND NEW well constructed and well partitioned bungalow with *(these extras cost thousands of dollars,)* brick exterior, carport, lawn front and rear, 6'' walls, eavestroughs, plumbing for bathroom in basement $73,700. *(Others have a similar price without the extras.)*

ALEXANDRIA
COMMERCIAL
LARGE LOT fronting on Highway 34 south of town, has an area of about 28,000 sq. ft. only $69,500. *(one of the last excellent commercial locations in town)*

ALEXANDRIA
CENTRALLY LOCATED building lot only $16,000. *(Compare this lot to other building lots priced at $22,500.)*

ALEXANDRIA AREA
2 MINUTES FROM TOWN
19.8 ACRE building lot fronting on river $26,500.
1/2 ACRE building lot with drilled well, $9,900.
SMALL riverfront building lot $6,500.

GLEN ROBERTSON AREA
THIS GRACIOUS HOME was planned to make family entertaining easy; has 2 fireplaces, 2 balconies, partly finished basement, solid oak kitchen cupboards, built-in stove and oven; 3 bedrooms, kitchen-dining area, dining room, living room, family room. Landscaped with many trees. $109,500. M.L.S.

GREEN VALLEY AREA
IF YOU WANT PATIO DOORS IN THE BASEMENT of your new home! Build on the edge of the hilll on this property, has 9.7 acres. M.L.S.

ST. LAWRENCE RIVER
WATERFRONT LOT in private, peaceful area, $60,000.

ST. LAWRENCE RIVER
FIX IT UP NOW FOR NEXT YEAR,, cottage with maintenance free exterior and right-of-way to Lake St. Francis, only $23,000. M.L.S.

DALKEITH AREA
COMMERCIAL SPACE having an area of over 2,000 sq. ft. plus 2,000 sq. ft. of storage, only $36,900. M.L.S.

Services

DRIVING instructions licensed by the Ministry of Transport of Ontario. Tel. 525-1304.47-4p

GRAND OPENING
Christmas Specials
RED'S PAINTING
&
Home Renovations
For Low Low Prices
Call today
TEL.: 525-3229
From 8 a.m. to 10 p.m.
Ask for Brian

Apartments

2-bedroom apartments available September 1, first month rent free. 88 St. Paul Street, Alexandria. Tel. 525-3668. 35-tf

APARTMENT to rent: Williamstown, double tenement, log home, 2 bedrooms, electric heat, full basement, fridge, stove and freezer included, $270/month plus utilities. Tel. 347-7169. 49-2p

FOR rent—one person apartment, central location in Alexandria, hydro, heat, water included, $275 per month. Telephone late afternoon or evening, 525-3571. 49-2p

AVAILABLE January 1, new 3-bedroom apartment in Alexandria. Rent $425 per month. Tel. 525-2334. 50-1p

AVAILABLE December 1, 1985: 1-bedroom apartment at 26 Lochiel St., $275 a month, no utilities. Tel. 525-1330 or inquire at Hope's Auto Parts. 50-tf

2-bedroom apartment for rent. Heat and electricity supplied. Available Feb. 1, 1986. Preferably a couple. Tel. 525-2721. 50-4p

AVAILABLE immediately: bachelor apartment, Hope Building, fridge, stove, table and chairs, no utilities, $275 a month. Tel. 525-1330. 50-tf

APARTMENT for rent, Dyer Road west, available on January 1, 1986. Tel. 527-5653. 50-3p

AVAILABLE immediately: large 2-bedroom apartment, large kitchen, no utilities, $275 a month. Tel. 525-1330. 50-tf

ONE-BEDROOM
Apartment For Rent
in
Alexandria
NO PETS
Elderly Preferred
Norma Apartments
Telephone:
525-4354
47-tf

Farm Machinery

101 Ford plow, 3-14'' trip beam, $900, N. Lancaster. Tel. 347-2530. 43-tf

TRADE or sell: Will sell or trade for small farm tractor Int. combine #93, SP with pickup, Int. swather, #175, with hay cond. Tel. 347-3014 or 525-2940. 48-3p

13'x6' pens with gates, extra heavy, $100; 7'x2' individual calf pens with gates, $60; six 18'' exhaust fans with motors and thermostats, $150; Patz stable cleaner, 320' chain, excellent, $3,000; 7-ton feed bin with 4'' auger, $700; 1365 4-wheel drive tractor with loader, $6,300, or best offer. Tel. Barry 346-2340. 50-3p

HAY feeder wagon for sale, 18 ft. long. Tel. 874-2486. 49-2p

NEW feeder wagon rack, $800; Clear View tractor cab, $250. Howard Noble, Dalkeith, Tel. 874-2946. 49-2p

DECEMBER SPECIAL
Financing on
Used Equipment

I.H. 3788, 2+2, 4 w.d., low hours
CASE 2390 cab, air, 2300 hours.
I.H. 1566 with cab 20.8x38
FORD 8600 with cab, dual-power 20.8x38 tires
CASE 1210, 4-wd with cab and quick detach loader
Case 1410, 12-speed power shift with cab
D.B. 1200 with loader
J.D. 3140 with cab, only 1000 hrs.
I.H. 784, 4-wd. with cab
M.F. 135 diesel with loader
M.F. 180 with cab & loader
CASE 995, with loader, low hours
I.H. 633 4-wd. diesel
I.H. 886 with cab, 18.4 x 34
LAJOIE 78'' snowblower
McKEE 750 snowblower
ALLIED 85'' snowblower

New Wil-Rich Cultivators
19 ft. to 34 ft.

CASE 580 Super D 1981, loader/backhoe, std. boom
2—CASE 580C loader backhoe, extend-a-hoe, one standard
2—CASE 580B, loader/backhoe
J.D. 510 loader backhoe
2—CASE 450 dozer, 6 way blade
CASE 450, loader
new paint
CASE 350, crawler loader
CASE 1737 uni-loader propane
J.D. 70 skid-steer loader

Come see our super deals on our New and Used Equipment

case IH

MARLEAU GARAGE
Sales and Service
Industrial & Agricultural

N. Menard, 524-5783
A. Leroux 678-3332
St. Bernardin, Ont.
TEL. 678-2033

Services

DO you require a ''handyman'' and can't find somebody for that job? I do general renovations, cleanups, repairs, or whatever—a ''Jack of all trades'' can do; also estate or real estate maintenance. Mike, Tel. 874-2308. 49-2p

SEGUIN
WRECKERS
Used Auto Parts
We also buy cars for parts
Dalhousie Mills
347-3291
40-tf



SKYLARK
MOBILE DISCOTHEQUE
L'ALOUETTE
Weddings, Stags, Parties, etc.
Music for all occasions
Tel. 525-2008
Jean Seguin
40-tf

Work Wanted

I would like to clean driveways; small $3, large $5. Please call 525-3584. 49-2p

Help Wanted

WANTED: mature, non-smoking person to babysit 2-year and 4-year-old in my home, approximately 1-2 days or evenings per week. Located in Glen Robertson village. Please call 874-2157. 49-2p

CHAMBERMAID wanted. Has to have own transportation. Tel. 525-2362. 50-1p

A CAREER
IN TRUCKING
Transport Drivers Needed. Now is the time to train for your Class 'A' licence. For pre-screening interview and job placement information contact: Merv Orr's, Transport Driving Training, Ottawa — 1-800-265-1260
42-tf

HELP
WANTED
bushworkers
cutting pulp, logs, firewood
Tel.: 528-4262
50-1c

AVON
FREE GIFTS
Become an Avon Representative
Turn extra time into extra money
and help pay those Christmas gifts
Receive a FREE $20 gift for yourself and your customers
FREE
to all Avon customers as of
DECEMBER 3, a $20 Gift
If you need a representative or are interested in becoming one.
CALL COLLECT: TEL. 938-1733
49-4c

Freelance Court Interpreters
(Salary rates under review)

The MINISTRY OF THE ATTORNEY GENERAL seeks competent individuals to provide court interpretation services across the province, primarily in English and French, but also in other languages as required.
Qualifications: Solid mastery of claimed working languages; ability to interpret, demonstrated through successful completion of related post-secondary studies, or previous interpretation experience, or a combination of related education and experience. Familiarity with court proceedings an asset. Limited training will be provided to selected applicants.
NOTE: Suitably qualified applicants will be required to pass interpretation skills tests.
Please send application/resume, quoting file AT/T as soon as possible to:
Co-Ordinator, Court Interpretation Services, Ministry of the Attorney General, 1 Nicholas Street, Suite 1510, Ottawa, Ontario K1N 7B7
Equality of Opportunity for Employment

Ontario Public Service

CORRESPONDENTS
WANTED

The Glengarry News requires the services of community news correspondents in the following communities: Dalkeith, Martintown, Summerstown, Bainsville.

Correspondents would be expected to provide weekly columns pertaining to the social and news events of their communities.

Those interested in ensuring their community activities are reported in the pages of The Glengarry News are asked to call or write:

The Publisher
The Glengarry News
P.O. Box 10
Alexandria, Ontario
K0C 1A0
525-2020

Services

CARPENTRY, wallpapering, painting and ceramic tiling; also weekends. Reasonable price. Call Ken at 525-2454. 3-51p

Accepting Bookings
for
St. Mary's Centre
Williamstown
Dances, Receptions, Meetings
Showers and Group Gatherings
Book Now for Future Events
TEL.: 347-3605 or 347-2350
50-1p

GUITAR
&
ORGAN
LESSONS
Telephone:
Anne Cadieux
525-1664 50-1c

JAKE AT WORK
''Mobile Discotheque''
Weddings - Stags - Parties
525-3999 or 525-1973
Jacques Massie

Simpson's
Video Service
Video Taping: Weddings, Birthdays and Special Events, Film Transfers: 8 mm, 16mm and Super 8 Slides with background music.
Wedding in 1986?
Book now to avoid disappointment
938-1589
Cornwall

Help Wanted

Services

SANTA Claus, Nativity costumes, suits for rent. Pierre Costume Shop, Tel. 525-3976. 45-7c

WILL do light jobs with bulldozer; landscaping $25/hr. Call 931-1341 between 5 and 6 p.m. 47-4p

HALL RENTAL
ANGUS GRAY HALL
Maxville, Ont.
Good dates still available for weddings, receptions & other events
Kitchen facilities provided
Tel.: Maxville,
527-2003 or 527-2066, evenings
40-42tf

dude
MOBILE
DISCOTHEQUE
Weddings-Stags-Parties
525-2943
André M. Menard
11-tf

STATION
TO
STATION
MOBILE DISCOTHEQUE
Weddings, Stags, Parties, Etc.
Music for all occasions
Tel. 874-2255 or 525-1833
Maurice Menard
11-tf

VITRERIE
GREEN VALLEY
GLASS LTD.
See the experts for all of your made-to-measure windows and doors. Variety of thermo panes at 1/2 price or less. Ideal for porch, stables, etc.
525-2704
40-tf

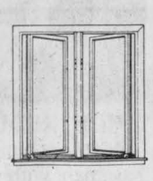



Notice

In the Matter of Subsection 2 of Section 35 of the Assessment Act

Extension Of Time For Return Of Annual Assessment Rolls

for the Township of Lancaster, Village of Lancaster and the Town of Alexandria

Pursuant to section 35 of the Assessment Act, I hereby extend to the 11th day of February, 1986, the day upon which the assessment roll for the year 1985 is required to be returned according to the provisions of the said Act in the municipalities mentioned above.

Notice is hereby given that the final date for lodging a complaint with the Assessment Review Board in respect of any assessment contained in the assessment roll is the 4th day of March, 1986.

The Honourable Robert F. Nixon
Minister of Revenue

Dated at Toronto
this 21st day of November, 1985.

United Counties of Stormont, Dundas & Glengarry

AUCTION SALE

St. Andrews West Patrol Garage
St. Andrews West, Ont.

FRI., DEC. 13

Commencing at 1:00 p.m.

Items to be auctioned include old equipment (van; 5 ton trucks; 1/2 ton trucks; sickle bar mowers; plow attach.; etc.) and miscellaneous items (fence posts; used pipe; etc.).
All items sold as is, delivery not included. Can be viewed at St. Andrews West Garage on Thursday afternoon. For further information contact Murray Doyle at: 1-984-2222.

TERMS OF SALE:
CASH, CERTIFIED CHEQUE, OR
PRE-ESTABLISHED CREDIT
Auctioneer: Regent Menard

NOTICE OF TENDERS
SPRING TREE PLANTING — 1986

Commencing December 2, 1985, tender documents will be available at the District Office, 113 Amelia St., Cornwall, for bidding on contracts to plant approximately 1,246,000 trees seedlings and approximately 218,000 hybrid poplar cuttings in the Counties of Stormont, Dundas & Glengarry and Prescott and Russell.

Contact Mrs. Kim Baker at 933-1774 for further information.
49-2c

REQUEST FOR TENDERS
THE VILLAGE OF MAXVILLE

Will be receiving tenders for snow removal for the Village of Maxville. Closing date for tenders will be January 14, 1986 at 12 noon. Please state type of equipment used and hourly rate. Lowest or any tender not necessarily accepted.

C.A. Charbonneau (Mrs.) A.M.C.T. (A)
Clerk-Treasurer
Village of Maxville
P.O. Box 277
Maxville, Ontario K0C 1T0
50-1c&53-1c

REQUEST FOR TENDERS
THE VILLAGE OF MAXVILLE

Will be receiving tenders for fuel oil requirements for the village of Maxville, (Sports Complex, and Fire Hall). Closing date for tenders will be January 14, 1986 at 12 noon. Lowest or any tenders not necessarily accepted.

C.A. Charbonneau, (Mrs.) A.M.C.T. (A)
Clerk-Treasurer
Village of Maxville
P.O. Box 277
Maxville, Ontario K0C 1T0
50-1c&53-1c

AUCTION SALE

Registered - Free Listed Holstein Cattle
Farm Machinery & Feed
Off #401 at the Maitland—Merrickville Exit
North on the Merrickville Road through the flashing light, Left Next Road 1 mile west on the Bisselton Road.

SATURDAY, DEC. 14
at 11:00 a.m.

71 Free Listed Registered Holstein cattle consisting of: 26 milk cows, 29 heifers - yearlings to 2 year olds; 15 calves and one 2 year old bull son of Triple Treat. B.C.A. 124-128.
A-1 bulls used—Locus Lane Extra Rockman, Elevation Marlin, Stonetown, Ranown, Mortsdale Supersonic, K.A.S. Diplomat, Friendship Dijax, Furry Alert, High Silo Haven Jetstar, Hayssen Instigator, Noble Dutch Little John.
Tractors: 1370 White 4-wheel drive with 1534 loader; 700 White 4-wheel drive, Jeep 4-wheel drive with blade
Machinery: Heston 6200 Self-Propelled Haybine, 3 pt. Hitch N.H. 707 harvester with corn and hay pick-up; N.H. 250 side rake, Int. baler, Flat-Rock hay wagon; Tandem New Idea manure pump, stone bucket, 2 land rollers, chair harrows, Pepic blower, portable electric generator, hydraulic auger, straw chopper, 4-wheel trailer, feed rack, Gandy applicator, De Laval challenger feed system with 20 transponders; 21-32 Fieldstone silo-Lodig unloader; Surge milking parlor single 4 480 gallons Zero bulk tank with Aumatic washer. 60 tons of high moisture corn, 200 tons of haylage 18%. Other articles including Jen-Air stove, Moffat wall oven.

TERMS: CASH

Auctioneers:
Del Spratt
Tel. 613-822-1351
Léo Ménard
Tel. 232-3916
Régent Ménard
Tel. 443-2884

Proprietor
Richard Dennison
613-925-5843
50-1c

PUBLIC MEETING CONCERNING A PROPOSED ZONING BY-LAW AMENDMENT

TAKE NOTICE that the Council of the Corporation of the Village of Maxville will hold a public meeting on January 14, 1986 at 7:00 p.m. at the Village Municipal Building to consider a proposed zoning by-law amendment under Section 34 of The Planning Act.
The proposed zoning by-law amendment would change the zone category of approximately 2,093 square metres (22,500 square feet) of land from ''Rural & Holding (RU)'' to ''Residential, First Density (R1)''. THe lands affected by the proposed amendment form part of Lot 7, part of Lot 8, Concession XVII, Indian Lands in the Village of Maxville (as shown below). The subject lands form part of a proposed lot (severance) which has been conditionally approved by the United Counties Land Division Committee. The proposed ''Residential, First Density (R1)'' zone would allow the presently existing residence on the subject property to exist as a residential use and conform to the Village's Official Plan.
ANY PERSON may attend the public meeting and/or make written or verbal representation either in support of or in opposition to the proposed zoning by-law amendment.
ADDITIONAL INFORMATION relating to the proposed amendment is available for inspection at my office during regular office hours.

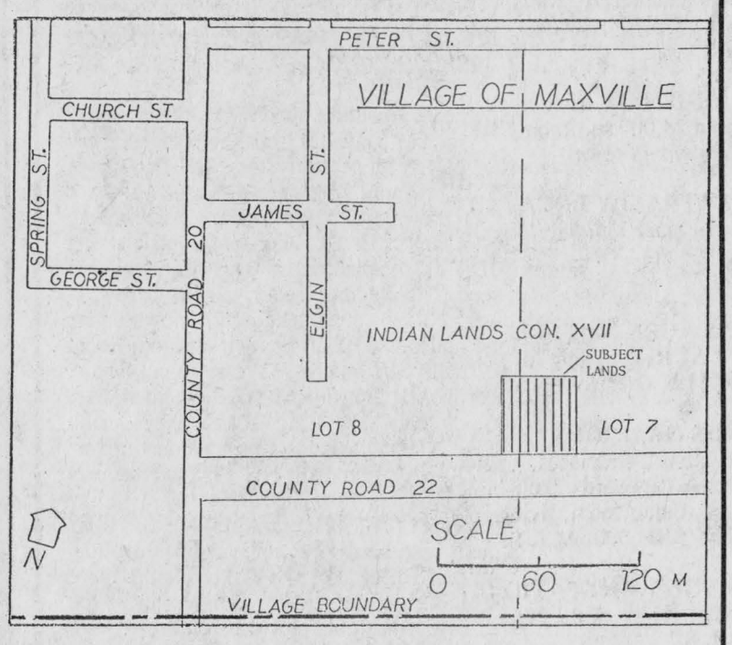

DATED at the Village of Maxville this 5th day of December, 1985.
Mrs. Connie Charbonneau
Clerk-Treasurer
Village of Maxville
Box 277
Maxville, Ont. K0C 1T0
Telephone: 527-2705
50-1c

AULD LANG SYNE

TEN YEARS AGO
Thursday, December 11, 1975

The $100 prize-winning name for the new Alexandria arena will be Palais des Sports Glengarry Sports Palace and that name was submitted by Murray MacGillis of Lochiel.—Miss Doris McRae, Dunvegan, was successful recently in obtaining her Registered Nurse degree.—The new 70-bed nursing home in Alexandria will be accepting patients early in the new year.—Rosita Shoe Co. of Montreal opened a new branch plant in part of the Lucky Legs plant, here.—Five young ladies from Lancaster district will be competing for carnival queen of that village. They are Susan André, Carol Derrig, Betty Ann Kenny, Manon Labelle and Margaret MacDonald.

TWENTY YEARS AGO
Thursday, December 9, 1965

Albert Faubert was elected reeve of Kenyon in Monday's voting. Reeve Archibald C. MacDonell was returned in Charlottenburgh and Reeve Lloyd Fawthrop in Lancaster Village.—Police are investigating theft of $2,000 in cash and cheques from the Atlantic Hotel, here, Friday.—Mr. and Mrs. Raymond McDonald of Campbellford, have taken up residence in Alexandria.

THIRTY YEARS AGO
Thursday, December 8, 1955

Rolland Menard, 36, McCormick Road, suffered a fractured leg and two cracked ribs recently when a tree fell on him during wood cutting operations on his farm.—J. Dougald McMaster, widely known Laggan farmer, broke his right wrist and hurt his back in a fall in his barn recently.—Gerard Lefebvre was elected president of the local Richelieu Club, Tuesday night.—P. E. Goupil, formerly with the Limoilu, Que., branch of the Royal Bank has been transferred here as assistant accountant.

FORTY YEARS AGO
Friday, December 7, 1945

Mayor Romeo Rouleau was re-elected in Monday's three-way contest here. In Kenyon, Archie McKinnon was elected reeve and successful for council were John A. McLean, D. D. MacKinnon and Malcolm N. Grant. Wm. Blyth had an acclamation as deputy-reeve. Reeve. J. W. MacLeod was re-elected in Lochiel and councillors will be J. K, MacLeod, Gordon MacGillis and Ovila Massie.—Many repats are expected in the next few days, among them Capt. Bruce S. Irvine, Pte. J. A. Bedard, Alexandria; Pte. T. E. Miller, L/Bdr. O. J. Lalonde, Sgt. Francis A. Fyke, S/Sgt. Hector R. Villeneuve, Pte. L. S. Lavigne, Maxville; Cfn. G. J. Legault, Glen Robertson; Cfn. J. B. Munro, Apple Hill; Pte. A. D. Dishau, Martintown; Cfn. A. MacLeod, Pte. L. MacPhee, LAC A. C. MacLeod, Dunvegan; LAC N. G. Copas, Lancaster.—Mrs. Wm. A. Dewar of Montreal, suffered a broken right leg in a fall on the city streets, Sunday.—Murdie Arkinstall, Dunvegan, secured a 15 cwt. Army truck at the sale in Kingston last week.—Flt. Lt. John L. MacLeod has been awarded the DFC; the second son of Mr. and Mrs. D. A. MacLeod to be so honored.

FIFTY YEARS AGO
Friday, December 6, 1935

Alan Van Every, Albert Dale, Alex Lauzon, George Taillefer, Arthur Lauzon and Angus Cameron were elected members of the Alexandria town council in Monday's voting. Both Mayor Laurin and Reeve MacGillivray received acclamations.—At the annual convention of the Ontario Cheesemakers' Association, held at Brockville, the Connell trophy, for highest percentage first grade cheese in the Alexandria district, was won by C. W. Goodman, RR 2 Greenfield; E. Cardinal, Glen Robertson; M. Legault, Williamstown; L. J. Goodman, RR 1 Greenfield.—Mrs. J. P. McNaughton of Maxville, left Friday for Saskatoon, where she will spend the winter with her daughter, Mrs. Munro and Mr. Munro.

SIXTY YEARS AGO
Friday, December 11, 1925

Prior to their departure for Orillia, J. A. Cuthbert, until his recent resignation manager of the Royal Bank branch, here, and Mrs. Cuthbert were honored by Alexandria friends.—Miss Maggie MacGregor, Martintown, left Wednesday to spend the winter with her brother, William MacGregor, Minneapolis, Minn.—In Monday's election for councillors at Maxville, the following were elected: Robert MacKay, Ben Villeneuve, T. W. Munro and H. J. Fraser. E. S. Winter is reeve.—Dr. and Mrs. W. D. McMillan and children left Lochiel, Dec. 1st, for Melfort, Sask.—Mr. and Mrs. Dan Irvine of Breadalbane, have retired from farming to live in Vankleek Hill.—M. D. Morrison of Vancouver, after an absence of 15 years, arrived recently to visit his father, Mr. Neil Morrison, Glen Norman.

SEVENTY YEARS AGO
Friday, December 10, 1915

The Militia Department has approved the organization of a battalion for overseas service from Glengarry, Stormont and Dundas. Although full details are not yet available, it is expected the two senior officers will be chosen from Glengarry and one from Stormont.—Mrs. A. D. Macdonald yesterday received a cable dated 8th announcing the safe arrival in England of her son, Pte. A. Gordon Macdonald.—A former manager of the local branch, Union Bank, W. J. Dawson of Hamilton, suffered the loss of a leg by amputation recently after a fall while curling.—Mr. and Mrs. G. Duval and family have moved into their new residence on Elgin Street.—The following ladies are opening a Tea Room in aid of the Red Cross in the Red Cross Rooms: Mrs. W. L. Chalmers, Mrs. R. H. Cowan, Mrs. T. J. Gormley, Mrs. D. MacKay, Mrs. D. R. McDonald, Mrs. J. A. McMillan.—The members of our Fire Department have recently honored two members of the brigade who have enlisted: sub-chief William Kemp and fireman George Lalonde. Gold wrist watches were presented.—Harold Ostrom of the Union Bank, Le Pas, Man., is visiting his parents, Mr. and Mrs. I. B. Ostrom.—J. A. McCosham of Glen Norman, yesterday sold his 100-acre farm, lot 18-9th Lancaster to L. Brosseau.



MEN OF McCRIMMON—A group of men from the McCrimmon area were caught by the camera a long time ago in front of the sawmill at McCrimmon, now long gone. From left to right, standing: John Ban MacGillivray, Ed McMillan, Alex Willie MacLeod, John Urquhart, Andrew Fraser, the mill owner, Duncan Willie Campbell, Henry Davidson; seated: John Angus MacSweyn, Joe Lacombe and Tom Clark. Photo courtesy of Myles Kennedy, Apple Hill.

SEVENTY-FIVE YEARS AGO
Friday, December 8, 1910

Work on the interior of the new Sacred Heart Church is proceeding apace and it is expected the church will be open to the faithful for the first time at midnight mass on Christmas eve.—There are several cases of smallpox in the village of Moose Creek.—A native Glengarrian, Donald MacMaster, MP, has been returned unopposed as Unionist candidate in Chertsey, England, in the recent elections.—A. K. McDonald, deputy reeve of Kenyon township spent several hours in town on Wednesday.—Those who are fortunate enough to have a limited supply of fresh eggs are shipping them direct to Montreal, receiving in return from 40 to 50 cents per dozen.—M. J. Fitzgerald is in charge of a gang of men in the vicinity of Dornie, getting out logs, etc., for the J. T. Schell Co., of this place.

Man released after month in custody

A Cornwall man who had been held in custody for more than a month while waiting to make his first court appearance was released Thursday after an Alexandria Provincial Court judge ruled he had been held long enough.

Raymond Beriault, 27, appeared before Judge Reginald Levesque and pleaded guilty to charges of fraud, breach of probation and failing to appear in court. The man was charged Oct. 8 in Alexandria and had been held in custody since Nov. 4.

Court was told Mr. Beriault took a taxi from Cornwall to Alexandria, but when he arrived he told the driver he had no money to pay the fare. He then walked to the Alexandria Police Station and complained to a police officer about a personal matter.

Mr. Beriault was arrested and two days later he failed to appear in court.

The court was also told Mr. Beriault had been drinking prior to the Oct. 8 incident.

AUCTION SALE
BROWN'S AUCTION CENTRE
South Branch Rd., Cornwall
Estate of Mr. Harold Graham

Saturday, December 14
10 a.m.

Mahogany buffet with carousel legs and tear drop brasses; mahogany bookcase with 2 glass doors, drawer and 2 doors underneath; mahogany bookcase with 2 full length glass doors; dining table with 3 leaves; dropleaf apt. size chrome set with 2 chairs; sectional bookcase with shelf windows; cedar-lined hope chest; 4-piece bedroom set with double bed; 4-piece matching dressers and matching twin beds with box spring and mattresses, all in excellent condition; bridge table set; trunk; lawn furniture; framed prints; a number of lamps and small tables and smaller items.

Also selling: 2 wringer washers; brass craft items, a number of larger toys; chrome rocker; credenza; wardrobe; chests of drawers; plus other interesting items.

TERMS—CASH

Robert Brown **Lunch Bar**
Auctioneer
932-7925

50-1c

AUCTION SALE
TRACTOR AND EQUIPMENT
Corner of Highways 43 and 31, Winchester, Ont.

Friday, December 20
at 10:00 a.m.

TRACTORS: Ford 8N; Farmall M; Ferguson 2085; I.H. B-250; I.H. 434; JD 1120; Ford 3000; 2 MF 165; 2 I.H. 574; MF 135; I.H. 666; MF 40 with cab and loader; I.H. 624 with loader; JD 3130; AC 185 with cab; MF 255 with loader; I.H. 884; Case 1070; Case S; I.H. 856 with cab; JD 4020; A.C. D-14; I.H. 1486 with duals; JD 4230; 2 JD 2130; DB 950; I.H. 1951 truck; 1976 Chev. 1/2-ton; 1979 GMC 7000 truck.

EQUIPMENT: JD 5F plow; cabs; loaders; duals; MF 300 combine; NH 256 rake; 4', 5', 6', 7' scraper blades; 9'' post hole auger; 3-pt. hitch fertilizer spreader; 8' & 10' S-tine cultivators; NH flail chopper; 61/2-ton wagon; NH 212 manure spreader; Kewanee 12' disc; 3-pt. hitch sprayers; 1F & 2F plows; MF 520 14' disc; 17' cultivator; MF 33 15R grain drill; water tank; I.H. 1R harvester; Kools blower; Hesston PT-10 haybine; JD 7000 4R planter; trailers; 10-ton wagon; boom poles; 3-pt. hitch scoop, dump cart; feeder wagon; farrowing crates; McKee snowblower: NI blower; Lucknow 7' snowblower; White 5F plow; subsoilers; mulchers; JD 2B box with wagon; liquid manure spreader; I.H. 402 pulltype combine; 12' Danish cultivator; bale spears; Oliver grain drill; MF 3-pt. hitch; MF 3-pt. hitch disc; MF 3-pt. hitch cultivator; circular saw; I.H. 45, 14' vibra shank cultivator; I.H. 420 3F plow: NH 354 grinder mixer; cement mixer; carry alls; flail choppers; JD 8100 grain drill; NH 479 haybine; NH 352 grinder mixer; NH 489 haybine; Fox 2200 harvester with hay head; NH side rake; JD grain drill 17R; scraper bucket; NH 273 baler with thrower; 20.8×38 duals with hardware; cultivator with rolling harrows; NH snapper head; McKee corn hog; NH 2B box and wagon; liquid manure pump; flail stalk shredder; tractor weights; tires; top link crossbars; hitch pins; new hand tools plus much more.

Announcements made the day of the sale overrule all previous advertisements.

LUNCH AVAILABLE
TERMS:
CASH OR ACCEPTABLE CHEQUE WITH BANK LETTER
RIDEAU AUCTIONS INC. WINCHESTER, ONT.
Call Hunter McCaig, Manager
Days: 613-774-2735; Evenings: 613-258-5095 50-1c

It's not too late to...

BE A SMART SANTA CLAUS

Give a Subscription to

The Glengarry News

"A letter from Home every Week"

One of the most treasured Christmas Gifts you can give. They'll thank you everytime the paper arrives.

SUBSCRIPTIONS

$16 PER YEAR
$ 9 FOR SIX MONTHS
Within 40 miles of Alexandria except Cornwall and Hawkesbury

$20 PER YEAR
$11 FOR SIX MONTHS
Beyond the 40 mile limit, including Cornwall and Hawkesbury

$52 PER YEAR
$27 FOR SIX MONTHS
To the United States and other countries.



The Glengarry News

3 Main Street **Alexandria** **525-2020**

BUSINESS AND PROFESSIONAL DIRECTORY

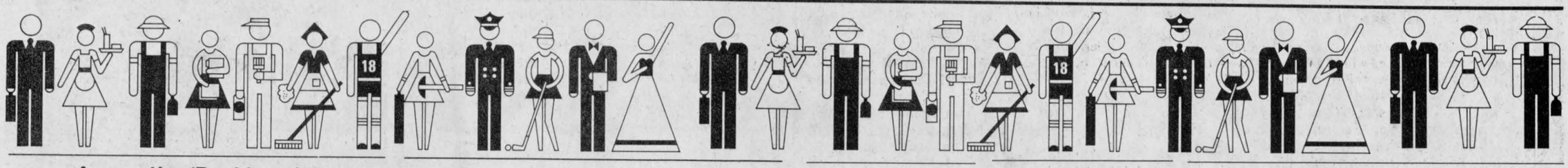

Accounting/Bookkeeping

CORNWALL MORRISBURG

BLAKELY, CRAIG, VISCOUNT & CO.
CHARTERED ACCOUNTANTS

1343 Rosemount Ave. P.O. Box 789 Cornwall, Ontario K0H 5S7 613-932-3610

Fifth Street P.O. Box 27 Morrisburg, Ontario K0C 1X0 613-543-2981

Carpets

DISCOUNT CARPET SALES
421 Fourth St. W.—938-0735—Cornwall

Stock of over 8,000 sq.M. to choose from
A-1 lines, remnants & discontinued lines
Floorings
Also lines of Sub Grade Carpet & Flooring at Special Reduced Prices
COMPARE and BUY

STORE HOURS:
MONDAY - THURSDAY, 9 a.m. to 6 p.m.
FRIDAY, 9 a.m. - 9 p.m.
SAT. (Sept. 1-May 31), 9 a.m. - 5 p.m. **Art Buchanan**

Taxi

MAINWAY ESSO CENTRE
Open 7 a.m. to 1 a.m.
Free Car Wash with Fill-up
MAINWAY TAXI
Open Daily
6 a.m. to 1 a.m.
Call 525-2696
If busy 525-2913

Limousine Service

TAYLOR DRIVE-U SERVICE
Limousine Service to Montreal, Dorval and Ottawa International Airports
347-3033

Restaurant & Pizzeria

SHEPP'S DINER & PIZZERIA
931-2549 — Hwy. #2, R.R. 1, Summerstown
We've added something new to our menu of favorites like Pizza, Poutine, Coney Fries and a Fantastic Breakfast Special
Fresh Bar-B-Que Chicken To Take Out
We're Open 7 Days A Week
Sun.-Wed.: 6:30 a.m.-11 p.m.; Thurs.-Sat.,: 6:30 a.m.-Midnight

Electricians

THIS SPACE CAN BE YOURS
13—WEEKS
$65

STAN COLEMAN ELECTRIC LTD.
Commercial—Residential
Industrial
No job too small
Free Estimates
11 Years of Experience
840 Briar Hill Avenue
933-2655

Appliance Repairs



APPLIANCE REPAIRS
BRUCE PICHER
Alexandria & Area
525-3463
205 Dominion St.
Dishwasher Repairs Now Available - Parts Dryer Belts, Elements, etc.

Automotive

NORTH END GARAGE
Muffler Shop
Lifetime Muffler Guarantee
Wheel Alignment and Brakes
Superior Propane Refill Station
Open Mon. - Fri. till 9 p.m.; Sat. to 6 p.m.
344 Main St. N. (at the tracks) 525-1732

Are you having RADIATOR PROBLEMS?
RADIATOR SERVICE
Air Conditioning & Refrigeration
MR. RADIATOR
Laurent Ladouceur, Prop.
Tel. 525-3752

Ryax Holdings Inc.
John Ryan, Proprietor
We reconstruct Alternators and Starters for all makes of vehicles, also imported makes, Commercial, Industrial and Agricultural Vehicles
24-Hours Service for Industry and Agriculture
WHOLESALE AND RETAIL DEALERS
60 Main St. S. Alexandria 525-1123

RALPH'S
Automatic Transmission Specialist



Transmission Tune-ups
Transmission Oil Coolers
and General Repairs
R.R. 1 Dalkeith, Ont. (613) 525-3194
2 miles North of McCrimmon & Lochinvar Rd.

Clocks

R. Baier
(613) 674-2046



Black Forest Clock Shop
MASTER CLOCK MAKER
Repair and Restoration of Fine Clocks and Antique Timepieces
R.R. 1, Ste. Anne de Prescott, Ont. K0B 1M0



VERTICAL BLINDS
Custom Made
Also carpeting, flooring, tiles, ceramics, wallpaper, draperies and much more
Tapis
RICHARD RANGER
Carpets Inc.
360 Main St. South Alexandria 525-2836

Construction

General Contractor



CARMEL SABOURIN
525-1231
after 5 p.m.
51 Bishop St., Alex.

THIS SPACE CAN BE YOURS!
13 weeks - $65

MIKE FONTAINE
Renovations & Construction Ltd.
Interior Design Our Specialty
—Custom Kitchens & Bathroom Vanities
—Planning & Designing for Family Rooms
—Complete House Renovations
Just Give Us A Call
We Do It All
FREE ESTIMATES
931-1820

Electrical Repairs

ADRIEN MENARD ELECTRIC INC.
ELECTRIC MOTOR REPAIRS

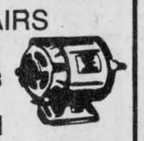

11 Mill Square, Tel. 525-2173
- Service of water pumps and installation
- Repair of Sunbeam cow clippers
- Sales of Jacuzzie and Beatty jet pumps (Repair all makes of water pumps)

Furnaces

AUBIN'S HOME COMFORT
Repairs to all Makes of Oil Furnaces
13 years experience
Free Efficiency Tests
525-4896
R.R.2 Green Valley

Funeral Homes

McArthur Bros. & MacNeil Ltd.
FUNERAL HOMES
Funeral Directors
Donald W. Derry
Brent Trudell
William MacDonald
Member of NSM - OFSA & ODFSA
932-6300
428 2nd St. E. Cornwall — Oak Street Lancaster

Insurance



Shannon E. Levert
operating as
McDONELL—LEVERT
INSURANCE BROKERS
All types of insurance
156 Bishop St. N.
Alexandria
(across from Carnation)
525-1200

47 or 35 St. George St. West Alexandria, Ont. K0C 1A0
GLENGARRY LOG HOMES
Customlog homes built to your specifications
Hugh Grant (613) 525-3232
Myles Gallant (613) 525-1351

Land Surveyors

HAZEN MELDRUM LIMITED
ONTARIO LAND SURVEYORS

Cornwall Office
Hazen Meidrum
N.S.L.S., O.L.S.
Tel. 932-8124

Winchester Office
W.J. Johnson
O.L.S.
Tel. 774-2414

Lumber



WHITE PINE LUMBER
Ken Alexander, R.R.1 Alexandria
525-3040

Dressed Pine Boards for shelving, flooring, wall panelling, wainscotting, board and batten bevel siding
MOULDINGS:
Crown, Panel, Cove, Wide Window Casing Baseboard, Rosettes (In Old Style Pattern)
Doors in Pine - Cedar

Repairs

Leather Garments Coats, Jackets, Pants, Hats, Caps, Etc.
also repairs
and made to measure
BROTHER
Knitting & Sewing Machines
Also Yarn
347-2213

Rest Homes

MRS. HELGA'S
Senior Citizens' Home
576 Main St., S., Alex.
Fully Licensed
24-Hour Care
Pleasant, Relaxing Atmosphere
Good Food Plus Many Extras
Good References
Tel. 525-2211

– RESIDENCE FOR SENIOR CITIZENS –

Martintown Domiciliary Lodge
P.O. BOX 70
MARTINTOWN, ONTARIO
K0C 1S0

Carole Lafrance
BUS. 528-4706
RES. 938-3108

Sanitation

STRESS MANAGEMENT
Through Exercise and Diet
Prevent illness using Relaxation and Controlled Respiration Techniques
I Will Visit Your Home
Call Mrs. Maria Francini
874-2417

C-WAY SANITATION REG'D.
24-hr. pumping service
Septic & Holding Tanks
Reasonable Rates
Contact:
Robert (Bob) Kirkey
Carl Ault



938-2708

Renovations

A.D. Renovations
Renovations
Siding - Roofing
I will install windows, doors, drywall with finished joints
Garages & Sheds Built
Andre Dumont
525-2910

Saw Mills

PORTABLE SAWMILL
Custom Cutting
Prop. Perry Ryner
RR2 Apple Hill
527-5253

Tack Shop



MRS. CATHERINE B. MILLER
PROPRIETOR
The Horseman Shop
COMPLETE OUTFITTERS FOR HORSE AND RIDER
R.R.1, Williamstown, Ontario Telephone (613) 931-1883

Uniform Shop

Boutique Ve-Nique
Large selection of
Men's & Women's Uniforms
Dresses, pant suits
also maternity
Size 3 to 24 1/2 in beautiful pastels
Hwy. 34 South Alexandria 525-3645

Water

COMFORT
WATER TREATMENT
- Softeners
- Distillation
- Filters
- Free Water Analysis

525-3877
GERALD OUELLETTE
33 Main St. Alexandria

Robert's Rental Service
Introducing
A New Line Of
SHOP TOOLS
King Canada
525-2807

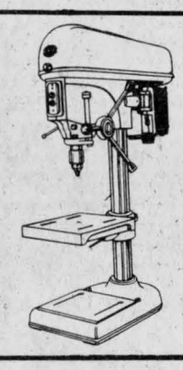

Wood Heat



THE SUNWORKS
RENEWABLE ENERGY CENTRE
Come See us for all your wood heating needs!
Richard Kerr
257 William Hawkesbury Dalkeith 874-2293 632-0456

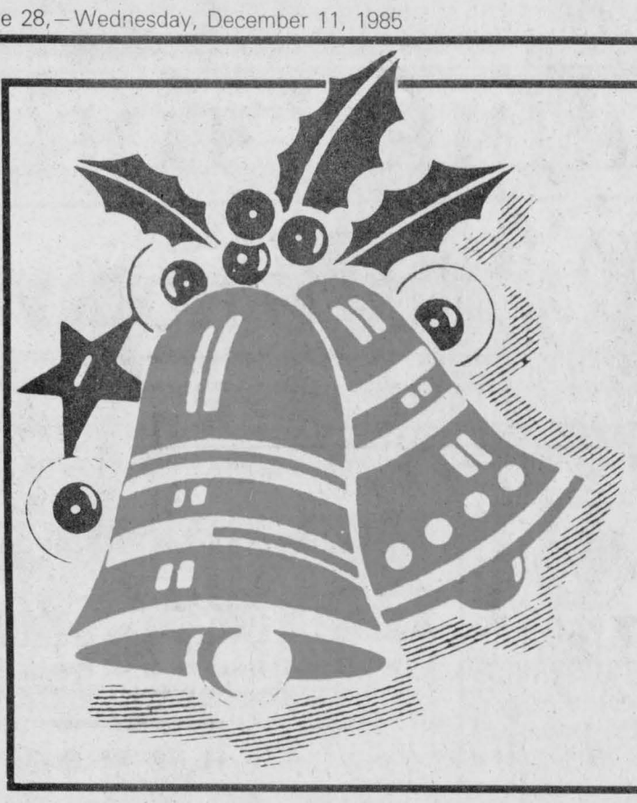

the Season's Best IGA



WATCH FOR THIS WEEK'S IGA CIRCULAR

FOR GREAT SAVINGS WITH

EVERYDAY, EVERYWEEK

warehouse prices

FRESH FRUIT & VEGETABLES

EVERYDAY, EVERYWEEK warehouse prices

BANANAS
DOLE BRAND
FROM THE TROPICS
.86/kg .39/lb

GREEN GRAPES
PRODUCT OF SPAIN
CANADA NO. 1
1.52/kg .69/lb

BROCCOLI
PRODUCT
OF U.S.A.
.99 ea.

MUSHROOMS
WHITE
PRODUCT OF CANADA
4.39/kg 1.99/lb

GRANNY SMITH APPLES
PRODUCT OF FRANCE, CANADA FANCY
2.18/kg .99/lb

CLEMENTINES
PRODUCT
OF SPAIN
1.96/kg .89/lb

GREEN ONIONS
PRODUCT
OF U.S.A.
3/.99

P.E.I. POTATOES
PRODUCT OF CANADA
CANADA NO. 1, 10 lb BAG
1.29

DELICIOUS APPLES
RED OR GOLDEN, PRODUCT OF U.S.A., CANADA FANCY
2.18/kg .99/lb

RED GRAPES
MARIANO, PRODUCT OF SPAIN
CANADA NO. 1
2.18/kg .99/lb

GREEN PEPPERS
PRODUCT OF U.S.A.
ONTARIO NO. 1, SWEET
2.18/kg .99/lb

SWEET POTATOES
PRODUCT OF U.S.A.
CANADA NO. 1
.86/kg .39/lb

ANJOU PEARS
PRODUCT OF CANADA
CANADA NO. 1
2.18/kg .99/lb

JAPANESE MANDARINS
PRODUCT OF JAPAN
1.96/kg .89/lb

RADISHES
PRODUCT OF U.S.A.
1 lb BAG
.99

COOKING ONIONS
PRODUCT OF CANADA
CANADA NO. 1, 2 lb BAG
.49

PRICES EFFECTIVE FROM MONDAY, DECEMBER 9 UNTIL CLOSING SATURDAY, DECEMBER 14, 1985.
WE RESERVE THE RIGHT TO LIMIT QUANTITIES.