The Glengarry News

Vol. 96 No. 44 ALEXANDRIA, ONTARIO, WEDNESDAY, NOVEMBER 4, 1987 Single copy 45¢

Mayor, councillor battle is laid to rest with apology

by Lesley Cadham
News Reporter

The olive branch was offered and accepted at Alexandria Town Council last week.

It was the potentially serious consequences of a lawsuit and a concern for the financial welfare of himself and his family that forced Councillor Fern Séguin to apologize to the mayor, he told fellow councillors at the Oct. 27 meeting.

He made the statement minutes after the town clerk read a letter of apology from Mr. Séguin to Mayor J. P. Touchette, written on July 30 but received at town office, Oct. 27.


Mayor Touchette

"I have had an opportunity to review my letter of March 30th, 1987, addressed to members of council of the Town of Alexandria.

"I wish to apologize to you, to your family and to fellow members of council of the Town of Alexandria for any embarrassment I may have caused them as a result of my statements," wrote Councillor Séguin.

Earlier this year, Mayor Touchette had threatened to sue Mr. Séguin for slander and defamation of character because of a letter the councillor had written, in which he called the town's administration phoney, dishonest and a one-man show. He also attacked the mayor's job mandate and salary.

Mr. Séguin wrote, he could not fulfill his duties on the council's standing committees under the "present system of operation," adding, administration was sloppy and based on irregularities and illegalities.

In the three-page letter, Mr. Séguin also asserted that the finance committee, which unlike the other four-member committees contains five members, was designed to promote dissension. He concluded, he would remain as the "old watchdog" to "dig and probe" and could become "vicious, hostile and mean," in the name of presenting his concerns to the public.

But despite threats of a lawsuit by Mayor Touchette and threats of a counter-suit by Mr. Séguin, the issue was settled out of court. Mr. Séguin's lawyer had advised him to keep his "mouth shut" so as not to aggravate the situation, but the councillor joked, "For me, that was very hard to do."

According to Mr. Séguin, his offer of apology was first rejected and later accepted by the mayor.

At last week's meeting, the councillor did not allow the apology to go through without a lengthy explanation of his actions. He said he'd written the letter to show goodwill and to give the situation a chance to resolve itself out of court. His "biggest apology" goes to the people of Alexandria, he said.

"Because of such action, (threat of lawsuit) unheard of in political circles, I was forced and kept from properly doing my job as a member of council. By such threats against me, my freedom of speech, expression and choice, was seriously affected. These rights guaranteed to me as an individual and more so as a councillor were seriously affected," he stated.

He also told councillors that the current council and town administration had been branded. Councillors trying to "truthfully fulfill . . . duties" would now live under the constant fear of being sued, he said, further issuing a warning to anyone thinking of running for council in the future.


Councillor Seguin

It had been uncomfortable and unpleasant to attend meetings since April, he commented, later adding that "he feels the tension in there like it's bursting out of the windows."

"Maybe a solution could be found," he finished, "but things were done and said that would affect the possibility of reconciliation. The damage is beyond repair. Only a superman could resolve the problems . . ."

After quietly listening to the councillor's speech, Mayor Touchette said, "I sincerely hope we can continue to work in peace and harmony from now on. I will never make any comments again."

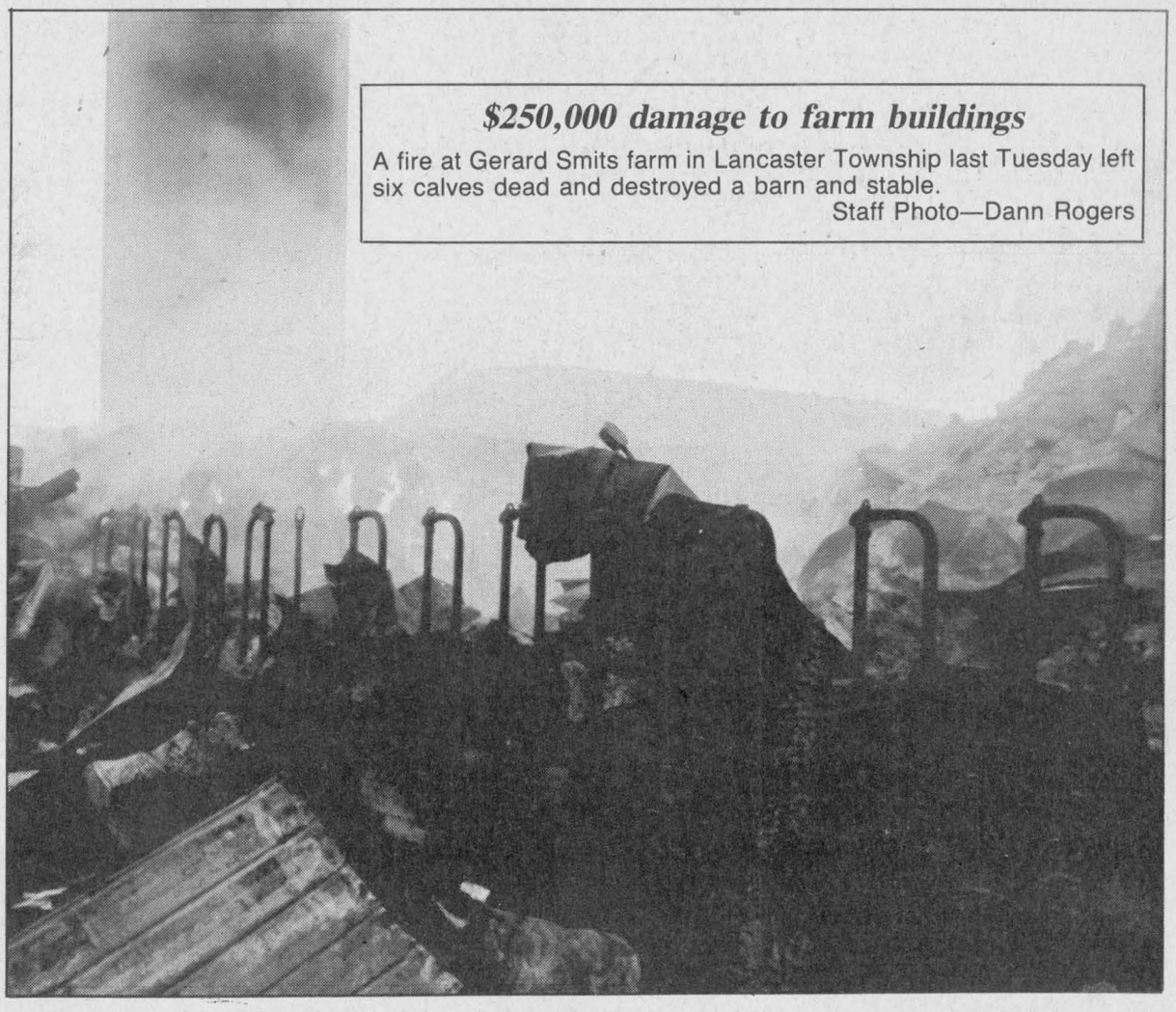

$250,000 damage to farm buildings

A fire at Gerard Smits farm in Lancaster Township last Tuesday left six calves dead and destroyed a barn and stable.

Staff Photo—Dann Rogers

Farm fire kills six calves, destroys barn and stable

A fire at Gerard Smits farm on the Westley sideroad in Lancaster Township last Tuesday left six calves dead and a barn and a stable destroyed.

"It started in the middle of the stable. The wiring between the two false floors was eaten by mice. I was about to go milking and the breaker kicked off all of a sudden and then I smelled smoke," Mr. Smits said Wednesday.

Mr. Smits and his son managed to get all of his 35 heifers out but the calves were in an adjoining nursery and they could only rescue 12.

"My son wanted to go back in and try to get the remaining calves but I told him not to because it was too dangerous."

The stable was 150 feet long and the barn was 110 feet long and full of hay and straw.

Mr. Smits estimates that the cost of replacing the two buildings will be $250,000.

Lancaster and Charlottenburgh Towship fire departments responded to the alarm promptly, said Mr. Smits and stayed on until 4 a.m.

A benefit dance for the Smits will be held at 9 p.m., Nov. 27 at the Bonnie Glen. Entertainment will feature the Edelweiss Band and donations will be accepted at the door in lieu of an admission charge.

In addition, donations are being accepted in Lancaster at the Bank of Montreal, Munro Feed and Farm Supply, and V&H Equipment. In Alexandria, donations can be made at the Co-op, in Bainsville at Sangsters and Sons and at Wilfrid Major Feeds in North Lancaster.

MOE coming down hard on town dump

Heavy fines or a "slap on the wrist" could be in store for Alexandria for violating waste disposal regulations for the second time this year.

According to Ministry of the Environment Provincial Officer Rheal Delaquis, the matter has been referred to the Investigations and Enforcement Branch, which will determine whether the case should go to court.

Mr. Delaquis said, Monday, he visited the Alexandria garbage dump July 7 and discovered garbage in the northeast area had not been covered in about three weeks. The town had moved the landfill site from the northeast section of the dump to a more central spot and neglected to cover garbage which remained at the former

(Continued on page 2)

Tractor-trailer slams into freight train, four cars derail

Canadian Pacific Railway crews have been working feverishly since early yesterday morning (Tues.) to crane-lift wreckage caused when a tractor-trailer truck collided with a train, Monday evening.

The accident occurred at about 5:10 p.m. at the CP Rail crossing at Boundary Road between Hwy. 401 and South Branch Road, when a southbound tractor-trailer truck collided with a tanker on a passing westbound CP train.

The truck belonged to Cornwall Gravel and the driver, 30-year-old Allan Atchinson of Cornwall, suffered cuts and bruises but was not seriously injured. As of 3 p.m. yesterday Mr. Atchinson was still in Cornwall General Hospital for observation.

Boundary Road was to have remained closed until this evening or Thursday morning.

Monday night, Boundary Road had been closed to traffic. An undamaged boxcar remained on the tracks, stretching across the roadway. Two tankers were on their sides in the bog on the south side of the tracks and another boxcar rested on its wheels parallel to the road. A third tanker was partially lifted into the air, supported underneath by its own crumpled undercarriage and the undercarriage of the truck.

The engine had been pulling about 15 cars and all were empty.

Cornwall Police Sgt. Denis Moquin said the truck "packed quite a punch," because it was carrying 27 metric tonnes of crushed stone. The force was enough to derail the empty cars.



Boundary Road was the site of a four-car derailment Monday night. Though the tankers usually carry highly-toxic chemicals, they were empty at the time. The accident occurred when a tractor-trailer truck, right forefront, collided with the side of the passing CP train.

Two Cornwall Police Department cruisers blocked Boundary Road to traffic and several other officers investigated the accident. The Cornwall Fire Department was also on the scene in case of fire and a pumper truck remained until yesterday morning.

Fire Chief Pete Champagne said that though the tankers were empty, they could contain traces of flammable chemicals and moving the cars from the tracks could have created sparks.

As of 3 p.m. Tuesday, the car blocking the road has been moved and the tractor-trailer truck was being dragged from the scene of the accident. The process of removing the wreckage will be slow because of the swamp surrounding that area, said Sgt. Moquin.

He also said, CP has estimated the damage at $300,000, sight unseen. The truck was destroyed.

Kenyon residents petitioning to see 'roller coaster' road repaired

It's been a rough road for residents of Kenyon's first concession in more ways than one, but they hope to smooth things out at a meeting Monday night.

Residents have called a meeting with the councils of Kenyon and Charlottenburgh townships to try to get them to repair the boundary road.

Organizer and resident Flip Flockton Monday said, the portion of the gravel road between Chapel Road and Morrisons Corners, known as the "Glengarry roller coaster," is particularly bad.

The road consists of constant hills and dips and is so narrow two trucks can barely pass each other.

Also, the weeds are permitted to grow so high that visibility is almost nil for a driver coming out from a driveway.

She says residents have been trying to get the road fixed for years. Mrs. Flockton will attend the meeting armed with a petition containing 121 signatures.

According to Kenyon Township Clerk Mary McCuaig, Kenyon is responsible for maintaining and improving the concession road from approximately Lot 24 to Lot 16 or 17 of the Indian lands. Charlottenburgh is responsible for the road from Hwy. 34 to Lot 24.

She said Kenyon's portion was reconstructed about five years ago and that Charlottenburgh's portion now requires total reconstruction.

About 1½ years ago, Charlottenburgh Township workers cut down trees along the sides of the first concession to widen the road, but left the

(Continued on page 2)

Glengarry set to honor war dead

Annual Remembrance Day ceremonies to honor the area's war dead are again planned in communities throughout Glengarry.

In Alexandria, the Legion Branch 423 parade will be held from Glengarry District High School on Sunday, Nov. 8 at 3 p.m. Led by the Glengarry Pipe Band it will proceed to the cenotaph at 3:30 p.m. where the ceremonies will take place.

The communities of Apple Hill and Maxville will be marking Remembrance Day on the 11th. An honorary parade will leave the senior public school in Maxville at 2 p.m. and will proceed to the cenotaph for ceremonies afterward. At 11 a.m., cenotaph ceremonies will be held at Apple Hill.

Williamstown and Lancaster will be marking Remembrance Day ceremonies on Sunday, Nov. 8, at 11:15 a.m. and 1:45 p.m. respectively at the cenotaphs in both communities.

While Remembrance Day is not a statutory holiday, all government offices and banks will be closed.

Since the post office will be closed, Alexandria subscribers of *The Glengarry News* who normally receive mail box delivery can pick up their papers at the back loading door behind *The News* office just off Catherine Street, diagonally across from the post office.

ALEXANDRIA COPY CUP

Dann Rogers



John Myles Kennedy, who passed away on the weekend, was a good friend to many people and *The Glengarry News*.

He will be especially missed by our court reporters since he attended every Thursday session in memory.

There were many occasions when John and the court reporter were the only observers of the judicial system at the end of the day.

He will be missed but fondly remembered.

* * *

The Alexandria Knights of Columbus turned over $3,200 to the Arthritis Society Monday evening.

The Green Valley chapter worked with the local Knights.

In eastern Ontario the K of C has managed to raise $75,000, $9,000 more than this year's objective, for the society.

* * *

No, Alexandria Drug Mart owner Sam Sultan has not bought the Alexandria Hotel. ''I haven't bought it and I don't own it,'' he said when called by *The Glengarry News* yesterday (Tues.)

Rumors that he had bought the place have been circulating like the measles, but Mr. Sultan says people probably got the idea when he went to look at the hotel earlier this summer.

He was, in fact, looking into buying it, but the price was a bit high, he said. Maybe if the owner came down in price...

* * *

With the Christmas season fast approaching, the Alexandria and District Chamber of Commerce invites you to take part in their ''2nd Annual Christmas Shopping Spree'' sales promotion.

The spree promotion is timed to take place in the six weeks prior to Christmas and is designed to help every area business promote itself as the place to shop this Christmas.

Each participating merchant will select a product or service he will display in his store for an in-store Christmas Draw.

In addition, each participating merchant will put in a cash prize of $25 ($50 for non-members of the Chamber of Commerce) to the Chamber of Commerce to make up a cash prize for the final Grand Prize Christmas Draw of December 19.

The grand prize monies will be awarded in ''Alexandria & District Mega Bucks'' in small denominations so the winners can redeem their ''Bucks'' for goods and services provided by Alexandria & District businesses and these ''Bucks'' will then be redeemed for good old Canadian Legal Tender by the Chamber of Commerce.

For more information contact one of the following: Sheila Olson, Town & Country Flowers & Gifts, 525-4098; Claude Poirier; The Bootique, 525-2934; Joanne, Masson Insurance, 525-1836 or Natalie at Green Valley Glass, 525-2704.

* * *

There will be an information meeting with E.B.I. Management on Nov. 9 at 8 p.m. at the Agriculture Office in Avonmore.

* * *

The Save the Train Committee is continuing its efforts to convince government to give a higher priority to rail traffic. Watch the *Glengarry News* for notice of monthly meetings and description of current moves.

Speaking of trains, it's cheering to see that though VIA has once more boosted fares, to $12 Montreal-Alexandria (from $9 in 1984, a 33 1/3% increase in 3 1/2 years) they have also given a pleasant surprise to passengers by reinstating a mid-morning train from Montreal (11:05) to Ottawa.

* * *

Congratulations to the winners of Mount Carmel House Auxiliary $1,000 draw. Mrs. D'Aoust and Monique Major of Williamstown shared the winning ticket, #2988.

The draw was held Oct. 3 at St. Anthony's Church, Apple Hill.

* * *

The Centre Culturel ''Les Trois P'tits Points...'' will now be offering free computer time for adults and merchants every Friday between 2 and 5 p.m. For more information please contact Roxanne at 525-3393.

* * *

Last Thursday, **Cordelia** and **Arcade Trottier** were convenors for the Fraternite card party which had 21 tables of participants.

The euchre winners were: **Rosabelle Sauve, Clara Decoeur, Lucille Faubert, Marie Jeanne Thauvette, Peggy Alexander, Annette Menard, Yvonne Carriere, Gisele Titley** and **Charles Tremblay** won the skunk prize.

In the 50-50 draw, **Anne Marie Viau, Rosabelle Sauve, Napoleon Sauve, Yvonne Carriere, Aline Charlebois, Lucien Theoret** and **Pearl Joanette** were the winners.

The next card party will be Nov. 12 at 8 p.m.

* * *

The November meeting of the Glengarry Historical Society will be on Thursday at 8 p.m. in the Church-on-the-Hill in Alexandria.

The guest speaker will be **Dr. Martin Bowman,** who will speak on the Scots language.

* * *

Don't forget that **Angus H.** (I wonder if the H. stands for heady now?) **McDonell** will be featured on CBC's *It's About Time* on Monday at 7 p.m.

* * *

October was two degrees cooler than normal with normal rainfall of 75 mm and a trace of snow.

The high was 22° and the low was -7.5°.

October 1986 was also cooler than normal with higher than normal rainfall accumulation of 82 mm with no snow recorded says **George Hambleton** of Atmospheric Environment Services.

* * *

Problems with dump could bring town fines

(Continued from page 1)

location.

Trash must be compacted and covered with six inches of soil every two weeks during the summer and every six weeks during the winter. The dump is located just south of town on Hwy. 34.

Mr. Delaquis said when he returned to the Alexandria dump Oct. 1, the rubbish he had ordered covered in July, was still exposed.

In an Oct. 5 letter to Town Clerk-treasurer Leo Poirier, the ministry official recommemded that the municipality cover all waste on or before Oct. 15. Mr. Delaquis said he had not been back to check the work, but said it would be easy enough to determine whether the work was done by that date. He only has to check invoices to see whether the equipment to cover the trash, had been rented.

The town hires bulldozers, shovels and trucks to compact and bury the trash.

Alexandria Public Works Superintendent Jean Guy Levert said Monday, the rubbish was not covered because it was in the dump's outer areas and the soil would have had to be trucked to the site.

He added, ''We're trying to cut expenses. I was told (by council) to cut, and I cut.''

He also said, he tries to make sure garbage is covered every two weeks throughout the year. If done more frequently during the winter, the cost is less in the long-run because the hired machinery does not have to cope with heavy snow accumulations.

It cost the town $5,000 to bring the dump up to MOE standards this time and earlier this year, he said, it cost another $5,000.

In February, the town was threatened with fines of up to $25,000 a day after leaving waste exposed from mid-December to mid-February. And in 1977, Alexandria pleaded guilty to charges of improperly burning garbage. A fine of $2,000 was imposed and a Director's Order reflecting waste disposal regulations, was issued.

A Director's Order is issued upon conviction of an offence and means heavier fines will be imposed if there is another conviction.

At the Oct. 27 town council meeting, Mr. Levert said the cost of covering garbage has almost tripled over what it was in 1986.

He brought to council's attention the fact that the cost in the first 10 months of 1987 has reached $26,000 as compared to $10,505 for the whole of 1986.

Mr. Delaquis, Monday said waste disposal regulations are currently under revision and if proposed changes are put into effect, garbage will have to be covered once a week throughout the year. The purpose is to better control the emergence and spread of insects, rodents, disease and odor, he said.

Police report goblins and ghosts quiet on Halloween

Most of Glengarry's mischievious little goblins were uncharacteristically well-behaved over the Halloween weekend, say local sentinels of law and peace.

It seems most of the poltergeists and demons created distrubances in the jurisdiction of the Maxville OPP.

One or more goblins victimized an Apple Hill home, pulling 90 cedar trees from a newly-planted hedge. Other ghoulish pranks such as window-soaping and egg-throwing were aimed at Maxville houses and a devil or two is thought to be responsible for scratching the paint on the hood and sides of a pick-up truck in Greenfield.

There were also a few reports of property damage and a mailbox was mysteriously harmed by ghostly entities which probably disappeared into the night.

In Alexandria, all was peaceful. The only evidence of poltergeist activity was in the form of pumpkins, splattered on streets all over town. Alexandria police say there were no reports of damage and Lancaster OPP officers claimed their area was equally as dead.

Road conditions being discussed

(Continued from page 1

stumps and never returned to continue the work.

Though Charlottenburgh must help maintain the road, it does not receive much in the way of tax dollars from residents because the majority live on the north side in Kenyon Township.

Charlottenburgh Administrator Jay Currier Tuesday said total reconstruction of the road will cost an estimated $973,000. Charlottenburgh can't afford to do the work without provincial subsidies.

An application for subsidies last year was rejected by the Ministry of Transportation and Communications, he said adding, last year the total roads construction budget for the township was only $506,000.

The meeting will take place at 7:30 p.m. at the Kenyon Township office in Greenfield.

Woman says pot smoking helped curb nightmares, judge levies $50 fine

A Kenyon woman who claimed she smoked marijuana to suppress nightmares was fined $50 for possession of the drug in Alexandria Provincial Court Thursday.

Court was told police went to the house of Nance Holmes, 31, on Oct. 15 at 12:45 a.m. after the principal of the Maxville Junior Public School told them the woman's son had showed up at school with some of the drug.

Police seized four bags, one jar and one plant of cannabis totaling approximately 225 grams.

Ms. Holmes told Judge Reginald Levesque that four years ago she had been physically assaulted and has been suffering from recurrent nightmares ever since.

In search of a medical treatment, she tried valium and then morphine to which she became addicted. She discussed the use of marijuana with a doctor who told her the THC in pot suppresses dreams.

Her lawyer said they were unable to find any doctor who would publicly advocate the use of marijuana.

She said she grew the pot herself and kept it hidden in a liquor cabinet and had no idea her son took it to school.

As a result of the assault four years ago, she can't lift anything and receives a disability pension.

Before you send it, seal it... with a Christmas Seal!

THE LUNG ASSOCIATION Lungs are for life

Hears about nursing homes

Picnic Grove WI met Oct. 13 at 8 p.m. at Chateau Gardens in Lancaster. The administrator Diane Morin gave a short talk on nursing homes and presented a video entitled: ''Who's to Care?''

The film was intended to explain the problems of nursing homes and who receives and who provides the care.

A donation was given to the Heart and Stroke Foundation to assist in their cooking course.

Resolutions to be presented at the area convention were reviewed and Ina Byatte will be the delegate.

The next meeting will be Nov. 10 at Irvine Hall in Williamstown at 8 p.m.

PSYCHIC FAIR

Glengarry Sports Palace - Community Hall, Alexandria

Sat., Nov. 7, 87, 1:00 p.m. to Midnight

15 BOOTHS OF PSYCHIC EXPERTS

Medium, Tarot Cards, Fortune Tellers, Astrology, Astro-Numerology, Handwriting Hynotherapy, Crystal Ball, Spiritism, Hand Analysis.

Plus

THE DUKE OF MAGIC

Magic Show

7:30 p.m.

Tickets Available

Le Centre Culturel
La boîte à jouets

St. Denis Newsstand
Bits & Pieces

ADMISSSION

$3 Per Person at Door
$2 Per Person in advance

Between $10 and $20 Per Sitting

For Information Call

525-3393 525-4020

43-2c

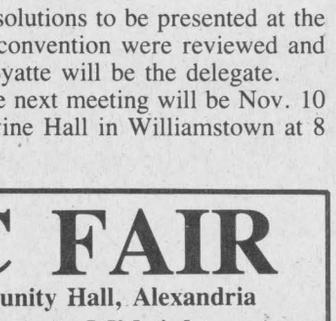

Pre-Christmas Sale

His to wear, Her's to borrow

Long and short acid wash denim jackets, lined with cozy pile; acid wash denim Jeans and sweat shirts

Group of men's & ladies' Warm Assorted SWEATERS Plain or printed

Denim Turtlenecks PULLOVERS

Corduroy PANTS

1/2 PRICE

Wide selection of tuques, mitts and gloves to choose from

The Smart Look at...

HIS ♥ HERS BOUTIQUE

Two Nights of Shopping Thurs. & Fri. 9-9

421 Main St. S. (Across from IGA) 525-3808



LUCKY DOLLAR FOOD STORES

LUCKY DOLLAR

Green Valley, Ont. 525-3081

Fresh cut backs attached Chicken Legs 79¢ lb. 1.74 kg.

P.E.I. Canada No. 1 Potatoes 10 lb. bag 1.29

Regular Ground Beef 1.29 lb. 2.84 kg.

Fancy Red Delicious Apples 3 lb. bag 1.49

Grade A Fresh Chickens 99¢ lb. 2.18 kg.

Canada No. 1 Celery Stalks 99¢

Fresh cut Part backs attached Chicken Thighs 99¢ lb. 2.18 kg.

Canada No. 1 Cabbage 59¢

Fresh cut family pack Chicken Drumsticks 1.59 lb. 3.51 kg.

Florida Oranges 5 lbs 2.99

White Swan Toilet Tissue 4 rolls 1.49

Five Roses Flour 3.5 kg 3.99

Campbell's Vegetable and Chicken Noodle Soup 10 oz. 49¢

Allen's Apple Juice 48 oz. 99¢

Elmer Strawberry Jam 500 ml 1.49

Prices in effect until store closing Sat., Nov. 7/87.
We reserve the right to limit quantities.



SUNDAY BUFFET

CHINESE & CANADIAN BUFFET

All You Can Eat

10.00

From 5:00 p.m.

Book your Christmas Party early to Ensure Accommodation

GREEN VALLEY BBQ RESTAURANT

Green Valley 525-4354 or 525-1185

44-1c



Boutique

Chez François Men's Wear

has taken over our men's clothing and footwear, located in the same building just west of us.

WE ARE NOW EXCLUSIVELY A LADIES' WEAR STORE!

Specializing in ladies' fashion, footwear and accessories

MENARD FAIRWAY CENTRE

48 Kenyon St., W. 525-2207

COUNCIL BRIEFS

The regular bi-weekly meeting of Alexandria town council was held at the town hall, Tuesday, Oct. 27 at 7:30 p.m. Councillors Jacques Joly and Larry Yaguchi were absent. The following are among items dealt with by council

Neglected to lay solid foundation

Alexandria Town Councillor Fern Séguin said he believes councillors have been too busy selling land to industries and developers and have neglected to lay a solid foundation on which to perpetuate the town's growth.

At the Oct. 27 council meeting, Councillor Séguin said "There was an urgency to sell land . . . We were so caught up in expansion and growth that we left out the most important thing . . . perhaps we should have been sitting down with the ministry to establish a foundation for growth."

Mr. Séguin spoke briefly to a silent audience, on the current water and sewage situation in Alexandria. Because the Ministry of the Environment has concerns about the capacity of the town's services, the construction of three housing developments which have already received some degree of approval by the town, could be delayed by an estimated 1 1/2 years.

"I certainly don't blame anybody. But maybe we have in the past put recommendations by the ministry aside, failed to establish priorities and failed to do our homework. We set up the wagon before the horses," said Mr. Séguin.

The town's potential for growth is limited, he said, adding that perhaps taxpayers are going to feel the pinch now.

Thursday, Mr. Séguin explained that he believes that ratepayers will face a substantial rate hike, perhaps not necessarily in the 1987-88 fiscal year, but soon after, because someone will have to pay for town's financial share of the addition to the water filtration plant and possible expansion of the sewage treatment plant.

"We failed in our priorities," he said.

Cost of computerized service

It seems the chartered accountant firm of Touche Ross has been solicited to keep track of the town's accounting data.

According to Town Clerk Leo Poirier, Touche Ross employees will simply key into their computer system, data provided by town staff. The town has opted for a month-to-month trial period and if the system seems efficient, the town would be required to sign a contract with the firm.

But Councillor Fern Séguin said he didn't like the idea of spending $4,000 a year for services. He told councillors, the town should invest $40,000 or $50,000 in its own computer system, to enable employees to do the work themselves.

"Ten years down the road, we'll have spent $40,000 or $50,000 and end up with nothing," he said.

But Councillor Jean Larocque said the computer would not be used enough to make the high cost worthwhile. The interest on the $50,000 loan would pay for Touche Ross' services, he said. Mr. Séguin also expressed concern that the information would be locked into a "bank" where councillors couldn't get at it. He said he'd agree to the charge if the accounting firm agreed to release information to council, and if the Ministry of Municipal Affairs agreed to the new system.

Councillor John Cormier, also chairman of the finance committee said, "We thought we'd go with the program to get our feet wet." He added, "Our (office) staff are not trained for this (computer) work."

Putting up a parking lot

Council has approved in principle a re-zoning from residential to C-2 Highway Commercial for land immediately north of the ASP building in southern Alexandria.

The land is owned by Ken and Michael Morris, who also own ASP. Though the Morrises propose to eventually use the property to expand the existing business, they plan to immediately use the space for a parking lot.

The request for the official plan amendment must be approved by the Ministry of Municipal Affairs.

The last day for objections is Dec. 1.

To lease or not to lease

A Glen Robertson man wrote to council extolling the virtues of the Glengarry Farmers Mutual parking lot in the more northerly section of town.

Gregory Bell, in an Oct. 22 letter to Mayor J. P. Touchette, wrote, "It seems especially civic-minded of the insurance company to have allowed the public use of its space. Because street parking has usually been unavailable, I've used this space on an almost regular basis because it is convenient . . . "

His request that council "look favorably" upon the insurance company's offer to lease the property to the town for a municipal parking lot spurred a bit of discussion, but no decision by council.

A delegate from Glengarry Farmers Mutual visited town hall Oct. 13 to offer a portion of the lot to the town. It seems the lot is too big for the company's customers and they're not inclined to insure against damage caused by people who are not Farmers Mutual's customers. If the town says 'no' to their offer, they will turn much of the lot into a green space.

Councillors asked Town Clerk Leo Poirier whether he had checked into the cost of liability insurance and Mr. Poirier said, he had found the cost would be nominal.

Hired crossing guard

Council went into "committee of the whole" briefly to discuss the hiring of a new crossing guard for the Main Street and Lochiel Street intersection.

As of the beginning of November, Alexandrian Laurier Bellefeuille will help guide the children of Alexandria's schools safely through the busy intersection.

Donation in memory of veterans

Council agreed to donate $50 to the Royal Canadian Legion, to help with the purchase of wreaths, easels and other necessities for the Nov. 11 ceremony.



Harmony Halloween

On Friday afternoon, students at Harmony Glen celebrated Halloween with games and treats. The posers are: rabbit, Marc Lefebvre, to his left are supervisor Suzanne Tyo, Lionel Bourgon, Alfred Fortin, Michel Woods and Supervisor Jocelyne Von Allmen. Staff Photo—Dann Rogers

McCrimmon fined $100, one year probation

Angus McCrimmon, 31, was fined $100 and placed on probation for one year for assaulting a bartender at the Priest's Mill Restaurant on July 8.

Mr. McCrimmon was found guilty Oct. 1, but Judge Reginald Levesque had ordered a pre-sentence report.

The judge said an injury sustained by Mr. McCrimmon and his mother's illness may have affected his behavior that evening.

He added that the convicted man had a tendency to "blow this incident out of proportion."

The judge recommended the man seek professional counselling and community supervision.

Dump man with held $4,000 from town

Alexandria's former dump attendant, Rheal Dupuis, pleaded guilty to withholding $3,953 from the Town during the past two years in Alexandria Provincial Court, Thursday.

Judge Reginald Levesque ordered a pre-sentence report and set sentencing for Nov. 26.

On July 10, Mr. Dupuis handed in receipts for the period of Nov. 14 to 22, 1986, and the town clerk questioned him about it.

He then admitted holding back 24 receipt books and the money collected when the receipts were issued. Four of the receipt books were from 1986 and 20 from this year.

As Alexandria's dump attendant for the past seven years, Mr. Dupuis was responsible for collecting money from people who used the dump and issuing receipts.

He was suspended from his job on July 14.

Four men fined $1,700 for driving impaired

Four men convicted of driving while impaired were fined a total of $1,700 in Alexandria Provincial Court Thursday.

Richard Bellefeuille, 54, was charged on June 27 in Alexandria after being involved in an accident at the corner of Kenyon Street and Hwy. 34.

Police arrived on the scene at 8 p.m. and after noticing the usual signs of intoxication, had Mr. Bellefeuille blow a breathalyzer test.

His readings were 190 and 183 mgs of alcohol in 100 mls of blood. The legal limit is 80 mgs.

Mr. Bellefeuille's lawyer said there was a dispute as to who was responsible for the accident but because his client pleaded guilty, he has to pay for the $8,000 damages to his car.

Judge Reginald Levesque fined the man $600 and suspended his licence for a year.

Gerald Derouchie, 43, was charged with impaired driving on July 26 at 11:20 p.m. in Kenyon Township.

While approaching a police car on a narrow road south of Hwy. 34, Mr. Derouchie slowed his car and then stopped.

Police stopped his car and took him to the Maxville OPP detachment for a breathalyzer test. His readings were 220 mgs of alcohol in 100 mls of blood.

Judge Levesque imposed a fine of $500 and suspended Mr. Derouchie's licence for one year.

Ovila Sauvé, 81, was charged with impaired driving in Charlottenburgh Township on July 21 at 8:25 p.m.

Police noted that while Mr. Sauvé was driving southbound on Hwy. 43 he failed to dim his bright lights when other drivers signaled to him.

His breathalyzer results were 160 mgs of alcohol in 100 mls of blood. Judge Levesque fined him $400 and suspended his licence for a year.

Gary E. Hammond, 54, of Cornwall was charged with impaired driving in Charlottenburgh Township on June 23 at 12:15 a.m.

Police found Mr. Hammond asleep in the driver's seat on the shoulder of Hwy. 2. The officer awoke the man and smelled alcohol on his breath so he took him to the Lancaster OPP detachment for a breathalyzer.

His readings were 130 mgs and 120 mgs of alcohol in 100 mls of blood.

Judge Levesque said this was a borderline case and fined the man $300 and suspended his licence for three months.

Tally Ho!

Riders and hounds sally forth at Dalkeith-area farm

by Joe Banks, News publisher

Dalkeith-area farm fields echoed with the cry of hounds and the thunder of horse hooves last Wednesday as a piece of traditional England arrived in the form of an old-fashioned fox hunt.

held at the Don and Ida Beaty farm two miles west of Dalkeith, the event drew 20 riders, their horses and 16 'couple' (32) hounds of the Two Mountains Hunt Club from Ste. Lazare, Quebec.

It was the first hunt of its kind run in the area by the club, which assembles every Wednesday and Saturday in the fall since first starting 20 years ago.

Hilary Nixon, daughter of Mr. and Mrs. Beaty and who helped organize the event, said the hunt and others like it is the culmination of a full spring and summer preparation by club members and their huntsman, Alfie Smith of Hudson. He's employed full-time by the club to run the hunt kennels and remains in charge of the hounds.

While the hunting itself doesn't commence until September, the training of the hound pups begins in July. At the same time, riders concentrate on getting themselves and their horses in shape for the upcoming activity.

The goal of the hunt, Mrs. Nixon explained, is "for the hounds to track down the scent" of the pursued fox. Today, the hunt is held more to give riders an opportunity to get out into the countryside with their horses than to actually capture the animal; the club has only caught one in the last five years.

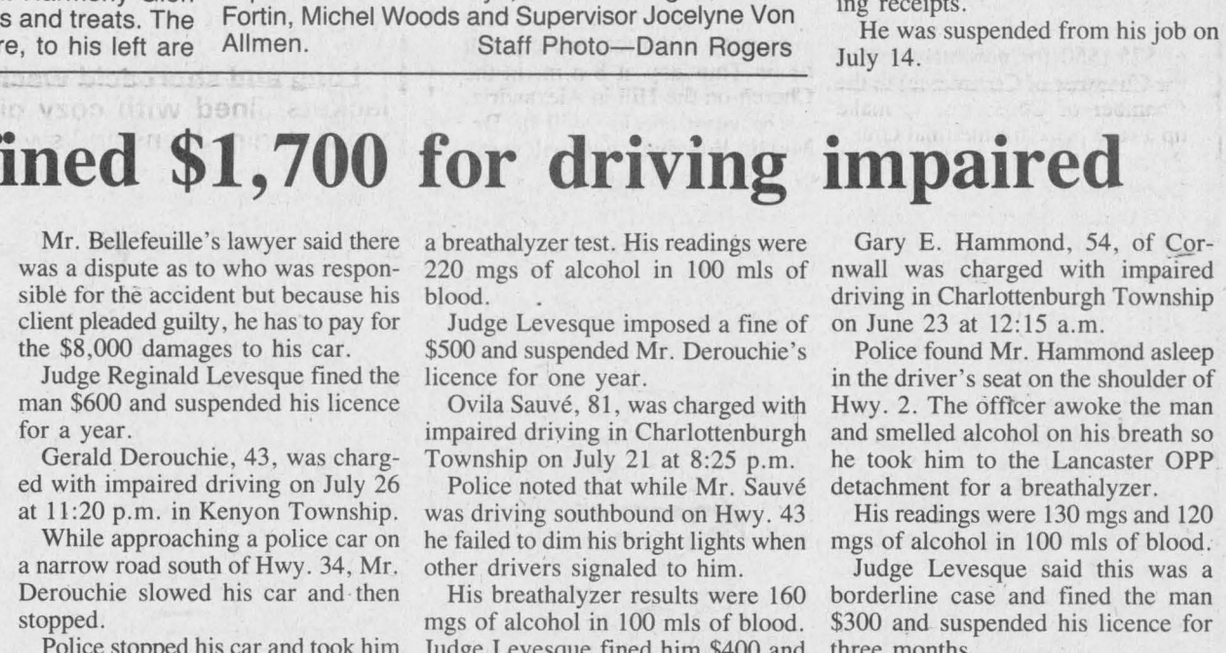

This might be the view a cornered fox could have of the business end of one of the 32 hounds on the Lake of Two Mountains Hunt Club hunt which began at the Beaty farm east of Dalkeith last Wednesday. Staff Photo—Joe Banks

"There was an incident some years ago where the hounds ran into some wolves and one of the puppies got killed," Mrs. Nixon said. "But it is more of a sport outing than anything else."

On most of the hunts, however, rather than tracking a fox, participants go on a "drag hunt" where a scent is laid down by an advance rider and followed by the dogs.

The centuries-old sport originated in England, and many of the customary practices are still strictly followed. Mrs. Nixon pointed to the "order" of the hunt as an example of that.

The huntsman controls the dogs. He is followed in riding order by the 'whipper-ins' (who help with the dogs) and the field master. They are followed by the master of the hunt, largely an honorary figure but who has ultimate control over the field of riders. Behind him are the riders, who wear the bright hunt colors, which will vary from club to club. The Two Mountains male riders wear pink with the colors emblazoned on their collars and the women wear black with the club's colors on their collars.

Man fined $1,000 for driving while licence was suspended

Ralph MacSweyn, 45, of Kenyon Township was fined $1,000 in Alexandria Provincial Court Thursday for driving a car while his licence was under suspension.

On March 16, 12 days after his licence had been suspended for impaired driving, a police officer who recognized Mr. MacSweyn pulled over the car he was driving.

He attempted to identify himself as his brother, but when challenged by the officer, he gave his proper name.

In handing down the sentence Judge Reginald Levesque noted "Parliament has done a curious thing with this section 242 (impaired driving regulation) which imposes a mandatory suspension of a driver's licence.

"It hasn't considered driving while prohibited from driving as serious. Instead it gave the court full range of sentence but it doesn't provide for an extended suspension of a driver's licence."

The judge also said that if alcohol had been involved, incarceration would be automatic.

"In this case, we don't have it," he added.

The Glengarry News EDITORIALS/OPINION

THE GLENGARRY NEWS

Eugene Macdonald
President

Joe Banks
Publisher

Dann Rogers
Editor

Lindsay Cameron
Advertising Manager

Published Wednesdays by The Glengarry News Limited at 3 Main St. S. Alexandria, Ontario K0C 1A0. Address all correspondence to Post Office Box 10, Alexandria, Ontario K0C 1A0.

Telephone (613) 525-2020 or 525-3271
Second Class Mail Registration Number 1302

Subscription Rates: $18 per year within 40 miles of Alexandria; $22 per year in Canada beyond 40 miles and in centres with door-to-door postal delivery; $65 per year outside Canada.

Single Copy 45 cents

Member of the Audit Bureau of Circulation, the Canadian Community Newspapers Association, the Ontario Community Newspapers Association, the Ontario Press Council and the Glengarry News Press Council.

Pesticide plague

A new study for the Law Reform Commission of Canada says that federal laws are dangerously inadequate to stop the mounting toll of pesticide contamination. A senior wildlife researcher said this week that Canada is being blanketed by a layer of toxic pesticide residues that are threatening the country's animal life.

Is this the same country that regularly lectures the United States on the horrors of acid rain? Is this the same province whose environment ministry boasts its regulations for governing air, land and water pollution have never been tougher?

Those are much deeper questions than we may care to acknowledge.

If the problem of pesticide poisoning is as severe as the experts are indicating, we all have reason for more than passing concern.

The Law Reform Commission study is a damnation of government test procedures and casts doubt on the safety of many existing pesticides. More than 100 chemicals used in some of those pesticides used in Canada and the United States were subject to fraudulent testing by an Illinois laboratory in the 1970s. Those tests are still being redone by the chemical industry at a cost of about $100 million, but the Canadian government has allowed the pesticides to remain on the market although their safety is in question.

That falls into line with the opinion of the president of the World Wildlife Fund of Canada, who says for years all levels of government have been reluctant to face the seriousness of chemical pollution. He identifies insect and weed killers along with various industrial chemicals as the pollutants which are damaging the entire planet from industrial centres to the Arctic.

Locally, the most serious aspect of what the Law Reform Commission is saying is its allusions to the agricultural usage of pesticides. It estimates that 70 per cent of the 2.5 million kilograms of agricultural pesticides dumped on land draining into the Detroit and St. Clair rivers in Ontario are ''potentially hazardous.'' This does not bode well for the St. Clair in particular, but the future of our own watercourses which flow throughout Glengarry in general.

Combined with chemical fertilizers, pesticides used for agricultural purposes can and most certainly will impair our rivers' ability to hold life, and thus confirm the fears of the president of the World Wildlife Fund; that wildlife itself stands to lose the most out of our insistence at using dangerous pesticides.

What's to be done? Any reaction of ''there ought to be a law'' is rhetorical, since Canada's key pesticide law, the Pest Control Products Act, has not been amended in 15 years. a period when chemical use and accidents have mushroomed.

Clearly, governments at all levels in all provinces have an interest in arresting the growing threat of pesticide poisoning. The first step must be to force them to acknowledge the problem. Cabinet ministers at provincial and federal levels clearly do not wish to tell it like it is and commit the significant amounts of money necessary to combat the problem.

If their claims that Canada wants an end to acid rain are to be taken seriously, they should clean up first the ecological man-made plagues in our backyards and farm fields.

A tragic hero

As residents on the fringe of Quebec, Glengarrians have been influenced indirectly by the political transformations in that province over the years. No single Quebec politician alive or deceased, however, can claim the profound effect the late Rene Levesque had on how we and the balance of Canadians viewed this nation.

When he was elected premier of Quebec in 1976, Levesque stimulated a movement among anglophone Quebecers and industry out of the province, the results of which are still being felt to this day. They feared his vision of a separate Quebec, or at least one connected to Canada through a formula of sovereignty association, would lead to a bleak future.

Glengarry, Alexandria and the Seaway Valley felt that exodus and benefitted through new residents, increased industry and stronger commerce. And Rene Levesque's deep appeals for separation helped ironically to unite Canadians in opposition against it. Quebecers themselves — known for their volatility — overwhelmingly joined hands to support the ''non'' forces in the 1980 referendum.

His misfortune became Canada's gains. After the referendum, the Parti Quebecois became embroiled in bitter disputes over its goals, the omnipresent Levesque among them. In many ways, he was a tragic hero who will be missed for his dedication to the people of Quebec and the tenacious pursuit of his goals.

Thankfully, he failed. And won a rightful place in Canadian history.



Thoughts on the baseball season and cable television

RAMBLING REPORTER
Eugene Macdonald

The 1987 baseball season is now history and it's a pity it had to end on a sour note. The world series was notable for unexciting play and weak pitching, especially by the bullpens. Though the series went the full seven games, both St. Louis and Minneapolis were playing sub-par ball and the Twins won mainly because they were hosting the deciding game.

A pity the series went sour, for it wound up one of the more interesting and exciting baseball seasons your Rambling Reporter can recall.

The almost miraculous rejuvenation of the Montreal Expos was an unexpected pleasure in a year when the team was supposed to finish no better than last in its division. Toronto's Blue Jays were more respected in the early going and their surge to the top spot generated world series fever not only in hogtown.

As the season wound down, baseball fans in Canada faced the exciting possibility of both their teams meeting in a world series that would be anything but popular in the U.S. of A., even though almost all the players on both teams were sons of Uncle Sam. Our Expos fell just short of winning their division; then came the collapse of the Blue Jays.

All the rest was anticlimax and perhaps that's why we saw the playoffs so colorless.

Members of that Expo team are long since scattered to their homes but we are moved to pay them tribute for the entertaining season they provided their fans, yours truly included. Manager Buck Rogers is being deservedly acclaimed as manager of the year. Not only did he meld a bunch of also-rans into a winning team; he kept them in the race until October 1st and might have won the division if one of his starters hadn't gone sour.

Tim Wallach has been named best player on the team by Montreal sports writers and he had to beat out Tim Raines for that honor. They both had marvellous seasons, as did Hubie Brooks, Gallaraga, Tim Burke and so many others. The Expos were a joy to watch, most of the time and your Rambling Reporter took advantage of cable tv to watch more baseball than he ever before witnessed in a season.

Perhaps he saw too many games and had known a surfeit before the playoffs began. That may account for the fact he got bored with that first set of playdowns for the league pennants. One game in the afternoon and another at night proved heavy going, especially when the brand of ball was anything but earth-shaking. By world series time the thrill was gone.

Looking back on the playoffs we got the feeling the best-of-seven series for the league pennants may be robbing the final, world series of much of the glamor it once generated. Too much of a good thing can pall.

Perhaps the real culprit is the Sports network, TSN. Will the familiarity it generates breed contempt?

Despite YUPPIES we're in the midst of a baby boom

JUST PLAIN JOE
Joe Banks

I just want everyone out there to know that the Banks family is doing its share to keep the population of Glengarry climbing.

No indeed, we do not believe in shirking our responsibilities as civic-minded individuals, as preservationists of the family unit, as the vessels of society's future. We know someone's going to have to pay for your old age pension in 2026 and the other public bills that everybody is going to foot some day.

And so, we brought Andrea Nicole into this old world last Friday.

Not just for those reasons mentioned above, mind you. I mean, there were other mitigating circumstances behind her reason for being here.

Andrea will, after all, have the responsibility of being a little sister to Laura. Both Diane and I, you see, didn't want Laura to look longingly at her Raggedy-Ann all her life. While they have kept hundreds of thousands of parents happy the world over, a single-child family just didn't appeal to us.

Apparently they don't to a large percentage of Glengarrians, either. Even the nurses at Glengarry Memorial Hospital, (a facility, incidentally which extended no limit of care to the Banks ladies) had three or four kids. And they made careers out of watching other women going through the throes of labor and giving birth!

The members of our staff made their contribution to the proliferation of the human race. No little one or two-member families for most of them, no sir. They each saw the challenge, and from all reports, met it with the spirit of a loving parent. And they're still all sane! I think.

I notice the editorial staff are slower moving than the rest, but I can understand that. Journalists, heads in the clouds, always live life about 20 years ahead of everybody else. And they may be imagining their kids have grown up and moved away before going through the toils of raising them.

I'm convinced there is another baby-boom going on, though smaller on scale than the post-war one. Have a look around. Have you seen so many young mothers pushing baby carriages, so many dads taking toddlers out for evening walks?

It occurs to me that Glengarrians must love kids. The family is still important around here and traditional values that go along with it continue to be in evidence. It's a heartening comment on the future of the human race.

I suppose that's a pretty safe statement to make. After all, no one will actually admit they hate kids. The family today, however, competes for appeal with the young, urban professionals who see a double income and no kids as the gateway to material wealth and financial freedom. Of course, those yuppies may regard the growing number of single mothers, the chronic separation and divorce rates and used and abused children and spouses as proof their way is only logical. Combine these facts of life with the ever-present threat of nuclear war, and singles could well be moved to declare ''why add to the fodder?''

But we're still having kids — and we're still amazed by them. When I watched transfixed as tiny Andrea was introduced to those of us in the delivery room, all of life's problems, all of the little worries that seem so important at the time, melted away into insignificance.

Hours later, another couple was going through the same experience in the same room at Glengarry Memorial Hospital. Another story was beginning in a facility where, just a few feet away, another ended. It is the continuing irony of life.

And, not to sound too serious here, I should point out that Andrea left her own ironic calling card on my pants during one of the visits to the hospital. I took it as a symbol of her intent to attend the Claire Hoy School of Journalism when she's of age, where the chief instructor boasts politicians are to journalists as trees are to a dog. No exceptions.

Fortunately, I'm no politician, but the Banks family is doing its share, all right. If nothing else, we're helping to keep the fellows who paint the population signs in work.

Don't play favorites

LOOKOUT
Dann Rogers

The self-righteous indignation being spouted in several corners regarding the Panda game catastrophe Oct. 17 is nothing but pompous guff teeming with hypocrisy.

The Panda game is an excuse for Carleton and Ottawa University students to gather in one central location and party. Great!

Some people would have us believe that this gathering is decadent because the students really aren't interested in the outcome of the game on the field.

Undoubtedly they are more interested in how the big game of inter-sex combat will shape up for the coming school year.

There is nothing wrong with this. It is healthy, it is fun and yes Virginia, there are some risks to life.

Obviously no one was happy that a guard rail gave way and some students got injured. Every sane person is probably happy that the incident wasn't more serious.

But to call for a ban of the game because people drink too much is like saying we should ban the Highland Games because of the alcohol consumption that goes on at that annual gathering.

Now let's look at this in a serious and sober manner. The students at the Panda game are amateurs when it comes to alcohol intake.

The real pros are found in the V.I.P. lounge and the semi-pros hang out in the beer garden during Highland Games weekend.

Since the drinkers at the Highland Games are more seasoned and the liver damage is further along, there is more chance of someone dying of alcohol poisoning in Maxville than at the Panda game.

Also, since the students are younger and more agile, they tend to survive falls like the one that happened at the Panda game.

Could you imagine the mayhem if the grandstand was to give way?

The results would be disastrous. So the only sane solution, if we want to be logical about this, is to ban all sorts of public gatherings and put two-way TV in everyone's house.

Flying in the face of this logic, I would prefer that all the games continue and party-goers wear a little more protective clothing when they got crazy.

Solid Foundation high priority

EYE ON ALEXANDRIA
Lesley Cadham

This whole sewer and water thing is starting to infiltrate my dreams.

Unfortunately, as is the case with other issues I've had to investigate and report, I seem to be receiving a fair amount of flak for publicizing the fact that Alexandria is in dire need of expanded sewage and water treatment facilities.

I've been blamed, more or less, for creating problems that don't exist. But I've only reported what's been relayed to me by the Ministry of the Environment, the Ministry of Municipal Affairs and town officials.

The fact is, the problems are being caused by town officials and a major industry.

Another fact is, if council had moved on the Ministry of the Environment's suggestion that the sewage treatment facility be expanded, some of the problems the town is now facing would have been avoided.

Someone was not taking the town's need for a solid foundation for growth, seriously. Someone, I suppose, figured trivialities such as sufficient water and sewer facilities could be handled down the road.

But MOE Environmental Officer Don Munro made it quite clear last week, the ministry suggestion that the sewage treatment facilities be expanded, did not mean sometime in the distant future; it meant immediately.

And it's true, enlarging the sewage plant couldn't have solved the water problem.

As it stands now, there is just enough water to keep Alexandria's current population up to their ears in the bathtub and recently, I came across a letter from Fire Underwriters Survey to the town, dated Aug. 18, stating that there may not be enough of the wet stuff to dowse a major blaze.

That's pretty serious, but the town is doing something about it. Plans are under way to increase water capacity in the filtration plant by 600,000 gallons a day and the town has also asked a major industry to lighten up on water consumption.

It gets a little confusing here, because Alexandria is supposed to be a ''dry industry'' town; factories should not require water for manufacturing. However, Consoltex uses half of the town's daily water supply to cool its machinery.

That's nothing to scoff at.

The town has appealed to the firm to recycle the water, which would take a load off both the water and sewage facilities. According to reports, Consoltex officials are looking to accommodate the town to some extent and another meeting expected to be held next week should reveal how much they want to help.

At the last council meeting, Councillor Fern Séguin said he hoped Consoltex would be willing to ''throw the town a life line.''

In the event of a major fire at Consoltex, the life line they throw may be their own.

November not more than calendar blip

WORD SKETCH
Sybil Carello

"We'll go no more a-roving by the light of the moon;
November glooms are barren beside the dusk of June."
William Ernest Henley

This man knew November in the intimate sense. Dipping his pen in ink today, he might have written the month off as nothing more than a calendar blip.

Is there anything more to say about the upcoming, unrelentingly cold, misty, wet days. Except for dirty flashes of coffee-colored slush, real snow (snowflake variety) doesn't flap its downy blanket until December.

Until then, the landscape, rife with denuded, skeletal trees, and blurry horizons, take on a *Day-After* ambience, destined to drive away the most ambitious warble of joy.

And what about that tricky hoarfrost, huh? Warping and twisting up the ground, it skids numbed feet into unceremonious, goofy pratfalls.

Alright, so we don't like November (unless we're celebrating a birthday) but, you know, weather forecasters have a unique rapport with the month. Gazing into the cloud formations and wind patterns for precipitous clues, these wily guys and gals actually shine with startling accuracy: rain and gloom; gloom and rain.

November may be nature's way of psychologically preparing us for six months of winter. After November's blip, we'll welcome anything that puts an end to the gray on gray.

Trouble is, we really don't know how to fence with November. It's such an unassailable month. Aside from plodding to and from work each day (in the dark) there's not a lot to get excited about.

Unless you have the makings of a kitchen maestro, yuletide bake-offs are something conveniently found in the pastry section at your favorite food supply shop. And gift lists are always boring. Some of us are still rigidly sentimental, purists warming easily to the slightly paranoiac thought of frenzied, disorganized, eleventh-hour shopping sprees. As for seasonal tinsel bashes, forget it. December claims them with a possessive hand. *Mine, all mine!* As usual, November is left out in the rain.

Out in the rurals, there is a scattering of slow-moving cows, but for the most part, fur and feather activity is at its nadir. November is not on these little critters' calendars.

Okay. Let's see. We've winterized our homes and cars, knocked the mothballs out of heavy coats and sweaters, restrung a few snowshoes. Now what? Looks like there's nothing to do but wade through Henley's November glooms.

Strange though, how everyone steps into the gray background drizzle without a peep. Fun fabric colors vanish, possibly snatched up by fashion-conscious aliens, peeking through the hole in the ozone layer. Gone too, is animated conversation. Everyone is too busy fighting off any of several hundred cold virus strains. Antibiotics and mega doses of juices do restore health, but in the process, side-blind wit, reason and a humorous perspective.

On video, we could fast forward November, jump over it guiltlessly. Finances permitting, we could visit a country where November is green, alive and not a rattle in a graveyard.

But, most of us are stuck here.

November, in many ways is like animal hibernation, a mini-sleep. We may not physically hide or burrow in dens and tunnels (we're a claustrophobic bunch) but mentally we do go inward. We eat more.

We're sluggish. An invisible sign hangs around our necks: Sorry, no one's home. What we're really trying to do, is cancel out November. It doesn't exist! It's a mistake.

If we could convince Bell Telephone, Ontario Hydro and our bank managers there's some truth in this metaphysical theory, November wouldn't be such a waste of time.

LETTERS

Wild animals don't deserve cruel deaths

Sir:

A month ago I wrote to *The News* noting that I had spotted a turkey vulture near Glen Robertson and wondering if anyone else had seen any as well.

Since then I have received about a dozen reports of vulture sightings, this summer and last summer, suggesting that these big, black carrion-eaters have become permanent summer residents of our area.

Most sightings were in the northeast corner of Glengarry, the Glen Robertson-Glen Sandfield-Dalkeith area, but there were sightings as well around North Lancaster, Greenfield, Dunvegan and at St. Bernardin.

Thirty years ago, the northern limit of the turkey vulture's range in eastern North America was about on a line with New York City. Its arrival in this area (and in southern Quebec and in other parts of southern Ontario, particularly the Ottawa Valley) is due, probably, to the increased human presence in its traditional range and, even more, to the almost unlimited supply of dead animals at the sides of our roads and highways.

Certainly, the vulture's expansion coincides with the post-war rise in automobile traffic and the consequent tremendous increase in road kills.

Incidentally, the turkey vulture poses no threat to pets or other living things. Unlike the hawk or owls, its feet are weak and chicken-like and incapable of grabbing living prey. Indeed, someone told me that the turkey vulture himself makes a loyal and interesting pet.

As for the vulture caught in an animal trap near Dalkeith, as reported in last week's *News*, this is further evidence of how indiscriminate and cruel the leg-hold trap is. It is unrealistic to expect an end to trapping in Canada, but it is a sad irony that people are permitted, with virtually no restrictions, to do things to wild animals that if they did to domestic ones, they would face heavy fines or jail terms.

The leading organization in Canada opposed to cruel trapping methods is the Association for the Protection of Fur-Bearing Animals, 2235 Commercial Drive, Vancouver, B.C., V5N 4B6. Annual membership is $2.

Dane Lanken,
Alexandria.

Cat tortured in leg hold trap

Sir:

Your front page story about leg hold traps brought back painful memories of the torture my cat, Syd, endured.

Two summers ago, he wandered onto my neighbor's property and was caught in a leg hold trap for four days. Syd's pluckiness saved his life and only one toe required amputation.

Most pets have not been so lucky.

The neighbor, a seasonal resident, would set the traps Sunday night and check them only on Friday when he returned from the city.

To his credit, he no longer leaves the traps unattended and expressed regret over Syd's accident.

Why are traps permitted in built-up areas at all? Children playing near the shoreline can become victims of the hidden dangers below the water's edge.

Trappers also ask permission to lay traps on Lefebvre Boulevard, another developed residential area.

What are the laws restricting trapping? Are they being enforced.

Joanne Stevenson
Curry Hill, Ont.

Reader can't forget how her pet probably suffered

Sir:

This letter is directed to the person who set the leg trap that caught my dog.

This one-year-old family pet disappeared Wednesday and did not return until Saturday. I would like you to contemplate the agony that this animal went through trying to get out of the trap.

Dr. Janet Lalonde says in *The Glengarry News* that the dog was mutilated, its leg was stripped of flesh and what was left was rotten. I can't get it out of my head how this poor animal must have suffered.

I hope this thought will stop you and anyone else from setting leg traps.

I also call for a ban on leg traps.

Jean Williams,
RR 5, Alexandria,
Concession 4, Kenyon

Gilbert McRae, a Scottish appreciation

Sir:

When we first bought our farm in Glengarry 18 years ago we were delighted with the house and land and looked forward to meeting our neighbors.

I first met Gilbert and Arnold MacRae when they were working on the fence near our gate. I walked down the lane to introduce myself. "We hear you're a piper," said Gilbert. "I guess we could stand that."

We learned that our house had been Gilbert's grandfather's home and, because the MacRaes had come from Kintail in the Western Highlands of Scotland in 1815, we decided to call our place "Kintail Farm." Our kitchen and parlor were the scenes of many a ceilidh, with fiddles and pipes and songs and Gaelic.

But the highlight of any gathering was Gilbert MacRae's story-telling. Hilarious tales of bygone days — of the foibles and antics of local characters, of Allan the dogs' "manouverings" in the back bush, of what the blacksmith said to Mrs. Donald Peter and of excursions to Dalhousie and Ste. Justine during prohibition.

No matter how many times we had heard them, Gilbert's stories just seemed to improve with age. He had the Highlander's keen sense of the ridiculous and dislike of pomposity and cant. Those he disliked could do no right. Those he loved could do no wrong.

The voice is stilled now but the memories will live on. It was an honor to call him friend.

"Gu'n robh fhios ann an sith"

Kenneth J. McKenna,
Kintail Farm,
Glen Sandfield



In Continuing
with our
20th ANNIVERSARY
SALE
CELEBRATION
We are pleased
to offer you
the following
Super Save Coupons

$5 One coupon per purchase $5
SLACKS
Viau's Ladies Wear, Green Valley
Coupon not valid on sale items
$5 Effective until Nov. 7 $5

$5 One coupon per purchase $5
SKIRTS
Viau's Ladies Wear, Green Valley
Coupon not valid on sale items
$5 Effective until Nov. 7 $5

$5 One coupon per purchase $5
SWEATERS
Viau's Ladies Wear, Green Valley
Coupon not valid on sale items
$5 Effective until Nov. 7 $5

$5 One coupon per purchase $5
BLOUSES
Viau's Ladies Wear, Green Valley
Coupon not valid on sale items
$5 Effective until Nov. 7 $5

Coupons not valid on sale items

VIAU'S LADIES WEAR
Store Hours: Mon. & Tues., 9 a.m. to 6 p.m.
Thurs. & Fri., 9 a.m. to 9 p.m., Wed. & Sat., 9 a.m. to 5 p.m.
Green Valley, Ont. 525-2992
42-1c

'87 VALUE BLITZ



1987 ESCORT
2-dr., 4-cyl., 4-speed with overdrive, radio, rear window defroster, block heater, steel-belted radial tires, halogen headlights and much more. Stock #87-188
Only $7,985*
$175** per month

1987 TRACER 'L'
2-dr., hatchback, 4-cyl., front-wheel drive, 4-speed, steel-belted radials, radio and much, much more.
Stock #87-250.



Only $7,985*
$175** per month

1987 TAURUS 'L'
2-dr., V-6, automatic with air conditioning, power windows, mirrors, tinted glass, radio plus much more. Stock #87-178.

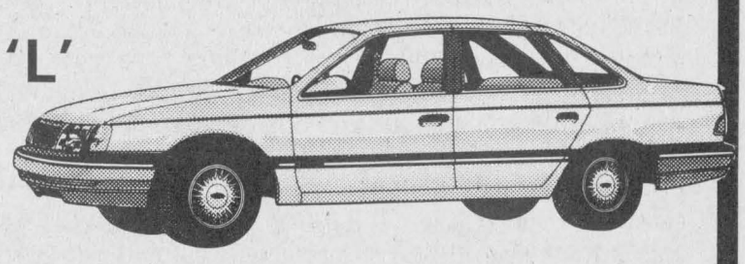

Only $15,500*
$315** per month



1987 SABLE GS
Fully, Fully Loaded with Air Conditioning and Fully Powered
Only $16,800*
$355.00** per month

YOU CAN LOWER THESE PRICES BY TRADING YOUR CAR
*Limited time offer, transportation and preparation included, sales tax extra, all rebates assigned to dealer, options included.
**Limited time offer, 48 month lease, 108,000 km allowance, optional buy-back, sales tax extra, all rebates assigned to dealer.

GLENGARRY
FORD – LINCOLN – MERCURY
ALEXANDRIA, ONT.
Red Carpet Lease
Built Ford Tough
Where You, The Customer, Are Always No. 1
Highway 34, South Alexandria 525-3760 or 347-3780

MacIntosh family occupies former UFO dwelling

MAXVILLE
Gordon Winter
527-2888

Helen Hunter was away for several days and visited with Helen and Donald McEwen, Campbellford, Glenda and Ted Hunter, Peterborough and numerous relatives in Ottawa.

* * *

Margaret Munroe spent two weeks in the Ingersoll area visiting her daughter, Cathy Mayberry and family.

* * *

Congratulations and very best wishes are extended Lee Anne and Jim Vallance on the birth of their first child, a son, Andrew James.

* * *

Beverly Blair, Woodstock and Russ Fisher, Grimsby were home last weekend.

* * *

Sympathy is extended to the family of Jenny Ronald, 5th Concession Roxborough. Mrs. Ronald died in a Cornwall hospital last week after a short illness. She was a friend of many and her cheery personality will be missed.

We also extend sympathy to Wendy Shields and her extended family in the death of her grandfather, Everad Helmer, a Manor resident and formerly from Strathmore.

* * *

Mabel and Bud Guindon enjoyed a visit from his cousin, Ethel Frivoult of Toronto recently.

* * *

In the Globe and Mail of Oct. 14, June Callwood wrote about Canada Post sounding the death knell of a great rural institution, the local post office. The rural post office was described as the heart of the village. The inference is that the post office is the last place left for visiting.

At one time here in Maxville there were at least six general stores where people could meet neighbors and friends and enjoy a good visit. I remember the farmers gathering around the stoves at the back of Smillie's and R. G. Jamieson's stores in particular.

Today, visiting is associated with drinking — coffee at the local restaurant or beer at the local tavern. It takes more than conversation to keep a community together — it takes heart. I don't know its source but I like the following: ''Community isn't necessarily those who live around you or those who shop at the same stores. Community has no borders. It exists where people give one another comfort, support and acceptance.''

* * *

The Auld Lang Syne column of Oct. 21 contained several references to Maxville people. Fifty years ago, Mr. and Mrs. Sandy John McEwen, Lilian and Kennedy had moved to a retirement home in Maxville from their farm in the 5th Con. Roxborough. Son Howard and his wife had taken the farm over. This farm is now owned by Ross and Dorothea Conners.

Sixty years ago, reference was made to J. Wilfred Kennedy, ex MP. Mr. Kennedy was a member of the United Farmers of Ontario (UFO) party and was a member from 1919 to 1925. His farm was at the corner of Highland Road and Highway 43, now occupied by the Robert MacIntosh family.

Seventy years ago, reference was made to Duncan A. McKinnon, lumberman. He was the father of the late Mabel Dingwall and of Florence Allen of Ottawa. His mill was at the west end of Catherine St. Also, at this time, a vein of natural gas was struck while drilling a well for water at the home of Donald J. Grant, Mechanic St. W. This home is now occupied by Jamie McMaster and family.

In last week's column, sixty years ago, reference was made to Dan S. Ferguson enlarging his plant for the manufacture of threshing machines. These mills were highly regarded and were sold across Canada.

Later, part of the plant became Ferguson's Hall and in the 30's and 40's, many dances and concerts were held there. Gary Smith's John Deere Sales business occupies the Ferguson building.

Mr. Ferguson's sons, Rae and Donald operate a business next door.

* * *

The Maxville Branch of the Canadian Cancer Society will hold its annual meeting at Maxville Manor, next Thursday, Nov. 12 at 7:30 p.m. Attendance at this meeting will indicate support in the work of the society and encouragement to those in the community who keep the Maxville Branch functioning. More help would be most welcome.

* * *

The Manor Auxiliary would like to organize a shuffleboard league with games to be played at the Manor. Anyone in the community interested in this activity is invited to phone Dorcas MacDougall at 527-5208 for more information.

GENTLE FITNESS

Are you intimidated by aerobic dance programs but still want to improve your fitness level? The Red Cross has a terrific program for you — designed to improve flexibility, muscle tone and general well-being. This program is ideal for any woman or man who is just starting a fitness program, has problems with arthritis or is overweight. Those in ''pretty good shape'' will also benefit.

Susan Cloutier, a certified instructor through Carleton University will lead a weekly class on Tuesday afternoon in the United Church Hall if there is a minimum of eight interested people. The classes will be free of charge through the Canadian Red Cross.

If you are interested please contact Di Jaggassar at 527-2030 between 9 and 5 and leave your name and phone number.

The regular euchre party of our Senior Citizens' Group was held on Oct. 26 with the usual keen players in attendance.

Catherine (Dan) MacRae had the top score for the ladies with Helen Jackson, Monkland and Ellen MacLeod, Dunvegan trailing.

Howard Eamon, Morrisburg made the trip worthwhile by earning top prize money, with John MacMaster, Laggan, taking second prize and Mac O'Byrne third.

The door prize was won by Ranald MacPherson, Alexandria while 50-50 draw winners were Ellen MacLeod, Ken MacLeod, Dunvegan, Jean Chisholm, Nellie McMaster, Finch, King Clifford Locey, Long Sault, Herbie O'Byrne, Margaret Michaud, Gladys Barton, Vankleek Hill and Edith Howes from Kirk Hill won twice.

The next euchre will be held at the same place and at the same time on Nov. 16.

MANOR EUCHRE

Queen Rita threw a challenge to your correspondent to join the fun but he lacked the nerve to play the game after watching the players assemble. Who knows, he might have won a 50-50 draw prize, one considered just as important as one for high points.

John MacMaster was a double winner this week with King Clifford coming second and Martin O'Brien, Monkland, third.

Claire Van Putten, Apple Hill scored first for the ladies, Irene Locey from Morrisburg, second and Ann Michaud, third.

Gladys Barton won the door prize and also a 50-50 draw prize. Other draw winners were Isabelle Cameron McDonald, Alexandria, twice, Bill Johnson, the Manor, Jean Smith, Vankleek Hill, Jenny Cameron, Alexandria, Jean Heath, Moose Creek, twice, Henny Lacroix, Apple Hill, Ella Van Putten, Apple Hill and Cecile MacRae, Dunvegan.

The next euchre will be held on Nov. 18, same time and place.

The Glengarry School of Piping and Drumming will start a class for beginners in piping instruction at 11 a.m. Saturday morning Nov. 14. Director of the School, Colin MacLellan will teach this class. Two other classes for beginners in piping are taught at 1 p.m. and 3:30 p.m.

There is room for more drumming students and the executive would be happy to have a few more enroll. Margaret St. John is doing an excellent job as instructor. For further information call 527-3170.

Maxville War Veterans Club Armistice Day Parade will be held next Wednesday at 2 p.m. at the Maxville Memorial.

The autumn dance and banquet will be held Nov. 14 at the Maxville Sports Complex at 9 p.m.

Family Home Program

We are seeking Family Homes to become part of a special program for mentally handicapped adults. The individuals are in need of a family-living environment, specialized care and training. Support and guidance are provided by a professional staff, as well as monthly financial compensation.

For more information, contact the S.D.&G. Developmental Services Centre at 937-3072

44-1c

A cheerful way to say...

"Merry Christmas"

SLIMLINE
PHOTO GREETING CARDS



Choose from four messages
Actual size 3½"x7"
Vertical or Horizontal
All cards supplied with envelopes
FOR AS LOW AS 8.95

8x10 COLOR ENLARGEMENT 2 for 7.98
Offer expires December 31/87

PROPHOTO LAB
421 Main St. S., Alexandria
(Across from Alexandria IGA)
525-4952
1 hour processing available

GERRY DEXTRAS
Bookkeeping Service
comptabilité
Tel.: Office
525-1588
Residence
525-1588
92 Kenyon St. E.
Alexandria, Ont.
K0C 1A0
31-1c

NOW OPEN
MARION'S
Hair Design
Dalkeith, Ontario
Tel. 874-2553
HAIRCUTS FOR THE ENTIRE FAMILY
Open:
Mon., Tues. & Thurs.
9:30 a.m. to 6:00 p.m.
Fri. - 9:30 to 8:00
Sat. - 8:00 to 3:00
No Appointment Necessary
44-1p

2nd ANNUAL ALL-CANADA
"GET IT, and FORGET IT"
BATTERY SALE!!



DELCO FREEDOM
THE "LIVE EYE" BATTERY.
$67.77
M.S.R.P. Delco Model 71B60 Retailer may sell for less

- 60 Month pro-rated warranty! See your retailer for details.
- Maintenance Free!
- 420 amps cold cranking power!
- Compare to batteries costing $20.00 more!
- Other Delco "live eye" batteries available to select from.

IT KEEPS AN EYE ON ITSELF!
SALE ENDS JANUARY 31, 1988. GET YOURS NOW!

Roy's GARAGE (Green Valley) LTD.
PONTIAC
BUICK
Cadillac
GMC Trucks
PARTS and SERVICE
Open to 6 p.m. Mon. to Thurs.
Fri. to 5 p.m. and Sat. to Noon
525-2300
347-7312
1-800-267-7173
Green Valley, Ont.
44-1c

BERRYS
PET FOOD

WE'RE NOW OPEN AND YOUR PETS WILL LOVE US

We're new to Alexandria but we already have stores throughout all of Eastern Ontario where we sell nothing but pet food and pet accessories.

Our everyday prices are the most competetive and our selection can't be beaten anywhere.

And if that's not enough . . . We Always Have 17 Items On Sale

Watch for our weekly ad to tell you what's hot or drop in and see for yourself.

Specials in effect until Saturday, November 7/87

Martins CAT LITTER 10 kg. 2.99
Techni-Cal Maintenance DOG FOOD 8 kg. 10.75
Beef Eater DOG FOOD 6 oz. 39¢
Pamper CAT FOOD 6 oz. 35¢

While Quantities Last — No Dealers

81 Main Street, North
Alexandria 525-3637
44-1c

Many activities at Ste. Therese

NORTH LANCASTER

Diane Roy
347-3553

Be it daily, weekly or monthly, motivation plays a significant role in the school spirit of Ste.-Thérèse.

For September, director Jean-Pierre Bourdeau awarded respect merit certificates to students of pre-kindergarten to Grade 8. Congratulations to each class winner.

Last Friday, Mr. Bourdeau presented the October honor certificates for good attitude and effort to the following students: Lee-Ann MacDonald, pre-kindergarten; Kateri Dubeau, kindergarten; Jean-Yves Campeau, Grade 1; Maryse Samson, Grade 2; Chantal Valade, Grade 3; Anik Samson, Grade 4; Isabelle Joanette, Grade 5; Eric Décoste, Grade 6; Jason Menard, Grade 7 and David Carriere, Grade 8. Our congratulations to all these deserving students.

A symbolic ceremony took place a few weeks ago to mark the beginning of religious classes in Grades 5 and 6 at Ste.-Thérèse school. Gilbert Séguin's students were invited to build sailboats and the christening of the class boat, "Sails of God" was attended by parish priest Father Witold Mazurkiewicz and by parents.

Twelve-year-old Denis Juillet brought an interesting wooden creation to school recently. It is a lighted, motorized water mill whose cedar wheel actually turns with the power of a six-volt battery.

Denis started his detailed mill in August and plans to continue his project. All the boards used were cut with a band saw and he is particularly pleased with the roof gable he sculpted in linden wood.

Among his other works, he favors an old house replica built with popsicle sticks and a detailed wooden barn.

Needless to say that Denis dreams of becoming an accomplished carpenter since his interest in this trade dates back to when he was four years old. Congratulations Denis and keep up the fine woodwork!

ARTHRITIS EVENING

The Knights of Columbus, Council 8715 of Lancaster are presenting a film on arthritis followed by an explanation of the dreadful disease, Thursday at 8 p.m. at St. Joseph School in Lancaster.

On the same occasion, there will be the presentation of all donations collected in the area during the 1987 fall arthritis campaign. The admission is free along with coffee and doughnuts.

CANCELLED SEMINAR

The seminar and field trip on edible and poisonous plants scheduled to take place at Char-Lan High School cafeteria next Saturday has been cancelled due to the illness of the principal lecturer.

Sponsors, the Boy Scouts of 1st Lancaster regret the unpredictable situation and hope to offer the same project at spring time.

* * *

Welcome back to Pierre and Thérèse Bourbonnais and daughter Sophie who have just returned from a two-week trip to Florida. They have stored enough sun and vitamins to face our coming Canadian winter.

* * *

Happy eleventh wedding anniversary to Pierre and Susan David on Friday.

* * *

Many happy returns to Mrs. Wilfrid (Thérèse) Major who celebrated her birthday last Friday.

* * *

Happy second anniversary and long life to our fantastic North Lancaster Optimist Club on Friday.

COSTUME WINNERS

After trick and treating in the village, close to 100 youngsters gathered at Robin's Place on Halloween night for a party sponsored by the Optimists.

Prizewinners for ugliest, most beautiful and most original costumes were: Brigitte Désormeaux, Louise Quenneville and Martine Poirier.

Later in the evening, judges Betty Glaude, Célyne Renaud, Sylvie Rozon and Micheline Samson had a tough time deciding on the best costumes for adults.

The prize for best couple went to Lisa Aubin and Marc Théoret who appeared as "Beauty and the Beast." Luc Larocque who came as a three-legged man won for the ugliest costume while the winner of the most original costume went to none other than our neat Optimist president himself Yvan Desautels who came as a shower stall.

Our village can boast of a fun and pleasant Halloween night enjoyed by both young and older generations. Congratulations to our devoted Optimist members on their great job in assuring safety and control in our tiny community.



Three old school chums celebrated their 70th birthdays on Sept. 18 in Alexandria. Reaching the milestone were: Edna Major (Oct. 18) left, Sister Cecile Huot (Sept. 18) and Helen Kaufmann (Aug. 18).

Uptown HAIR DESIGNS
9 Main St. South
Alexandria, Ont.
K0C 1A0
"Hair Designers For Men And Women"
Joanne O'Connor Danaher
TELEPHONE
(613) 525-4921 43-tf

I'M A CHINCHILLA



and you can raise me...INVEST NOW...for your family business for fun and future! This is all it takes to start your Career as a Chinchilla Rancher...a love of animals — a garage or spare room such as a basement which meets the climate conditions required for chinchilla...and a little spare time. Chinchillas are one of the most valuable furbearing animals in the world, in the fastest growing fur industry! Healthy, harmless, odor-free. Chinchillas are easy to care for indoors and they eat very little...they're vegetarians.

SEND TODAY TO: CANADIAN CHINCHILLA
P.O. BOX 1684, ST. MARYS, ONT. CANADA N0M 2V0 / TEL: (519) 229-6117
NAME .....
ADDRESS .....
CITY ..... POSTAL CODE ..... PHONE .....
AGE ..... OCCUPATION ..... MARRIED ☐ SINGLE ☐
Gentlemen: I am interested in Chinchilla Ranching. Please supply information, facts, figures and potential of Chinchilla Ranching in this area. (ADULTS ONLY PLEASE). I am interested in ☐ PART TIME RANCHING ☐ FULL TIME RANCHING
44-1p LITERATURE WITHOUT OBLIGATION

HERITAGE VALLEY ARTS & CRAFTS & ANTIQUE GLASS
CHRISTMAS SHOW & SALE
250 Participating Artists
Cornwall Civic Complex
Fri. & Sat., Nov. 6 & 7
10 a.m. to 9 p.m.
Sunday, Nov. 8
10 a.m. to 5 p.m.
43-2p

Christmas Crafters

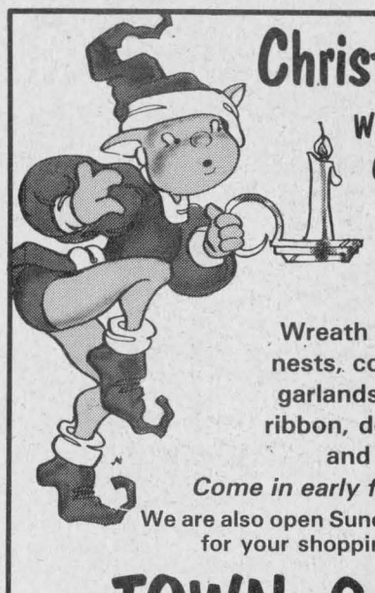

We have the Christmas Craft Supplies for you!
Wreath frames, birds, nests, colored baskets, garlands, teddy bears, ribbon, decorative picks and lots more
Come in early for best selection
We are also open Sundays, 11 a.m. to 3 p.m. for your shopping convenience
TOWN & COUNTRY
FLOWERS & GIFTS
17 Main St. S. Alexandria 525-4098

WE ARE OPEN



Come and have a Feast from the Orient
ALL CHINESE MEALS at 10% OFF
offer ends Sat., Nov. 7
We at CANTON GARDENS wish to express our gratitude to MASSON INSURANCE and TAPIS RANGER CARPETS For Sponsoring this ad
CANTON GARDENS RESTAURANT
69 Main St. S., Alexandria 525-1547
44-1c



The exclusive line of International High-Fashion eyewear by *Standahl* and *Match Paris* from your Eyeglass Prescription Specialist
CLAUDE DIGNARD
Dispensing Optician
Over 20 Years Experience
Satisfaction Guaranteed
Call for appointment
933-7674
123 Pitt St., Cornwall
(Ample Parking)
HEARING AID CENTRE

POWER AND PERFORMANCE
From Canada's No. 1 Selling Imported Car
SEE THE COMPLETE LINE OF
1988 HONDAS
At Our
CAR SHOW
Friday, November 6 — 9 a.m to 9 p.m.
Saturday, November 7 — 9 a.m. to 4 p.m.
Drop in and let our experts show you all the advantages of owning a Honda
Refreshments For The Family — Door Prizes
Glengarry Honda
A Place Where Customers Send Their Friends
Maxville, Ont. 527-2007

Light Up For CHRISTMAS
Time for your lay-aways now!
Free delivery



STEREOS
VCRs
TVs
APPLIANCES
AND
MUCH
MORE
Ameublement
LALONDE FURNITURE
Roch Major, prop.
In-store financing available on approved credit
26 Main St. S. 525-3162

Plant seminar cancelled due to illness

LANCASTER
Janice Montreuil
347-7464, 347-2420

Here it is November already! Lots of 'goings on' in our area. Unfortunately, one event has had to be cancelled due to illness of the guest speaker.

The event is the 'Edible and Poisonous Plant' Seminar sponsored by the First Lancaster Boy Scouts. This was to have been held Saturday at Char-Lan High School.

* * *

Leo Gaucher of the Knights of Columbus No. 8715, Lancaster, called to say the organization is sponsoring an 'Arthritis Night' on Thursday at 8 p.m. at St. Joseph's Hall in Lancaster. There will be a film and explanation of the disease as well as presentations concerning the 1987 Donations Blitz. Refreshments will be served and all are welcome to attend.

* * *

Virginia Sinnott dropped off information of the Lancaster Centennial Committee's Wind Up Wine and Cheese Party. This event will be the last held for Lancaster Village's Centennial. It will be held on Nov. 14 beginning at 7 p.m. at Smithsfield Hall Recreation Centre and is free.

There will also be a fireworks display at 9 p.m. and the drawing for the Centennial Quilt at 11 p.m. Plan to attend as it sounds like fun. While still on the subject of Lancaster Village Centennial, there are only four 'Centennial Perch Plaques' left so if you want one, please give me a call.

I must mention that a big vote of thanks should be given to the hard working committee for this year-long event that helped pull Lancaster and area together.

* * *

Shelley Bray called with the results of the Darts League for the week of Oct. 21: Board #1 — Team Montroy took four of seven games against Team Fournier; Board #2 — Team Bray took six games to one against Team Blackadder; Board #3 — Team Graham took four of seven games against Team Ellis with Yvette Brodeur finishing three games. Board #4 Team — Team Lowe took five of seven games against Team Volkins and on Board #5 — Team Donohoe took five of seven games against Team Gunn with Bob D. finishing four. High Men's Single — Gary Montroy — 132; High Ladies' Single — Christine Lowe — 128; High Men's Finish — Bob Donohoe — 4; High Ladies Finish — Tie Yvette Brodeur and Shelley Bray — 3.

* * *

A fun-filled 'Halloween Eve Costume Contest' was held at the local hotel in Lancaster. The judges were Mac Condie; Brian McDonald and Gord Hodgins. First prize for the best costume went to 'The Arabian Sheik' — Brad Armstrong, formerly of Surrey, B.C. but now in our area. He won a 'fun-filled trip to Bainsville, Ont.' as well as 'lucky bucks'.

'Chicken Feathers' won best couple award and they were Sue Quenneville and Martin Roy, both of Cornwall. 'Pilot and Mexican Girl Friend' won second best couple award and they were Ginette and Steve Rogers of South Lancaster. Most original costume award went to 'Black Eye Susan' — non other than Darlene Pilon of Green Valley. Funniest costume award went to 'The Phantom of the Opera' — played by Herman Lanneman of Bainsville.

There were so many outstanding costumes that the judges had a really difficult job — still everyone had a good time trying to guess who was under the masks.

Good crowd for Halloween

GLEN NORMAN
Mary Lacelle
525-4998—525-1372

There was much excitement in the air Saturday evening, as pumpkins burned bright on the night of All Hallow's, to welcome the parade of masked children in disguise.

This was my third Halloween in Glen Norman and I'm pleased to see that the number of trick or treaters are growing. It is a good sign in such a small community.

* * *

Donald McLellan of French River, P.E.I., recently made a three-day visit to Glen Nevis, where he stayed at his cousin's Rita Cueillier and her husband Ovilda.

In 1926 Mr. McLellan, then a young man of 18 or 19, arrived in Glen Norman and stayed about one year working for farmers in the area.

Mrs. Rita Cuillerier of Glen Nevis recently spent an enjoyable weekend in Kingston with her son Garfield and his wife. While there she also visited with her son Hugh, and attended the christening of her second great grandchild Whitney Montgomery.

* * *

For anyone interested in psychic phenomena the sports palace this Saturday is where to be. After going to see Keith Atkinson I am quite excited about finding out more or seeing if I can confirm what I've already been told.

Happy birthday to Margaret McDonell on Nov. 2, Thomas O'Shea, Nov. 4 and Marcel Sauvé, Nov. 5.

Chevaliers de Colomb,
Conseil 9435
400 Club, Draw
Green Valley
November 1, 1987
Winner
$1,000 No. 207-Maurice N. Seguin
Winner
$500 No. 033-Marcel et Pauline Bellefeuille
Winners
$10 (50 billets):
No. 007 - Monique Massia
No. 010 - Roger Lanthier
No. 014 - Jean-Marie Viau
No. 020 - Michel D'Hazor
No. 023 - Colette Viau
No. 029 - Lorette Viau
No. 034 - Richard Viau
No. 068 - Gérard Trottier
No. 069 - Marcel Rosabel Ménard
No. 070 - Gérard Montpetit
No. 076 - M. et Mme Dorio Legault
No. 079 - Jean-Pierre Charbonneau
No. 081 - Agnes Goulet
No. 089 - Gérard Goulet
No. 112 - Bruno Legault
No. 116 - Bert Lalflamme
No. 121 - Camille Brabant
No. 123 - Andy Barba
No. 126 - Brad Cox
No. 127 - Brad Cox
No. 128 - Jim O'Connor
No. 133 - Ronald Cholette
No. 143 - Lorenzo Lefebvre
No. 151 - Robert Poirier
No. 152 - Albert O'Connell, Jr.
No. 156 - Denis Lefebvre
No. 157 - Raymond Poirier
No. 159 - Gerry Lalonde
No. 161 - François Frappier
No. 204 - Raymond Quesnel
No. 213 - M. et Mme Tim Ladouceur
No. 219 - Marien Major
No. 224 - Joe Sabourin
No. 250 - George Maureen
No. 252 - Jean Rio Lalonde
No. 281 - Gérard Bélanger
No. 286 - Bruno Lauzon
No. 297 - Bruno Lalonde
No. 302 - Joël Pépin
No. 311 - Wayne Crack
No. 326 - André Cholette
No. 331 - Laurent Crevier
No. 333 - David Lepage
No. 347 - Raymond Rochon
No. 352 - Vivian Poirier
No. 370 - René Séguin
No. 375 - Frank St-Pierre
No. 377 - R. Beaudoin
No. 384 - Lyne Campeau
No. 398 - Mike Barbara
Congratulations to the lucky winners and a "grand merci" to all who participalted
44-1c

I REMEMBER
WHEN I FINISHED HIGH SCHOOL...

Times were different then.
Most people never went on past high school studies. You could get a good job with a high school diploma and a lot of hard work...

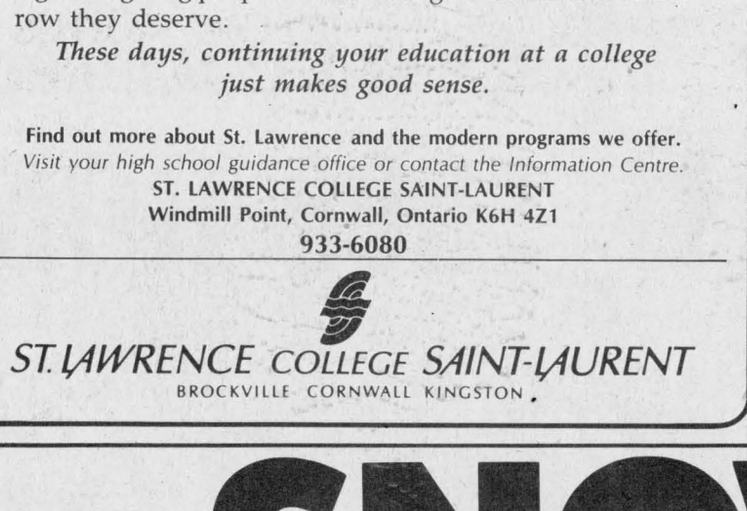

Things sure have changed though. Today, with all our modern equipment and new techniques, people sometimes need more than a good high school education to succeed in their career.
That's why it's a good thing we have colleges. By giving young people and old an advanced, modern education, colleges are giving people a better change at the kind of tomorrow they deserve.

These days, continuing your education at a college just makes good sense.

Find out more about St. Lawrence and the modern programs we offer.
Visit your high school guidance office or contact the Information Centre.
ST. LAWRENCE COLLEGE SAINT-LAURENT
Windmill Point, Cornwall, Ontario K6H 4Z1
933-6080

ST. LAWRENCE COLLEGE SAINT-LAURENT
BROCKVILLE CORNWALL KINGSTON



Wrap your Christmas Shopping up with flowers and gifts from...
GLENGARRY
FLOWERS & GIFTS
Lay-away for Christmas
Take advantage of our 1/2 PRICE SALE now on
Come in and meet Colombe Gibeau
24-hr. phone service
43 Main St. S. 525-1660
44-1c

We carry a full line of BUILDING SUPPLIES
Free Estimates and Delivery

OPEN
Mon. to Fri., 8 to 5:30
Sat. 8 to 12 NOON
SHERWIN WILLIAMS
unitotal The Problem Solver
CURRY HILL
Lumber and Building Supplies
Hwy. 2 Bainsville 347-2401

UNDER NEW MANAGEMENT
APPLE HILL MINI MART AND BUTCHER SHOP
Quality meats,
Custom Cutting and Smoking

OPEN 7 DAYS A WEEK
8 a.m. to 9 p.m.
527-3215
Irene Joanette, butcher
Serge André, proprietor
44-1p

INTRODUCING
NEW CRYSTAL STEMWARE
BY ROYAL ALBERT®
Now the makers of the world's favourite china create its perfect accompaniment—
finest quality 24% lead crystal stemware from West Germany.
A classic quartet of stemware designs...now début-priced!
DÉBUT PRICE 30% OFF

Give the one you love something to make this holiday glittering and unforgetable from...
DESROSIERS & HOPE
JEWELLERS & GIFTS
49 Main St. S. 525-2339

SNOWTEAM

Take your choice of Michelin traction:

MICHELIN XA4
The positively all-season, positively durable radial!

MICHELIN X-MS-PLUS
Michelin's NEW winter tire...the snow-biter that lasts longer!

MICHELIN XM+S100
True grip! Excellent traction, efficient braking on ice and snow!



MICHELIN
Because so much is riding on your tires.

GUINDON TIRE SERVICE
Apple Hill 527-2844 or Cornwall, 1300 Pitt, 933-6761
TOLL FREE 1-(800)-267-7191

LES PNEUS ROBERT LAJOIE
182 Main St., North Alexandria
525-2707
44-1c

Murray elected president of recreation club

APPLE HILL
Nancy Marleau
527-3293

There were 20 tables at the last euchre at St. Anthony's Parish. Ladies winning were Isobel McDonald, Onagh Ross, Laurence Lortie. Men winning were Rev. S. Theoret, Yvon De Repentigny, and Joe O'Keefe.

The winners for the 50/50 draw were Ronnie McPherson, Edwin McDonald, Theresa McRae, Clifford Pilon, Catherine McRae, Jessie Renwick, Jennie Cameron, Norman McLeod. The door prize was won by Rev. S. Theoret, and the dinner for two was won by Margaret Michaud.

* * *

The last euchre for the senior citizens was held on Oct. 20 and there were 20 tables. Ladies winning were Margaret Michaud, Marie Brabant, Isobel T. McDonald. Winners among the men were Donald McGregor, Norman McLeod, Lawrence Thauvette. The door prize was won by Dorothy Séguin.

The 50/50 draws were won by Florida Legroulx, Donald McGregor, Lena MacIsaac, Eva Colette, Omer Campeau, Dorothy Roy, Eileen Laferriere, Charlie Tremblay, and Lawrence Thauvette.

* * *

Mrs. Donald J. Colbourne, accompanied by her aunt Mrs. George MacRae, visited in Toronto with Dr. and Mrs. R. Keith Muir on the occasion of their golden wedding anniversary on Oct. 27.

* * *

Mr. and Mrs. William K. MacLeod, Dunvegan, were entertained at a dinner on the occasion of their 40th wedding anniversary at the home of Mr. and Mrs. Donald Colbourne on Oct. 18. Also present were Chisholm MacLeod, Westfield, N.J., Mrs. George MacRae, Cameron MacLeod, Mr. and Mrs. Ian D. MacLeod and John D. MacLeod.

* * *

The meeting for the elections for Recreation Committee was held on Sunday night and there was a wonderful turnout. We thank the old committee for their dedication and we welcome the new committee and wish them good luck.

President is Bernadine Murray, vice-president is Michel Lacelle. Janice MacIntosh will be the new treasurer and Mike Doyle will act as secretary. Michel Lacelle will be our new rink director and Marc Guindon will be looking after the ball field.

The next meeting will be held Nov. 15, at 7:30 at the fire hall. Try and attend this meeting and show your support of the new committee.

* * *

On Monday, Julian Lavigne celebrated his 8th birthday. Happy birthday Julian. There was a double celebration on October 30. John-Paul Piette and Pam MacCulloch celebrated their 31st birthdays. At least that's what Claire told me Pam!

* * *

As I walked around town Saturday night with our kids collecting goodies, I was amazed at a couple of our townspeople's houses.

Alan Faubert had a lovely display outside his house. A couple of pumpkin buddies sitting down for a bottle of beer after a hard day of splitting wood.

The children really enjoyed this, Alan. The home of Peter and Laurie Valade was very spooky indeed. A ghost was there to greet you at the stairs when you went in the door.

There was spider webs with spiders on them, and a man in black handing out the candies.

As we left we noticed a man on the veranda with his head in his lap. All in all it had a very spooky effect. A very nice job!

Urquhart wins encyclopedia

DALKEITH
Jean MacLennan
874-2385

On Oct. 24, Genevieve and Benoit Duchesne were honored on their 45th wedding anniversary, when their family took them out to dinner and also made a presentation.

* * *

Teresa Hay, who has spent some time in the hospital in Alexandria hopes to be home by Wednesday.

* * *

Margaret and Jim Wilson, Dorothy and Eldon Cutts from Riceville visited Phyllis and Melvin Terry.

* * *

Regina Decaire, Bainsville, spent the weekend with her daughter, Helen and Roland Levac.

* * *

Nora MacRae, Alexandria, visited us on Sunday evening.

* * *

The winner of the Canadiana Encyclopedia in the SD&G Public Libraries membership contest was Russell Urquhart who joined the Dalkeith library.

At present a book exchange is taking place at the library so new reading material will be available. Survey week is being held this week Nov. 2 to Nov. 7.

Also Wednesday, Oct. 28, 20 riders from the Lake of Two Mountains Hunt Club, accompanied by 16 pairs of hounds enjoyed a "hunt" which left from the farm of Ida and Don Beaty, west of Dalkeith. Afterwards Ida and her daughter Hilary Nixon served the Hunt Breakfast. It was a "first" for this area and a very colorful spectacle.

* * *

Recently the Optimist Club from Dalkeith installed their officers. Pres. Albert Quesnel, Vice-Pres. Roch Duchesne and Hubert Duchesne, Sec.-Treas. Fernand Bourdon.

This year they have a hockey team under coach Leo Bergeron. In their first game against Rockland they won 7 to 3.

* * *

The weatherman co-operated for Halloween and many spooks both young and old had a great time of "trick or treats" in the village. We had 58 callers.

On Sunday there were still two stragglers on the Brodie Road who had supper at the McCaskill's.

* * *

Carol MacLeod competed in the Rob Roy Invitational Dancing Competition on Saturday in Kingston. She placed fourth in the Flora, fourth in the Highland Fling, third in the Sean Truibhas and second in the jig.

LANCASTER FLORIST
"CHEZ NORMANDE"
NOW OPEN FOR BUSINESS



OPEN: Mon. to Fri.
9 a.m. to 6 p.m.
Sat., 9 a.m. to 5 p.m.
203 Military Rd.,
Lancaster, Ont.
347-2632

WIN A TRIP TO THE
FUNSHINE
WITH AUTOPRO

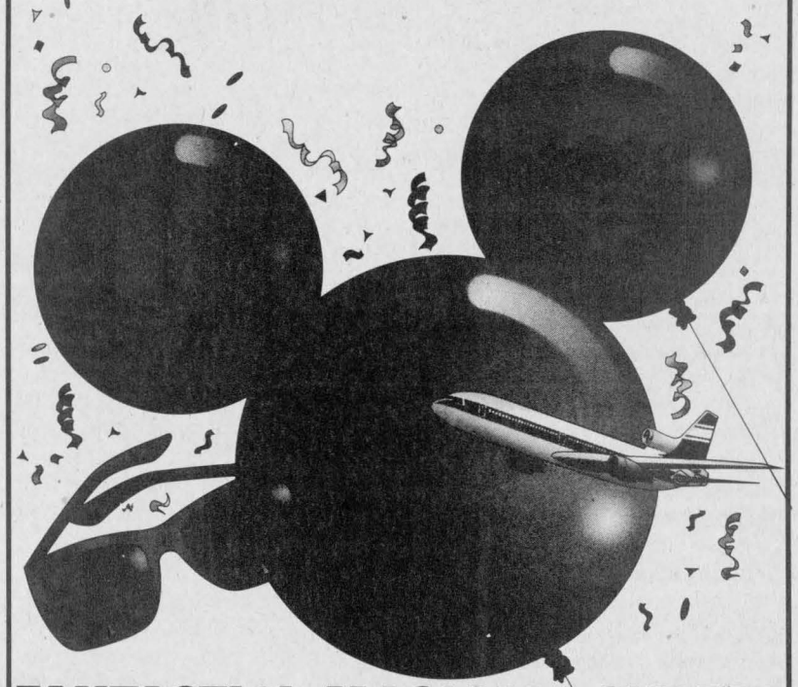

FANTASTIC! MAGICAL! SUPER!

Here's your chance to re-discover all the wide-eyed wonders of childhood! Your AUTOPRO dealer invites you to try your luck...Until November 30, 1987. You could be on your way to a wonderful world of fantasy and enchantment under the warm sun of **DisneyWorld® at Easter.**

Take your chance now! You could be one of the 12 lucky Canadian families who will discover a marvelous world of fantasy and wonder!

The prize consists of a trip for **2 adults AND 2 children plus $500 in spending money!**

See your AUTOPRO dealer for details and contest rules.

Care about your car? You bet I do! AUTOPRO

ST. PIERRE GARAGE
PARTS & SERVICE
Pat St. Pierre, Prop.
103 Military Rd., Lancaster
347-2038
24-hr. Service
44-1c
BRAKES MUFFLERS SUSPENSION FRONT END FRONT WHEEL DRIVE
Apex Gabriel WAGNER MOOG

INTRODUCING THE AMSTRAD



IBM compatible, 640K, two disc drives, high relolution monitor, DOSS 3.2, GEM software, and much, much more

Only $1699
G-PLUS
COMPUTER PRODUCTS INC.
164 Pitt, Cornwall
938-7266
44-1c

M & R GOLD SHOP
In Cornwall Since 1977
- Selection of Gold and Silver Jewellery
- Jewellery Repairs
- Diamond Remounts
- Gemstone Replacement
- Work to Order
- Certified Appraisals

ALL WORK DONE ON PREMISES
231 Pitt St. Cornwall 938-0367
Our Craftsmanship and Fine Quality is Well Known



RIA PRUSA
(Proprietor)



Check out the
GRAND OPENING
of
Boutique
CHEZ FRANÇOIS
Men's Wear
Friday, November 6, 1987

Don't Miss Our

WIDE SAVINGS THROUGHOUT THE STORE



Donuts and Coffee will be served
Come in and see us soon
Evelyne Menard and Lorraine Massia, Prop.
Mon. to Thurs. 9 am to 5:30 pm
Fri., 9 am to 9 pm, Sat., 9 am to 5 pm
525-1400
52 Kenyon St. W. Alexandria, Ont.
44-1c

ZENITH Catch the New Look of Quality
Beautiful Investment.
Beautiful Value.

26" Diagonal CUSTOM SERIES Console Color T.V.
-Chromacolor Contrast Picture Tube
-178 Channel Tuning
-100% Modular Zenith Reliant Chassis
-Programmable Scan
—Contemporary Style
—Swivel Base for Convenient Viewing
—Nutmeg Oak Finish
$879

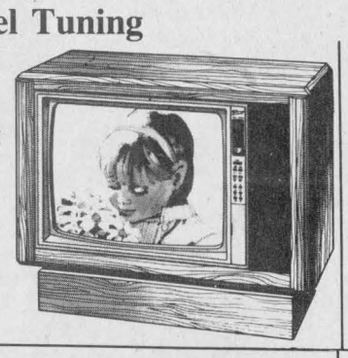

-Computer Space Command 2400 Remote Control
-Mediterranean Style
-Pecan Finish
$899

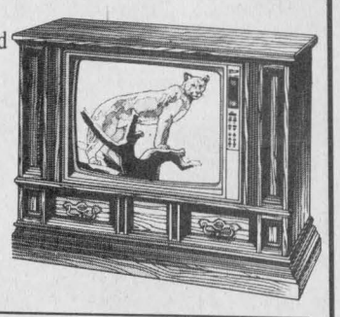

27" Diagonal Remote Control Color TV
• Reliant Chassis with 100% Modular design.
• Electronic tuning.
• Computer Space Command TV/VCR Remote Control.
• Programmable Favorite Channel Scanning.
• 178 Channel Capability including 122 cable channels.
SD2705G
$1119



ZENITH 20" Diagonal Color TV
•Chromacolor Contrast Picture Tube for exceptional contrast and color fidelity.
•Dependable 100% Modular Reliant Chassis.
• Super Video Range Tuning with Perma-Set Fine-Tuning.
• Etruscan Bronze color finish
D1910B
$479



new 4-head cable compatible VHS HQ Recorder

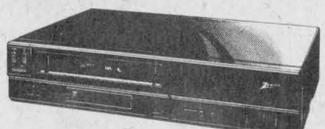

• Exclusive Prerecorder Video Operating Guide
• 2 week, 4 event automatic timer with overlap warning.
•10 Second power Reserve
VRD200
•157 Channel Quartz Electronic Tuning with up to 101 cable channels.
•VHS Index Search System locates recordings quickly.
$549

14" diagonal Color TV
• Chromacolor Contrast Picture Tube
• 100% Modular Zenith Reliant Chassis
Compact size choice for den, bedroom
• Super Video Range 68 Channel Tuning
• Silver Metallic color finish
Model D1308S

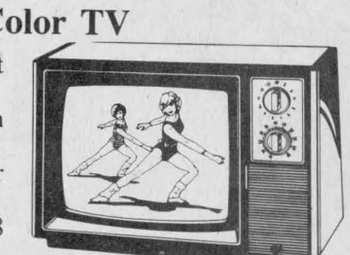

$369

FREE



ZENITH'S Remote Control Bonus Days
Extra Remote with any Zenith 20", 21", 26", 29". Remote Control TV. Limited Time Only. Oct. 15 thru. Nov. 15,

R.E. PROULX RADIO T.V.
We Service What We Sell
Glen Robertson, Ont. 44-1c 874-2600

Glengarry Club marks Halloween with pot luck dinner

WILLIAMSTOWN
Sue Harrington
347-2279

Halloween in Williamstown is not just for the young, it seems. The Glengarry Club celebrated its version with a pot luck dinner at noon. Rena Major and Jacqueline Taillon were sport enough to appear in costume and received prizes for their efforts.

There was an abundance of good things to eat and the event was enjoyed by all in attendance.

Clarice MacPherson was the winner of the fruit basket, while Alice Portant went home with the lemon pie.

The Glengarry Club is holding an open euchre on Nov. 9 at 8 p.m. at the Charlottenburgh Recreation Centre. There will be lunch and cash prizes and all are welcome.

* * *

A special thanks to the ice-witch who twirled her way into the novice practice at the arena Saturday morning. She was a marvellous witch, all trembly and cackly, and distributed much appreciated goodies to the youngsters involved.

Who was she?

* * *

Anyone who had planned to attend the seminar and workshop-field trip on Edible and Poisonous Plants slated for this Saturday at Char-Lan High School will have an afternoon to spare.

The event has been cancelled due to the illness (mono) of the lecturer. Organizers, the 1st Lancaster Boy Scouts, say they hope the event can be re-scheduled in the spring.

* * *

A good evening was had recently when members of the Green Thumbs Horticultural Society met to re-cap the summer's tour of local gardens. Beautiful slides of the beautiful event were shown by Carolyn Cooper, who provided a commentary on the unforgettable day.

Dorothy Croll fielded a question and answer period on fall garden clean-up and gave special hints on winter care of roses, clematis, delphiniums and asparagus.

Nature's freaks were brought to light as Doris Tessier showed the group a selection of malformed potatoes she had grown. One looked for all the world like a rabbit with long ears, another like a big beetle, and another like a little man sitting down. Almost like cloud-gazing it was. Some saw one thing, others another, but all agreed the potatoes were definitely born entertainers!

Elizabeth McRae took top prize in the decorated pumpkin contest. Her entry featured whiskers, and purple cabbage ears. Second was Shannon Wightman's "Mexican" pumpkin, while Lyall Hargrave with "Williamstown Cutie," claimed third prize.

The popular social hour which followed was made possible by a grant from the hostesses of the evening: Norma Cattanach, Chris Crowe, Isabel MacDonell and Viv Trudel.

* * *

Work continues on the old bank-post office which sits poised to embark on its journey to Lancaster, where it will find a new home in Rob and Barbara McIntosh's antique village.

I wish I could give you a definite moving date, as I'm sure it will be quite a spectacle and well-worth a parade, but I guess, at the moment, there are still variables which make for haziness in pin-pointing a time.

* * *

Sunday afternoon, at the Old Mill Restaurant, Monique Major will be holding a sale of crafts and collectibles from noon until 5 p.m. Monique has been busy making a wide variety of Christmas decorations, decorated antiques, and other items which sound very interesting — lanterns, old horseshoes, sifters, etc.

Wine and cheese will also be served.

* * *

A special meeting of the Ladies Guild will be held Nov. 5 at St. Mary's Hall. Following the 7 p.m. business meeting, Ron Lajoie will be the guest speaker, beginning at 8 p.m. Ron is an executive member of Shalom House and everyone is invited to attend the meeting and hear him.

* * *

An event which will interest many of you Cornwall readers who make the annual pilgrimage, is St. Andrew's Church Fall Supper which will be held on Nov. 14, from 5 to 7:30 p.m. in Irvine Hall. The cost will be $6 for adults, $3 for children under 12, with children under five eating for free.

The lure of country suppers remains strong and it is hoped that those of you who salivate at the thought of all those pies will drive out on the 14th and avail yourselves of some.

* * *

One would almost think, from reading the above that we in the country do nothing but eat. While that is not entirely true, it is true to say that some of us do like our food! More than the eating, I think we like the socializing which the eating gives us an excuse to do. Anyway, here is another chance for you to whet whatever whim is yours.

The Friendly Neighbors will be having a Soup Luncheon on Nov. 19 at noon at St. Mary's Centre. The cost will be $3 each and everyone is welcome.

* * *

A bit of leftovers now. In talking with SD&G County Librarian Janet Booth, I was assured that Ontario Library Week was a great success in all other branches, except ours. Janet cites Dalkeith as being particularly busy and says that as a result of the draw for an encyclopedia, many new members were signed up.

Meanwhile, in Williamstown, an exchange has taken place, and if you visit the library this week, you should be able to paw through a new selection, which, we hope will satisfy even our most discriminating borrowers.

* * *

A general meeting will be held at St. Mary's Hall (next to the church) on Nov. 14 at 3:30 p.m. to discuss ways and means of maintaining and improving the community tennis facilities at St. Mary's.

The tennis courts were used a lot this summer by old and young alike, but are in need of upkeep and repair. Everyone in Williamstown and area who is interested in seeing these courts survive should attend the meeting to ensure that this asset to our community continues.

* * *

Congratulations to two local lads who are about to take the plunge. Allan Raymond and Manon Menard announced their engagement last week, while Ronald Bonhower and Susan Fitzpatrick plan to be married on Dec. 19. Manon is from Alexandria and Susan from Cornwall.

* * *

Williamstown Public School will be celebrating its 25th anniversary (in its current building) in 1988 and is looking for ideas to help celebrate the occasion. If you come up with a brilliant one, please give Andree Wheeler, the school secretary, a call.

In what is sure to be a controversial issue, the school committee will be sending out a survey requesting parental opinions on school uniforms.

THREE YEARS ON THE BEST-SELLER LIST!

Safari 377 outsells other snowmobiles year after year after year! Because it's easy to ride. And easy to own!



SAFARI® 377

Reliable Rotax power. Wide track and ski stance. Easy, comfortable ride. It's all part of one of the most popular sleds ever built!

BOMBARDIER ski-doo

SALES. SERVICE. PARTS. ACCESSORIES. SPORTSWEAR.

SHEPHERD MOTORS LTD.
83 Main St. N.
Alexandria
525-1402
44-2c



ANNIVERSARY SALE

LADIES' SWEATERS 19.99 - 24.99
variety of shades, sizes

ALL MERCHANDISE WILL BE 20% OFF

Extra special in store values!

For any $50 purchase a rebate of $5 with any $20 purchase a free T-shirt
Coffee & Cake



Sale Continues Next Week

Hours: Thurs., Fri. 9-8; Sat. 9-4

TERRY'S DRESS SHOP
115 Main St. Lancaster 347-7215 44-1c

Making you first makes us first!

We're No. 1 in Eastern Ontario
For Quality, Selection and Courteous Service

FASHION RINGS FOR HER
At Irresistible Prices!!!

TOTAL WEIGHT OF GEMS*

Each design is available in Ruby and Diamond or Sapphire and Diamond. All are set in 10Kt gold.



¼Carat total gem weight $99.
½Carat total gem weight $199.
1Carat total gem weight $249.
2Carat total gem weight $449.

Satisfaction Guaranteed

*The TOTAL WEIGHT OF GEMS is the total weight of all diamonds and gemstones.

At Cornwall's No. 1 Jewellers

frasers Jewellers Ltd.

Where Your Dollar Always Buys More

VISA MasterCard AMERICAN EXPRESS

13 Second St., West Cornwall 932-8714
44-1c

MAKING A LIST? CHECK IT TWICE

With a visit to

ALEXANDRIA DECOR CENTRE

-Carpeting -Cushion Floors -Ceramic Tiles
-Custom Made Verticals-Kitchen Cupboards-Wallpaper
-Decorating Products -And Much More

Full Line of FLOOR COVERING 10% to 60% OFF

27×48 CARPET MATS Finished sides, Assorted Colors 6.99

KITCHEN CUPBOARD DISPLAY AT OUR COST

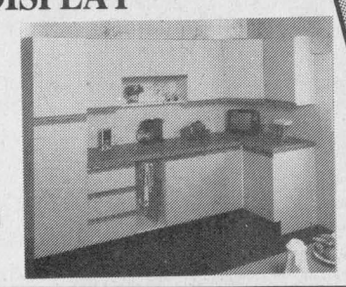

Till end of Nov.

PACKERS FLOOR COVERING

Scrupules Saxony Nylon	Reg. $28.99	Only 20.95
Tentation Saxony Nylon	Reg. 36.99	Only 26.95
Nuit D'amour Saxony Nylon	Reg. $58.99	Only 42.99
Horizon (for Rec Rooms) 24 oz loop	Reg. $18.99	Only 11.99

CLASSIC BED SPREADS

V.I.P. David O Vinci 25% OFF
PARK AVENUE 25% OFF
LAWRENCE 10% OFF

BALANCE OF CARPETS MUST GO
NO REASONABLE OFFER REFUSED

Come in and fill out a ballot for our Christmas Draws

ALEXANDRIA DECOR CENTRE
152 Main St. South 525-4856
44-1c

Centre fundraiser brought in almost $3,000

MARTINTOWN

Lorne MacDonald
528-4378

A huge gathering of spooks and goblins took place on Halloween night here in Martintown. I am of course referring to the annual Halloween party at the Martintown Community Centre.

Ninety plus children took part in the fun and festivities. The children especially liked "The Spook Room," and the scarier it got the better. Many returned several times to get frightened out of their wits.

A huge thank you goes out to all those who donated and especially to the volunteers who made this event so special for the young citizens of our community. Events such as this one really illustrate how important our centre is and how when presented the opportunity to support it as in last week's fundraiser, we got to get behind it!

Speaking of the fundraiser the net profit was (drum roll please) . . . $2,813.13. Thank you, thank you, thank you.

* * *

I've had a few phone calls this past week inquiring if there was a misprint in last week's news with respect to the date of the annual craft show. I've double checked and I was right in reporting that it will be held on Nov. 15 which is Sunday.

The hours are from 11 a.m. to 4 p.m. Tea and dessert will be available featuring apple dumplings, black forest cake, pumpkin and lemon pie. Donations of baked goods are required.

If you were unable to donate to the Halloween party or if you missed the fundraiser this is your chance to contribute. Even if you did it's always good to give to such a worthwhile event. If you wish to donate or if you want to sell crafts please contact Anita at 528-4405. Fee is $15 per table and must be booked at least one week in advance. If you've never attended this event do yourself a favor and do so.

* * *

Winners of the Martintown Good Timers euchre held at the Community Centre on the 26th of October were: Ladies first, Margaret Cadieux of Alexandria; second, Florence Harkin of Apple Hill and third, Sadie O'Keefe of Bonville. In men's action, first, Douglas Warner of Ingleside; second Lloyd Harris of Cornwall and third, Gordon Robertson of Long Sault.

The door prize was won by Diana Giroux of Green Valley.

Winners in the 50-50 draws were Matt Maloney of St. Andrews; Florence Harkin of Apple Hill; Verna Warner of Ingleside and Aileen Harris of Cornwall. It's gratifying to see our centre being visited by so many of our neighbors from the surrounding communities.

There will be a change in time for the winter months starting at the next euchre, which will be Nov. 26 at 1:30 p.m.

* * *

Tonight is the regular monthly bingo at the Community Centre. Why not get out and try your luck at the tables. The next bingo will be held on the 18th of this month. For further information or hall rentals call 528-4801 or 528-4635.

* * *

Dec. 6 is the date for the Firemen's annual Christmas dance at the Centre. Dancing from 9 p.m. to 1 a.m. to the fine music of McMartins Fiddle. If you've heard these guys I know you're dusting off your sneakers for this bash. If not then what are you waiting for? There will be lots of fun with spot dances and door prizes.

* * *

Martintown Public School would like to invite everyone to a Remembrance Day Service on Wednesday, Nov. 11 at 11 a.m. The students of Grades 7 and 8 will be presenting a program for the rest of the school, teachers, parents and anyone in the community who would like to attend. A luncheon will be served following the service.

On Friday, Nov. 13 the first term reports will be sent home. (Any superstitious students out there?) Interviews will be held the following week on the afternoons of Thursday the 19th and Friday the 20th. There will be no school for students on those afternoons and the Junior Kindergarten will arrive home later than usual, as they will travel on the regular bus runs at 11:50.

The annual Christmas bake sale sponsored by the library committee will be held at the school on Thursday, Nov. 19 starting at 1 p.m. Please bring in all baking at 8:30 a.m. so it can be priced. Proceeds from the bake sale go towards library books. With all these bake sales and teas going on by the good cooks of Martintown, it's no wonder I look like the Michelin Man when spring rolls around. I can just hear my belt buckle popping!

* * *

Welcome to Martintown to Derek and Margaret Cooper who recently purchased "the cottage." Margaret is the daughter of Mr. and Mrs. George Lambert of the "little 7th." If you see them around town let yourself be known and make our new residents feel welcome.

* * *

Our history books tell us that 174 years ago on November 11 Martintown was the focal point of a lot of activity. For it was on that evening that Colonel Cochrane who was in charge of the defence of Martintown gave the orders to cut down the wooden bridge to prepare for the arrival of the American troops.

Word had come that Cornwall had been occupied and Martintown being the next largest town in the district would be next to be attacked. Rhodes Grant's first book describes the intended attack as follows:

"There is a story that the Americans had planned to attack Martintown the next day, but some officers went into an inn in Cornwall kept by a Mrs. Brown in search of refreshments and news.

"They asked Mrs. Brown for directions to Martintown. She told them to follow the newly cut road to St. Andrews and then go east on the Line Road and they would reach Martintown. She implored them to be careful as Priest's Bush south of St. Andrews was full of British Regulars and Glengarry Militia and far the worst of all the St. Regis Indians who were waiting to scalp all good Americans who came by.

"She dwelt earnestly on the bloodthirsty ways of the Indians and the unpleasantness of being scalped.

"There wasn't an Indian or soldier within miles of St. Andrews, but the Americans didn't know that and gave up the intended attack on Martintown."

CLASSIFIEDS GET RESULTS!

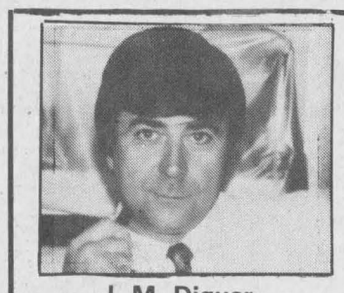

J. M. Diguer
C.C.L.F. (M) O.C.L.A.

ALEXANDRIA OPTICAL LTD.

Where Quality and Service Make the Difference

Over 600 Fashion Frames to select from

*Eye Examination Arranged
*Binoculars & Telescopes
*Optical Accessories
*Contact Lenses

Ample Parking-Nous Somme Bilingue
Lochiel St., W. Alexandria 44-1c 525-4340

Atlantic Hotel
The Station, Alexandria
Monday, Nov. 2 to Saturday, Nov. 7
JIM FARRELL

Coming Next Week
Friday, November 13 to Saturday, November 14
RED ROSE EXPRESS
Designated Driver Program
One customer at each table who is designated as driver receives free soft drinks or "Mocktails" all evening

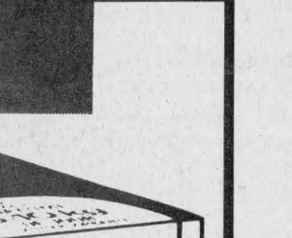

You Could
WIN
A Pair of
SNOW TIRES
One Chance
with any
OIL CHANGE
Draw held on Dec. 16

Esso

The ESSO no trouble Gasoline for winter

LES PNEUS
ROBERT LAJOIE
182 Main St., North Alexandria
525-2707

FREE*
when you power up with STIHL
The Pro Kit
(retail value approx. $51.00)
FREE when you buy a new STIHL 009 L, 011, 012, 024 SUPER, 028 WOODBOSS, 028 SUPER, 034 or 038 SUPER PRO chain saw! (16", 18" and 21" bars only)
- extra STIHL Oilomatic replacement chain
- 250 mL STIHL 40:1 2-cycle engine oil
- chain saw safety manual
- protective scabbard
- durable work gloves

The right accessories to help you and your new STIHL chain saw work harder, work longer and work safely - FREE in your STIHL Pro Kit!

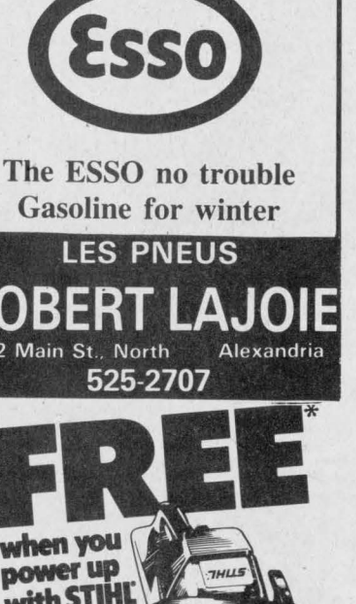

STIHL®
The World's Largest Selling Chain Saw
*While supplies last at...
TROTTIER SALES CENTRE
1/4 mile south of Alexandria
Hwy. 34 525-1925
41-4c

OBONSOINS

Prices in effect from October 28 to November 7/87

3rd Anniversary Sale

PAMPERS
Disposable diapers
Contour 48, 33, 66
Ultra 28, 32, 48, 54, 66
without coupon 9.47
(with coupon from flyer)
8.47

SUNLIGHT
Powder detergent
6 L
3.33



COTTONELLE
Bathroom tissue
white, 4
1.23

FACELLE ROYALE
Paper towels
white, 2
83¢

FLORELLE
Facial tissue
white, 200
79¢

VISA master card

GUARANTEED PRICES
We reserve the right to limit quantities. No sale to merchants. Description of product prevails at all times. If an OBONSOINS is out of stock, ask for a raincheck. The products and prices advertised in this space are available at all OBONSOINS.

ALEXANDRIA DRUG MART
SAM SULTAN
5 Main Street South, Alexandria 525-2525

Area undergoing makeover

GLEN SANDFIELD
Lorna Chapman
874-2408

Anyone passing through the hamlet of Glen Sandfield these days will be struck by the many changes in some of the buildings.

Remodelling or new additions to some, siding applied to others — a general ''face-lifting'' has brightened up the place considerably! The newest building to be rejuvenated is the ''old general store.'' With new doors, white aluminum siding and gleaming roof — it has taken on a new lease on life.

The sounds of hammer and saw are heard daily — as workmen prepare the inside for new occupants. It will be, when completed, two separate dwellings — all fresh and new, (for the most part) for two families, who will rent them.

We wish the owners well in this venture, and all hope the new tenants will enjoy the quiet tranquility of our little rural community.

* * *

Glad to hear Willie Jamieson is back home from the hospital and is doing well.

Stella Fraser is home as well. Best wishes to you both. May you soon be completely well.

Royce Fralick is also home from hospital, and we hear he really is quite ill. On behalf of his friends and neighbors, let us wish him the best, and a marked improvement in his health.

* * *

Your reporter accompanied Mrs. E. MacLennan to the Maxville Manor Sunday afternoon. We visited Mrs. Greta MacMillan, Mrs. Grace MacLennan, and found them both very cheerful and in good health. They send regards to all, as did Donald MacLennan, who was his usual pleasant self.

We are indeed fortunate to have such a fine facility as the ''Manor'' in the area, where residents are given large doses of T.L.C. daily. We encountered Allie MacNeil on the way out — and he seemed to be a bit under the weather, with a bad cold. There's a lot of that about. Must be the changeable weather.

The regular meeting of the McCrimmon WI was held on Oct. 15 in Lochiel Hall.

The president, Mrs. Chapman welcomed the members and asked for the roll call. The response was the answer to this question, ''What creative work gives you the most satisfaction?''

The secretary, Mrs. R. Brazeau read the minutes of the last meeting and they were approved.

The motto, ''Learn from yesterday, live for today, dream for tomorrow,'' was prepared by Mrs. N. Blair and read by Mrs. E. Clingen.

The resolutions to be presented at the convention in Ottawa were discussed and voted on.

When the business was completed the president opened the bazaar and tea which was quite successful.

The next meeting will be held in the Lochiel Hall on Nov. 19 at noon with Picnic Grove members as special guests for a pot luck meal.

Recreation association planning bowling evening on Nov. 14

DUNVEGAN
Mary MacCaskill
527-2855

Next month is Chistmas! Are you ready? Finished all your shopping? (though about it even?). Caroline Deneault would like to make it easier for you.

She has educational toys and books for all ages, and free toys for you for giving an at-home demonstration. For more information contact Caroline at 527-3091.

* * *

Steerike! The Dunvegan Recreation Association is planning a bowling evening on Nov. 14 at the Alexandria Lanes. If you would like to get in on the fun, please contact Catherine McIlwain at 525-1093 or Lynda Heinsma at 524-2299 by 9 p.m. Nov. 5th (tomorrow).

* * *

Marion and John Loewen had a houseful of guests on Sunday. Murdie and Louise Clark and Chris of Green Valley and Barbara Ladouceur, Gabriel and Joseph of Kemptville spent the afternoon and had dinner with the Loewens.

* * *

And more visitors. Dell Arkinstall of Ottawa spent a pleasant Friday evening with her sister-in-law Anna Mary Arkinstall.

* * *

Simone and Dave Plumadore, Darrell and Jennifer of Martintown visited with the MacCaskills on Sunday.

* * *

Mr. and Mrs. Grant MacLennan of Calgary, visited Dunvegan recently and called on Mr. and Mrs. Malcolm Grant, Mr. and Mrs. D. J. Hartrick and Mrs. Rhoda MacRae.

* * *

Would you consider giving some of your valuable time to a worthwhile cause? The Maxville Branch of the Cancer Society will hold a meeting at the Maxville Manor on Nov. 12 at 7:30 p.m. Everyone is welcome.



You Could Win
$1,000
at the
SUN SHOP
Ask for further details
FALL SPECIALS CONTINUE
Open 7 days a week evenings too!
Gisèle Ladouceur
prop.
525-1765
40-tf

Touche Ross

Touche Ross & Co.
and
Touche Ross Limited
are pleased to announce the relocation of our Cornwall offices to

Time Square
100 Second Street West
P.O. Box 1810
Cornwall, Ontario
K6H 6N6

Our telephone number, (613) 932-5421, will be the same for all services

Effective November 2, 1987

44-1c

COUNTRY BEEF
and
PORK SHOP
113 Main St., Lancaster Denis Bourdeau, Prop.

ABATTOIR
Custom Slaughtering, Cutting, Wrapping and Freezing
GOVERNMENT INSPECTED and APPROVED
Slaughtering Every Thursday

Country Beef and Pork Shop
operates a retail meat outlet
in Lancaster Village. Visit Us Soon

For Appointments and Information
347-2288 outlet
347-3735 abattoir

SPECIALS

BREAKFAST BACON 11 lb. box 1.55 per lb	BLADE STEAK FROZEN, 10 lb bag 1.39 per lb
CUTTING AND WRAPPING INCLUDED	
FRONT QUARTERS OF BEEF 1.29 per lb	HALF OR WHOLE PORK 1.12 per lb
SIDES OF BEEF 1.55 per lb	HIND QUARTERS OF BEEF 1.79 per lb

YOU COULD WIN
$1,000
IN CASH

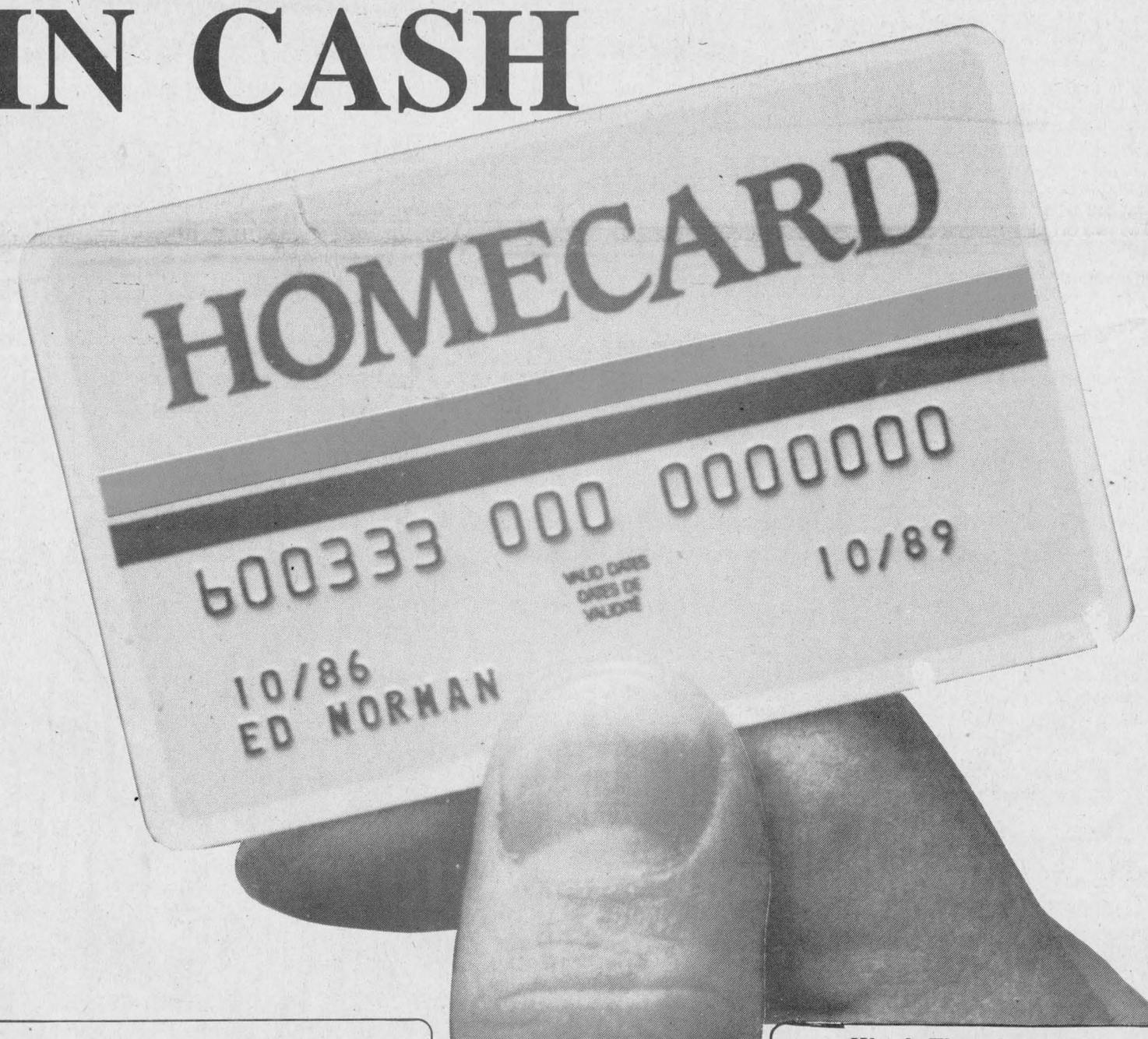

Draw to be held Dec. 31/87 at Noon
Chance with every purchase
Fill out a
HOMECARD
Application and get
5 Chances to Win

Watch Thursday's Mail
for your
CHRISTMAS CATALOGUE
from
HOME HARDWARE

ABS ALEXANDRIA BUILDERS SUPPLIES LTD.
Hwy. 34, South Alexandria
Home
Hardware and Building Supplies
Cash & Carry
Delivery Available
VISA
MasterCard
ALWAYS BETTER SERVICE
525-3151
44-1c

SPORTS

Peter Conway



Soccer, GDHS style

On a cool, gray, somber afternoon, Laurent Rivard was pacing, back and forth, in the halls at Vankleek Hill Collegiate Institute.

His senior boys Gaels' soccer squad had just earned a berth in the EOSSA final. But that shouldn't come as a surprise to anyone. Glengarry is soccer country, it's the sport's hotbed.

A year ago, Rivard's club walked off the pitch as Eastern Ontario champions, but then were ousted at the All-Ontario championship in Toronto the following spring.

This time around, Rivard says his club will be better prepared for the provincial tournament, set for Sudbury next June.

As Rivard worried over his opponent, VCI, a couple of gladiators went down with injuries earlier in the day. Robert Wensink, the top bantam with Greenfield in the Glengarry Soccer League this year, suffered a fractured leg after colliding with a keeper in a preliminary-round contest.

And, bad luck followed the Deep River team, which also lost one of its players to a broken leg as well.

As Rivard pondered over the club's final hurdle against the host school, my thoughts wandered back to only a few short years ago.

A few years ago on this cool autumn afternoon, the sidelines would have been filled with people rooting for their favorite football squad on the gridiron.

There's not much point trying to rekindle interest in the sport at the high school level, but I for one, miss high school football.

Soccer can be a very exciting sport, but certainly it isn't a spectator sport such as football. While last Wednesday's soccer final was an exciting affair, only a handful of spectators watched, most of them from the host school.

When the Gaels and VCI took to the field to battle for Eastern Ontario bragging rights, a betting person would have swayed towards the club wearing the black and red jerseys. After all, soccer is sacred in Glengarry, and who would dare bet against the Gaels.

While the clubs felt each other out in the first half, Gaels enjoyed a number of scoring chances, but thanks to the heroics of VCI goaler Tim Purbrick, the game remained scoreless.

Purbrick's counterpart, Chris Sauer, must have felt lonely at the opposite end of the field at times. VCI enjoyed a couple of scoring chances, but territorial advantage belonged to the Gaels.

Nevertheless, the only goal in the first half came when keeper Sauer and a back, both hesitated on a centering pass, and a VCI forward kicked the ball into the vacated net.

The second half saw the Gaels pressed for the equalizer and with a few moments remaining in regulation time, a wild scramble produced the tying marker.

The two overtime periods clearly belonged to the Gaels, but after missing at least three superb scoring chances, time ran out and this year's champion would be decided by a shootout.

Now, with darkness setting in, both goalers had the unenviable task of trying to stop penalty shots from 12 yards out.

A shootout isn't the best way to determine a winner, but on this day the best club came through for the victory.

VCI put up a valiant effort, and although they came up short on this gray afternoon, Steve Clancy's squad never gave up.

VCI, after grabbing a 1-0 lead in the first half, went into a defensive shell and it was just a matter of time before Glengarry drew even.

Both clubs gave the spectators an exciting contest, and while VCI rooters headed off the field disappointed, there was a huge sigh of relief from Coach Rivard following the shootout.

For the Gaels, it was their third consecutive day on the soccer pitch, having won the SD&G championship the previous day (Tues.) and concluded the regular-season schedule two days earlier.

So, now the Gaels are off to the All-Ontario championship next spring. Laurent Rivard's club will be up against the top soccer teams in the province.

The senior Gaels boys team has cleared two hurdles in winning the league and EOSSA titles, but the biggest challenge is next spring.

A number of the players on this club are in their final year at GDHS. So, no doubt, they'll be giving it their best shot to capture provincial honors.

The best of luck to Laurent and his squad. Go get 'em guys!

Gaels once, twice, three titles



SD&G senior champs

GDHS senior girls soccer team captured the SD&G crown on home turf Friday with an exciting 2-1 win over La Citadelle. Standing in the back row, left, are Danielle Gay, Lorna Howes, Tanya Henri, Jocelyne Roman, Luanne MacDonald, Marnie MacRae and Vivian Laliberte. In the middle row, left, are Coach Marc Sauve, Carmen Lajoie, Heather Campbell, Brenda Cameron, Micheline Paquette and Brenda Lee Lapierre. In the front row, left, are Karen McIntee, Nancy Lapierre, Donna St. Denis, Traci Trottier and Lynn Jeaurond.



EOSSAA champs

GDHS senior boys soccer team captured the EOSSAA championship last week in Vankleek Hill, defeating host VCI in the final. Standing in the back row are, left, Coach Laurent Rivard, Robert Wensink, Eric MacSweyn, Willie Akkerman, Todd McDonell, Stewart Bankley and Coach Gary Palmer. In the middle row, left, are Chris McBean, Kahlil Cappuccino, Campbell MacLeod, Alex Maclaren, Steven Cameron, Tai Nguyen, Thomas Jungen and Jason Palmer. In the front row, left, are Kevin MacGillivray, Glen Campbell, Chris Sauer, Richard Daniels and Claude Gallant. Missing are Craig MacSweyn and Pat Moore.
Staff Photo — Peter Conway

by Peter Conway
Sports Editor

Glengarry District High School continued its dominance on the high school soccer pitch last week, winning three of four titles.

The senior boys team captured its second straight Eastern Ontario Secondary Schools Athletic Association (EOSSAA) with an exciting double-overtime shootout win over host Vankleek Hill Collegiate Institute.

Playing on the turf of the host school, Vankleek Hill grabbed a 1-0 first-half lead, but Steven Cameron brought the Gaels even with a goal in the second half.

Gaels kept the pressure on Vankleek Hill keeper Tim Purbrick, but he rose to the challenge and kept the contest tied in regulation time.

The teams then went to a shootout after failing to break the deadlock with two 10-minute periods.

Glengarry earned a berth to the All-Ontario championship next spring in Sudbury after Donald Pidgeon fired the winner past the Vankleek Hill keeper.

"It was the most exciting game I've ever been involved in as a soccer coach," said an elated Gaels' coach Laurent Rivard. "We missed a lot of scoring chances in regulation time. I'll remember this game for a long time. It's certainly the highlight of my coaching career so far."

After an early exit at the All-Ontario championship last year in Toronto, Rivard feels his club will be better prepared in Sudbury.

"Aftr playing in OFSSAA last year, we know what to expect this year as far as the calibre is concerned. Half of the team played last year and they'll know what to expect this time around," Rivard says.

In opening-round games, Glengarry blanked Smiths Falls 3-0 as Richard Daniels scored twice and Glen Campbell once.

In a 4-2 win over Kingston Collegiate, goal scorers were Steven Cameron, Glen Campbell, Eric MacSweyn and Chris McBean.

The junior Gaels were ousted from further play after dropping a 2-0 decision to Brockville's Thousand Islands Secondary School.

Playing at home on a soggy field Friday, the Gaels' junior and senior girls teams captured SD&G titles. Both squads capped off impressive seasons and the senior squad will compete at EOSSAA next spring.

After falling behind 1-0 to La Citadelle, the senior Gaels bounced back with two second-half goals for a thrilling 2-1 win. Karen McIntee tied the contest, while Marnie MacRae tallied the winner.

The juniors captured the championship with a 2-0 win over Tagwi Secondary School. Scoring for the Gaels were Suzanne Glaude and Therese Marion.

Trio paces Glen Nevis

Stephen Stewart, Andy McRae and Frank Morris scored two goals each, sparking Glen Nevis to a 7-2 win over Lancaster in the Border Hockey League Sunday.

Darrell Hay completed the scoring for the winners, while Dan Bruyere tallied both markers for Lancaster.

In the second game at the Glengarry Sports Palace, defending league-champion Laggan doubled Maxville 8-4.

Eddy Dewit scored four goals to lead the Laggan attack, while Dwayne Spink added a pair and singles went to Kenton Spink and Jimmy Wightman.

Andre Paquette scored a pair for Maxville, while singles went to Hubert Sauvé and Brian Wensink.

In the first of two games Thursday night, Kennedy MacDonald and Leo Seguin tallied twice each as St. Raphael's dumped Lancaster 5-2.

Carter MacDonald rounded out the scoring for St. Raphael's, while Dan Bruyere accounted for both Lancaster goals.

Billy Dewit scored twice to spark Laggan to a 4-3 squeaker over Glen Nevis. Danny MacDougall and Jim Wightman completed the scoring with singles.

Scoring for Glen Nevis were Frank Morris, Darrell Hay and Andy McRae.

Peewees still undefeated

Lalonde General Store Peewees still haven't tasted defeat in the Lower St. Lawrence Hockey League this season.

The club recorded its fifth straight win Sunday, an impressive 4-1 win over Cornwall on home ice.

Scoring goals were Liam Kemp, Ricky Latreille, Michel Jeaurond and Marc Boisvenue. Picking up assists were Stephane Davidson and Marc Boisvenue.

The club received an excellent performance in goal from Donald Glaude. Alexandria plays host to North-Glen-Stor Sunday at the Glengarry Sports Palace.

Smith fires hat trick

Larry Smith fired a hat trick, lifting the Greenfield Wings to a 5-3 win over the Glengarry Aces in the Glengarry Soft Puck Hockey League Saturday night.

Scoring singles for the winners were Raymond Robinson and Allan Robinson. Luc Menard chipped in with a pair for the Aces, while Mario Quenneville rounded out the scoring.

Anyone wishing to play in the loop can contact Darrell Lewis at 525-4500 or Ken MacLeod at 527-5468.

Rebels back in winning groove after pair of weekend victories

by Peter Conway
Sports Editor

It was just a matter of time.

Char-Lan Rebels' "Big line" of Roddie McKenzie, Kevin Poast, Mike Jodoin hadn't exactly set the St. Lawrence Division on fire as most observers expected in the young season.

It appears, however, following a pair of Rebels' wins over the weekend, opposing goalers could be in store for some long nights in the future.

The trio sparked a potent scoring attack during a 10-5 interlocking win over Westport Rideaus on the road Sunday afternoon. At home the previous night, the line provided most of the damage offensively in a 10-4 win over rival Alexandria Glens.

"The three of them put on quite a passing and puck-handling show Sunday against Westport," says Manager John Chafee. "They contributed to the wins on the weekend and they played at both ends of the rink as well. The line backchecked as well, contributing offensively."

Rebels jumped out to a 5-2 first-period Sunday. Paoast and Jodoin fired a pair each, while Daren Menard scored a single in the opeing frame.

The Rebels headed into the third period with a 7-5 advantage, as Jodoin completed the hat trick and McKenzie chipped in with a single.

Char-Lan held Westport scoreless in the third period as Poapst fired his third goal and Ronnie Lefebvre and Chris Villeneuve added singles.

Chafee says it just wasn't the ofensive outburst which pleased him over the weekend. It was the club's overall effort.

"The other two lines got into the scoring act too," he says. "It was a much better team effort over the weekend as compared to the previous weekend when we lost both games. If the other two lines get rolling offensively, we'll be a much more effective club."

After a lopsided loss to the Alexandria Glens on home ice the previous week, Chafee says Saturday's win over the Glens was an important one.

"We felt it was important to beat the Glens Saturday night. We didn't want to lose two in a row to them on home ice. I remember we had trouble beating Navan a couple of years ago and we didn't want the same thing to happen with the Glens. So, it was a big win for us," Chafee said.

McKenzie and Jodoin sparked the attack against the Glens, scoring three each and each assisting on three other

(Continued on page 14)



Not This Time

Alexandria Glens' goaler Daniel Brunet is beaten close by Char-Lan's Chris Villeneuve in the third period in a St. Lawrence Junior B game Saturday night. The Rebels avenged an earlier loss to the Glens with a convincing 10-4 win.
Staff Photo — Peter Conway

After pair of setbacks, Glens rebound with win

by Peter Conway
Sports Editor

Peter DeRooy has a short, but clear message for his players in the wake of dropping two of three games over the weekend.

If the players want to improve on their early-season 5-2 mark, some had better start making a concentrated effort. It was obvious some weren't, following a 6-4 loss in Prescott Friday, and a 10-4 pasting against rival Char-Lan in Williamstown the following night.

For DeRooy and company, the club salvaged a dismal weekend with a 10-6 win over Athens Sunday night at the Glengarry Sports Palace.

"We were hoping for two of three wins on the weekend, but we'll settle for one," said DeRooy, unrattled over his club's poor back-to-back performances. "The win against Athens was a big win for us. It's still nice to be in first place."

Glens started the three-game weekend with a perfect 4-0 mark. After the losses to Prescott and Char-Lan, DeRooy expected a stronger effort against Athens in the interlocking Rideau-St. Lawrence Division contest.

"The guys simply weren't carrying their load on the weekend in the losses and they weren't skating. But, I give Char-Lan a lot of credit in Saturday's game. We hammered them the week before and they returned the favor to us this week. It was like night and day against the Rebels, as compared to the previous week. It's as if we just changed sweaters with them Saturday night," DeRooy said.

Against Athens, the Glens got off to a shaky start, falling behind 2-0 early in the first period.

"You just can't take any club for granted and we have to work hard every time out," said DeRooy, who was concerned with the club's slow start in the opening period.

The Glens got their act together in the middle frame, scoring six straight goals and took a 6-3 lead into the third stanza.

Andrew Meth sparked the attack with three goals each, while John Dullaghan chipped in with a pair. Mike Makey, Leonard Seguin, Denis Levac, Kevin Kamenski and Trevor Marley chipped in with singles. Meth drew three assists, while Lee Iannotti, Ken Robinson and Glen Campbell had two helpers each.

Chris Tyo paced Athens' attack with a hat trick and an assist, while Dwayne Kelly added a pair and Todd Mallette a single.

In Saturday's loss, the Glens, although outplayed in the first 20 minutes, still managed to escape with a 2-2 deadlock into the dressing room.

The Rebels blew the game open in the middle frame, outscoring the Glens 5-1.

"Char-Lan played well, but the loss was a team effort on our part," DeRooy moaned. "As bad as we played in the first period, we were still in the game. We took a couple of stupid penalties in the second period and they went ahead 4-2. They (Rebels) took control of the game at that point."

Char-Lan's big line of Roddie McKenzie, Mike Jodoin and Kevin Poapst did most of the scoring damage. Jodoin and Poapst each had six-point nights, each scoring hat tricks and adding three assists. McKenzie scored once and added four assists. Chris Leblanc, Chris Villeneuve and Kevin Renwick chipped in with singles.

Leonard Seguin tallied once and added a pair of assists for the Glens, while Andrew McCormick and Denis Boulderice rounded out the scoring.

In Prescott Friday night, the clubs were tied 1-1 after the opening stanza, but the Falcons held a slim 4-3 margin after two periods.

Alexandria's goals came off the sticks of Glen Campbell, Mike Baranye, Leonard Seguin and Ken Robinson.

GLENS' NOTES

The Glens host Prescott Friday night at the Glengarry Sports Palace. The club completes its weekend schedule with a trip to Spencerville Saturday night.

Luc Decoeur started Saturday's game against the Rebels, but a painful dislocated finger forced him to a spectator's role after the first period.

Trevor Marley was the odd-man out of the lineup against the Rebels. DeRooy was worried the first-year player might be upset over the decision, but he responded positively.

"I thought he might be upset because we had 20 players and only 19 could dress. But Trevor responded well and came to play against Athens Sunday night," said DeRooy.

The Glens' Can-Am connection continues this season. The club has four Americans — Kevin Kamenski, John Dullaghan, Lee Iannotti and Mike Mackey.

Back in winning groove

(Continued from page 13)

goals. McKenzie tallied one, but drew assists on four goals. Chris Leblanc, Chris Villeneuve and Kevin Renwick rounded out the scoring with single markers.

The Glens' goals were scored by Andrew McCormick, Kevin Kamenski, Leonard Seguin and Denis Boulderice.

The clubs wer deadlocked 2-2 after the first period, but the Rebels carried a 7-3 advantage into the third stanza.

Rebels' Notes: Although the wins capped off a successful weekend for the Rebels, the club got some bad news. Jamie McIntosh informed Chafee he's decided to play college hockey at Ottawa's Algonquin College.

So, the Rebels are in the market for another defenceman.

The club called up Bill Millett from the Char-Lan Midgets for Sunday's game in Westport. He's likely to dress for the Rebels in the future, providing games don't conflict with the Midget games.

Atoms lose

Cornwall Royals invaded the Glengarry Sports Palace Sunday and skated to an easy 6-1 win over the Alexandria Caisse Populaire Atoms.

Ryan MacDonald was the lone goal scorer for Alexandria with Karl Hehn setting him up.



SD&G junior champs

Glengarry District High School's junior girls soccer team won the SD&G championship against Tagwi Friday. Standing in the back row, left, are, Carolyn Cameron, Natalie Gravel, Tracy MacMillan, Jennifer Fraser, Cynthia Wilson, Lynn MacCuaig and Manager Julie Girard. In the middle row, left, are Coach Jacqueline Fraser, Katie MacLeod, Judithe Doiron, Kathy Van Loon, Kelly Lavigueur, Therese Marion, Allison McIllwain and Shikka Cappuccino. In the front row, left, are Chrissy Smith, Bridget Cameron, Bobbi Jo MacLeod, Julie Menard, Suzanne Glaude and Stephanie Walker. Missing are Nathalie Seguin, Stephanie Fraser and Jenny MacDonald.



L. and M.
GUNS REG'D.
Firearms bought, sold, traded, and repaired
Crossbows
Camping Equipment
Outdoor Clothing
Top Quality
Fishing Tackle
R.R. #1, Cornwall
Tyotown Rd., between Boundary and Purcell Rds.
Michael Massia, prop.
931-2010 2-tf

YAMAHA
SNOWMOBILES
Compare Our Prices! You Can Save *More* On Every 1988 Snowmobile at

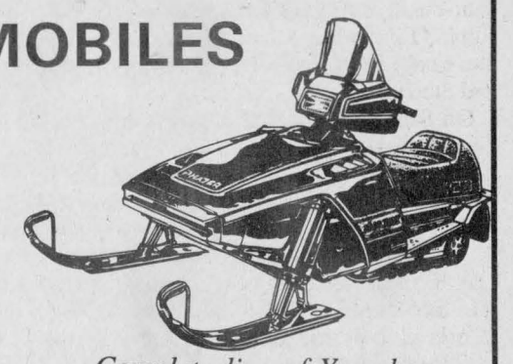

Complete line of Yamaha Snowmobiles, Parts & Accessories
MAC'S MARINA
Noboby does it better
Free PDI & Freight
Lancaster 347-2788
44-1c

ROBERT'S RENTAL SERVICE
We Rent Everything But Money!
CHAIN SAWS

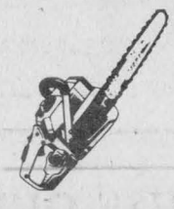

starting at 28.00 a day
44-1c
525-2807

Sport's BAR AND GRILL
Sports Question of the Week
Who won the most Golf Tournaments in a single season?
First two correct answers win our famous
SPORTSBURGER
525-2128
105 Main St., Alexandria
44-1c

GLENGARRY TIRE INC.



Sales & Service
On The Spot Road Service



Tél.: (613) 874-2727
Night Calls:
Gilles (613) 874-2727 Ron 347-7519
Glen Robertson, Ont. 17-tf

Lancaster SPORTFISHING and HUNTING CLUB
INTRODUCING
A new concept in Fishing and Hunting Clubs to Eastern Ontario
Purchase an individual, family or corporate membership in the Lancaster Sportfishing and Hunting Club, and enjoy the peaceful and relaxing sport of fishing aboard the club's boat, the "Walleye Watch". There's no longer any need to give up fishing because you don't own a boat or any of that fancy equipment, or because you don't know the spots. Just come along with us and we supply everything.
* It's a great birthday or Christmas gift for the one you love.
* Family memberships enable the entire family to go fishing together
* Consider a corporate membership. It's great for business meetings in a relaxed atmosphere or to entertain that important client.
* Whether you have a boat, or use ours, members will enjoy the competitive spirit and fun of trying for one of the many fishing or hunting awards in our season long contests.
* Go on one or more of our fishing or hunting trips arranged each year to those far off places you only dream about.
* Come duck or goose hunting with us in our duckboat.
* MEMBERSHIPS: INDIVIDUAL, new $325, renewal $175
FAMILY, new $500, renewal $300
CORPORATE, new $1250, renewal $1000
NON-MEMBERS FEE AND GUESTS FEE $45 per period
There is a $15 boarding fee charged to each member for each 4-hour fishing period. This does not apply to guests.
COME FISHING WITH US AS OFTEN AS YOU WISH.
For more information, call or write Gerry High at
P.O. Box 345, Lancaster, Ont. K0C 1N0 (613) 347-2616
44-1p

BIG SAVINGS TO START YOUR WINTER!
FOR ONLY $2299



CITATION® LS
Get ready for the deal of the year! We're getting ready to bring in the new '88 Ski-Doo sleds. Help us make room by buying one of the new non-current models we have on hand.
It's your chance to grab a sharp new machine. Along with a real sweet deal!
But you'd better hurry!
ski-doo®
SHEPHERD MOTORS LTD.
83 Main St. N.
Alexandria
525-1402
44-2c
** Trademarks of Bombardier Inc.
GET THE JUMP ON WINTER HERE!

SPORTS CALENDAR

SPORTS PERSONALITY OF THE WEEK

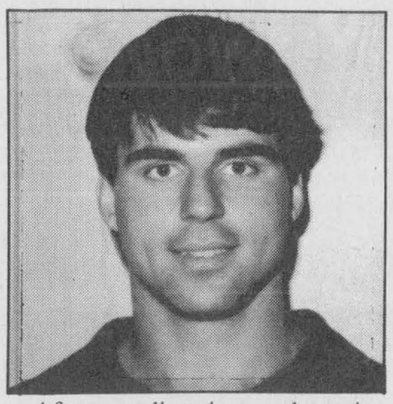

After spending time at the training camps of the NHL's Winnipeg Jets and AHL's Moncton club, Frank Morris is back home. The former Concordia University star may not be home for long. Morris may be headed for Scotland as a player-coach in the Scottish Hockey League.

WEDNESDAY, NOVEMBER 4
Women's Soft Puck Hockey League
8 p.m. to 11 p.m.
Glengarry Sports Palace
* * * * *
THURSDAY, NOVEMBER 5
Border Hockey League
9 p.m. to midnight
Glengarry Sports Palace
* * * * *
FRIDAY, NOVEMBER 6
Prescott vs Junior B Glens
8:30 p.m.
Glengarry Sports Palace
* * * * *
SATURDAY, NOVEMBER 7
Kemptville vs Junior B Glens
7:45 p.m.
Charlottenburgh Recreation Centre
* * * * *
SUNDAY, NOVEMBER 8
SD&G No Contact Broomball League
8 a.m. to 4 p.m.
Maxville & District Sports Complex
Border Hockey League
1 p.m. to 4 p.m.
Glengarry Sports Palace

MASSON INSURANCE BROKERS LIMITED
All Types of Insurance For Your Needs
8 St. George St. W.
525-1836

APPLIANCE REPAIRS
BRUCE PICHER
Alexandria & Area
525-3463
205 Dominion St., N.
Major appliance repairs Parts & Service

PHJ BUILDING SUPPLIES
Lumber - Hardware - Carpets
Sico Paint - Floor Covering
294 Main St., N. Alexandria
Tel. 525-3446 or 525-3485

WILFRID MAJOR
Feed Service
North Lancaster
347-3211 or 347-3919

ALEXANDRIA BUILDERS SUPPLIES LTD.
ALWAYS BETTER SERVICE
Hwy. 34, South Alexandria
Home Hardware and Building Supplies
Tel. 525-3151

GLENGARRY AGGREGATES ↓ CONCRETE
"We do our level best"
Green Valley 525-1750

PHARMACIE GLENGARRY PHARMACY
Safwat Milad Pharmacist
Your Family Pharmacy
14 Main St. N. 525-3882

CHEV-OLDS TITLEY ALEXANDRIA ONT
Formerly Glengarry Motor Sales
Highway 34 South, Alexandria
525-1480 or 347-2436

GLENGARRY SPORTS PALACE
Macdonald Blvd.
Alexandria
525-3600

DOIRON AUTO INC.
See us for all your car parts and light duty trucks
R.R.#4, Alexandria, Ont.
613-525-2791 1-800-267-9138

Charlebois and Son Reg'd
General Contractors
New Home and Renovations
Yvon and Jean Pierre, Prop.
613-525-4166

TELEVISIONS-STEREOS-TOWERS ANTENNAS-ROTORS, ETC.
With 20 Years Experience
Ladouceur Electronic Service
(Located at Marcel TV Furniture Ltd.)
(613) 525-3695

Meunerie Larocque Feed Mill Inc.
BERNARD LAROCQUE, PRES.
Glen Robertson Tel. 874-2212

OUELLEX
HOLDINGS INC.
CLAUDE OUELLETTE
Alexandria Tel. 525-2132

Betty — GRÂCE À VOUS BECAUSE OF YOU
GEORGE LANTHIER ET FILS LTÉE
Alexandria 525-2435

GTL always on the move
Alexandria
Tel.: 525-1433

ALEXANDRIA IGA
Main St. S. Alexandria

Roy's GARAGE (Green Valley) LTD.
PONTIAC BUICK Cadillac GMC Trucks
We treat you Royally
525-2300

Scoreboard

ALEXANDRIA LADIES SPONGE PUCK
TEAM STANDINGS
as of Oct. 28, 1987

	P	W	L	T	F	A	Pts.
Paul's	4	4	0	0	16	3	8
Tapis Richard	4	3	0	1	22	6	7
Mike Gibbs	4	2	1	1	13	5	5
Torque	4	1	2	1	6	11	3
Gareau's Sunoco	4	0	3	1	5	17	1
GTL	4	0	4	0	1	21	0

SCORING STATISTICS

	G	A	T
Cheryl Wightman, Paul's	6	4	10
Louise St. Pierre, Tapis Richard	6	4	10
Naomi McKenzie, Paul's	4	4	8
Sue McIntosh, Tapis Richard	4	3	7
Helen MacDonald, Tapis Richard	2	3	5
Ann McPherson, Tapis Richard	3	2	5
Karen Smith, Paul's	5	0	5
Louise Laferriere, Tapis Richard	3	2	5
Sharon Jasper, Paul's	0	4	4

ODHA JUNIOR B
ST. LAWRENCE DIVISION

	GP	W	L	T	GF	GA	Pts.
Alexandria	7	5	2	0	51	36	10
Char-Lan	6	4	2	0	44	38	8
Winchester	6	3	3	0	31	33	6
Morrisburg	7	2	5	0	35	41	4
Kemptville	7	1	6	0	23	40	3

SCORING

	G	A	Pts.
Jeff Bates, (Brock)	7	7	14
Robert Parslow (West)	7	7	14
Brent Murray (Card)	2	12	14
Leonard Seguin (Alex)	8	4	12
Chris Tyo (Athens)	7	5	12
Steven Merkley (West)	7	4	11
Kevin Quinn (Brock)	5	6	11
Andrew McCormick (Alex)	6	4	10
Tim Dedekker (Pres)	5	5	10
John Dullaghan (Alex)	4	5	9

Char-Lan Novice squad continues to win in league

Char-Lan Novice travelling team has yet to lose a game in three starts in Lower St. Lawrence League action.

Darryl Knight's five-goal performance spearheaded Char-Lan to an 11-1 rout over Long Sault. Teammate Kevin O'Farrell had three goals, while Allan Alguire, Stephane Loyer and Chris McLeod each chipped in with a single.

Char-Lan blanked Cornwall 6-0 with goalie Luc Lapierre getting the shut-out. Scoring for Char-Lan were Kevin O'Farrell and Tim Corput with two goals each, while Darryl Knight and Stephane Loyer scored one each.

On Sunday, Char-Lan and North-Glen-Stor played to 13-3. Tim Corput had two goals for the Williamstown squad, while Darryl Knight added the third.

ATOM

A third period rally was too little too late for the Char-Lan Timex Rebels as they dropped a 6-3 decision to North-Glen-Stor in Lower St. Lawrence League Atom play. Scoring for Char-Lan were Scott Giroux, Tom Cooper and Matthew Gray.

Earlier in the week, Char-Lan atoms downed Long Sault 3-1. Tom Cooper, Josh Thomson and Steven Gareau accounted for the Timex Rebels' goals.

In exhibition action, Char-Lan shut-out Cornwall 6-0. Ryan Derry and Nicolas Parise shared the netminding, while goals came off the sticks of Mark Menard, Scott Giroux, Jason Flaro, Steven Gareau and Matthew Gray, who had two markers.

PEEWEE

Char-Lan Timex Rebel Peewees picked up a pair of wins in Lower St. Lawrence League action recently. With five of their players scoring, the Char-Lan team proved too much for visiting Long Sault, defeating the Stormont squad 7-3.

Scoring for Char-Lan were Marty Algire and David McDonald, both with two, while Brian Deschamps, Kirk McDonell and Daniel Blacker scored singles.

Terry O'Farrell and David McDonald both netted a pair of goals in Char-Lan's 6-2 win over North-Glen-Stor. Ryan Winter and Brian Deschamps ronded out the Timex Rebels' scoring.

In a game played earlier in the week, Cornwall downed Char-Lan 7-0.

BANTAM

Todd Cameron scored a pair of goals as Char-Lan Timex Rebels defeated Alexandria Glens, 4-2 in Lower St. Lawrence League Bantam hockey action. Bob Bowles and Christian Joanette each added a single.

Char-Lan split a pair of back-to-back games with Long Sault, winning at home, 4-2, and dropping a 3-2 decision on te road.

Scoring for the victory were Robert Curran, Shane McDonell, Todd Cameron and Denis St. Jean. The marksman in the losing cause was Shane McDonell.

Smith flawless in goal

Chris Smith was flawless between the pipes as Char-Lan United won its opening regular-season contest in the Char-Lan Indoor Soccer League Monday night.

Scoring goals for Char-Lan were Pat Clarke and Dan Flipsen in a 2-0 win over Lancaster Rovers.

Pat Burke's pair of goals sparked Seaway Spartans to a 2-1 squeaker over the Glengarry Stars. Donald Pidgeon was the lone marksman for the Stars.

The third game of the evening saw Char-Lan U 2's and Cornwall Strikers battle to a 2-2 draw. Scoring for the U 2's were Malcolm MacDonald and Shawn White,

REMI PrudHomme
INSURANCE BROKERS INC.
Assurance General Insurance
Vie, Feu, Vol, Auto, Theft, Fire, Life
FARM
Tel. 525-3134
151 Main Street, P.O. Box 1600, Alexandria, Ont. K0C 1A0
40-tf

GLENGARRY SPORTS PALACE
PROGRAM
WEDNESDAY, NOVEMBER 4
3 p.m. - Free Skating
THURSDAY, NOVEMBER 5
10 a.m. - Moms & Tots
1 p.m. - Moms & Tots
FRIDAY, NOVEMBER 6
Prescott vs. Jr. B Glens
SUNDAY, NOVEMBER 8
Public Skating
WEDNESDAY, NOVEMBER 11
3 p.m. - Free Skating
THURSDAY, NOVEMBER 12
10 a.m. - Moms & Tots
1 p.m. - Moms & Tots
TEL: 525-3600
44-1c

Sports BAR AND GRILL
44-1c
We are pleased to announce the Acquisition of Denis St. Denis as Chef
We hope you will treat yourself to one of Denis' creations
105 Main St. Alexandria 525-2812

Before you buy any compact tractor, consider the name behind it

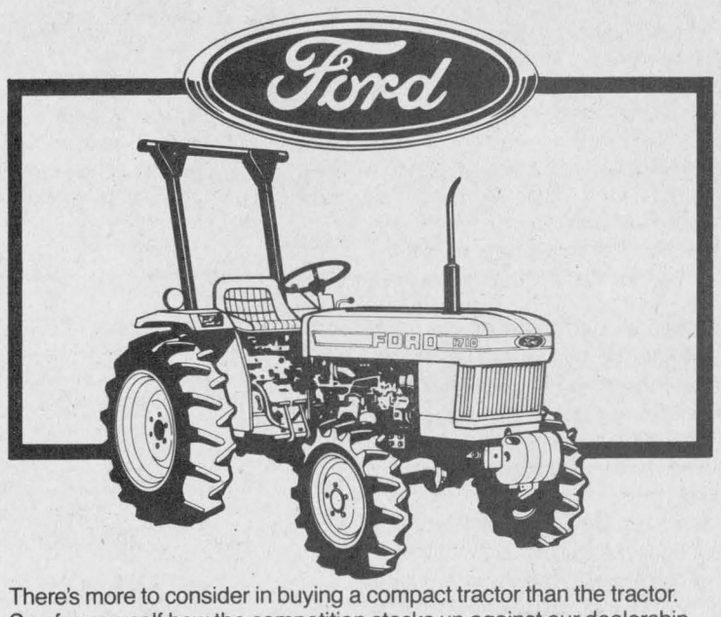

There's more to consider in buying a compact tractor than the tractor. See for yourself how the competition stacks up against our dealership and the company behind our tractors:

- We offer expert service and repair from trained technicians
- We have a large parts inventory plus quick access to Ford New Holland parts distribution centers
- We're a full-time tractor dealer equipped to meet commercial, industrial and residential needs
- Ford is an experienced company. They've been building small tractors since 1917
- We offer six power sizes designed and built with Ford's lasting commitment to quality

Is your tractor built as well as a Ford?

Financing Available Starting As Low As 4.5%

WATCH FOR OUR 15th ANNIVERSARY CELEBRATIONS

TROTTIER
Farm Equipment Ltd.
Hwy. 43 Alexandria 525-3120
Ford Tractors Equipment
44-1c

EVERYONE IS COMING



To Our

NEW CAR SHOW

Friday, November 6
4:00 p.m. to 9:00 p.m.

Saturday, November 7
9:00 a.m. to 4:00 p.m.

To see the new
1988 TOYOTAS

Particularly the New, Redesigned
TOYOTA COROLLA

Refreshments
Door Prize

TOYOTA HIGHLAND
Motor Sales, (Maxville) Ltd.
We Believe In Service
Main St., Maxville 527-2735 or 347-3950

DON'T MISS OUR
GRAND OPENING
Friday and Saturday, Nov. 6 and 7

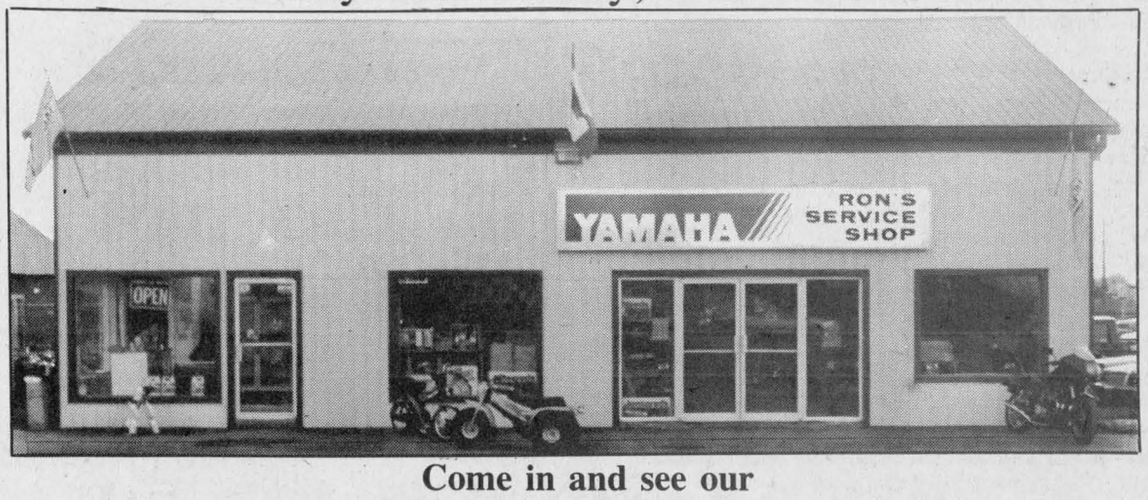

Come in and see our
NEW SHOWROOM AND SERVICE CENTRE
Fill out a ballot during our Grand Opening Celebrations for a chance to win
YAMAHA BRAVO SNOWMOBILE SUIT
To be drawn Saturday, November 7 at 3:00 p.m.

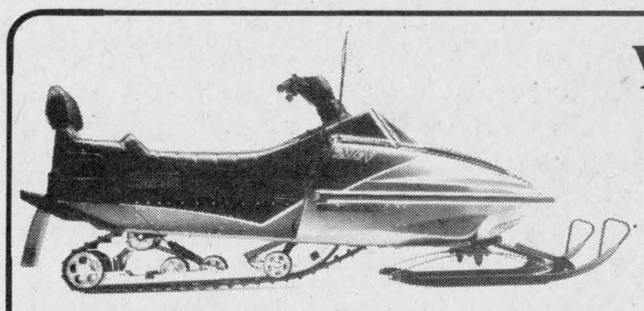

YOU MUST SEE OUR NEW 1988 YAMAHA XLV SNOWMOBILE
It Makes The Difference

We have a wide selection of exciting 3 and 4-wheel Pre-owned A.T.V.'s at Radically Reduced Prices
COFFEE AND DONUTS SERVED

Mon., Tues., Thurs. 9 am to 6 pm
Wed., Fri., 9 am to 9 pm
Sat., 9 am to 4 pm

Ron's SERVICE SHOP
Hwy. 138, Moose Creek, Ont. 1-538-2887
44-1c



Intramural Soccer champs

Team 4 won the intramural soccer championship recently at Alexander School. In the back row, left, are Chris Poirier, Ghislaine St. Denis, Timmy Dupuis, Mimi Tessier, Chantel MacKay and Coach Larry Harrison. In the middle row, left, are Kevin Wylie, Greg Larocque, Blair MacGillis, Donald MacDougald and Ewen Kennedy. In the front row, left, are Brian Mosher, Chantal Marleau and Edward Lapierre. The students began playing intramural volleyball this week.

Robinson, Lauzon score two goals each

Corkie Robinson and Joanne Lauzon fired two goals each to pace Farley Windows to a 6-0 win over Trottier Farm Equipment in the SD&G No-Contact Broomball League.

Scoring singles for the winners were Sue Delage and Sherry MacLean. Monique Quenneville earned the shutout between the pipes.

In the other women's contest, Therese Piche scored both goals as Germain Sand and Gravel beat Maxville Aliens 2-1. Jackie Bray scored the lone goal for the Aliens.

Gaston Menard earned the shutout as Marc's Canteen blanked Lacombe Trucking 2-0.

Scoring for Marc's Canteen were Robert Quesnel and Gerry Carriere.

Ray Filion popped a pair of goals as Cornwall Oxygen beat Guindon Tire 4-1. Rick Filion and Kevin Alguire rounded out the scoring, while Barry Benton tallied for Guindon Tire.

Bedard Energy blanked Maxville Farm Machinery 3-0. Scoring goals were Roch Seguin, Robert Leroux and Rheal Lapensee. Ben Young was between the pipes for the shutout.

Greg Cooper's hat trick lifted Mr. Poppins to a 4-2 triumph over the Dunvegan Highlanders. Gary Cooper completed the scoring.

Michael Duval and Marc Duval were the marksmen for the Dunvegan Highlanders.

Fernand Therien was the scoring hero as Sabourin Construction nipped Glengarry Angels 1-0. Gaetan Sabourin earned the shutout.

Cornwall ousts Bantams

Alexandria Bantam Glens dropped a 4-1 decision to Cornwall on home ice Thursday night, in a Lower St. Lawrence Hockey League encounter.

All of Cornwall's goals came on the power play. Scoring for the Royals were Brent Celone, Derek Ryan, Steve Hughes and Eric Paquette.

Alexandria's lone goal came off the stick of Steven Maisonneuve.

Please give
CANCER CAN BE BEATEN
CANADIAN CANCER SOCIETY | SOCIÉTÉ CANADIENNE DU CANCER

FOR ALL YOUR CHRISTMAS BAKING NEEDS
Visit the VILLAGE PANTRY
(Phone Orders Accepted)
347-2065
Main St. Lancaster
44-1c

DON'T GET CAUGHT WITH YOUR SLED DOWN!
Complete pre-season service check-up $59.95
(parts extra, dual carburator and point ignition may be extra)
We will check and/or adjust:
☐ Lubrication
☐ Prim./Sec. clutch
☐ Clutch
☐ Compression
☐ Carbs
☐ Spark plugs
☐ Ignition
☐ Suspension
☐ Steering
☐ Track
☐ Lights
☐ Overall operation
SPECIAL OFFER!
ski-doo®
SHEPHERD MOTORS LTD.
83 Main St. N.
Alexandria
525-1402
44-2c
®* Trademarks of Bombardier Inc.

Don't miss our
Anniversary Sale!
GARMENT FABRICS
Cottons, flannelettes, challis, wool, knits, and many more
DRAPES
CURTAINS
BEDSPREADS
30% OFF
(IN-STORE STOCK)
Hurry!
Sale ends Nov. 14/87
We carry Simplicity, Style and Butterick Patterns
Vogue and Kwik Sew on Mail Orders
TISSUS
MICHELINE FABRICS
OPEN: Mon. to Thurs. 9 a.m. to 5:30 p.m.
Friday, 9 a.m. to 7 p.m.; Saturday, 9 a.m. to 5 p.m.
46 Main St. N. 525-4399

"Think Quality - Think Grenier"
NOW IS THE TIME
to select your
FUR COATS and JACKETS
With no increase from last year's price on in-store stock
Mink, Raccoon, Coyote, Etc.
For wide assortment, quality and service
Grenier Furs
Use our convenient lay-away plan
No interest until delivery
Trade-ins accepted.
Mon., Tues., Wed., 9 a.m. to 5:30 p.m.
Thurs. & Fri., 9 a.m. to 9 p.m.
Sat., 9 a.m. to 5 p.m.
46 Marche St., Valleyfield, Que.
514-373-1707
CANADA Majestic MINK
"Think Quality - Think Grenier"

GRAND OPENING
Thurs., Fri., Sat., Nov. 5, 6, 7
Meubles Lévac Furniture
We are pleased to offer our friends and customers this new facility to give you even more of the outstanding Service, Quality and Prices that you have come to expect from us in the past 42 years.
Don't miss our
OPENING SPECIALS
10% OFF to 50% OFF
On Selected Items Throughout the Store
MEUBLES Lévac FURNITURE
We Service What We Sell
Hours: Mon. to Wed. 9 am to 6 pm
Now open on Thurs. nights until 9 pm
Fri. 9 am to 9 pm; Sat. 9 am to 5 pm
5676 Hwy. 34, Vankleek Hill
Next to the Metro
678-2004
44-1c



60th wedding anniversary

Albert and Roseanna Depratto, nee St. Denis, from Alexandria, recently celebrated their 60th wedding anniversary at the Alexandria Community Nursing Home. They were united in marriage in Greenfield on Sept. 26, 1927. They have six children, 17 grandchildren and 12 great grandchildren. Congratulating them is their nephew Rev. Father Evariste Martin.

Writer required

GLEN ROBERTSON

Paul L. Lacombe
874-2265

Club 65 euchre party on October 27 results show the following lucky winners: Berthe Larocque, Fern Rozon, Clifford MacDonald, Antonia Oetelaar and Perle Sabourin.

Door prizes: Donat Titley, Antonia Oetelaar, Thérèse Séguin, Juliette Robertson and Cordelia Trottier. Claire Boucher got the skunk prize.

* * *

Someone will be needed to replace the Glen Robertson correspondent for *The News*. I will be tied up with other duties starting in December. There must be a good correspondent in our midst. It is a pleasure to serve in this way.

Anthony and Louise Sherren and children, Melanie and Patrick, Georgetown, Ont., were weekend guests of grandparents, Lionel and Laurette Ouimet. They also visited Marc and Mary-Lynne Sauvé and children, Raylene, Jenna and Jordan and grandmother, Miriam Sherren, who was visiting from Montreal.

Our dancing sisters, Sandra and Arleen Belair competed in the Rob Roy Highland Dance competitions at Kingston last Saturday. Sandra placed fourth in Sword, fifth in Sean Truibhas, sixth in Fling and Arleen was first in Sword and first in Sean Truibhas.

It is planned to hold the next Club 65 euchre party on Nov. 10, at the refurbished recreation centre which is soon to be re-opened.



Guess who's 68 on November 7. Happy Birthday Mom and Nanny Love Your Family 44-1p

Canvassing wrapped up Sunday

ST. ELMO

W. MacKinnon
527-2348

Mary Margaret MacRae, Toronto, visited for a few days this past week with her sister, Kathleen MacKay, and Jack MacKay, St. Elmo East.

The Bible Society canvassers have been active making their calls in the St. Elmo area and reported the results at the annual meeting of the Maxville Branch of the Canadian Bible Society Sunday evening in the Maxville Anglican Church.

Canvassers for the St. Elmo area are Agnes Campbell, Hugh Fisher, Douglas MacLennan and Wallace MacKinnon.

Early Halloween evening the St. Elmo children were out calling on the neighbors enjoying the "trick or treat" annual event. The children were all dressed for the occasion in interesting Halloween costumes.

* * *

Alex and Elsie MacKinnon were in Cornwall on Friday and visited with his sister, Mrs. Margaret Morrow.

On Sunday afternoon they visited in Ottawa with her mother, Mrs. Henrietta Campbell, extending her good wishes for a happy birthday anniversary.

BOB MENARD
Insurance Brokers Inc.
Auto—Home—Commercial
Farm—Life
52 Kenyon St. W.
Alexandria
Bus.: 525-4944
Res.: 525-4379
9-11tf

VANKLEEK HILL HERITAGE LODGE LIMITED
Nestled on a 4.8-acre lot behind the 160-year-old home of the founding father of Vankleek Hill, Ontario, the Vankleek Hill Heritage Lodge will take advantage of a peaceful yet scenic location away from traffic and the bustle of everyday life.
Retirement at it's best
Privacy, Security, Comfort
With all the conveniences you can imagine at a reasonable price
opening in December
For more information call
678-2690
48 Wall St., Vankleek Hill, Ont.
44-1p

HEAR AND TRY THE FUTURE
See Our 1988 Models of
YAMAHA
Keyboards
and
Roland Pianos
Get Ready For Lessons
Call Us Today
MELODY MUSIC CENTRE
104 Pitt St. Promenade Since 1963 933-0205
44-1c

Johnny Mac's
TAVERN
Martintown, Ont.
528-4233
Friday, Nov. 6 to Sunday, Nov. 8
Entertainment
BRUCE POOLEY
from Ottawa
Sunday Buffet
HIP-OF BEEF salad and dessert 6.95 per person plus tax
Take-Out Menu Available
44-1c

HI-TECH PERFORMANCE FROM ELMIRA STOVE WORKS
MODEL 2100 Hi-Tech features:
- Mobile home approved
- 3/16" Stainless steel firebox
- Outside air capability
- Quadair combustion system
- Gold plated non-tarnish door
- Air-Flo glass wash
- Surpasses all North American emission standards.

SEE IT AT
Elmira Stove Works
SUNWORKS
Renewable Energy Centre
1466 Hwy. 34, Hawkesbury
874-2293
(613) 632-0466

Our Boss Has Gone CRAZY!
Hurry In for bargains before he's caught and put away!
CLEAR THIS STUFF OUT OF HERE!
30% OFF SELECTED GROUP of FALL FASHIONS
TOOTSIE'S FASHIONS
Hours: Mon.-Thurs. 9:30 am - 5 pm
Friday 9:30 am - 9 pm
Saturday 9:30 am - 5 pm
68 Main St. 525-2240

PARRISH & HEIMBECKER
P&H
ATTENTION
CORN PRODUCERS
More than 75 years of Experience and Quality Service is only 1/2 hour drive away
We Offer
—Competitive Prices:
On Humid or Dry Corn
(Barley, Soya Bean . . .)
—Low Drying Rates
—Each Load Graded Upon Arrival
Humid Corn Unloaded Within 10 minutes
GUARANTEED
St. Polycarpe, Que.
(514) 265-3839
43-2c
J-P Forget
Plant Manager

THE CANADA-U.S. FREE-TRADE AGREEMENT
For publication orders only call
1·800·387·0660*
Telecommunications device for the deaf: 1-800-387-0617*
Trade: Securing Canada's Future
For enquiries call
1·800·267·2006*
*8:00 a.m.–8:00 p.m. EDT, weekdays, except holidays.
External Affairs Canada
Canada

CLASSIFIED ADVERTISING

Coming Events

GLENGARRY Old Time Fiddlers Assoc. annual Christmas dinner-dance, Saturday, December 5, Bonnie Glen, Hwy. 43. Orchestra — Mostly Country. Price — dinner-dance $13 each; dance only, $6 each. Lunch included. For dinner tickets phone 524-5418 or 525-1521. 42-3c

TRADITION REVIVED
with
Glengarry's
St. Andrew's Concert
Fri., Nov. 27 at 8 p.m.
In GDHS/ESRG
Auditorium
Celtic Music,
Song and Dance
Tickets $5
Seniors and Students $3
"A Bit of Gaelic"
44-1c

Branch 544,
Lancaster,
Remembrance Day
Services
November 8, 1987
Williamstown 11:15 a.m.
Lancaster 2:00 p.m.
Members please muster
15 minutes earlier 44-1c

MARTINTOWN COMMUNITY CENTRE
Craft Show Sale
Dessert and Tea
SUNDAY, NOVEMBER 15
11 a.m. to 4 p.m.
Free admission
Proceeds for the centre
Everyone Welcome
* * *
Bingo
First and Third
Wednesday of each month
* * *
Banquet hall available
for rental
Tel. 528-4369
44-1c

Church Services

LOCHIEL REFORMED
PRESBYTERIAN
CHURCH
Lord's Day Service
11 a.m. and 8 p.m.
Bible School 10 a.m.
Wednesday 8 p.m.
Prayer & Bible Study
Tel. 874-2989 40-tf

UNITED CHURCH
OF CANADA
Services of Worship
SUNDAY, NOV. 8
Alexandria - 9:30 a.m.
Dalhousie Mills - 11:15 a.m.
Glen Sandfield - 10:00 a.m.
East Hawkesbury - 11 a.m.
Rev. Colin and
Rev. Pat MacDonald
525-2858 44-1c

Alexandria
Alliance Church
SUNDAY
9:45 a.m., Sunday School
11 a.m., Morning Worship
Harmony Glen School
Kincardine Street
WEDNESDAY, 8 p.m.
Prayer Meeting and Bible Study
23 Kenyon St. W.
A warm welcome awaits you
Pastor Tom Felts
525-4899 22-tf
Christian & Missionary Alliance Church

THE ANGLICAN CHURCH
OF CANADA
ST. JOHN THE EVANGELIST
Lancaster, Ontario
(In Glengarry Provincial Park off South Service Road)
SUNDAYS
9:15 a.m. - Holy Eucharist
Sunday School & Nursery
THURSDAYS
10:00 a.m. - Holy Eucharist & Bible Study
Rector: The Rev. Roger Steinke
Ass't Priest: The Rev. Peter Crosby
ALEXANDRIA, ONT
(In the Winter Chapel at St. Finnan's Cathedral
Sundays at 7:30 p.m.
HOLY EUCHARIST
41-tf

Coming Events

RUMMAGE sale continues for month of October and November, Wednesdays 2 to 5 and Saturdays, 9 to 12, United Church basement. Bargain winter clothing, etc. 43-4c

KEEP this date open! Friday, November 27, St. Andrew's Concert, sponsored by Glengarry Highland Society, GDHS/ESRG auditorium. 43-2c

Wedding Reception
in honor of
MONIQUE
daughter of Mr. and Mrs.
Wilfrid Lajoie
and
TERRILL
son of Mr. and Mrs.
Max Cullen
on
SATURDAY, NOV. 14, 1987 at
MURPHY'S INN,
CORNWALL
Music by D.J.
Everyone Welcome
Lunch Served
44-2p

FRATERNITE
ALEXANDRIA INC.
BINGO
FRIDAY, NOV 6
at 7:30 p.m.
JACKPOT $600
in 5 numbers
* * *
Card Party
THURS., NOV. 12
8 p.m.
Lunch and Prizes
Everyone Welcome
* * *
Physical Fitness
Every Monday 1:30 p.m.
* * *
44-1c

Remembrance Day
PARADE
Sunday, November 8
3 p.m.
Glengarry District High School
CEREMONIES
3:30 p.m. - Cenotaph

Legion Elections
Sunday, November 22
2 p.m.
Branch 423 members
please attend
G.A. Leonard
President
44-1c

MAXVILLE & DISTRICT
SPORTS COMPLEX
OSIE F. VILLENEUVE ARENA
* * *
SD&G Broomball League
Every Sunday
8 a.m. to 4 p.m.
* * *
Aerobic Classes
"Workouts that work"
with
Susan Cloutier
Every
Tuesday & Thursday
7:30 p.m. - 8:30 p.m.
Join the fun
* * *
For information concerning our banquet hall facilities for weddings, mixed parties social gatherings, business meetings, etc., please call
527-5659
Let our experienced staff assist you with catering and entertainment suggestions
44-1c

GLENGARRY
SPORTS PALACE
Tel. 525-3600
THURSDAY, NOVEMBER 5
BINGO
8:00 p.m.
Jackpot $1,200
in 5 numbers
11 regular games at $25
3 regular games at $50
6 specials 50/50
Up to Christmas
Specials Guaranteed
Minimum $100
1 Winner - Take-All
Proceeds to Jr. B Glens
Hockey Team
Note: Bingo played
on hard cards using chips
MINIMUM CHARGE $1.00
Reg. Cards 7 for $1.00
15 Cards for $2.00
Specials 7 for $1.00
15 Cards for $2.00
* * *
SUNDAY BINGO
Sunday, November 8
Starts 7:30 p.m.
14 games at $25
1 game at $250
6 games at 50/50
1 Winner Takes All
Proceeds go to the
Alexandria Figure
Skating Club
44-1c

Coming Events

CRAFT Fair, Greenfield Parish Hall, on Saturday, November 21st, from 9 a.m. to 4 p.m. 44-3p

CHARLOTTENBURGH
RECREATION CENTRE
* * *
BINGO
Every Tuesday
8 p.m.
Jackpot $500
Everyone welcome
* * *
Good Hall Rental Dates Available
347-2411
44-1c

Glengarry Branch 312
Apple Hill
Remembrance Day
PARADE
on
November 11
meet at
LEGION HALL
at 10:30 a.m.
All Veterans Welcome
44-1c

St Andrew's Dinner
and Dance
sponsored by the Glengarry
Pipe Band Assoc.
SATURDAY, NOV. 21, 1987
BONNIE GLEN
Hwy. 34, Alexandria
Cocktails 6:30 p.m.,
dinner 7:30 p.m.
Tickets available from band members and Danskin's Scottish Gift Shop, Maxville and Alexandria, $17.50 each. Any group wishing to reserve a table for eight or more, please contact: Ernie MacMillan 874-2995, Gwen Arkinstall 527-5256, Walter Stewart 828-1313. Dance only: $5 (approx. 9:15 p.m.)
43-4c

Coming Events

WEDDING RECEPTION
in honor of
CHRISTINE REID
daughter of
Mr. & Mrs. Hubert Reid
and
JAMES CUMMING
son of
Mr. Donald Cumming
SAT., NOV 7
9:00 p.m.
in Cornwall
Music - Live Band
Light lunch
For more information call
538-2434 or 527-3260
Everyone Welcome
44-1p

OPEN
WEDDING RECEPTION
in honor of
CHRISTINE WELCHER
and
PIERRE LEVAC
on
SAT., NOV. 14
in
Williamstown
Music by Jake at Work
Everyone Welcome
For more information
Tel. — 347-3238
or 525-2395
44-2p

BONNIE GLEN
525-2646 or 525-3078
SATURDAY, NOVEMBER 7
The children of Mr. and Mrs. Lorenzo Séguin cordially invite you to the 40th anniversary of their parents. Music by Country Hilltop Group. Everyone Welcome.

Don't be disappointed
BOOK YOUR
CHRISTMAS and
NEW YEAR'S PARTIES
NOW
Still a few good dates available
44-1c

Coming Events

JINGLE Bell sale, Christmas gifts and wrapping, handicrafts and home baking, Friday, Nov. 13, from 10 a.m. to 3 p.m. in the Glengarry Memorial Hospital lobby. 42-3c

CARD party on Tuesday, Nov. 10 at 8 p.m., now at Recreation Centre, Glen Robertson. Sponsored by Club 65. Lunch and prizes. Everyone welcome. 44-1p

GLEN Walter Fire Department Harvest dance Saturday, Nov. 7, 1987, K of C Hall, Glen Walter. Live band. Lunch served. 44-1c

MAXVILLE War Veterans Club Autumn dance, Nov. 14th, at Maxville Sports Complex. Music: "Mostly Country." Lunch, door and spot prizes. Everybody welcome. 44-2c

CELEBRATION: a festival of hymns, featuring Wayne Riddell and local soloists, 7:30 p.m., Wednesday, Nov. 18, 1987, at the Church of the Good Shepherd, 506 First St. E., Cornwall. 44-3p

Cards of Thanks

SAUVE — We would like to express our sincere thanks to all who helped us in the recent loss of a dear aunt and sister Dolorsa Sauvé. Special thanks for floral tributes and mass cards. Thanks to Fr. Desrosiers, pallbearers, and Munro and Morris Funeral Home for their assistance during our bereavement. A sincere thank you to all.
—Rodolphe and Mae Levert and her family. 44-1p

BRODEUR — We wish to extend sincere thanks to all our friends and relatives for all the acts of kindness, generosity and especially the moral support we are receiving during Josée's lengthy illness.
—Nicole, Denis, Tracy and Josée. 44-1p

MUNRO — The family of the late Wilma (MacCrimmon) Munro would like to thank relatives and friends for visits to the funeral home, messages of sympathy, floral tributes and donations to charities in memory of a beloved wife, sister and aunt. Special thanks to Rev. Karen Hincke. Your acts of kindness have been a comfort to us during this time of grief.
—Ken Munro and the Lothian, MacCallum and MacCrimmn families. 44-1p

Entertainment

COMMERCIAL
TAVERN & LOUNGE
presents
LIVE ENTERTAINMENT
with
BLACKWATER
FRI., NOV. 6 and SAT., NOV. 7
Main St., Lancaster
44-1c

CHEZ PAUL
Dalhousie, Que.
Rock'n Roll
Dance
EVERY FRIDAY NIGHT
Music by Jake at Work
9 p.m. - 1:30 a.m.

ST. EUGENE
HOTEL
St. Eugene, Ontario
FRIDAY and SATURDAY
NOVEMBER 6 and 7
CLAUDE QUAN
& The Country Pals
Country & Western
Everyone Welcome

Cards of Thanks

ST. DENIS — We would like to thank our friends, relatives and neighbors for their special thoughts and services rendered after the loss of our home to fire. Special thanks to the Dubeau and Legroulx families. Your kindness will always be remembered.
—Ronald, Suzanne, Alain, Stephane. 44-n/c

LALONDE — The family of the late Alphonse Lalonde wish to extend sincere thanks to all relatives and friends for visits to the funeral home, masses, flowers and cards of sympathy; also thanks to Father Jean Louis Morin of Aylmer, Que., to Father Desrosiers and to André Levert and his students from Jeanne Lajoie School for the Mentally Retarded in Ottawa for their special music, and to the Co-operative Funeral Home. Your acts of kindness will always be remembered.
—Mrs. Simone Lalonde, Richard, Marc and Louise. 44-1c

DEPRATTO — We wish to thank our family, relatives, friends, the personnel and staff at the Alexandria Community Nursing Home for their best wishes and gifts and for making our 60th wedding anniversary such a memorable event. Thanks also to Rev. Father Evariste Martin who officiated at the ceremony.
—Albert and Roseanne Depratto. 44-1p

BANKS — Warm and much appreciated thanks are extended from Joe and Diane to Dr. Roman and all the OBS nursing staff who took such wonderful care of both mother and baby during and after the birth of Andrea Nicole.

MacRAE — I wish to thank my neighbors, relatives and friends for their visits and cards, Rev. Fresque and Mrs. Fresque. Special thanks to Donnie, Jean and Wendy MacLeod, Dr. Roman and the nurses while I was in the Glengarry Memorial Hospital.
—Rhoda MacRae. 44-1p

CUMMING - REID — We would like to thank those people who attended our mixed party. A special thanks to the organizers.
—Jim and Christine. 44-1p

ST. ONGE — The family of the late Berthe St. Onge would like to thank all the doctors, nurses and staff of GMH and Community Nursing Home for the good care given to our mother. Special thanks to everyone for the food brought to our home.
—Simone Lefebvre and Georgette Lalonde. 44-1c

Births

LEMAY-CRILLY — Mr. and Mrs. Claude Lemay of Alexandria are proud to announce the arrival of their grandson, Maxime Alexandre, on Thursday, October 15, 1987. The proud parents are Hélène (nee Lemay) and Richard Crilly of lac Echo, Quebec. "Max," weighing 7 lbs. 8 ozs., was born on his mother's birthday!

BANKS — Joe and Diane are delighted to announce the arrival of their second daughter, Andrea Nicole on Friday, October 30, 1987, born at Glengarry Memorial Hospital. She weighed 6 lbs. 12 ozs. Her elder sister Laura is thrilled that she has finally arrived and grandparents are Willie and Joan Closs of Oshawa and Don and Jackie Banks of Haliburton.

CADIEUX — Annette is happy to announce the arrival of her first child Anastasia Kathleena, born Thursday, October 29, 1987 in Cornwall Hotel Dieu, weighing 6 lbs. 2 ozs. Proud grandparents are Mr. and Mrs. Adrian Cadieux of Alexandria, also Mr. and Mrs. Larry Shand of Swan Hill, Alberta.

SHACKLETON — Jack and Elizabeth (nee Maclaren) are pleased to announce the arrival of their first child, Jenny, weighing 6 lbs. 13 ozs., born at Glengarry Memorial Hospital on Thursday, October 15, 1987. Proud grandparents are Arthur and Ursula Maclaren, Alexandria, and John and Hester Shackleton of Carp, Ont.

In Memoriam

KAUFMANN — In loving memory of my husband Philip who passed away Nov. 8, 1983.
This is the month of remembrance
And one of sad regrets
A month I shall always remember
When the rest of the world forgets.
—Ever remembered by wife, Helen. 44-1p

LOCHIEL TOWNSHIP
GLEN ROBERTSON SOCIAL CENTRE
OPEN HOUSE
Lochiel Township is most proud of and invites the public to view the newly renovated former school building in Glen Robertson.
NOVEMBER 21, 1987
7:00 p.m. - 1:00 a.m.
Highlights 8:30 - 9:00
Looking forward to your visit.
Township of Lochiel Council and Staff
525-3283
44-3c

TWO WEEKS TO GO!
TRI-COUNTY CRAFTS
Christmas
CRAFT SALE
November 20, 21, and 22
Cornwall Civic Complex
Salon B (Downstairs)
Friday — 10 a.m. to 9 p.m.
Saturday — 10 a.m. to 6 p.m.
Sunday — 12 noon to 5 p.m.
FREE ADMISSION
44-3c

VILLAGE OF LANCASTER
CENTENNIAL YEAR
WIND UP
SAT., NOV. 14th
Wine and Cheese Party
at
Smithsfield Hall Rec Centre
Main St., Lancaster
7 - 9 p.m. Complimentary Wine & Cheese Buffet
9 p.m. Fireworks Display
11 p.m. Centennial Quilts Raffle Draw
No Admission — Entertainment DJ - J.P. Ricard — Refreshments Available
44-2c

CLASSIFIED

Only $3.30

(20 words)
2nd week 50¢ less
RATES

General Classified—$3.30 for 20 words, plus .10 for each additional word.

Births, Found, Weddings, Engagements, Graduations, Anniversaries (25th, 50th and over) will be accepted free, with picture.

Classified Display—37¢ per agate line. We reserve the right to place all advertising under the appropriate classifications.

Box Numbers—$5.00 per week (includes Box), c/o The Glengarry News, Box 10, Alexandria, Ontario K0C 1A0.

Deadline for advertising: Monday, 3 p.m.

ALL ADS MUST BE PAID FOR IN ADVANCE

In Memoriam

MORRISON — In loving memory of a dear brother, uncle and grand uncle, Clarence, who passed away November 1, 1986.
We do not need a special day
To bring you to our mind,
For the days we do not think of you
Are very hard to find.
You had a kindly word for each,
And died beloved by all.
—Sadly missed and lovingly remembered by sisters Maria, Margaret, Sarena and family.
44-1p

Misc. Sales

GARAGE SALE
SAT. & SUNDAY,
NOV. 7 & 8
10:00 a.m. to 5:00 p.m.
Sofa bed; love seat; rugs; toys; antique chairs; tables; lamps; kitchen articles; fridge; spaceheaters; professional ping pong table.
Concession IV Charlottenburgh
2 1/2 miles west of Rd. 34
347-3589 Weekend only
44-1p

Articles for Sale

SKI equipment: X-country leather boots, new, size 44, $15; Taurn (Austrian) leather downhill boots, new, size 44, $20; Kastle Hohenems all metal downhill skis, 80'', with Flex bindings, $50; Alprima Junior downhill skis, 58'', with poles and Salomon S101 bindings, and new Kastinger boots, size 5 1/2, $100. Tel. (613) 525-4688 evenings. 44-1p

2 STORAGE SHEDS
FOR SALE
8'×8'
$750.00
or best offer
Tel.
525-2393
42-3c

Reconditioned &
Used Vacuums for sale
All Makes and Models
We repair all makes of sewing machines and vacuums
Fast Service
Also Custom Framing
Call 525-4077
54 Main St., Alexandria

MAKE YOUR
OWN
BEER & WINE
Complete Kit
We Make
PHOTOCOPIES
WINEMAKERS
CORNER INC.
54 Main St., Alexandria
525-4077
29-tf

ROBERT'S RENTAL
SURPLUS SALE
- Tillers
- 3 pth post hold digger - *$375*
- Oil construction heater
- 14 h.p. Ford tractor with ACC *$3200*
- Jumping Jack Compactor in good working order - *$500*
- 14'' electric Cutt-off saw warranty, *$289*
- New 20' × 30' tarp - *$90*
- Commercial ceiling fan 56'' - *$45*

325 Main St., Alexandria
525-2807
43-tf

GAS TANKS
For
Cars and light Trucks
Reconditioned with
Lifetime Warranty
Available now at
ASP
431 Main St., South
Alexandria
525-3620
40-tf

WHITE PINE
LUMBER
Rough and Dressed
Quality Pine
Solid Pine Doors,
Panelling and Mouldings
(non jointed)
Top quality kiln dried
hardwood oak, birch,
maple and cherry
Select cedar panelling
and decking
Ken Alexander
525-3040
34-tf

Articles for Sale

24-inch electric stove; also Cabbage Patch doll furniture. Tel. 874-2992. 44-2p

FIRECHIEF wood furnace, like new, used only one season. Tel. 874-2866. 44-1p

15' of used insulated chimney sections, complete with ceiling supports, roof flashing and rain cap; also 50 brown glass gallon jugs, good for winemakers. Tel. 525-4765 after 4:30 p.m. 44-1p

SET of single bob sleighs, also a set of double harness. Tel. 527-5772. 44-1p

WOOD stove, Belanger Caporal, warming oven, 3 sets of lids, water tank, water heater, broken oven door, $300. Tel. 346-2337.44-2p

L'ISLET cook stove, burns wood, with 2 electric cooking elements in place of boiler. Asking $250, for more information call 525-4598. 44-2p

WESTINGHOUSE automatic washer and dryer for sale, $275 pair or separately, in working order. Tel. 528-4508. 44-2p

7 1/4'' Skilsaw, CB radio 40 channel SSB, 2-wheel trailer (was spreader). Tel. 524-2299. 44-2p

FISHER airtight stove, good for 1,000 to 1,200 sq. ft. Tel. 525-2883. 44-1p

LINDSAY piano for sale, as is, Glen Robertson, Tel. 874-2966. 44-1p

GE apt. size automatic washer, GE electric stove, both in good condition. Tel. 347-2573. 44-2p

20 sheets 8' long galvanized tin; 25 sheets 12' long; also fence posts and page wire. Tel. 527-5776. 44-2p

FOR sale: commercial washer and dryer (Inglis) with coin slides. Bruce Picher, 525-3463. 44-1c

10 sheets of asbestos, 4' by 8' by 3/16 thick, asking $10 a sheet. Tel. 347-3003. 44-1p

8-ft. chesterfield with matching chair, large reupholstered antique winged chair, twin maple beds, all in excellent condition. Tel. 525-3641. 44-1p

DINING room set, table and 4 chairs, and stereo. Tel. 525-1608. 44-1p

BIG side by side yellow fridge-freezer for sale, asking $300; also parts of '76 Oldsmobile and Plymouth for sale, 6 months old battery, asking $30. Call after 5 p.m., 525-1166. 44-2p

HOUSE kits. All the building materials for a house 26x42, 3 bedrooms, kitchen, bath, dining and living room, 2x6 framing, 6'' wool, all the exterior vinyl siding, windows and doors, etc., also for as low as $12,400. Other kits available. D. N. Racine Inc., Athelstan, P.Q., J0S 1A0, Tel. 514-264-5533 or 5370.3-tf

USED one year, 2 loveseats, Queen Anne chair, corner round table, GE toaster-oven, provincial bedroom set. Call 525-1464. 41-4p

MILK cans, we buy and sell. Please call after 6 p.m., Tel. 527-2867. 42-10c

PLYWOOD super specials, 4'x8' spruce, 3/8'' $11.99, 1/2'' fir $15.79, 5/8'' spruce tongue and groove $19.85, 3/4'' $23.20; aspenite 7/16'' $6.95, cellulosic insulation (blower no charge) $8.30 per bag, Venmar air exchanger available. Tel. 613-764-2876. 42-tf

COLUMBIA snowblower, 10 h.p., 26'', 2 years old, like new. Tel. 525-3567 after 6 p.m. 43-2c

THERMO windows of different sizes for sale. Call after 6 p.m., 525-4683. 43-2p

CAP for large pickup truck, brown and white, $395. Tel. 347-7449. 43-2p

JENNY Lind maple crib, matching high chair, GM child car seat, Call 525-2639, after 5.43-2p

4000 watt square space heater for sale, like new, $75. Tel. 347-7532 after 5 p.m. 43-2p

SOFA and chair, rocker, 2 end tables, coffee table, foot stool, 2 yrs. old, $800, like new. Tel. after 6, 527-5417. 43-2p

SLIGHTLY damaged 5-ft. steel bathtubs, white, bone and gray, $25 - $60 each. Call 269-2805 evenings. 43-2p

USED bathroom sink and toilet, portable fireplace, and pool table. Tel. 525-4300.43-2p

COMPTOIRE Populaire has for sale, furniture, box stoves, skates, skis, footwear, winter clothing, fabrics, curtains, handmade wool articles; will do alterations at 100 St. James St., Alexandria, Tel. 525-3445. 43-9p

INGLIS H.D. washer and dryer, Admiral fridge, Belanger stove, all avocado green. Asking $650. Tel. 525-4469. 43-2p

MASSEY 33 tractor, 3 p.h., live power, good rubber, excellent condition, $1,400; garden tiller, 5 h.p., $325; table saw, $175. Tel. 528-4649. 42-2p

VIKING 30'' stove, white, good condition and working order. Asking $125. Tel. 525-4505. 43-2p

Pets for sale

GERMAN Shepherd pups, looking for good homes. Call 1-269-2871. 43-3p

GOOD individual homes wanted for abandoned medium sized mother dog and three 8-week-old pups. Good with children and are dewormed and vet inspected. I regret that if homes are not found, these dogs will have to be destroyed. Tel. 514-269-3163. 44-1p

Lost—Found

FOUND: person who picked up wrong royal blue jacket in Grist Mill Pub on Saturday, Oct. 24, 1987 is requested to come and exchange for correct one and return mistaken one. Tel. 525-4131. 44-n/c



LOST DOG
REWARD $100.00
Lost
McConnell & Montreal, Rd.,
Sept. 27th
ANIMAL LOVERS
I am an old spinster. Please return dog. She is my little girl. She is like my child. I wouldn't want anyone to hurt her. I would like her to die with me in her old age.
L. Long
Tel. 932-1430, 347-2028 after 6 p.m.
44-1p

Personal

O Holy St. Jude, Apostle and Martyr, great in virtue and rich in miracles, near kinsman of Jesus Christ, faithful intercessor of all who invoke your special patronage in time of need, to you I have recourse from the depth of my heart and humbly beg to whom God has given such great power to come to my assistance. Help me in my present urgent petition, in return I promise to make your name known and cause you to be invoked. Say three Our Fathers, three Hail Marys and Glorias. Publication must be promised. St. Jude, pray for us and all who invoke your aid. Amen. This novena has never been known to fail. The novena must be said for nine consecutive days. S.P. 44-1p

Poultry-Livestock

WANTED: heifers to board this winter. Excellent feed, care and facilities. Will A.I. if desired. Reasonable rates. For further information, call W. Meyer, 347-3690. 36-10p

NUBIANS and grade does. Must sell. Tel. 874-2348. 43-2p

DEKAB Warren pullets. Ready to lay. Tel. 525-2403. 43-2p

YEARLING bull for sale, sire A Hilltopper Warden, dams BCA 187-215. Inquire at Lochill Holsteins, 525-2942. 43-2p

MARE, 5 years old, weighs approx. 1,000 lbs., broken for the saddle, $800. Tel. 874-2584. 43-2p

HERD dispersal, registered purebred Jerseys, 15 first-calf heifers, fresh in Sept. and Oct., 14 bred heifers, some springing, 3 heifers, 9 heifer calves. Tel. 932-6538. 44-4p

WANTED: purebred or grade Holstein heifers of breeding age; no test. F. C. McLennan, Lancaster, Tel. (613) 347-3408. 44-1p

HENS for sale, 1 year old. Tel. 527-5473. 44-1p

7 Herefords, 3 1/2 yrs. old for sale; also will keep cattle for winter. Tel. 874-2878. 44-2p

GRADE cow, 3 years old, due December, BCA 140. Robert Rickerd, Tel. 874-2392. 44-1p

1 1/2-yr.-old Holstein bull from EBI for sale or rent on MacDonell Farms, Tel. 525-2840.

Farm Produce

''DOUBLE A'' Treefarm, Tel. 525-3669, spruce, pine and maple trees, all sizes.37-8p

HONEY, miel, clover, wildflower and buckwheat, $1 per pound in your containers or we supply. Open all year round, at 1091 Pleasant Corners Rd. West, Vankleek Hill, Ont. Monique and Lothar Pettkus, Tel. 1-613-678-2496. 37-tf

CLEAN clipped dust free oats for horses. Sunflower bird seed, peas for pea soup. Apply Bert Beaudette, Maxville, 527-5485.42-6p

CEDARS for hedges, fence posts and dry mixed hardwood; bath tub. Tel. 525-3706.43-3p

STOVEWOOD for sale: logs $25 a cord; split softwood $30 a cord; split hardwood $35 a cord. Tel. 874-2143. 43-2p

HONEY, miel, clover, wildflower and buckwheat, $1 per pound in your containers or we supply. Open all year round at 1091 Pleasant Corners Rd. West, Vankleek Hill, Ont. Monique and Lothar Pettkus, Tel. 1-613-678-2496. 44-1c

GROUND feed, oats, barley, wheat, shelled corn, mixed. For dairy, beef, goats, poultry, $6.50 per hundred. Your bags. Tel. George Crites, 527-5393. 44-4p

OATS $6 per hundred, cleaned $7 per hundred, hay and straw, delivery available extra, Moose Creek, Tel. 538-2320. 44-4p

HAY for sale, approx. 3,000 bales, $500. Patz stable cleaner, $200. Tel. 937-0201. 44-4c

200 cords of mixed wood for sale, $35 per cord. Tel. 347-2245. 44-1p

STOVEWOOD for sale. Tel. 525-4991. We deliver. 44-2p

SPLIT dry 15'' firewood. Tel. 525-4157 after 6 p.m. 44-1p

MIXED stovewood for sale, $25 and $30 a cord for split wood; also 6,000 bales of good hay. Tel. 874-2878. 44-2p

APPLES FOR SALE
McIntosh, Lobo, Cortland,
Russet, Empire
Fresh Apple Juice
Fritz Muller
Ste. Justine Orchard
3311 Range 4,
Ste. Justine de Newton
1 km west of Rte. 325
514-764-3440
44-2c

FRESH
CROP
NATURAL
HONEY
of clover and buckwheat
comb honey also
MARCEL
LEVAC
Green Valley, Brown House
East of Caution Light
Open year-round
613-347-3480
42-4c

MARLIN ORCHARDS
& GARDEN CENTRE
APPLES
Fresh Cider
New Crop Honey
Homemade type
Jams - Jellies - Pickles
Open Daily 10:00-5:00 p.m.
including Sat. & Sundays
Hwy. #2, 1 km. west of
Summerstown Rd.,
931-1213
44-tf

Real Estate

COUNTRY property: 1 mile east of North Lancaster, 6-bedroom, older home, on 2 acres. Barn and other buildings, $74,900. Call Roger Joanette, Re/Max Cornwall Realty Inc., Tel. 938-8100. 41-4c

COMMERCIAL
TAVERN
in Lancaster
Only tavern in village.
Doing excellent business.
Selling due to illness.
Priced reduced to move.
Open for offers.
Owner will consider taking property as part of down payment.
Call
Bourgon & Cornett
Real Estate Ltd.
933-0059
43-4c

Real Estate

HOBBY farm needed in Lancaster Township. See, write, phone 525-3354, Adelard Sauvé, salesman for Sauvé Real Estate Limited.44-1c

Real Estate

HIGHWAY 43 home, workshop, landscaped. See or write, phone 525-3354, Adelard Sauvé, salesman for Sauvé Real Estate Limited.44-1c

RE/MAX carillon realty hawkesbury 632-8563
"SHOW A SIGN OF SUCCESS"



GLEN ROBERTSON: Depanneur with residence. MUST BE SOLD. Repossessed by mortgagee. Dramatically reduced in price. All offers will be considered. Call Guy Bonin, 632-0905. M.L.S. #6394-7
44-1c

Marleau Bros. Limited

General Insurance & Real Estate
1-613-932-0404
111 Montreal Road, Cornwall
SALES REPRESENTATIVES
URBAN KYER 932-7798
DENISE LATULIPPE 938-8636
LOUIS LATULIPPE 938-8636



TRIPLEX, 731 AUGUSTUS, CORNWALL, $46,500, needs repairs, aluminum exterior, one, two and three bedrooms. Financing arranged to qualifying buyer, you need very little cash to buy. Hurry! Ask for Louis Latulippe 938-8636 or Marleau Bros. Limited 932-0404. Here's a chance to make money.

FOUR... YES FOUR DUPLEXES... All in the east end, most have pre-arranged financing, one has a private drive, one has parking for two cars, one has a 10% mortgage assumable, another one has a 9% mortgage for five years. Call for more details. Ask for Urban Kyer 932-7798, Denise Latulippe or Louis Latulippe at 938-8636, Marleau Bros. Limited 932-0404.





EAMER'S CORNERS at 3211 Bruce Street, 2-bedroom brick bungalow, attached garage, surveyed lot, finished basement, double paved private drive, many extras, new forced air electric heating, 200 amp. service. Only $74,900. Marleau Bros. Limited 932-0404.

JUST WEST OF LONG SAULT, 3.5 acres, surveyed, two-storey, 3-bedroom older home, two bathrooms, air-tight wood stove, aluminum exterior, double detached garage, lovely large country kitchen, $62,900. Exclusive.



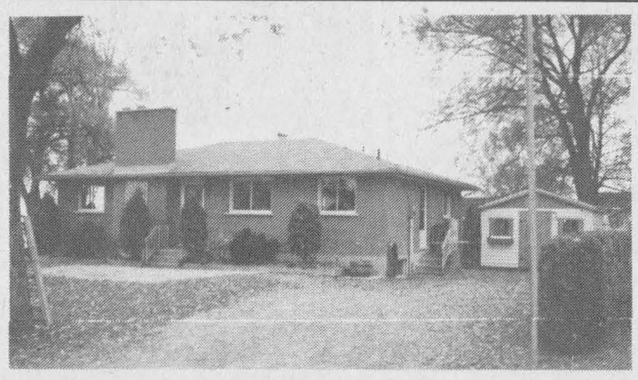

WATERFRONT ESTATE, just west of Summerstown Marina, solid 3-bedroom brick bungalow, two bathrooms, two fireplaces, two cold rooms, two electrical services, large surveyed lot, finished basement, boat house, over 60-foot new waterfront deck just built with treated lumber, many, many extras, $190.000. EXCLUSIVE, Marleau Bros. Limited 932-0404, Urban Kyer 932-7798, Denise Latulippe 938-8636, Louis Latulippe 938-8636.

SOLID, CEMENT BLOCK TRIPLEX, all two-bedroom units, tenants pay all utilities, surveyed lot, center of city, owner anxious for offers. Annually Income $14,760.00. Listed at $88,900. Marleau Bros. Limited 932-0404.



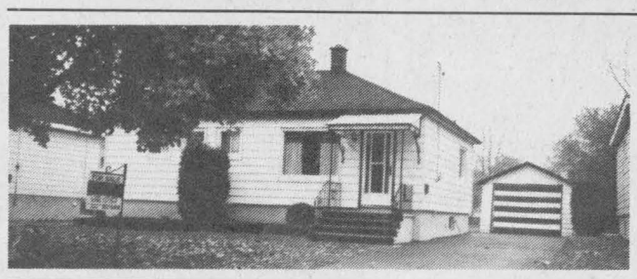

RITA STREET, near McConnell Avenue, 3-bedroom bungalow, full basement, Stelco siding, F.A.O. heating, lot 50×121, detached garage, paved drive, nice and clean, warm and cozy, $68,000. Marleau Bros. Limited 932-0404, Louis or Denise Latulippe 938-8636, Urban Kyer 932-7798.

SUPER THREE-UNIT INCOME PROPERTY, live in the single bungalow and rent the double tenament, tenants pay own heat and electricity, lot 96 feet by 157 feet, west end of city with view of river, double detached garage, First Mortgage at 10% and Vendor will take back second mortgage with qualifying purchaser, at 12%, $98,900. Marleau Bros. Limited 932-0404, Urban Kyer 932-7798, Denise Latulippe or Louis Latulippe 938-8636.
44-1c



Real Estate

100-acre hobby farm, 3 miles east of Alexandria on Glen Robertson Road, with 3-bedroom bungalow; a hog barn; 100' machine shed, 40 acres tile drained, approx. 20 acres bush. Tel. 525-2716. 43-8p

For Sale
Commercial Property
Main St., South
Ideal for office space
Call 525-2545
43-2p

Real Estate

Hobby farm wanted
near Quebec border
to rent with option to buy
We are a couple in
mid-forties without children.
Please call:
Jean-Claude Asselin
days: (514) 845-9126
even: (514) 465-3424
43-3p

Real Estate

Highway 2 near Summerstown, home, excellent scenery. See, write, phone 525-3354, Adelard Sauvé, Sauvé Real Estate Limited. 44-1c

Apartments

2 bedroom apartments, equipped. Units available with waterfront view, rent-free bonus for May 1st/87 or June 1st/87 occupancy. Barnes Property Ltd., Tel. 1-283-8241.16-tf

ONE and 2-bedroom apartments, St. Margaret's Apts., 88 St. Paul St., Alexandria. Please call 525-3668. 30-tf

GREEN Valley, 2-bedroom apartment, utilities included, for Oct. 1, $370 month; Alexandria, 3-bedroom apartment, utilities not included, $310 month. Call 347-2215 36-tf

LARGE 1-bedroom apartment, Lochiel St., available immediately, $300 per month, utilities not included. Tel. 525-1330. 38-tf

Apartments

BASEMENT apartment on Hwy. 43, near Greenfield Road, 1 bedroom, fridge, stove, $250 plus utilities. Call 525-4747 day, 525-1509 evenings. 43-2c

LARGE 2-bedroom apartment on Hwy. 43 near Greenfield Road, newly painted throughout, laundry hookup in private storage room in basement, unheated garage, $340 plus utilities. Call 525-4747 day, 525-1509 evenings. 43-2c

2-bedroom apartment, semi-heated, $300 per month, no pets allowed. Available 1st of November. Tel. 525-4469. 43-2p

FOR rent: 2-bedroom apartment $284 monthly; 2-bedroom apartment $305 monthly; 1-bedroom apartment with fridge and stove, $279 monthly. Tel. 525-1642. 44-1c

LARGE 1-bedroom apartment to sublet for December 1st; fridge, stove, sofa and two chairs with fireplace. Tel. 525-4840 or 525-2193. 44-2p

Apartments

2-bedroom upstairs apartment, utilities not included, baseboard electric heating, available Nov. 1/87, $290 per month. Tel. 525-1955. 41-tf

NEW 2 bedroom apartment for rent, 2 miles north of Alexandria. Available Nov. 1st. Tel. 525-3046 after 9 p.m. 42-3p

FOR rent: Two 2-bedroom apartments above Co-operative Funeral Home, available Nov. 1st and mid-November. For information call 525-2859 after 5 p.m. 42-tf

2-bedroom apartment, 1st floor, heating $25 hot water included, washer and dryer in basement, parking available. Tel. 874-2004.43-2p

VILLAGE of Glen Norman, 3-bedroom apartment, dining room, living room, detached unheated garage, large back yard, $440, plus utilities. Call 525-4747 day, 525-1509 evenings. 43-2c

For Sale or To Let

MOBILE home for sale, Daytona Beach, Florida, beautiful well groomed secure park, many SD&G people. Tel. 1-613-273-2184. 43-3c

FOR rent: townhouse centre of town, lovely view of lake and surroundings, 3 bedrooms and bathroom, laundry room, toilet up and down, TV hookup, cable TV available, boat dock, fishing, swimming from shore, nice recreation area beside lake, $495 per month, utilities not included. For appointment to view, Tel. 525-3392 or 3614. 43-2p

SMALL 2-bedroom house for rent, well insulated, good furnace, Dalkeith, 874-2044. Please leave message. 43-2p

3-bedroom bungalow for rent, 3 miles east of Alexandria on Glen Robertson Road, available immediately. Tel. 525-2716. 43-2p

3-bedroom bungalow for rent, 2 miles west of Alexandria on Highway 43. Available Dec. 1. Tel. 525-3414 or 525-1052. 44-3p

RE/MAX

Cornwall Realty Inc.
108-2nd St., W.
938-8100

"SHOW A SIGN OF SUCCESS"



RETIREMENT OR BEGINNER HOME, 2-bedroom home on treed lot, located in centre town, why pay rent when you can own this house for $31,900.00. For further information. Call Cathy at 525-3047.

ONE OF BEST BUYS IN TOWN, 3-bedroom recently renovated bungalow, with 3 walls of beautiful oak cabinets in large kitchen asking $59,900.00. M.L.S. Call Cathy at 938-8100 or 525-3047.

MINI HOBBY FARM, good 2 storey, 2,000 square ft. brick home, on app. 4 acres of land, has small barn presently set up with 1 box stall for horse or pony. Price $69,900.00. M.L.S. Call Cathy at 938-8100 or 525-3047.

NEW CONSTRUCTION. I have presently 5 newly constructed 3-bedroom bungalows in different locations in and around Alexandria. You may pick the carpets, cushion floors of your choice. Owner's may consider a trade-in on a lot, or house. For information call Cathy at 938-8100 or 525-3047.

ST. EUGENE AREA, recently renovated 2-storey home with attached garage, on beautifully treed 4 1/2-acre parcel of land, located on Barb Road, just 1 mile from 417 exit. Ideal mini hobby farm. Open house on Sunday, Nov. 8, 1 - 4 p.m. For information call Cathy at 938-8100 or 525-3047.

M. JEAN
CAMERON
REAL ESTATE LTD. REALTOR



ATTENTION INVESTORS
Interest rates are coming down, now is the time to buy income property. Consider this commercial building with four commercial spaces and two residential apts at the corner of Main and Lochiel Streets in Alexandria. Gross income of $34,000 with a net of over $30,000. Vendor will assist in financing.

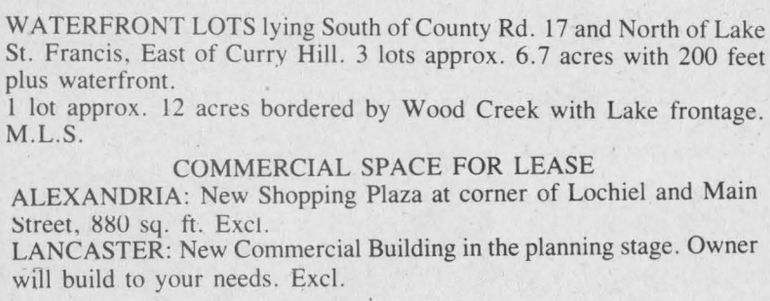

WILLIAMSTOWN AREA, country living at its best in this 3-bedroom brick & aluminum home on hill top 3-acre plus lot. Home features, fireplace in living room, finished basement, patio deck and attached two car garage. For more information call Stan. M.L.S.
WILLIAMSTOWN AREA, building lot of 6 acres, many good homes in area.
ST. RAPHAELS WEST, 13 acres rolling high land, mature trees, many good building spots. M.L.S.
115 acres bush conc. 1 Charlottenburgh Township on Green Road. All reasonable offers acceptable call Bill. M.L.S.

WATERFRONT LOTS lying South of County Rd. 17 and North of Lake St. Francis, East of Curry Hill. 3 lots approx. 6.7 acres with 200 feet plus waterfront.
1 lot approx. 12 acres bordered by Wood Creek with Lake frontage. M.L.S.

COMMERCIAL SPACE FOR LEASE
ALEXANDRIA: New Shopping Plaza at corner of Lochiel and Main Street, 880 sq. ft. Excl.
LANCASTER: New Commercial Building in the planning stage. Owner will build to your needs. Excl.

OFFICE 347-2215

Stan MacIntosh	Bill Wereley	Andy Menard
Williamstown	- Alexandria -	South Lancaster
347-2813	525-2052	347-2522

Independent member of
the Canada Trust Franchise

SAUVE REAL ESTATE LTD.

Real Estate Broker *In Glengarry Since 1962* **39 Main St. North (613) 525-2940**



NEW LISTING IN SOUTH LANCASTER, Very well maintained three bedroom home, large living room, garage, above ground pool with deck, located on Bethune St. Priced at $64,900. M.L.S. For more info call Diane.



Diane Chrétien
347-3726



LANCASTER VILLAGE: Quality built three bedroom home, built in 1983, finished basement, brick exterior, located north of the village on North Beach Street. Priced at $88,800. M.L.S. Call Diane if you want more info.



LANCASTER VILLAGE: Excellent three bedroom home, dining area, renovated & very well maintained. Large lot 115'×135'. Priced at $64,500. M.L.S.

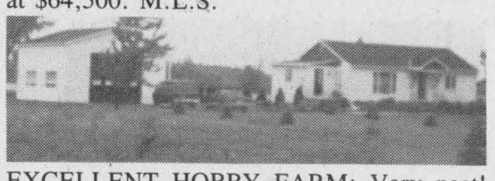

EXCELLENT HOBBY FARM: Very neat! Must be seen! House fully renovated and fully furnished. Large detached garage with heated workshop, 11 acres of tile-drained land. Beautifully landscaped. Located on Highway 2, east of Curry Hill exit, one mile from the Quebec border. Pirced at $97,900. M.L.S. for more information call Diane.

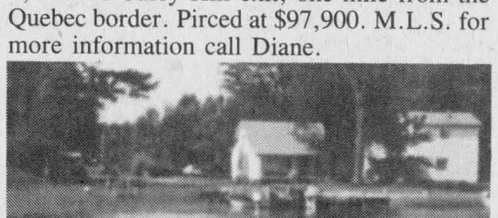

WATERFRONT PROPERTY: One of the last ones on the market for now. 3.5 acres with 210' frontage on Lake St. Francis. Winterized home plus a 4-bedroom cottage.

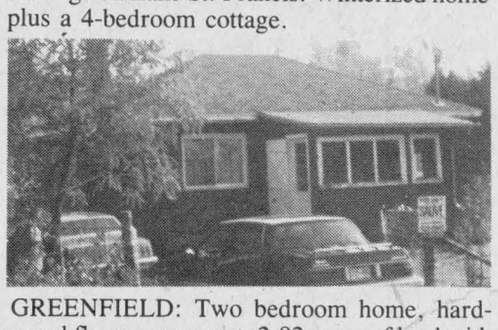

GREENFIELD: Two bedroom home, hardwood floors, very neat. 2.92 acres of land with a wooded bush. Priced at $42,000. M.L.S.

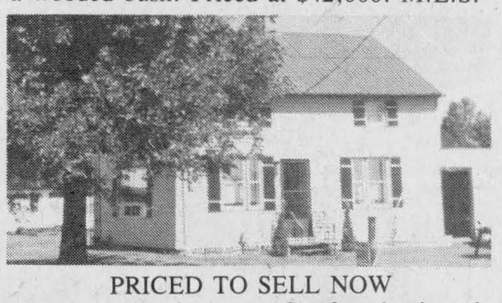

PRICED TO SELL NOW
Three bedroom home, perfect for a beginner's home. Priced at $39,500 M.L.S. Come and have a look.

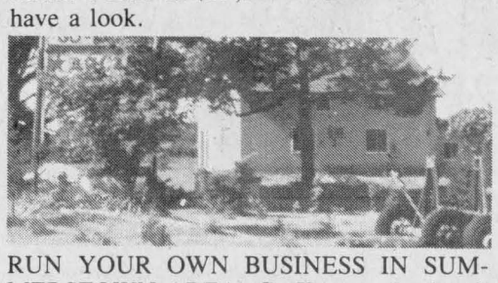

RUN YOUR OWN BUSINESS IN SUMMERSTOWN AREA. Go-Kart track, 4 unit apt. building, new home built in 1987. 35 acres of land. Zoning is commercial on Highway 2. Call me for more info.
28 ACRES of land on Service Rd. For more info give me a call.

I WOULD LIKE YOU TO CALL ME FOR INFORMATION ON THE FOLLOWING:

EAST OF FASSIFERN
Nice bungalow on a large lot, 5 minutes from Alexandria.



525-2940 or 525-2413
Are the #'s to call



EXCELLENT HOME on large lot east of the Brown House, you must see it.

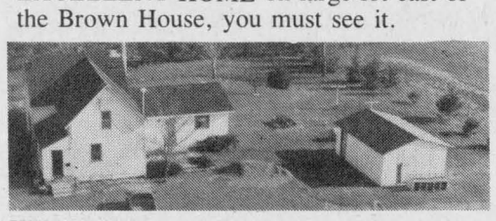

WINCHESTER AREA: Cash crop beef operation, 535 acres, 500 acres tiled, complete with machinery, storage bins, dryer, two homes, two barns; beef loafing barn with slotted floor, 20'x 70' silo and bunker silo. Call today, 525-2413 or 525-2940, you must ask for Ernie Sauer.
CURRY HILL: Access to Lake St. Francis via canal, beautiful large lot, excellent commuting to Montreal and Cornwall.
ALEXANDRIA AREA: Eigg Road, 150 acres land, two road frontages.
MacCORMICK ROAD: 100 acres former dairy farm, east of Alex., 65 acres tiled, good home, barn, two machine sheds, excellent value.
100-ACRE FARM (former dairy) tiled, excellent buildings east of Highway 34 (Brown House.)
150 ACRES OF LAND located 1.5 km east of Highway 38 between Power Dam Rd. and Eigg Road. Excellent building sites on either road. Asking $110,000. Excellent financing.
43 ACRES OF LAND (32 acres tiled) on County Rd. #19 (Johnson Rd.), about 1 1/2 miles north of Williamstown. Call Ernie Sauer for info. 525-2413 or 525-2940.

DUNVEGAN AREA: Make this 50-acre parcel of land your own today. Excellent hilltop building site, paved road. Call me now, Ernie at 525-2413 or 525-2940.
EXCELLENT 50 ACRES of land, all tiled, in Bainsville. Make an offer.



LOOKING FOR A "SUPER DEAL" in farming? This is it. Hog farm, excellent buildings. Farrow to finish (2,000 hog capacity). For information Ernie Sauer, 525-2413 or 525-2940.

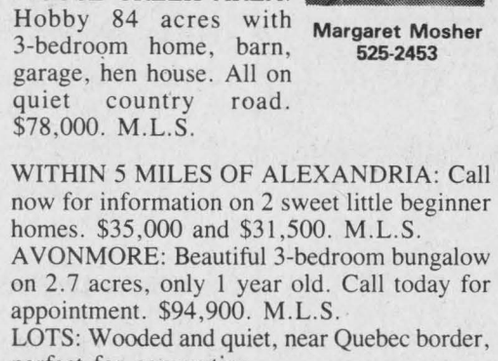

1 1/2 MILES east of Alexandria on County Rd. #10. Excellent home on .93 acre of land which borders on River "Delisle". Beautiful landscaping with many trees, large garden. Call today for appointment, Ernie Sauer, 525-2413 or 525-2940.
ON ALL THE ABOVE and many more properties that I can offer you, call Ernie Sauer at 613-525-2413 or 613-525-2940 and don't forget to ask for me by name.

FARMS
LANCASTER AREA: 3-bedroom, 1 1/2 storey on 90 acres. Close to Raisin River and Hwy. 401 for commuting to Montreal or Cornwall. $94,000 M.L.S.
MOOSE CREEK AREA: Hobby 84 acres with 3-bedroom home, barn, garage, hen house. All on quiet country road. $78,000. M.L.S.

Margaret Mosher
525-2453

WITHIN 5 MILES OF ALEXANDRIA: Call now for information on 2 sweet little beginner homes. $35,000 and $31,500. M.L.S.
AVONMORE: Beautiful 3-bedroom bungalow on 2.7 acres, only 1 year old. Call today for appointment. $94,900. M.L.S.
LOTS: Wooded and quiet, near Quebec border, perfect for commuting.
Call Margaret Mosher 525-2940 office 525-2453 res.



Maurice Sauvé
Real Estate Broker
Res. 931-2953
Bus. 525-2940

GREENFIELD, nice old home, $31,800. Estate of G. MacDonald
WATERFRONT, 4,600 sq. ft. luxury home.
6 ACRES, treed $17,900.
FARM with large bungalow, treed $89,800.
25 ACRES treed $17,800.
RETIREMENT HAVEN, bungalow, treed, 42 acres.
FOREST 25 acres, near border, $20,000.
STONE HOME, near Cornwall, elite, 30 acres.
ALEXANDRIA bungalow nice, $65,000
NEAR CORNWALL, close to South Branch Road, 37 acres.
HWY. 2, lake view, big home $88,000.
198 ACRES, mostly tile-drained, Lancaster.
WATERFRONT beauty, $160,000
COMPLETE DAIRY FARM, low priced
BUNGALOW near Lancaster, $68,900.
2 BUNGALOWS, 3 acres, Lancaster
BUNGALOW with lake access
PRESTIGE FARM, Hwy 43, forest
1st OF KENYON, 20 acres, $20,000
PLANTAGENET, Hwy. 17, 59 acres, commute to Ottawa.
2.6 ACRES, Chapel Road, $17,400.

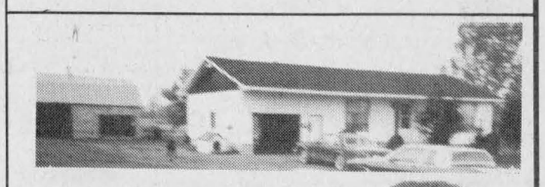



Liette Ricard
347-2793

GREEN VALLEY, HOBBY FARM, 14 ACRES, good location, bungalow with attached garage, shed 28×30, well landscaped lot. 87-232.



ENJOY COUNTRY!
FASSIFERN: Bungalow on a large lot 5 minutes from Alexandria. 87-228.
BUILDING LOTS
WILLIAMSTOWN AREA: 3.21 acres priced to sell at $13,500. Make us an offer. 87-209.
MARTINTOWN AREA: 2.19 acres, mostly maple bush. 87-227.
GREEN VALLEY: Con. 8, Rd., near highway 34. 9.7 acres. Priced at $20,000.00. Make us an offer. 87-250.
IF YOU INTEND TO SELL OR BUY don't hesitate to call me. I will gladly meet you to discuss your real estate needs. Liette Richard 347-2793 home, 525-2940 office.



Thérèse Menard
525-2943

35 ACRES OF LAND, 5 minutes from Alexandria $28,000. 87-189.
10 ACRES OF LAND, $21,900. 87-239.
45 ACRES OF LAND, $15,000. 87-181.
HORSE LOVERS, 100 acres of land 87-237 $138,800.
HOBBY FARM, 68 acres, $89,800. 87-118.
3 MILES WEST OF LAGGAN, 100 acres, farm, $69,500. 87-229.
CENTURY BUILT HOME, $75,900. 87-217.
WATERFRONT PROPERTY, $99,900 87-191.
COUNTRY PROPERTY, $139,800. 87-68.

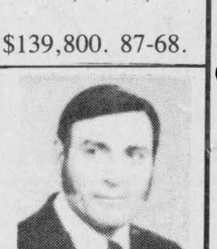

Germain Glaude
525-1536

WELL BUILT HOME IN 1977-with 3 acres land very well landscaped, with mature maples and ever greens, with in ground large pool with access to the rec room in finished basement with sauna steam bath. Priced at $79,000.00
WELL BUILT 4,000 sq. ft. building on 2 acres commercial land low taxes.
GOOD BUILDING LOTS close to Alexandria
ALEXANDRIA East bdry bungalow fair condition low taxes.
48 ACRES with good building site East from Alexandria with septic tank approved also drilled well and hydro.



André Brunet
874-2621

YOU MUST SEE THIS ONE!!! 1983 mobile home with 22×12 extension on full basement. 100 acres of recreational land, barn & tool shed. Very reasonable at $69,500. Phone now 874-2621

For Sale or To Let

HOUSE trailer, 3 bedrooms, to rent at the Brown House corner, $375 monthly. Tel. 347-2583, available Dec. 1st. 42-tf

Real Estate

For Sale or To Let

3-bedroom house for rent on large lot, $325 monthly, utilities not included. Available immediately. Tel. 933-7552. 43-2p

Real Estate

For Sale or To Let

1-bedroom trailer for rent, partly furnished, in good condition, electric heat. Available Nov. 1st, Finch. Tel. 984-2640. 43-2p

Real Estate

For Sale or To Let

BARN for rent for 10 to 15 animals near Fassifern. Available immediately. Call after 7 p.m., 525-1808. 43-4p

Real Estate

For Sale or To Let

WAREHOUSE space (600 sq. ft.) for rent. Claude Ouellette, Tel. 525-2132. 42-tf

Real Estate

For Sale or To Let

HOUSE for rent, 3 bedrooms in the country. For information, call 347-2806. 43-2p

Real Estate

The Farm Credit Corporation, via Power of Sale, offers:

FARM FOR SALE

Very scenic view next to the Raisin River, 4 km west of the town of Lancaster on River Road. 5 km from Highway 401, Cloverleaf.

PARCEL 1

Part of Lot A, Concession Gore 1, Charlottenburgh Township, Glengarry County. Approximately 172 acres all workable. Level, large size fields. Approximately 100 acres tiled. Three bedroom, 1 1/2 storey home, oil and wood heated. Needs some exterior renovations. Very good dairy barn, ties 54, box stalls, loafing area for 30 heifers. Two silos. Lagoon, implement shed and hay barn.

PARCEL 2

Lot, approximately 1100 sq. ft. on River Road across from parcel 1. Garage on lot. Part Lot A, Concession Gore 1, Charlottenburgh Township, Glengarry County.

NOTES:

1. Offers may be submitted on above parcels individually or in any combination.
2. Approximately $9,062, at 6% Tile Drainage Loan calling for payments of $3,397.50 is to be taken over on parcel 1, as part of the purchase price.

Purchasers must rely on their own inspection and knowledge of the farm and not on the above or any other particulars or representations made verbally or in writing by or on behalf of the Farm Credit Corporation. Before making an offer, those interested should ascertain that the property can be used and occupied for the purposes intended in accordance with Provincial Legislation and Municipal Regulations. Offers should be made on forms obtainable on request from any office of the Corporation and must be received by November 20, 1987 at the Field Office listed below.

Mortgage financing is available to qualifying purchaser(s). This must be discussed with the Corporation's local representative listed below before making an offer. Closing is normally 30 days after acceptance unless other arrangements are mutually agreed upon. A certified deposit of $7,000 must accompany the offer.

The highest of any offer will not necessarily be accepted. The Corporation could request new offers to purchase after the above mentioned date, if deemed necessary.

Purchasers will be responsible for all taxes and all assessments whether local improvements, tile loans, or otherwise charged or assessed against the said property from date of closing subject to the usual adjustments.

All offers to purchase and inquiries should be addressed to:

FARM CREDIT CORPORATION CANADA
ATTN: Francois Allard
20 Montreal Road
Cornwall, Ontario
K6H 1B0
Telephone: 932-0442
If no answer, telephone 938-7385

43-3c

Ontario MGS

Ministry of Government Services

AUCTION

ONTARIO GOVERNMENT AUCTIONS

The following properties will be offered for sale by Public Auction, Tuesday, November 24, 1987 on site.

LONGUEUIL TOWNSHIP

Located approximately 5 km southwest of L'Orignal on Richance Road west of Cassburn, this 194 acre site contains approximately 180 workable acres of which about 105 acres are tile drained together with some rough land along Mill Creek. Legally described as Part of Lot 156, Plan M-100, the lands are improved with 2 frame sheds.

To be offered for sale at 10:30 a.m.

LANCASTER TOWNSHIP

This rolling 94 acre property crossed by Riviere Delisle fronts on County Road 25 and the Lochiel-Lancaster boundary road just west of Glen Norman, approximately 10 km southeast of Alexandria. Approximately 73 acres is good workable land with some random tile drainage. Approximately 45 acres will be plowed by sale date and about 30 acres are in mixed alfalfa hay. The balance consists of rough pasture and a small hardwood bush. Legally described as Part of the east half of Lot 26, Concession 9, the holding is illustrated as Part 1, Plan 14R-1199 and Part 1, 2, 3, 4, Plan 14R-1277.

To be offered for sale at 1:30 p.m.

TERMS AND CONDITIONS

A deposit of $1,000 cash or certified cheque made payable to the Treasurer of Ontario is required on the day of the sale for each property. The balance is payable within 90 days from the date of acceptance of the successful bid.

The Ministry gives no warranty expressed or implied as to the condition of the property or as to the purpose for which it may be used. The property is being sold on ''as is'' basis and it is the purchaser's responsibility to examine the condition of all structures and systems. Zoning or land use information may be obtained from the appropriate municipal authorities.

Sale is subject to a reserve price established by the Ministry.

No employee of the Ontario Government may participate in this sale.

For further information, please contact Mr. B. HALLAS, Ministry of Government Services, Toronto. Telephone (416) 585-6956.

44-2c

R. Vaillancourt

REAL ESTATE - IMMEUBLES

TEL. 613-525-3419 • ALEXANDRIA, ONT

R. Jeaurond 525-3202 E. Vaillancourt 525-3641 R. Vaillancourt 525-3419

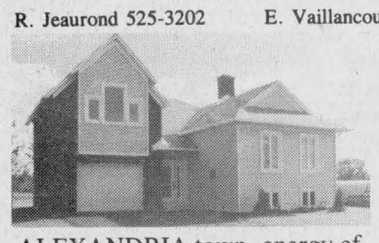



ALEXANDRIA town, energy efficient R-2000, 3-bedroom brick and vinyl home with country size kitchen, dining area, dining room, living room with fireplace, 2 baths, cathedral ceiling in master bedroom, double attached garage, fully finished basement and much more. TRY YOUR OFFER. M.L.S.

MAKE US AN OFFER on this almost new (2-yr.-old) brick and vinyl raised bungalow has 3 bedrooms, bathroom, very modern kitchen, sunken living and fully finished basement includes rec room, living room, laundry room and extra bath. LARGE lot with pool and mature cedars. M.L.S. Ideally located close to Sports Palace.

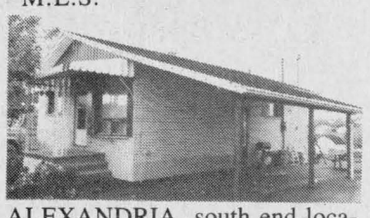



ALEXANDRIA, south end location, like new, 3-bedroom brick bungalow with finished basement, 2 baths, extra wide carport, double driveway, very spacious lot with some mature trees. Ideally located close to IGA & other stores. VERY REASONABLY PRICED. LOWEST PRICED BUNGALOW IN TOWN. CALL TODAY.

ALEXANDRIA area, uniquely designed quality built 1 1/2-storey 4-bedroom (9 years old) home with over 1,800 sq. ft., 2 baths, most modern kitchen, living room with cathedral ceiling, impressive fieldstone chimney (floor to ceiling) spiral stairwell, loft and full basement. Located on over 6 cedar treed acres. M.L.S.

VACANT LAND & BUILDING LOTS

2.3 acres St. Raphael's area; 5.6 treed area Frog Hollow; 22,000 sq. ft. building lot Alexandria; 1/2-acre building lot & 1.70-acre lot, 2 miles from town; 56 treed acres with river, 4 miles from town; 54 acres fronting on Loch Garry; 145 acres on Loch Garry.

FOR MORE INFORMATION ON THESE AND OUR MANY OTHER FINE LISTINGS, PLEASE GIVE US A CALL.

RE/MAX Cornwall Realty Inc.
108-2nd St., W.
938-8100

"SHOW A SIGN OF SUCCESS"





LANCASTER: 2-storey brick commercial property, 3 units, good income. M.L.S.

SERVICE BUILDING LOT Lancaster Village, good location, asking $14,000. M.L.S.

CEDAR FINISH, 4-bedroom home, renovated kitchen with oak cupboards, approved septic, east of Lancaster, asking $59,900. M.L.S.

COUNTRY LOT, 100 acres, close to Alexandria, asking $51,900. M.L.S.

Marjet Rogers, Associate Broker
Bus.: 938-8100; Res.: 347-3516

Open House
Sunday, Nov. 8, 1 to 3 p.m.

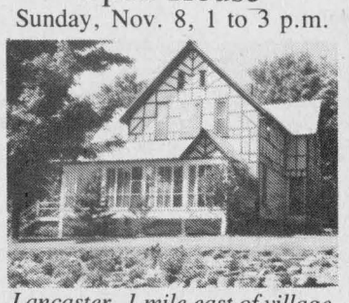

Lancaster, 1 mile east of village (Watch for signs.)

Elegant tudor residence over 2,700 sq. ft. of executive living space, four bedrooms, 1 1/2 baths, inviting living room/marble fireplace/custom hardwood floor, entertaining dining room, pine kitchen/dining area, sunny glassed-in porches, beautifully treed 3.69 acres, outbuildings. List $147,000.



CHAPEL ROAD (off Glen Roy Road), super three-bedroom, built 1983, 1,200 square feet, ''oak'' kitchen, dining room, living room, bath plus laundry main floor, full basement, woodstove, comfortable electric heating, located on four treed acres with 524' road frontage. List $89,000. M.L.S.

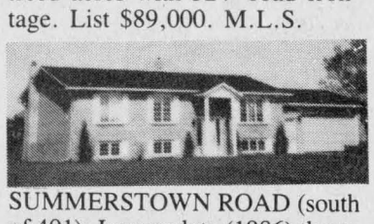

SUMMERSTOWN ROAD (south of 401): Immaculate (1986) three-bedroom, bright living room, ''Melamine'' kitchen, dining area patio doors to raised deck, large bath, laundry main floor, fireplace plus bar in basement ready for future rec room, central vacuum, central air conditioning, attached double garage with 8' high door. List $106,000. M.L.S.



ELM AVENUE (adjoining Cornwall Golf & Country Club). Magnificent builder's dream, exclusively designed for today's executive, superior quality throughout with the latest in technology for efficiency and comfort, five bedrooms, exclusive baths, solarium, ''oak'' kitchen, built-in appliances, dining area overlooking in-ground pool, so much more, professionally landscaped grounds.

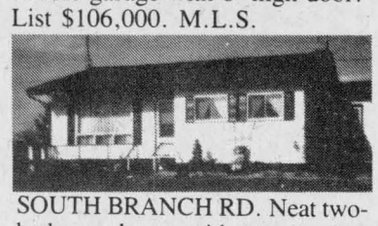

SOUTH BRANCH RD. Neat two-bedroom home with country kitchen, lovely living room, 4-pce. bath, full basement, located on two acres with 232' paved road frontage. Only $69,900. M.L.S.

Betty Abraham, Sales Representative
Bus.: 938-8100; Res.: 932-0808



MacMILLAN AND HOWES REAL ESTATE LTD.

Alexandria Office
195 Main St. South
525-3039

Ewen McLeod 525-2479
Jo-Ann Trottier 525-2010
Howard Broten 525-4597
Hugh Allan McDonald 525-2844

MLS MULTIPLE LISTING SERVICE

Cornwall Office
933-6524
D. A. MacMillan 931-1198
J. S. Stewart AACI, MAI
Amy Ward 347-2858
Denis Carr 932-7239
Carol Fortier 933-2080
Joe Gunn 938-2868
Lusia Jasiewicz 527-2044
Myrna High 347-2616



SOMETHING SPECIAL! Newly-built red cedar and fieldstone chalet style home nestled among trees on 7 1/2 acres. Warm and inviting cedar interior with balcony style family room overlooking a fieldstone fireplace, attractive decks, in-ground jpool, double garage. A must to view if you're loooking for a unique country home. 7-6.

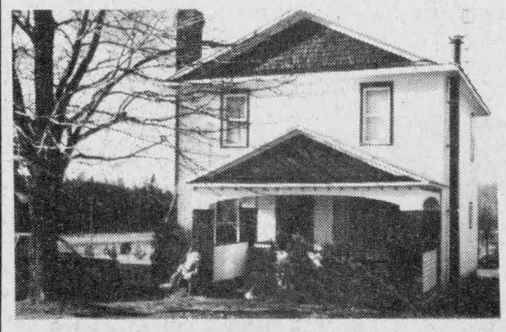

JUST LISTED, ALSO JUST RENOVATED, 3-bedroom house in Apple Hill. Call for details. M.L.S. 7-47.



MINI FARM, 12 acres, barn can easily be converted to horses. Home completely renovated, pine cupboards, doors & mouldings, maintenace free exterior. Must be seen to be appreciated. Call for appointment. $139,900. Excl. 7-25.

HORSE LOVERS: We have a near perfect property for you - a beautiful large home with super living room, two family rooms, pool, 4 car garage and an excellent 25 year old barn with good box stalls, paddocks, all on 9 acres, Martintown area, $135,000. Excl. 7-39.

OPEN HOUSE
SUNDAY, NOVEMBER 8
1 to 4 p.m.

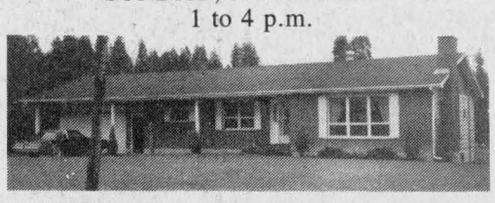

WILLIAMSTOWN AREA Spacious and attractive 3+1 bedroom country bungalow with well finished basement, large living room with brick fireplace, 2 baths, main floor laundry and double attached garage, situated on a nicely treed acre on Concession 3 two miles north of Williamstown. Asking $108,000. M.L.S. Follow signs from Hwy. 34, County Rd. 18 or from Williamstown. Your Hostess: Amy Ward 347-2858, Office 933-6524.



CENTURY HOME maintenance free exterior, many original features including staircase and baseboards; good barns, 100 acres fronting on South side of Raisin River. Call for details. M.L.S. 7-23.

BUY THIS LOT ON CANAL to St. Lawrence. Asking only $15,000. M.L.S. 6-37

THINKING OF CHANGING VOCATIONS? Well investigate this confectionary and gasbar in a great location. Ready to sell. Excl.

IT'S A GOOD TIME TO VIEW LAND! And we have: 1) 24 wooded acres with ravine, 600 foot frontage on the paved Glen Road west of Williamstown. Asking $32,000 M.L.S.

2) A 6 acre parcel on quiet country road, only $10,900. M.L.S.

3) 80 acares of farmland with building site surrounded by mature trees - Apple Hill area. Only $25,000. M.L.S.

4) 60 acres, some bush fronting on two roads south of Monkland - $22,000. M.L.S.

5) 100 acres, barn, bush and some river frontage, $44,900. M.L.S.

6) 17 very private acres bordered by a creek, North of Williamstown. $18,500. M.L.S.

7) 50 acres of rolling land completely fenced, 2 dug wells, partly treed, close to Village, $30,000. M.L.S. 7-60.

8) 10 acres commercial land close to 401 Hwy. at Summerstown Rd., $55,000. 6-42.

9) Beautiful high 2.5-acre building lot with great view of country close to paved road, $18,000. M.L.S. 7-11.

10)Only 3 left in registered subdivision. Your choice of lot, $12,000. M.L.S. 7-4.

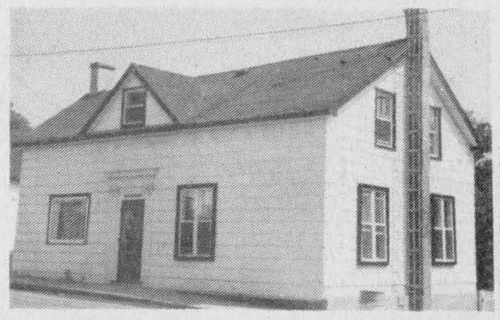

MARTINTOWN: Large home with 4 bedrooms, den, office, attached workshop. Separate 2 bay garage. Large lot fronts on Raisin River. Commercial zoning. M.L.S. 7-38.

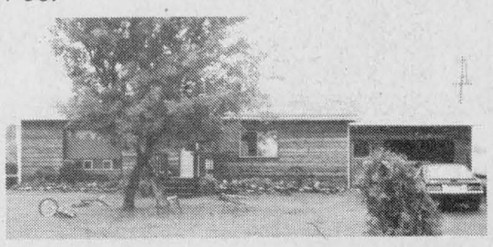

EASY ACCESS TO ALEXANDRIA: 3-bedroom bungalow, attached garage just 2 miles west of town on Hwy. 43. Call now for viewing. M.L.S. 7-82.



FORMER BAKE SHOP, AVONMORE, start your own business, and live in 2 bedroom apartment on 2nd floor. Extra lot included, $42,500. M.L.S. 7-22.

NICE AND BRIGHT - 3-bedroom brick home on extra large lot. Detached garage. Only $55,000. M.L.S. 7-15.

LOOKING TO HAVE A FEW ANIMALS? We have the home for you; 4 bedroom brick home with attached shed and garage on almost one acre of land with outbuilding. Located on paved road west of Maxville. Priced right at $74,900. M.L.S. 7-15.

REDUCED, reduced, YES, really reduced! Only $36,900 for a completely renovated maintenance free 2-bedroom home. New baseboard electric heating, 2 bathrooms, Summer kitchen. Why pay rent? - This home is affordable. Call now. M.L.S. 7-45.

For Sale or To Let

2-bedroom apartment, electric heat, modern, available immediately. Call after 6 p.m. Tel. 525-2668. 44-1p

CENTRALLY located, 2-bedroom and 1-bedroom apartments, plus one-bedroom house for rent. Available Nov. 1st. Call after 2 p.m., Tel. 525-3492. 44-2p

1-bedroom apartment to rent, on Boundary Rd. east, available immediately, utilities included. Tel. 525-4532. 44-1p

BACHELOR apartment to rent, available Dec. 1st. Tel. 525-3843. 44-2c

For Sale or To Let

LARGE modern 1-bedroom, close to town, partly furnished, equipped. References required. Adults only please. Tel. 525-3793. Available February 1st, 1988. 44-4p

AVAILABLE immediately, North Lancaster area, 1-bedroom apartment, utilities included, Denis Major. Tel. 347-3543 or 347-2392.44-2c

2-bedroom apartment on Main St., Alexandria, $275 p.m. Call 525-3039 between 9 and 5. 44-2p

Real Estate

Real Estate

ROYAL LEPAGE

Real Estate Services Ltd. Realtor

9th Road West, Green Valley, Ontario K0C 1L0

1-613-525-4163

Robert Poirier	Charlie Tobin	Doug Arkinstall	Sylvia Norman
Green Valley	Long Sault	Dunvegan	Alexandria
525-4163	534-2029	527-5435	525-2032



$58,500. East of Brown House, 3-bedroom, 2 baths, separate dining room. On private acre lot. Vendor has purchased a larger home. Call now. M.L.S.

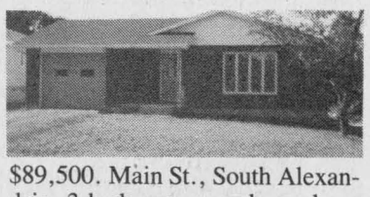

$89,500. Main St., South Alexandria. 3-bedroom, new bungalow, oak cupboards, full basement, attached garage. Vendor may acept your present home as partial payment. M.L.S.



Hobby farm with river, bush, 175 rolling acres, barn, over 2,500 sq. ft., quality home with sun room, whirlpool; fireplace, oak cupboards. Very private on paved road. $149,500. M.L.S.



$29,500. Starter home, two bedroom, 3 pc. bathroom. Available immediately. Main St. Dunvegan. M.L.S.

Apple Hill on paved road. 50 acres with drilled well $25,000. M.L.S. Also 100 acres with some bush $35,000. M.L.S.

Monkland area 90 acres with 3-year-old modern 3-bedroom home, 3 baths, main floor family room, attached garage. Excellent landscaping. M.L.S.

Building Lots: Glen Nevis $7,500; Alexandria 3 for $45,000; Dunvegan $6,500; Buy now to build next spring.

R. Vander Haeghe

VANDER HAEGHE

REAL ESTATE & MORTGAGE BROKER

181 Main St., North **Tel. 525-1642**

realtron

—Serving You Since 1969—

ALEXANDRIA

—WE'VE GOT BUILDING LOTS—

BEAUTIFUL HIGH FULLY SERVICED building lot. $24,000 now, $25,500 later.

SOUTH END, CLOSE TO SHOPPING

vendor will provide fill. $21,000 now, $22,500 later.

COMMERCIAL LOT across from IGA $149,000. M.L.S.

ALEXANDRIA

12 UNIT APARTMENT building with gross income of $49,900. Tenants pay own utilities, $389,000.

ALEXANDRIA AREA

HIGH ROLLING AND BEAUTIFUL: This partly treed lot may be just what you are looking for if you are thinking of building a home. $24,900.

ALEXANDRIA AREA

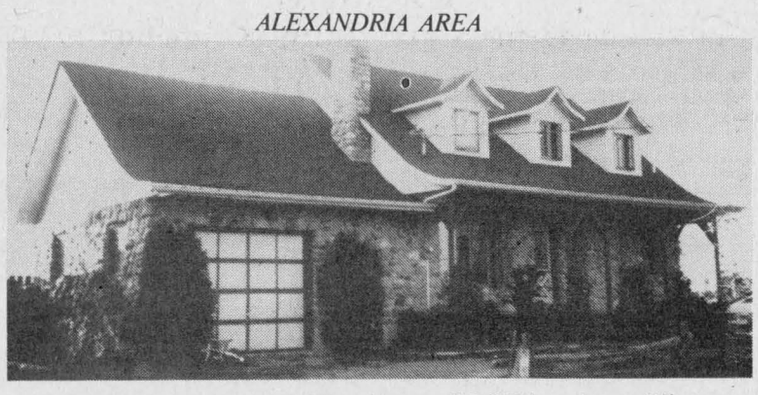

A GOOD HOME for a **GOOD** price in a **GOOD** location — What more do you need? If you think that you could enjoy peace and tranquility and fresh country air then you must see this 4-bedroom storey and a half with finished basement and attached garage, $1??,000.*(When would you like to see it?)*

STE. ANNE DE PRESCOTT

TRIPLEX with income potential of $775.00 per month, $57,500.

LAKE ST. FRANCIS

LOT 50'x 100' with right-of-way to lake, $8,400.

GREENFIELD

SOUND, square and in **GOOD CONDITION** with a full concrete basement and central heating, $34,500.

WE NEED

OTHER TYPES of Alexandria homes, village homes, country homes, farms, businesses, cottages, waterfront lots, town lots and country lots. Have you got what we're looking for?

Please help **THE STARVING PEOPLE OF AFRICA.** They are URGENTLY in need of your aid. *(Any amount will help.)*

PLEASE RUSH your donation to the Red Cross

333, 2nd St. E., Cornwall K6H 1Y8

Tel. 932-0231

Make cheque or money order payable to the Red Cross (for African Relief).

Rooms - Boarders

NICE, clean room available. Apply at 100 Victoria St. E., Tel. 525-1199. 42-tf

Wanted

WANTED: a drive to west end Ottawa from Maxville, weekdays, hours 9-5, share gas expenses. Tel. 527-2040. 44-4p

WANTED: old upright pianos wanted for parts, any condition, will pay up to $200. Tel. 346-2489 evenings. Call collect. 44-3p

WANTED TO BUY

Antiques of all kinds

Furniture, dining room set, armoires, tea wagon, old guns, violins, wooden ducks, spinning wheels, quilts, clocks, dishes, old toys, old placards. *We buy complete or partial estates or households.*

JULIEN LEFEBVRE

Beauharnois, Qué.

1-514-429-4489 40-10p

Faced With A Drinking Problem?



Perhaps Alcoholics Anonymous Can Help

English ..... (613) 938-1984

Français ..... (613) 632-9221

Bus. Opp.

CASH IN - CASH OUT

COKE, PEPSI, LIBBY'S, HEINZ

World Famous Drinks you will re-fill in your new, unique cold pop/juice vendors with separate price settings.

Min. investment of $11,980 secured as we supply freight, equipment, installed in locations, product fills, supplies, etc.

Own your cash business, your choice part or full time

Call/Write (24 hrs.) for brochure.

Solar Business Centres

100 East Dr., Ste. 200,

Bramalea, Ontario L6T 1B3

Mr. Halbot 1-(416) 761-5705 40-8p

Real Estate

MLS Century 21 realtron

ALGUIRE & BROWNELL REAL ESTATE LTD.

904 TOLLGATE ROAD

933-5154

POWER TO MOVE

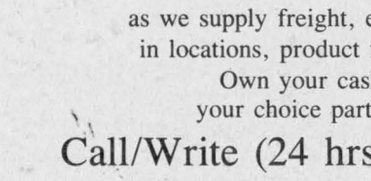

John St., Williamstown

CENTURY STONE HOME in village of Williamstown, 12 rooms to delight the discriminating buyer. Call Thomas Magee, 938-6475. #3146.

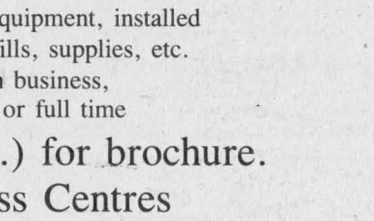

25 William Street, Alexandria, 1,325 sq. ft. includes 3 good sized bedrooms with main floor family room. Maintenance free exterior. All for $62,000. M.L.S. Within walking distance to IGA and Canadian Tire. #3346, contact Iris Smardon.



APPLE HILL AREA: Large home set on an oversized lot. Try your offer. Priced at $68,500. M.L.S. #3320. Call Aurele Lamothe 534-2310.



JUST WEST OF MOOSE CREEK: 3-bedroom home with room to roam. Priced at $47,500. #3271. M.L.S. Call Aurele Lamothe 534-2310.



DON'T MISS THIS MOBILE: Set on one-acre of land with above ground, near Newington, #3273. M.L.S. Priced at $32,900. Call Aurele Lamothe, 534-2310. BUILDING LOT 100×200 in Roxborough Gardens. Priced at $6,500. M.L.S. Call Aurele Lamothe 534-2310.

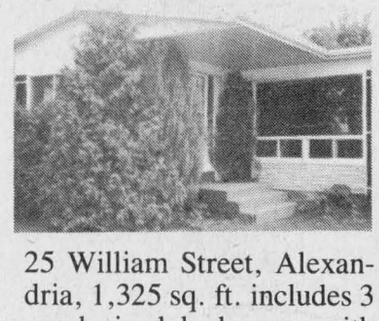

COUNTRY SETTING just minutes from Cornwall. This 3-bedroom brick bungalow must be seen to be appreciated, set on 2 acres of land with lots of trees. Call Aurele Lamothe 534-2310. 3316 M.L.S. 44-1c

Vehicles for Sale

1982 Plymouth Horizon, 4-door hatchback, manual transmission, good shape, needs little fixup. Tel. 525-1714. 44-1p

1970 Skidoo, electric start; asking $350, fair condition. Tel. 527-2977. 44-1p

1975 Ford truck with camper. Tel. 525-2341. 44-2p

1984 Mazda 626LX. Want comfort, luxury and class! 127,000 km — highway, fully equipped and 40 plus mpg, $8,500. Tel. 874-2308.44-2p

1979 Dodge Club cab, PS, PB, auto, V-8 motor and body needs work, as is, $1,500. Tel. 524-2299. 44-2p

1977 Chevrolet Caprice Classic 2-door sedan, very good condition. Call 525-3363 after 6 p.m. 44-2p

1952 1-ton Dodge 4-wheel drive army truck, in good condition. Tel. 525-4991. 44-2p

1979 Gran Prix 2-door, 301 motor, good mechanical condition. Tel. 525-4157 after 6 p.m. 44-1p



1987 GMC, top kick, dump, 250 h.p. Cat, turbo, 13-speed trans., 11R 22.5 Michelin, tubeless, electric tarp, air, tail gate, back up alarm, heated box 15'6'', 5:29 ratio, $63,500.

525-2541 or 525-2719

42-3p

Bus. Opp.

Vehicles for Sale

GLENGARRY FORD - MERCURY ALEXANDRIA, ONT.

Hwy. 34, Alexandria

Where You The Customer Are Always No. 1

525-3760

12 or 24 month Warranty available

1986 Topaz GS, 4-dr., 5-speed, loaded, low miles

1986 PONTIAC Fiero, 2-dr., 5 speed, low mileage

1986 FORD T-Bird, 2-dr., 6-cyl., auto., PS & PB, AM/FM radio

1986 PONTIAC Acadian, 4-dr., auto, radio

1986 MERCURY Cougar, 2-dr., well equipped, very clean, 17,000 km

1985 PONTIAC 6000, 4-dr., V-6, air, auto., PS & PB, very low miles

1985 HYUNDAI STELLAR, 4-dr., 4-speed, AM/FM stereo, low kilometers

1985 CHRYSLER FIFTH AVENUE, 4-dr., fully loaded, air 1/2 vinyl roof. Mint condition, low miles

1985 HYUNDAI Pony, 4-dr., 5-speed, AM/FM radio, low miles

1985 CHEV Caprice, 2-dr., auto, PS & PB, V-8, AM/FM, only 40,000 mi.

1984 OLDS Cutlass Supreme, 4-dr., loaded. Excellent condition

1984 TOYOTA Celica GT, AM/FM stereo cassette, 5-speed, real sharp car

1983 GRAND MARQUIS LS BROUGHAM

1983 FORD CROWN VICTORIA, 2-dr., auto., PS & PB, only 58,000 km. Excellent car

1983 FORD T-BIRD, 2-dr., auto., PS & PB, AM/FM

1983 TOYOTA TERCEL, 2-dr., hatchback, 5-speed, radio.

1982 BUICK Regal, T-Bar roof, well equipped, excellent shape

1979 BUICK Regal, 2-dr., buckets & console, well equipped, extra clean

—TRUCKS—

1986 BRONCO II 5-speed, 4×4, AM/FM etc.

1981 FORD F-150 1/2 ton pick-up, auto., PS & PB

1977 FORD pickup, 4×4, with plow **SOLD**

Many more to choose from

MANY "AS IS" UNITS

Monday to Fri.

8 - 8 p.m.

Sat. 9 - 3 p.m.

Where You, The Customer, Are Always No. 1

GLENGARRY FORD - MERCURY ALEXANDRIA, ONT.

Vehicles for Sale

1974 Ford Gran Torino, AM/FM radio, good motor and body, needs exhaust system, $200 or best offer. Tel. 525-2792 after 6 p.m.44-1p

1979 Firebird, AM/FM radio, sunroof, $850. Tel. 525-1775. 44-1p

1984 Chevrolet Cavalier, 4-cyl., 4-door, power steering, power brakes, radio AM/FM, 45,000 kms. Call after 5 p.m., Tel. 525-4008.41-4p

1977 Olds 98, fully loaded, except power seat, in good running condition. For more information call 525-1332 after 4:30 p.m. 43-2p

1986 Chevette Scooter, 4-cyl., 2-door, 20,500 kms. Call after 5 p.m., 525-4874. 43-2p

1979 Monte Carlo, silver grey, red int., T-bar, power windows, power trunk, 4 good all season tires, good condition, $2,200. Tel. 874-2888. 43-2p

GLENGARRY HONDA

GLENGARRY

A Place Where Customers Send Their Friends

Maxville, Ont.

527-2007

1985 PONTIAC GRAND PRIX, 2-dr., hardtop, auto. PS & PB

1985 HONDA ACCORD LX 4-dr., sedan, auto, AM/FM cassette, clean, only 74,000 km.

1985 HONDA ACCORD EXI 4-dr., sedan, auto., low mileage, clean, loaded with power sunroof and more. Excellent condition.

1983 HONDA CIVIC, 2-dr., hatchback, auto., only 37,000 km

1983 FORD F-150 1/2 ton pick-up, auto., PS & PB, AM/FM radio, low mileage, 38,000 km

1983 TOYOTA TERCEL, 4-speed, AM/FM radio **SOLD**

1983 HONDA CIVIC, 2-dr., hatchback, 4-speed, priced to move

1983 TOYOTA TERCEL WAGON, 4×4, 4-dr., 4-cyl., 5-speed **SOLD**

1982 HONDA CIVIC, 2-dr., hatchback, 5-speed, 4-cyl., very clean car

1982 TOYOTA TERCEL, 4-dr., auto., 4-cyl.

1982 HONDA CIVIC, 2-dr., hatchback, auto, 4-cyl., top notch shape, very clean

1981 HONDA CIVIC WAGON, 4-dr., 5-speed **SOLD**

1981 HONDA CIVIC, 2-dr., 4-speed, 4-cyl. **SOLD** priced to sell

SPECIAL

1982 MAZDA 323

5-speed, radio

Make us an offer

GLENGARRY HONDA

Maxville, Ont.

527-2007

Roy's GARAGE (Green Valley) LTD.

PONTIAC BUICK *Cadillac* GMC Trucks

GREEN VALLEY, ONT. 525-2300

(Cornwall Area) 347-7312

DRIVE THE BEST BUY

GET A SUPER DEAL AS WE CLEAR OUR STOCK FOR THE WINTER MONTHS!

1986 HYUNDAI PONY GLS, 4-dr., 4-cyl., 5-spd., low mileage	7-212A
1985 BUICK PARK AVENUE, 4-dr., V-6/Auto., loaded	7-455-A
1983 ARIES, 2-dr., 4-cyl./auto. only 51,000 km	7-503A
1983 FAIRMONT, 4-dr., 4-cyl., auto.,	6-011B
1983 DODGE 600, 4-dr., 4-cyl., 5-spd.,	6-376A
1983 RELIANT, 4-dr., 4-cyl., 4-spd.	7-475A
1983 DATSUN X/E, 2-dr., hatchback, 4-cyl/5-spd.	4-423B
1983 CORDOBA, 2-dr., V8/auto.,	7-476A
1983 NISSAN STANZA, 4-dr., 4-cyl/auto.	7-216A
1982 PONTIAC 6000, 4-dr., 4-cyl., auto.,	7-356A
1982 PARISIENNE, 4-dr., V-8, auto., A/C	6-185B
1982 PHOENIX, 2-dr., V6/auto.	7-408A
1982 CADILLAC DEVILLE, 2-dr., V8/auto., well equip.	6-529A
1981 CAPRICE, 4-dr., V8/auto.	6-200A
1979 OLDS DELTA 88, 4-dr., V8/auto., clean	7-257A
1978 TOYOTA CELICA, 2-dr., 4-cyl./5-spd.	8-014B

. . . and Many More To Choose From Including "As Is" Specials

Come And See Our Selection Of Fine Used Trucks...

1985 GMC S15, ext. cab, V-6, auto.,	7-274A
1981 GMC 3/4 ton pickup, V-8, auto.,	5-025B

Visit our showroom for our 24th Anniversary Sale - Thurs., to Sat.

DRIVE THE BEST BUY

GOODWILL + USED CARS

YOUR GM DEALER'S SYMBOL OF INTEGRITY

TOYOTA

HIGHLAND
Motor Sales
(Maxville) **Ltd.**
347-3950 or 527-2735

1986 ACADIAN, 4-dr., 4-speed, radio, SOLD 0,000 km.
1986 TOYOTA CAMRY sedan, 4-dr., auto., PS & PB, AM/FM stereo cassette, like new
1986 TOYOTA CAMRY, 4-dr., liftback, 5-speed, 2-tone, AM/FM stereo cassette, mint condition
1985 TOYOTA CAMRY, 4-dr., sedan, auto., PS & PB, AM/FM stereo, mint condition
1985 OLDS CUTLASS, 2-dr., auto., AM/FM cassette very good shape
1985 OLDS CIERRA Brougham, 4-dr., loaded, SOLD air included
1985 TOYOTA TERCEL, 2-dr., auto., radio.
1984 OLDS CUTLASS CIERRA, 2-dr., auto., 6-cyl., PS & PB, AM/FM cassette, bucket seats
1984 PONTIAC TRANS AM, 2-dr., auto., 8-cyl., only 55,000 km, black
1984 TOYOTA, 1/2 ton pick-up, 5-speed, diesel
1984 TOYOTA CAMRY LE, 4-dr., liftback, 5-speed, loaded, mint, only 46,000 km.
1983 TOYOTA COROLLA Stationwagon, AM/FM stereo cassette, 5-speed, like new.
1983 CHEVETTE, 2-dr., hatchback, 4-speed, 4-cyl., radio.
1983 DODGE OMNI, 4-dr., 4-cyl, 2-tone, good shape
1983 CRESSIDA, 4-dr., sedan, low miles, mint condition
1982 HONDA CIVIC 4-speed, AM/FM
1982 MERCURY CAPRI, 2-dr., 4-cyl., AM/FM radio, good condition
1981 TOYOTA LAND CRUISER, short model 4-speed, 4 wheel drive
1981 TOYOTA SUPRA, 2-dr., auto., loaded with air,
1981 TOYOTA COROLLA, 4-dr., 5-speed, very good condition
1981 OLDS DELTA 98, loaded with air. Super condition
1981 TERCEL, 2-dr., 4-spd., fire engine red, AM/FM with cassette
1980 GMC 3/4 ton pick up, 4×4, auto
1980 TOYOTA TERCEL, 2-dr., 4-speed
1979 OLDS CUTLASS, 2-dr., auto., PS & PB

SPECIAL OF THE WEEK
1984 TRANS-AM
Black, auto., 8-cyl.,
Mint condition
Must be seen

DEMO SPECIALS
1987 TERCEL, 5-dr., liftback, AM/FM radio.
1987 TERCEL WAGON, SR5, 4×4, 4-dr., AM/FM cassette, PS, Power Sunroof, 5-speed
1987 CAMRY 4-dr., AM/FM radio, auto., PS & PB
1987 4-RUNNER, 5-speed, AM/FM cassette, PS & PB
1986 TOYOTA MR-2, 2-dr., 5-speed, AM/FM stereo cassette, sunroof

Farm Machinery

INTERNATIONAL 844 tractor with cab, good condition; also 800 corn planter with insecticide box and monitor. Tel. 538-2486. 44-1p

Vehicles for Sale

CHEV-OLDS TITLEY ALEXANDRIA, ONT.

GREAT SAVINGS

1987 Olds Firenza GT, 2-dr., air., V-6, auto., PS & PB, really loaded.
1987 Chev Cavalier, 4-dr., auto., PS & PB, low miles.
1987 Chev Corsica, 4-dr., auto., V-6, PS & PB, only 7,000 km, AM/FM stereo radio
1987 Oldsmobile 98, 2-dr., loaded with moonroof, only 17,000 km
1986 Ford Escort, 4-dr., auto., PS & PB
1986 Chevette Scooter, 2-dr., 5-speed, 4-yr., unlimited mileage warranty.
1986 Chev Caprice Brougham, 4-dr., auto., PS & PB, loaded with air. Nice clean car
1985 Celebrity, 4-dr., auto., V-6, PS & PB, AM/FM
1985 Chevette CS, 4-dr., auto., AM/FM
1985 Plymouth Reliant 'K', 4-dr., auto, PS SOLD radio
1985 Olds Calais, 2-dr., bucket seats, console, PS & PB, AM/FM stereo
1985 Cavalier, 4-dr., auto., PS & PB, like new SOLD 8,000 km
1985 Mercury Grand Marquis, 4-dr., auto., power windows, PS & PB, AM/FM. Only 45,000 km. Clean car. SOLD
1984 Olds Delta 88 Brougham, 4-dr., auto., PS & PB well equipped
1984 Chevette, 4-dr. auto, PS, radio
1982 Ford Crown Victoria, 4-dr., auto., PS & PB, well equipped
1982 Pontiac J-2000, 2-dr., auto., PS & PB, AM/FM cassette
1982 Buick Skylark, 4-dr., auto., PS & PB, V6, SOLD, cruise, etc.
1982 Olds Delta 88, 2-dr., Brougham, fully loaded.
1982 Mercury Lynx, 4-dr., 5-speed, radio
1982 Ford Crown Victoria, 2-dr., fully loaded, SOLD 65,000 km
1982 OLDS Ciera Brougham, 4-dr., loaded, 2-tone, V-6
1981 Toyota Celica GT, 2-dr.
1980 Chevette, 2-dr.
1980 AMC Concorde, 2-dr., auto., PS & PB
1980 Olds Cutlass Brougham, 4-dr., auto, PS & PB
1979 Chev Impala, 4-dr., auto., PS & PB
1979 Monte Carlo, 2-dr., auto., PS & PB
1978 Cougar, 2-dr., auto., PS & PB
1978 Ford Fairmount, 4-dr., auto., PS & PB

TRUCKS
1985 Chev 1/2 ton Scottsdale auto, V-8, PS & PB, 2-tone.
1984 Dodge Ram Mini-van, auto., PS & PB, front wheel drive
1982 GMC 1/2-ton pick-up, V-8, PS & PB, auto
1982 Toyota pick-up diesel
1980 Ford Bronco 4×4, auto.
1979 Ford pick-up
1979 Chev pick-up, auto

OTHER VEHICLES TO CHOOSE FROM
WE BUY CARS AND TRUCKS FOR CASH
525-1480 or 347-2436
525-3035
(used car lot)
44-1c

LABELLE MOTOR SALES
Div. of 561833 Ont. Ltd.
R.R.#3, Casselman — From Ottawa
764-3444 — 443-5049
Open until 9 p.m. Mon. to Fri., Sat., to 3 p.m.
1 mile west of Casselman on the way to Embrun

1987 Chrysler Reliant K LE, with air, 18,000 km
1987 Jeep Comanche, sports truck, roll bar, rally wheels, 22,000 km
1987 Escort L, standard, PB, AM/FM stereo cassette
1987 Ford F-150, 4×4, with cab only 18,000 km
1986 Ford Aerostar 7 passenger van, V-6
1986 Ford Taurus, station wagon, V-6, fully loaded
1986 Ford Lynx
1986 Cavalier CL, 4-dr., auto., PS & PB, AM/FM stereo
1986 Pontiac Sunbird, 4-dr., 2 SOLD balance of factory warranty.
1985 Chev Celebrity, low km, 4-dr., sedan, 2 tone paint, rally wheels
1985 Grand Marquis LS, fully loaded, with 35,000 km
1985 Bronco XL, 4×4, 2-tone with balance of factory warranty.
1985 Olds Calais with V-6, multi-port, fuel injection, two-tone silver and red, only 42,000 km
1984 Buick Century LTD., fully loaded, low km
1984 6000 LE, black, A beauty with air, aluminum wheels & sports rack
1984 Chev 1/2 ton pick up, 4×4, with only 44,000 km
1984 Ford Tempo L, 2-door, blue

Serving Casselman And Area For **6** Years
UNIVERSAL WARRANTY

Farm Machinery

USED FARM EQUIPMENT

1—Allis Chalmer 180 tractor 70 h.p.
1—JD 420 tractor, 3-pt hitch, hydraulic SOLD blade
1—MF 65, PS with industrial loader
1—MF 135 tractor, PS, 3 pt. hitch
1—6' Ford heavy duty blade
2—new 6' snowblowers
1—IH manure spreader 150 bu.
1—5' brush cutter, priced to clear
1—Ford 360 bushel manure spreader
1—Kabota 24 h.p., cab and mower
1—7' Dettson snow blower (like new)
Various types of plows

Buy, Sell or Trade
Used Farm Machinery
Tel. 525-2727
Fern Carriere
29-tf

NEW HOLLAND

MAXVILLE
Farm Machinery Ltd.
AUTHORIZED DEALER
DION MACHINERY — Vicon

USED MACHINERY
1—NH 770 harvester, 2 row pick up
1—NH 1890 self prop., harvester
1—NH 718 harvester, 2 row pick up
1—NH 718 harvester, 2 row
1—JD 34 harvester, 1 row pick up
1—NH 707 harvester, 3-pth
7—Farmhand forage boxes, 10 ton
1—JD forage box, 8 ton
1—Rex forage box, 8 ton
1—Turnco forage box, 10 ton
1—NH 23 blower
1—NH 25 blower
1—JD 64 blower
1—NH 357 grinder/mixer
1—Owatona grinder/mixer
1—NH 487 haybine
1—NH 479 haybine
1—NH 461 haybine
1—Kongskilde cult., 18 ft., 3-pth
1—Case cult., 24 ft.
1—Bush Hog disc, 17 ft.
1—Massey disc., 8 ft.
1—JD 4×16, S/M plow
1—Ford 3×14, 3-pth plow
1—Overun 3×12/14/16, 3-pth plow
1—Overun 5×14/16/18, S/M plow
2—Kverneland, 3×16, auto., 3-pth
1—Allied 6''×41 ft., grain auger
1—NH 676S manure spreader
1—NH 516 manure spreader
1—NH 512 spreader, SOLD engate
1—NH 327 spreader
1—5-Star portable auger
1—McKay 620 snow blower
1—MF 180 tractor
1—IH 624 tractor
1—Universal 350 demo

Universal TRACTOR
SALES SERVICE PARTS
Highland Rd., Maxville
527-2834 44-1c

Vehicles for Sale

Riverview DODGE CHRYSLER
Used Car Savings on our ALEXANDRIA LOT

'86 CHRYSLER FIFTH AVENUE, 4-dr., 318 cu. in. engine, rear wheel drive, fully loaded, only 37,000 km. Luxury at an affordable price. SOLD
'85 PLYMOUTH RELIANT 'K' CAR WAGON, auto., PS & PB, AM/FM radio, only 58,000 km
'85 CAPRICE ESTATE WAGON, 8 passenger, fully equipped, 54,000 km
'85 FORD LTD., 4-dr., auto., PS & PB, V-6, AM/FM, only 38,000 mi.
'85 CHRYSLER LEBARON, 2-dr., auto., PS & PB, air, only 54,000 mi.
'84 FORD THUNDERBIRD, V-8, auto., PS & PB, two-tone, air cond., cruise control. Only 40,000 mi.
'84 NISSAN KING CAB, 1/2 ton pick up, PS & PB, 5-speed, AM/FM cassette stereo, cap, only 84,000. **SOLD**
'81 Camaro Z-28, Polar with aqua accents, auto., V-8, T-bar roof, power windows, PS & PB, AM/FM stereo
SPECIAL
'82 FORD MUSTANG GT, sunroof, cruise, AM/FM with cassette, 5-speed, power brakes, 4-cyl., turbo, ony 57,000 km

Riverview — Dodge — CHRYSLER
DODGE CHRYSLER LTD.
Main St., South
Alexandria, Ont.
525-4760 or 347-3723

NEW HOLLAND
USED MACHINERY
1—N.H. 273 Baler
1—Cockshutt Baler
1—N.H. 770E Snapper Head
1—N.H. 310 Baler
1—Dion Blower
1—Heston mower conditioner 1010
1—N.H. 718 Harvester with 2 head
1—Ford Skid Loader, CL 45
1—J.D. 24T Baler
1—Int. 720 Harvester
1—35 MF combine
1—425 Int. Baler
1—1109 Int. mower conditioner
1—1207 JD mower conditioner
1—NH 355 grinder mixer
1—IH 555 forage harvester
FERNAND CAMPEAU et Fils Ltée.
Open: Mon. - Fri. to 6 p.m.
Saturdays 8 to 4 p.m.
Dalhousie Station
347-7511

GARDEN TRACTORS and SNOWBLOWERS from
YARD-MAN
Good selection of Stihl Chainsaws available
USED FARM MACHINERY
1—Massey 2 SOLD
1—M.F. 135 SOLD
1—M.F. 135 tractor with power steering
1—J.D. 710 with loader
2—3-pt. hitch 6' blade
2—Flail mowers, 6 ft.
1—4' snowblower
1—5' snowblower
4—6' snowblowers
1—Feeder wagon
1—Snow bucket
1—5' brush SOLD
1—Ford 360 bushel manure spreader
1—Int. 160 manure spreader
and many more
Good Selection of
2, 3 & 4 furrow plows
available

TROTTIER SALE CENTRE
525-1925
Hwy. 34, South — Alexandria

Ford Tractors Equipment
TROTTIER FARM EQUIPMENT LTD.
Hwy. 43, Alexandria
Tel. 525-3120

NEW TRACTORS
Financing From 4.5%
Call for more details
USED TRACTORS
1—Dexta Diesel
1—Ford 1300, 4×4, with turf tires, 670 hrs.
1—Ford 3000 diesel (S.O.S.)
1—Ford 5610 (Only 450 hrs.)
1—Ford 8N
1—IH 674
1—Ford 5600 with loader
1—MF 30
1—MF 184-4 (4×4)
1—Ford 4000 (1964) gas, S.O.S.

Good Supply of Loader buckets custom fit to your loader. Hydraulic wood splitters, posthole augers

PLOWS
New and Used
Good Selection

Grain Auger, Gravity Boxes, and 8 and 10 ton wagons in stock
Zero grazers

NEW IDEA EQUIPMENT

Good Supply of New Idea Spreaders 220, 320 bu. New Shipment

USED EQUIPMENT
1—NI single row picker
1—NI 2-row, picker/sheller
1—IH 175 bu. spreader
1—NH - Manure spreader, side delivery

Our 15th Anniversary Celebrations will be held soon watch for details

BUSINESS HOURS
8 a.m. to 5:30 p.m.
Sat. 8 a.m. to 12 noon
44-1c

Farm Machinery

CORN and grain dryer, 18-ft., continuous multi-stage, fully automatic, in good condition. Tel. 347-2530. 28-tf
WOODSPLITTERS for rent, David Geddes, Apple Hill, Tel. 528-4915. We deliver in Glengarry. 37-10p
WANTED: gravity box with undercarriage; must be in top condition and reasonably priced. Tel. 525-2898. 42-3p
MASSEY Harris circular saw, like new. Tel. 874-2584. 43-2p
CORN bin for rent. Call Carman at RR1 Alexandria, 525-1501. 44-1p

MENARD FARM SUPPLIES LTD
MF Massey Ferguson

USED TRACTORS
1—Int B-275 Diesel
1—Ferguson 20-85

LAWN EQUIPMENT
2—Woods 48'' Mower
1—Bolen, 16 h.p.
1—J.D. 400, 20 h.p., like new
1—Jacobson 11 h.p.
1—Roper 11 h.p.
1—MF 8 h.p.
1—Bolen 6 h.p.
1—Sears 16 h.p. with mower & snowblower

MACHINERY
1—Ford plow 4-furrow
1—MF baler
1—Pittsburg 10 ft. disc harrow
1—Allis Chalmers baler
1-MF 4-row corn cultivator

We're looking for work.
KUBOTA
We have terrific deals on lawn tractors
DION MACHINERY
Parts - Sales -Service
DEALER
MENARD
Farm Supplies Ltd.
Andre Seguin, Prop.
Green Valley, Ont.
Tel. 525-2190 or 525-1961
Business Hours
Weekdays-8 a.m. - 5:30 p.m.
Saturdays-9 a.m. - Noon

Help Wanted

Farm Machinery

1975 MF tractor backhoe, good shape. Tel. 525-4157 after 6 p.m. 44-1p
LEYLAND tractor #804, 4-wheel drive, 100 h.p. Tel. 874-2878. 44-2p
886 International tractor, 85 h.p., $15,000, very clean; 720 International plow 4-18, semi-mount, automatic reset, $4,500. Tel. 347-2356. 44-2p
CORNCUTTER suitable for chopping straw or hay for bedding; also 2 rear tractor tires, 13x24, 6-ply. Tel. 347-3003. 44-1p
GRAIN bin, 24.6x18 with sweeper, 6'' auger, 3 h.p. fan, $5,250, like new; also new wagons, 2 tandem, $1,800 each, one 6-ton, $600. Tel. 874-2621. 44-1p
STEEL and wire farm gates, 40'' 53'' 10' 12' 16' with hardware. Call 525-1209. 44-1p

C. R. FARM SERVICES
Dynavent manure system
Stable Chain (10 yr. warranty)
Clay silo unloaders
Clay belt feeders
Ralco Jutras and Lajoie
Replacement Parts
or any
other stable requirements
Custom Plowing
Manure Pit Agitating and Spreading
Tank Spreaders or
pit agitators by D.M.
Tel. 613-347-2164
41-5c

Help Wanted

Daytime Waitresses
WANTED
Pickup application forms after 2 p.m.
Canton Garden Restaurant
69 Main Street S.
No phone calls
44-1c

Experienced Construction EQUIPMENT MECHANIC
Required for expanding business
Send resume to:
BOX G
The Glengarry News
P.O. Box 10
Alexandria, Ontario
K0C 1A0
36-tf

Help Wanted

New Company
FEMME UNIQUE

Earn extra income in home fashion boutique. Ready-to-wear casual and evening wear. Ground floor opportunity for at home working mothers.

Manager, fashion consultant wanted to open up new district. If you are dynamic and interested, send your name, address and phone number, before November 15 to:

Mrs. Nicole Grenier,
15 Rue Crevier,
Ste. Anne de Bellevue, Quebec
H9X 1E2 or call 514-697-1239
43-4c

WANTED IMMEDIATELY
FOREMAN
with management experience for grading lines
MECHANIC EXPERT
for equipment maintenance
Call 1-538-2464
ask for Joseph
LABORERS
for grading lines
Call 1-538-2464
ask for secretary
between 8:30 a.m. and 5 p.m.
BEC-AGRO Industrial Canada
Moose Creek, Ont.
44-3c

LE CENTRE CULTUREL D'ALEXANDRIA — LES TROIS P'TITS POINTS

Les trois p'tits points...
C.P. 945
Alexandria, Ont.
K0C 1A0
Tel. (613) 525-3393

PROGRAM CO-ORDINATOR WANTED
JOB DESCRIPTION: Responsible for organizing artistic and cultural activities.
CONTRACT DURATION: 1 year
SALARY: $15,000 to $17,000
REQUIREMENTS: — Must speak and write French fluently
—Ability to communicate with different organizations, artists, volunteers and the population in general
-Good knowledge of the franco-ontarien environment
—Ability to communicate with personnel
—Must have imagination, creativity and initiative
—Sense of leadership
DEADLINE: November 5, 1987

POSTE: —Coordonnateur(trice) de la programmation
DUREE: —Contrat 1 an
DESCRIPTION: —Responsable de l'organisation de la programmation artistique et culturelle du centre
QUALIFICATIONS: —Compétence de la langue française parlée et écrite bonne connaissance du milieu culturel franco-ontarien
—Facilité de communiquer avec les divers organismes, les artistes, les bénévoles, les écoles, et la population en général.
—Habilité de diriger du personnel
—Capacité de créativité, d'imagination et d'initiative
—Sens de leadership
SALARIE: 15,000$ - 17,000$
DATE LIMITE: 5 novembre, 1987
43-2c

Help Wanted

WANTED
Cook,
Waiter,
Waitress
for
Full or Part-time Work
Call
The Georgian House 1858
Alexandria
525-2219
44-1c

MECHANIC WANTED
To work on:
TRACTORS AND TRAILERS
*40 hrs. a week
*Good Salary
*Experience required
*Bilingualism an asset
Call 1-800-267-1701
After 6 p.m.
43-2p

Bilingual Receptionist
required
Male or Female
Only mature people need apply
Please forward résume to:
Glengarry News
Box M, Alexandria, Ont. K0C 1A0
43-2c

CLASS A MILLWRIGHT WANTED
Must be certified and have working ticket
Please send resumé in confidence, or call
Personnel Department
P.O. Box 730
Alexandria, Ont.
K0C 1A0
(613) 525-4241
44-1c

BOOKKEEPER NEEDED
A growing domestic car dealership has an immediate opening for a bookkeeper.
Knowledge of computerized systems an asset.
Good company benefits and excellent remuneration for the right candidate.
For appointment, call Susan at
525-3760
44-1c

Experienced
Sewing Machine
Operators
General hand workers
40 hrs. per week
good hourly rate
apply at
Alexandria Footwear Ltd.,
300 Macdonald Blvd.
Alexandria, Ontario
525-4220
42-tf

CLASS A MECHANIC NEEDED
with propane inspection license
We offer a solid benefit package
to the successful applicant
Salary commensurate with experience
Apply in person to:
Villeneuve Garage
RR 1, Dyer Rd., Maxville, Ont.
538-2461
44-2c

SPORTS/NEWS REPORTER-PHOTOGRAPHER WANTED
The Glengarry News is looking for an energetic and enthusiastic individual to work on our editorial staff in the above capacity. Duties would include covering and reporting on sports events, some news reporting and miscellaneous assignments photographically. Experienced applicants are preferred. Bilingualism is an asset. Please apply by letter or by phone. All responses should be addressed to
Joe Banks, Publisher,
The Glengarry News,
Box 10, Alexandria, Ont.
K0C 1A0
525-2020
44-1c

Help Wanted

OPPORTUNITY to earn money while providing a caring home to developmentally handicapped adult. Contact the Family Home Program, 937-3072. 39-26c

WAITER/WAITRESS, Priest's Mill Restaurant, for Gristmill Pub (legal age), seeking mature and energetic people to fill split shifts, luncheon shifts, and evenings. Apply in person for applications during office hours 9 to 5 p.m., 8 Main St. Alexandria. 44-2c

BABYSITTER needed as soon as possible to keep children in my home, if possible. Tel. 525-3808 or 525-2491. 44-1c

DAIRY farm requires full-time help immediately. Tel. 347-3005. 44-2p

Help Wanted

WANTED: child care in our house, one child in school, another 2 1/2 years old. Good salary, summers off. Call after 5 p.m., 525-2666. 42-2c

HOUSEKEEPER wanted every Saturday 10 to 3 p.m. Will consider student. Tel. 525-1642. 44-2c

Work Wanted

PAINTING inside, odd jobs, washing walls, ceilings, stripping furniture; also would like to cut wood on halves. Tel. 527-3404. 43-2p

MATURE, reliable lady will do housecleaning. Call 525-1166. 44-2p

Services

CARPENTRY, wallpapering, painting and ceramic tiling, also weekends. Free estimates. Call Ken at 525-2454. 53-52p

SEGUIN WRECKERS
Used Auto Parts
We also buy cars for parts
Dalhousie Mills
347-3291

dude
MOBILE
DISCOTHEQUE
Weddings-Stags-Parties
525-3203
John Willard



SKYLARK
MOBILE DISCOTHEQUE
Weddings, Stags, Parties, etc.
Music for all occasions
Tel. 525-2008
Jean Seguin



See the experts for all your made-to-measure windows & doors
Vitrerie
GREEN VALLEY
Glass Ltd.
525-2704
50-tf

STATION TO STATION
MOBILE DISCOTHEQUE
Weddings, Stags, Parties, Etc.
Music for all occasions
Tel. 874-2255 or 525-1833
Maurice Menard
11-tf

CARPENTRY
and
RENOVATIONS
Free Estimates
GARRY McLAUGHLIN
Dunvegan
Tel. 527-3408
32-tf

The Royal Winter Fair
3 day bus tour
November 12 to 14
$160 per person,
double occupancy
includes
transporation, accommodations
admission to
the Royal Horse Show and Fair
Contact Stormont Tours
346-2063
44-1c

NOTICE TO CREDITORS
IN THE MATTER OF THE ESTATE OF
MARIA RUDZKI,
LATE OF THE TOWN OF ALEXANDRIA,
COUNTY OF GLENGARRY,
AND THE CITY OF CORNWALL,
COUNTY OF STORMONT;
MARRIED WOMAN, DECEASED.

TAKE NOTICE that all persons having claims against the estate of Maria Rudzki, who died on the 14th of October 1987, are hereby required to send particulars of their claims to the undersigned solicitors, on or before 30th day of November 1987, after which date the Estate will be distributed having regard only to the claims of which notice shall then have been received.

DATED at Alexandria, Ontario, the 30th day of October 1987.
MACDONALD & AUBRY
Box 1000
ALEXANDRIA, Ontario
K0C 1A0
Solicitors for the Executor.
44-3c

Services

SPEEDY Cleaning will provide a wide variety of services to suit your needs. Light housecleaning duties, complete house cleaning, carpet and upholstery (dry foam), disinfecting and deodorizing, Teflon protective shield, commercial and residential. All work guaranteed, call 347-2096. 39-13c

CUSTOM plowing in Dalkeith area. Interested parties please call 525-2923. 43-2p

CAR oiling, $20, Lyn Proulx. Tel. 874-2508. 43-2p

SHARPEN animal clipper blades. Call Hubert Taillefer Sharpening Shop, Tel. 525-1274. 43-4c

CUSTOM plowing, very competitive rates, two 5-furrow plows. Call MacDonald Bros. 525-1733 or 525-1411. 43-2p

PAYROLL services available to fit any size business. Call 525-4747. 44-2p

Custom Combining
Corn - Grain
$25.00 an Acre
Len Tait
Tel. 347-3433
38-7p

Hawkesbury
Sons et
Lumières Enr.
DISCO-MOBILE
632-6749/7823
43-2p/45-6c

JAKE AT WORK
MOBILE
DISCOTHEQUE
Weddings - Stags — Parties
525-3999 or 525-1973
Jacques Massie

A CAREER
IN TRUCKING
Transport Drivers Needed.
Now is the time
to train for your
Class 'A' licence.
For pre-screening interview and job placement information contact:
Merv Orr's
Transport Driving Training
Ottawa - 1-800-265-3559
19-tf

Triple C
Catering
Weddings, Banquets,
Private parties, etc.
Please call
Claire Gougeon
347-3416
43-2c

SPEEDY CLEANING
We provide a wide selection of services to suit your needs
- Light house cleaning duties
- Complete house cleaning
- Carpet and upholstery (dry foam)
- Disinfecting and deodorizing
- Teflon protective shield
- Commercial and residential
All Work Guaranteed
347-2096
41-10c

1st Kenyon Residents
Special Road Improvement
Meeting
with
Kenyon and
Charlottenburgh Councils
Monday, November 9
Kenyon Township
Offices, Greenfield
7:30 p.m.
43-2p

NOTICE TO CREDITORS
IN THE MATTER OF THE ESTATE OF
MELINA VAILLANCOURT,
LATE OF THE TOWNSHIP OF KENYON,
COUNTY OF GLENGARRY,
WIDOW, DECEASED.

TAKE NOTICE that all persons having claims against the estate of MELINA VAILLANCOURT, who died on October 9th 1987, are hereby required to send particulars of their claims to the undersigned solicitors, on or before the 2nd day of December, 1987, after which date the estate will be distributed having regard only to the claims of which notice shall then have been received.

DATED at Alexandria, Ontario, the 2nd day of November, A.D. 1987.
MACDONALD & AUBRY,
Box 1000
ALEXANDRIA, Ontario
K0C 1A0
Solicitors for Pierre Vaillancourt, Executor.
44-3c

AUCTION SALE
SATURDAY, NOV. 7
10 a.m.
Browns Auction Center South Branch Rd., Cornwall
Furniture, Antiques, Glass wear, Collectables
Robert Brown, Auctioneer **Coffee**
932-7925 **Bar**
44-1c

REQUEST FOR TENDERS
THE VILLAGE OF MAXVILLE
will be receiving tenders for fuel oil requirements for the Village of Maxville (Sports Complex approximately 9000 litres, and fire hall, approximately 8000 litres.) Closing date for sealed tenders marked "Fuel Tender", will be November 18, 1987 at 12 noon. Lowest or any tender not necessarily accepted.
C. A. Charbonneau, (Mrs.) A.M.C.T.(A)
Clerk-Treas.
Village of Maxville
P.O. Box 277, 8 Main St. South
Maxville, Ontario K0C 1T0
43-3c

REQUEST FOR TENDERS
THE VILLAGE OF MAXVILLE
will be receiving tenders for snow removal for the Village of Maxville. Closing date for sealed tenders marked "Tender Snow Removal", will be November 18, 1987 at 12 noon. Please state complete description and year of equipment to be used and hourly rate. Lowest or any tender not necessarily accepted.
C. A. Charbonneau, (Mrs.) A.M.C.T.(A)
Clerk-Treas.
Village of Maxville
P.O. Box 277, 8 Main St. South
Maxville, Ontario K0C 1T0
43-3c

COMPLETE DISPERSAL
"Kempcrest" Registered Holstein Herd
of Rosanne and Daniel Beamish,
Carlsbad Springs, Ont.
At Fawcett's Sale Arena
Winchester
Monday, November 9
at 12 noon
65 head selling, including four Excellent cows. Daughters selling by some of the leading Sires in the world today. Herd will be reclassified before sale.
For catalogues or any information
Contact Sale Managers
FAWCETT BROS. SALE ARENA LTD.
WINCHESTER
Allison 774-3610 **Ralph 774-5710**
44-1c

FORM 1, PLANNING ACT, 1983
NOTICE
OF THE PASSING OF A ZONING BYLAW BY THE
TOWN OF ALEXANDRIA

TAKE NOTICE that the Council of the Corporation of the Town of Alexandria passed Bylaw 2011-G on the 27 day of October, 1987 under section 34 of The Planning Act, 1983.

AND TAKE NOTICE that any person or agency may appeal to the Ontario Municipal Board in respect of the bylaw by filing with the Clerk of the Town of Alexandria not later that the 1st day of December, 1987 a notice of appeal setting out the objection of the bylaw and the reasons in support of the objection.

An explanation of the purpose and effect of the bylaw, describing the lands to which the bylaw applies, and a key map showing the location of the lands to which the bylaw applies (or alternatively, and explanation as to why a key map is not provided) are attached. The complete bylaw is available for inspection in my office during regular office hours.

DATED at the Town of Alexandria this 4th day of November, 1987.
Mr. Leo Poirier
Clerk-Treasurer
Town of Alexandria
P.O. Box 700
Alexandria, Ontario
K0C 1A0
Telephone: (613) 525-1110

EXPLANATORY NOTE
AMENDING ZONING BYLAW NO 2011-G

Zoning Bylaw No. 2011-G changes the zone category of approximately 0.11 hectares (0.27acres) of land from "Residential First Density (R1)" to "Highway Commerical (C2)". The land is located on part of Park Lot 8, Plan 2, east side of Main Street, in the Town of Alexandria (as shown below). The rezoning permits a parking lot to be established on the site.
44-1c

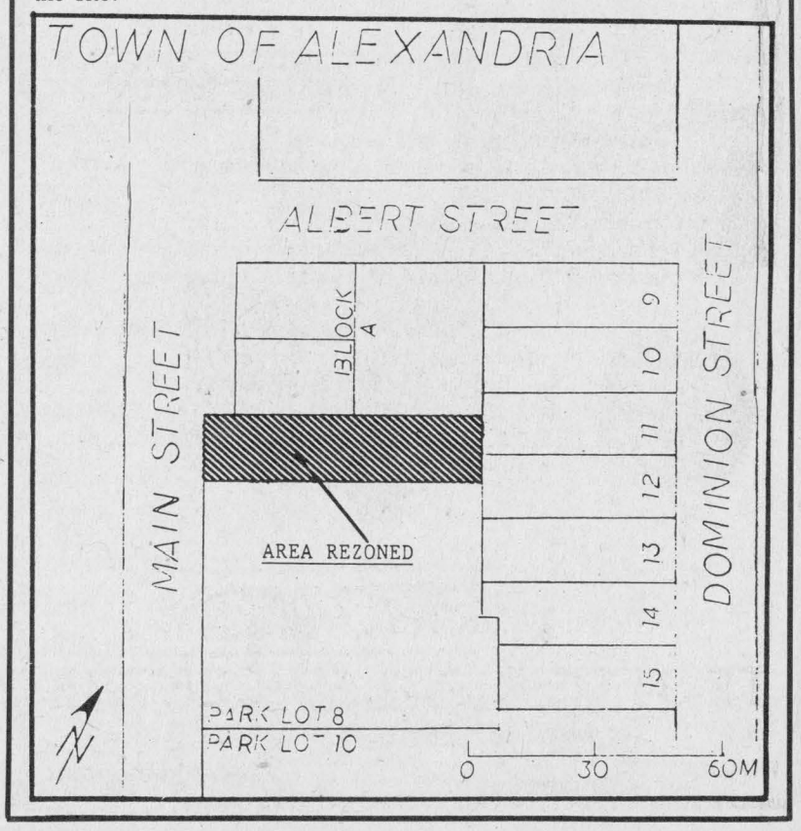

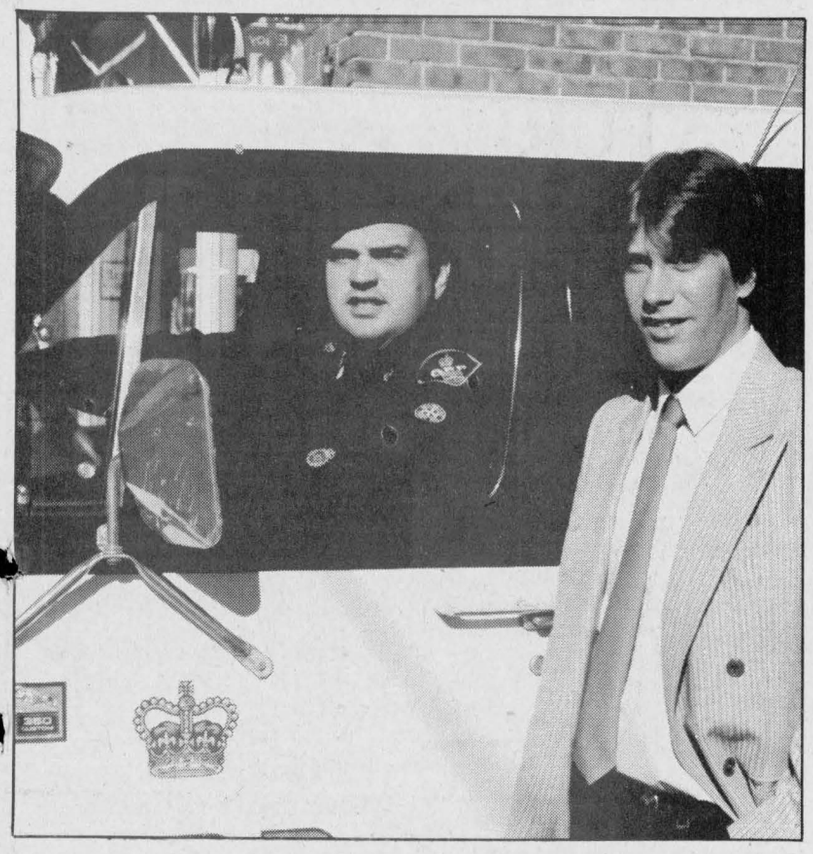

OPP shadow

Cambrian College student Denis Groulx will accompany Lancaster OPP officers on their rounds for the next four weeks as part of a student placement program. He joined the men in blue Monday, and started his observation with Const. Gilles Ruest, on the left.

Staff Photo—Lesley Cadham

Young man to be OPP's shadow

Denis Groulx plans to follow the Lancaster OPP around very closely for the next four weeks.

No, the men in blue are not under surveillance; Mr. Groulx is a 20-year-old Law and Security student who is on a student placement program in Lancaster. He joined the fellows Nov. 2 and will remain until Dec. 4.

Raised in Cornwall and educated at La Citadelle, the young man is completing his last year in the Law and Security at Cambrian College in Sudbury.

According on Canst. Gilles Ruest, Mr. Groulx will work shifts with other officers, observer traffic court and all other aspects of police work.

Mr. Groulx says he finds the law and police work "intriguing", and he hopes to join the Cornwall police department or the OPP when he graduates.

Columbia wins

Four different players scored as Columbia Finishing Mills beat Conroy Septic Tank 4-1 in the Char-Lan Minor Broomball League Sunday.

Scoring for the winners were Johanne Legault, Shawn Fields, Jessica Blair and Greg Avery, while Dominic Jalbert replied for Conroy Septic Tank.

In the Junior game, Munro Feeds and Shepp's Pizzeria played to a 2-2 draw. John Ferguson and Stephan Flipsen scored for Munro Feeds, while David Chaddock tallied both goals for Shepp's.

Two games were played last Tuesday night. Marc Leger scored twice as Munro Feeds posted a 3-0 win over Shepp's Pizzeria.

Michel Menard, D.D.
DENTURIST
Immediate Appointments
Dental Repair
Complete, Partial and Soft Plates at
"Smiling" Prices
50 Ste. Catherine, St. Polycarpe
Tel.: 1-514-265-3332
25-tf

making your money work
TRUST COMPANY GUARANTEED INVESTMENT CERTIFICATES
10.75%
5 Year Term GIC

8.75%	9.00%	9.25%	9.375%	9.625%
30-89 days	90-119 days	120-179 days	180-269 days	270-364 days

PERCENTAGE	1 YEAR	2 YEAR	3 YEAR	4 YEAR	5 YEAR
ANNUAL	10.00%	10.00%	10.50%	10.50%	10.75%
SEMI-ANNUAL	9.75%	9.75%	10.25%	10.25%	10.50%
MONTHLY	9.50%	9.50%	10.00%	10.00%	10.25%
RRSP	9.875%	10.00%	10.50%	10.50%	10.50%

NO HANDLING CHARGES
RATES SUBJECT TO CHANGE
GIFFORD ASSOCIATES
SERVING OTTAWA REGION OVER 30 YRS
CALL DOREEN HEBERT
613 Pitt St., Cornwall 937-0118

Buck up your RRSP income with a RRIF
For an income that can keep on growing, turn your RRSP into a Mutual Investco* Registered Retirement Income Fund.

BOB BLANCHARD
933-6280 (call collect)
- Choose from six investment funds in the Mutual Group of Funds
- Income can start anytime between age 60 and 71
- Income can be received monthly, quarterly, semi-annually or annually
- RRIFs are designed to provide growing income until age 90

You've worked hard to build up your RRSP. I'll show you how to get the most from it in retirement.
* One of the Mutual Life of Canada group of companies
Mutual Life of Canada

Lin Scott Drainage
"Being on Top of what goes Below!"
Your Local Contractor
R.R. 4, Alexandria
Ontario
LINDSAY DAPRATO
525-1940
GARRETT McGILLIS
525-1140
45-1c

OUR PORTABLE MOISTURE TESTER
(the only one good enough for the USDA)
JUST GOT BETTER.
New features include . . .
Greater Accuracy. Good enough to be the USDA choice in portable moisture testers. Set-screw on bottom allows fine-calibration to agree with local elevator. **Direct Readouts** . . . for corn, soybeans, wheat, barley, oats, sunflower and most other grains. Just push TEST button and read dial . . . no need to calibrate . . . no weighing of samples. **Compact Design.** Fits in the palm of your hand. Operates on standard 9-volt battery with automatic OFF to save battery life. **Heavy-duty Construction.** So tough, we've warranteed parts and workmanship for two years — it's even warranteed for damage caused by dropping! **Pays For Itself.** The FARMI-3000 is the most accurate and convenient portable moisture tester on the market. It will pay for itself the first season, yet give you years of dependable service. Stop in today to pick up a new FARMI-3000!


FARMI®
FARMI Electronics Corp.
P.O. Box 1372
Alexandria, Ont. K0C 1A0
Tel. 1-800-52-FARMI
(613) 525-4688
44-1p

WHY PAY MORE?
Buy Direct From The Factory!

This Week's Super Special
Solid oak pedestal table with 2 ten-inch leaves and 4 matching solid oak side chairs. Your choice of finish, honey oak, dark oak or natural finish
Only $1,125
UPPER VILLAGE FURNITURE MFG.
OPEN: Mon. to Thurs.-1 to 5, Fri., 9 to 6, Sat., 9 to 4
Boundary Rd., Cornwall 933-1090
44-1c

WHEN YOU WANT THE BEST... JUST SAY
KLENZADE
Dairy farmers can count on KLENZADE. For over 25 years KLENZADE has been supplying Canadian Dairymen with reliable Dairy Sanitation and Cow Care Products!
KLENZADE has the research resources... the practical experience... the knowledge of your needs and the people to provide technical help with your problems.

BLU-GARD Teat Dip
BAC-DROP Udder Wash
PLUS a COMPLETE SANITATION PROGRAM for your Milk Production Equipment
Your Area Authorized Dealer Is...
LAURENCE'S DAIRY SUPPLY LTD.
Moose Creek, Ontario 44-1c 538-2559

Don't Be Blue Insulate Yourself
Planning to renovate? Insulate!
The job's not complete without more golden Manville insulation.
Free Estimates
We have a wide selection of weather stripping and window kits to keep you warm this winter.
Fiber Glass
Home Insulation
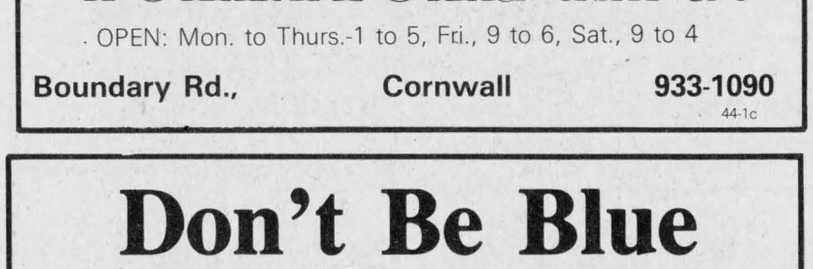

PHJ
BUILDING SUPPLIES
Lumber, Insulation, Hardware, Siding, Carpets, Etc.
Plenty of Parking — Delivery Available
294 Main St. N., Alexandria 525-3446 or 525-3485

Get this Cab
FREE
Retail Value of $149.95
With any purchase of Two Auger Snowblowers From
YARD-MAN


This Special offer in effect until December 1st, 1987
Limited 3-yr. warranty
See them at YARD-MAN
TROTTIER SALES CENTRE
525-1925
Hwy. 34 44-1c Alexandria, Ontario

CONSEIL D'EDUCATION DES COMTES DE
Stormont, Dundas & Glengarry
COUNTY BOARD OF EDUCATION
The Stormont, Dundas and Glengarry County Board of Education is pleased to announce a
TESTIMONIAL DINNER AND EVENING
in honor of
Trustee Sam J. McLeod
Sam McLeod has served for 35 years as a trustee on this board and its predecessor Charlottenburgh-Lancaster board.
Members of the public and those associated with Trustee McLeod are cordially invited to attend this evening.
Friday, November 20
BONNIE GLEN PAVILION
Hwy. 43, Alexandria
Dinner 6 p.m.; Dance 9 p.m.
Featuring:
"The Brigadoons"
"MacCullough Dancers"
"Glengarry Strathspey and Reel Society"
"Pipe Major John T. MacKenzie"
Dinner and Dance $40 per couple; Dance $10 per couple
All proceeds go towards establishing
THE S.J. McLEOD AWARD IN AGRICULTURE
Further information and ticket reservation are available by contacting The SD&G County Board of Education at 933-6990 (Barbara Villeneuve, ext. 238, or Terry Grant ext. 213)
Chairman of the Board
JOE GUNN
Président du conseil
44-1c
Director of Education
T.R. LEGER
Directeur de l'éducation

AULD LANG SYNE

NINETY YEARS AGO
Friday, November 12, 1897

•A hunting party from Riceville and Fournier consisting of Geo. Ryan, Geo. Bradley, A. Wilkes, Arthur Ryan, J. Lynch and S. Nicholson, hunting in the vicinity of Skye, last week, made the unprecedented record of killing six deer in five days.

•Hodgson Bros. of this place, have received from the Department of Militia and Defence at Ottawa the contract for four hundred and fifty pairs of leggings.

•Twenty-one years ago, Norman McCrimmon, son of the late John McCrimmon, Esq., of Laggan, and Miss Mary Urquhart, daughter of the late O. Urquhart, Esq., also of Laggan, were betrothed with the understanding that Mr. McCrimmon would go west to seek his fortune, after which he would return and marry Miss Urquhart. On Monday of last week Mr. McCrimmon arrived in Montreal and wired to his sweetheart to meet him there. The two were soon united in matrimony and are now visiting Glengarry friends prior to departing for their home in Washington territory, where Mr. McCrimmon has acquired a considerable quantity of this world's goods.

EIGHTY YEARS AGO
Friday, November 15, 1907

•At the moment there is a veritable famine in dry hardwood in town, dry maple being worth $3 a cord, stove wood.

•The members of the Alexandria Gun Club, Saturday afternoon participated in one of the best turkey shoots held this year, extra rounds being found necessary in many instances to decide the winners of the nine birds. Hugh Munro made things lively for many of the crack shots, as did T. J. Gormley.

•Miss Jessie Kerr left on Monday for St. Raphael's, where she has been engaged as teacher in the Separate School for the remainder of the scholastic term.

SEVENTY YEARS AGO
Friday, November 16, 1917

•This week's casualty list included: killed in action, Lieut. Frank Pendergast, Cornwall; died of wounds, Hugh Christie, Martintown; wounded, Paul Michaud, Fergus McRae, John McDonald, Alex J. McDonald, Dunc Leo McDonald and Hugh McDonald, all of Alexandria; A. R. Gray, Dunvegan, gas poisoning; Dougall McGillivray, Moose Creek.

•C. G. McKillican, son of W. E. McKillican of St. Elmo, recently received the appointment of Live Stock Representative on the editorial staff of "Farm and Dairy," a leading farm journal published at Peterboro.

•The Liberal convention held here on Saturday last, resulted in the unanimous nomination of John McMartin as the Liberal standard bearer in the coming elections.

•Another of Glengarry's brave soldiers, Sergt. Alex Chisholm, son of Mrs. Alex Chisholm of St. Raphael's, has won honors on the field. He obtained the Military Medal for bravery, having led his company through heavy fire, after the officer had been shot, taking four prisoners and a machine gun.

SIXTY YEARS AGO
Friday, November 11, 1927

•In the death, here, on Monday of Dr. Donald Duncan Macdonald, a highly esteemed citizen and one of the most widely known practitioners in Eastern Ontario, was removed. Born at North Lancaster in 1858, the late Dr. MacDonald was graduated from McGill in 1887, and practised his profession at North Lancaster for two years before coming to Alexandria.

•The Misses Mary McPhee, Alice, Gabrielle and Agnes Huot, Frederica Sabourin and Mary Maguire, who are attending Iona Academy, St. Raphael's, were at their respective homes for Thanksgiving.

FIFTY YEARS AGO
Friday, November 12, 1937

•When a train pulled into Kamsack, Sask., recently, all the crew members were "Macs" and all were from Glengarry: J. R. McRae, conductor; I. McKeever, engineer; E. McNab, fireman; C. E. McFarlane, R. R. McLean and G. S. McDougall, brakemen.

•Mrs. Norman MacLeod of Dalkeith, is in Cornwall General Hospital after meeting with an accident.

•Dave Williamson has arrived from the West, to visit Glengarry friends.

•Mr. and Mrs. J. D. McPherson have arrived home and are occupying an apartment in the Simpson block.

FORTY YEARS AGO
Friday, November 7, 1947

•A meeting has been called at Maxville Saturday night to discuss the possibilities of reviving the Highland Games, which once were a big annual event in this county.

•Philias Lemire of Montreal, this week took possession of Leon Trottier's store at the station, which he purchased last week. Mr. and Mrs. Trottier will move to Cornwall.

•The old plank bridge on Bishop Street is being torn up preparatory to construction of a concrete one.

•Michael Brunet, seven-year-old son of Mr. and Mrs. Lucien Brunet, is home from hospital after suffering a slight concussion last Thursday. The boy evidently hitched a ride on a truck and was hurt when he tried to jump off on the Armouries Hill.

•Jack McCallum has joined the local staff of the Royal Bank.

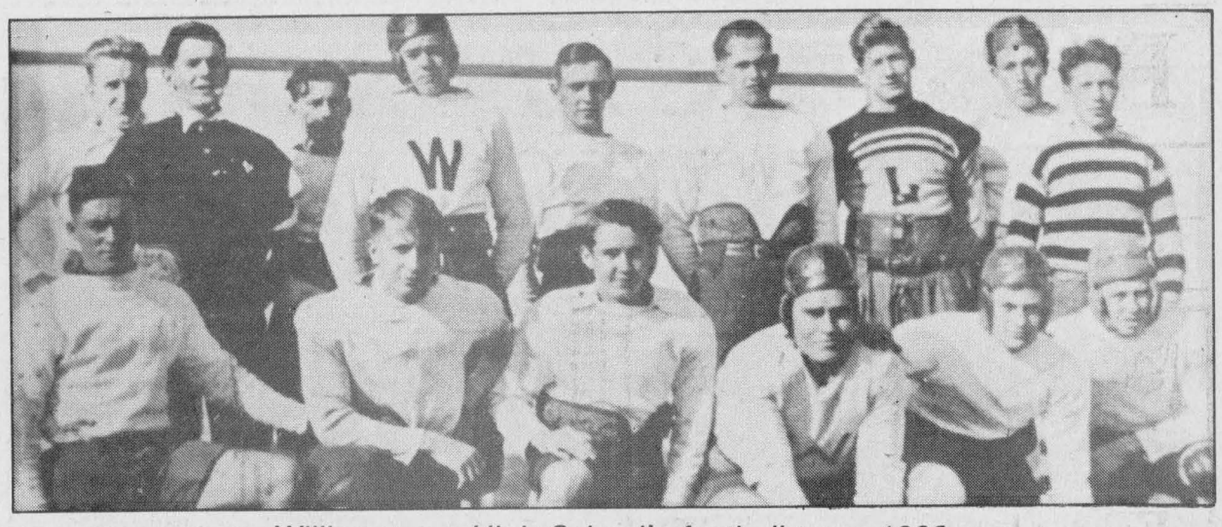

Williamstown High School's football team 1936

From left: back row, C. McCulloch, H. Carey, S. Quinn, E. Ross, J. McBain, R. McRae, H. Fullard, N. Cumming and M. Lagroix; front row, A. M. McDonald, B. Vowles, H. McDonald, C. McPherson, G. Irvine and E. Larocque.

THIRTY YEARS AGO
Thursday, November 7, 1957

•A Maxville man, Everett Montgomery, was flown to Montreal by helicopter, Tuesday, after being drawn into a stone crusher in a pit near Monkland. He suffered head and neck injuries.

•Mrs. Arthur Giroux of Longueuil, Que., was visiting her mother, Mrs. G. D. Sabourin, here, when she received word a daughter, Gisele, 16, had been struck by a car near her home Sunday night. She was seriously injured.

•Gerard Lefebvre is erecting a warehouse and garage for his transport business on his property Main Street North.

Governor-General Vincent Massey came here yesterday to unveil the new plaque on the Glengarry War Memorial. Erected by the Alexandria Legion Branch the new plaque memorializes the names of 132 who died in World War II or in Korea.

TWENTY YEARS AGO
Thursday, November 2, 1967

A 41-year-old Carlsbad Springs mother of 15 and two Moose Creek youths were killed Saturday night in a two-car crash. Dead are Mrs. Jeannine Desjardins and Joseph Laurent Beauvais, 22 and Maurice Besner, 18, both of Moose Creek.

•John Chornabay, 30, of St. Joseph's Training School, Alfred, has been hired to manage the Glengarry Gardens.

•Holstein breeders, Clark McCuaig, Lancaster, Lloyd and Ron McRae, Bainsville; Charles Naylor, Lancaster, and Gerard Smits, Lancaster, took county herd awards at the Ottawa Winter Fair.

•Lochiel Telephone board is being moved to Alexandria and toll charges between Lochiel and Alexandria are to be removed.

TEN YEARS AGO
Wednesday, Nov. 2, 1977

•Alexandria police locked up 14 persons Monday night in what Chief Sylvio Cleroux described as "the craziest Halloween we've ever seen."

•Glengarry-Prescott-Russell MP Denis Ethier has announced 28 Canada Works grants to his riding.

•Grants totalling $49,971 have been approved for Cornwall and the United Counties from Wintario. Of this almost one-third, $18,735 goes to groups in the Township of Charlottenburgh.

•A testimonial dinner was held in the hall of Maxville United Church on Saturday evening to honor Allan Vallance, retiring administrator of Maxville Manor.

•The Queen's 25th Jubilee Medal has been awarded to Regimental Sgt.-Major Austin Kennedy, formerly of the Third of Kenyon. Sgt.-Major Kennedy has completed over 32 years of service with the House of Commons protective staff.

BUSINESS AND PROFESSIONAL DIRECTORY

Accounting/Bookkeeping

CORNWALL — MORRISBURG

BLAKELY CRAIG & CO.

CHARTERED ACCOUNTANTS

1343 Rosemount Ave. — Fifth Street

P.O. Box 789 — P.O. Box 27

Cornwall, Ontario — Morrisburg, Ontario

K6H 5T7 — K0C 1X0

613-932-3610 — 613-543-2981

42-jan 13 '88

Gilles G. PARADIS

Chartered Accounting

Computer Services

525-4747

195 Main St., P.O. Box 658, Alexandria, Ont

44-Jan 27 '88 p

ACCOUNTING and BOOKKEEPING SERVICES

Personal & Small Company Statement & Tax Returns

Confidential Services

30 years experience

Allan G. Laing

Williamstown, Ont.

(613) 347-3992

42-jan 13, '88

"MOBILE"

INCOME TAX PREPARATION

CGF SERVICES

Tel 527-5248

Acupuncture Clinic

ACUPUNCTURE CLINIC

Dr. Lieu Kwong Kee

(M.D.T., C.M., A.C.)

33 years of practice

Headache or migraine, lumbago, arthritis, insomnia, neurasthenia, impotence, hypertension, smoking habits, etc.

Are you suffering from these or any other ailment?

Let me help you!

For appointment please call 874-2618

Aesthetic Clinic

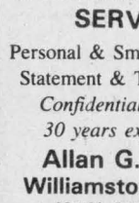

DANIELLE'S BEAUTY CLINIC

**Facials *Manicures*

**Pedicures *Acrylic Nail Tips*

**Waxing *Make-up*

**Therapeutic Body Massage*

For More Information Call:

48 A Kenyon St. W.

525-3003 — Alexandria

Antenna System



ANTENNA SYSTEMS

Antennas, Motors, Boosters, Towers

SATELLITE SYSTEMS

4 foot and 10 foot dishes

Full line of Philips and Quasar TVs, Microwaves, etc.

MIRON ELECTRONIC TV

421 Main St., South — Alexandria — 39-52c — 525-4007

Appliance Repairs

TED'S SATURDAY FIX-IT SHOP

Main St., Dalkeith

Small Appliances Repaired

A good job for a fair price

24-hour answering service

If we can't fix it, throw it!

Tel.: 613-874-2501

40-1c

Chimneys

Hawkesbury Chimney Sweeps

professional cleaning, repairs, inspection and consulting services

Fully insured

Truck with 40-ft boom available for other services

Tel. 874-2550 or 525-4962

Automotive

Are you having RADIATOR PROBLEMS?

RADIATOR SERVICE

Air Conditioning & Refrigeration

MR. RADIATOR

Laurent Ladouceur, Prop.

Tel. 525-3752

Ryax Holdings Inc.

John Ryan, Proprietor

We reconstruct Alternators and Starters for all makes of vehicles, also imported makes. Commercial, Industrial, and Agricultural Vehicles

24-Hours Service for Industry and Agriculture

WHOLESALE AND RETAIL DEALERS

60 Main St. S. — Alexandria — 525-1123

43-jan 20, 88

NORTH END GARAGE

Muffler Shop

Lifetime Muffler Guarantee

Wheel Alignment and Brakes

Superior Propane Refill Station

Open Mon. - Fri. till 9 p.m.; Sat. to 6 p.m.

344 Main St. N. (at the tracks) 525-1732

42-jan. 13, '88

Auto Glass



R. B. AUTO GLASS

Free Windshield

We Pay up to $50 of Your Deductable

FREE MOBILE SERVICE

Workmanship Guaranteed

613-527-2034 — 24 hour Answering Service

39-52p

Auto Machines

C.G.M.S. Enterprise

Specializing in the Building of Automatic Machines, Jigs and Fixtures

Precision Injection Mould Making

Back-Up Service for Injection Moulding

R.R.#2 Green Valley

525-3009

THIS SPACE CAN BE YOURS!

13 Weeks

$78.50

Boarding School

FIVE STAR BOARDING SCHOOL



Indoor and Outdoor Runs

Heated Facilities

Jim and Linda Prichard

528-4664

RR 1, Martintown, Ont.

44-Jan20,88

Building

QUONSET BUILDINGS

Implements, livestock, grain storage, industrial use

NORTHWIN

Summerstown

613-931-1514

613-933-4291



43-jan 20, 88

Carpets



421 Fourth St. West

Cornwall, Ont.

K6J 2S7

Art Buchanan

42-jan. 13, '88

FLOORING

CUSHION FLOOR

FLOOR TILES

CARPETING, ETC.

Tapis

Armstrong floor fashion center

RICHARD RANGER

Carpet — Inc.

360 Main St., South — Alexandria — 525-2836

Ceramics

CERAMICS

—Greenware

—Firings

—Classes

Wholesale & Retail

LEROUX SUPPLY

347-3373

Molan St., Lancaster

41-Jan6,88

Construction

CHARLEBOIS and SON Reg.

General Contractors

Yvon and Jean-Pierre, Prop.

NEW HOME AND RENOVATIONS

FREE ESTIMATES

613-525-4166

44-Jan 27, 88 p

Construction

André M. Ménard Construction

Canadian Home Builders' Association

Home Building

Renovations

Repairs

R-2000

Alexandria

525-2943



43-jan. 20, '88

Ron's General Contracting Inc.

Electrical, carpentry, Engineering Service

Backhoe Service

D.C. welding

Free Estimates

347-3825

General Contractor



CARMEL SABOURIN

525-1231

after 5 p.m.

51 Bishop St., Alex.

42-jan 13, '88

Van der Byl General Carpentry

Home & Farm Building

Renovating & Additions

Adrian

874-2479

Fredic

874-2395

Sauvé Construction



Specializing in pardging cement flooring patios and steps

Also carpentry hardwood floors renovations and drywall

613-874-2785

42-jan 13, '87

Crafts



ANTIQUES CRAFTS GIFTS

Thurs. to Sat., 10 a.m. to 4 p.m.

Sunday Noon to 4 p.m.

Pat Wood, Prop.

R.R.#1, St. Eugene, Ont. — 674-2946

Second Farm West of village on County Rd. 10

41-Jan6,88

BUSINESS AND PROFESSIONAL DIRECTORY

Decorating

ADRIENNE INTERIORS

Upholstery, Slip Covers and Draperies

FREE ESTIMATE

Chute a Blondeau 674-2150
Ontario, K0B 1B0

41-Jan6,88

Food

Shaklee Distributeur Independant

SHAKLEE NATURAL FOOD PRODUCTS

Proteins, Vitamins and Minerals

Réjeanne Lajoie
525-3700

Hwy. 34
South of Alexandria

Int. Design

INDEPENDENT INTERIOR DESIGN & DECORATION CONSULTANT

Sheila Geddes
528-4915

Plumbing

R. Giroux Plumbing & Heating

Water pumps
new Instalation

Repairs
525-3818
or 525-1950

BANKLEY'S PLUMBING & HEATING LTD.

Natural Gas, High Pressure Welding, Industrial, Commercial, Residential, Repair and New Installation

Free Estimates
527-2137

Vertical Blinds



VERTICAL BLINDS
Custom Made

Also carpeting, flooring, tiles, ceramics, wallpaper, draperies and much more **Submanufacturer for** ***Vertican Blinds***

Tapis

RICHARD RANGER
Carpets Inc.

360 Main St. South Alexandria 525-2836

Electric

ADRIEN MENARD ELECTRIC INC.
ELECTRIC MOTOR REPAIRS

11 Mill Square, Tel. 525-2173

- Service of water pumps and installation
- Repair of Sunbeam cow clippers
- Sales of Jacuzzie and Beatty jet pumps (Repair all makes of water pumps)

42-jan 13, '88

FORGET ELECTRIC LTD.

Electrical Contractor
Commercial and Residential

For free estimates call

678-3831 or 632-8571

Vankleek Hill Ontario

ELECTRICIAN

Home
Shop
Barn

Entrances, Rewiring
S. FERGUSON
ELECTRIC
R. R. #1, Dalkeith
525-4888

THIS SPACE

CAN BE YOURS!

13 WEEKS

$78.50

Excavation

Rene St. Amour
Excavation and Landscaping
Backhoe equipped with 4x4 and bulldozers

Sodding - Top Soil - Sand - Gravel - Black ground - Pit run
Licensed for Septic Bed

20 years of experience in fencing

Tel. 525-3305

40-1c

Armand Chenier
President

Chenier Excavating

Shovel & Bulldozer
Backhoe and Front-end loaders
WEDCO septic tank dealer

613-347-2190

Form Works

CAMPEAU
CEMENT WORKS
Specialist in
CEMENT FLOORING
Call
528-4751
R.R. 1, Apple Hill

Joe Garreau

Concrete foundation and flooring

Sidewalks and curbing

347-2889

Green Valley, Ont.

Furnaces

This Space

Can Be Yours!

13 Weeks - $157

Hair Styling

LISE HAIR STYLIST
Cut - Perms - Tint - Ear Piercing

Certified Electrolysis

New painless method - Computerized Blend Wax Removal - Private and Confidential

Open Mon. till Sat., Closed Wed.

By appointment only Call 525-3603

Lise Gareau, Prop. **335 Main St. S., Alexandria**

Horse Shoeing

K & D FARRIER SERVICE
Trimming and Shoeing
Tel. 525-2013

42-jan 13, '88

Horse Shoeing & Trimming

Richard Laing
Farrier
Alexandria

Tel. 525-2676

39-52c

Lawn Maintenance

LAWN MAINTENANCE

Dandy Lawn

MOWING
FERTILIZING
WEED CONTROL, SODDING

Roy Keeler B.Sc.
(613) 347-2656

Wink Keeler B.Sc.
(514) 829-2955

"NEXT TIME CALL DANDY LAWN"

39-52c

Land Surveyors

HAZEN MELDRUM LIMITED
ONTARIO LAND SURVEYORS

Cornwall Office
Hazen Meldrum
N.S.L.S., O.L.S.
Tel. 932-8124

Winchester Office
W.J. Johnson
O.L.S.
Tel. 774-2414

42-jan., 13, '88

Lumber

WHITE PINE LUMBER

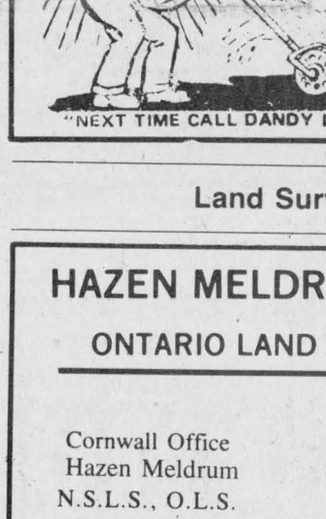

525 • 3040

PINE, CEDAR DOORS

PINE - OAK
Stair Railings, Posts, Spindles

PINE PANELLING
Wainscotting, Board & Batten Sidings

PINE MOULDINGS

Classic & Colonial Patterns
Rosettes & Baseboard Corners

PINE FLOORING

Ken Alexander
R.R. 1, Alexandria

Optical Service

ALEXANDRIA OPTICAL LTD.
Eyeglasses and Contact Lenses
20 Years Experience
Satisfaction Guaranteed
525-4340
Lochiel St. Alexandria

42-jan. 13, 88

This Space

Can Be Yours!

13 Weeks

$78.50

Painting

Carlton Painting Decorating and Renovating

Over 30 years of experience.
Speciality
wall paper and painting
Interior and exterior
Residential & Commercial
Call Eddy
613-527-2693

Planing & Milling

Kiln-dried Hardwoods

Cedar and Pine
Custom planing and milling
John Runions
R.R. #1 Maxville
TEL.: 527-2456

Roofing

DUMONT ROOFING
Alexandria, Ont.

Construction & Renovations

525-2565 Rolland
after 5 p.m.

39-52c

Seniors' Home

MRS. HELGA'S Senior Citizen Home

Home care for the elderly. 24 hour services, homey atmosphere
576 Main St. South
Alexandria, Ont.
Call Mrs. Helga
(613) 525-2211
Excellent References Available

Sign Painting

ALEXANDRIA
Signs

Signs of all kinds
truck lettering, etc.
35 years experience
82 Lochiel St. East
525-1469
Bruce "Pappy" Abrames

Small Engine

HAROLD'S SMALL ENGINE REPAIRS
Sales & Service
Lawnmowers, Tillers, Chainsaws, Snowblowers,
Tel. 527-3154
or 527-2017
Pickup and delivery
Harold Quesnel
R.R.#1, Maxville

44-Jan 27, 88 c

Variety Store

The Talk of the Town

Gift & Variety Center
106 Main Street
Lancaster, Ont. K0C 1N0

Stationery, School Supplies, Greeting Cards, etc.

Open 7 days a week
Tel. (613) 347-3684

Transmissions

RALPH'S
Automatic Transmission Specialist

Transmission Tune-ups
Transmission Oil Coolers
and General Repairs

R.R. 1 Dalkeith, Ont. (613) 525-3194
2 miles North of McCrimmon & Lochinvar Rd.

Painting

THIS SPACE

CAN BE YOURS!

13 WEEKS

$78.50

Globe Painting & Renovating

painting
wallpapering
carpentry
ceramic tile
drywall plaster

43-Jan. 20, '88

Tel. 538-2325

Used Farm Machinery

Used Farm Equipment

We will Buy, Sell or Trade

Plus

Lawn and Garden Equipment

FERN CARRIERE
525-2727

Security

SECURITY UNLIMITED
Professional Servicing on all makes of
Security Systems, Fire Alarms, Etc.
CERTIFIED
LOCK SMITH
Call
525-4229

Upholstering

Rembourage
A & C UPHOLSTERY
Re-upholstering
House furniture
Guaranteed Work
Reasonable Prices
Free Estimates
First of Kenyon
Alexandria
525-3260

Water Treatment



***SOFTENERS *FILTERS**
***FREE WATER ANALYSIS**
AUTHORIZED COMFORT DEALER

Ask me about the most efficient Water Treatment System in the World, available only at.

MAURICE DEGUIRE WATER TREATMENT
280 Chisholm St., Alexandria **525-4319** **933-6952**

43-jan. 20, '88

COMFORT
WATER TREATMENT

- Softeners
- Filters
- Distillation
- Free Water Analysis

525-3877
GERALD OUELLETTE
33 Main St. Alexandria

44-Jan 27, '88 c

Welding

NJ WELDING

Complete portable welding service

Certified for Pressure & Structure

MICHEL PELLETIER
525-1418

Whitewashing

Clément Whitewashing
pressure wash
Call Collect
514-451-0798
after 6 p.m. (Point Fortune)

(Formerly Bill Anderson Whitewashing)

44-Jan 27, 88 c

Wood - Heat

SUNWORKS
RENEWABLE ENERGY CENTRE
Specialists in efficient wood-burning stoves, furnaces and fireplaces
Richard Kerr
1466 Hwy. 34 Dalkeith 874-2293
Hawkesbury 632-0456

42-jan. 13 '88

Wood Products

HARDWOOD FLOORING
CABINET DOORS
KILN DRIED LUMBER
Source Wood Products
Cornwall
932-5200

THIS SPACE CAN BE YOURS!
13 Weeks
for $78.50

OBITUARIES

Sarah Carmody

Mrs. Sarah Catherine Carmody died in Pembroke Hospital on Tuesday, October 27, in her 97th year.

She was born in Alexandria, Sarah Catherine McMartin, a daughter of John McMartin and Sarah McDonald. She was educated at the local schools and later married John Joseph Carmody, a Bell Canada employee at Pembroke, where the family had since resided. Mr. Carmody was a former mayor of Pembroke. Throughout her lifetime she was a frequent visitor to her native Alexandria and Glengarry was very dear to her heart.

Left to mourn are her sons Archie and his wife Noreen, Dennis and his wife Dorilla; Reggie and his wife Elsie, all of Pembroke, and one daughter Patricia, Mrs. Don Foster of Ottawa. Twenty-seven grandchildren and 13 great grandchildren also survive.

She was predeceased by her parents, her husband, three sons, three daughters and four sisters.

The funeral was held on Friday, October 30 to the Church of the Most Holy Name of Jesus, Pembroke. Interment was in the family plot in St. Columba's Cemetery, Pembroke.

Wilma Munro

The death of Catherine Wilma Munro occurred suddenly on October 15 in the Ottawa Civic Hospital at the age of 55.

Wilma was born at Kirk Hill, the daughter of the late John D. MacCrimmon and his wife, Sara Campbell.

After completing her secondary education at Vankleek Hill Collegiate Institute, Wilma went to work in Ottawa where she had since resided. In 1957 she married Kenneth B. Munro who survives.

To mourn her passing besides her husband, she leaves three sisters: Jean Lothian, Dalkeith; May MacCallum (Mrs. Howard) St. Eugene; Gertrude MacCrimmon, Ottawa and one brother, Campbell MacCrimmon of Alexandria. One nephew and five nieces also survive.

The funeral service was held in the Hulse and Playfair Central Chapel with the Rev. Karen Hincke officiating. Burial was in Capital Memorial Gardens.

John M. Kennedy

A heart attack was responsible for the death of John Myles Kennedy of Alexandria, Saturday night. He died in Glengarry Memorial Hospital at the age of 78.

Mr. Kennedy was a native of the Third of Kenyon, a son of William Kennedy and his wife, Flora MacDonell. He spent some years in mining, in the Kirkland Lake area and later worked for the Kroehler Furniture Co. at Montreal until his retirement.

A charter member of the Glengarry Golf Club, he had returned to Alexandria some 15 years ago. During his years in Montreal he had played an active role in the Glengarry Club of Montreal and he had always been interested in the activities of his fellow Glengarrians, especially in the realm of sports.

Four brothers and one sister survive: William (Bill) and Lloyd Kennedy, Third Kenyon; Austin and Howard of Ottawa and Mae, Mrs. William George of Montreal. A brother, Angus, and a sister, Anna, Mrs. James Weir, predeceased him.

The funeral will be held Wednesday at 11 a.m. from the Morris Funeral Home to St. Finnan's Cathedral and cemetery.

James MacDonald

The death occurred at the Montreal General Hospital on Tuesday, October 27 of James MacDonald, at the age of 70 years.

He was born in Alexandria, October 1, 1917, a son of Cosmas and Mary Catherine MacDonald. He later resided in Green Valley for some years prior to taking up residence in Montreal where he was employed.

He was the dear brother of Ottley, Mrs. Victor Strange, Winnifred and Catherine MacDonald and of Edward and Lawrence MacDonald, all of Montreal.

He was predeceased by his parents, sister Isobel, brothers William and John A.

His remains were conveyed to St. Finnan's Cathedral on Thursday where the funeral mass of Christian Burial was held at 11 a.m. Msgr. D. B. McDougald, rector, was celebrant. Burial was in the family plot in St. Finnan's Cemetery.

Leo Carrière

A native of Glen Nevis, Leo Carriere of St. Zotique, Que., died in hospital at Valleyfield on October 22. His death at age 60 followed a lengthy illness.

He was a son of Horace Carriere and his wife, Orphise Lalonde of Glen Nevis and had lived at St. Zotique through most of his adult years.

He leaves his wife, the former Annette Methot, two sons and two daughters: Denis at home and Claude of Laprairie, Que.; Lise of Calgary and Noella of Coteau Landing.

One brother and five sisters also survive: Florian Carriere, Georgette, Mrs. Ernest Proulx; Fernande, Mrs. Gerard Montpetit; all of Alexandria; Jacqueline, Mrs. Gerard Leger, Green Valley; Rejeanne, Mrs. Laurent Decoeur, Ste. Justine; Lucille, Mrs. Robert Glaude of Bainsville.

The funeral was held October 26

Dorothea Law

A former resident of Lancaster, Dorothea Law died at her home in Montreal, Thursday, October 22. She was a daughter of the late Albert and Jeanet Copas of Lancaster.

Her husband, Charles Law, predeceased her as did a sister, Eleanor Smith of Montreal. She leaves one brother and two sisters: Graham Copas and Betty MacDonald, both of Cornwall; and Jean, Mrs. Jack Tackaberry of Saskatoon.

Nieces and nephews are: Hugh Smith, Ross Copas, Elizabeth Wolfe, Marion Whitton, Heather Whitbread, Graham MacDonald, Graham Tackaberry, Maureen Smith, Rosanne Tackaberry.

The funeral service was held at Montreal on October 26.

TRADE 'N SAVE

SAWCHAIN TRADE 'N SAVE TIME.

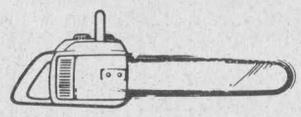

Bring us your old worn-out chain from your chainsaw and get a "Trade-In" allowance of $3.00 plus a chain-sharpening file (value of $1.99) towards the purchase of a new, quality OREGON chain.

COMPLETE LINE OF CHAINSAW SAFETY EQUIPMENT... BOOTS, PANTS, HATS, ETC.

OREGON® OMARK INDUSTRIES

ASP 83 Main St., North Alexandria 525-3620

44-1c



Remembrance Day November 11th

REMEMBRANCE DAY PARADE

Sunday, November 8/87

Parade leaves G.D.H.S./E.S.R.G. at 3:00 p.m.

Ceremonies at Cenotaph — 3:30 p.m.

NOTICE TO OUR SUBSCRIBERS

The Post Office will be closed on Remembrance Day, November 11, 1987. Alexandria subscribers may pick up their papers on Wednesday, November 11 at the back door of the Glengarry News Office. Unclaimed papers will be distributed by mail on Thursday, November 12/87.

The Glengarry News

Please give
CANCER CAN BE BEATEN
CANADIAN CANCER SOCIETY | SOCIÉTÉ CANADIENNE DU CANCER

SOME PERFORMANCES ARE BETTER THAN OTHERS



When budding pop stars set up stage on your Peerless Carpet, you need only worry about one thing... Earplugs.

Your worry-free Peerless Carpet will look wonderful performance after performance for years to come.

More Canadians choose Peerless Carpet because Peerless has the colors, styles and selection to turn any room into a special room.

And every Peerless Carpet is guaranteed!

One visit to Tapis Richard Ranger Carpet Inc., your Peerless Fashion Showplace, is all it takes. All the shades and styles are right here. Add a touch of friendly, expert advice and the perfect choice is simple and easy.

Drop in today. 44-1c

PEERLESS Fashion SHOWPLACE

Tapis RICHARD RANGER carpet Inc.

360 Main St. South, Alexandria

Near L.C.B.O. 525-2836 or 525-2916