Inside

Martintown School holds reunion this weekend -page 7

Horse and buggy riders give up reins - page 3

Char-Lan Minor Hockey caps season - page 15

The Glengarry News

VOL. 97 No. 20 ALEXANDRIA, ONTARIO, WEDNESDAY, MAY 18, 1988 Single Copy 45¢

Woman driver given one day in jail for causing three deaths

By Janet Clermont
Staff writer

A Lochiel Township woman, charged with operating a vehicle in a manner dangerous to the public and causing the deaths of three people has been sentenced to one day in prison.

Therese McCormick, 65, was sentenced in Cornwall District Court, Thursday.

In addition, she was placed on two years probation and is prohibited from driving a motor vehicle for 10 years. Mrs. McCormick must also serve 300 hours of community service work.

The offender was charged by Maxville OPP last July. In May 1987, the vehicle she was driving collided with an oncoming car on Hwy. 417; Mrs. McCormick was travelling west in the eastbound lanes at the time of the accident.

The driver of the second car, Kark Claxton, 22 and passenger Matthew Scheer, 21, both of Lasalle, Que., died when their car, a Fiero, exploded and was consumed by fire.

Judge Jean Forget said, while handing down the sentence, ''The courts can't bring three people back to life by sentencing Mrs. McCormick. What the court can do is make other people aware of how dangerous it is to operate a motor vehicle . . . I realize you have to live with yourself Mrs. McCormick, and I wish you good luck.''

Mrs. McCormick was westbound on Hwy. 417, when she crossed over to the eastbound lanes and continued travelling west, directly against oncoming traffic. Her 84-year-old mother-in-law, Rose McCormick, a passenger in the Cadillac, died July 9 as a result of injuries sustained in the accident.

''The courts are not prepared to make any findings on why she was heading the wrong way. No one will ever know. All the court does know

(Continued on page 3)

Former Alexandria mayor dies at age 83

The flag at Alexandria town hall flew at half-mast this week in recognition of the death of Romeo Rouleau, former mayor of Alexandria, Mr. Rouleau died at Chateau Gardens nursing home in Lancaster, Friday. He was 83 years old.

He had served as mayor from 1944 to 1949 and Tuesday, Mayor J.P. Touchette said, ''He was a very respected person...he had six good years as mayor. The community owes him a great deal.''

''He also was a fantastic singer, he had a beautiful bass voice,'' said the mayor.

Mr. Rouleau, son of the late Euclide and Elda (Beaudry) Rouleau, was born in 1904. He then moved to Alexandria at the age of 11, resided at the Ottawa House Hotel and eventually took over the hotel business fom his parents. He married Helene Lalonde in 1948.

Mr. Rouleau served on the Committee for the Blind in Alexandria for 31 years. He was admitted to the nursing home in Lancaster about three years ago.

He is survived by wife Helene and sister Florence Lafleur of Montreal. He was predeceased by brothers, Father Raoul, Father Rolland, Ubald, Bruno, and one sister, Marie-Anne.

Mrs. Rouleau expressed thanks to her husbands' physician, Dr. Ajay Varma, the Glengarry Memorial Hospital and nursing home staff.

''He loved everybody'' said Mrs. Rouleau.

Funeral services were held Monday at St. Finnan's in Alexandria at 2 p.m.

Holiday hours

As a result of the Victoria Day holiday, *The Glengarry News* office will be closed this Monday, May 23.

Advertisers should note that both the classified and display advertising deadlines will be moved up to Friday at 3 p.m. for the May 25 edition.

Correspondents may drop new of to the office on the holiday Monday through the mail box located at the front door.

The office will be open as usual on Tuesday, May 24 to accept advertising for the June 1 edition.

RIDE will be on patrol

Victoria Day weekend will mark the first holiday weekend for the new OPP RIDE spot checks. The OPP will operate 16 RIDE check stops across the province from May 21 to 23.

Spot checks will be conducted May 22 to 28 in the Township of Kenyon.

A total of five drivers were charged with impaired driving during the Lancaster OPP RIDE (Reduce Impaired Drivers Everywhere) program over the weekend. The officers also issued five 12-hour drivers licence suspensions.

From May 8 to 14, Maxville OPP charged eight drivers with impaired driving and issued 14 12-hour suspensions.

Fire breaks out at former Maxville centre

The Glengarry News learned at press time Tuesday evening that a fire has broken out in Maxville's former community centre.

The fire, of unknown origin, broke out at approximately 8 p.m. All members of the Maxville Fire Department were called to the scene. Other area departments from Moose Creek and Kenyon were also called in to assist.

The building is in the final stages of renovation as a 12-unit apartment building, and at one time was the centre of the community's social activity.

Smoke appeared to be coming out of the south end of the building, from the attic.

The owner is Dale Robertson of Ottawa. Department officials were attempting to contact him the night of the fire.

Firefighters at the scene said there would likely be extensive water damage to the building.

Glengarry News staff were on the scene Tuesday night and full coverage with photos and story will be published next week.

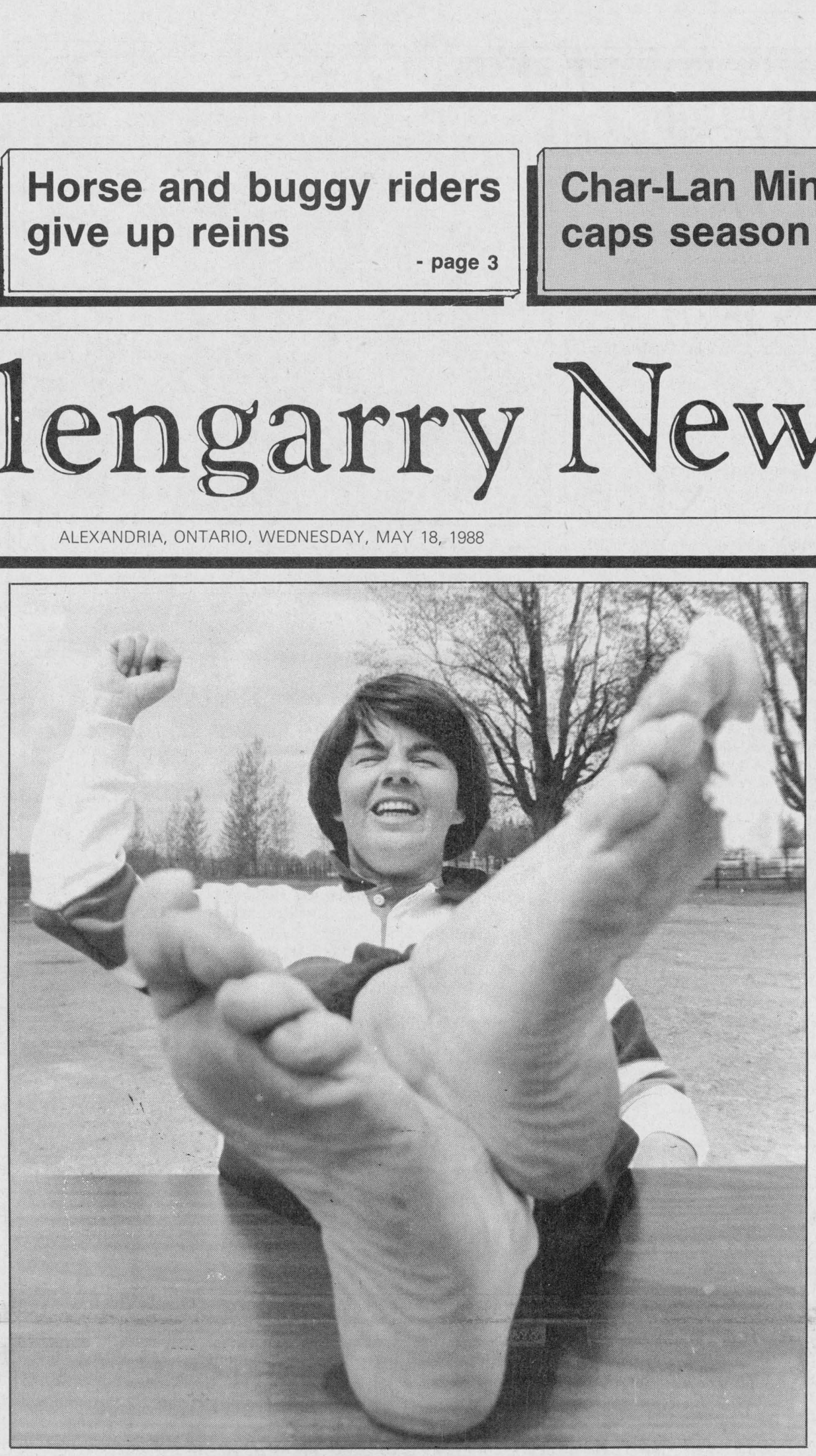

Considerable feat

Glenda McDonell's feet may have felt a bit under the weather but her spirits were soaring Saturday, after a tally of funds raised in Williamstown's walkathon showed the walk netted double the anticipated money — $2,700.

Staff photo — Lesley Cadham

Lochiel Township taxes rise 10 per cent

Residents from Lochiel Township will face a 10 per cent tax increase to take effect in July.

Taxes will be raised to $20 on property assessed at $1,000. Last year, ratepayers put out $289,000, which will increase to $330,000 this year.

The rough draft of the 1988 budget was presented to council during the regular township meeting, May 10. The 1988 mill rate will be announced at a special meeting tentatively set for May 25.

Clerk-Treasurer Rheal Charbonneau told council that the $46,000 deficit coupled with the $42,000 deficit carried over from 1987 would mean serious cutbacks in the $1 million 1988 budget.

''It is the first quarter and half of your allocated funds are already spent . . . it's going to be a tight budget this year.'' said Mr. Charbonneau.

Council decided to hold off on the reconstruction of Eigg Road, a $50,000 project. The road was slated to be paved this summer.

Funds for gravel were also cut by $30,000 to $70,000.

''We have done enough roads in the past year to cover us for three years . . . the roads are in good shape,'' said Councillor Ernie MacMillan.

In addition, $30,000 will be drawn from the township's $90,000 reserve fund.

''We are not a money-making machine. We can only spend what we have . . . and the taxes must reflect our costs,'' said Mr. MacMillan.

The township's over expenditure in 1987 was attributed to increased road construction and the expansion of the township garage.

The largest construction project was on McCormick Road. The township spent a total of $60,000 on reconstruction and received $50,000 in provincial funds.

In addition, $22,000 was spent for construction on Eigg Road, $28,000 for Oak Road and $21,000 on Ken Alexander Road.

The total amount spent on road construction in 1987, was $315,620.

The township was also faced with a $35,000 expense on the expansion of the township garage.

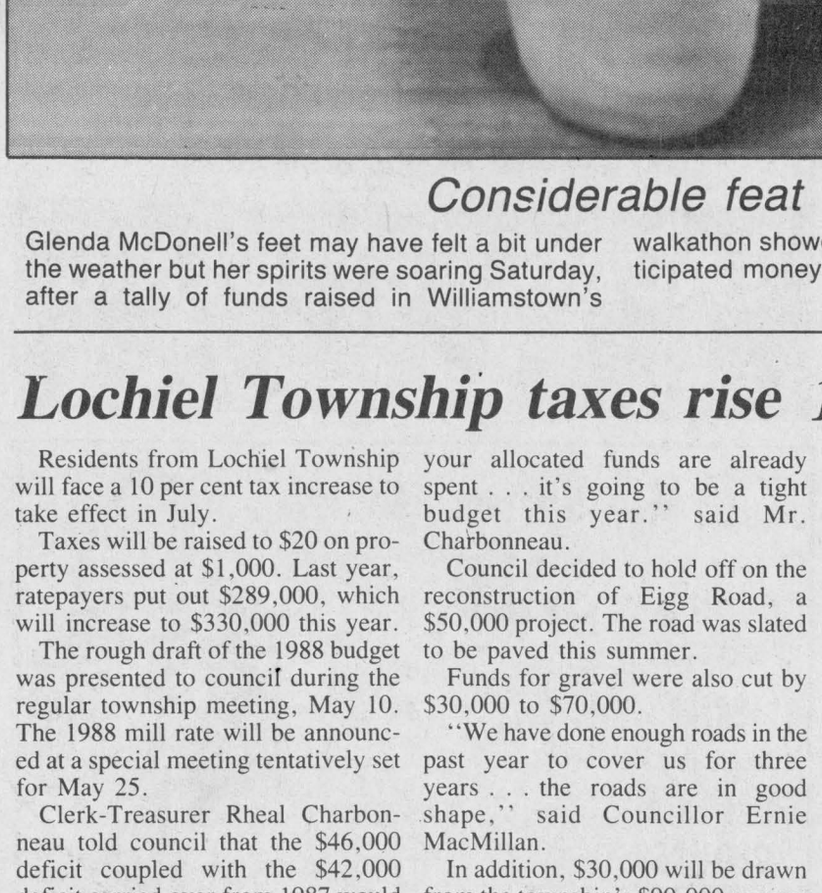

Big bite

It didn't take Jason van den Oetelaar long to bite into his hamburger at the IGA barbecue, Thursday night. The youth was one of many customers who lined up for a tasty hamburger from the grill in the store's parking lot. Just over 1,000 hamburgers were sold and proceeds will be handed over to the Glengarry Memorial Hospital.

Staff photo—Peter Conway

Movement of toxic barrels being planned

The Ministry of the Environment (MOE) must await a reply from Kingston before barrels of toxic solvent can be moved from the Consoltex plant in Alexandria.

MOE recently sent its proposal outlining methods to transport and dispose of the barrels of toxic solvent found buried behind the Alexandria plant to the Kingston branch for approval last week.

Investigating Officer Don Monroe said Monday, he has not yet received a reply.

A total of 28 barrels were unearthed in March after being buried for 15 years behind Consoltex. The solvent was then extracted from the barrels and place in recovery drums, which are now in a trailer on the site.

Mr. Monroe said the recovery drums, the barrels and the contaminated soil will probably be transported in a special vehicle to a designated site in Montreal. It is not known what route the truck will take.

''The route the truck takes is not

(Continued on page 3)

Kenyon 'overrun' to spell tax hike

Kenyon Township ratepayers will pay 10 per cent more in taxes this year because of a $130,000 deficit which council says was an ''overrun'' on their 1987 roads budget.

This year's $1.9 million budget, approved at last week's regular Kenyon Township council meeting, is an increase of about $100,000 from last year.

Based on an average residential assessment of $3,000, public school supporters will be hit with a $55.89 increase and separate school contributors with an extra $61.83. In addition, a raise in the municipal mill rate will push the average tax bill up by $24.60.

Road costs, set at $642,600, bite into the biggest portion of the budget. This year, $119,800 has been allocated for construction and $435,800 for maintenance. A $50,000 allocation, matched by the Ministry of Transportation (MTC) funding, is earmarked for repairs to Kenyon's First Concession road.

Asking what could be cut from the budget to reduce the tax load, Deputy-Reeve Finlay MacDonell was told by Clerk Mary McQuaig that the $50,000 boundary road allocation would ''cut the township's percentage.''

She told council that the budget had been ''cut everywhere.'' This included fire, recreation, roads and waste disposal.

According to council, Charlottenburgh Township, responsible for maintaining its portion of the boundary road, is presently committing $12,500 of its tax dollars and not the $50,000 agreed upon during joint meetings with Kenyon township. The balance — $37,500 — will come from MTC supplementary funding.

Armed with this knowledge, council decided to keep the $50,000 allocation in place but only match Charlottenburgh's contribution of $12,500.

Mrs. McQuaig reminded council that one of the recommendations MTC has surrounding the upkeep of boundary roads is that work between the two municipalities remain in balance.

Kenyon Township upgraded their section of the road — Lot 24 to Indian Lands — about five years ago. Charlottenburgh's portion from Hwy. 34 to Lot 24 is the cause of the current complaints by residents of the boundary road.

Although the $50,000 Kenyon has committed in tax dollars has since received MTC supplementary funding approval, it was agreed to proceed with caution and stay with the initial 50-50 reconstruction agreement.

''So, we leave it ($50,000) there and if they've (Charlottenburgh) put more in, we've got ours to spend,'' said Councillor Joan Siwik, adding that if nothing is forthcoming from Charlottenburgh, Kenyon can spend the funds elsewhere.

Environmental costs include $50,600; $10,000 is a carry over from last year's commitment to the waste management improvement study.

A $20,000 capital project allocation which represents interest on a short-term loan should council proceed with its proposed upgrading and expansion of the municipal town hall, was also provided for in this year's budget.

The municipality expects to receive an estimated $694,958 in revenues and grants. They will have to raise an estimated $1,128,550 in taxes.

With no reserve funds in the kitty, it is a budget that according to Mrs. McQuaig is a ''nervous'' one.

Alexandria Copy Cup

Rev. Peter Crosby, who leads services for Anglicans at St. Finnan's winter chapel on Sunday afternoons has informed us that due to a seasonal decline in attendance, the Alexandria services will be halted for the summer. The last Holy Eucharistic will be celebrated on Pentecost Sunday, May 22.

Services at St. Michael and All Angels Church in Maxville will continue as usual. Those who cannot get to Maxville due to lack of transportation or ill health should contact Rev. Crosby. He may be able to arrive at a compromise.

* * *

Attending the funeral of the late **Grant Lyons** were **Glen** and **Mary Walker** of Richmond Hill, Ont., **Don** and **Donna Conway** of Cobourg, Ont., **Glen** and **Sue Williamson** of Kingston, **Chris Goulding** of Peterborough, **Sheila McWatters** of Brampton and **Dean** and **Rita Bangs** of Lachine, Que.

* * *

Friday the 13th came with a vengeance weatherwise, but what a lovely birthday **Annie MacMaster** celebrated in her apartment! While the wind and rain dampened all out of doors, visitors claim they were very snug inside. Sisters **Sarah, Maggie** and **Katie** served a delicious lunch, complete with cake and candles. Annie, with some coaxing, sang a verse in Gaelic. But it was difficult for the birthday girl to sit and be pampererd; she always cooked for and waited on others. It was a delightful ceilidh for an 80th birthday!

* * *

Two Glengarrians who have been reported to be in hospital this week are **Mansel Hay** and **Wally Hope Jr.** Mr. Hay is in Glengarry Memorial and Wally Jr. was expected to have been admitted into a Montreal hospital today (Wednesday) to undergo surgery. He is supposed to remain there for a week to 10 days.

* * *

Music lovers can enjoy an evening of music put forth by **Glengarry District High School** and **Ecole Secondaire Regionale Glengarry** junior, senior and jazz bands, the choir and small ensembles tonight (Wednesday). The spring concert will be held at St. Finnan's at 8 p.m. and tickets are $1.50 for senior citizens, $2 for adults and $1.50 for students with a student card.

* * *

Council was expected to have set the new mill rate for Alexandria last night (Tuesday). The deficit may mean Alexandrians will have to dig a bit deeper to pay their taxes this year.

* * *

Art Duggan, owner of Duggan Fuels, has dispelled a rumor that he has sold his business. It's not his business he wants to sell, he says; it's a vacant lot on Bishop Street. However, the deal did not go through.

* * *

Tommy Hay of the Lochiel Road was out on his 1952 Ford tractor Saturday afternoon, and gave the editor of *The News* the golden opportunity to occupy the driver's seat. They sure don't make things like they used to.

* * *

Brigadier General Murray Ramsbottom will be the reviewing officer for the fourth annual Ceremonial Inspection of 379 Glengarry Air Cadet Squadron. The inspection, to be held at the Sports Palace in Alexandria on May 29 at 1:30 p.m. will feature music by the Royal Canadian Sea Cadet Corps Stormont. The public is invited.

The Glengarry "Mustangs" will be gliding this weekend at Alexandria Airport, weather permitting.

Students to receive confirmation

The following is a list of students of the Ecole Elda Rouleau who will be receiving the Sacrament of Confirmation at the Sacred Heart Church on Wednesday, June 8. Bishop LaRocque will administer the sacrament.

Louis Lacombe, Richard Seguin, Michelle Valade, Daniel Campeau, Camille Davidson, Michel Davidson, Stephane Davidson, Sylvette Decoste, Alain Deschamps, Dominic Diotte, Michelle Gagnon, Donald Glaude, Caroline Jeaurond, Chantal Larocque, Lisa-Ann Larocque, Nicole Lauzon, Sophie Lauzon, Diane Lavigne, Andre Leroux, Chantal Martin, Kevin Mullin, Ghyslaine Paquette, Roger Paquette, Rene Poirier, Kim Samson, Patrick Sauve, Sylvie Seguin.

Mario Theoret, Josée Titley, Jennifer Wilson, Eric Blais, Alain Castonguay, Stephane Delorme, Roch Goulet, Michel Jeaurond, Ian Kirton, Denis Lampron, Cara-Lynn Lefebvre, Lysanne Leger, Marc Leroux, Jacques Levert, Brigitte Lobb, Rodney Lobb, Tammy MacDonald, Brenda MacDonell, Josée Menard, Chantal Montpetit, Sonia Page, Eric Paquette, France Paquette, Anik Poirier, Stephen Poirier, Chantal Rochon, Stephanie St. Denis, Isabel Seguin, Josée Seguin, Julie Seguin, Anik Theoret, Guy Vaillancourt, Melanie Vaillancourt.

From the high school are Manon Lefebvre, Tracy Massia, Luc Poirier and Bernard Quesnel.



Penelope MacDonald was chosen "Mother of the Year" by the Community Nursing Home in Alexandria, recently. Mrs. MacDonald is also celebrating her 100th birthday on May 24.

Staff photo—Janet Clermont

"Mother of the Year" celebrates her 100th birthday

Friends and family gathered to honor Penelope MacDonald, the Alexandria Community Nursing Home's mother of the year, May 6. The event was also a pre-birthday celebration; Mrs. MacDonald will be 100 years old on May 24.

For the past three years, the home has chosen a Mother of the Year and this year, the employees decided to honor the oldest mother living in the home. Mrs. MacDonald was presented with a corsage and a string of pearls, compliments of the staff and nursing home residents.

"There are so many blessed mothers," she said adding that she felt honored to have been chosen from them.

Mrs. MacDonald (the former Penelope MacPhee) was born at Lot 22, Second of Lochiel, known as MacPhee's Bridge, on the Glen Robertson Road, in 1888. In 1912, she graduated from in nursing at Plattsburgh, N.Y.

In 1920, she married Hugh MacDonald and moved to St. Raphael's. Mrs. MacDonald had five children: Mary Jane, Angus, Duncan, Isabel and Lindy. Her husband died in 1949; son Lindy died in 1955.

Mrs. MacDonald said her secret to longevity is "health and religion."

Lancaster Township

The regular meeting of Lancaster Township council was held at the township office in North Lancaster, Wednesday, May 4. The following are items dealt with by council.

Sunday shopping discussion

Council briefly discussed a letter from the Ministry of Municipal Affairs regarding Sunday shopping.

The letter, tabled during the council meeting, outlined the proposed amendments to the Retail Business Holiday Act.

Council members said that the Sunday shopping law would have a minimal effect on the township if passed.

Reeve Bernie McDonell said, "I am not in favor of it (Sunday shopping)."

Councillor Roch Major said that since people only have a limited amount of money to spend, shopping on Sunday would mean shopping one day less during the week.

The letter was filed.

Fire protection fee increase

The township's fire protection stand-by fee has been increased 5 per cent.

A letter notifying council of the increase was recently sent by the Town of Alexandria. The township will now pay a total of $5,568 per year to the town for fire protection.

UPTOWN
HAIR DESIGN
9 Main Street South
Alexandria, Ontario
525-4921
Joanne O'Connor Danaher

OPENING DANCE
Saturday
May 21
Dance To The
Music of

THE BRIGADOONS
Adm. $6 per person — Lunch
GLENGARRY
Golf and
Country Club
McCormick Rd. Alexandria 525-2912
20-1c

BANG BOOM BANG POW POP
FIREWORKS KITS!
NOW IN STOCK FROM $15.95
Something Special
for gatherings, parties, etc.
Government Approved
Must be 18 years or older to buy
20-1c
TABAGIE ST. DENIS
1 Main St., Alexandria 525-2107

LUCKY DOLLAR
LUCKY DOLLAR FOOD STORES
Green Valley, Ont. 525-3081
Fresh lean ground Beef 1.99 lb. 4.39 kg
USA Canada No. 1 Lettuce 59¢
Schneider's Sliced Side Bacon 500 g 2.69
USA, Canada No. 1 Fancy Delicious Apples 79¢ lb. 1.74 kg
Schneiders Weiners Red Hot 1.69
Mushrooms 8 oz. pkg 1.29
Boneless Rump roast or full slice Round Steak 2.99 lb. 6.59 kg
USA, Canada No. 1 Green Onions 3 for 99¢
Boneless top Sirloin Steak 3.99 lb. 8.80 kg
Chile, Canada Fancy Packham Pears 99¢ 2.18 kg
E.D. Smith Cocktail 28 oz. 99¢
Heinz Ketchup 750 ml 1.99
A.B.C. Powder Detergent 6 litres 2.99
Lipton Chicken Noodle Soup 4 per pkg. 1.99
Clark Beans with pork in tomato sauce 19 oz. 99¢
Prices in effect until store closing Saturday, May 21/88.
We reserve the right to limit quantities.

May Spectacular
SALE
Selected group of JEANS Broken Sizes $5
Selected group of PANTS & BLOUSES $2
Acid wash JEANS 20% OFF
Men's & Ladies Fox PANTS, SHIRTS and SWEATERS 3.00 OFF
Buy a pair of regularly priced JEANS and get a FREE T-SHIRT
Hurry! Sale ends Saturday, May 21/88

HIS HERS BOUTIQUE
"Where customers are always number one"
Two Nights of Shopping Thurs. & Fri. 9-9
421 Main St. S. (Across from IGA) 525-3808

"WANTED"
YOUR GOOD USED CAR
Highest trade-ins given.
There's no better time to buy a new
HONDA
than
NOW!
See the exciting line-up of new Honda's for 1988
Including the Accord EXI Coupe and the Civic Special Edition
No reasonable offer refused!
25 units in stock ready for you to take home
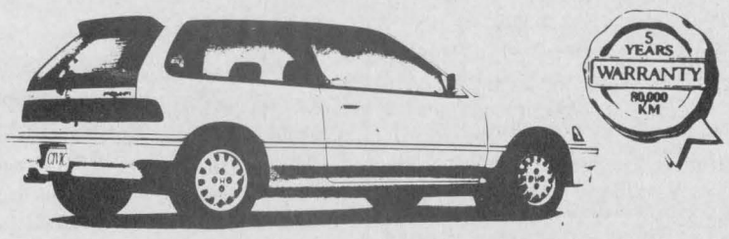

You'll Appreciate Its Features With Every Turn In The Road.
GLENGARRY HONDA
MAXVILLE
Call Pat Landon
347-3950 or 527-2007

SKY-HI DRIVE-IN
RADIO SOUND
ALEXANDRIA
FRI.- SUN. MAY 20 - 22

Michael Keaton is
BEETLEJUICE
ALSO
One family's experience with the "M" word
RICHARD PRYOR
MOVING
On the New Jersey Turnpike no one can hear you scream.
ADULT ACCOMPANIMENT
DUSK TO DAWN SHOW
SUNDAY MAY 22
3 added features:
★ STAND AND DELIVER
★ WHO'S THAT GIRL?
★ THE LOST BOYS

'Pioneer' trek ends early

Glen Robertson couple find welcome mat unexpectedly

by Lesley Cadham
***News* editor**

Several Glengarrians who opened their homes and hearts last week are among the people who have rekindled a small family's faith in mankind.

It began with Glen Robertson area couple Florent and Aline, whose surname is unknown. Later, it was the L. Ringel family, Frederick Leroux and Mike Lalonde all of the Apple Hill area, Mike's father Maxime Lalonde of the Alexandria area and Oakley and Dorothy Bush of the Sixth of Kenyon.

The adventure, which could very well have been set in the 1800s if it weren't for props such as laundromats and hot showers, started when Vaughn Fulford, Wendi Gilson and their son, 11-month-old Ezra boarded a horsedrawn carriage and pointed it toward Blythe, Ont.

But the unseasoned Major turned what they hoped would be a 20-day buggy ride into a "pleasant attempt." During six days on the road, the horse had broken two sets of shafts, a whipple tree — both parts of the contraption which hitches horse to the wagon — and snapped the stitching in the lazy strap.

He'd dragged Vaughn over the dash and succeeded in putting the troupe three days behind schedule.

The story actually has its roots in Fredericton, N.B., where theatre actor Vaughn and Wendi, a farrier (horseshoer) lived until May 2. Vaughn had accepted roles in three productions to be staged at the Blythe Summer Festival.

There were about 23 days to kill between the day they vacated their home and the deadline to arrive in Blythe. Instead of transporting horse Major and carriage to their new home, they decided to use Major to carry them to their destination.

But there wasn't enough time to hoof it from Fredericton to Blythe, so the couple decided to begin their adventure in Hudson, Que., a small community about 50 miles northeast of Glengarry.

On May 3 the buggy, loaded down with Vaughn, Wendi, Ezra, dog Bloom, cat Minou and her five newborns, set out for Blythe.

They took the first days slowly; Ezra, looking much like a pioneer's infant in his little sheepskin and wool coat, was tired.

"Our whole point was to have fun. So until everybody got used to it, we thought we'd just take it easy," says Vaughn.

Friday's travelling brought the family into Glen Robertson; they stopped at Florent and Aline's home to ask whether they could set up their tent and electric fence for the horse. But the couple did better than that; they invited the family for supper and some friendly chat.

Saturday, the troupe meandered through Alexandria and headed up Hwy. 43. They camped out at the Ringel's on Hwy. 43 just west of Loch Garry Road that night and Sunday. The family had not gone very far when Major lurched and split the wooden shaft in two.

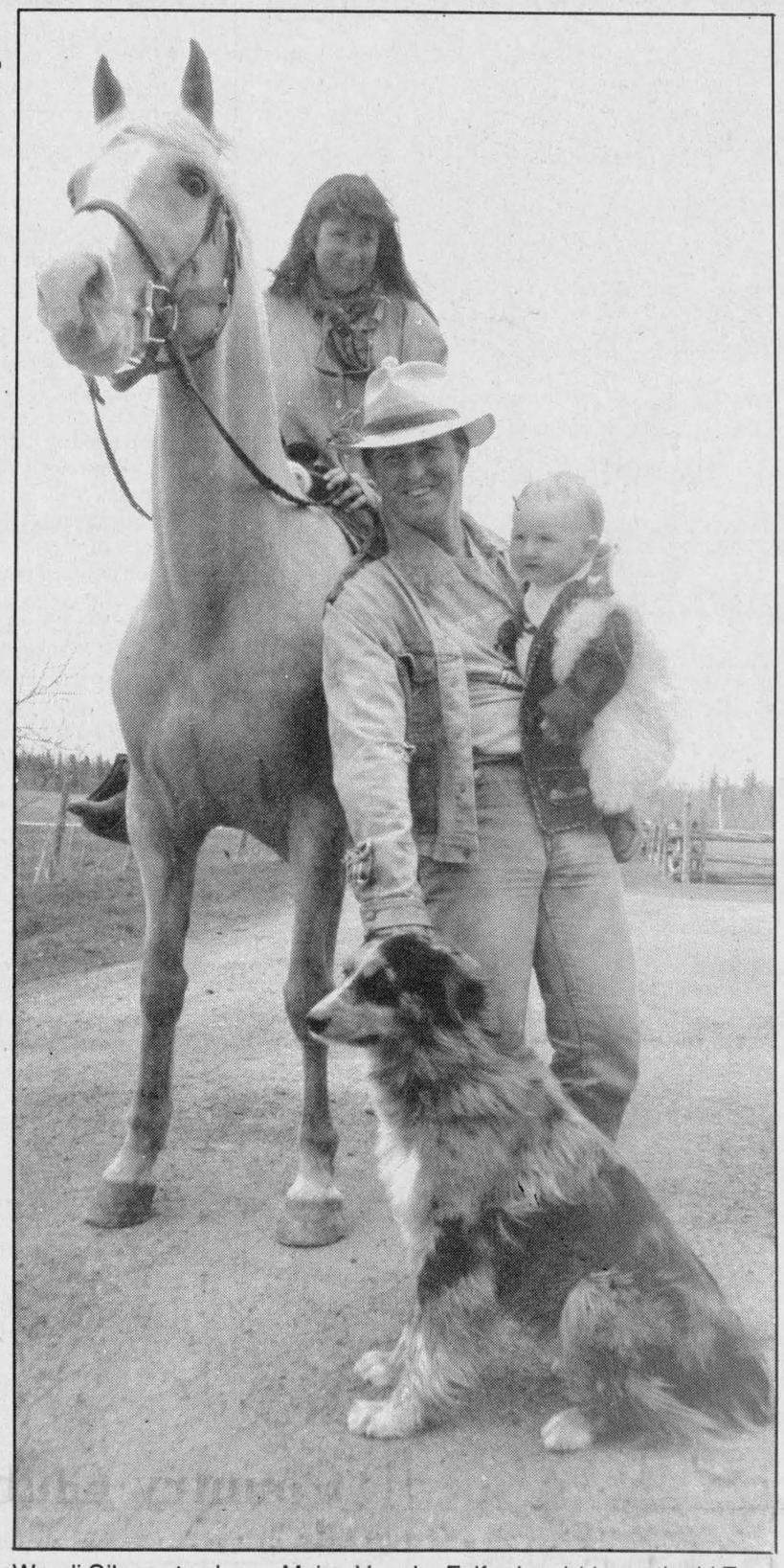

Wendi Gilson atop horse Major, Vaughn Fulford and 11-month-old Ezra had to give up their hope of completing a 450-mile horse and buggy journey to Blythe, Ont., last week. Once inside Glengarry the couple experienced difficulties with the contraption which hitches horse to wagon and after replacing parts three times, decided to motor to their destination.

Staff photo — Lesley Cadham

"Then we were really sad," says Wendi.

But the Ringels had left for the day, so the couple stopped at Mike Lalonde's house to ask where they could get help. As luck would have it, Mike's father, Maxime, is a harness maker. Unfortunately, he was in the barn and could not be readily contacted. Mike thought of Oakley Bush, also the owner of a vintage carriage. And though Mr. Bush and wife Dorothy were just on their way to Kemptville, they agreed to help; Mr. Bush loaned them the shafts from his own buggy.

"By early afternoon, we were under way once again, thanks to all the help," says Vaughn.

This time, they made it to Highland Road, but it was getting late so the troupe pulled into AJK Grocery. It was there that they met Frederick Leroux, who offered them a place to spend the night.

Soon they discovered another snag which would further splinter their plans; a crack in one of the shafts Mr. Bush had loaned them. The next morning, they called Maxime Lalonde to ask whether he had shafts strong enough for the weight of their carriage. He had "express" shafts which he agreed to loan out and once again it looked like Vaughn and Wendi would make it to Blythe, by horse and carriage, on time.

But their optimism was to be short-lived. As Vaughn was settling into the driver's seat, Major lurched forward, breaking the whipple tree and snapping the stitching in the lazy strap. The couple's dream died.

With their gear safely stored, they spent the next two nights with the Bushes and put in an SOS to Vaughn's parents in Shawville.

"So we had to try to figure out what we were going to do. Major had shown a lot of promise, but now he realized he could break things," says Vaughn.

But Wendi adds, "It's been a great experience. The fact that we can't finish is beside the point. We have memories of nice people and contacts we've made along the way."

The couple says they've tackled this kind of trip before and they'll do it again. In fact, they met while travelling with a horsedrawn theatre group. Wendi had joined the Caravan Stage Company as a farrier in 1984. In 1986, Vaughn joined the company, which made its way from San Francisco to Vancouver, stopping in various cities to perform.

Horsedrawn vehicles have an advantage over today's high-speed motorized vehicles, says Wendi. There's time to take it slow, to be a part of adventure — like this one — and to chat with people who happen by.

Court report

The following are cases dealt with by Judge Reginald Levesque in Alexandria Provincial Court, May 12.

Jailed six months

An Ottawa man was sentenced to six months in jail and placed on probation for two years after pleading guilty to a break and enter in Alexandria Provincial Court, Thursday.

Peter Joseph White, 48, pleaded guilty to the offence in March during a provincial court appearance, but his sentencing was delayed after Judge Reginald Levesque ordered a pre-sentence report.

Mr. White was arrested by Gloucester police on Oct. 24, 1986, three months after he and a young offender stole $300 in fishing equipment and a $700 fiberglass boat from the Lancaster Inn Marina, July 29.

The offenders left the area in the boat, which was found a few days later near Cornwall. Damage to the boat was about $700.

Mr. White was ordered pay restitution in the amount of $1,000; $300 to the Lancaster Inn Marina and $700 to the owner of the boat.

He will serve his jail term on weekends so that he can continue his employment.

Jail for impersonation

A Cornwall man was sentenced to 80 days in jail after pleading guilty to a charge of impersonation, the second in less than two years.

Gordon Baxter, 23, was arrested Jan. 28 by Lancaster OPP on Hwy. 2 in Charlottenburgh Township for a speeding offence. Mr. Baxter, knowing his license was under suspension, gave the officer an expired licence in the name of Danny Febrile.

The officer knew the license did not belong to Mr. Baxter because he knew Mr. Febrile.

The offender had previously been charged with impersonation in August 1986, after he was stopped by a policeman for a highway offence on Purcell Road in Charlottenburgh Township. He identified himself as Danny Febrile at the time.

Mr. Baxter had been sharing living accommodations with Mr. Febrile when he was stopped by police in 1986.

The offender will serve his jail term on weekends and he will be on probation when he is not in custody.

Guilty of impaired driving

A Cornwall man will be back in court for sentencing, June 23, after pleading guilty to impaired driving.

Shawn Cryderman, 23, was arrested by Lancaster OPP, April 1, after he was involved in a two-vehicle accident on Hwy. 401 near Curry Hill.

When police arrived at the scene of the accident, Mr. Cryderman's vehicle was on its roof in the middle of the westbound land; a pick-up truck was in the north ditch.

The police investigation revealed that Mr. Cryderman was driving west when his vehicle collided with the pick-up truck, which had been parked on the shoulder of the highway.

The driver of the pick-up truck left for a few moments to walk the family pet, while his wife waited in the truck.

While talking to the officer, Mr. Cryderman showed signs of impairment; he smelled of an alcoholic beverage, was unsteady on his feet and his speech was slurred.

The offender was taken to the Lancaster OPP detachment for a breathalyzer test, which revealed readings of 200 and 195 mg of alcohol in 100 ml of blood.

The accused has no previous record.

Seven men charged with trespassing after they were caught picking leeks

Police briefs

Lancaster OPP charged seven Quebec men with trespassing, after they were observed on the property of a Lochiel resident over the weekend.

On Saturday, at approximately 10 p.m., officers observed five individuals picking leeks on the property of Gerald Paquette of Lot 27 conc. 2.

Charges were laid against Ghislain Dallaire, 22 of Lachine, Jean Guy Dallaire, 51 of Valleyfield, Gilles Dallaire, 48 of LaSalle, Jean Wathier, 58 of Coteau Station and Florian Leroux, 61 of Coteau du Lac.

The following day, at 2 p.m., two other individuals were charged with trespassing on Mr. Paquette's property.

The offenders were Marcel Proulx, 53 of Valleyfield and Roger Parent, 43 of Montreal.

Failing to report mishap

A Green Valley man was charged with failing to report an accident in which the vehicle he was driving went into the ditch and rolled on its side, Friday.

Robert Cumming, 38, was charged by Lancaster OPP.

At about 8:30 p.m. the offender was westbound on the second concession road near Cty. Rd. 23 when he swerved to miss a dog and lost cntrol of his vehicle.

Damage to offender's vehicle, a 1987 GMC van, was severe. Mr. Cumming was not injured.

Lochiel Township briefs

The regular meeting of Lochiel Township council was held at the township office, May 10. The following are items dealt with by council.

Farmer offered $100 in restitution

Council has agreed to give a Lochiel farmer the benefit of the doubt by offering him $100 in restitution for an 800-pound bull that died eight years ago.

The cause of death is unknown.

The farmer, who previously asked for $35 to cover veterinarian expenses, is now claiming the value of the bull at the time of its death.

Several questions remain unanswered, since no report had been filed.

"Did a dog run him into the fence? Because if one did then we are caught . . . How can you tell if a dog ran him into the fence?" questioned Councillor Ernie MacMillan.

Council decided to contact the farmer and offer him $100. If he is not satisfied, council said they would invite him to the next meeting to discuss the issue.

"We are giving him the benefit of the doubt, but we're not admitting liability . . . he can settle or come into a meeting and be prepared to for nothing . . . possibly," said Councillor MacMillan.

Donation to ag society

Council donated $125 to the Vankleek Hill Agricultural Society.

The donation was spurred by a recent letter from the society requesting funds. Council donated the same amount to the group in 1987.

Car show coming to town

A car show will be held in Lochiel, June 19.

The event was organized by council's recreation committee "to bring residents together," said Clerk-Treasurer Rheal Charbonneau.

Council briefly discussed the event during the meeting and suggested that the committee serve hot dogs or set up a chip wagon for the day.

The car show is the first one to be held in Lochiel.

Special meeting called

Council will hold a special meeting this month to set the township mill rate and to meet with Lochiel roads department employees.

The date of the public meeting has been tentatively set for May 25.

Local township to get OHRP grants

Three Glengarry municipalities will receive a total of $187,825 under the Ontario Home Renewal Program (OHRP), Housing Minister Chaviva Hosek recently announced.

The Township of Kenyon will receive $65,744, Lochiel was granted $65,702 and the Village of Maxville will receive $56,379.

A total of $1.6 million in provincial OHRP funds have been donated to municipalities across Ontario.

The program, administered by the municipalities is designed to assist homeowners in upgrading their present homes, with the emphasis on correcting faulty structural and sanitary conditions, improving plumbing, insulation, heating and electrical systems.

Loans of up to $7,500 are available to eligible owner-occupants who wish to bring their homes up to standard. A portion of the loan may be forgiven, depending on the recipient's income.

OHRP benefits are available to residents of municipalities which have adopted minimum housing standard bylaws.

Woman sentenced to one day in jail

(Continued from page 1)

is the lives of three people were snuffed out as a result of this accident," said Judge Forget.

Defence lawyer Michel Houle, said his client was sick and under treatment at the time of the accident. He said her illness required her to take medication which could have caused her to be confused and drowsy.

Alexandria Mayor J.P. Touchette sent a letter to the defence lawyer, suggesting the court "be lenient" towards Mrs. McCormick, whom he has known for 28 years.

Assistant Crown Attorney Alan Ain said that today's society has a "Placid attitude" towards driving when alcohol is not involved.

"Any mass of metal travelling at any speed is dangerous."

Mr. Ain also reminded the judge that Mrs. McCormick had a previous record. In 1985, the offender was convicted of failing to provide a breath sample.

In his submissions, Mr. Ain suggested the court impose a six-month jail term and a 10-year driver's licence suspension.

Mrs. McCormick was originally charged with criminal negligence causing death and would have been liable to life in prison. The charge was withdrawn when the offender pleaded to the lesser offence for which the maximum sentence is 14 years in prison.

"The driving caused the death of two innocent youths . . .wer have to say to the public, beware. When you are driving you have to be fully alert, fully capable and fully aware," said Mr. Ain.

Mr. Houle said that Mrs. McCormick has "suffered enough" as a result of the accident and suggested the court place her on probation and impose a fine.

Mrs. McCormick also suffered injuries during the accident and appeared in court with a cast on her right leg. About one month after the accident, the offender was found to have lung cancer and was under treatment for several months. Mr. Houle told the court that Mrs. McCormick is now in remission but will require additional surgery on her leg.

Of the sentence Judge Forget also told Mrs. McCormick, "I hope this may in some way help you to come to terms with the acts you inadvertently did."

Mrs. McCormick, who spoke in whispering tones, replied "Thank you."

New Lancaster travel centre to be built

A new travel centre will be built near Lancaster on Hwy 401 to replace the existing facility, Tourism and Recreation Minister Hugh O'Neil recently announced.

Construction of the $937,398 project will begin immediately, Project Manager Glen Gray said Tuesday.

"The new centre will reflect the new travel image. There will be more modern facilities to accommodate the tourists," said Mr. Gray.

Mr. Gray said the present facility is outdated. The old travel centre, located 14 km from the Quebec border on Hwy 401, will be torn down and the new centre will be constructed on the existing site.

Mr. Gray estimated construction of the building will be completed toward the end of the year. The landscaping will be finished in the spring of 1989.

John Entwistle Construction Ltd. of Cornwall was awarded the construction contract.

The Ministry of Government Services will oversee construction, however, the Ministry of Tourism and Recreation will continue to maintain authority over the centre.

Minister of Government Services Richard Patten stated in a recent press release; "The new travel information centres designed by my ministry are brighter and moe visible to travellers visiting Ontario. Because all the centres will share one basic design, travellers will know at a glance where to get information on our province."

A new centre is also being built at Hill Island on Hwy 137. Jenson Building Ltd. of Kingston has been awarded the $780,000 contract.

Communities to get challenge '88 grants

About $68,000 will be divided among several Glengarry oranizations thanks to the Challenge '88 Program.

A few of the organizations are the Town of Alexandria, the Glengarry Golf and Country Club, Island Park, Glengary Memorial Hospital and Lancaster Golf and Country Club. Glengarry will receive one third of about $204,101 to fund 35 projects in the area.

Mr. Boudria's Executive Assistant, André Tessier, told *The News* Mr. Boudria was disappointed with the minister because the amount of money allotted to the program has steadily decreased. Mr. Boudria was not available for comment.

"In the last three to four years we have not been getting as much money for the program," said Mr. Tessier.

He claims that the program received $100,000 less from the ministry in 1988 than it did in 1987.

"We are hoping to pick up $25,000 more," said Mr. Tessier.

Consoltex toxic barrels to be removed

(Continued from page 1)

really important because the solvent is not dangerous," said Mr. Monroe.

The soil that is not badly contaminated will be transported to Alexandria's land fill site.

The ministry was called in March 25 by Consoltex, a textile manufacturing firm, after the first barrel was uncovered. Some of the barrels were punctured by bulldozers causing some solvent to leak into the earth.

Sanexen, a Montreal environmental cleanup consultant firm, was hired by Consoltex to advise on containment and disposal.

Editorials/Opinion

Alexandria needs some new greenery

The planting season has arrived once again, and with it, the usual attention to the naturally beautiful things around us, the things that endear a community to its residents and generate pride. It's a good time to look at Alexandria's trees — or lack of them.

Greenery in a town is often taken for granted, but without it, it can look drab and lifeless. For the first-time visitor, appearances, as we noted in last week's editorial conerning chip wagons, make the difference between a favorable and negative opinion.

While there are still a few stately tree-lined streets in Alexandria, by and large the town lacks sufficient greenery both in the residential and commercial sections. The mature trees which have been taken down or pruned beyond recognition due to disease or interference with hydro lines haven't all been replaced by private or public property owners. And there appears to be no long-range plan in place by the municipal council to plant new ones.

The main problem, of course, is that trees can be expensive, especially for those of the highest quality. Not all homeowners can afford them and as a result of the necessity to plant large numbers, council may find the costs prohibitive.

But with an effective ''plan to plant'' proposal, phased in over three or four years, those costs could be spread out. Trees purchased by the municipality could as well be offered to homeowners at cost, with cheaper trees resulting from a volume purchase.

The downtown could use some much-needed sprucing up, and trees planted on the widest part of the sidewalks is one way of doing it. Some towns plant trees in sealed barrels while others put them directly into the sidewalk. Ornate wrought-iron cages can protect the trees from vandalism.

Whether it's done by private enterprise or local government, Alexandria needs some new trees to make it, simply, a more beautiful place for residents and visitors alike.

Victoria Day weekend brings out the enforcers

The first long weekend of the summer months is upon us and with it the familiar calls by the provincial police and safety organizations for motorists to refrain from drinking and driving. While the message remains the same as the one heard during the holiday season in December, the warnings, in the spring and summer, are multi-dimensional and warrant special attention.

Last year, six people were killed in Ontario over the Victoria Day holiday weekend. That's a decrease by one from 1986 and a substantial decline from the 1985 figure of 16. And while there is no correlation between those numbers and those who were driving while under the influence of alcohol, the number of persons charged with alcohol-related Criminal Code traffic charges totalled 411 in that weekend period and there were 455 12-hour suspensions.

And unlike December, the warm months bring out the boaters and with them, the drinking driver of a different stripe. These are the boaters who, under the influence, pilot pleasure boats at breakneck speeds towing water skiers. The fatalities caused as a direct result of drinking and driving boaters are not as high as those caused by motor vehicles, but the potential for drownings and dockside accidents adds another dangerous dimension to holiday weekends.

Incredibly, close to 1,000 people were charged under the Liquor Licence Act during last year's Victoria Day holiday weekend. This indicates that people continue to view drinking outside of their residences as part of routine holiday weekend activities.

The statistics show that while gains have been made in the battle against the drinking driver, it hasn't been stamped out completely. People are still being caught driving cars and boats under the influence and the convictions continue to be handed out. The only effective deterrent, other than abstinence, seems to be the strong possibility of detection, something the OPP is making much of this year. The force intends to operate 16 RIDE checkstops across the province as part of its enhanced program.

Clearly, the OPP intends to further bring down statistics. The best way to avoid becoming one is to obey the laws, assign a designated driver and to fill the boat cooler with soft drinks.

Have a safe and enjoyable Victoria Day weekend.

Our letters policy

The Glengarry News welcomes letters to the editor.

Our readers are invited to express their opinions on just about any subject and we feel a lively letters column helps make a more interesting community newspaper.

All letters must be signed. We reserve the right to edit letters for spelling, grammar, accuracy and good taste.

Send letters to: *The Glengarry News*, P.O. Box 10, Alexandria, Ont. K0C 1A0.

THE GLENGARRY NEWS

Eugene Macdonald
President

Lesley Cadham
Editor

Joe Banks
Publisher

Lindsay Cameron
Advertising Manager

Published Wednesdays by The Glengarry News Limited at 3 Main St. S. Alexandria, Ontario K0C 1A0. Address all correspondence to Post Office Box 10, Alexandria, Ontario K0C 1A0.

Telephone (613) 525-2020 or 525-3271

Second Class Mail Registration Number 1302

Subscription Rates: $18 per year within 40 miles of Alexandria; $22 per year in Canada beyond 40 miles and in centres with door-to-door postal delivery; $65 per year outside Canada.

Single Copy 45 cents

Member of the Audit Bureau of Circulation, the Canadian Community Newspapers Association, the Ontario Community Newspapers Association, the Ontario Press Council and the Glengarry News Press Council.



Opening up the budget process is a necessity

AFTER THOUGHTS
Joe Banks



With the slow though steady emergence of springtime's foliage, it's sadly apparent once again that (despite the kids' insistence), money does not grow on trees. Still, many municipal councils choose this time of year to harvest the fruits of their constituents' labors, namely by way of a nasty but necessary little thing called the municipal tax bill.

Now is when most councils province wide, as well as those in Glengarry, announce the forthcoming year's tax increases to landowners. Few seem to know from whence the bill came or how it was calculated, except that it had something to do with the nice group of guys they elected a couple of years back during the local elections.

In truth, however, few people are aware of how those people arrived at the decision to increase your municipal tax bill, that is, until after the fact when the local paper runs the details. Whose road gets repaired or which concessions are graded is never known until the budget is announced.

This is by no means a new phenomenon. This has been the story for decades, one as old as the country's history itself, when people had more important things to worry about like shelter and food, and less about the levy the local aldermen sought.

Gone are the days a farmer could pay his taxes with a percentage of his harvest, or by labor for the township. Today, only cash will do.

In part, the apathy most ratepayers exhibit toward local politics has evolved from this ''too-busy-to-care'' attitude. People do not become apathetic on purpose; they have to have a reason, and not being a part of the budget-making process is one of them.

Municipalities are not required by law to let its constituents in on its pre-budget preparations and proposals. Nor must they open the committee meetings in which councillors and staff discuss budget-related matters. The province has always tended to side with the view of the municipal council representatives, and that is, to keep budget proposals absolutely confidential until they're ready to be released.

At the federal and provincial — even regional — government levels, there is justification for this policy. It would be impractical to open the incredibly complex series of committee submissions and processes, amendments and formulas to the general public or special interest groups to monitor them. These budgets are important to municipalities because they begin the process of transfer payments, which eventually ''trickle down'' to each level.

At the municipal level, however, there is no sound reason for councils not to invite suggestions and submissions from the public prior to drafting a budget. A novel idea it is, I suppose, but not entirely without precedent.

Whenever a property owner applies to a municipality to have the zoning changed on his property, he must open his plans up to a rigorous scrutiny by not only the council and its committees, but the general public as well. By law, the public must be invited to submit reasons it objects or supports the proposed re-zoning. If objections surface, the proposal goes to the Ontario Municipal Board for scrutiny and ultimate judgment on whether it should proceed.

Municipal budgets can affect ratepayers much more directly, much more tangibly, than a simple re-zoning, and yet they are strictly guarded from public influence. In a small municipality no larger than perhaps three or 4,000 people, inviting budget submissions would seem no more difficult to handle than those council must invite under re-zoning procedures. And yet one is vastly more significant to the general electorate than the other.

Commonly, municipal councillors insist they have ''nothing to hide'' from the public, and yet they aren't prepared to allow it the chance to become more involved in the process, or of educating ratepayers to spur greater interest in municipal politics.

Sure, the people elect councillors to do the worrying for them, but as the costs of running a municipality spiral ever upward, as education continues to take a larger bite out of the local tax budget, as waste sites, sewage, water and road improvement gains more attention as aging infrastructure crumbles, involving the people who pay the bills in yearly budgeting is as important as ever.

Delaying gay ordination issue may divide church

LIFE WORTH LIVING
Rev. Gordon C. Smyth

Dr. Arnold Toynbee, in his monumental ''A Study of History,'' points to some of the broad patterns we can identify across the sweep of civilizations. He speaks of the ''creative minority'' who seem nothing in the old order, but cling to a creative truth and find to their own astonishment that this truth shapes the new order.

The theme of the remnant — a biblical expression for minority — runs through much of the Old Testament and part of the New. For instance, Noah and his family are the remnant chosen at the time of the flood to carry on the divine experiment of making humanity in God's own image.

When conditions for the Israelites in Egypt are unbearable, Moses becomes a remnant of one. When the Israelites make an idol of the golden calf, the Lord purposes to wipe them out, and again to leave Moses as the solitary remnant from which he will create a great nation (Exodus 32:10), but Moses dissuades him, though only Joshua and Caleb (and perhaps the house of Aaron) are allowed to reach the promised land, and so form a new remnant.

In the eighth chapter of the Letter to the Romans, St. Paul looks at the chaos and violence around him — as we may still today — and sees it as the agony of a woman in childbirth. What is to be born? We are waiting for ''the glorious liberty of the children of God.''

So the Christian Church, in its various branches, is called to be both a faithful and creative minority. If Christians are to bring the power of Jesus Christ to the world, they must not leave the lines between the Gospel and society fuzzy in order to render the Gospel acceptable. If a denomination marries the spirit of the age, it will end up a widower.

That is very close to the position in which the United Church of Canada finds itself as a commissioned report in favor of the ordination of homosexuals and lesbians proceeds to General Council in Victoria, B.C., in August.

Only a developing and almost universal ground swell of opposition could have moved Dr. Howard Mills, our chief administration officer, to urgently recommend to the 80-member Executive of General Council that they go to the Council to support a four-year moratorium on this issue. ''It's pretty evident people need a lot more time,'' one recipient of the letter says in support of the suggestion.

Well, if our pastoral charges have not made up their minds, having been almost

(Continued on Page 5)

Nostradamus and me

THAT'S LIFE
Lesley Cadham



The news of the end of the world has been greatly exaggerated.

I wish I could claim that line as my own, but an astute Williamstowner who fortunately does not have access to a printed forum, thought of it first.

As you've no doubt noticed, we are all still very much alive and the earth, thankfully, is still in one piece. For those of you who are by now completely puzzled, I was in the midst of wrapping up the worst Friday the 13th in history when an overly cheerful teenager delivered the news that the world would end that night at 10:30. He'd heard it on the radio.

''Why not?'' I retorted. ''Things couldn't get any worse.''

Fortunately, the news came at the end of the day instead of at 9:30 in the morning; otherwise, I'd have been tempted to give up the ghost and go home to bed. I briefly considered not going to photograph the top players in Char-Lan Minor Hockey, scheduled for 8:30 p.m. What was the point if there wasn't going to be a newspaper on Wednesday? The precious hours could be spent gulping down hot fudge sundaes, free of that nagging reminder that they contain about 12 million calories each. How much weight could I gain in five hours?

Ostensibly, I chose to ignore the prediction made by someone or another whose name I never did find out. I'd already lived through three end-of-the-world predictions, one of which I was sure would materialize and each time found myself waiting for an end that never did come. I was a seasoned human being who could accept the rumor without falling apart over it. I wouldn't even mind being alone as the clock moved closer to the midnight hour.

Or so I told myself. But I heaved a sigh of relief when a friend invited me over for a coffee. Better than enduring the end with only the company of my cat and a 15-year-old television set, I thought.

''What end?'' asked my better senses. ''You just told yourself you didn't believe the rumor.''

''But there's always the possibility...'' twanged my pessimistic little voice.

''Don't be ridiculous,'' replied my optimistic voice.

My pessimistic side continued to glance at the clock periodically while the optimistic side gave me a mental slap in the face.

It was 10 p.m.; there was only a half-hour left.

I idly wondered whohad set the 10:30 deadline and in what part of the world he lived. Was it 10:30 Eastern Standard Time? Or was it Mountain, Pacific, Central or Atlantic time? Perhaps it was Greenwich Mean Time. Yes. That was it. It was Greenwich Mean Time.

That meant the deadline had already passed! The world had remained intact. Again.

Putting on the pounds

WORD SKETCH
Sybil Carello



Each morning when I clamber aboard my weigh scale, it tells me in no uncertain numbers that I cannot continue eating homemade bread and pasta as if it were my last night on earth — although realistically, one never knows.

Excepting those times when I can be spotted clutching an economy-size bag of President's Choice toffees, nutrition and physical exercise have always played a vital role in my life.

However, seconds after I gave up smoking on that fateful Friday, November 27, seven minutes and 26 seconds after three o'clock, 1987, I felt an immediate rumble and shifting of my entire molecular structure. All at once, thirteen pounds settled comfortably on my once small frame.

At first, like all vain, pleasantly thin people, I refused to acknowledge the anatomical expansion. When buttons popped and seams became stressed under the extra baggage, I took to carrying packets of safety pins and swatches of velcro.

I refused to admit that my carefully assembled mix and match ensembles no longer mixed, or for that matter, matched. Much loved outfits got stuck half-way on my body or half-way off. In either instance, I would give a little self-deprecating laugh and think: ''This isn't happening to me. Out, out, darned pounds!''

By degrees I began to take on the subtle moves of a bigger person. Suddenly I loved oversized sweat shirts. Next I decided belts did nothing for me except make me feel uncomfortable and out of breath. Stilleto heels fell by the wayside, replaced by comfortable flats.

I kept hoping the caftan or the Mau Mau dress (appropriately pronounced Moo Moo) would make a fashion reappearance. But no, spandex hit the ramps with a vengeance. Spandex in many fabrics but only one shape — thin. At least three-per-cent-body-fat-thin.

I had given up a deadly habit. Why couldn't I, at least for a small time, eat all the Hagan-Daz ice cream I wanted?

I did just that. Exercising became a memory, something other people did. One day I caught myself nibbling away on a third piece of pizza. My purse was heavy with its emergency M&M's, Tootsie Rolls, and packages of gum.

People who hadn't seen me for a while would beam and say ''you look good.''

Well at least I'm not anorexic, I'd think, reaching for another toffee.

When sometime later it became quite apparent that I was becoming emotionally bonded to a pair of East Indian pantaloons so voluminous from knee to waistband one could easily slip a pinball machine within its folds without fear of detection, I finally accepted the harsh, unrelenting truth: for the first time in my free-range eating life, I would have to go on a . . . go on a . . . diet.

Either that, or have lots and lots of liposuction.

Letters

Family should come before Sunday shopping

To the editor:

It seems every time you pick up a paper the Sunday shopping issue is still up in the air.

The government has stated it is handing over responsibility for Sunday shopping regulations and store closing hours to the municipalities. I was very impressed to read Brian Lynch and Cornwall MPP, John Cleary, both staunch Liberals, are opposed to the concept of wide-open Sunday shopping and are at odds with the way Mr. Peterson and his cabinet are handling this issue.

If Mr. Peterson and his cabinet could spend two weeks in Luftkurart Buklertal, West Germany (as I had the opportunity to do in March while visiting my son and his wife) they would realize the importance of spending quality time with one's family rather than filling businesspersons' pockets with more earnings.

For example, in West Germany all places of business close their doors from noon to 2 p.m. during the week in order to allow their employees to go home and have their main meal of the day with family and friends. On Saturday, all stores close at noon and the people have time to get all their personal work such as housework, yardwork, etc., done on Saturday, leaving Sunday as a complete day of rest as it was meant to be.

On Sunday, families go to church, enjoy light meals and get-togethers with relatives and friends. My son tells me you would never see anyone washing the car or hanging out laundry on Sunday. On Sunday, you literally see families pouring out of the paths in all directions from the valleys leading to their churches that are usually located on the mountain tops. It is inspiring to see those large churches filled to standing room only.

My conclusion is that money, money, and more money is not the answer but that quality time spent with family and friends and time to give thanks to our Creator should take priority over Sunday activities such as shopping and the laws governing said activities.

Lorraine MacDonald,
Green Valley



No pressure here

Carole Robidoux of Apple Hill was one of 130 people who stopped and had their blood pressure measured at Stedman's in Alexandria, May 11. The blood pressure clinic was organized by the Glengarry Heart and Stroke Foundation and 11 nurses, members of the foundation's public education committee and volunteers, including retired RN Hazel Barker, left, were on hand to cater to curious shoppers.
Staff photo — Lesley Cadham

Former residents sought

To the editor:

We would like to inform any of your readers who might be former residents of Minto Township, County of Wellington, of our "Come Home to Minto" weekend, July 1-3.

The weekend is in conjunction with the release of the new Minto history book Minto Memories; Families, Facts and Fables.

Registration will be in the Harrison-Minto Arena auditorium on Friday and Saturday in both the morning and afternoon. Each of the old school sections will have their own registration desk.

Anyone wishing further information and programs please write to Barb Ross, RR#1, Palmerston, N0G 2P0.

Barbara Ross,
Palmerston, Ont.

Appreciation extended

To the editor:

Recently we held our Canada Health Day event at Maxville Manor. We are very pleased to say that it was a success and many people enjoyed their day while learning about various health issues.

Your willingness to promote this day in your community events announcements significantly contributed to the success of the event.

We would like to take this opportunity to extend our sincere appreciation for all your help and interest in our Canada Health Day event.

Sue MacDonald
Co-ordinator of
activities/volunteers

Gay ordination an issue

(Continued from page 4)

deluged with opposing as well as supporting literature on this thorny issue, they will never make up their minds. Delay can only divide the United Church of Canada, leading, no doubt, to a major schism.

The fact of the matter is that proponents of the ordination of "gays" have lost their case. May they concede it in the spirit of the following story.

A divisive issue was before the 1956 General Council in Windsor. After the vote was taken, the leader of the defeated side went to the platform and spoke to the hushed assembly. "I have not changed my mind," he said. "I have just decided that I will not argue any more. I came to the conclusion that this is Christ's Church, not mine. I fought for what I believed. The Church has decided otherwise. I will do nothing to divide the Church."

For a moment there was silence. Then, as Dr. Leonard Griffith tells the story, the assembly broke into applause. "Surely," says Dr. Griffith, "God waits to hear that applause again."

Dr. Gordon C. Smyth is a United Church minister and a writer who resides at 112 Beckwith St. E., Perth, Ont. K7H 1C7.

Just a Reminder . . .



Monday, May 23 is a Civic Holiday and as a result The Glengarry News is forced to change its advertising deadlines for one week only.

Please note that all forms of advertising must be in the News office no later than 3 p.m., Friday, May 20 to be included in next week's edition of the newspaper.

Deadlines will return to normal for the following week: 3 p.m. on Monday for all advertising.

Correspondents and other contributors are also asked to have their copy to *The News* no later than Friday for our next edition, for this week only.

The Glengarry News

Keep A Spare Handy
PROPANE GAS TANKS



20 lb. capacity **Only 22.95**

DANIEL'S GAS BAR

1 Mile East of Alexandria, on Glen Robertson Rd. 20-1c

Beside SKY-HI Drive-in **525-1036**

Enjoy a
CANDLESTICK BUFFET
Thursday and Friday
from 4:30 p.m.
Friday Buffet features B-B-Q RIBS 10.95



Saturday and Sunday
8 HOT ITEMS
Featuring
PRIME RIB
from 4:30 p.m.
14.95
Children under 12 - 1/2 price

Salad Bar or Caesar Salad and variety of desserts included.

Our regular menu is also available

The Candlestick Restaurant

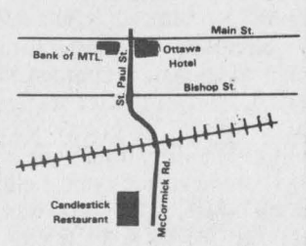

RESERVATIONS 525-4191
McCormick Rd., 1/4 mile past the Golf Course, Alexandria

Take a vacation from car payments.



Let Ford make the first two lease payments on your new Thunderbird or Cougar

Take off this summer in a sleek, aerodynamic new Thunderbird or Cougar. And take a vacation from car payments. *Many vehicles equipped with Extra Value Packages and no extra charge air conditioning.* All Thunderbirds and Cougars are beautifully equipped for performance and luxury.

333.33 per month

Based on 48-month lease.
Freight, licence, taxes and insurance extra.

- Air Conditioning
- 5.0 litre V-8 engine
- Power side windows
- Steel road wheels
- Automatic overdrive transmission
- Power steering/Power brakes
- Reclining cloth split bench seat
- 16 oz. cut-pile carpeting
- Electronic AM/FM stereo radio with cassette player, premium sound system
- Much, much more

Come in and lease a sleek new Thunderbird or Cougar today!

Ford LEASING — Red Carpet Lease

DON'T WAIT! LIMITED TIME OFFER.

WE'LL SAVE YOU MORE!!!

We're your neighborhood QUALITY Plus Ford Mercury Lincoln Dealers dealer in Alexandria

GLENGARRY
FORD—LINCOLN—MERCURY
ALEXANDRIA, ONT

Red Carpet Lease — Built Ford Tough

Where You, The Customer, Are Always No. 1

Highway 34, South Alexandria 525-3760 or 347-3780

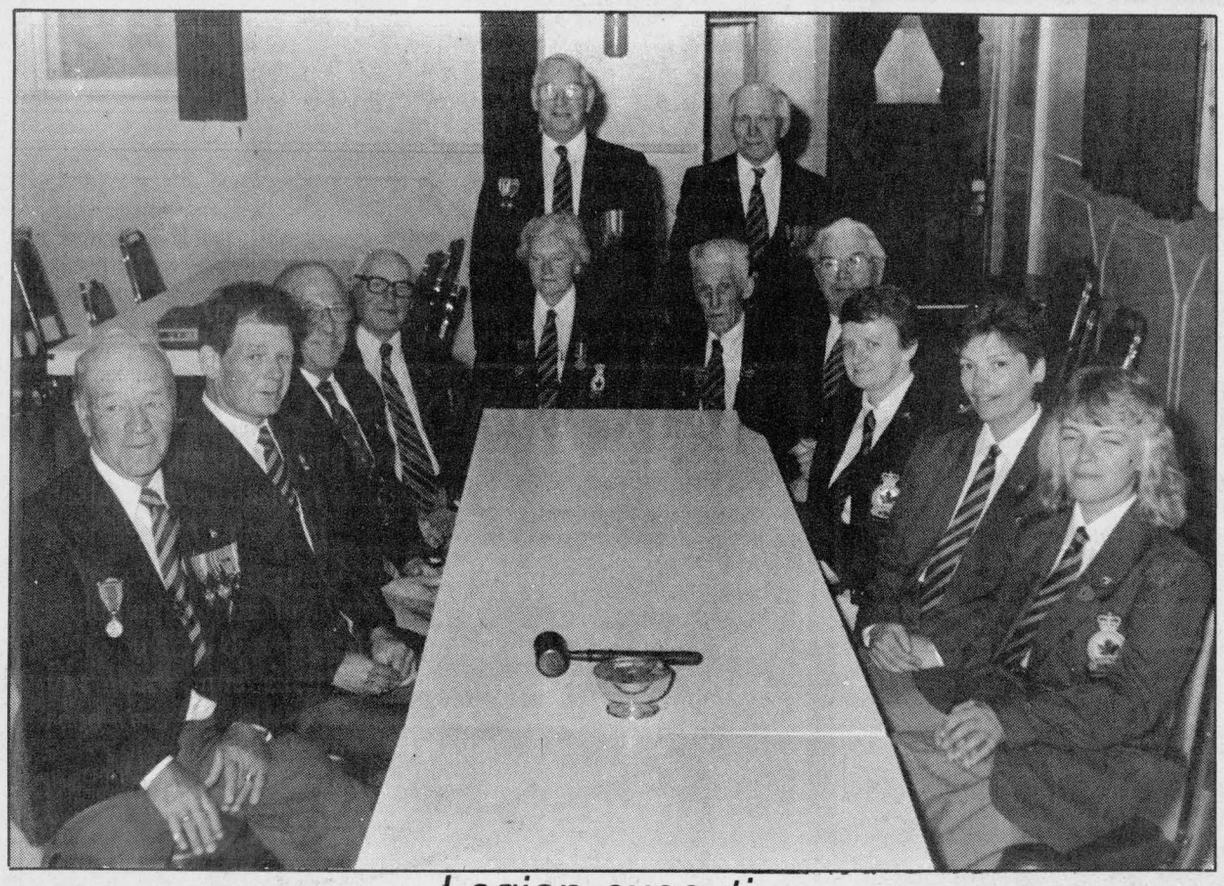

Legion executive

The new executive of Branch 423 Royal Canadian Legion was sworn in, Sunday afternoon. From the left are John Burnett, Bob Miller, Orent Myatt, Donald McDougall, Past President Doris Seeley, Zone Commander Ivan Clark, Service Officer Al Blondin, Sgt. of Arms Beverly Fournier, Third VicePresident Darlene Campeau and Second Vice President Brenda Maisonneuve. Standing are President Harry Main and Donald MacMaster. Unavailable for the photograph were Helen Kaufmann, Bernard Laliberte and J. Y. Baker.

Staff photo — Lesley Cadham

Adult education program does well



Student Roger Lapierre listens to teacher Elizabeth Deveau during a lesson.

Elizabeth Deveau doesn't have many students in her classroom but she isn't complaining; she's just happy to have the students at all.

Since February Mrs. Deveau, an Apple Hill resident, has taught seven adults in the adult basic education program in the SD&G County Board of Education's Alternative School. Classes are conducted in the basement of St. Anthony's Church in Apple Hill.

The co-ordinator of the program is Mary Mayer and although Apple Hill is the only Glengarry community which provides the program, she says it has been successful.

''Considering the small size of the community and the lack of publicity, seven students is a good turnout.'' Mrs. Mayer says.

The program is designed to help adults upgrade their educational background, which might further persuade them to continue at the secondary and post-secondary level.

''We try to focus on providing upgrading studies to at least a Grade 9 level for adults and try to help them improve their reading and writing skills,'' she says.

Mrs. Deveau recruited the students which at first was no easy task.

''It wasn't the students told me about their reading and writing problems, but their relatives. A lot of people are shy and don't want to tell someone they can't read or write. After finding out about someone, I phoned the person and told him or her our program was an excellent alternative and that's how some people joined,'' says Mrs. Deveau.

The ages of students range from age 26 to 40 and they work at their own pace in a relaxing atmosphere.

''I really enjoy teaching people in this type of program. The program is individualized for each student, which means they work in the classroom at their own speed and level. We try not to put a lot of pressure on the students,'' she says.

Classes are held during the week from 9 a.m. to noon and the program concludes next month. The program will begin again in September and Mrs. Mayer is confident more adults will become involved.

''We would like to see more programs begin in other communities in Glengarry. The alternative school wants to set up programs around the county,'' she says.

Anyone who would like more information concerning the program can call the Alternative School at 937-0120.

Service worker wins award

A former director of recreation for the Glengarry Association for the Mentally Retarded (GAMR) recently received an award from the Ontario Ministry of Tourism and Recreation, for establishing several programs for handicapped people.

Cathy Depratto, an Adult Protective Services Worker for the Glengarry Human Resource Centre, received the award after implementing recreation programs such as bowling, indoor and outdoor swimming, aerobics, track and field and baseball. Mrs. Depratto was the director of GAMR recreation for about five years and resigned last spring.

Approximately 50 adults participated in the programs.

Mrs. Depratto also recently attended a two-day conference in Cornwall entitled ''Let's Talk About Sex,'' a session designed to inform handicapped persons about sexual issues. About 130 parents, teachers, social workers and nurses attended the conference, which addressed concerns abpit AIDS, self-protection and sterilization.

''The talks provided the proper education and guidance for a group of citizens whose health and welfare is just as important as everyone else's,'' she said.

Mrs. Depratto said in the last 10 years, more handicapped people have been living on their own, getting married and having children.

''Handicapped people have a sense of sexuality just like anyone else,'' she said.

The key speaker at the conference was Dr. William Rowe, author of ''Sexuality and the Developmentally Handicapped.'' During his speech, Dr.Rowe explained the teaching methods when providing sexuality education to a person with a developmental handicap.

CLASSIFIEDS GET RESULTS!

SALES OPPORTUNITY

One of the largest and most progressive General Motors dealerships in Eastern Ontario has an opening within their professional sales team.

We offer a generous compensation and benefit package including a company vehicle.

If you are a dynamic, self-motivated individual and wish to embark on an exciting automotive sales career, please send your resumé to:

Jerome Masterson
General Sales Manager

Roy's GARAGE (Green Valley) LTD.
PONTIAC BUICK Cadillac GMC Trucks
THE PRESIDENT'S TRIPLE CROWN — YOUR TRIPLE CROWN WINNING DEALER
We treat you Royally
Green Valley, Ont. 525-2300

Spring into action
with everything you need
for a beautiful yard & garden

We carry a large selection of
Vegetable Transplants
Tomatoes, Peppers
Annuals & Perennials
Shrubs & Evergreens
Basket & Barrel Arrangements
Landscaping Supplies — white stones, bark, grass seed.

Pierre's Landscaping and Garden Centre



Open 7 days a week May thru June
98 Peel St. E.
Alexandria
525-3976

SPECIAL OFFER
For Your Family

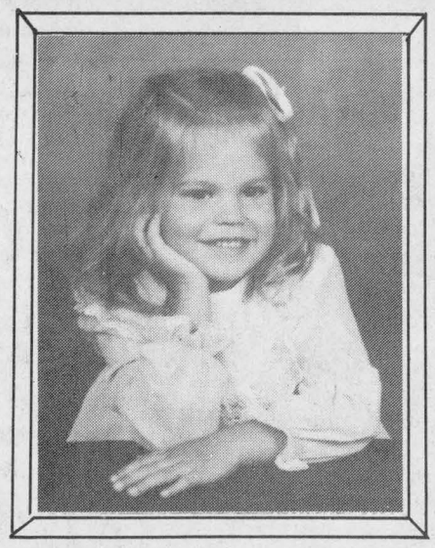

8"x 10"
Color Portraits
.88¢

No additional charges for groups
Different backgrounds available
Additional portraits available at very reasonable prices
One special offer per family

All children must be accompanied by adults
MAY 19, 20, 21
Thursday and Friday, from 10 a.m. to 8 p.m.
Saturday from 10 a.m. to 4 p.m.
STEDMANS
Alexandria, Ont.
20-1c



LONG WEEKEND PRICE BREAK!
SALE ENDS Sat., May 21st

CHOOSE FROM:
18 Regular Flavours
OR
7 Diet Flavours

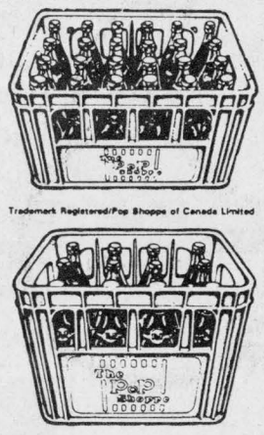

Trademark Registered/Pop Shoppe of Canada Limited

3 99
PLUS DEPOSIT
24x300 ml CASE or
12x850 ml CASE

NO LIMITS

AVAILABLE AT THESE PARTICIPATING DEALERS:

LEFEBVRE
DISCOUNT FOODS
Lochiel Street Location Only

The Pop Shoppe

WAREHOUSE PRICING
AND SERVICE TOO—ON POOL CHEMICALS AND ACCESSORIES
BEFORE YOU BUY SEE US FIRST

SPECIAL PURCHASE on SEALED AIR SOLAR BLANKETS
HEAT SEALED NOT STITCHED

RED HOT WAREHOUSE PRICES

18' Above ground	$45.50
21' Above ground	61.95
24' Above ground	79.95
28' Above ground	109.95
14' x 28' inground	89.95
16' x 32' inground	117.95
18' x 36' inground	148.95
20' x 40' inground	183.95

BACK AGAIN BY POPULAR DEMAND

Look At The Difference
All Vinyl Coated Top Rails
10 Yr. Warranty
Fully Equipped
24 ft. ABOVE GROUND $1799



Mermaid Inground Pools



Quality Pools ... For A Lifetime

Grosfillex Jardin
Includes: 7 ½' Tentilene Umbrella with stainless steel pole and crank
$299.95 special
limited quantities



SEASON OPENER
KREEPY KRAULY
Automatic Pool Cleaner
The One That Works
$549.95



GIANT PUCKS
200 g.
40 Pucks
$67.95 (8 kg.)

BUY 2 GET 1 FREE
4 L. Chemex Algaecide

FREE COMPUTERIZED WATER ANALYSIS
Bring in a water sample and we will balance your pool water so you can maximize the use of your chemicals.



INCREDIBLE PRICE
SPECIAL BULK PURCHASE
Limit 1 per Customer
$103.95

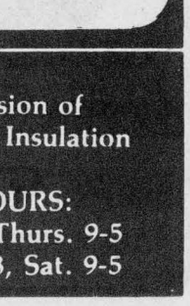

CAMERON'S POOLS
A Division of Cameron's Insulation
331 PITT STREET, CORNWALL
ASK ABOUT OUR IN-STORE REVOLVING CHARGE ACCOUNT
938-9442
HOURS:
Mon.-Thurs. 9-5
Fri. 9-8, Sat. 9-5
VISA MasterCard

Martintown Public School holds reunion this weekend

For former students of Martintown Public School, it should be a weekend of joyful embraces and recollections of long forgotten memories.

A reunion has been planned in honor of the school's 35th anniversary and organizers are inviting students, teachers, families and friends or anyone who has been connected with the school.

The celebration will kick off Friday (May 20) when displays of memorabilia will be available for viewing in the school gymnasium. Latecomers can view the displays again on Saturday morning.

"Do you remember..." will probably the phrase of the afternoon when the reunion reception takes place from 2-4 p.m., Saturday. A beef-pork barbecue from 4-6 p.m. will rekindle everyone's strength for the dance, to be held at the Community Centre from 9 p.m. to 1 a.m. Music will be provided by McMartin's Fiddle.

The existing building was constructed in part in 1954 during a trend to centralize schools. Smaller rural schools were closing and local school boards united to form Charlottenburgh Township School Board, which opened the larger, more modern brick school.

At that time, Lillian Munro was principal, aided by teachers June MacGregor and Harriet Christie.

Helen MacMillan, who took over as principal two years later, today recalls how 100 students were crammed into the small three classroom school. She says her classroom, filled to capacity with grades 6, 7 and 8 students, was crowded but she also feels the closeness led them to help each other more.

In 1966, after other schools had closed and populations had grown, the existing building was deemed inadequate. The school board added three more classrooms, a library and a general purpose room to be used as a gymnasium or auditorium.

Eleven years later, a mobile classroom was added

Formal education was brought to Martintown in 1804 by James Reid, a licensed preacher and teacher who conducted Sunday sermons and gave his time to children during the week.

He oversaw the construction of a small building which served as both church and school.

It seems that perhaps other schools were constructed between 1811, when the church and school were sold, and 1955, when the first brick school was built near the existing building.

Alexander Kennedy was principal in 1855 and he was succeeded by William B. MacEwan, Mrs. Janet Kinloch (Blackwood), Miss Margaret E. McMartin, Miss Leila McDermid, Miss Mary Eamon, Miss Jenny Robertson (McLennan), Miss Margaret McLaren, Mrs. Helen McGregor, Miss Jean Cumming, Mrs. Edna Vanch, Mrs. Lillian Munro, Mrs. Helen MacMillan, Kenneth Emond, Doug Anderson and Pat Fitzharris.

Highland Society sponsors Gaelic program

by Angus H. McDonell

A unique form of highland entertainment will be presented in the Lancaster Legion hall, Saturday night, May 21.

Entitled A Ceilidh — "Gaelic Galore," it will feature members of the Toronto Gaels supplemented by Glengarry soloists, musicians and highland dancers.

The Glengarry Highland Society is sponsoring the program which is in essence reciprocating the hospitality the Toronto Gaels accorded Glengarrians who participated in similar Toronto Gaelic Modes.

The highlight of the program will be the re-enactment of a luadhach — a fulling bee — the processing of milled cloth along a board or table to the accompaniment of Waulking Songs sung only for these occasions.

The revival of this major pioneer process of converting wool to milled cloth is fitting at this time of year. In that long gone era of scattered homesteads the ewes had delivered their lambs and shearing the wool off the lambs' mothers into bundles of fleece was done before the spring seeding. The wool was washed but not too thoroughly as some oil had to be retained to insure weather protection.

Then the likes of your grandmother and mine further cleaned the fleece and on homemade carding boards, using their fingers, they skillfully twisted the fleece off the carding boards into wool strings in readiness for the spinning wheel.

This laborious pioneer handling of wool was eliminated in Glengarry by the founding of such carding mills as Peveril and Tombs-McCormick.

Customary fulling bees were held at convenient times and what is rated to be the last such bee in Glengarry was held in the early 1920s in a farm home kitchen just east of Glen Sandfield. The Waulking Songs were sung by Gaelic singers from Dunvegan. Following the completion of the bee, tables and chairs were moved back to the kitchen wall while "fiddlers" played the music for dancing the rest of the night.

Glengarry Highland Society President Milton MacDonald and his committee will, early Saturday afternoon, roll out the proverbial red carpet and welcome the score of Toronto fulling bee guests. Logically, Vice-President Donaldson MacLeod, who has more than a "bit of the Gaelic" will extend the glad hand with the traditional Caed Mile Failte.

The guests will be escorted to the Lancaster Inn to spend a social hour before a repast of Lancaster's famed perch. What an ideal location to entertain guests: The panoramic view of Lake St. Francis, dotted by numerous pleasure craft, the south side cottage shore line with the distant Adirondack Mountains forming a picturesque sunset backdrop.

The concert opens at 8 p.m. in the Lancaster Legion Hall. Glengarry Highland Society President Milton MacDonald will extend the customary host's welcome, especially to the Gaels from Toronto.

Due to lack of stage space the traditional pipe band opening number will be by the Glengarry Strathspey and Reel violinists. Tradition will be repeated by the MacCulloch dancers in a special highland number plus Rae MacCulloch's "Fred Astaire" step dancers.

The program will be supplemented by the feature re-enactment of the ancient Fulling Bee a Scottish heritage custom. At this point Rhoda MacRitchie of the Toronto Gaels, will introduce the Bee cast as well as further entertainers in the Toronto group, including the Clachan Band. Their presentation of a Fulling Bee at the April Ontario Mode in Toronto won first prize.

Heading the local soloists will be the McKenna sisters, Sina and Jo-Anne. They were also first prize winners at the Ontario Mode. The Glengarry singers Milton MacDonald, Brian McDonell and J. P. Touchette will be back with their usual popular numbers. The Strathspey and Reel violinists and the Clachan Band will play for the dance that closes the program.

Marie's Snack Bar
will be closed
for the summer
as of Friday, May 20th
See you in September
Thank you!
20-1p



GREEN VALLEY DAYS
SPECIAL SALE
Tuesday, May 24
to
Sat., May 28



Be part of the draw for an 11-pce.
PATIO SET
Value of $1,100.00

VIAU'S LADIES WEAR
HOURS: Mon-Tues 9-6; Thurs & Fri 9-9; Wed & Sat 9-5
Green Valley 20-1c 525-2992

UNTIL THE END OF JUNE
you will
$AVE 25%
at
Vitrerie
Green Valley
Glass Ltd.

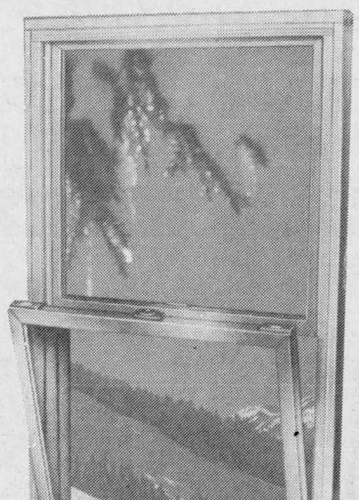

All our insulated
Made-to-measure
Windows & Doors
are now substantially reduced during our

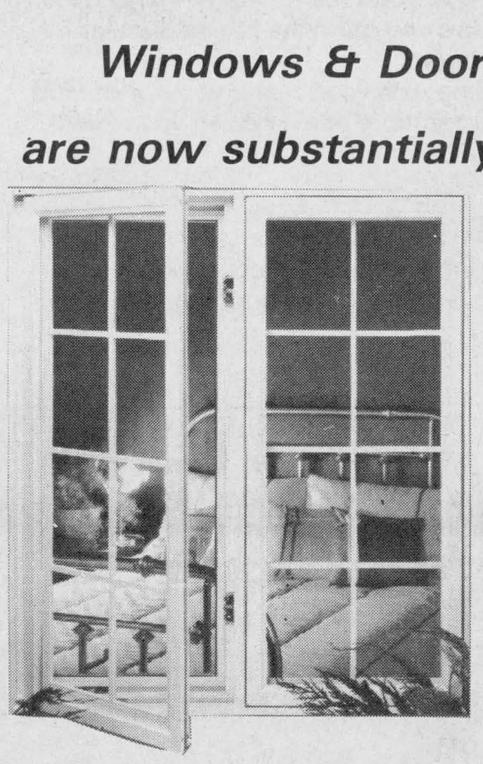

GREEN VALLEY DAYS $PECIALS

For more information see the experts at...
Vitrerie
GREEN VALLEY
Glass Ltd.
Green Valley, Ont. 525-2704

Bring the whole family to
GREEN VALLEY DAYS



FAMILY FISHING DERBY
Saturday, May 28
9 a.m. - 2 p.m.
on Beaudette River, South of Green Valley
Biggest Catfish
100.00 Prize
(Other fish do not qualify)
Keep your fish for many other prizes that can be won!!!
Fish judged at Green Valley Park at 2:30 p.m.
Over 18 yrs. must be licensed — NO BASS

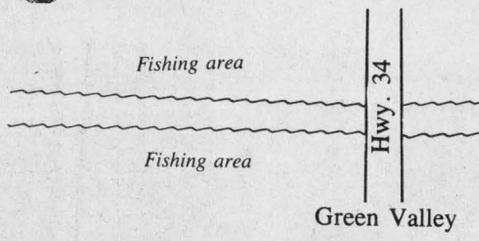

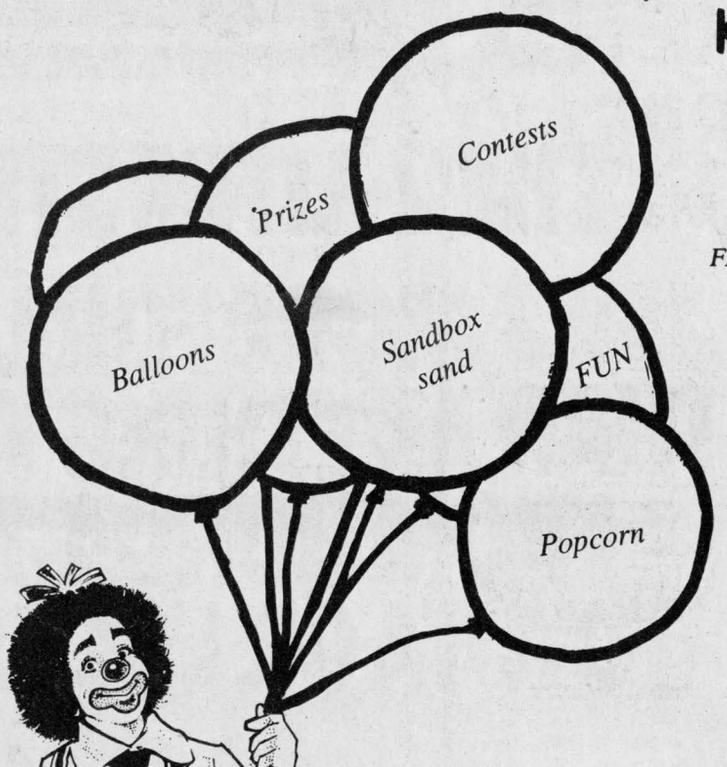

KITE FLYING CONTEST
3 p.m. at the
Green Valley Park
Build your own kite
Prizes for most original flying kites
FREE POPCORN and REFRESHMENTS

Enter our
GREEN VALLEY DAYS DRAW
You could win an 11-pce.
PATIO SET
Valued at $1,100
Fill in a coupon at participating businesses between May 24 and May 28
Draw will be held at 8 p.m. following the buffet at Green Valley B-B-Q Restaurant.
Watch next week's paper for more details

This advertising paid by the following businesses participating in Green Valley Days:
Brown House Store, 347-2583
Gerald Carriere Plumbing, 525-1463
André Joanette Painter, 525-4850
Serge Titley Construction, 525-2907
Labelle Series, 525-2070
XL Wood Products, 525-4504
Lucien Bériault & Fils, 347-2930

MOH appoints chairman

Murray E. Richer has been appointed by Order-in-Council as Chairman of the District Health Council of Eastern Ontario for the year 1988/89.

Mr. Richer succeeds Guy R. Leger who served as council chairman for the previous two years.

Mr. Richer was appointed to the council in January 1984 as a representative of Dundas County. He has served as Chairman of the Mental Health Services Commitee and as Vice-Chairman of Council for the past two years.

In addition to the Chairman, the following comprise the executive committee of council for 1988/89: Mrs. Louise Myner — Vice-Chairperson representing the county of Prescott; Arthur F. Bond — Secretary/Treasurer representing the City of Cornwall; Mrs. Debora Daigle — member-at-large representing the county of Glengarry; Mrs. Jeanne d'Arc St. Jacques — member-at-large representing the county of Russell; Guy R. Leger — member-at-large representing the City of Cornwall.

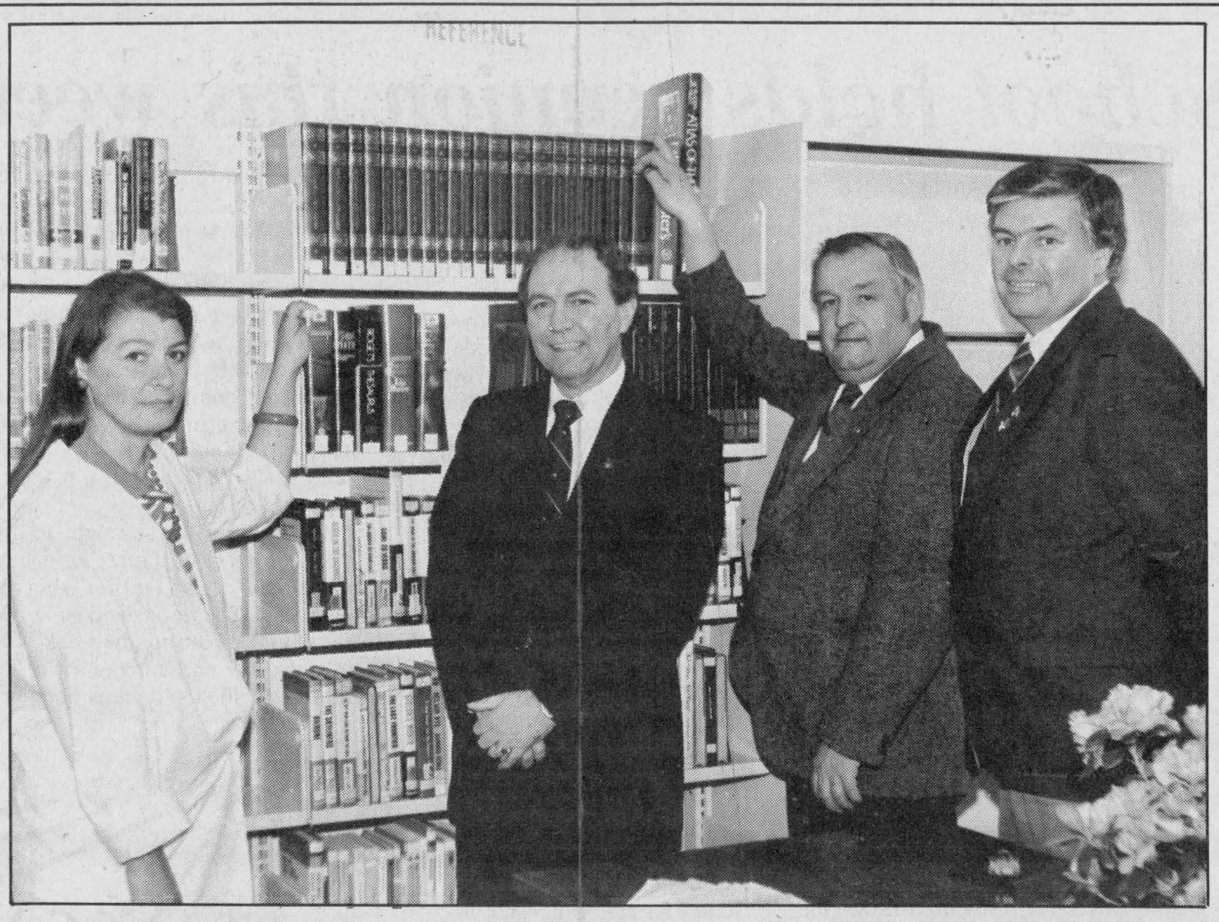

Library opens doors

About 150 people attended the opening of the Alex McDonald Branch Library at the Glen Robertson Social Centre, Saturday afternoon. Standing from the left are Branch Supervisor Carmel Hagen, André Tessier, assistant to Glengarry-Prescott-Russell MP Don Boudria, SD&G County Warden George Currier and SD&G and East Grenville MPP Noble Villeneuve. The library hours are Tuesday from 6 p.m. to 9 p.m. and Thursday from 2 p.m. to 5 p.m.

Staff photo — Janet Clermont

Welcome extended to reunion visitors

MARTINTOWN
Lorne MacDonald
528-4378



On behalf of the residents of Martintown and area I would like to extend warmest welcomes to all those who have come home to attend the Martintown Public School Reunion. With a little co-operation from Mother Nature everything should go off without a hitch. I'm looking forward to meeting old friends and making new friends, which I am sure is the spirit of these gatherings. We'll see you all there.

Wires crossed

I've gotten my wires so badly crossed in the last two editions of the Martintown News, I almost had to call in Glengarry Electric to sort things out! I erroneously reported that the cystic fibrosis yard sale would be held at the Richer home just north of Martintown, when in fact it will be held at Sam's Garage at 645 Cumberland Street in Cornwall. Articles can be dropped off at the Richer home or pick-up can be arranged by calling 528-4419. The sale is to be held on May 29. I appologize for any inconvenience this has caused.

Wedding bells

Wedding bells will be ringing June 11 for former Martintown resident Joy Carriere. Joy will be united in marriage to Brian Harbers of Brinston at Calvin Christian Reformed Church in Nepean. Joy is the daughter of Joan and Reg Carriere of Vernon, and granddaughter of Allan Ellenburgh of Martintown. Congratulations to the happy couple.

* * *

Remember it's nice to be important, but it's more important to be nice.

Foundation to hold meet

The Glengarry Heart and Stroke Foundation will hold its annual meeting, May 25 at Alexander Hall in Alexandria.

Heart transplant recipient Noella Leclair, who lived off an artificial heart while waiting for a suitable donor, will be the guest speaker. Ms. Leclair will provide an audio-visual presentation of the surgery she underwent two years ago.

Bookmobile to continue

An employee from the SD&G county Library in Cornwall has said that rumors of the bookmobile being discontinued are just that—rumors. County Librarian Janet Booth said recently, "Rumors that keep surfacing every two or three years are false. The bookmobile will not be discontinued."

The bookmobile is an old school bus which acts as a mobile library and travels through the three counties monthly.



ALL CHINESE FOOD 10% Off (Reg. price)
May 18 to May 31

LUNCHEON SPECIALS 4.25
Includes Tea or Coffee
Monday to Thursday
11 a.m. to 2 p.m.

Friday and Saturday
Open 11 a.m. to 2:30 a.m.

Chinese Food buffet
Friday 11 am—2 pm 6.75 Sunday 4:30 pm—8 pm 8.99

ALL YOU CAN EAT!
"The difference is delicious at...."

CANTON GARDENS RESTAURANT
69 Main St. S., Alexandria 20-2c 525-1547

The Clansmen Shop
Quality clothing and gifts from Scotland, Ireland and Canada
109 Pitt St. Cornwall
937-0475 16-tf



SHELLEY'S UNISEX HAIRSTYLING



A salon that will take the time to find the right style for your face, lifestyle and personality.

MAY 16 - 28
ALL PERMS $30
cut included

For your appointment call 525-5033
Shelley Vachon, proprietor 20-1c
41 Main St. South (across from Hope's Auto Parts) Alexandria



Guess who's 12 years old today?
HAPPY BIRTHDAY
from Mom, Dad and sister
20-1p

COME TO SENSATIONAL
St. LAWRENCE COUNTY
A PLACE FOR ALL SEASONS

ONE of our MANY exciting Events is .. THE NORWOOD VILLAGE GREEN CONCERTS

GALA OPENING CONCERT... SUNDAY, MAY 29, 1988...6-9 P.M.

JEAN REDPATH...SCOTLAND'S PREMIER SINGER...7 BBC SPECIALS INCLUDING "HOW TO BE CELTIC"...ONE OF ONLY 4 PERFORMERS INVITED TO SING FOR THE QUEENS JUBILEE AT EDINBURGH CASTLE... REGULAR APPEARANCES AT EDINBURGH FESTIVAL...24 ALBUMS INCLUDING 6 ROBERT BURNS SONGS ALBUMS (20 ARE PLANNED).....AND

THE BRIGADOONS....GLENGARRY'S OWN!

FREE..(PASS THE HAT)...BRING YOUR LAWN CHAIRS. NORWOOD IS 15 MILES SOUTH OF MASSENA ON ROUTE 56.

RAIN SITE...NORWOOD-NORFOLK SCHOOL AUDITORIUM...RT. 56, 2 miles north of Norwood. RAIN SITE RESERVATIONS...315 353 2437 weekdays after 4 P.M. until May 26

For more information about sensational St. Lawrence County contact us at:
St. Lawrence County Chamber of Commerce • Drawer A-T • Canton, N.Y. 13617-0435

20-1p



After so many years of calling her
"LA VIEILLE"
Guess who's 40 on May 18?
20-1p



How a Pirate looks at 44
Happy Birthday BAZ
May 22

TRIP



Your Travel Insurance with The Co-operators protects you against the high cost of hospital accounts, doctor bills and other related expenses. Call us at The Co-operators today. Frederick Leroux

the co-operators
Insuring Canadians in the co-operative spirit

Apple Hill— 527-5672

LIFE · HOME · AUTO · COMMERCIAL · FARM · TRAVEL

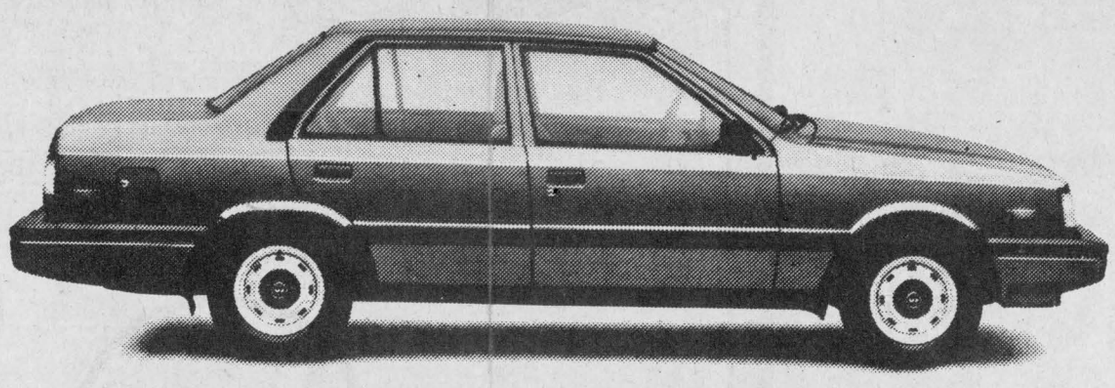

THE 2-LITRE STELLAR.
MORE FOR LESS THAN ANYTHING YOU'LL GET FROM HONDA, MAZDA, TOYOTA OR VOLKSWAGEN.

If you're shopping for a stylish, 2-litre family car, the names in that headline make up a pretty good list of places to shop.

You might want to look at them all.

That way, you'd see for yourself just how much more you get in the Hyundai Stellar for how much less.

More no-extra-cost features, more comfort, more luxury, more of everything you want.

One small suggestion, though.
If you start in our showroom, you just might save yourself a lot of running around.

Brand New 1987 Stellar Sedan, 8 Only In Stock For Immediate Delivery. Your Choice Of CL & CXL Models, Choice Of 5 spd. Transmission or Automatic

HYUNDAI
We sell cars that make sense.

FREE AIR CONDITIONING and a **$500** dealer cash back. Total value approx. **$1,900** savings (Limited time offer)

KORTEC AUTOMOBILES INC.
353 PITT ST. AT FOURTH
933-7669

Fishing derby replacing air band concert in annual Green Valley Days

GREEN VALLEY
Evelyne Secours
525-1350



Green Valley Days

Those days you have been waiting for, filled with surprises, are almost here. From May 23-28 the valley will celebrate Green Valley Days. Prizes will be given away in the school for a kite-flying competition.

A fishing derby will be under way on Riviere Beaudette where it meets Hwy. 34 just south of Green Valley, from 9 a.m. to 2 p.m. Fish should have been weighed in by 3 p.m., because that's when the $100 prize for the biggest catfish and other prizes will be awarded at Green Valley Park. A word of warning; don't bring in bass because you'll be fined.

Glengarry Aggregate will be giving away sand for sand boxes from 10 a.m. to noon Saturday, May 28.

The children will receive balloons, chips, soft drinks and suckers during the day.

Also a patio set, instead of the trip to Wonderland which was previously planned, will be given away. Enter the contest at one of several Green Valley merchants.

If you're hungry, Green Valley BBQ will serve a hot dog and a soft drink for $1. There will also be a special menu for those who would like a meal. For further information call Nathalie at 525-2704.

La Vie Montante

Buses filled with members of the diocese spent Wednesday at Cap de la Madeleine. Members met Tuesday for their monthly meeting. Many cards were received and sent, and the correspondence was read by Irene Menard. Members of La Vie Montante will be taking part in most of the events coming up: May 22 at the Shrine Notre Dame de Fatima in Alexandria; June 12 — Procession at the Nativity in Cornwall; June 19-21 — Congress in Aylmer; July 10 — Pilgrimage in Rigaud, and Aug. 15 — the closing of the Mariale Year. Majelle Girard is in charge of the June activities which will be held at the convent June 14, after our meeting and mass. As you can see, the members are on the move. no time for our organization to slow down and there's lots more coming up for September!

Congratulations to Thérèse Lebrun, daughter of Mr. and Mrs. Henrie Lebrun of Green Valley, and to Martin Crevier, son of Laurent and Noella Crevier formerly of Green Valley, who will be wed May 20 in Green Valley.

* * *

Congratulations also to Jocelyne Lacombe, daughter of Mr. and Mrs. Rhéal Lacombe, and Roch Menard, son of Edward and Cécile Menard, formerly of Green Valley, who will also be wed Saturday (May 21).

* * *

Sympathy to the family of Marcel Quesnel who recently lost his stepmother, Mrs. Adrienne (Viau) Quesnel, formerly of Green Valley.

* * *

Congratulations to Marie Laure Noseworthy of Green Valley who was among those receiving the Menard Memorial Trophy at the awards night.

Sorry to hear that Martine (Charbonneau) Legault underwent surgery last week. We all wish you the best of recoveries, Martine.

Knights of Columbus

Members of the Knights were kept busy last Saturday when they took charge of spring cleaning in our church. Everything was spotless on Sunday. Well done boys!

Girl Guides

Green Valley Guides are still wondering who they will have as their leader in September. Don't leave these little girls without one, they need you! Call Dayle Sacony at 347-7254 for details.

Confirmation

Msgr. Eugène LaRocque will be in Ste. Marie's Parish Tuesday (May 24) for the Sacrament of Confirmation.

It's a girl

To Nicole and Ronald Sarault a baby girl was born Thursday (May 12) at Glengarry Memorial; a baby sister for Nathalie and Julie. Felicitations!

We were privileged to have students of the Washington band and choir who were visiting with students of ESRG/GDHS last week. Our students went to Washington last month. Welcome to Green Valley, Alexandria and the surroundings. Hope you will return with good souvenirs.

Winner

Frances Aubin of Aubin Home Home Comfort in Glen Roy stopped in at Roger's Lucky Dollar, bought a scratch ticket and won $2,500 on Thursday. Lucky you!

Happy birthday

To Yvonne Carriere who reached four times 20, have a nice day! To Lynne Lefebvre who turned six years old, May 13, hope you were lucky on Friday, the 13th, the only one in the year.

* * *

The lucky winner of the Daughters of Isabella handmade quilt, donated by Colette (Michaud) Menard was Mrs. Corinne Poirier of Lochiel Street West in Alexandria at the bazaar and bingo Saturday at Sacre Coeur.

* * *

Happy anniversary to my dear niece Judy and Ernie Larocque on their 10th anniversary, on May 20. Have a nice day. We love you.



Smashin' fashion

Louise Blais modeled the latest in summer fashion at a show held at Ecole Ste. Marie in Green Valley, Sunday afternoon. The show was organized by Claudette Lapierre, owner of Alexandria's Kimat Sewing and featured clothing put together by her company which are sold under the brand name of Gi-Lon. The Bootique of Alexandria provided the footwear.

Michel Menard, D.D.
DENTURIST
Immediate Appointments
Dental Repair
Complete, Partial and Soft Plates at
"Smiling" Prices
50 Ste. Catherine, St. Polycarpe
Tel.: 1-514-265-3332
46-tf

SPRING IS HERE!!!

Before you begin building your new house or launch your boat, sail boat or yacht ensure that you are well protected under our specialized all risk policies.
Give us a call for competitive rates, professional and friendly service.



McDonell-Levert
Insurance Broker
Auto-Fram-Home-Life-Commercial
NEW OFFICE HOURS
Mon. - Thurs. 9-5; Fri. 9-7:30
Saturday—CLOSED
156 Bishop St., Alexandria 20-3c **525-1200**

SANDY'S SCHOOL of DANCE



photo compliments
Just Photography

presents
THAT'S DANCING
at
Glengarry District High School
ALEXANDRIA
7:30 P.M.
FRIDAY
MAY 20

200 Local Dancers!
Old-Time Step Dancing
Broadway Tap and Jazz
Baton Twirling
Gymnastics and Karate
$4.00/per person Tickets at the door
20-1c



Nancy and Will Legge wish to announce the marriage of their daughter, Kim, to Glenn Ross, son of Onagh and the late Gordon Ross of Martintown. The wedding will be held at St. Andrews United Church, Martintown on June 4, 1988. 20-1p

SAVE AT LEAST $750

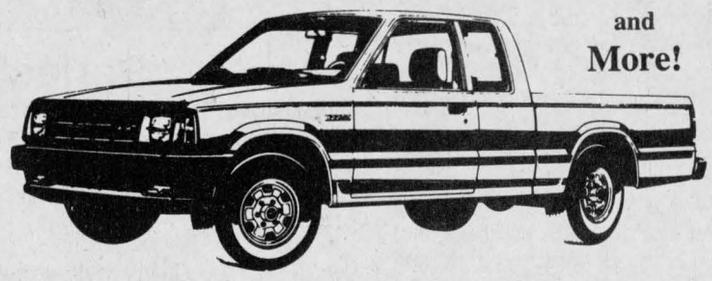

and More!
on MAZDA TRUCKS
(SE-5 excluded)

FREE AUTOMATIC
On Mazda Cars
Models 323, MX-6, 626, 929 and RX-7
Still the best warranty in the business
Visit us Today for SUPER DEALS
mazda
CORNWALL MAZDA 20-1c
1405 Rosemount Ave. Cornwall 933-6210

We are celebrating our
5th
ANNIVERSARY
FREE SANDBOX SAND
Saturday, May 28, in our yard at
Green Valley from 9 a.m. to 12 noon only
Bring your own container
DON'T FORGET PARTIAL LOADS OFFER
We will be delivering partial loads of aggregates at no extra delivery charge
Saturday, May 28, from 9 a.m. to 12 noon only
Please book your order before 3 p.m. Thursday, May 26
Due to scheduling of drivers and routes we regret that we can't accept partial loads booked after the above deadline.
Please call us for a FREE Estimate of your needs
We Do Our Level Best
GLENGARRY
AGGREGATES ⚜ CONCRETE
Green Valley, Ont. 525-1750

it's a fantastic event!
VOGUE'S
Bridal **SALE**



It's Vogue's greatest Bridal Event! Each gown one-of-a-kind. Each gown beautifully fashioned with magnificent lace. Each gown a masterpiece. Hurry for best selection. Sizes 6 to 18. Not all sizes in each group.

3 Fantastic Groups!

1. *A glamorous group!* WEDDING GOWNS no alterations no lay-aways cash and carry **$100.**

2. MAGNIFICENT WEDDING GOWNS Alterations Extra **$200.**

3. MAGNIFICENT WEDDING GOWNS Alterations Extra **1/2 PRICE**

DIANE MARTIN
Bridal Consultant

SHOP THURSDAY AND FRIDAY 'TIL 9 p.m.

VOGUE SHOPPE
500 Montreal Road
Cornwall
932-1312

Bridge club holds dinner to honor outstanding member

WILLIAMSTOWN
Sue Harrington
347-2279



I received a bit of news this week entitled "Williamstown community comes through again," and I thought how very appropriate it was, not just for the particular piece of information it headed, but for so many things which went on in the area this week.

Over at the Bridge Club on Wednesday night, members of the card-playing kingdom gathered to honor one of their suit who has served the club faithfully for many a year. Isobel Larocque was given a special dinner party in order that Bridge Clubbers might say thanks to her for all the arranging, organizing and reporting of club activities she has done.

The dinner, held at St. Mary's Centre, was attended by 35 members and guests of the club. Charlie Abrams said grace before the meal, while Garnet MacDougall was called upon to say some "nice" things about Isobel. Hubert McDonell, saying that "Bridge days start for Isobel at 8 a.m." stressed that the dinner was not a retirement party, but a "thank you" for a great contribution.

Isobel was presented with a silver tray and a beautiful azalea and recounted how she had been given a silver dish by the Bridge Club upon her marriage to Ernie, 35 years ago.

Prime organizers of the event were Isobel Quail, Kay McDonald, Ethel Clark and Maurice Lagroix, to whom our appreciation is given.

Results of the games which followed dinner were: NS 1. Jim and Kay Barlow tied with Marian McCuaig and Penny McLeod. 2. Ernie and Daisy Pelley. 3. Audrey Blair and Dora Barrington. EW 1. Charlie Abrams and Susan Clark. 2. Garnet MacDougall and Garry O'Connell. 3. Albert MacDonald and Margaret Kennedy.

* * *

Bob and Marvell Goudie of Williamstown, were also honored guests this week as they celebrated their 45th wedding anniversary. Coming as a total surprise to them was a dinner party held at the Martintown home of Bob's brother, Herb Goudie, and his wife Anna. Some 22 friends and relatives attended.

Bob and Marvell (nee Sauvé) were married on May 15, 1943 in the Presbyterian Manse in Martintown. They have three children, Ken, Don and Linda; and one grandchild, Richard Kuehl.

The couple's nephew, Louis Goudie, read a poem he had composed in their honor, while sons Don and Ken said the grace and toast, respectively.

Following a beautiful dinner, the Goudies were presented with a gas barbecue, a gift which was greatly appreciated by both of them.

* * *

The comments about the Williamstown community "coming through" were actually made by Glenda McDonell following Saturday's very successful walk-a-thon which raised $2,700. In addition, the previous proceeds from other fundraisers which the St. Mary's Tennis Club group has sponsored, means that almost $7,000 has been raised to date.

Unfortunately, the group's application for a Wintario grant has inexplicably been turned down, a rejection which seems unfair in light of the news that Manotick has received $120,000 for 8 new tennis courts.

The committee will meet soon to discuss next steps, but in the meantime, it is proud of Williamstown and the community support it has received — from the Parish Hall Committee at St. Mary's the Paradis Brothers for music provided at the dance, the Ladies Guild for refreshments following the walk and from everyone who helped out in this project.

* * *

As you all know, the Queen's birthday holiday weekend is approaching and if you find yourself footloose, you might like to take a wander over to the Nor'Westers and Loyalist Museum to see what's new.

The Red House Canoe Brigade of Welland, Ontario, a group of men and women who enact the lives of the voyageurs will be arriving in Williamstown late Friday evening and will stay until Saturday morning camped on the museum lawn. While in the neighborhood, members of the Brigade will re-do the current canoe exhibit in the Nor'Westers.

Museum hours are Saturday and Holidays, 10:30 a.m. to 5:30 p.m., and weekdays and Sundays, 1:30 to 5:30 p.m.

The school community received a jolt Monday evening when it was announced at the Char-Lan school committee meeting, that Principal Rick Forrester will be leaving Char-Lan this year to take up duties as principal of CCVS in Cornwall.

Tom Stewart, chairman of the committee, expressed the disappointment felt by members of the staff and student body, at the news of Mr. Forrester's departure, saying how much he had done for the school during his three years as principal.

Mr. Forrester also said he was sad to leave and called Char-Lan, "a big little school which is second to none."

Also leaving Char-Lan this year are Maurice Gauthier, who is retiring, and Susan Fort and Carol Edwards both of whom are going to St. Lawrence High School. New teachers will include Cathy Love, Edwina Billyk and Principal Brian McKinley.

* * *

Congratulations to Laurie MacDonald on a splendid showing at the recent SD&G High School track meet held in Cornwall and to Laura Lang who also qualified for the EOSSA meet to be held in Kingston.

* * *

Get well wishes are extended to Charlie Heath who is a patient in Hotel Dieu Hospital where he recently underwent surgery.

* * *

On May 9 the Glengarry Club held its monthly open euchre. Onagh Ross, Beatrice Fontaine and Kathleen Theoret were ladies' winners, while Henry Struthers, Louis Thomas and Simon Fraser cleaned up for the men.

Margaret Cadieux claimed the door prize and specials went to Ann Lalonde, Eileen Johnson, Onagh Ross, Dorothy Croll, Beatrice Fontaine and Therese Lortie.

Two days later the Glengarry Club held its May birthday party in honor of Dorothy Seguin, Alda Major and John King.

Mary Rose Pilon, Alice Bellis and John King were card winners; Catherine Gourlay won the door prize and Alice Bellis went home with the special.

* * *

Sympathy is extended to Helen Kennedy on the death of her mother, Mrs. Welch which occurred recently in Cornwall.

* * *

The Charlottenburgh Nursery School is holding an Open House and Family Night on Wed., May 25, from 6:30 to 8 p.m.

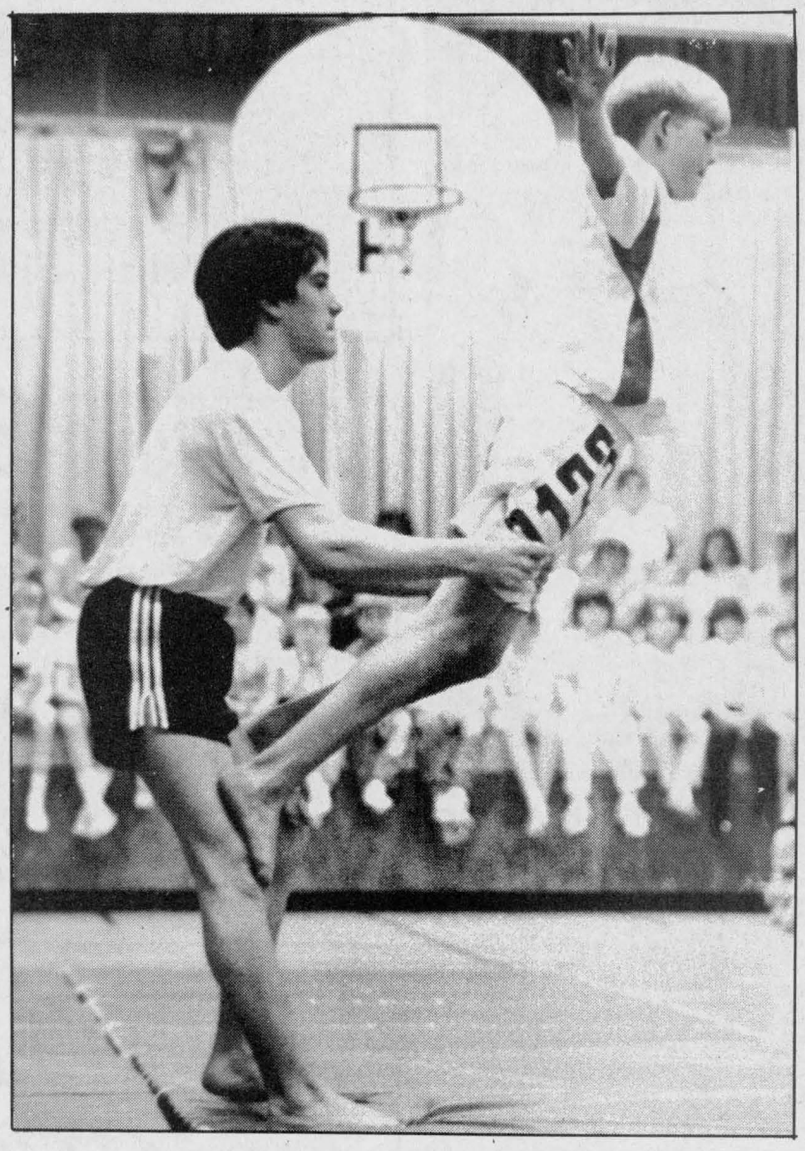

Perfect balance

Williamstown Public School Grade 8 students Shawn McPhail and Adam Guest were two of several students who participated in the recent Open House. While some of the antics took on a humorous flavor, this duo demonstrated strength and balance required in gymnastic performances.

Artisans display works

Three Glengarry artisans will display their works at the Alpen School of Art Exhibit in Vankleek Hill during the 7th Annual May Show Festival to be held Saturday and Sunday (May 21 and 22).

Gord and Pat Lindsey, potters from Apple Hill and Don Lucas, a wildlife sculptor from Glen Roberson are three of 50 artists and artisans who will reveal their talents at the festival.

The three art shows - Alpen School of Art,Art 2 and Gallery 151 - will feature talented local painters, sculptors and photographers.

The festival has expanded this year to include the North American Travelling College which will bring Mohawk song, dance and story telling. In addition, native arts will be on display from Akwesasne.

For the Belle of the Prom

See our lovely corsages and wristlets. And for him a stylish boutonniere to complete his outfit.

Order now, and present your student card for a **20 % discount**

GLENGARRY
FLOWERS AND GIFTS
43 Main St., Alexandria 525-1660

20-1c



LAWN-BOY

Check-up Time!

Get your Lawn-Boy in top shape with Factory Authorized Lawn-Boy service. Here's what we do:



★ Clean engine, housing, muffler, gas tank, exhaust ports and air filter.
★ Clean and adjust spark plug.
★ Check carburetor operation.
★ Test ignition system and switch.
★ Sharpen and balance blade.
★ Check compression and tighten all bolts.
★ Test run and inspect engine.

23.95

RENTECH
Division of Robert A. Bedard Holdings Ltd.
3 miles west of town
Highway 43, West Alexandria 525-1124

Before they designed the new Ford compact diesels, they looked at how you were designed.

Your eyes. Up-front controls and easy-read instruments let you see what you're doing, where you're going.

Your head. Ford New Holland will change your thinking about compact diesels. These tractors fit your body and your needs.

Your arms. For ease of operation, all controls are within comfortable reach.

Your legs. With the new, clean deck, it's easy on, easy off.



Stop in and see how the new Ford compact diesels were designed to fit you.

MAXVILLE
Farm Machinery Ltd.
Maxville 527-2834

FERNAND CAMPEAU
Et Fils Inc.
Dalhousie Station 347-7511

Ford FORD NEW HOLLAND

20-1c

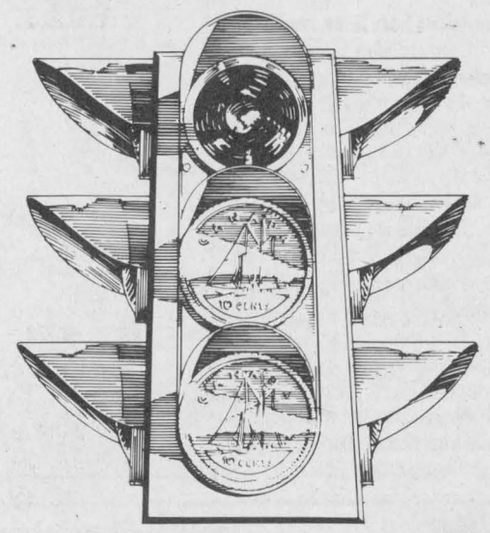

Savings worth stopping for at Shell

Save 20¢ per litre/kilogram on selected quality Shell lubricants.

Your helpful Shell Agent invites you to stop in and save this spring.

From now until June 15th, 1988, you can save 20¢ a litre/kilogram on specially selected quality Shell lubricants.

Hurry to your local Shell Agent and take advantage of this great offer before the savings come to a halt.

Ask your local Shell Agent for these quality Shell lubricants:

MOTOR OIL
Rotella T
15 W40, 4 × 4 litre case
25.00

HYDRAULIC OIL
Tellus
20 litre pail
25.00
2 or more pails—$24 ea.

GEAR OIL
Spirax HD
80 W90, 20 litre pail **31.00**

TRANSMISSION OIL
(Hydraulic & Drive fluid)
Donax TD
20 litre pail **32.00**

GREASE
Extrema EP1,2
10 × 400 g. tubes **13.00**

For full details, talk to your local Shell Agent:

YVES ST. PIERRE FUELS
Lancaster, Ont. 347-3407

The Move Is On

18 & 20-1c

TALENTED?

Château
SUPER ADHERENT LATEX PAINTS

SUPER ADHERENT
SUPERIOR OPACITY

PROMOTION
1938-1988



FREE SIMMS BRUSH
POLYESTER 2 1/2" ANGULAR SASH,
APPROXIMATIVE VALUE $10.00
WITH PURCHASE OF 2 x 4 LITRES
OF SUPER LATEX SUPER ADHERENT PEARL FINISH, INT. 78-075
OR SEMI-GLOSS, EXT. 28-088
AT THE PRICE OF **$23.50** 4 LITRES
AVAILABLE AT ALL PARTICIPANT DEALERS
• LIMITED OFFER

YOUR FRIENDLY DEALER
E.R. CAMPEAU INC.
Building Material and Paint
Direct Ontario Line - **347-3436**
or Toll-Free 1-800-363-5148
1115 St. Patrice, Dalhousie Stn., Que.



Mon., - Fri.,
8 a.m. - 5:30 p.m.
Sat., 8 a.m. - 3 p.m.
18&20-1c

Sister Pilon's concert draws 150 people

GLEN ROBERTSON
Colette Sauvé
874-2076



Winners of the May 10 card party at the Social Centre were as follows: Alfred Lalonde, Gabrielle Leroux, Remi Lortie, Real Séguin and Pauline Roussin. The skunk prize went to Dorina Theoret, the door prize to Beatrice Fontaine and the draw was won by Alfred Lalonde, Henri Brabant and Rita Proulx. The next card party will be on May 24.

* * *

We'd like to wish a speedy recovery to Lily MacDonald who is back home from the hospital.

* * *

We welcome Mrs. Marcelle Ethier who is back home from Florida.

* * *

En route to Montreal last Friday, Herb and Phyllis Tuckwood from London, Ont., were luncheon guests with Paul Lacombe.

* * *

Weekend guests of Emilien and Hélène Proulx were Mr. and Mrs. Réal Proulx who attended the Saturday night concert.

* * *

Attending the third Optimist Club meeting of the Ontario Eastern District held Saturday in Embrun were Michel and Paulette Rozon, Maurice Sauve and yours truly.

* * *

Congratulations to Brian MacLennan and Sharon Kahlenberg who got married Saturday. We wish them the very best.

* * *

St. Martin of Tours Church was the place to be last Saturday night as Sister Gisele Pilon and her group gave one of the best concerts ever heard in this community. This benefit concert, held for St. Paul's parish of Dalkeith was attended by approximately 150 people and appreciated by all those present. More of these social events which reflect joy and love of life should be held.

* * *

Happy birthday wishes to Annette Lyman who is celebrating today (May 18), Colette Vachon Friday (May 20), Debbie Lacombe and Steven Théorèt, Friday (May 20), Francine McCarthy, Butch's little girl, Sunday (May 22). A very special birthday wish to Maxime Rozon who will be two years old tomorrow (May 19).



Heavenly performance

Sister Gisele Pilon of Oshawa and her group Tournesol performed for an audience of about 150 people at St. Martin of Tours Church in Glen Robertson, Saturday night. The proceeds, about $800, will go toward renovating St. Paul's Parish in Dalkeith; which should start this year. The event was organized by Sister Lilian Cayer and the pastor of St. Paul's is Father Denis Vaillancourt.

Staff photo — Lesley Cadham

Former students visit Glen Nevis dorm

GLEN NORMAN
Mary Lacelle
525-1372, 525-4998



Among the children who received their first communion in Glen Nevis on Sunday (May 15), were Ghislain, son of Mr. and Mrs. Ronald Valade; Kevin, son of Mr. and Mrs. Allen MacDonald of the ninth concession, and Chantal, daughter of Mr. and Mrs. Raymond Dubeau, of Glen Norman. This was indeed a very special day for these little people.

* * *

Several senior band members of the Glen Norman area hosted students from Washington and treated them to a trip to Ottawa, where they met with MP Don Boudria. They also went to Montreal for sightseeing and shopping. Brigit Degen hosted Kristy Hadlock and Karen Iacangels; Terry and Luanne MacDonad were hosts to Emlyn Lee and Catherine (cat) Najarian; Danielle Deguire hosted Sue Huber; Lynn McCuaig was host to Laurie Lambertson, Beth Pugh and Curtis Patteson, while Marianne Bauer was host to Jennifer Minear. The visitors arrived on Thursday (May 12) and left on Sunday morning at the crack of dawn. During the visit parents enjoyed a concert on Friday evening and a potluck supper and dance on Saturday. Congratulations and many thanks to Mr. Vaillancourt and his support staff for an exciting student exchange.

* * *

On Wednesday of last week, Muriel Moore drove to Grenville to pick up her husband. Going along for the ride were Mr. Alex Lauzon and Mr. Richard Patrick. Mr. Donat Ouimet spent that day with his wife Cecile at her home.

* * *

During the past week, Ken Moore visited his sister Connie and family in Toronto. He also visited a friend, Michael Trainor, in Port Hope.

* * *

There is a bit of mystery to this particular story. Last Friday Muriel Moore spotted four ladies chatting at the edge of the Davidson—Moore premises seemingly interested in the place. She asked if she could be of help and they excitedly explained that they had been students there in 1956-57 and one a year longer. Being a gracious hostess, Muriel invited them in, much to their delight. They were amazed at how much of the old atmosphere was still present; especially the kitchen area where they found almost no change at all. One exclaimed, "The many potatoes I peeled here!", while another recalled many hours in the laundry room. They visited what was once their dormitory on the third floor and explained about the sparse furnishings they had. The bathroom of today, one explained, had been her bedroom. They marvelled at the gigantic black walnut trees still standing, that seemed fully-grown when they sat under their shade. Who were these four ladies? Regretfully, says Muriel, "I never thought to ask." However, they did mention that they were from Penetanguishene in the Georgian Bay area and one lady mentioned she had tea that afternoon with her aunt who was a nun in Green Valley.

* * *

Bruno Lauzon spent Saturday morning with his uncle Alex, at the Lodge. Mr. Richard Patrick spent part of Saturday and Sunday at his son Jack's home.

* * *

When the sun shines warm and bright, hearts are light and feet itch to get out and walk in the day's summer breezes. Mr. Lauzon who is age 95 plus, has been taking several strolls around the beautiful Davidson-Moore Lodge grounds, on each of the lovely days we have had.

* * *

Happy Birthday to Rachel Sauve on Sunday (May 15), to her sister Gisele on May 19 and to Aileen MacDonald on May 17. On May 20 Susan Andrews will be 20 years old; we hope her year is as lucky as it is supposed to be. Also best wishes to my niece Debbie Lalonde on May 23.

* * *

Mary Lacelle and Caroline Ward were treated to a most enjoyable evening in the Porto Bello Restaurant in Cornwall by Mary's son Michael Lacelle and Caroline's daughter Liane Ward. This was a special evening for both mothers.

* * *

Mary MacDonald and Helena McCuaig are the proud parents of a noisy baby chick. The banty was hatched in a small incubator as part of a science project. He has become so attached to the children at St. Joseph's school that he cries when left alone. When Mary took him home for the weekend it was a toss-up whether Barry or the cats would get him first, so in desperation, Mary brought the chick to the McCuaig household. Jennifer and Jeanna are delighted to be taking turns entertaining the wee chick that thinks he is human.

The War Amputations of Canada

Your support assists
CHILD AMPUTEES

HOBBY FARMS and COUNTRY PROPERTIES Needed!!!

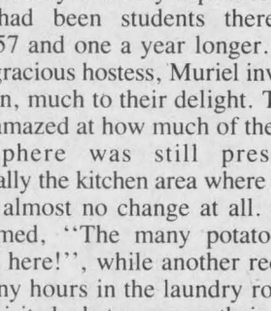

RENE JEAUROND
Sales Representative
Tel. (613) 525-3202
Pager: 525-1105
14-tf

R. Vaillancourt
REAL ESTATE - IMMEUBLES
TEL 613 525-3419 • ALEXANDRIA ONT

AT YOUR EASTERN ONTARIO GM DEALERS...

GET IT RIGHT!

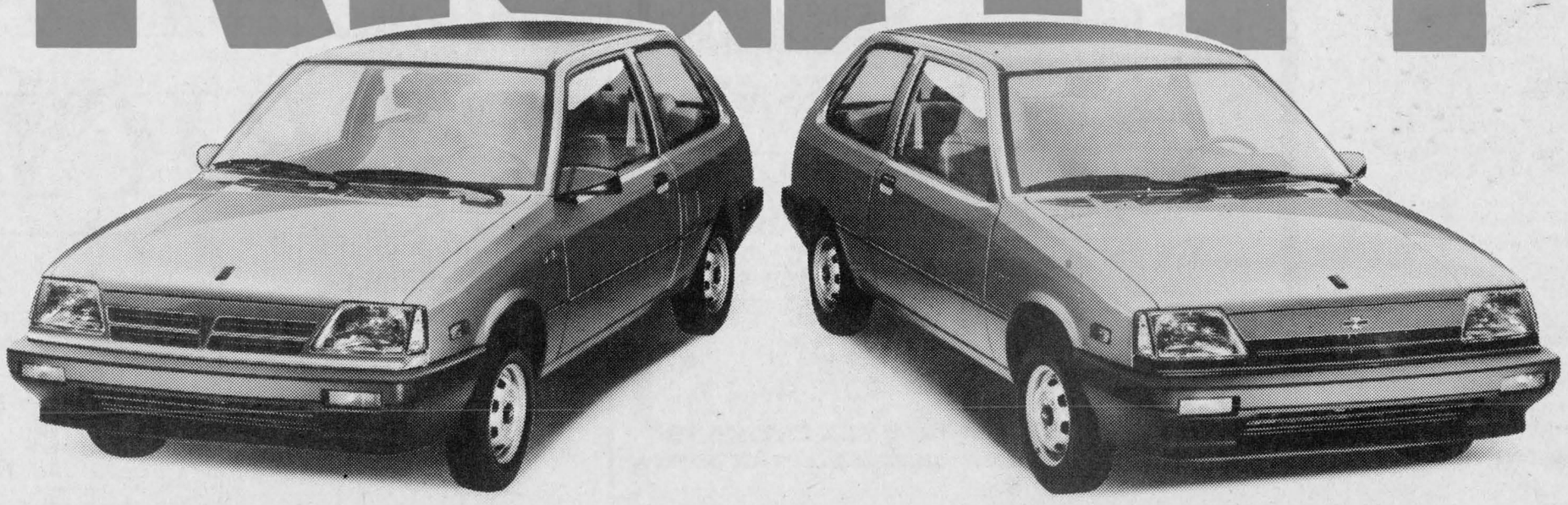

1988 PONTIAC FIREFLY & CHEVY SPRINT

UNDER $8,000*

PLUS $400 CASH BACK DIRECT FROM GENERAL MOTORS**

- 5 speed manual transmission with overdrive
- front wheel drive
- rack and pinion steering
- power front disc/rear drum brakes
- 1.0 litre 3 cyl. engine
- MacPherson strut front suspension with stabilizer bar
- P145/80R-12 steel-belted radial tires

UNBEATABLE FUEL ECONOMY!†
4.9 L/100 KM
58 MPG

YOUR LOCAL GM DEALERS
CHEVROLET • OLDSMOBILE • CADILLAC • PONTIAC • BUICK • CHEVROLET & GMC TRUCKS

GM TOTAL 3 YEAR/80,000 KILOMETRE WARRANTY
SEE YOUR GM DEALER FOR FULL DETAILS.

*MSRP for this new 1988 Chevrolet Sprint and this new 1988 Pontiac Firefly is $7,580.00 equipped as described.
Dealer may sell for less.
Vehicles may not be available immediately from dealer stock. Dealer order may be required.
Freight charges, insurance, licence, and applicable sales taxes not included.
See your individual dealer for freight charges.
†Combined rating based on Transport Canada test methods for Chevrolet Sprint and Pontiac Firefly equipped with a 1.0 litre engine and 5 speed manual transmission. Your actual mileage may vary.

**$400 Cash Back offer available with the retail purchase of any new '87 or '88 Pontiac Firefly or Chevrolet Sprint. Vehicles must be purchased and delivered from April 5, 1988 to close of business May 31, 1988. You may choose to keep the cash, or you may apply it to your transaction. Offer does not apply to fleet purchases. See your participating GM dealer about corresponding fleet incentives available on selected models. Offer includes dealer participation. See your participating GM dealer for full details.

VEHICLES MAY NOT BE EXACTLY AS SHOWN SEE YOUR PARTICIPATING GM DEALER FOR FULL DETAILS.
EASTERN ONTARIO GM DEALERS ASSOCIATION, c/o 141 Laurier Ave. W., Ottawa, Ontario K1P 5J3

We're Right here for you.

Bainsville WI hear tips for trips talk

For the May citizenship meeting at Mrs. Roy Keeler's home, Elsa Hore, a travel agent and member of Bainsville Women's Institute was the guest speaker.

Some suggestions made by Mrs. Hore were: Pick up maps and brochures of where you'd like to travel, read travel sections of major newspapers, book early — you may save a lot, have available a valid passport and a photocopy of your birth certificate and don't carry money and important papers together.

If travelling with a spouse, carry two different credit cards with different numbers — if one is lost you can use the other one. She also suggested exchanging money at a bank which has up-to-date rates of exchange. Leave your passport number and credit card number with someone at home in case they're lost; always get a complete medical check-up before travelling and find out whether you need any immunization shots.

Place all the clothes you want to take on your bed then divide by half. Forget all the matching shoes and purses, she said.

During the business part of the meeting, Mrs. John Petrie announced that we will have a bake sale on June 11 in Lancaster village.

Thirteen members attended the District Annual recently held in Dunvegan and a similar number plan to go to the Area Rally on June 2 in Kemptville.

Many of the members entertained residents at Chateau Gardens in April.

The next meeting will be held in Knox United Church Hall in Lancaster. The two local 4-H Clubs will describe the projects they've made for the ''Encounter the Outdoors'' program.



Effective speaker

Ecole Secondaire Regionale Glengarry (ESRG) Grade 13 student Lucie Lajoie earned first place out of competing students from Ontario, Quebec and Labrador in the Lions Club effective speaking competition, May 7. Miss Lajoie was in the French girls' division and her excellence netted $500, a trophy and an all-expense paid trip to the Lions Club three-day convention in London, beginning May 25. ESRG student Yves Seguin made it to the district level. This is the second time in three years ESRG has produced a provincial winner; Nathalie Lapierre brought the school in the spotlight last time.

Staff photo — Lesley Cadham

Friday the 13th strikes

DUNVEGAN

Mary MacCaskill
527-2855



Mr. and Mrs. Ewen MacMaster of Weston attended the funeral of Ewen's brother, Dougall, at Kirk Hill Presbyterian Church on May 7.

They visited with Mrs. Mary Fraser who accompanied them on their return home the following day. While in Toronto she visited with Mrs. Isabel Marshall.

* * *

We have a new business on the little sixth on the farm which was formerly owned by the Trottiers. The Fassifern Garden Farm opened for business on Saturday. Good luck to the new owners Vladimir Novotny and Lorraine Lefebvre.

* * *

Friday the 13th blasted its way through the area knocking down trees and fences, tearing up bits of roofing, causing hydro problems and in general letting us know we should have stayed in bed.

Sources tell me that David Bissonnette placed third in a field of 90 cars at the Endura Speedway near Malone, N.Y., recently. He won $100 U.S. Congratulations! The course runs 150 laps and some of the entrants weren't able to finish the course. What's next Dave — the Indy 500?

* * *

The Glengarry Pioneer Museum opens this weekend. Do try to come out and see the exhibits and support our local heritage.

* * *

The Dunvegan Presbyterian community was shocked and saddened Sunday when Rev. Gordon Fresque announced he would be leaving the Kenyon Presbyterian Church. He will be taking a charge in Tara, Ont. near Owen Sound at the end of July. Rev. Fresque has been the minister here for 10 years. He will be especially missed by the Manor residents whom he visited on a regular basis.

Asthma a major health problem

The Lung Association launched a special fund-raising appeal beginning May 5 to support and conduct more Family Asthma Programs. The goal in the five counties is $15,000.

''The need for a program such as this may surprise a lot of people,'' says Ann Desrosiers, volunteer president. ''It is a fact that asthma affects the lives of more than 1,000,000 Canadians.''

''A new innovative Family asthma program will be launched this year,'' states Marg Alexander, executive director. ''We plan to offer it as soon as possible, probably in the fall.''

Support of this appeal will help thousands who suffer from asthma to attend a program that will help them to lead richer, more productive lives.

Join the fun during
GREEN VALLEY DAYS
YOU COULD WIN THIS BEAUTIFUL 11-Pce. PATIO SET
Valued at $1,100
Now on display in our showroom

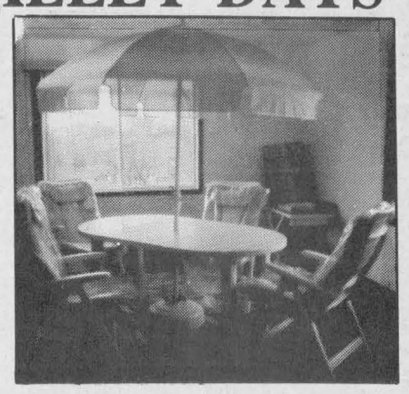

GREEN VALLEY SWIMMING POOLS
Now Open Sundays — 1 p.m. to 3 p.m.
Monday to Friday, 9 a.m. to 6 p.m.
Green Valley 525-3743.

SONNY MENARD
We, the management and staff of Roy's Pontiac-Buick Ltd., sincerely congratulate our Sales Rep of the Month for April.

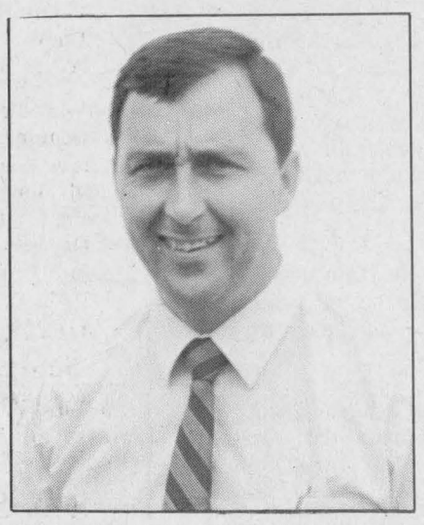

SONNY MENARD
For a great deal on a new or used car or light truck, see Sonny
You'll Be Glad You Did!
Roy's GARAGE (Green Valley) LTD.
THE PRESIDENT'S TRIPLE CROWN — YOUR TRIPLE CROWN WINNING DEALER
We treat you Royally
PONTIAC BUICK Cadillac GMC Trucks
Green Valley, Ont. 20-1c 525-2300

BERRYS PET FOOD
Good until May 21, 1988
While Quantities Last No Dealers
Hartz Hamster Honey Stick 90 g $3.19
Happy Cat 1.5 kg $3.99
Society 14 oz. 55¢
Sergeant's Flea & Tick Powder 115 g $3.29
Mon. to Wed. - 9 to 6; Thurs. & Fri.- 9 to 9; Sat. - 9 to 5
81 Main Street, North Alexandria 525-3637 20-1c

The War Amputations of Canada...
Safety Is No Accident
CHAMP PLAYSAFE Program

COMPARE PRICES!
Before signing that contract...
Compare prices and especially quality and warranty. Invest your home renovation dollars wisely.
Don't let yourself pay thousands of dollars too much for a complete window job





Super-Efficient Thermal Windows and Doors by
FARLEY WINDOWS INC.
Available in white or ivory.
Made-to-measure to fit your home,
Maintenance-free P.V.C. frames,
10 Year Warranty
FREE ESTIMATES—FREE INSTALLATION
On purchase of 3 or more windows
GLENGARRY INSULATION LTD
305 Main St., South Alexandria 525-4947

You'll be ready...
WHEN EVERY SECOND COUNTS
When it's Spring planting time think MACEWEN'S for Quality Diesel Fuel and Gasolines
Our products are priced competitively

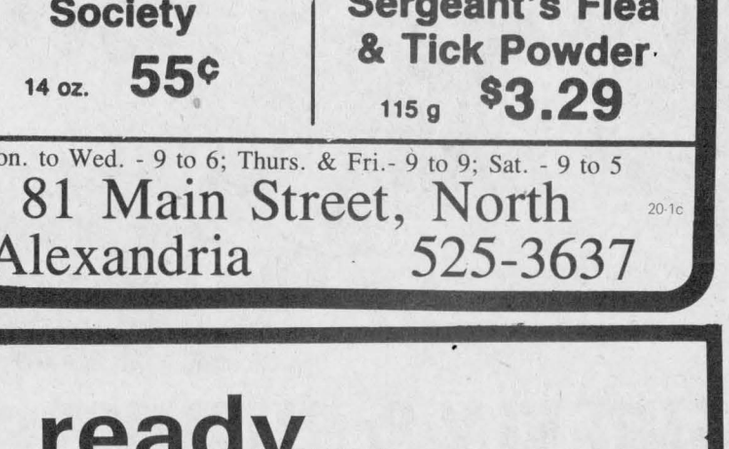

Equipment Supplied
MACEWEN FUELS LTD.
Maxville, Ont. 527-2100 or 1-800-267-7175 19-2c

New communion table dedicated

DALKEITH

Jean MacLennan
874-2385



The Rev. Scott Campbell, Pam, Brendon and Graeme of Scarborough spent the past week with Rev. Campbell's parents, Jean and Kenneth Campbell and his sister Gail, Terry, Luke and Tanya Roddick of Breadalbane.

* * *

Pat and Roger Harvey of Belleville visited over the weekend with her sister Florrie and Donnie MacLennan. They also had a call from Barbara and Doug Robinson, Peter, Gordon and Sarah of Ottawa. They all attended the MacLennan-Kahlenberg wedding in Alexandria.

* * *

This week at a piano recital, Jessica MacLeod, Kylene and Tara Barton participated in the 34th Annual Kinsmen Music Festival in Cornwall. Jessica received a mark of 94 per cent; Kylene 94 per cent and Tara 82 per cent.

* * *

Martine Legault is in an Ottawa hospital undergoing surgery and we wish her all the best.

* * *

Archie MacRae is in hospital in Alexandria and Campbell MacDonald is in Hawkesbury hospital. Best wishes for complete recoveries.

* * *

Recently, about 25 members of the Kirk Hill United Church gathered for a miscellaneous shower for Ursula Jungen who lost her home and contents in a fire. She received many useful items and also an original Swiss cow bell.

* * *

On Sunday, a new communion table was dedicated at St. Columba Presbyterian Church, Kirk Hill. The table was given in memory of the late Christie Harriet and Donald (Dan) MacLeod by the members of their family.

* * *

A very successful craft display was held in St. Paul's hall on May 11. Among the many articles displayed were 50 quilts of every design and color imaginable. Winners of the draws were: quilt, Suzanne Polsky; basket of groceries, Genevieve Duchesne; 50-50 draw, Diane Lanthier and the door prize, a lovely cushion, went to Phyllis Terry.

* * *

After a great concert in St. Martin of Tours Church in Glen Robertson on Saturday night, Sister Gisele Pilon and her group of singers and musicians took part in the Sunday mass at St. Paul's Church in Dalkeith. They left for Oshawa following an enjoyable lunch at St. Paul's hall.

* * *

Ray and Mireille Seguin visited his sister Rita Seguin (now the wife of P. A. Charlebois) and his mother in Scarborough, Ont. Ray's mother is Lorette Seguin, the widow of Henry Seguin of Dalkeith. Ray is still living on the family farm. Mrs. Lorette Seguin is recovering from a fall in which she sustained a fractured hip. Rita Charlebois (Seguin) is an alcohol scientist in the Attorney General's department in Toronto. She is a specialist on the effects of alcohol on automobile drivers.

* * *

On May 1, Ken and Jean Campbell received a phone call from their daughter, Wendy McArthur, who had just returned to Toronto from a 10-day assignment in England, for the Board of Education for the City of York. Wendy, three other teachers, two principals and two consultants were sent to England on a "study of student-centred learning in primary schools." They visited schools in Lewes, Croydon and Bristol where Wendy found the same method of teaching as in her own school and in primary grades at Laggan, featuring activity centres, organizing your time and planning your day. Libraries were scarce in schools; children were polite and friendly.

The Glengarry News
525-2020



Optimists mom

Therese Bourdon was recently chosen the Mother of the Year by the Dalkeith Optimists Club.

CLASSIFIEDS GET RESULTS!



Make It a Prom Night to Remember

with

- **Beautiful Corsages** to complement her dress, and
- **Elegant Boutonnieres** to add the finishing touch to your tux.

10% discount with student card.

Town & Country
Flowers & Gifts
OPEN: Sunday 11 a.m. - 3 p.m.
17 Main St. S. Alexandria 525-4098

Rock Miller High Life Network

GREEN·RIVER

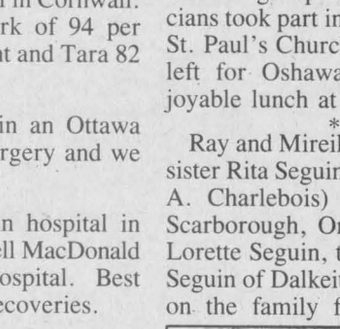

CREEDENCE CLEARWATER REVIVAL REVIVAL

DANCE
FRI., MAY 27
8 p.m.
MAXVILLE FAIR
Angus Gray Hall, Maville
Admission $5
20-2c

Ford YT-16 Yard Tractor

SWEET SIXTEEN...
The Versatile and Affordable Ford Yard Tractor!



0% FINANCING for 12 MONTHS
Other Super Low Rates Available
OR SPECIAL DISCOUNTS FOR CASH
Ask Us For Details

When you have a lot of yard jobs to do, you're going to need a lot of tractor. That's exactly what you get with a Ford YT-16 yard tractor. It does so many jobs so well...mows, tills, hauls and a lot more.

- 5-speed gear model YT-16 and hydrostatic YT-16H, both with choice of optional 42-inch or 48-inch mowers.
- 16-HP twin-cylinder Briggs & Stratton engine.
- Ford Accu-Set speed control to set and maintain precise speeds.
- A full complement of attachments for added versatility and year-around use...from mower decks to tillers to snow blades and throwers.
- Quality built. Ask to see the Ford two-year limited warranty.
- Full service and fast parts availability.

TROTTIER
FARM EQUIPMENT LTD.
Hwy 43, Alexandria 525-3120
Ford FORD NEW HOLLAND
17-1c

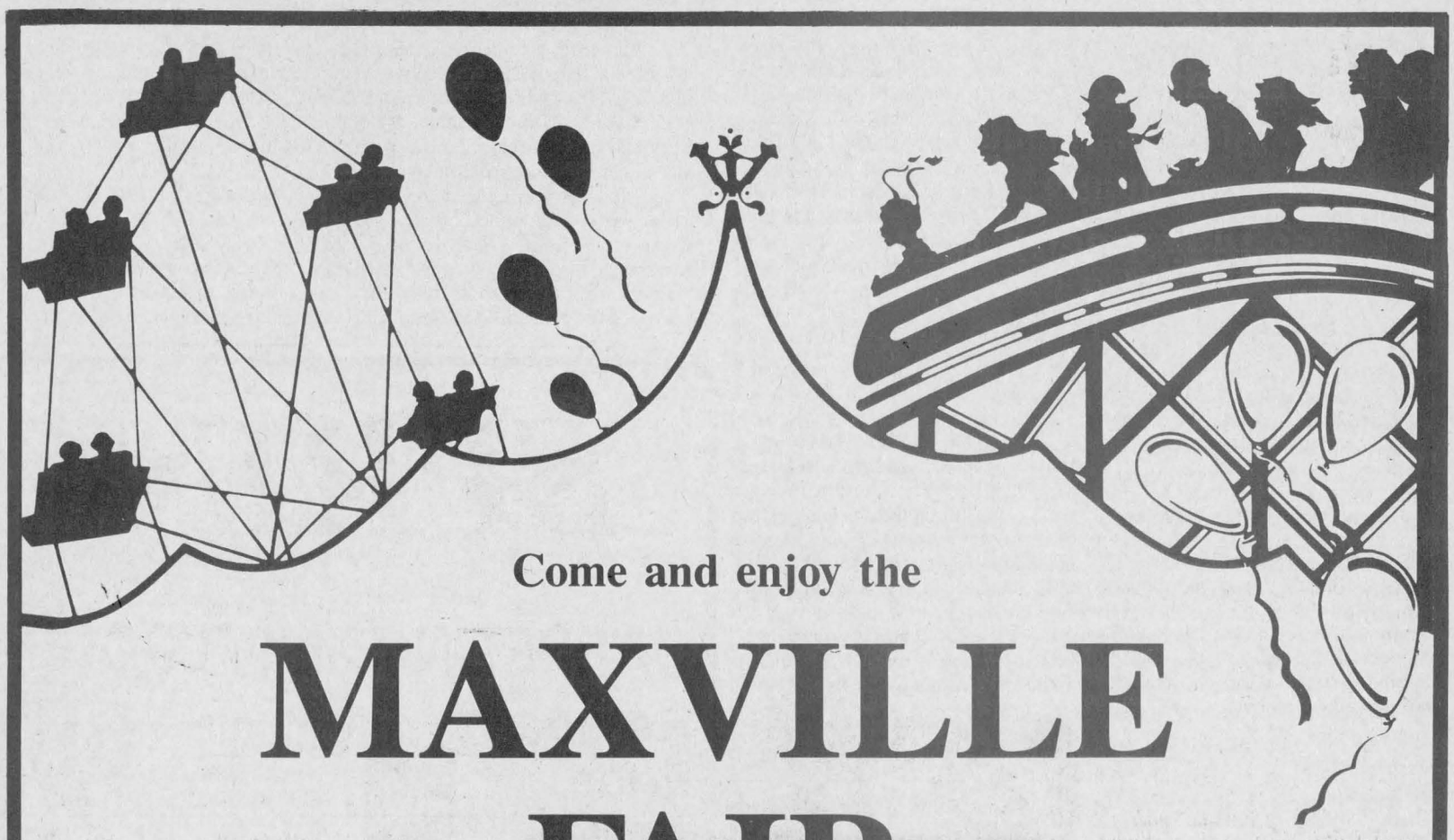

Come and enjoy the

MAXVILLE FAIR

Thursday to Sunday

May 27 - 28 - 29

FEATURING

Friday, May 27

GREEN RIVER
Creedence Clearwater Revival

8 p.m.

Saturday, May 28

Demolition Derby
8 p.m.
RED ROSE EXPRESS
9 p.m.

PROGRAM

Thursday, May 26

9 a.m. - 12 noon - Set up exhibits in Complex Hall
1 p.m. - 6 p.m. - Judging of Exhibits

Friday, May 27

9 a.m. - 10 a.m. - Complex Hall open for viewing of exhibits
10 a.m. - Maxville Spring Holstein Show in Arena
11 a.m. - School children's Sports Day in front of grandstand
2 p.m. - 4 p.m. - Tea in Complex Hall
7 p.m. - Earthball games in front of grandstand
8 p.m. - Green River Creedence Clearwater Revival and Pam & Paul DJ - dance in Angus Grey Hall

Saturday, May 28

9 a.m. - 4 p.m. - Complex Hall open for viewing exhibits
9 a.m. - Heavy & Light Horse Show (front of grandstand)
9 a.m. - Registered Line Classes
10 a.m. - 4-H Dairy Calf Competition (Arena)
12:30 p.m. - Goat Show
1 p.m. - Jersey Show, Ayrshire Show (Arena)
1 p.m. - Heavy & Light Horse Show program (front of grandstand)
2 p.m. - 4 p.m. - Tea in Complex Hall
4 p.m. - 5 p.m. - Exhibits removed from Complex Hall
8 p.m. - Demolition Derby in front of grandstand
9 p.m. - 1 a.m. - Dance in the Angus Grey Centre with Red Rose Express

Sunday, May 28

8:45 a.m. - English Saddle Horse Show (front of grandstand)
9 a.m. - Western Horse Show (front of grandstand)
9 a.m. - Family Ball Tournament (behind arena)
9 a.m. - Soccer Tournament - Men & Women (behind grandstand)
10 a.m. - Highland Dancing in front of grandstand (if raining, in the Angus Grey Centre)
11 a.m. - 4-H Beef Calf Competition - Arena
11:30 a.m. - Sheep Show (Arena)
12:30 p.m. - Shorthorn, Hereford and Aberdeen Angus Show (arena)
12:30 p.m. - Highland Dancing (front of grandstand) in arena hall, if raining
1 p.m. - 4 p.m. - Tea in Complex Hall
1 p.m. - Jr. King & Queen Competition, Complex Hall
1:30 p.m. - Amateur Talent Contest, Complex Hall (contest rules in Ladies Division Prize List)
3 p.m. - Dolls & Stuffed Animal Parade, Complex Hall

Clowns will entertain and paint faces on children on Friday, Saturday and Sunday
Music Sunday afternoon and evening in Angus Grey Centre with RED ROSE EXPRESS

Peter March Amusements Midway & McWilliams Wonderland Petting Zoo
Friday, Saturday & Sunday

20-2c

Obituaries

Mrs. Yvonne B. Proulx

A respected resident of the Glen Robertson area through most of her long life, Mrs. Yvonne B. Proulx died at the Community Nursing Home in Alexandria on April 13. She was aged 96.

Mrs. Proulx was born at St. Eugene, the daughter of David Lefebvre and his wife, Celine Deschamps. She married John Proulx and they had resided at Glen Robertson.

Three sons and two daughters survive: Real Proulx of Ottawa, Rene of Cornwall, Emilien of Glen Robertson, Mercedes (Mrs. Euclide Cuerrier) of Glen Robertson and Clarisse (Mrs. Frank Renaud) of Ottawa. One daughter, Mrs. Lucille Titley, predeceased her.

Eleven grandchildren and eight great grandchildren also survive.

The funeral was held April 16 from the Morris Funeral Home in Alexandria to St. Martin of Tours Church in Glen Robertson. Interment was in St. Alexander's Cemetery in Lochiel.

The pallbearers were: Bernard Cuerrier, Marc Titley, Charlie Titley, Jacques Lefebvre, Richard Renaud and Hubert Sabourin.

Margaret A. MacLeod

Margaret MacLeod died at MacDonell Memorial Hospital, Cornwall, April 27, 1988. She was 91.

Formerly of McCrimmon, Miss MacLeod resided in Montreal for several years. She was the last surviving member of the family of the late Malcolm MacLeod and his wife the former Sara McCrimmon. She was predeceased by brothers Dan, Duncan, Neil and Murdoch and one sister, Sara.

Surviving are three nieces: Mrs. J. Lewake, Mrs. Ben Schroeder and Margaret MacLeod, all of Saskatchewan.

The funeral was held from Hillcrest Funeral Home, Vankleek Hill on April 29. Rev. Diane Walker of Kirk Hill United Church officiated.

Pallbearers were Norman MacCrimmon, Harold MacLeod, Michael MacLennan, John N. MacCrimmon, Donald MacCrimmon and John H. Morrison.

Mabel Jane MacLeod

The community was saddened to learn of the sudden passing of Mabel J. MacLeod at her residence on Friday, April 29, 1988.

Mrs. MacLeod was the daughter of the late Duncan D. MacLennan of Laggan and his wife Mary MacDonald. On September 2, 1937 she was married to Alexander MacLeod, lived at RR1 Dalkeith, and later resided at 40 Kincardine St. in Alexandria.

Her husband predeceased her in 1968; one infant son, Glenn, also predeceased her. She is survived by one daughter and one son: Donna (Mrs. Randy Cameron) of Moose Creek and A.D., (Gail) of Markham. She was also predeceased by brothers Duncan A., Charles H. and Roderick F. MacLennan, sisters Jessie (Mrs. Kenzie MacDonald) and Catherine (Mrs. William James). She is survived by sisters Annie (Mrs. J. K. MacLeod) and Christena MacLennan of Dalkeith and two grandchildren Matthew and Michael MacLeod of Markham.

During her entire life she took an active interest in affairs of the church and community. She will be missed for her counsel and natural humor and charm. She was a member of the Kirk Hill United Church UCW, MacLeod Society and 39'ers Club of Alexandria.

The funeral was held Monday, May 2, 1988 from the Munro and Morris Funeral Home to Kirk Hill United Church. The service was conducted by the Rev. Diane Walker. Pallbearers were Harold MacLeod, Donald E. MacLeod, Douglas Irvine, Emerson MacGillivray, Campbell MacDonald and Charles Cameron.

The beautiful floral arrangements and other tributes which were received, as well as the large number of relatives and friends who came to pay respect, bore testimony to the esteem in which Mrs. MacLeod was held.

Leila Mae Holmes

Leila Mae Holmes, Madoc, Ont., passed away at Belleville General Hospital on Thursday, March 31, 1988 in her 83rd year.

Leila was born in Stormont County, the daughter of Carrie Georgina Pillar and Elgin Samuel Hill.

Her husband Frederick William James Holmes predeceased her.

One daughter Shirley (Mrs. Iner Prindle) and five grandchildren, Shawn, Douglas, Catherine, Robert and Tanya are left to mourn.

Mrs. Holmes leaves two brothers, Ross Hill, Hastings Manor, Belleville and Bruce Hill, Monkland. She was predeceased by brothers William, Hugh and Albert Hill.

Funeral service was held April 2, 1988 at 3 p.m. from McConnell Funeral Home, Madoc. Rev. Jeffrey DeJonge officiated. Interment was at Greenwood Cemetery, Queensboro.

Pallbearers were: Don McKinnon, Merv Lees, Gerry Rollins, Jeff Bingham, Roy Moorcroft and John Melbourne.

Lloyd McDonald

Lloyd McDonald, a native son of St. Raphael's, Ontario died after a lengthy illness on April 29, 1988 at Glengarry Memorial Hospital.

Mr. McDonald was born Feb. 13, 1913, in St. Raphael's, the son of the late Rod McDonald and his wife Catherine O'Shea. He left Glengarry in his late teens and worked for Dominion Construction in various locations in Ontario and Quebec until he enlisted in the Army in 1942. He spent three years overseas in Aldershot, England as a Staff-Sergeant in the Royal Canadian Army Pay Corps. In 1950 he married Lillian Le Febvre, also a native of St. Raphael's. They were also married there. For over 30 years they lived in Montreal and returned to live in St. Raphael's in 1983.

He leaves to mourn his loss his dear wife, Lillian, two daughters, Sherlyn Saunders of Edmonton and Karen McDonald of Vancouver. One sister also survives, Rita (Mrs. E. H. Tourangeau) of St. Raphael's, as well as nieces and nephews.

The great esteem in which Mr. McDonald was held was evident by the large crowd who attended his funeral which was held on Monday, May 2 in St. Raphael's Roman Catholic Church. The funeral mass was concelebrated by the pastor, Rev. Thomas Villeneuve and Monsignor D. B. McDougald of St. Finnan's Parish in Alexandria. An honorary guard of the Lancaster Legion was in attendance.

The honorary pallbearers were Rodolphe Levert, Cuthbert McDonald, Milton MacDonald, Alex MacDonald, Archie McDonald and Alcide Pilon. Active pallbearers were Cameron McDonald, Francis (Buddy) MacDonald, Coleman MacDonald, Rollie Nentwiche, David Tourangeau and Martin Tourangeau.

Relatives and friends were present from Edmonton, Vancouver, Boston, Montreal, Ottawa, Watertown, Hawkesbury, Toronto, Bracebridge, Oakville, Kingston and from the surrounding areas.

Interment was in St. Raphael's parish cemetery.

Leona Decoste

Mrs. Leona Decoste of Glen Robertson died in Ottawa Montfort Hospital May 3, 1988. She was aged 79.

Mrs. Decoste, the former Leona Duchesne, is survived by her husband Lauriat Decoste and by three sons. They are: Pierre and his wife Cecile of Fassifern, Raymond and Marie of Glen Robertson and Jean Guy and Pauline of Pointe Claire, Que. Two grandchildren, Normand and Alain Decoste also mourn the loss of a loving grandmother. Also surviving are seven sisters and two brothers: Aline Laferriere, Annie Duchesne, Laurette St. Denis, Monique Huot, Rollande Morin, Rita Leroux, Anita Corbeil; Benoit and Raymond Duchesne. She was predeceased by a son Claude and a brother Abbey Duchesne.

Rev. Denis Vaillancourt celebrated the mass of Christian burial at St. Martin of Tours Church in Glen Robertson at 2:30 p.m. on Friday, May 6.

The Nativity Guard were pallbearers and interment was in St. Martin of Tours cemetery.

Adrienne Quesnel

On Saturday, May 7, 1988 Adrienne Quesnel died at Glengarry Memorial Hospital in Alexandria. She was in her 76th year.

Mrs. Quesnel was a daughter of the late Emilien Viau and his wife, the former Octovie Decoste. She was thrice married. Adrien Villeneuve, Louis Cuillerier and Arthur Quesnel predeceased her.

Mrs. Quesnel lived at 283 Main St., Alexandria and is survived by one son, Paul Villeneuve of Glen Robertson, and two step-sons, Albert Cuillerier (Ste. Thérèse) and Jean-Guy Cuillerier (Ville La salle). Two brothers and four sisters also survive. They are Alderic and Zepherin of Alexandria, Mrs. Sarianne Lynch, Mrs. Albert (Jeannine) Massia, Mrs. Laurent (Rita) Lalonde, all of Lachine, Que., and Mrs. Alvana McVacar of Montreal. She was predeceased by one brother Ernest Viau and a sister Emilienne Martin.

The funeral was held at St. Finnan's Cathedral on May 11 and the mass was concelebrated by Rev. Roger Desrosiers, PP, Sacre Coeur, Alexandria, and Rev. Denis Vaillancourt, PP, St. Martin of Tours, Glen Robertson. Interment was in St. Martin of Tours cemetery.

Pallbearers were Emile Hamelin, Claude Cuerrier, Robert Cuillerier, Glen Slater, Patrick Quesnel and Michel Bourgon.

Gilbert R. Bissonnette

On May 3, 1988 a former employee of Kenyon Township, Gilbert R. Bissonnette of Greenfield, passed away at Hotel Dieu Hospital in Cornwall. He was aged 53.

Mr. Bissonnette was a son of the late George and Matilda (Quenneville) Bissonnette. He is survived by his wife, the former June Cook and by two sons, David and John and a daughter, Lisa. Also surviving him are four sisters; Aurore (Mrs. Herbert Daniels) of Cornwall, Florence (Mrs. Marcel Sabourin) of Moose Creek, Irene Taillon and Hilda (Mrs. George G. Lefebvre) both of Kitchener. He was predeceased by a sister Bertha and three brothers George, Ernest and Alfred.

Father Denis Lefebvre celebrated the funeral mass at 2:30 p.m. at St. Catherine of Sienna Church in Greenfield on May 6.

The pallbearers were David and John Bissonnette, Adrian Van Putten, Allister Baggs, Stanton MacDonald and Craig Robertson.

Interment was at the cemetery of St. Catherine of Sienna Church.

Victoria Pichie

A widely-known resident of the Sixth of Kenyon for most of her lifetime, Victoria Pichie died May 4, 1988 at Hotel Dieu Hospital in Cornwall in her 98th year.

Mrs. Pichie was a daughter of the late Procule Sauvé and Mathilda Paquette. In 1920 she married Alex Pichie who predeceased her 22 years ago. Since that time she resided with her daughter Alma (Mrs. Roland Hurtubise) of Alexandria until September when she became a resident of the Community Nursing Home.

Besides her daughter Alma and son-in-law Roland Hurtubise, she is survived by a grandson Marcel Hurtubise, his wife Florence and a daughter-in-law Laurenza Pichie. Also surviving are a sister, Mrs. Florida Richie, and three great grandchildren and many nieces and nephews.

She was predeceased by a son Hormidas and a daughter Ella and by six sisters and four brothers.

Rev. Roger Desrosiers officiated at the largely-attended funeral on May 7 at Sacred Heart Church in Alexandria.

Pallbearers were Romeo Lalonde, Edgar Pichie, Leo Paul Massia, Reynald Longtin, Emile Sauvé and Richard Lobb.

REMI PrudHomme
INSURANCE BROKERS INC.
Assurance General Insurance
Vie, Feu, Vol, Auto, Theft, Fire, Life
FARM
Tel. 525-3134
151 Main Street, P.O. Box 1600, Alexandria, Ont. K0C 1A0
40-tf

SPRING SALE

CARPETING and FLOORING
Remnant Ends SAVE UP TO 65%
Eg: Carpet 9' × 12'—$69

Super Savings
AREA RUGS
Eg: 6' × 9' Only $89

SUNDIAL NO-WAX SOLARIAN FLOORING
As Low As 12.95 sq. yd.

Indoor/Outdoor
CARPETING
Save from $2 to $6 sq. yd.
Starting At Only 3.69 sq. yd.
Ozite® CANADA
SUNDANCE MEADOWCRAFT SUNGARD

CERAMICS
20% Off
From 89¢ sq. ft.

BATHROOM ACCES.
25% to 35% Off

SHOWER CURTAINS
25% Off

SUNWORTHY WALLPAPER
Over 2,500 rolls
From 2.95 single roll
25% to 35% Off

draco
DRACO WINDOW SHADES
30% OFF

VERTICAL BLINDS
Must Clear
eg: Patio Door
Size 75" × 84"
$79
Valance not included

EUREKA VACUUMS
Power Touch™ Handle With Vacuum Control
EUREKA EXPRESS® POWER TEAM
Model 8280
• 25% Less Weight
• Roto-Matic® Powerhead With Vibra-Groomer III®, Headlight
• Automatic Carpet Height Adjustment
• Cordaway® And More
All Units $50 OFF

Armstrong
PEEL N' STICK TILES 12" × 12" From 69¢ ea.
CUSHION FLOOR No-Wax From 4.95 sq. yd.
Armstrong floor fashion center

Candide
$3.00 per yd.
REBATE!
Armstrong has just made Canada's leading flooring value even better, by offering you a $3.00 per yard rebate. Purchase 15 square yards or more* of Candide or Regal Candide to cash in on this outstanding saving.
Act now, this offer will not last long!
You must purchase your new Candide floor before May 22 and have it installed by June 15, 1988 to qualify for the rebate. Candide and Regal Candide come in more than fifty designer colours and patterns so there is an Armstrong floor perfect for all your decorating needs.
*Up to a maximum of 50 square yards.
Armstrong
Armstrong floor fashion center

CENTRAL VACUUM SYSTEM SAVE $100.00

STAINMASTER CARPET from PEERLESS
Made For Family Living
with
SCOTCHGUARD
SAVE $10 sq. yd.
100% DuPont ANTRON BCF nylon with 5-year wear warranty, 19 'go-with-anything' shades made with STAINMASTER anti-stain and soil resistant technology
PEERLESS Fashion SHOWPLACE

Prices apply to in-stock items only, while stock lasts

Tapis
RICHARD RANGER
Carpet Inc.
360 Main Street South Alexandria (Beside L.C.B.O.) 525-2836

Minor hockey caps season

Char-Lan Minor Hockey sent its season into cold storage Friday night, holding its annual awards evening at the Charlottenburgh Recreation Centre in Williamstown.

Following a barbecue supper, teams and individuals were presented with crests, medals and trophies in recognition of their year's play.

Most Valuable Player trophies were given to Wally Macdonald and Trevor Bowles of the Midget Travelling Team and to Doug MacPherson of Midget House League.

Robet Curran was Bantam Travelling MVP, while Jeff Lapierre won for Bantam House League.

David McDonald of the Travelling Team and Ben Pye of the House League won Peewee MVP trophies.

In the Atom division, Matthew Gray was named MVP of the Travelling Team, and Brent Lauzon won for House League.

Tim Corput and Kevin O'Farrell tied as Most Valuable Players on the Novice Travelling Team.

Sylvain Campeau was named Senior Referee of the Year, while Joshua Harrington won for Junior Referee.

Coaches of the Year were Gerry Knight and Dave McDonald of the Travelling and House Leagues, respectively.

The President's Trophy went to Ross Kudrinko, the Executive of the Year was Glenn Jurchuk; and Shane McDonell won the Leo Major Trophy for Sportsman of the Year.

Esso awards were presented to team MVP's Wesley Jurchuk, Chris Page, Jason MacDonald, Rodney Craig, Bop Bowles, Michael Everson, Jeff Lapierre, Patrick Loyer and Shawn McClements, Ben Pye, Kirk McDonell, Innes Fraser and Neil Kudrinko, Jason Flaro, Paul St. Denis and Jamie Pennell, Jason-Buriak, Brennan Cameron, Kent McDonell, Chris Roy, Travis Brown and Reid Guest, Tim McCuaig, Philippe Menard and Charles Leclair.

Most Improved player Esso awards went to: Matthew McKenzie, Allan McElligott, Ian Fraser, Cory Keeler, Shane McDonell, Nathalie Bastianello, Jeff Robertson, Martin Algire, Steven Proctor, John McLeister, Marc St. Pierre, Darrell McDonell and Nicholas Parise, Chris Ruest, Billy Goudie, Shawn Primeau, Chris McLeod, Eric Viau and Martin Bombardier, Robert Martin, Michael Rankin, Tyson Currier and Jean-Francois Parise.

Most Sportsmanlike players receiving Esso Awards were: Craig McDonell, Jay Emberg, Berny Dirven, Roch Boileau, Serge Campeau, Bobby Richer, Bruce McCuaig, Nicky Dirven, Roy Sauve, Dustin Bleile, Wayne Kreische, Scott Giroux, Jacin Lapointe, Patrick Menard, David Boltz, Darryl Knight, Stuart Rutherford, Jordan Thomson, Randy Rogers, Kirk MacMillan and Patrick Alguire.

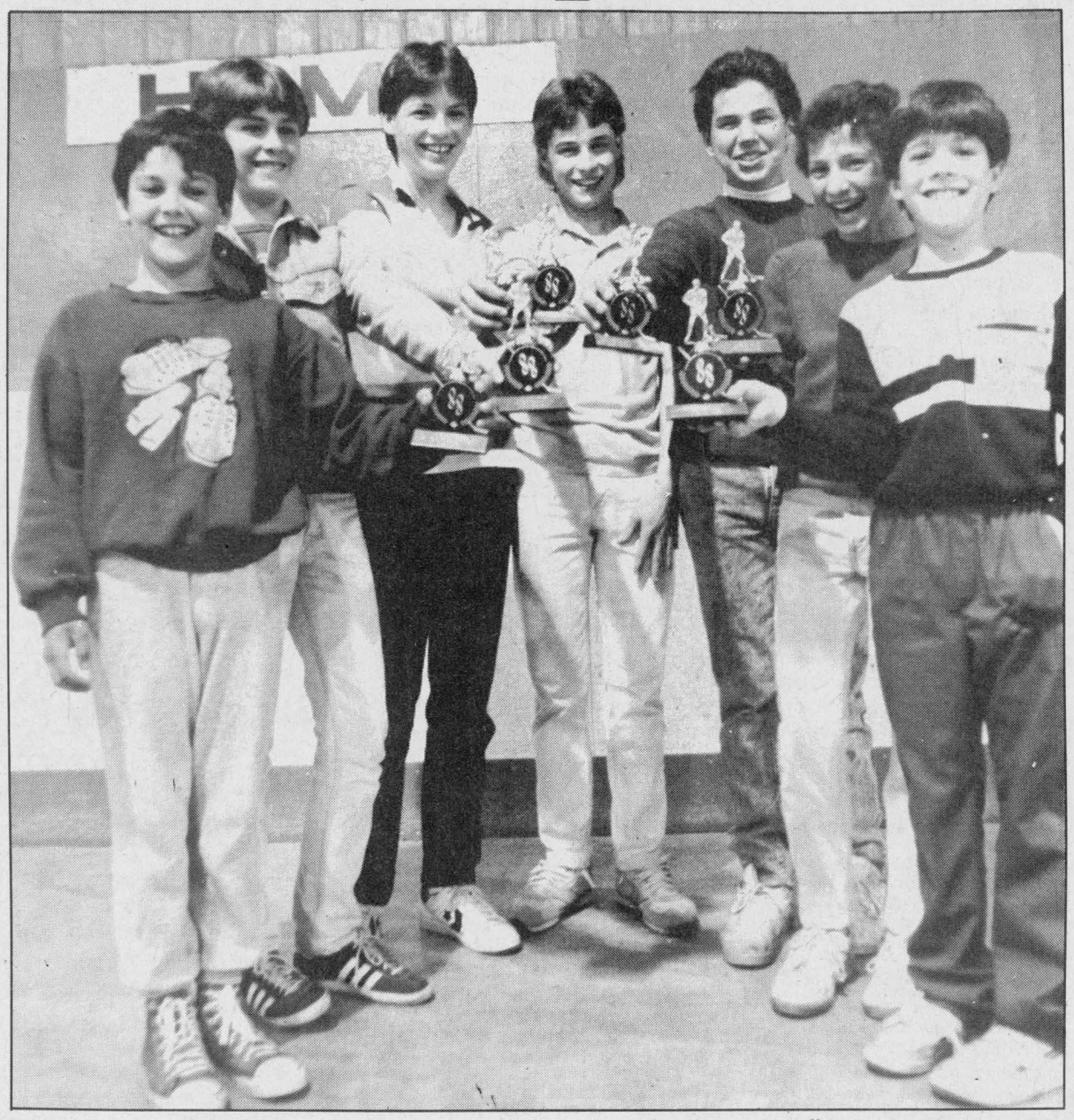

The Char-Lan Minor Hockey Association's most valuable players this year were, from the left, Tim Corput, David McDonald, Jeff Lapierre, Robert Curran, Matthew Gray, Ben Pye and Brent Lauzon. Trophies were awarded at the association's annual banquet in Williamstown, Friday.

Mini Highland Games Sunday

After a successful debut last year, the second annual Lancaster Mini-Highland Games will be held at the Lancaster Recreation Park, Sunday.

Last year's first edition was staged during the village's centennial celebrations and organizers, pleased with its success, decided to hold the Games again this year.

Some familiar faces in Glengarry, members of the Glengarry Caber Club, will be competing in various Scottish heavy events. Some of the competitors include Williamstown's Ian Sandilands, Lochiel's Ron MacDonell, a veteran in Scottish heavy events, Martintown's Robin Thomson and Roddie McLeod, a former Glen Nevis resident, now living near Vankleek Hill.

Athletes will compete for points towards the Angus H. McDonell Trophy, presented annually to the top point-getter in the Glengarry Caber Club.

The eventual trophy winner will be decided during the club's fall meet, which traditionally has been held at Loch Garry..

As usual, the event will be under the direction of veteran field officials Doug Fales, Lloyd Kennedy and Finlay McDonell.

Dalton Gadbois has informed organizers he will again supply medals for the event, which will be awarded at the conclusion of the final event.

The first event is expected to begin at 11 a.m. and the public is invited to watch the various athletic competitions.

The Games are being co-organized by the Glengarry Caber Club, Lancaster Recreation Committee and the Lancaster council.

AAA Atoms bounce back in 7-6 win

After dropping a 12-2 decision to the Bourassa club in Boucherville, Que. Friday night, the Seaway Valley AAA Atoms bounced back for a 7-6 win against the Ottawa Ambassadors Sunday afternoon in Cornwall.

Joel Menard paced the attack in Friday's loss with one goal and an assist. In Sunday's win, Martin Boisvenue was the top gun with three goals and an assist, while Joel Menard had one goal and Ryan MacDonald four assists.

The club played a second game Sunday and lost an 11-2 decision to the Ottawa Valley Selects. Martin Boisvenue scored one goal in a losing effort.

Cornwall Speedway season opens Sunday

by Peter Conway, Sports editor

Cornwall Motor Speedway opens its 1988 season Sunday night and you can bet Alexandria and area racing fans will be in the grandstand cheering for their homegrown drivers.

Though thousands of spectators from Cornwall take in the programs throughout the season, a large portion of fans come from Eastern Ontario, New York State, Quebec and Glengarry.

"We do very well drawing spectators from the Alexandria area. The biggest area, outside Cornwall in attracting spectators is Alexandria and then the Massena (New York) corridor, says Brian Mulligan, Cornwall Motor Speedway's director of marketing and promotions.

"There's a lot of racing interest in Alexandria because of the four local drivers who race," he says.

Leading the charge of local drivers is veteran Ovide Doiron, a past track champion. Laurent Ladouceur was the rookie-of-the-year winner last season.

Marc Lalonde, a newcomer on the racing scene and the son of former modified driver Marcel Lalonde, is moving from a successful semi-pro season a year ago. He will sport his father's T-23 number on his modified car.

Another newcomer from the area competing in the modified class is Ron Valade. These drivers join an already elite field and will battle throughout the season for the Player's Professional Series Championship. There will also be six special race events known as the Miller Super Six, sponsored by Carling-O'Keefe Breweries.

"I think we are in for an exciting season and we'll see even more people from Alexandria and area at the track this year," says Mulligan.

Stepping forward

The Cornwall Motor Speedway is sanctioned by D.I.R.T. (Drivers Independent Race Tracks) and consists of a 1/4-mile clay banked oval, located on Cornwall Centre Road.

Cornwall Motor Speedway continues to grow. A master plan for renovating the facility began three years ago and is well advanced. The past two years have seen a new grandstand completed to seat over 4,000 fans, new safety fencing, improved lighting and landscaping, control tower modifications and upgrading of canteen equipment and facilities.

New perimeter fencing has been added this year with larger emergency and exit gates. More work is being done on the tower and the pit area has been enlarged to accommodate the growing number of racing cars.

A major addition that fans will notice is the construction of a new building, replacing the old north canteen which has been torn down. This new 1,500 square-foot building will house canteen facilities and track office on the rear side

(Continued on page 16)



First place in playoffs

The Swingers bowled into first place in the playoffs this year and were awarded a trophy at the annual Mixed Bowling League's awards banquet, held at the Knights of Columbus Hall in Alexandria, Saturday night. From the left are Claude Seguin, Sylvie Rozon, Fleurette Theoret, Micheline Samson, Diane L. VandeLigt and Rosaire Samson.

Staff photo — Lesley Cadham

FROM THE SIDELINES

Peter Conway



Probert a sad situation

There's been quite a fuss in the Detroit Red Wings' camp in recent days concerning eight players snubbing curfew on the eve of their elimination to the Edmonton Oilers.

The day after the Wings were eliminated, Coach Jacques Demers was telling everyone how much it was "breaking his heart" thinking about the incident.

Detroit's tough guy Bob Probert, who has been fighting a long bout with alcoholism for years, was one of the players caught drinking in an Edmonton bar at 2 a.m., three hours past curfew.

A big fuss has been made over the episode and while Demers should be disappointed, it isn't the first time something like this has happened in sports, particularly in pro hockey.

Some of the best ever to lace up the skates had drinking problems. Guy Lafleur loved his booze during his playing days and so did Derek Sanderson in the early 1970s.

It was only a few years ago that Lafleur enjoyed one too many in a Montreal bar and then wrapped his car around a telephone pole.

Then there was Sanderson, who after jumping to the defunct World Hockey Association for big bucks, almost ruined his life in his own world of booze and drugs.

Luckily, for hockey, both men have turned their lives around, but it was a costly experience for Sanderson.

A lot of people are dumping all over Probert for what happened in Edmonton. Sure, he shouldn't have been out boozing before a big game.

But Bob Probert has a serious problem. He is an alcoholic and most fans in hockey circles know it. He's been in and out of treatment centres. He's twice been charged and convicted of impaired driving.

The Detroit Red Wings organization have done all they can for him. Jacques Demers and Company have been extremely patient with him.

What's sad is that Probert, no matter how much help he gets from Wings organization, must correct his drinking problem himself. No one forces the booze down his throat.

Probert has to wake up some day and realize how serious a problem he has. Probert isn't the first pro hockey player has built up his wrist strength in bars lifting beer mugs. And he isn't likely to be the last, either.

A lot of people recognize Probert because of his fists and there's no doubt he's the top enforcer in the National Hockey League.

But Probert, for a big man, has a smooth touch around the net and he's been a major contributor to Detroit's success in recent years.

It's a sad situation for a guy like Bob Probert. People are likely to remember him for his incident in Edmonton during a Stanley Cup playoff and because he's a drunk.

That, in itself, is a tragedy. Bob Probert does not possess a lot of talent like some players in the league, but he has worked hard on the ice to hone his skills.

Now, if he'd only correct his problem off the ice, that would be his biggest challenge yet.

Teams needed

Preparations have started for the annual Family Softball Tournament, which will be held May 29 (Sunday) during the Maxville Fair.

Tournament organizer Dave Findlay needs 24 teams, which brings together squads comprised of family members and "kissing cousins."

The first 24 teams will be accepted and the entry fee is only $10 per club. Further information can be obtained by contacting Mr. Findlay at 527-2537.

A few mourners

While Boston Bruins' fans are rejoicing over their club's appearance in the Stanley Cup final, at least three area Detroit Red Wings supporters must be disappointed.

Loyal supporters Carman MacMillan, Bert MacDonald and Jim McDonell had high hopes for the Wings this season. The Wings gave it their best shot, and if not for the fact they had to face Edmonton, the Wings could be bound for the final.

Edmonton still has the best club in pro hockey, but Boston may give them a run. If the Bruins keep the games close and don't get involved in a shootout with the Oilers, the Beantown boys have a chance.

If you're a betting person, pick the Oilers. They are still the champs until someone beats them, but keeping the Cup out West won't be easy.

Another friend and loyal Detroit fan I know from Chesterville must still be mourning. It was only a few weeks ago that Peter DeRooy Sr. told me Detroit would win the Stanley Cup this spring.

Don't worry, Peter, your club shouldn't be ashamed of losing to Edmonton. After all, the Oilers have a talented group of players and all the ingredients to produce a winner.

Hagen's goaltending heroic

By Jeff Lowe

Carmen Hagen provided the spectacular goaltending for Tapis Richard as it handed Paul's its first loss of the season in the Alexandria Ladies Ball Hockey League, Thursday night.

Cheryl Rigby opened the scoring with help from Anne McPherson and McPherson clinched the 2-0 win with an unassisted empty-net goal.

Mike Gibbs and GTL battled to a scoreless draw as Martine Theoret and Marsha Fairfield each earned the shutouts in goal.

Bob's squeaked past Shepherd's, 2-1, as Liette Proulx and Ginette Lalonde scored goals for the winners. Joanne Larocque scored the lone goal for Shepherd's.

In the first of three games played May 9, Mary Anne Laframboise recorded the shutout as Paul's dumped Shepherd's, 4-0. Karen Smith paced the winners with a three-goal performance, while Ginette Lalonde added a single.

Picking up assists for the winners were Ginette Leblanc, with a pair, Joanne White and Chris Klazinga with one each.

GTL posted a 2-0 win over Bob's as Diana Corbet led the attack with one goal and an assist. Diana Couteau rounded out the scoring. Sue Delage earned an assist, while Coco Veneestra recorded the shutout.

Mike Gibbs and Tapis Richard battled to a 3-3 draw. Josee Guerin led Mike Gibbs with a pair of goals, while Corkie Robinson chipped in with a single. Cathy MacDonald-Smith, Beth Koggel and Sandra McDougall each added an assist.

Gibbs' team upsets Jake at Work

Glenn McKay scored a pair of goals as Mike Gibbs posted a 4-2 upset victory over Jake at Work in the Alexandria Ball Hockey league, Monday night.

Rounding out the scoring for the winners were Dan Flaro and Darrin Menard. Joel D'Amour and Richard Quesnel replied for Jake at Work.

Chez Paul got goals from four different players in a 4-3 win over the Greenfield Wings. Chez Paul's goals came off the sticks of Stephane Levac, Andy McRae, Andy Meth and Blake Hambleton.

Scoring for the Greenfield Wings were Larry Smith, Allan Robinson and Ray Robinson.

Leo Seguin's four goals lifted Roy's Express to an easy 7-1 win over Miller Hughes. Leonard Seguin chipped in with a pair, while Frank St. Pierre completed the scoring. Martin Seguin scored the lone goal for Miller Hughes.

In the final contest, Robert Lajoie Tire Service squeaked past Glengarry Trophy, 4-3. Scoring for Robert Lajoie Tire Service were Trevor Bowles, Stephane Lavigne, Serge Bellefeuille and John Prieur.

The Glengarry Trophy goals were scored by Jerome Andre, Bill McLean and Willie Kippen.



Best in mixed bowling

The Mixed Bowling League held its annual awards banquet at the Knights of Columbus Hall in Alexandria Saturday night. Alexandria Lanes earned first place this year and is comprised of, from the left, Joanne Menard, Mario Nadeau, Jean Lacombe, Nathalie Binette and Johanne Lauzon. John Prieur and Nicole Lalonde were unavailable for the photograph.

MacDonald brothers make history

By Angus H. McDonell

Last week among the sport topics discussed over a coffee or a brew was how the NHL hockey semi-finals were tarnished by the New Jersey Devils coach Jim Schoenfield-referee Don Koharski fat hog donut verbal hassle.

Another incident saw the Detroit Red Wing players on the eve of the important fifth game, who stopped by an Edmonton oasis and forgot to set their watches to a western time zone. Add the Glens successful season closing party and the CAHA second tier junior hockey finals "Up The Creek" in Pembroke.

Despite the popularity of the forgoing games, the ones that really attracted the interest of this writer were the American League finals and the Memorial Cup series in Chicoutimi. The motivation was due to the Glengarry connection in the Federicton-Hershey Calder Cup final and the Windsor Spitfires aiming to win the Memorial Cup, in the 70th year anniversary.

Why the Calder and Memorial cup playoff games? Because, not so long ago, a couple of young lads from the"8th" of Lancaster and the shadows of Green Valley, who began their hockey careers tossing a puck on a duck pond near their farm home barn, were involved. We refer to Blair MacDonald who was coaching Fredericton and older brother Tony, chief scout with the Windsor Spitfires. They are among the class leaders in big league hockey hailing from an athletic family of brothers, sons of Mervyn and Anna Margaret MacDonald.

Among our favorite themes in a leisurely hour is to dwell on a current instance, such as the MacDonald brothers, that signifies another chapter of Glengarry sport history repeating itself. The big league distinction of Blair and Tony plus their hockey journeyman freres motivated turning over the pages of time to the Golden Twenties, 65 years ago, when the Williamstown famed Sullivan brothers recorded the first family contribution to Glengarry sport heritage.

That was the era of our youth and we vividly recall that Ellis Sullivan, the eldest, was approached by Jack Adams to join the founding NHL Detroit Red Wings. Ellis was also a great lacrosse player and he wisely realized that his best hockey had been played. Not so next brother "Pat." He played pro hockey with the Pittsburgh Yellow Jackets while working on a Dental Degree at the University of Pittsburgh. Alex played minor pro in Montreal, while brother Bill starred with the McGill Redmen as he, too, headed for a Dental Sheepskin.

Apart from an OHA intermediate term with the Grimsby Peach Kings, Bernie played at home with Williamstown and was rated one of the Glens all-time great centre playmakers. Talk hockey with John and he will shy away from the matter, claiming he didn't have the skill of his brothers.

Down through the years there have been other athletic family brothers and in passing we recall the Martintown Becksteads: Third Kenyon (H.W.) MacDonells; Alexandria Lalondes in both hockey and lacrosse; the Frank McCormick lads of box lacrosse; the Skye MacLeods, McCrimmon Kennedys and Laggan MacSweyns in soccer. Then minor hockey became the outlet of a younger generation and among those were the Morris brothers, the Poiriers, Haramises, Seguins and any we may be overlooking.

From that minor hockey boom we add Blair and Tony's brothers who in numbers compare with the Williamstown Sullivans, They are: Blair, Edmonton Oilers and now coach of Fredericton in the American Hockey League; Tony, chief scout, Memorial Cup finalists Windsor Spitfires; Kennedy, St. Thomas University, Frederiction; Carter and Barry, St. Raphael's, Glengarry Border League; Jim, graduate of champion Glens Peewees (founders of the Glens Jr. B) and present manager Glengarry Golf Club, grandson Kevin (Tony) MacDonald former Peterborough Petes currently playing with St. Thomas University, Fredericton. Thus we contribute another chapter to Glengarry Sport heritage.

Speedway opens

(Continued from page 15)

The front section has five insulated and air-conditioned corporate suites overlooking the track. Three suites have been rented for the season and the remaining two are for sponsors and special guests.

Still in the plans for the near future, are new washrooms, pit canteen and children's playground, along with further work on the control tower and lighting.

Corporate sponsors continue to enlarge their involvement with Cornwall Motor Speedway. Player's, Coca Cola, Carling-O'Keefe, and Olco Petroleum are all increasing their involvement substantially.

Riverview Dodge-Chrysler is providing a pace car for the season, in addition to their continued promotions from the past.

Asset to community, area

The popularity of stock car racing has grown in recent years, making the Cornwall Speedway an asset to Cornwall and surrounding area.

It has not only become the largest spectator attraction in the Cornwall area, but the speedway has also become an important part of the business community.

The speedway employs more than 75 people during 20 race programs in the season. Area merchants provide food and beverage supplies to the track canteens, accommodating between 3,000 and 5,000 spectators each race night.

Admission prices for regular events are $8 for reserved seats, adults, $6, students and senior citizens, $4 and free entry for youths under 12 years old.

For special events, admission prices are $12 for reserved seats, adults, $10, students and senior citizens, $6 and $2 for youths under 12 years old.

The Sunday night race programs begin at 7:30 p.m., while the programs Sept. 11 and 18 start at 2 p.m. The July 21 (Thurs.) program begins at 8 p.m.

Organizers need more runners for Frog Hollow Fun Run

Organizers are looking for runners to participate in the second annual Frog Hollow Fun Run, which will be held on June 5.

The entry fee for the eight-kilometre foot race is $5 for early registration and $8 after May 25.

The race starts at the junction of Hwy. 34 and Regional Rd. 25 (9th Conc. W., Charlottenburgh), south of Green Valley.

Awards will be presented to the top male and female finisher and the first three finishers in each category.

Participants 14 and under will run only two miles, which will allow most of the runners to finish the race at appoximately the same time.

The awards ceremony and refreshments will be at the residence of Jean-Paul and Cathy Claude, opposite the start-finish line.

Further information can be obtained by phoning Race Director Margie Laferriere at 525-2316. Participants will not be allowed to register the day of the race.

GERALD MACDONALD MEMORIAL 4th ANNUAL SOCCER TOURNEY

Lochiel Soccer Field

Sunday, May 22

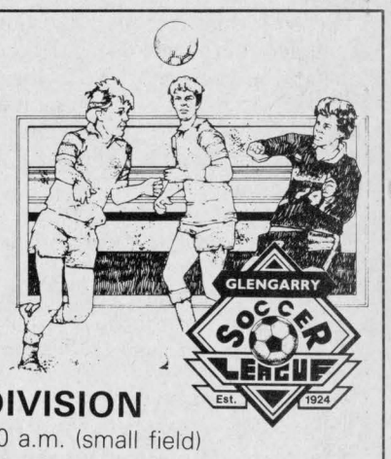

LADIES DIVISION

A—Maxville vs Alexandria B—9:30 a.m. (small field)
B—Alexandria A vs Greenfield—10:30 a.m. (small field)
C—Glen Sandfield vs Laggan—11:30 a.m. (small field)
D—Old Timers vs Dunvegan—12:30 p.m. (small field)
1) Semi-final—A vs C—2 p.m.
2) Semi-final—B vs D—4 p.m.
Final—winner of game 1 vs winner of game 2—6 p.m.
(Note: All semi-final and final games to be played on the big field.)

MEN'S DIVISION

A—Greenfield vs Martintown—9 a.m.
B—Glen Nevis vs Glen Sandfield—10 a.m.
C—Pine Grove vs Alexandria—11 a.m.
D—Old Timers vs Glengarry Stars—12 p.m.
1) Semi-final—A vs C—1 p.m.
2) Semi-final—B vs D—3 p.m.
Final—winner of game 1 vs winner of game 2—5 p.m.

($1 gate admission)

(All proceeds will go towards the Terry Fox Marathon of Hope)

(Game format—two/20 minute halves with penalty shots to decide a winner if tied after regulation time.)

20-1c

PASSPORT PHOTOS
5 minutes



PROPHOTO LAB 1HR
QUALITY PHOTO FINISHING
421 Main St. S., Alexandria
(Across from Alexandria IGA)
525-4952
13-tf

CORNWALL MOTOR SPEEDWAY

SEASON OPENER

Sunday, May 22 at 7:30 p.m.

Modified — Semi-Pro — Dukes

Sponsored by

RIVERVIEW DODGE-CHRYSLER

Glengarrians! Come out and see your local drivers compete in the Modified class

OVIDE DOIRON
1981/82 Track Champion

LAURENT LADOUCEUR
1987 Rookie of the Year

RON VALADE and MARC LALONDE
Competing in their Rookie Modified Season

Player's Professional Racing Series... $150,000.00

ADMISSION
Adults — $6, Students and Seniors — $4
Children under 12 — Free

RACING EVERY SUNDAY

CORNWALL MOTOR SPEEDWAY

Cornwall Centre Rd. 1 mile West of Eamer's Corners

SPORTS CALENDAR

SPORTS PERSONALITY OF THE WEEK

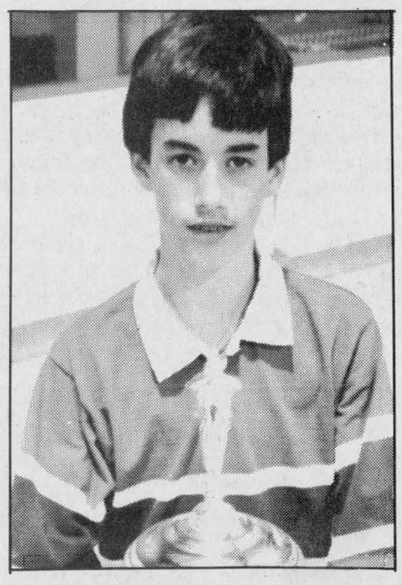

SPORTS PERSONALITY
Williamstown's Shane McDonell is this week's sports personality. Shane was selected sportsman-of-the-year during the Char-Lan Minor Hockey awards banquet, Friday night. Shane walked off with silverware for his efforts this season.

SPORTS CALENDAR
Thursday, May 19
Alexandria Ladies Ball Hockey League
7 p.m. to 11 p.m.
Glengarry Sports Palace
* * *
Saturday, May 21
Glen Scott Pony Rally
11 a.m. to 9 p.m.
Maxville Fairgrounds
* * *
Sunday, May 22
Glengarry Slo-Pitch League
9 a.m. to 1 p.m.
Island Park
Mini Highland Games
11 a.m. to 4 p.m.
Lancaster Recreation Park
Gerald McDonald Soccer Tourney
9 a.m. to 4 p.m.
Lochiel Soccer Field
Glen Scott Pony Rally
8:30 a.m. to 9 p.m.
Maxville Fairgrounds

MASSON INSURANCE BROKERS LIMITED
All Types of Insurance For Your Needs
8 St. George St. W.
525-1836

CHEZ PAUL HOTEL
Dalhousie Stn., Que.
A PLACE TO MEET YOUR FRIENDS
For Hall Reservations Call
1-514-269-2352

THEORET VIDEO INC
VIDEO RENTALS & MOVIES VHS
Very good assortment of tapes on hand
New arrivals every week
Alexandria Tel. 525-1006

PHARMACIE GLENGARRY PHARMACY
Safwat Milad Pharmacist
Your Family Pharmacy
14 Main St. N. 525-3882

Complete Home Furnishings
You'll always do better at...
MARCEL TV-FURNITURE LTD.
ALEXANDRIA 525-3692

OUELLEX HOLDINGS INC.
CLAUDE OUELLETTE
Alexandria Tel. 525-2132

CHEV-OLDS TITLEY ALEXANDRIA ONT
Formerly Glengarry Motor Sales
Highway 34 South, Alexandria
525-1480 or 347-2436

GTL always on the move
Alexandria
Tel.: 525-1433

WILFRID MAJOR
Feed Service
North Lancaster
347-3211 or 347-3919

BMR
MENARD LUMBER
Beside Bowling
296 Main St. S. Tel. 525-4723

CANADIAN TIRE
Claude L'Heureux Holdings Inc.
A Canadian Tire Store
400 Main St. S., Tel. 525-3454

Betty
GEORGE LANTHIER ET FILS LTEE
Alexandria 525-2435

ALEXANDRIA IGA
Main St. S. Alexandria

TELEVISIONS-STEREOS-TOWERS
ANTENNAS-ROTORS, ETC
With 20 Years Experience
Ladouceur Electronic Service
(Located at Marcel TV Furniture Ltd.)
(613) 525-3695

GLENGARRY AGGREGATES + CONCRETE
"We do our level best"
Green Valley 525-1750

ALEXANDRIA BUILDERS SUPPLIES LTD.
Home Hardware and Building Supplies
Always Better Service
Hwy. 34, South Alexandria
Tel. 525-3151

GLENGARRY SPORTS PALACE
Macdonald Blvd.
Alexandria
525-3600

Roy's GARAGE (Green Valley) LTD.
PONTIAC BUICK Cadillac GMC Trucks
We treat you Royally
525-2300



Top executive

Glenn Jurchuck was chosen Executive of the Year by the Char-Lan Minor Hockey Association and picked up his award at the annual banquet, Friday. He is joined by Association President Ross Kudrinko.
Staff photo — Lesley Cadham

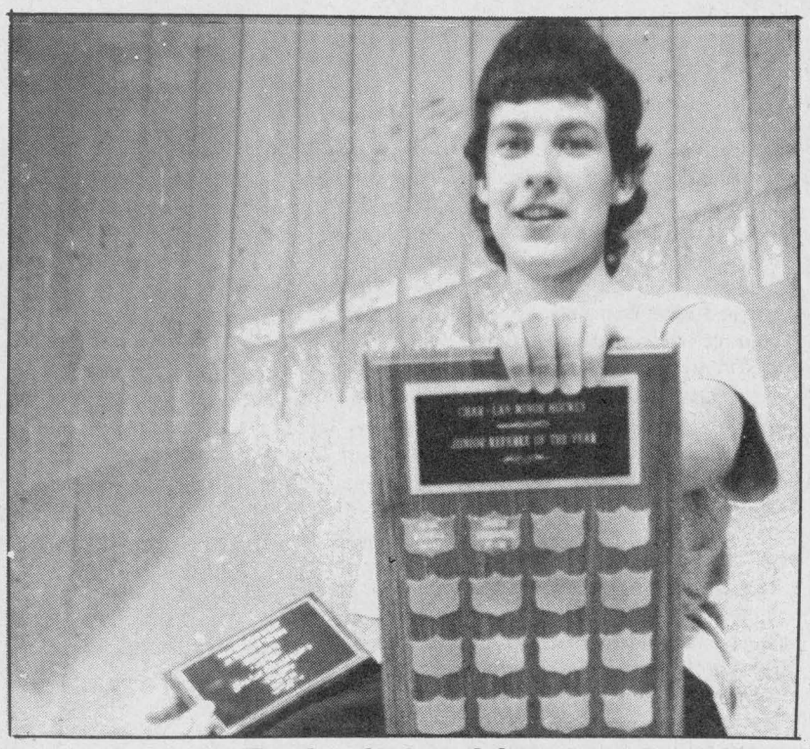

Ref of the Year

Joshua Harrington was honored with the Referee of the Year award for the Char-Lan Minor Hockey Association, Friday.
Staff photo — Lesley Cadham

Locals join Seaway hockey team

A number of Glengarrians will spend the next couple of months managing and playing for the Seaway Valley AAA Atom All-stars in summer hockey.

Coaching the club, which plays its home games in Cornwall, is Robert Boisvenue. Assisting him behind the bench is Luc Sabourin, while the manager is Daniel Brunet. Brent Caskenette will handle the trainer's duties.

Local players on the team are Martin Boisvenue, Ryan MacDonald, Joel Menard, Julien Oetelaar and Karl Hehn.

The team will play tournaments and exhibition games against under clubs in Eastern Ontario until July 1.

Glen Scott rally this weekend

The annual Glen Scott Pony Club Working Rally will be staged this weekend at the Maxville fairgrounds.

The event attracts participants from the St. Lawrence-Ottawa Valley region and the area bordered by Ste. Anne de Bellevue, Que., to the east, Ottawa to the north and Kingston to the west.

Approximately 115 youths, 25 chaperons and numerous volunteers were involved in last year's instructional rally.

The event begins Saturday morning and concludes Monday afternoon. The public is invited to attend the three-day affair.

Dunvegan wins slo-pitch loop

Defending league champion Beaupre Construction dropped its opening game as the Glengarry Slo-Pitch League kicked off its 1988 season at Island Park, Sunday.

Mike Duval provided the offence at the plate, knocking in four runs as Dunvegan knocked off Beaupre Construction, 14-10, in a high-scoring contest.

Dunvegan scored five runs in the seventh inning for the win. Duval and Mario Quenneville each scored three runs, while Mark Duval, Bill McLean and Theo Oetelaar scored twice each.

Terry Sloan scored three times for Beaupre Construction, while Richard Prieur and Donald Prieur crossed the plate twice each.

Alexandria Pizzeria scored two runs in the seventh inning to post a 7-5 victory over Decoste Welding. Roch Cholette and Andre Cholette each knocked in two runs to spark the attack for the winners.

Daniel Brunet crossed the plate twice for Decoste Welding, while Marc Hurtubise, Andre Marcoux and Michel Gauthier scored one run each.

In the final contest, AJK doubled Baker's Pride, 10-5, as Kenny Tyo led the offence, scoring three runs and knocking in one run.

Robert Decoste had two RBI's and scored once for the winners, while Bruce Massia knocked in one run.

Jacques Deguire knocked in three runs for Baker's Pride, while Adrien MacDonald and Wally Russell had one RBI each.

Soccer league kicks off

The Glengarry Soccer League kicks off its 1988 season with a senior men's contest May 20, as defending champion Greenfield tangles with Glen Nevis.

With the exception of the Peewee Division, in which 11 more players have registered this year, registration is down in senior ladies, Bantam, Intermediate Girls, Sprites and Junior Girls.

A co-ed division has been introduced this year and 51 players have signed up. League officials are hoping there are enough players to form at least four teams.

A total of 641 people have registered so far in the league and the amount could increase with late registration.

The fourth annual Gerald MacDonald Soccer Tournament will be held May 22 at the Father Gauthier Recreation Centre in Lochiel.

The senior ladies' schedule will begin one week after the senior men's division opens its season.

Tournament to be held Sunday

The fourth annual Gerald Macdonald Soccer Tourney will be staged at the Lochiel Soccer Field Sunday, with 16 teams for top honors in the men's and women's divisions.

The men's division kicks off at 9 a.m. with Greenfield tangling with Martintown, followed by Glen Nevis against Glen Sandfield an hour later.

Pine Grove plays Alexandria at 11 a.m. while the Old Timer's tangle with the Glengarry Stars is at noon.

In the women's division, Maxville plays Alexandria B at 9:30 a.m., while Alexandria A faces Greenfield an hour later. The third game at 11:30 a.m. sees Glen Sandfield tangling with Laggan, while final opening round game at 12:30 p.m. has the Old Timer's facing Dunvegan.

The semi-final games in the women's division will be played at 2 p.m. and 4 p.m. while the championship game is set for 6 p.m.

The semi-final contests in the men's division are set for 1 p.m. and 3 p.m. while the final will be played at 5 p.m.

There is a $1 admission at the gate and all proceeds go towards the Terry Fox Marathon of Hope.

Johnny Mac's TAVERN
Martintown, Ont.
528-4233
ENTERTAINMENT
Friday, May 20 to Sunday, May 22
ANDY LANGLEY
Sunday Buffet
GLAZED HAM
Scalloped potatoes, Vegetable, Salads
Dessert, Tea or Coffee
6.95 per pers. plus tax
Children under 12—3.95
Take-Out Menu Available

MOUNTAIN Bikes
NORCO
We Have Yours
Come and Get It!
Mountain Bikes and 12-speeds for Men, women and youths
Plus
Golf Carts, Bags, Clubs, etc., by Wilson
See Our Terrific Line-up of 1988
NIKE SPORTS FOOTWEAR
SHEPHERD'S
Glengarry's Favorite Sports Shop
83 Main St., North Alexandria 525-1402

For Your Camping Needs... SEE US FIRST
New and Used Travel Trailers and Motor Homes
Specializing in Installation of Hitches, Awnings, Air Conditioning units, TV Antennas, etc.
Repairs of all types
Storage and Consignment sales
LALANDE CAMPING CENTRE (1986) LTD.
Hwy. 401 at Boundary Rd. Cornwall 933-1777

$pring into $ummer $ale
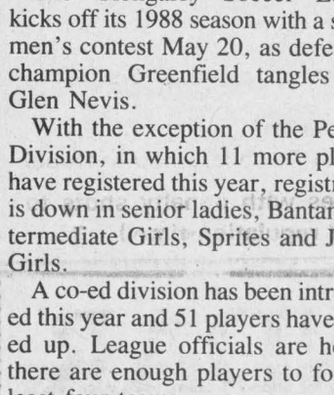
Now's the perfect time to buy a car Stereo, Speakers or Graphic Equalizer!
Mansoor Electronics and Alexandria Auto Glass have combined to bring you the best prices ever!
AM/FM STEREO CASSETTE with locking fast-forward and loud button. CX119M
Reg. $109.95
Super Special $79
AM/FM STEREO CASSETTE Electronic tuning, Fast-forward, Rewind, Auto-reverse, Clock, 12 pre-set stations. CX143C
Reg. $259.95
Super Special $195
3-WAY SPEAKERS 60 Watt 6"x 9" SK693F
Reg. $69.95
Super Special $52 pr.
DUAL-CONE SPEAKERS 6½", 25 Watt,
Reg. $49.95, SK605F
Super Special $37 pr.
All Other CAR RADIOS and ACCESSORIES 25% OFF Installation Extra
SUNROOF SPECIAL
Features: 15" × 30" imitation screen, baked on inside of glass, ratchet style handle, removable glass, 2-year warranty. Reg. $249.95 installed. Workmanship guaranteed.
$199 Installed

We also Sell and Install Cellular Phones
ALEXANDRIA AUTO GLASS & TRIM INC.
"Free mobile service"
Richard & Helene Picard, props.
West Boundary Road (Beside GTL), Alexandria
613-525-2481

REBATES EXTENDED
FROM $500.00 TO $1,000.00
$500 REBATE
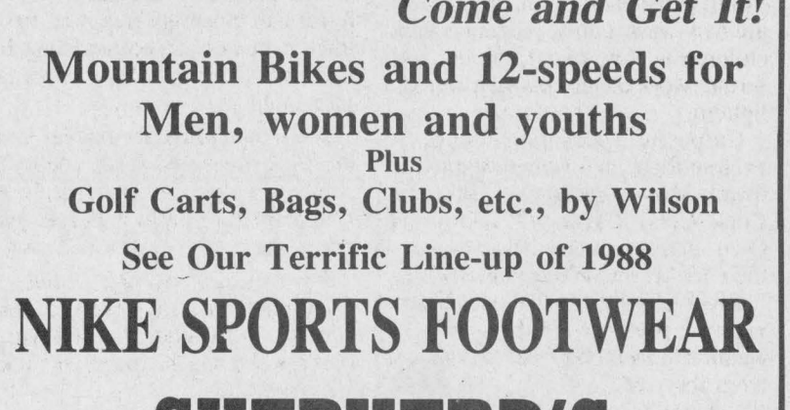
1988 DODGE DAKOTA
Stock #8275 with bench seat, 5-speed manual transmission, 2.2 litre 4 cyl. engine, rear step bumper, power steering, radio, striping, 4-season radial tires, GVW 4,950 lbs.
From $9,608*
$1,000 REBATE

1988 DODGE 150 (Full Size)
Stock #8170 with automatic transmission, 3.9 litre V-6 engine, power steering and power brakes, rear step-bumper, radio with clock, exterior sound insulation package, cloth bench seats, 4-season radial tires, heavy-duty package.
As low as $11,795*
*All rebates to dealer, licence, freight and sales tax extra
7/115 WARRANTY† 3/60* LIMITED WARRANTY SEE DEALER FOR DETAILS
CHRYSLER CANADA Driving to be the best.
Ray Grégoire's RIVERVIEW DODGE
Chrysler-Mitsubishi-Dodge Cars & Trucks
439 Main Street, South Alexandria 525-4760
2205 Vincent Massey Dr. Cornwall 938-1192

Village youths capture sports awards in hockey, track and field

NORTH LANCASTER
Diane Roy
347-3553



It's a miracle! I was able to manage time for my weekly column after all. Guess the busier you are, the more you get accomplished, or so it seems . . .

Glens awards

Last week the sports section of *The Glengarry News* featured several highlights of the hockey awards night held at the Alexandria Legion. Just in case you missed it, we are pleased to repeat our warm congratulations to Glen Campbell, recipient of the most valuable player trophy in the playoffs for the Alexandria Junior B Glens and winner of the most sportsman like player award. We are also very proud of Mike Sauvé for receiving the trophy for the most valuable player in the Glens hockey club. Mike and Glen are two of our community's gems as hockey players!

Track and field records

On Thursday, May 5, at the ESRG-GDHS track and field events, Marjolaine Besner was declared best junior girl while Suzanne Glaude captured top midget girl title, breaking two records in discus and javelin tosses. Congratulations for your accomplishments and for qualifying for the SD&G track and field meet in Cornwall last Thursday (May 12).

First communion

Congratulations to 14 Grade 2 students, pupils of Rachelle Owens of Ecole Ste-Thérèse who received the sacrament of the Eucharist at St. Margaret of Scotland Church last Sunday (May 15). The blessed and happy communicants who all participated individually in this special solemnity were: Steven Castonguay, Chantal Dubeau, Francois Elie, Joshua Fenwick, Renée Hébert, Travis Lalonde, Kevin MacDonald, Robert MacDonald, Freddy Oliveira, Robert Piché, Simon Renaud, Maryse Samson, Eric Secours and Ghislain Valade. Father Witold Mazurkiewicz officiated at the moving ceremony while the choir under the direction of Georgette Sauvé sang beautifully for the occasion. An impressive poster, artistically prepared by school director Jean-Pierre Bourdeau appeared at the church entrance with pictures of each of the Grade 2 students.

Union Culturelle news

At the May 9 meeting of the ladies of l'UCFO, Lucille Campeau was honored with the Mother of the Year title while the following members were presented with gifts of appreciation for their devoted service on this past year's committee: Florence Claude, president; Gloria Poirier, past secretary and Lucille Glaude, treasurer. Congratulations to these four deserving ladies.

Invited guest was Henri Doré, meat specialist from the IGA in Alexandria, who gave beneficial tips on meat selections, cuts and storage to the group of ladies.

Plans for the July annual trip are being discussed and will be finalized at the June meeting. The gathering ended with a tasty lunch in celebration of the evening's honored ladies.

Washington exhange

Close to 80 music students and choir members with their conductors and chaperons from Washington Paint Branch High School were in our midst last May 12, 13 and 14, performing concerts at Ecole Régionale Glengarry District High School, visiting Ottawa, Montreal and a bit of Glengarry. Last April our ESRG-GDHS senior and jazz band members were off on a three day Washington visit and concert tour. This musical exchange proved most enriching and successful and created many new friendships. Some North Lancaster senior band members hosting Washington students last week were: Stéphane Besner, billeting John Callahan; Julie Carriére with billet Lisa Calderero; Dominique Roy, billeting Alisa Tippets and Paul Shipton having guests Brian Wright and Eric Washington. The American group left early last Sunday morning for a long return bus trip to Washington.

Spring concert 1988

If you missed last night's remarkable concert featuring ESRG—GDHS junior, senior and jazz bands, brass and woodwind ensembles and choir, it is your big chance tonight (Wednesday) to enjoy this treat at St. Finnan's Cathedral at 8 p.m. Our local talented musicians and singers are performing again this evening to give the appreciative public a concert that their eyes, ears and souls will long remember. Best wishes to all of you and to your brilliant teachers and conductors Pierre Vaillancourt and Mark Girard and congratulations on your first-place standing at the Kinsmen Music Festival in Cornwall on May 4.

Ruby anniversary

Dr. Stewart and Mrs. Marion Polson of RR1 North Lancaster were agreeably surprised last Saturday evening (May 14) by close friends, family members and neighbors at an intimate celebration in honor of thier 40th wedding anniversary at the Lancaster Inn. The anniversary couple was piped in by Ronald Graham, a member of the Glengarry Pipe Band, a group for which the Polsons share a special affection.

At the head table with the feted pair were their four children: Dr. Herbert Polson of Montreal; Dr. George Polson and his wife Sharon of Kirkland, Que.; Douglas of Montreal and Leta of Sherbrooke. It was a night of humorous reminiscing as many bosom friends of the Polsons related past happenings and incidents in the lives of Stewart and Marian that make them such a special pair. Congratulations and many years of health and happiness in our community!

Better health wishes

Get well wishes are extended to the Benoit Sauvé family as three members are experiencing health problems and mishaps. Speedy recovery to Berthe Sauvé who sustained a broken leg and foot and a sprained ankle in a recent fall in Montreal, to her husband Benoit who was hospitalized last week and to senior Omer Sauvé who is slowly recuperating from leg ailments. Misfortunes seem to happen in threesomes but keep hoping for better sunnier days, they are bound to come . . .

Heard that Ginette Campeau-Leblanc, a neighbor of the Sauvés, is also sporting a foot cast as a result of a work injury she suffered last week at Glengarry Memorial Hospital. A speedy recovery to you too, Ginette. Hope that this broken bone situation does not become contagious in the east end of your community . . .

To last week's list of anniversary greetings we should add belated birthday thoughts to neighbor Chantal Decoeur, who happily turned 18 years old last Friday (May 13).

Ball tournament will christen new ballfield

APPLE HILL
Nancy Marleau
527-3293



The first ball tournament on our newly constructed ballfield will be held June 2-5. We needs lots of volunteers for our beer garden, the gate, Coke trailer and to help with the final touches at the ball park. If you have the time, let us know. The more help, the better our tournament will be! Any spare time you have before the tournament we could certainly use you as there is work still to be finished. Contact 527-2394.

* * *

Tenders are being accepted for grass-cutting and trimming at the Apple Hill ballfield. Lowest bid will not necessarily be accepted. The deadline is May 24. Send it to Bernadine Murray.

* * *

Cassie Welsh was inadvertently omitted from last week's list of canvassers for the Canadien Cancer Society. She was one of the first to return her donatrons. Our apologies Cassie!

* * *

The senior citizens euchre on May 3 had 20 tables. Ladies winners were Ellen MacLeod, Margaret Cadieux and Rosabel Sauvé and gents winnters were Henry Struthers, H. St. John and Lewis Thomas. The 50/50 draw winners were Adelard Sauvé, Olive McLean, Bill MacMillan, Ken McLeod, John MacMaster, Gladys Barton, Margaret Kennedy, Dorina Sturgeon and Cecile Currier. Margaret Kennedy was the winner of the door prize.

* * *

My niece and godchild, Melody Marleau, made her first communion on Sunday at St. Finnan's Cathedral in Alexandria. I was very happy to be part of your special day Melody.

* * *

Mrs. Ella Van Putten is celebrating her birthday today (Wednesday). Happy birthday, Mrs. Van Putten!

And special birthday wishes to our youngest daughter, Ashley, whose big day is on Friday (May 20).

* * *

A little note of warning to the residents of Apple Hill. Gordie Van Putten now has his driver's license. So if you see the "big green bomb" coming, beware!

* * *

Mens winners from the last euchre at St. Anthony's are John MacMaster, Hormidas St. John and Fern Theoret. Ladies winners were Rita Seguin, Inez Barker and Marie O'Brien. Winners of the 50/50 draw were Armand Bissonnette (2), Rita Deschamps, Rita Decaire, Myrtle MacMillan, Anne Michaud, Isabel MacDonald, Gladys Barton and Aline Gormley. M. Maloney won the door prize and the dinner-for-two went to Inez Barker.

* * *

Anyone who is interested and wants to help out tonight (Wednesday) there will be a work crew meeting up at the ball park to finish up a few things. Come on up and give us a hand!

* * *

Next recreation meeting is on May 25 at 7 p.m. at the fire hall.

Atlantic Hotel
The Station, Alexandria
Monday, May 16 to Saturday, May 21
FRED WERTHMAN
Coming Next Week
Monday, May 23 to Saturday, May 28
JOHN MILLS
Watch The HOCKEY PLAYOFFS on our 53" TV

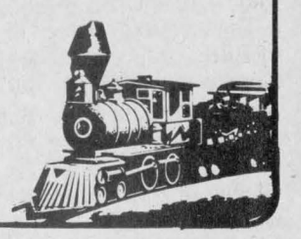

IDEAL FAMILY CLEANERS LTD.
431 Main Street South
Next to A.S.P. Store



Quality Dry Cleaning - Alterations & Repair Service
Shoe Repair Service — Fur Storage
Mon. to Wed. 7:30 a.m. - 5:30 p.m.
Thurs., Friday 7:30 a.m. - 8:00 p.m.
Saturday 9:00 a.m. to 12 noon
525-3333
Monthly Draw for $25 worth of Dry Cleaning
18-tf

It's Garden Time!



All Types of Vegetables and Flower Plants For Sale
Also Geraniums
Hanging Baskets
and Flower Boxes
More than 25 varieties
De Angelis Greenhouse
Wholesale and Retail
1st Kenyon 1/4 mile from Highway 34
Tel. 525-1720
Open Mon.-Fri., 8 to Noon, 2 to 9
Weekend open all day
20-3c





THE NEW TTI - 12/36D
12 hp Briggs & Stratton industrial/commercial synchro-balanced engine, electric start with 12 volt alternator, 6-speed transaxle in-line shift. Full floating 36" mower. Cutting height memory with transport position. 15.00 x 6.00 front tires and 18.00 x 9.50 rear tires. Pivoting front axle. Combination clutch brake pedal. Disk brake with auto. Parking brake release. Headlights and ampmeter. Adjustable steering column and much more.
$2,395
YOUR CHOICE
With The Purchase Of Any New TTI Lawn Tractor In Stock Now

TRAILER/DUMP CART
With purchase of any new TTI tretor, you can buy this 10 cu. ft. trailer for only
Reg. $289.00
SAVE $214.00
$75

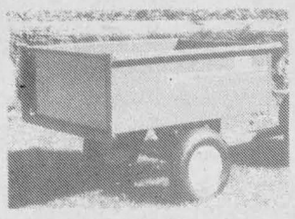

OR THIS
TTI LAWNMOWER
3 hp Briggs & Stratton engine, safety cut-off switch, 20" cut, for only
Reg. $259.00
SAVE $184.00
$75

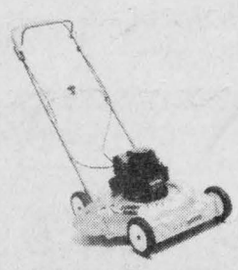

Service at RENTECH — 525-1124

ROBERT'S
RENTAL SERVICE
325 Main Street, South Alexandria 525-2807



L. and M. GUNS REG'D.
Firearms bought, sold, traded, and repaired
Crossbows
Camping Equipment
Outdoor Clothing
Top Quality
Fishing Tackle
R.R. #1, Cornwall
Tyotown Rd., between Boundary and Purcell Rds.
Michael Massia, prop.
931-2010

YOUR SAFE CHOICE UNIROYAL

Trade 'em in DAYS



UNIROYAL
Your Safe Choice
Don't throw 'em out. Trade 'em in!

TIGER PAW 200®
- Great value all-season performer
- Good traction in mud rain and snow
- Long-wearing tread compound

FROM $53.08 SIZE 155-80R-12

SIZE	PRICE
155-80R-12	53.08
155-80R-13	57.40
175-80R-13	66.61
185-80R-13	70.74
195-75R-14	77.95
205-75R-14	81.81
205-75R-15	85.56

TIGER PAW A/S™
- New all-season performer at an economy price
- Highway rib/all-season tread design
- Fits most cars

FROM $49.55 SIZE 155-80R-13

BLACKWALLS

SIZE	PRICE
155-80R-13	49.55
165-80R-13	55.54
175-80R-13	57.40
185-80R-13	62.79
185-70R-13	66.81
185-70R-14	71.83
175-70R-13	61.66
195-70R-14	77.09

20-2c

GUINDON TIRE SERVICE
Apple Hill 527-2844 or Cornwall, 1300 Pitt, 933-6761
TOLL FREE 1-(800)-267-7191

LES PNEUS **ROBERT LAJOIE**
182 Main St., North Alexandria
525-2707

UNIROYAL YOUR SAFE CHOICE

Mother of the Year announced



LANCASTER
Janice Montreuil
347-7464, 347-2420

Well, hello again, dear readers. Did you all take advantage of the sunshine to get your yard work done? I did, and found articles I thought I'd lost hidden in the mess. My garden rake, for instance! No excuse now; I'll have to keep my yard in shape.

* * *

St. Andrew's Presbyterian Women of South Lancaster will hold a public meeting tonight (May 18) at 8:30 p.m. at the church hall. The special guest speaker will be Annie Jones, RN from Winchester, who will share her impressions of the life and struggles of the underground Christian Church in the USSR which she visited in October. Lunch to follow.

* * *

Don't forget the Knights of Columbus No. 8715 Lancaster community breakfast to be held at St. Joseph Hall in Lancaster on Sunday (May 22) from 9 a.m. to 12:30 p.m. The Knights would also like to announce that the Knight of the Month for April 1988 is Lionel St. Pierre.

* * *

The third annual Mother of the Year event, sponsored by the Knights of Columbus No. 8715 Lancaster, was held on May 7 at St. Joseph Hall. Each lady was offered a corsage upon arrival. The candidates for the title were Eva Amell, Hilda Flaro, Betty Ann Lapierre, Stella Legros, Angeline Poirier and Noella Saucier. All six were surrounded by their families and some children coming from out of town; a perfect family gathering. The drawing at random favored as first runner-up Mrs. Betty Ann Lapierre and second runner-up Mrs. Hilda Flaro. Last year's Mother of the Year, Mrs. Cecile Poirier, gave her title to Mrs. Noella Saucier. Due to the generosity of local and surrounding merchants and benefactors, each candidate received a souvenir plaque along with gifts, cash prizes and gift certificates. The evening ended with dancing and a delicious lunch served by members of the Knights of Columbus and their wives.

* * *

Under the direction of Huntly MacDonell, elementary students from Lancaster Village and surrounding area are once again involved in a minor softball program every Tuesday evening. The Lancaster Legion is providing financial support for this program as it has for the past four years. Students from age five to Grade 8 play at St. Joseph Separate School field and Smithsfield Recreation Centre. There are more than 150 young people involved and any parents wishing to help out are more than welcome. The program will run until the end of June.

* * *

Royal Canadian Legion Branch 544 Lancaster wishes to announce the new executive for 1988. President — Eric Newman; first vice-president — Raymond D'Aoust; second vice-president — Bill Waters; third vice-president — Eric Urquhart and secretary-treasurer — Denis Nacreto. Executive members are Harold Lauzon, Betsy Robinson, Len Davies, Lloyd MacDonald, Manson Cameron and Shirley Picard.

* * *

Last week a picture appeared in this newspaper showing members of the Royal Canadian Legion Branch 544 Lancaster presenting a cheque for $1,000 to Dianne Parent of the Palliative Care Unit of the Hotel Dieu Hospital. Eric Urquhart informed me that a most important bit of information was not included. The money was raised through a Valentine's Day dance held in February; the money was donated in memory of Anson Raymond of Williamstown, a former member of the branch. Anson had re-enlisted in the Air Force after serving overseas during World War II. Upon his retirement in 1974, he returned to Williamstown and became a member of Branch 544. Prior to his death last year, he had spent almost a year in the Palliative Care Unit of the Hotel Dieu Hospital in Cornwall.

* * *

Lancaster and District Chamber of Commerce wishes to announce the 1988 list of executive officers and directors: President — Barry Millett; vice-president — Greg Duggan; secretary — Janice Montreuil and treasurer — Lee Russell. Directors are Greg Duggan, Barry Millett, Armand Chenier, Donald Derry, Janice Montreuil, Paul Syrduk, Brian McCuaig, Lee Russell, Roger Menard, Ray Beaupré, Alex McDonald and Fred Schneider.



Knights of Columbus mom

The Knights of Columbus 8715 third annual Mother of the Year event took place May 7 at St. Joseph hall in Lancaster. Noella Saucier, centre, was chosen Mother of the Year. She is joined by first runner-up Mrs. Betty Ann Lapierre, left and second runner-up Mrs. Hilda Flaro. In the back from the left are Past-Grand Knight Raymond Beaupre, Lila Poirier and Grand Knight Andre Poirier.



WANT TO ADVERTISE ?
GIVE US A CALL AT 525-2020
THE GLENGARRY NEWS

WI heard talk on Save the Children

An informative talk on Save the Children was presented by guest speaker Mrs. Grace Gordon at the May 12 meeting of Picnic Grove WI.

The meeting was held at the home of Eileen Fourney, Lancaster. Mrs. Gordon has been a volunteer and member of Save the Children Canada in Cornwall for 25 years. She explained how the fund was established after World War I to aid homeless children. The child sponsorship has been replaced with community sponsorships.

A thank you note was received from Anna Mae Wightman for the tribute, pin and certificate of merit awarded her at the April meeting. Anna Mae was honored for her 25 years of faithful service to the Picnic Grove WI.

An award will be presented to a pupil at Williamstown Public School as well as awards to two deserving students at Char-Lan High School who will continue their studies in the sciences.

Volunteers were requested for the blood donor clinic to be held at St. Andrew's Presbyterian Church, South Lancaster on Tuesday, June 21, 2:30-4 p.m. and from 5:30 until 8:30 p.m.

The following members will be attending the WI Rally to be held in Kemptville on June 2; Annabelle McNaughton, Wendy Rozon, Nancy Woollven, Ina Byatte and Mary Alguire. Ina Byatte will be attending the Leadership workshop in Kingston on May 14.

Picnic Grove will be holding a bake sale on June 18 on Main Street in Lancaster. Proceeds will be donated to the Williamstown Fair Board. Committee members are: Pearl Rozon, Ina Byatte, Anna Krol with Elizabeth Chatfield, who will act as chairman.

Those members wishing to adopt a grandparent at Chateau Gardens are asked to contact Elizabeth Ferguson.

The McArthur Trophy competition for Williamstown Fair was discussed and several members volunteered to assist with the display.

Several members attended the District Annual meeting held at Dunvegan and a report of the meeting was given by Ina Byatte.

Fourteen members and three guests answered the roll call by bringing a plant or flowers, which were later auctioned.

The June 14 meeting will be a miscellaneous shower for a WI member who recently lost her home in a fire. The meeting will be held at the home of Joanna Van den Oetelaar.

MARIAN YEAR CELEBRATION

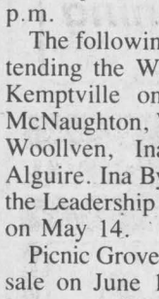

at the grotto of Our Lady of Fatima, Alexandria, at 2:30 p.m. Pentecost Sunday, May 22. Homily by Father Rolland Hamel, esv, a living Rosary and Benediction of the Blessed Sacrament presided by our bishop.
INVITATION TO ALL
20-1c



Visit Us and Try our Lines of
Keyboards, Pianos and Organs by Roland, Yamaha, Technics and Korg
Starting at only...$195
MELODY MUSIC CENTRE
104 Pitt St. Promenade Since 1963 933-0205

AT YOUR EASTERN ONTARIO GM DEALERS...
GET IT RIGHT!



1988 CHEVY CELEBRITY & 1988 PONTIAC 6000
UNDER $16,000*
PLUS NO CHARGE AIR CONDITIONING**
BUY OR LEASE
Loaded With Features Like...
• 2.8L HO V6 Engine • 4-Speed Automatic Transmission
• Power Rack & Pinion Steering • Power Brakes
• MacPherson Strut Front Suspension • All-Season Steel Belted Radial Tires • Intermittent Wiper System
• Bumper Rub Strips Front and Rear • Composite Halogen Headlamps • Dual Sport Mirrors w/LH Remote
• Soft Ray Tinted Glass • Wheel Opening and Rocker Panel Moulding • Convenience Lighting Group
• Divided Front Bench Seat • Cloth Trim • AM/FM Stereo Cassette • Electric Rear Window Defroster • Side Window Defoggers • Tilt Steering • Power Trunk Release
• Auxiliary Floor Mats Front and Rear w/Carpet Inserts
CANADA'S BEST SELLING MID-SIZE CARS†
YOUR LOCAL GM DEALERS
PONTIAC • BUICK • CADILLAC • CHEVROLET • OLDSMOBILE • CHEVROLET & GMC TRUCKS
GM TOTAL 3 YEAR/60,000 KILOMETRE WARRANTY
SEE YOUR GM DEALER FOR FULL DETAILS.
Based on this new 1988 Chevrolet Celebrity and this new 1988 Pontiac 6000 equipped as described. Vehicles may not be available immediately from dealer stock. Dealer order may be required. Freight charges, insurance, licence, and applicable sales taxes not included. See your individual dealer for freight charges.
Air conditioning available at no extra charge on certain specially-equipped new models of 1988 Chevrolet Celebrity and 1988 Pontiac 6000. Excludes federal excise tax.
SEE YOUR PARTICIPATING GM DEALER FOR FULL DETAILS.
†Based on R.L. Polk & Co. Ltd. combined national Chevrolet Celebrity and Pontiac 6000 new passenger vehicle registrations for the 12 month period ending December 31, 1987.
We're Right here for you.
VEHICLES MAY NOT BE EXACTLY AS SHOWN SEE YOUR PARTICIPATING GM DEALER FOR FULL DETAILS.
EASTERN ONTARIO GM DEALERS ASSOCIATION, c/o 141 Laurier Ave. W., Ottawa, Ontario K1P 5J3

Party to be held for celebrants

ST. RAPHAEL'S
Judy Bryan
347-2161



I would like to congratulate the Lancaster Knights of Columbus Mother of the Year Mrs. Noella Saucier, who was chosen at the annual Mother of the Year celebration on May 7.

* * *

Celebrating birthdays on April 6 and May 12 were two of the fellow Knights Alex Chisholm of St. Raphael's and Michel Bourdeau of Lancaster, respectively. The next communion breakfast to be held at St. Joseph hall is scheduled for Sunday May 22.

* * *

Our deepest sympathies go out to families and friends of Lloyd MacDonald and Steve Nemes who recently passed on. Our prayers and thoughts are with you.

* * *

I would like to thank, on behalf of everyone involved on COR 27, all the volunteer helpers as well as Iona Academy for the loan of the school facilities for the weekend held April 29, 30 and May 1..

* * *

Warm congratulations go out to Sister St. Clair, now in Ottawa, on her 60th anniversary as a Sister of the Holy Cross. A diamond anniversary in the Marian year. How fitting!

* * *

There will be a retreat held at Shalom House beginning 7:30 p.m. Friday (May 20), and finishing after lunch on Saturday for English Cursillistas. Des Colores.

* * *

A celebration for all children who made their first communion this year will take place on Sunday, June 12 at the 10 a.m. mass. Lunch will follow in the parish center. Parents and brothers and sisters are invited to attend.

* * *

Rory MacDonald, son of Angus and June, is currently in Victoria, B.C. undergoing Armed Forces Officer's training. He will complete his training some time in August. We look forward to seeing you home Rory. Two other children of this family are also acquiring experiences. Malcolm is currently fighting the well-known fires raging in Kenora, Ont. for the Ministry of Natural Resources, while Leanne has just returned from a month-long tour of Europe, where she and a friend from Texas visited Germany, France, Switzerland, Austria, and Spain. Leanne considered her stay a very valuable experience and enjoyed the many friendly people she met who were so helpful in introducing her to these historical countries.

Brown House Circle

The Brown House Circle will be holding its monthly meeting on Wed., June 1, at Paul Roy's Golf Course in Curry Hill. The golfers are to begin the afternoon on the course while the non-golfers are to arrive to prepare the pot luck picnic. Cards will be played after the meal while the golfers return to their tees.

* * *

Congratulations go out to Sister Simone Lefebvre, currently working at Mount Carmel House, on her 50th anniversary also as a Sister of the Holy Cross. Thank you Sister Simone.

* * *

The winner of the first draw in aid of Shalom House was Gladys MacDonald of Blessed Sacrament Parish in Cornwall. The draw was held May 15 at the 10 a.m. mass at St. Andrew's parish which ironically is where Mrs. MacDonald used to reside. The other irony is that the next draw is to take place at Blessed Sacrament parish in Cornwall on May 22 at the 10 a.m. mass. Good luck to all ticket holders.

* * *

Sue Larosa who was principal at Iona Academy is now principal at St. George school in Long Sault but only for the remainder of this school year. She has recently accepted the position of superintendent at York Separate School Board in Toronto, commencing in September. Good luck, Sue. Sorry to see you go.

* * *

Tammy Cooper of St. Raphael's can again boast of her talent with man's best friend with eight new additions to her canine family. Four males and four females were produced by her English setter by the prestigious name of Champion Confettis Kertams Crystal of Kertam Kennels.

* * *

Congratulations are sent out to Sandi Cooper who is now employed by Domtar of Cornwall.

Township gets $20,558 in grants

The Township of Charlottenburgh and the Village of Maxville recently received a total of $20,558 in grants from the Ministry of Tourism and Recreation.

Maxville received over $17,000 to purchase dehumidifiers for the Maxville Sports Complex.

Charlottenburgh was granted $3,400 to build an addition onto the figure skating room in the Charlottenburgh Recreation Centre.

Minister of Tourism and Recreation Hugh O'Neil recently announced grants totalling $7.5 million to repair and renovate Ontario recreation facilities. Eastern Ontario's share is $2,348,138 to be divided among 93 projects.



Taggin' a teacher

Teachers of the SD&G Roman Catholic School Board were treated to a "wild" Professional Day, Friday (May 13) courtesy of the Ministry of Natural Resources. Christine Carriere of Bishop Macdonell in Cornwall and Patrick Camacho of St. John Bosco in Cornwall were two of about 40 teachers who played tag behind Iona Academy school that afternoon. The game was geared to educate teachers about wildlife management; Mr. Camacho was pretending to be a wolf and was trying to catch Ms. Carriere who was playing the part of a muskox.

Best wishes sent

ST. ELMO
W MacKinnon
527-2348



Mrs. Douglas MacLennan is making satisfactory progress toward recovery following her major surgery at the Ottawa Civic Hospital. All your friends, Joanne, send you best wishes.

Mr. and Mrs. Alex McKinnon of St. Elmo East were in Ottawa on Mother's Day and visited with Mrs. McKinnon's mother, Mrs. Henrietta Campbell.

Mr. and Mrs. Hugh Fisher visited on Mother's Day with Mrs. Fisher's mother, Mrs. Eunice Herriman at the Glen-Stor-Dun Lodge in Glen Walter.

* * *

Mrs. Betty Tabram and daughter Julie of Ottawa visited with her father J. Cameron MacGregor on Sunday (May 15).

Robbie MacLennan attended a week-long course for high school students at Carleton University in Ottawa. The subject of the course was "artificial intelligence."

* * *

Margaret Billinghurst of St. Elmo West, and Bonnie Munroe of Ottawa visited with friends in Rochester, N.Y. last week.

Wilf Bowen of Ottawa visited with John Billinghurst last Wednesday and they spent a pleasant day fishing for perch at Hoople's Creek in Osnabruck Township (Hwy. 2).

* * *

Steve Cadotte is home for the summer with his parents, Mr. and Mrs. Gilles Cadotte of St. Elmo West. Steve is studying electrical engineering at the University of Ottawa.

Bill and Mary de Haas were guests last weekend at the wedding of Jennifer Linders and John Spears in Whitby, Ont. The parents of the bride were neighbors of Mary de Haas in Holland prior to her move to Canada.

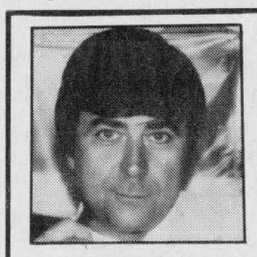

J.M. DIGUER
C.C.L.F.(M)O.C.L.A.

ALEXANDRIA OPTICAL LTD.
Complete Optical Service
EYEGLASSES
AND CONTACT LENSES
"Where Care and Service make the difference"
HOURS: Mon - Thurs., 9—5:30
Fri., 9—7, Sat., 9—12
Ample parking — Nous sommes bilingues
LOCHIEL ST. W. ALEXANDRIA 525-4340

BODY DESIGN
JOIN THE MULTI-BILLION DOLLAR HEALTH AND FITNESS INDUSTRY
Earn up to 300% return or more the first year!

Few opportunities, if any, can give you a greater return on your investment than a Body Design Passive Exercise Center. For $33,000 you can open your own center. You can earn from $100,000 and up, after expenses, in one year! Many owners have already made fortunes with this latest health trend. These centers feature six motorized exercise tables for women and men. All over the country, Body Design Centers are going up.



ONLY BODY DESIGN GIVES YOU ALL THIS:
- Commercial grade equipment
- Certified staff training
- No franchise fees or hidden costs
- Opportunity for absentee ownership

For more free information, call:
1-613-544-3343

GUARANTEED INVESTMENT CERTIFICATES
from
TRUST COMPANIES
Get the highest interest rate in town!
Contact:
Raymond Rochon
126 Sandfield St., Alexandria 525-2647
20-tf

making your money work
TRUST COMPANY GUARANTEED INVESTMENT CERTIFICATES
10.50%
5 Year Term GIC

9.00%	9.10%
30-269 days	270-364 days

PERCENTAGE	1 YEAR	2 YEAR	3 YEAR	4 YEAR	5 YEAR
ANNUAL	9.875%	10.25%	10.25%	10.50%	10.50%
SEMI-ANNUAL	9.625%	10.00%	10.00%	10.25%	10.25%
MONTHLY	9.50%	10.00%	10.00%	10.00%	10.00%
RRSP	9.75%	10.25%	10.25%	10.375%	10.375%

NO HANDLING CHARGES
RATES SUBJECT TO CHANGE
CANADA'S HIGHEST INTEREST RATES
SERVING OTTAWA REGION OVER 30 YRS.
GIFFORD ASSOCIATES
613A PITT ST., CORNWALL
RATES SUBJECT TO CHANGE
937-0118
FREE PARKING
666 KIRKWOOD AVENUE
Across from Hampton Park Plaza
CARLING AT QUEENSWAY 729-1455

EVERYONE'S HEADING FOR THE BEST DEAL IN TOWN!



SAVE UP TO 60%
On Your Home Heating bill
and get Central Air Conditioning to boot!
With A LENNOX Heat Pump
CALDER MECHANICAL SERVICES LTD
Call Collect For A Free Estimate
938-5714
17-4c
ON THE SPOT FINANCING. Ask dealer for details

CORNWALL HONDA
Presents
Its Largest Selection of 1 Owner, Low Mileage, Next-to-New Vehicles

1988	Ford Mustang LX, 5 litre engine, auto. a/c, cass, extended warr., 4,000 km, Brand new
1987	Honda Civic, 2-dr., hatchback, 5-spd., AM/FM stereo cassette, 20,000 km
1987	Prelude, 5-spd. man., sunroof, loaded, 20,000 km, red, Mint cond.
1987	Toyota Tercel, 4-dr., hatch, 5 spd., a/c, cass. 18,000 km. A real bargain
1987	Honda Accord EXi, 4-dr., auto, loaded, 47,000 km. Great condition
1987	Dodge Omni, 4-dr., hatchback, standard shift, 12,000 km. Like new
1986	Honda Accord, EXI, 4-dr., sedan, sunroof, air cond. 1 owner
1986	Honda Accord LX, 4-dr., 5 spd., stereo cass., 52,000 km. Super clean
1986	Dodge Aries SE, 4-dr., auto., a/c., 15,000 km. Super clean
1986	Olds Cutlass Calais, 4-dr., auto., a/c, cruise, cass. stereo, 23,000 km. Mint
1985	Honda Prelude coupe, auto., AM/FM stereo cass., sunroof, 56,000 km. Mint
1985	Honda Accord LX sedan, 5 spd., 77,000 km. Mint
1984	Mercury Capri, 2-dr., hatch., auto., 6 cyl., PS & PB, 23,000 km. A gorgeous car
1983	Mercury Capri, 2-dr., hatchback, 5-spd., AM/FM, stereo cassette, sunroof, nice clean car
1981	Buick Park Avenue, fully loaded, including elec. sunroof, 68,0000 km, excellent cond.

MANY MORE TO CHOOSE FROM
CORNWALL HONDA
1200 Brookdale ave., 933-7558
20-1c

Hey! I've got good news from Yard-Man



As a Yard-Man dealer I'm happy to announce that all Yard-Man outdoor power equipment carries a 3-year warranty.*

That means you can come in and buy a Yard-Man lawn or garden tractor, riding mower, lawn mower or tiller and I'll stand behind it with three years of warranty service.

And you'll get good service, too, because we have a stock of factory parts and fully trained mechanics who know the equipment and can get the job done quickly.

Come in and let me tell you the details of the new Yard-Man 3-year warranty* — and I'll show you the exciting 1988 Yard-Man lineup. Now more than ever, you can count on us to stand behind our Yard-Man products. Financing is available through selected dealers.

**Limited Consumer Warranty — dealer has details*



TROTTIER
Sales Centre
Hwy. 34, South Alexandria
525-1925
20-1c
YARD-MAN

Manor Mother's Day tea attracts very large crowd

MAXVILLE
Gordon Winter
527-2888



Margaret and Tom Turpin of Ottawa recently paid her brother, Linden Kippen, a weekend visit.

* * *

Joyce and Mike Montague and Paul of Pembroke, were home with Eileen and Gordon Scott for the Mother's Day weekend.

* * *

It is good to have Rhoda Dewar home from hospital and she is wished the very best for improved health. Her daughter, Donna Yuck from Calgary has been home with her for a few days.

* * *

Carole Williams, Julie and Heather were in Toronto last weekend to attend the wedding of Mrs. Williams' niece, Lynn Pethick to Ray Fennich.

* * *

Michael and Charilyn Wright and one-year-old daughter Jennalyn from Toronto were home for a long weekend on Mother's Day.

* * *

Evelyn McColl had her grandson, Matthew Roy of Peterborough for a week's visit and drove him home last weekend.

* * *

Mr. and Mrs. Fraser McEwen of Peterborough were home for Mother's Day with his mother, Mrs. John W. McEwen.

A very large number of relatives and friends attended the birthday reception for Florence MacNaughton in the United Church Hall, May 8. Close relatives home for the occasion were her daughter, Jean and John Harrison and George, Anne, Margaret and John Harrison from Whitby, her granddaughter, Lyn Hendry of Ottawa and her niece Carol and Don Graham along with Dave and Anne Graham from Deep River. Other well-wishers on this 90th birthday came from Howick, Que., Toronto, Ottawa, Cornwall, Ingleside, Carleton Place, Vankleek Hill, Dalkeith and from Fournier where Mrs. MacNaughton once taught.

New residents

New residents for the village have taken possession of the house formerly owned by Bruce and Betty McDonald. They are both natives and have moved here from Apsley, Ont. We extend a warm welcome to Norman Rolland whose mother, Geraldine, is at the Manor and to his wife Yvette, daughter of the late Mr. and Mrs. George Michaud. The Rollands have four children, all married with homes of their own.

* * *

It is always good to have Isabel Templeton from Allan's Corners, Que. pay her many friends in the village a visit.

* * *

Mr. and Mrs. Hillman MacKinnon of Toronto were home with Mr. Hillman's mother, Ethel, who is fine again after a few days in hospital.

The Mother's Day tea at the Manor attracted a large crowd with the added attractions of an art exhibit by members of the classes held at the Manor and a sale of crafts made by Ruby MacGregor.

Mrs. MacGregor won a door prize which was the centrepiece for the tea table, and Christie Buchan and Valerie Ducross won plants.

* * *

This is another reminder of the Junior King and Queen contest being sponsored by the Ladies' Division of the Kenyon Agricultural Society on Sunday, May 29 at 1 p.m. The contest is open to students of Grades 1, 2 and 3 and entry forms may be obtained at the local schools or by phoning Cheryl (Mrs. David) Munro or Maureen (Mrs. Robert) MacEwen.

* * *

It is particularly unfortunate when young children must be in hospital, but we are pleased to report that Heather Munroe, daughter of Marjorie and Doug, and Matthew Morrow, son of Linda and John, after experiencing similar symptoms are back home.

* * *

It would be time well-spent for residents out for a walk or for people passing through the village to stop for a few minutes and enjoy the beauty of the rock garden that Terry Leduc so diligently cares for at her home on Main Street South. Mrs. Leduc is not only an expert gardener but she is an authority on rock garden plants.

* * *

Recent visitors with Mr. and Mrs. B. F. Villeneuve and with Mrs. O. F. Villeneuve were Lawrence Villeneuve of Cardinal, Hector Villeneuve of North Bay and their sister, Connie Adams of Peterborough.

F. B. Villeneuve and his daughter Stephanie of Ottawa were home for Mother's Day with his mother, Mrs. O. F. Villeneuve.

* * *

Congratulations and very best wishes are extended to Janice and Earl MacLennan on the birth of their son last week in an Ottawa hospital.

* * *

Her many friends wish Cathy Clay the very best while she is in hospital.

* * *

If any of our residents wish to financially support the Cornwall Joint Hospital Fund, the address for donations is Box 1112, 36 Second St. E., Cornwall, Ont. K6H 5V2.

* * *

Another one of our girls has grown up and is about to be married. She is Kim Warwick, daughter of Audrey and Barry and on May 21, Kim will be married to Dr. Peter Jones, D.V.M., originally from Pembroke. Kim has one year of her medical studies and her residency duties to complete before becoming a medical doctor. Kim and Peter will be living in Kingston where Peter is in veterinary practice. We extend very best wishes to them.

* * *

Some people dislike changes but I would like to change the law that protects the seagulls. We see them following the machinery as the fields are being worked; the animal life they consume must be a real loss to the soil. These same fields, on the other hand, have never looked better. Weather conditions have been excellent and the farmers have worked long hours to get the land worked and the crops seeded. May they be richly rewarded.

* * *

Sixty years ago, William C. Arkinstall of Athol received his arts' degree at Queen's University. Mr. Arkinstall went on to receive his medical degree and to marry Dr. Margaret Smith, whose father was a minister at the Gordon Presbyterian Church at St. Elmo. Dr. Margaret lives at Newmarket and has written a book entitled Pioneer Partners at St. Paul's. It is the story of the Arkinstalls as they worked in the United Church Hospital in Hearst, starting in 1931.

Fifty years ago, Dave B. MacRae, editor-in-chief of the *Regina Leader-Post* visited relatives in the village. This was the year before Mr. MacRae died.

The home farm was the one later operated by the late John Cass and later by Bill Hunter who still lives in the farm home with his wife Willa. Mr. MacRae's wife was Gretta MacIntosh, Dominionville south and they had four children — Ross who lives in Toronto, Isabel in Winnipeg, Betty in St. John, N.B. and Margaret who married a local boy, the late Wilfred MacDougall of McDonald's Grove and she lives in Stittsville.

Young-at-Heart euchre

May 9 saw the usual crowd at the Senior Citizens euchre. Rita Seguin won top prize for the third time this season and is being awarded her former title of Queen Euchre until another lady unseats her. Helen Jackson of Monkland and Catherine (Dan) MacRae were the other lady winners.

George Essery of Moose Creek led the men followed by Clare Markell of Lunenburg and Eldon Cutts.

John Coleman, whom we are pleased to know is able to attend the euchres again, won the door prize and also a 50-50 draw prize. Howard Eamon from Morrisburg made the drive worthwhile by winning two draw prizes. Other winners were Ellery MacMillan of Finch, Ranald MacPherson of Alexandria, Elizabeth Briere from Moose Creek, Ethel MacKinnon and Anna Michaud.

If you wonder why these people enjoy the euchres so much why not attend the next one on May 23 at 8 p.m. in the basement of the Anglican Church?

Delegate attended Kingston conference

GLEN SANDFIELD
Lorna Chapman
874-2408



Sincere sympathy to Mr. and Mrs. Lionel Brunet and family on the recent passing of their aunt, Mrs. Alfred deBellefeuille, in Valleyfield. The interment was in Glen Robertson.

WI News

Concern for the environment, the future of rural Ontario and the needless waste of garbage and the thought that something must be done now by the women of rural Ontario led over 400 women to attend a conference dealing with these topics. Titled "Educate/Initiate" the three-day conference, organized by the Federated Women's Institutes of Ontario provided the opportunity to learn many of the aspects of waste management and recycling. As well, the workshops helped the members gain new skills so they can go out into the community and help promote the various ways that our garbage can be better utilized. The conference took place at Queen's University in Kingston from May 13-15.

The keynote speaker on Saturday evening was the Honorable Jim Bradley, Minister of the Environment for Ontario. On the panel and discussing ways that our garbage can be used effectively were Al Symmonds, assistant regional director of the environment in Kingston; John Hansen, executive director Recycling Council of Ontario; Pat Salter, deputy-reeve of the Township of Peel and a Women's Institute member and Elizabeth Munt, co-ordinator of Conserve Kingston.

Among those who participated in this conference was delegate Lorna Chapman, public relations officer of McCrimmon WI.

Faced With A Drinking Problem?

Perhaps Alcoholics Anonymous Can Help

English ..... (613) 938-1984
Français ..... (613) 632-9221

GLENGARRY TIRE INC.

Sales & Service
On The Spot Road Service

Tél.: (613) 874-2727
Night Calls:
Gilles (613) 874-2727 Ron 347-7519
Glen Robertson, Ont. 17-tf

$1,000 REBATE
On All 1988 Nissan Pick-ups
Stanzas and Sentras

NEW 1988 NISSAN STANDARD TRUCK
From $7,995*



NEW 1988 NISSAN KING CAB DELUXE
From $9,988*



WARRANTY – 3 yrs/60,000 km bumper to bumper with no deductible
6 yrs/100,00 km powertrain with no deductible
*Price includes rebate, excludes freight, PDE, Prov. sales tax and licence
ASP ADDED SECURITY PLAN
NISSAN NISSAN
BATEMAN NISSAN
700 Rosemount Ave. Cornwall 933-7555

It's Our Spring HOME SALE

CASH & CARRY
Brass Victorian Planter
This was the classic accent piece in every Victorian home and office. Beautifully sculptured in perfect replica, this brass plated stand is just as beautiful and appropriate today!
NOW ONLY $19.98
Hurry - Limit One Per Customer!

Country Charm At Its Absolute Best!
We Know You'll Agree!
The richness and warmth of this classic style will make your home your dream! High backed colonial comfort is provided by all pieces and all pieces are covered in a rugged 100% Nylon Velvet!
Sofa and Chair
HOME SALE: $798 Both Pieces!
Loveseat $468
QUALITY, LOOKS, DURABILITY...AND LOOK AT THE PRICE!
Fabric Similar To Illustration

Traditional Master Bedroom Group Has Stunning Regency Oak Finish!
All pieces are expertly crafted show woods and oak veneers. There's more than ample storage space in the 2 door, multi-drawer triple dresser, and added to that is the tall armoire chest with even more!
Footboard and Night Tables Available At Home Sale Savings Now!
All 4 Pieces Are Included:
• Spacious Triple Dresser
• Tri-View Wing Mirror
• Large Armoire Chest
• 54"/60" Headboard
PALLISER
Complete 4 Piece Master Bedroom
HOME SALE: $1398

King Koil
Add Beauty and Charm With This Superb Victorian Style Day Bed!
Such a perfect way to add warmth and elegance to your favorite sitting room, sewing room, den, guest room...wherever! And it's oh, so practical...choose the optional trundle bed with a twin size mattress...it pops up to give you a full king size bed with luxury sleep comfort! Come into our store now and see the full compliment of coverlets and king size pillows...the perfect way to complete your day bed...all at Spring Home Sale Savings!
The Charm of Yester-year! Victorian Day Bed Frame and Mattress
Our Feature Value - Spring Home Sale
Included in this incredibly low special purchase price are the deluxe Day Bed frame in lustrous white baked enamel, complete with brass plated cap trims...and the superb quality 39" mattress.
HOME SALE: $297
The Annual Savings Event For The Home – There's Something For Every Room In Your Home...All On Sale Today!
Member of CANTREX YOUR COAST TO COAST NETWORK FOR VOLUME SAVINGS!
In-Store Draw for DELUXE GAS BBQ
You'll Always Do Better At...
MARCEL TV-FURNITURE
VISA MasterCard
Ask about our in-store credit card MARCEL TV-FURNITURE
369 Main St., South Alexandria 525-3692

At Tissus Micheline Fabrics' Upholstery Barn
this is how we re-upholster your furniture

1. 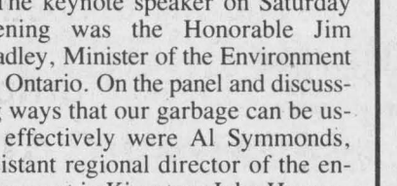
We strip all furniture to the bare frame
Any frame and spring unit can easily be re-enforced.

2. 
Completely rebuild and reinforce springs and frame (as required)

3. The highest quality upholstering materials are supplied and applied to the frame


4. 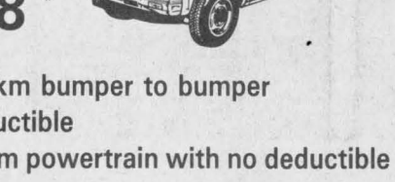
Completely rebuilt and re-upholstered

TISSUS
MICHELINE FABRICS
Open: Mon. to Thurs., 9-5:30; Fri. 9-7; Sat., 9-5
46 Main St. N. Alexandria 525-4399

Teaching the young to pipe:

New players show an interest in some old Highland music

by Lesley Cadham
***News* editor**

It's 1 o'clock on a sunny Saturday afternoon and the halls of Maxville Senior School are anything but silent; the strains of bagpipes and the soft rata-tat-tat of drums fill the air. The Glengarry School of Piping and Drumming has taken over.

Random notes emanate from a classroom where younger students learn to play the chanter, a basic component of the bagpipes. A tune drifts from another room, where more seasoned students practise.

And some students have removed bagpipes from protective cases and are practising in the hallways while waiting for class to begin. For several minutes, it's difficult to discern just who is playing what tune; then suddenly the pipers harmonize, producing the sweet sounds of the classic Shenendoah.

But Meredith Blair, who has only been playing the pipes for a short time, waits patiently and quietly outside her class.

Meredith is one of the school's youngest students to have advanced to the full set of pipes. But at age 11, she could not support full-sized bagpipes and her parents had quite a job finding a smaller set, she says.

But she loves piping and admits her goal is to join the Glengarry Pipe Band when she's 13 or 14 years old.

Though not all Glengarry School of Piping and Drumming students are chosen to play in the celebrated Glengarry Pipe Band, all band members are drawn from the school. They must continue to study to remain in the band.

Meredith began playing at age nine. "The first time I looked at it (pipes), I thought, 'what is it?' They're hard, but they're fun."

And it takes a special combination of characteristics to learn to pipe. "It depends on you; if you want to, if you're old enough and if you're capable," she says.

In 1967, Pipe Major John T. MacKenzie must have seen those attributes in many a youngster, for he took it upon himself to found the Glengarry School of Piping and Drumming. Until his retirement in 1987, he remained the chief instructor and director of music. At that time he had not yet become the leader of the band.

The school initially opened under the auspices of the pipe band but in 1970, it took on its own executive. During the first three years, Mr. and Mrs. John D. MacLennan made up the executive and oversaw the school's operations.

Sybil MacPhee, who has been on the executive for many years says, "It takes a dedicated young person to become a piper and the same goes for drumming. Some children take drumming, thinking they're getting into something easy, but it's not. It takes a certain type of child."

She joined the executive, partially because two of her children were students in the piping school.

But the thrill of watching the youngsters pick up the chanters on that first day, to eventually produce beautiful music, has kept her interest in the school high.

Roger Martin began teaching at the school in 1969. His students are beginners and versing them is a task for which time and patience are required, says Mrs. MacPhee. "Just getting them to learn to march and play the pipes at the same time is a big achievement," she says.

Colin MacLellan, the school's principal instructor, teaches all levels of students. David Danskin, who has been with the school since 1979, instructs intermediate students and Margaret MacDonald-St. John leads classes in drumming replacing John Kerr who taught before the school was established and left last year.

Mr. MacLellan took over as the school's principal instructor in September after the retirement of Pipe Major MacKenzie. He has also succeeded the veteran piper as leader of the Glengarry Pipe Band.

He had taught piping at the College of Piping in Glasgow, Scotland, prior to his move to Canada about 12 years ago. At 17 years of age, fresh from Edinburgh, Mr. MacLellan accepted a teaching position in Brockville. He moved to Glengarry about 1 1/2 years ago.

He started piping at age nine, about the same age as Glengarry School of Piping and Drumming students. In 1975, he was Scotland's junior champion and he earned the Inverness gold medal in 1982. He is also the Canadian champion in piobaireachd (classical music).

This summer, while Glengarry students are on their May-September break, he will scoot off to Fort Qu'Appelle, Sask. to share the art of piping with about 100 of our western neighbors. He says he has been answering the demand for a piping teacher there for five or six years and sadly, this year's engagement falls in the same time frame as the renowned Glengarry Highland Games. But he says he'll try to make it back for the day.

In addition, he will teach in Nova Scotia for two weeks and will head to Scotland to try to win back the Inverness gold medal.

Students at Glengarry District and Char-Lan District high schools and Tagwi Secondary School also benefit from Mr. MacLellan's instruction.

The piping and drumming school's year runs from September to May. The fall will see students gracing classrooms of Maxville Junior School, due to the imminent closure of the senior school in June.

There are about 30 to 32 lessons in one year, taught on Saturdays from 11 a.m. to 4 p.m. And the cost of lessons is the same as it was at the school's inception in 1967; nominal.

Students come from as far away as Morrisburg to the west and Ottawa to the north.

The 40 students, ages nine to 27, were to have competed in Kemptville Saturday and plan to compete in various events in Ontario throughout the summer.

The annual student recital, which is open to the public, will take place June 2 at the Maxville Sports Complex.

The school's directors were chosen to represent as wide a geographical area as possible. The executive is comprised of President Larose Graham of Green Valley; Barbara Graham of Dunvegan, past-president; First Vice-President Joyce McKinnon of Dunvegan, Treasurer Sybil MacPhee and Secretary Sonia Emberg of Glen Roy.

Other directors include Charlotte Bender of Monkland, Carol Hall of Vankleek Hill, Sharon Blair of Avonmore and Bonnie Dingwall of Newington.

Enrolment in the school is down this year as compared to other years, when it has reached 80 students.

Though the Glengarry School of Piping and Drumming and the Glengarry Pipe Band are separate entities, they remain dependent on one another; "When the time comes there aren't any students learning to be pipers, that will be the end of the band," say members of the executive.



Meredith Blair's parents had trouble finding bagpipes small enough for the 11-year-old piper. She is the youngest Glengarry School of Piping and Drumming student to have advanced to the pipes.
Staff photo — Lesley Cadham

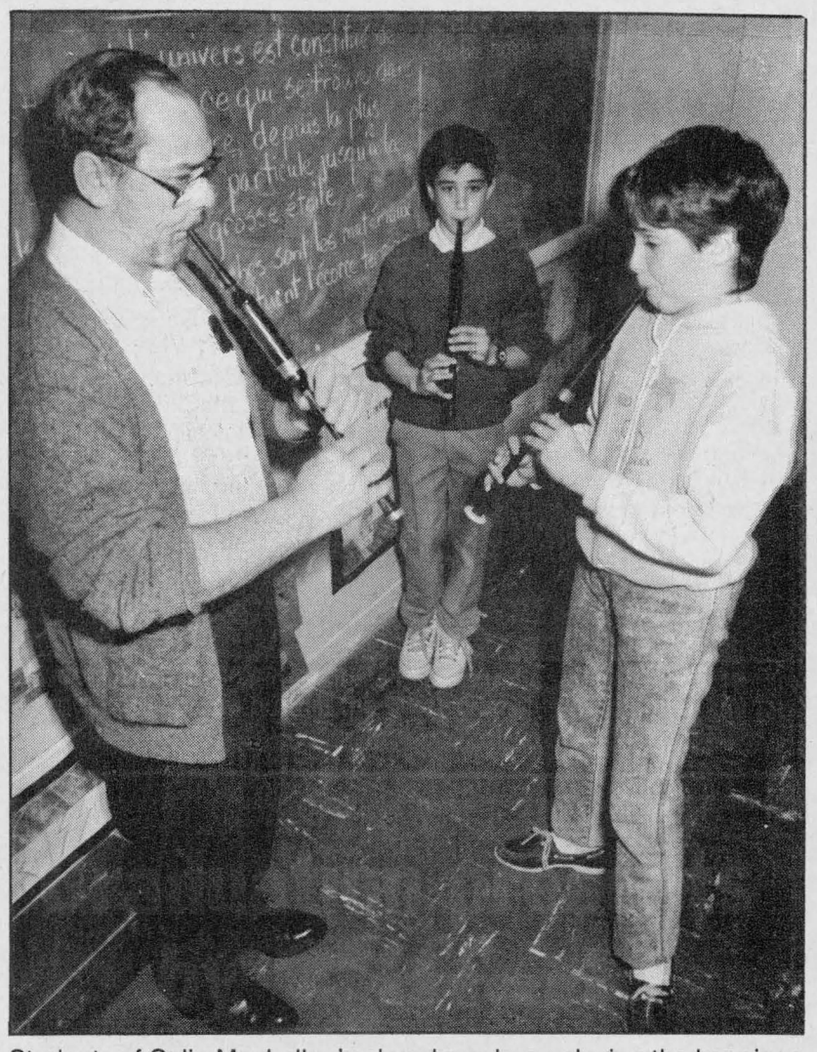

Students of Colin MacLellan's class have been playing the bagpipes for about two years. From the left are Doug Whittaker, Erin Nicholson, Andrew McLeod, Andy Emberg, Bruce McCuaig, Wanda Bender, Neil Emberg and Stuart Pollock.
Staff photo — Lesley Cadham



Sixteen-year-old Susan Arkinstall, left and her sister Cathy, 19, are learning to play the drums; the other crucial instrument in any top-notch pipe band.



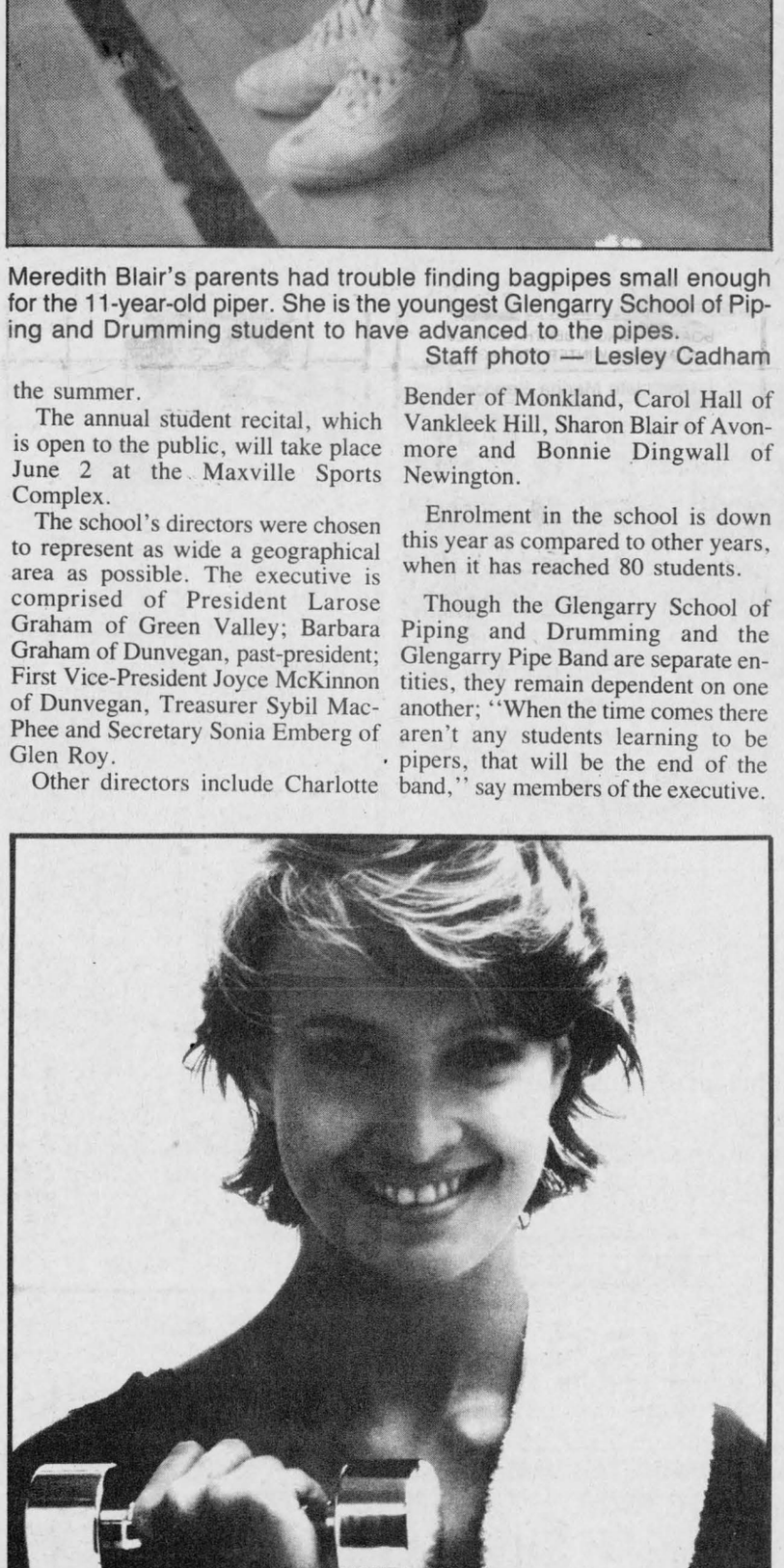

Auld Lang Syne

EIGHTY YEARS AGO
Friday, May 13, 1898

•John McLeister, chemist and druggist of this place, who for some weeks past has been in attendance at the Optical Institute of Canada, Toronto, is now a full fledged scientific optician.

•We have this week seen an enlarged portrait of Lt.-Col. R. R. McLennan, MP, with championship medals, done on heavy plate glass by Mrs. Cardinal of this place. It is splendidly executed and reflects the greatest credit on Mrs. Cardinal's abilities.

•The foundation of John Shaw's new residence, St. Paul Street, is now about completed and work on the building will be begun at once.

•Jas. Donovan, for some years past station agent at St. Polycarpe Jct., removed with his family to this place the early part of the week.

•We beg to congratulate Major Donald M. Robertson of Toronto, a native of Martintown, on his recent promotion from the rank of captain in the 48th Highlanders, Toronto.

SEVENTY-FIVE YEARS AGO
Friday, May 16, 1912

•A large and influential delegation from Glengarry and the Town of Cornwall waited upon Hon. Frank Cochrane, Minister of Railways and Canals at Ottawa, last Friday, to support the application of the Glengarry and Stormont Railway Co. for a dominion subsidy for their proposed line from St. Polycarpe on the CPR to Cornwall.

•Professor Mulhern has several carpenters engaged in completing a row of tenement houses on Dominion Street South.

•Tennis has grown in popularity so much with the pupils of Alexandria High School, that a second court is now being laid out.

•J. E. Cass of Maxville, has had a good season in the shipping of ashes. His shipping points were Vankleek Hill, Alexandria, Lancaster and Maxville, and he consigned 220 tons of ashes to the United States.

SEVENTY YEARS AGO
Friday, May 17, 1918

•Rev. Neil McCormick, son of the late Robert H. McCormick and Mrs. McCormick, Lochiel, was ordained at St. Michael's Cathedral, Toronto, on Sunday morning. Among those witnessing the solemn ceremony were Mr. and Mrs. E. J. Dever and Hector McCormick of Alexandria.

•Leonard MacGillivray, son of Mr. and Mrs. A. D. MacGillivray, who recently resigned his position with the Carriage Factories Limited at Toronto, left the early part of the week for Kingston, where he joined the 73rd Battery.

•Rayside McGillivray left on Monday for Ottawa, where he will join the colors.

•Word was received early this week that Lieut. E. J. Glasgow died of wounds received in action on May 9. Lieut. Glasgow held the rank of Captain on the canal patrol at the bridge in Cornwall and also at Mille Roches, later taking command of "B" Company of Dundas County, when the 154th was mobilized.

SIXTY YEARS AGO
Friday, May 11, 1928

•Congratulations are in order to Norman A. McRae, son of M. J. McRae of Stewart's Glen, and William C. Arkinstall, son of Mr. and Mrs. W. T. Arkinstall, both of whom received the degree of Bachelor of Arts from Queen's University, Kingston, last week.

•W. W. W. Dean, for a number of years manager of the Bank of Nova Scotia at Martintown, has been appointed manager of the Alexandria branch and took over his new duties this week.

•Miss Evelyn McDonald of Apple Hill, is being congratulated on having won the prize for highest standing in History of Nursing awarded at the Hotel Dieu Training School for Nurses, Kingston.

•Miss Millie McKinnon, RN, Kingston, who recently returned from a trip around the world covering some five months, spent the latter part of the week with her parents, Mr. and Mrs. J. D. McKinnon.

FIFTY YEARS AGO
Friday, May 13, 1938

•Founder of the 48th Highlanders in Toronto and a native of the North Branch, Martintown, Colonel Donald M. Robertson, MVO, VD, died Saturday at Toronto. Col. Robertson had retained his Glengarry connection through the maintenance of the Manor House and a fine farm at Williamstown.

•The Alexandria Magazine Store, operated by Jos. Dore, will change hads at the end of May. Hermas Levac of the 5th Kenyon, will continue the magazine stand in conjunction with a barber shop.

•Elsie Berry of Martintown, won a $500 Fellowship, as well as the medal in English, in the Faculty of Arts at Queen's. Mona Lillian Gamble of Lancaster, secured her BA degree, English, second class honors.

•Mrs. Leo St. John entertained at bridge, Saturday, in honor of Miss Rosanna Sabourin, a bride-elect.

FORTY YEARS AGO
Friday, May 14, 1948

•Bishop Brodeur on Ascension Thursday, officiated at the ordination of Rev. Bruno Pilon, in St. John Bosco Church, Cornwall. On Sunday he will ordain Rev. Laurier Leblanc and Rev. Real Gagnon, in Nativity Church, Cornwall.

•A new bridge is to be built over the Garry on Dominion Street.

•Among graduates at Queen's are Louise Jean McMartin of Martintown, Bachelor of Arts (honors); Hugh Douglas MacDonald of Martintown; Marie Claire Macdonald of Alexandria; Mary Margaret MacLennan, Maxville, BA (pass); James Arthur MacKillican, Moose Creek, Bachelor of Commerce; Kenneth Fraser McQueen, Dunvegan, Bachelor of Science (honors).

•Miss Aida Winter of Maxville, graduated as a nurse at the Royal Victoria Hospital, on Wednesday.

THIRTY YEARS AGO
Thursday, May 15, 1958

•Three young priests will be ordained in the diocese over the next two weeks: Rev. Bernard Cameron, St. Andrews and Rev. Kenneth Martin of Ingleside. Father Bedard was ordained today in St. Joseph's Church.

•Miss Claire Marcoux, daughter of Mr. and Mrs. Wilfrid Marcoux, Alexandria, is among graduates in Arts at Queen's.

•Lloyd McHugh and Cornelius Lalonde of Alexandria, have purchased a 16-room hotel at Truxton, N.Y., from Mrs. Archie Danis, a former Alexandrian.

•A purebred Aberdeen Angus bull from the herd of Charles Groves, Apple Hill, will be sold for slaughter after being bitten by a rabid fox. A mother fox and six cubs, all thought to have been rabid, were killed in the vicinity of Stuart McCormick's home, just outside Alexandria.

TWENTY YEARS AGO
Thursday, May 16, 1968

•Thirty-one head of stock were lost in a fire that destroyed the barn of Joseph Vachon, St. Raphael's, early Monday afternoon. An explosion of unknown cause killed 20 milk cows, bull and 10 calves.

•A special town council meeting will be held to strike the new mill rates for Alexandria taxes. At the regular meeting Tuesday, a delegation headed by Gerard Roy asked that Clement Street be paved, as all services are complete and there is no more reason for delay.

•The Lancaster Hydro office will close officially on July 31. The service will now be run from the larger office in Vankleek Hill. Hydro Chairman George Gathercole pledged that the change would not affect the customers.

•Don Blaney of Maxville was named Sportsman of the Year for Glengarry at the Lions Club third annual Sportsmen's dinner. Other trophies went to Frank Abbey of Lancaster for best football lineman and Ralph MacSweyn of Laggan for best hockey player of 1967.

TEN YEARS AGO
Wednesday, May 17, 1978

•A bicyclist, André Cholette, 14, is in Glengarry Memorial Hospital with a broken leg after colliding with a cement truck at the intersection of Main and St. George Streets yesterday afternoon.

•Ian MacKinnon, a native of the Fourth Kenyon, was recently promoted to the rank of inspector with the Ottawa Police Department.

•GDHS beat out General Vanier by only one point Thursday to capture the United Counties track and field championship. Ten secondary schools took part with the Alexandria school hosting the event.

•Judy Avery, formerly of Maxville and now of Montreal, successfully completed her French language examinations in the Province of Quebec. She received her nursing degree at Vanier College.

Touche Ross
CHARTERED ACCOUNTANTS/MANAGEMENT CONSULTANTS
Hawkesbury Centre
250 Main E., Suite 210
Hawkesbury, Ontario
632-4178
Cornwall, Gatineau, Hull & Ottawa
... and in 36 other cities in Canada
7-tf

PERFORMANCE
NOW OPEN
HAWKESBURY
NISSAN INC.
Temporarily located
at Spence Ave. and Cartier Blvd.
in the
mall parking lot
Visit or call
Ian MacTavish
632-1179
20-1c

Mac's Marina
BOATS & MOTORS DEALER
SALES
SERVICE
RENTAL
THUNDERCRAFT
Sylvanlock
SPORT CRAFT
MERCRUISER MERCURY OUTBOARDS
BOAT HOUSING & BERTH RENTALS
SUMMER & WINTER STORAGE
Complete Marina Service
South Lancaster 347-2788
15-tf

VANDER HAEGHE
REAL ESTATE BROKER
181 Main St. N.
Alexandria
525-1642 or 525-1536

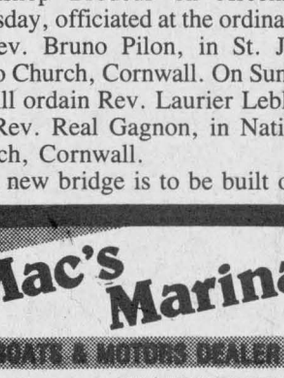

Germain Glaude
Sales Rep.
Thinking of **BUYING, SELLING OR TRADING?** I'm willing to work hard for you.

PROPERTIES WANTED
Alexandria area, hobby farms in $55,000 range, $65,000 range, $85,000 range. Triplex in good condition with good income. Four-unit apartment building in good condition with good income.



Friday, May 20
Glengarry Sports Palace
on ice surface
Music by
Dude
8 p.m. to Midnight
Admission $3.00
No in & out privileges

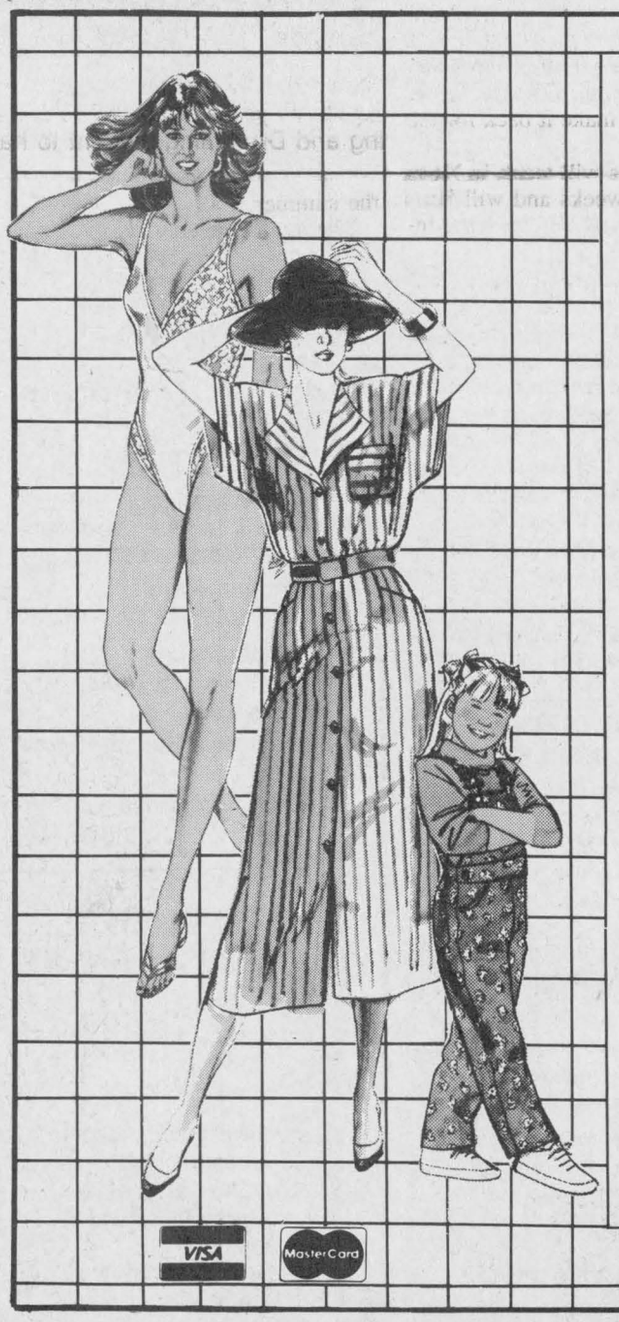

Spring Into Savings!
- 20% OFF ALL Ladies' Dresses
- 1/2 PRICE Selected Group of Ladies' Bathing Suits
- CLEARANCE on Girls' Sandals sizes 11-4 $5.00
- GIRLS and BOYS JOGGERS sizes 3-6 $5.00

BOUTIQUE MARGO
Ladies' Wear & Footwear
(Formerly Menard Fairway Center)
We carry sizes 4 to 24-1/2
HOURS
Mon.-Thurs. 9-5:30, Fri. 9-9, Sat. 9-5
48 KENYON W. ALEXANDRIA 525-2207
VISA MasterCard
20-1c

We are expanding again

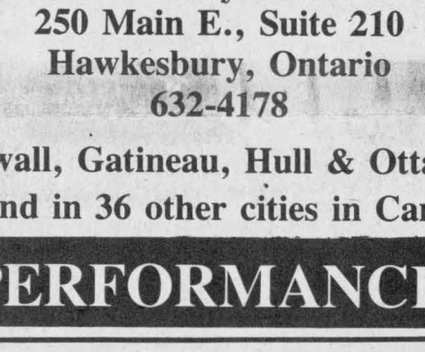

Part-time or full-time consultant/salesperson
To represent our establishment in the Glengarry area.
Preferably semi-retired or retired individual with sales ability — no investment needed. We will supply all necessary training, samples, etc.
Serious inquires only.
Please call us collect at 1-938-5412.
20-2c

Subject: OIL IS 31% CHEAPER THAN ELECTRICITY
OIL $580.00
31% MORE
Electricity
$772.00
the Home Energy Group
dedicated to home energy conservation
WE WANT YOU SMART PEOPLE WHO STAYED WITH OIL TO KNOW JUST HOW SMART YOU ARE:
If you consumed 2,000 litres of oil last winter — it cost you $588. If you heated the same home with electricity — it cost you $772. You saved 31% or $214 last year if you stayed with oil. IT PAYS TO STAY WITH OIL. For those who changed from oil to electricity — we want you to know that IT PAYS TO STAY WITH OIL. IN FACT IT PAYS TO CONVERT TO OIL.
Call us collect for a FREE ESTIMATE
L'HUILE ÇA RECHAUFFE BIEN
LALLY-BLANCHARD
HEATING-COOLING • CHAUFFAGE-CLIMATISATION
232 Water St. E.
Cornwall, Ontario
K6H 5V2
932-5211
20-1c
IT PAYS TO STAY WITH OIL

Classified Advertising

Coming Events

EUCHRE, Glen Sandfield, Wednesday, May 18, 8:15 p.m. Everyone welcome. 20-1p

THE regular meeting of the Glengarry Memorial Hospital Auxiliary will be held in the hospital cafeteria on Wed., May 25 at 8 p.m. 20-1c

CHARLOTTENBURGH
RECREATION CENTRE
* * *
BINGO
Every Tuesday
8 p.m.
Jackpot $250 guaranteed
Everyone welcome
* * *
Good Hall Rental Dates Available
347-2411
20-1c

Benefit Dance
for the
Green Valley Scouts
on
Saturday, May 21
at
Chez Paul
Dalhousie
Music — JAKE AT WORK
Door Prizes
20-1p

GLEN NEVIS HOCKEY TEAM DANCE
at
BOB'S HOTEL
DALHOUSIE
on
SUNDAY, MAY 22
Music by The Brigadoons
Everyone Welcome
20-1p

Wedding Reception
in honor of
JOCELYNE LACOMBE
daughter of Mr. & Mrs. Real Lacombe
and
ROCH MENARD
son of Mr. & Mrs. Edouard Menard
Saturday, May 21st
(Lochiel St.) in Alexandria
Music by Mystic
Lunch served
for more information call
525-1538 or 347-2162
Everyone Welcome
20-1p

Church Services

LOCHIEL REFORMED PRESBYTERIAN CHURCH
Lord's Day Service
11 a.m. and 8 p.m.
Bible School 10 a.m.
Wednesday 8 p.m.
Prayer & Bible Study
Tel. 874-2989 40-tf

UNITED CHURCH OF CANADA
Services of Worship
SUNDAY, MAY 22
Alexandria — 9:30 a.m.
Dalhousie Mills — 11:15 a.m.
Glen Sandfield — 10:00 a.m.
East Hawkesbury — 11:15 a.m.
Rev. Colin and
Rev. Pat MacDonald
525-2858
20-1c

Alexandria Alliance Church
SUNDAY
9:45 a.m., Sunday School
11 a.m., Morning Worship
Harmony Glen School
Kincardine Street
WEDNESDAY, 8 p.m.
Prayer Meeting and Bible Study
23 Kenyon St. W.
A warm welcome awaits you
Pastor Tom Felts
525-4899 22-tf
Christian & Missionary Alliance Church

THE ANGLICAN CHURCH OF CANADA
ST. JOHN THE EVANGELIST
Lancaster, Ontario
(In Glengarry Provincial Park off South Service Road)
SUNDAYS
9:15 a.m. - Holy Eucharist
Sunday School & Nursery
THURSDAYS
10:00 a.m. - Holy Eucharist & Bible Study
Rector: The Rev. Roger Steinke
Ass't Priest: The Rev. Peter Crosby
ALEXANDRIA, ONT
(In the Winter Chapel at St. Finnan's Cathedral)
HOLY EUCHARIST
(last service for summer May 22)
20-1c

Coming Events

RUMMAGE sale continues for the month of May; Wednesday afternoons from 2-5, Saturday mornings, 9-12 noon, Church on the Hill, Kincardine St., Alexandria. 18-4p

MAY Show Festival '88, Vankleek Hill, Saturday, May 21st, 10-5 p.m., Sunday, May 22, noon-5 p.m. Three art shows, craft fair, street festival, entertainment variety show (Sunday) — all free. Plus clothing, Sunday, May 22, 6-11 p.m. features Bruce Golden and Country Gold, VKH Community Centre, $7 admission includes lunch and door prizes. 19-2c

Campbell & Gretta MacDonald,
Dalkeith
and
Robert & Jean McIntyre, Priceville
invite you to join with them
at
the wedding reception of
Marjorie MacDonald
and
Ken McIntyre
in Maxville on Saturday, May 21st
Music by Celtic Country
19-2p

GLENGARRY GUN & ARCHERY
Trap Shooting
Registration
Tuesday, 6 to 9 p.m.
Archery Trail
14 Stations
Wednesday, 1 to 7 p.m.
Adrien Carriere
FISK'S CORNERS
525-1271 for details
20-1p



MARIAN YEAR CELEBRATION
at the grotto of
Our Lady of Fatima,
Alexandria at 2:30 p.m.
Pentecost Sunday, May 22
Homily by Father Rolland Hamel, E.S.V., a living Rosary and Benediction of the Blessed Sacrament presided by our bishop.
Invitation to all.
20-1c

WEDDING RECEPTION
in honor of
GINETTE ST. AMOUR
daughter of
Mr. and Mrs. Rene St. Amour
and
HENRY PEETERS
son of
Mr. and Mrs. Peter Peeters
on
FRIDAY, MAY 27
in Alexandria
Music — Mystic
Lunch Served — Everyone Welcome
For more information, 525-3305
20-2p

MAXVILLE & DISTRICT SPORTS COMPLEX
OSIE F. VILLENEUVE ARENA
* * *
WORKOUTS THAT WORK
Aerobic Classes
resume this fall
* * *
For information concerning our banquet hall facilities for weddings, mixed parties social gatherings, business meetings, etc., please call
527-5659
Let our experienced staff assist you with catering and entertainment suggestions
20-1c

GLENGARRY SPORTS PALACE
Tel. 525-3600
THURSDAY, MAY 19
BINGO
8:00 p.m.
Jackpot $1,200
in 5 numbers
11 regular games at $25
3 regular games at $50
6 specials 50/50
1 Winner - Take-All
Proceeds to Jr. B Glens Hockey Team
Note: Bingo played on hard cards using chips
MINIMUM CHARGE $1.00
Reg. Cards 7 for $1.00
15 Cards for $2.00
Specials 7 for $1.00
15 Cards for $2.00
* * *
SUNDAY BINGO
Sunday, May 22
Starts 7:30 p.m.
14 games at $25
1 game at $250
6 games at 50/50
1 Winner Takes All
proceeds to go to the Alexandria Figure Skating Club

Coming Events

Wedding Reception
in honor of
MYRLE HENDLE
daughter of
Mr. and Mrs.
George Hendle and
TIM WHEELER
son of
Helena Wheeler
and the late Vincent Wheeler
SATURDAY, MAY 21st
at Cornwall Golf and Country Club
Everyone Welcome
19-2p

WEDDING RECEPTION
in honor of
THERESE LEBRUN
daughter of
Mr. and Mrs. Henri Lebrun
and
MARTIN CREVIER
son of
Mr. and Mrs. Laurent Crevier
on
FRIDAY, MAY 20
in Alexandria
Everyone Welcome
For more information Tel. 347-2220
20-1p

Wedding Reception
in honor of
GUYLAINE DUVAL
daughter of Mr./Mrs. Guy Duval
and
DANIEL OUIMET
son of Mr./Mrs. Lionel Ouimet
SATURDAY, MAY 28
in Glen Robertson
Music by Night Vision
Lunch served *Everyone welcome*
for more information
call 874-2215
or 874-2840
20-2p

GLEN ROBERTSON SOCIAL CENTRE
874-2227 525-3283
EVENTS
CLUB 65 - CARD PARTY
TUESDAY, MAY 24
at 8 p.m.
* * *
Excellent Banquet Hall Facilities for weddings, mixed parties, social gatherings, etc.
Good dates still available for summer weddings, etc. 20-1c

Wedding Reception
in honor of
Lise Paquette
daughter of
Mr & Mrs. Wilfred Paquette
and
Roger Ranger
son of
Mr. & Mrs. Sylvio Ranger
Friday, May 20, 1988
in Maxville
Music by Country Hilltop Singers
Everyone Welcome
For more information call:
527-5361 or 524-2801
19-2p

MARTINTOWN COMMUNITY CENTRE
BINGO
Monday, June 6
8 p.m.
Everyone Welcome
* * *
Martintown Public School
35th anniversary
Saturday, May 21
Open House
2 p.m.-4 p.m.
Beef & Pork BBQ
4 p.m.-6 p.m.
at the
Martintown Public School
Dance, 9 p.m.-1 a.m.
Martintown Community Centre
Music by McMartin's Fiddle
* * *
Banquet hall available for rental
Tel. 528-4801
or 931-2069

Coming Events

CATHOLIC Women's League 62nd annual Diocesan Convention, Sunday, May 29, 1988. Knights of Columbus Hall, 205 Amelia Street, Cornwall, hosted by St. Francis de Sales Parish. Afternoon speaker — Mrs. Lauretta Casciato, CWL Provincial Communications Convener. Concelebrated mass 5 p.m. at St. Francis de Sales Church. Banquet at 6:30 p.m. Guest speaker, Mrs. Cindy Martin Hyrcak, will speak on "Child Abuse and Abuse of the Elderly." 20-1p

BRIDAL shower to celebrate the forthcoming marriage of Valerie Wert and Gregor Smith on Saturday, May 28, 1988 at 8 p.m. at St. James United Church Hall, Avonmore, Ont. 20-2p

Mixed Party
in honor of
DEBBIE ROBINSON
and
DAN FOURNEY
on
Saturday, May 28
9 p.m. - 1 a.m.
at
Bonnie Glen
Music by D.J.
Light lunch served
Everyone welcome
20-2p

Wedding Reception
in honor of
MICHELINE BRUNET
daughter of Laurier Brunet
and
DANIEL CHOLETTE
son of Mr. & Mrs. Réjean Cholette
Saturday, May 28th
in Alexandria
Music by Pentagon
Lunch served *Everyone welcome*
For more information call
347-2242 or 347-2874
20-2p

WEDDING RECEPTION
in honor of
EVELYN
daughter of Mrs. Dougald MacMillan
and
JEFF
son of
Mr. and Mrs. Ray Newton
on
SATURDAY, MAY 21
in
ST. BERNARDIN, ONT.
For more information
Tel: 525-1069
Everyone welcome
19-2p

The Glengarry Highland Society
presents
A CEILIDH GAELIC GALORE
with
The Toronto Gaels
Lancaster Legion Hall
Sat., May 21 at 8 p.m.
Admission: $6 Lunch
Tickets at Priest's Mill and Danskins
19-2c

BONNIE GLEN
525-3078 or 525-2646
SATURDAY, MAY 28
Your are cordially invited to a mixed party in honor of Debbie Robinson, daughter of Mrs. Lilly Robinson of Laggan and Dan Fourney, son of Mr. and Mrs. Stuart Fourney of Martintown. Music by Station to Station. Lunch. Everyone welcome.

FRIDAY, MAY 20
You are cordially invited to a wedding reception in honor of Chantal St. Denis, daughter of Mrs. Andre St. Denis of Alexandria and Carl Larocque, son of Mr. & Mrs. Jean Maurice Larocque of Hawkesbury. Lunch, good music, everyone welcome. 20-1c

MacCulloch School of Dancing
MACCULLOCH DANCERS
PRESENT
THE 34TH ANNUAL
DANCERS REVUE
A TRADITIONAL FOLKLORIC CONCERT
TAGWI HIGH SCHOOL, AVONMORE
WEDNESDAY MAY 25 AT 7:30 P.M.
TICKETS $2.00 AVAILABLE AT THE DOOR
19-2c

Births

LEFEBVRE — Richard and Christiane (nee Rozon) are pleased to announce the arrival of their son Martin, on Monday, May 9, 1988, weighing 7 lbs. 13 ozs. at the General Hospital, Ottawa. A brother for Karine. Proud grandparents are Mr. and Mrs. Joe Rozon, Dalhousie and Mr. and Mrs. Eddie Lefebvre of Green Valley.

Coming Events

STRAWBERRY Tea, Bake and Craft sale, Alexander Hall, will be the setting for a Strawberry Tea sponsored by the Glengarry Memorial Hospital Auxiliary. Please mark Saturday, June 11 from 2-4 p.m. on your calendar so you won't miss this event. 20-1c

ADVANCE notice: St. Andrew's United Church, Dalhousie Mills, Fall Bazaar, Saturday, October 15, 1988. 20-1c

FRATERNITE ALEXANDRIA INC.
BINGO
EVERY FRIDAY
7:30 p.m.
JACKPOT $600
in 6 numbers
* * *
CARD PARTY
THURS., MAY 19
8 p.m.
Lunch and Prizes
Everyone Welcome
20-1c

Entertainment

CHEZ PAUL HOTEL
Dalhousie, Que.
ROCK'N ROLL
Dance
EVERY FRIDAY NIGHT
Music by
"Jake at Work"
Everyone Welcome
14-tf

ST. EUGENE HOTEL
St. Eugene, Ontario
FRIDAY & SATURDAY
MAY 20 and 21
Entertainment by
BRUCE GOLDEN
& COUNTRY GOLD
Country & Western
Everyone welcome 20-1c

KING EDWARD HOTEL
Apple Hill
featuring
Neil C Steele
Country Music
Saturday, May 21
9 p.m. - 1:00 a.m.
and
Sunday, May 22
4:00 p.m. - 11:00 p.m.
SUNDAY SUPPER
Roast Beef $5.00
Chip Stand Now Open
for the season
20-1c

Births

KEUSCH — Cornel and Janet are proud to announce the arrival of their son Matthew on Tuesday, April 19, 1988, 8 lbs. 10 ozs. A brother for Rebecca and Christy.

FRAPPIER — Steve would like to announce the arrival of his baby brother Jason on Friday, May 6, 1988, weighing 7 lbs. 6 ozs. at Montfort Hospital, Ottawa. Proud grandparents are Maurice and Claudette (nee Quesnel) of Alexandria and Mr. and Mrs. Jean Paul Frappier of St. Isidore. Jason is the 18th grandchild on both sides.

MacDUFF — Michael and Dawn (nee Nixon) welcome with love the birth of their second child, a son, Brodie Michael, on Thursday, April 28, 1988 at 6:31 a.m., weighing 9 lbs. 9 1/2 ozs. at Riverside Hospital, Ottawa. A little brother for Kelly. Happy grandparents are Percy MacDuff, and Horace and Betty Nixon. Brodie is the 11th great grandchild for Mrs. Margaret Nixon of Vankleek Hill.

SARAULT — Ronald and Nicole (Théorèt) are proud to announce the arrival of their third daughter Sophie, born Thursday, May 12, 1988 at 12:20 a.m., weighing 7 lbs. 5 ozs at Glengarry Memorial Hospital. A sister for Natalie and Julie. Proud grandparents for the 17th time are Leo and Noella Sarault of Fournier and for the fifth time, Leo and Bertha Théorèt of Alexandria.

BOISVENUE — To Roch and Heather (McMillan) a son, Brett Gerald, on Monday, May 2, 1988, 6 lbs. 13 ozs., at Ottawa Civic Hospital. A grandson for Mr. and Mrs. Orville McMillan, and Mr. and Mrs. Armand Boisvenue of Alexandria. Great grandson for Mrs. Anna Mae McMillan of Alexandria and Mrs. Annie Agnes McDonald of Greenfield.

Deaths

BUCHANAN, Constance Alice — passed away of cancer at her home in Kanata, Ont., on Friday, May 13, 1988 at the age of 57 years. Constance (Muscroft), beloved wife of John, dear mother of George, Gordon and Laura Tattersall. Beloved grandmother of David, Sarah, Matthew, John, Heather, Brandon and Graham. Beloved daughter of Vera Muscroft and sister of George, June, Shirley and Jim. Friends may call at Hulse & Playfair West Chapel, 1098 Byron Ave., Ottawa (West of Woodroffe) on Sunday, 2 to 4 and 7 to 9 p.m. A memorial service will be held on Monday, May 16, 1988 at the First Unitarian Congregation Church, 30 Cleary Ave., Ottawa at 10:30 a.m. In lieu of flowers, donations may be made to the Canadian Cancer Society. 20-1c

Cards of Thanks

GIBBS — We would like to thank Mike Gibbs for so generously giving of his time to play at our mother, Mary Lou's birthday party.
—The cousins. 20-1p

BISSONNETTE — We wish to express our sincere thanks and gratitude to friends, relatives and neighbors for acts of kindness extended to us during the recent loss of a dear husband and father, Gilbert. Also thanks for the flowers, mass cards, donations and visits, also for food sent to the house. Special thanks to Dr. Smelt, Rev. Holly and Hotel Dieu Hospital and staff and Munro and Morris Funeral Home.
—June Bissonnette and family. 20-1p

PICHIE — The family of the late Victoria Pichie would like to sincerely thank all relatives, friends and neighbors for many acts of kindness, mass and floral offerings, messages of sympathy and the good food sent at the time of the death of a good mother and grandmother. Special thanks to the nurses, RNAs, and all those who were so kind to her at the Community Nursing Home and to all those who helped her in any other way; also Miss Proulx, Dr. Nadeau, Father Desrosiers and Munro and Morris Funeral Home.
—Mr. and Mrs. Roland Hurtubise, Mr. and Mrs. Marcel Hurtubise and family. 20-1p

NEMES — The family of the late Steve Nemes wish to thank Dr. Roman for his compassion and understanding and to the nursing staff of the Glengarry Memorial Hospital. The efficient and professional care you gave Steve was always tempered with love and kindness. Please accept this as our personal thank you. 20-1p

CLASSIFIED

Only $3.30

(20 words)
2nd week 50¢ less
RATES

General Classified—$3.30 for 20 words, plus .10 for each additional word.

Births, Found, Weddings, Graduations, Anniversaries (50th and over) will be accepted free, with picture.

Classified Display—36¢ per agate line. We reserve the right to place all advertising under the appropriate classifications.

Box Numbers—$5.00 per week (includes Box), c/o The Glengarry News, Box 10, Alexandria, Ontario K0C 1A0.

Deadline for advertising: Monday, 3 p.m.

ALL ADS MUST BE PAID FOR IN ADVANCE

Cards of Thanks

ROUTHIER — I would like to express sincere thanks to all my family, relatives and friends for visits, cards, gifts and phone calls while I was a patient at the Ottawa Heart Institute. Your thoughtfulness was deeply appreciated and will never be forgotten. A special thank you to my sister Betty and my brother-in-law Jim for being there, and my wife Roberta for all her love and devotion.
—Don Routhier. 20-1p

HAIGHT — The family and friends of Gwen Downill who died April 15, 1988 would like to express their thanks to the Reverend Roger Steinky of the Good Shepherd Church, Cornwall, for commital services on April 15 in the St. John's Anglican Church cemetery, Lancaster; his words of life and love; the choir under the direction of Mrs. Peter Barkway who sang Gwen's favorite hymns; to the Royal Canadian Legion members from Cornwall, Alexandria and Lancaster, Navy Veterans and the congregation; to the ladies of St. John's who supplied a lovely lunch and to our visitors and friends — a grateful thank you and God bless.
—Mrs. Dorothy Haight, Gerald Haight and family. 20-1p

KOELMANS — The family of the late Broer Koelmans would like to express its gratitude to the many relatives and friends for the expressions of sympathy and donations to the Cancer Society and the Palliative Care unit at Hotel Dieu Hospital. This made the loss of a dear husband, father and grandfather easier to bear. Special thanks to the Palliative Care Unit of Hotel Dieu Hospital, the nurses of 4th and 2nd North of Hotel Dieu, Dr. Davoudi and Dr. Deslauriers, Father Hallé and Father Kevin Maloney, Rev. Sietsma, the Sisters and ladies of the Pastoral Charge and the Seniors of the Emmanuel Christian Reformed Church.
—Jeltje (Jenny) Koelmans and family. 20-1c

MULLEN — A sincere thank you to friends and relatives for cards, flowers, visits, prayers and words of encouragement while I was a patient at the Grace General Hospital in Ottawa and also to Dr. Atik and hospital staff for their wonderful care. It will always be remembered.
—Mrs. Mariette Mullen. 20-1p

DECOSTE — We wish to express our sincere thanks and gratitude to friends, neighbors and relatives for many acts of kindness extended to us during the recent loss of a dear wife and mother, Leona. Also thanks for the messages of sympathy, flowers and visits. Special thanks to the Montfort Hospital, Ottawa, to Dr. Corbeil and the Munro and Morris Funeral Home, Father Denis Vaillancourt and the daughters of Isabella.
—Lauriat Decoste and family. 20-1p

Misc. Sales

YARD sale: cabinet stereo, mattress and headboard, toys, bicycle, drapes, clothes, coffee tables, and many more. All in good condition, Saturday and Sunday, May 21 and 22 from 9 a.m. to 6 p.m., 2 km west of Bonnie Glen on Hwy. 43. 19-2p

GARAGE sale at the Centre d'Action of Ste. Anne de Prescott on May 28 from 09:00 to 14:00. Then the rest of the articles will be auctioned by Gilbert Lanthier, auctioneer, from 14:00 to 16:00. 20-2p

YARD sale, Saturday and Sunday, May 21 and 22, one mile east of the Brown House. Watch for signs. 20-1p

LAWN sale, Sunday, May 22 and Monday, May 23; lawnmowers, furniture and tools, Main St. South. 20-1p

GIANT yard sale at 110 Kincardine Street, Alexandria, on Saturday, May 21. 20-1p

YARD SALE
1/2 mile north of Alexandria
(across the track)
on
SATURDAY, SUNDAY & MONDAY
MAY 21, 22 & 23
Rubber tire buggy; Viking clothes dryer; 8 h.p. riding lawnmower; antique dresser; garden seeder with tools; electric and oil lamps; dishes; mugs; pictures and frames; etc. 20-1p

GIANT YARD SALE
on
SATURDAY, SUNDAY & MONDAY
MAY 21, 22 & 23
8 a.m. to 5 p.m.
106 Conroy Crescent
(near licence bureau)
Fridge; stove, dressers, antiques and many small items.
For further information
Tel. 525-2816 20-1p

GIANT GARAGE SALE
SATURDAY & SUNDAY
MAY 21 & 22
7 a.m. to 5 p.m.
Glen Robertson Road
7 miles east of Alexandria
2 miles west of Glen Robertson
Follow signs
4 households
Information: 874-2499 19-2p

1st ALEXANDRIA GIRL GUIDES
YARD SALE
May 28 from 9 - 5
(rain date May 29)
To be held in
BERRY'S PET FOOD
PARKING LOT
Something for everyone
Donations accepted
call: 525-3492 or 525-3230 20-2p

IF YOU 'RE READING THIS, YOU KNOW
ADVERTISING
SOLD
CAN WORK FOR YOU

In Memoriam

CAMPBELL — In loving memory of a dear grandmother, Annie, who passed away May 10, 1987.
No one knows how much I miss you,
No one knows the bitter pain
I have suffered, since I lost you
Life has never been the same.
In my heart your memory lingers,
Sweetly tender, fond and true,
There is not a day, dear Granny,
That I do not think of you.
—Sadly missed and always remembered by Bruce, Louise, Jason, John, Jennifer. 20-1p

MURRAY — In loving memory of a dear father and grandfather, Carl, who passed away May 16, 1984.
There is no parting from those we love,
No distance can divide;
For today in memories garden
We still walk side be side.
—Sadly missed by Winston, Sharon and Sandy. 20-1c

Lost—Found

LOST: black and tan German Shepherd male dog. Answers to Butch. Alexandria area. Reward. Tel. 525-2746. 20-1p

Articles for Sale

PIANO (J. W. Shaw & Co.) beautiful 39 in. high black apartment size piano and bench, new ivories, excellent condition. Tel. 874-2204. 20-1p

PIANO accordian "Sonato Intermediate" almost new, 26 piano keys, 3 treble registers, 48 bases. Tel. 874-2387. 20-2p

TROY built pony self-propelled tiller, hardly used, $980. Tel. 874-2039. 20-2p

HOUSEHOLD articles for sale including furniture. Moving June 1st to apartment. Best offer. Tel. 525-4495. 20-1p

PAINT SALE
$5.99 and up
Assorted colors of
mistint, aluminum
$19.95 - 4L, Saturdays only
st of Glen Robertson
TEL. 874-2035 19-3p

WHITE PINE LUMBER
Rough and Dressed
Quality Pine
Solid Pine Doors,
Panelling and Mouldings
(non jointed)
Top quality kiln dried
hardwood oak, birch,
maple and cherry
Select cedar panelling
and decking
Ken Alexander
525-3040 34-tf

LANCASTER FLEA MARKET
Best Prices Around For
New Furniture, Colonial Dining Room Sets, Corner Cabinets, Sideboards, Dropleaf Tables, Day Beds, Sofas, Hide-A-Beds, Wicker Dining Room & Living Room Sets.
Used Furniture & Appliances of all types.
Antiques, Picture Frames, Dishes, Ten pce. Dining Room Sets.
Drop by
for the Best deals in Town
Something for Everyone
Dealers Welcome
Call now for the Best Spots
Low Rates
347-3468 19-4c

BUILDING MATERIALS
Aspenite 3/4, 5/8, 7/16
2x4's and 2x6's, cash & carry only
Good Prices
R. McLAUGHLIN ANTIQUES
Hwy. 34
1/4 mile north of Lancaster Village
TEL. 347-3468 19-3c



MAY DAY SALE
Fri., May 20 to Sat., May 28
Closed Sunday and Monday
Many Specially Marked Books 30% off
Hardcover, Trade, Mass Market, Children's Reference, Mystery, Fiction, etc.
We also have Cards, Bookmarks, Giftwrap, Serviettes, etc.
Glengarry Book Store
525-1313 Alexandria 45 Main St. S.

Articles for Sale

BARGAIN: 1-year-old aluminum shed, 6'x10' with a galvanized steel floor, only $230. Also a 750K Honda motorbike with only 12,000 km, asking $1,075. Tel. 525-2241. 20-2p

SET of Ohtsu knobby ATV tires, very good condition, size 22-22-8. Tel. 347-2382 week nights after 6 p.m. 20-1p

ROY'S electric stove for sale, white, good condition. Tel. 525-3651. 20-1p

1979 19-ft. deluxe Bellevue camper, fully equipped, fridge, stove, self-cleaning oven, etc., sleeps six. Asking $5,500. Tel. 874-2180. 20-2p

RAILROAD ties for sale, approx. 8 ft. Tel. 525-3976. 20-1c

TABLE and 4 chairs, full door, rocking chair. 9 Gernish, Tel. 525-1118. 20-1p

PIANO special! Pianos from $595, regulated, tuned, delivered. We buy, sell, restore, refinish, tune and repair. Al's Piano Shop, 1-613-932-1825. 20-tf

ONE 26'' color TV; one 14'' color TV. Both in mint condition. Tel. 525-1199. 20-1c

MISCELLANEOUS furniture for sale including complete bedroom set. Tel. 938-6191. 20-1p

1972 Citation camping trailer, sleeps 6, excellent condition. Tel. 525-4849. 20-2p

GAS mower ($50), 600 bricks ($150), carpet 9x12, couch, 24'' wardrobe, hide-a-bed, Uxbridge pump organ. Tel. 525-1076 (evenings). 20-1p

FOR SALE
Professional Guitar
Equipment
includes: Stratocaster guitar (1 yr.)
with molded case
PeeVee 400 amp (1 yr.)
plus assorted accessories
effects pedals, stand, cords, tuner, etc.
Tel: 525-3010
between 9 a.m. & 6 p.m. 20-1p

GAS TANKS
for
Cars and light Trucks
Reconditioned with
Warranty
Available now at
ASP
431 Main St., South
Alexandria
525-3620 40-tf

HYDRAULIC
Hoses and Fittings
for Agricultural and
Industrial use
available in
1/4'', 3/8'', 1/2'', 3/4'' & 1'' sizes
We stock 5/8'' hose
and fittings for
Backhoes
ASP
431 Main St., South
Alexandria
525-3620 20-tf

BEARINGS
ROLLER CHAINS
PULLEYS
INDUSTRIAL BELTS
OIL SEALS
For Industrial
and Farm Use
Good selection in stock at all times
ASP
431 Main St., South
Alexandria
525-3620 20-tf

Articles for Sale

BUTTER dishes and gravy boats to match your serving pieces, made in fine stoneware at The Apple Hill Pottery, south and west of Apple Hill. Tel. 528-4329. 20-1p

RED, steel fence approximately 150 feet long including a gate. It can be used around a pool or as a division between properties. Call 874-2998 before 9 a.m. or after 6 p.m.20-3p

GE dryer for sale. Asking $30. Tel. 525-2824. 20-1p

3-speed bicycle; Simplicity microwave oven. Tel. 525-3855. 20-2p

WICKER loveseat, 2 arm chairs, and coffee table, reg. $595, now $449. Contact McLaughlin Antiques, Hwy. 34, Lancaster, Tel. 347-3468. 18-3c

TRAILERS for sale, 14 ft. to 32 ft. long trailers with or without camping lots. Some have added on porches or veranda. Choice camping lots available, Cameron Point Campsite, Tel. 931-1516. 18-4c

VACUUM cleaner, GE, $50; hand pump, cast iron, new, $30; electric fencer, solid state new, $60 or best offer. Tel. 527-2217. 18-3p

PIANO, Newcombe, excellent tone, beautiful birdseye walnut cabinet, completely restored and reconditioned. Others to choose from, Al's Piano Shop, Tel. (613) 932-1825. 18-4c

WOOD burning furnace for sale to heat water in a swimming pool. Call 525-2315. 18-3p

APPLIANCES, fridges, furniture and antiques. Tel. 525-1738. 18-4p

DEEP freeze, fridge and furniture. Tel. 525-1738. 18-4p

WANTED — weed-brush cutter, 5 to 6 foot tractor p.t.o. rotary type. Buy — sell — trade like new car and light-truck tires. Glengarry Surplus, open seven days till sundown. Tel. 525-3864. 18-3p

DMTD self-propelled lawnmower; small trailer for riding mower, children's lawn chairs. Tel. 874-2992. 19-2p

24'' girls Narco bike, like new; 1/2 h.p. jet pump with foot valve; cedar strip canoe; 60x24x36'' aquarium. Tel. 525-1953. 19-2p

PLYWOOD super special: 3/8'' spruce $10.95; 1/2'' $13.49; 5/8'' $15.95; 5/8'' tongue and groove $16.60; 3/4'' $19.95; aspenite 7/16'' $5.95; unbeatable prices on windows. Tel. (613) 764-2876. 19-tf

LUKE'S RV Service and Parts, 27' Empire, 26' Bellevue, 17' Prowler, 27' Prowler with awning and kitchenette, 26' Glendette with add a room, can be seen at Cameron's Point, 1980 tent trailer sleeps 6. For information call 931-2269. 19-2c

1979 camper, Rover, liteweight dual wheels, awning, 3-way fridge, stove, furnace, mint condition, asking $4,500. Call after 5 p.m., 525-3191. 19-2p

ELECTRIC stove for sale, good condition, $100 or best offer. Call after 6 p.m., Tel. 874-2582. 19-2p

RECONDITIONED appliances for sale with warranty; also home service on all major appliances. Call after 5 p.m., 525-4520. 19-3p

HARDWOOD / FLOORING
CABINET / DOORS
KILN DRIED / LUMBER
SOURCE WOOD
PRODUCTS LTD.
CORNWALL
932-5300 10-26c

Garden Centre

PLANT now Colorado spruce from green to blue, White spruce, Austrian, Scotch, red and white pine, maples in assorted varieties; larch, birch, oak, thuya in assorted sizes; also fruit trees. Specials on windbreaks. Call W. Aalders at "Double A" Treefarm for appointment, 525-3669. 16-5p

Gauthier's Greenhouse Garden Centre
Complete Garden
Centre
Bedding Plants
Bedding Plants, Perennials,
Evergreens, Shrubs
RR #1, Curry Hill 14-tf
347-2237

QUALITY
BEDDING
FLOWERS
& Vegetable Transplants
NOW AVAILABLE
Open 7 days a week
9 a.m. — 7 p.m.
Gerbig's
FARM MARKET
4 miles east of Lancaster
on old Hwy #2
Tel: 347-2707 19-2c

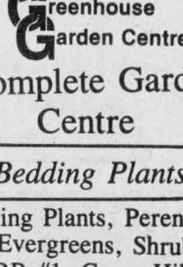
MARLIN
GARDEN CENTRE
OPEN EVERY DAY
Weekdays: 8 a.m. to 8 p.m.
Sat. & Sun. 9 a.m. to 5 p.m.
MARLIN ORCHARDS
& GARDEN CENTRE
Hwy #2, 2 km west of
Summerstown Rd.
931-1213 13-tf

Vehicles for Sale

HONDA 500 motorbike sell at $500 or trade for anything reasonable. Tel. 932-3685.18-3c

1981 Pontiac Sunbird with safety check, PS,PB, auto., trans., AM/FM radio etc., low mileage, in excellent condition. Tel. 525-4983. 18-3p

NEW 1987 Honda Fourtrax 350, 4x4, all equipped, M.L.S. was $5,999. Sale price only $4,795. Just 4 left. Shepherd Motors, 525-1406. 19-2c

ONE owner car, 1980 Firebird V-8, 301 automatic, PB,PS, radial tires, AM/FM radio, low mileage, cheap for cash. Call after 7 p.m., 525-2513. 19-2p

1981 Chevette auto., good condition, $1,000 or best offer. Tel. 525-2409. 19-3p

750 Suzuki, excellent, $500. Tel. 346-2340. 19-2p

ASPEN Dodge wagon 318, new front and rear brakes, new battery, good running order, $500 negotiable. Tel. 347-2741. 19-2p

1981 Kawasaki KZ 550, $650, Motocross helmets, boots, pants, chest protector, ask for Marc after 6 p.m. Tel. 525-2017. 19-2p

CHEV-OLDS TITLEY ALEXANDRIA, ONT.
GREAT SAVINGS
1987 Chev Cavalier, 4-dr., auto., PS & PB, air, low miles
1987 Olds 98 (demo), fully loaded, no reasonable offer refused
1987 Camaro Sport Coupe, auto., PS & PB, only 17,000 km
1987 Celebrity Eurosport, 4-dr., auto., PS & PB, AM/FM only 20,000 km
1987 Celebrity, 4-dr., auto., PS & PB, AM/FM only 14,000 km
1987 Chev Sprint Turbo, 2-dr., 5-spd., 13,000 km
1986 Buick Skyhawk, 4-dr., auto., PS & PB, 2-tone
1986 Celebrity, 4-dr., Eurosport, auto, PS & PB, AM/FM
1985 Buick Regal Limited, 2-dr., V-8 well equipped
1985 Olds Cierra LS, 4-dr., V-6, auto., PS & PB, only 38,000 km
1985 Chevette, 2-dr., auto., AM/FM radio, only 38,000 km
1985 Celebrity stationwagon, auto., PS & PB SOLD
1984 Pontiac Bonneville, 4-dr., auto PS & PB, AM/FM radio
1984 Pontiac Sunbird convertible, red, auto, PS & PB, loaded
1984 Acadian, 4-dr., only 68,000 km
1984 Acadian, 4 dr., auto, radio
1984 Pontiac 6000 LE, 4-dr., fully loaded
1982 Toyota Tercel SOLD 4-dr., auto
1981 Pontiac Parisienne Brougham 4-dr., auto, PS & PB, AM/FM
1980 Olds Cutlass, 2-dr., auto., PS & PB, AM/FM radio

TRUCKS
1988 Chev M-van, fully loaded, customized, only 2,000 km
1987 Chev M-Van, fully loaded, customized, only 4,000 km
1986 GMC S-15, 2-tone, PS & PB, V-6 SOLD
1985 Chev Suburban, fully loaded, air, 2 tone paint
1979 Ford Van customized, clean, like new, only 60,000 mi.
OTHER VEHICLES
TO CHOOSE FROM
WE BUY CARS AND
TRUCKS FOR CASH
525-1480 or 347-2436
525-3035
(used car lot)

HONDA
Today's answer.
GLENGARRY'S CHOICE
Select Pre-Owned Cars
All with 6 month, 10,000 km WARRANTY
1987 MUSTANG COBRA GT 302 HO, V-8, 5-spd., lady owned, very fast. Hurry! Won't last long
1986 PRELUDE
5-speed P sunroof, high power stereo, lady driven, clean.
1984 HONDA ACCORD LX Auto., PS/PB, cruise, AM/FM, 4-dr., showroom cond.
1984 CHRYSLER E CLASS 4-cyl., PS/PB, air, loaded, sharp.
1983 HONDA CIVIC 4-spd., 3-dr. HB, penny saver.
Contact: PAT LANDON
at
GLENGARRY HONDA
MAXVILLE
347-3950 or 527-2007

Riverview
DODGE CHRYSLER
Used Car Savings
on our
ALEXANDRIA LOT
'88 DODGE Colt 'E', 2-dr., hatchback, 5-speed man., AM/FM radio, low m SOLD
'87 OMNI, 4-dr., hatchback, 5-speed man., AM/FM cassette
'86 CHEVETTE, 2-dr., hatchback, auto., AM/FM, 4-cyl., low, low miles
'86 PONTIAC ACADIAN, 4 dr., auto, P.S., AM/FM radio
'85 HYUNDAI Pony, 4-dr., 5-speed man., AM/FM cassette
'83 PLYMOUTH CARAVELLE salon, 4-dr., auto., PS & PB, AM/FM radio, low, low miles
'78 CHRYSLER LEBARON, 4-dr., auto., PS & PB, AM/FM radio
'78 OLDS CUTLASS SUPREME stationwagon, auto., PS & PB, AM/FM, good solid car SOLD
TRUCKS
'86 FORD F-150 1/2 ton pick-up, PS & PB, radio
'85 CARAVAN SE, 7 passenger, air, auto., PS & PB, AM/FM cassette
'85 DODGE Mini-Van, auto., PS & PB, AM/FM stereo
'84 DODGE D-100 pick-up, auto., PS & PB, 6-cyl., 52,000 mi.
'83 CHEV 1/2 ton pick-up, auto, AM/FM stereo, PS & PB
'79 DODGE VAN customized, auto., PS & PB
Riverview
DODGE CHRYSLER LTD.
Main St., South
Alexandria, Ont.
525-4760 or 347-3723

Roy's GARAGE (Green Valley) LTD.
PONTIAC
BUICK
Cadillac
GMC Trucks
GREEN VALLEY, ONT. 525-2300
(Cornwall Area) 347-7312
USED CAR CLEAR-OUT SPECIAL
UNDER $1,000.00 (as is)
1980 DODGE OMNI, 4-dr., 4-cyl. #8-058B $875
1978 PONTIAC Parisienne, 4-dr., V-8, auto., PS & PB #8-154B $975
UNDER $2,000.00 (as is)
1982 PLYMOUTH RELIANT, 4-cyl., 4-dr., auto. #7-473B $1,982
1981 MERCURY Capri, 2-dr., 4-cyl., 4-spd., #8-258B $1,981
1983 HONDA CIVIC, 4 dr., 4-cyl., 5-spd. #8390 1/2A $1990
ALSO
1986 ACADIAN, 2-dr., 4-spd., 4-cyl., low mi., 1 owner #8-074A $4989
1985 PONTIAC Parisienne stationwagon, fully equip'd, air #8-498A $10,985
1984 PONTIAC Sunbird, 4-dr., stationwagon #8-175B $4,444
1984 PONTIAC Bonneville, 4-dr., auto., PS & PB #8-163A $6,984
1984 ACADIAN, 4-dr., radio, 4-cyl. #8-083B $3,870
1982 PONTIAC 6000 LE, 2-dr., fully equip'd, 1 owner, clean car #8-196A $5,982
THIS WEEK'S SPECIAL
1984 PONTIAC PARISIENNE
4-dr., auto., PS & PB
AM/FM radio, low miles
1 owner #8-309A
$7,984
Late-Model Used Units
from 1981 to 1987
Choose from 37 Passenger Cars and Light Duty Trucks

Vehicles for Sale

1981 Yamaha 750, good condition; call after 7 p.m. Tel. 525-1346. 20-2p

1985 red Honda Prelude, 5 spd, ps and pb, electric sunroof, $10,000 or best offer. Tel. 525-4093. 20-2p

1984 Oldsmobile Cierra Brougham diesel, A-1 condition, 156,000 km, highway only, new transmission, $5,000 firm, fully equipped. Tel. (514) 269-2359, St. Telesphore. 20-2p

1981 Yamaha I.T. 175 Enduro with rebuilt engine and clutch; also 1986 Honda XR100, like new, package deal $1,500, or can be sold separately. Tel. 527-5635 after 5 p.m. 20-1p

1986 Toyota Camry 4-dr. sedan, auto, PS&PB, AM/FM cassette, only 34,000 km, like new, must be seen, CAA award winner of the year, only $14,965. Highland Motor Sales, Maxville, Tel. 527-2735 or 347-3950. 20-1c

1981 Skylark Buick for sale, good running order, $1,200. Tel. 525-3815. 20-2p

1984 Toyota Celica 2-dr. liftback, 5-spd., PS&PB, AM/FM cassette, very cleas, #1816B, only $9.985. Highland Motor Sales, Maxville, 527-2735 or 347-3950. 20-1c

1985 Toyota Tercel, 4-spd., excellent condition, only $6,985. Highland Motor Sales, Maxville, Tel. 527-2735 or 347-3950. 20-1c

USED VEHICLES

CARS & LIGHT TRUCKS

1986 Nissan Pulsar NX, 2-dr., 5-speed, mint condition
1983 Nissan Stanza, 2-dr., 5-speed, man., PS & PB, AM/FM, very clean
1982 Pontiac Grand Lemans, 4-dr. loaded SOLD
1980 Plymouth Volare, 4-dr., 6-cyl., auto., PS
1979 Cadillac D'Elegance, fully loaded
1979 Pontiac Lemans station-wagon, auto., PS & PB
1973 MG convertible

TRUCKS

1987 GMC 1/2 ton, short box PS&PB, only 10,000 km
1984 Ford Explorer, 6-cyl., auto. PS & PB, radio
1983 Ford Ranger pick-up, standard, PS & PB with cap, safety
1980 GM 1/2 ton pick-up, 6-cyl., standard, PS, air
1979 Chev pick-up, 305, auto.
1—Motorcycle, Kawasaki 400 cc, mint condition
1—Car utility trailer

TROTTIER
SALE CENTRE
525-1925
after 6 p.m.
Bob-525-3053 Fern-525-2727
Hwy. 34, South Alexandria

GLENGARRY
FORD - MERCURY
ALEXANDRIA, ONT.
Hwy. 34, Alexandria
Where You, The Customer, Are Always No. 1
525-3760
12 or 24 months
Warranty available

1986 LINCOLN TOWN CAR
Fully Loaded, low miles

1987 TEMPO, 4-dr., auto., PS & PB, air, low miles
1987 TRACER, 2-dr., 4-speed manual, radio, low miles
1986 OLDS CIERRA BROUGHAM, 4-dr., low mileage, well equipped, extra, extra clean
1986 TOPAZ GS, 4-dr., 5-speed, loaded, low miles
1985 PONTIAC 6000, 4-dr., 6-cyl., auto., PS & PB, air
1984 DODGE OMNI, 4-dr., 4-cyl., man., clean car
1984 PONTIAC 6000, 4-dr., well equipped
1984 TOPAZ, 4-dr., 5-speed, PS & PB, low miles
1984 OLDS Cutlass Supreme, 4-dr., loaded. Excellent condition
1983 RENAULT-5 GT, 2-dr., 5-speed
1983 COUGAR, 2 dr., 6-cyl., auto., PS & PB, nice clean car
1982 BUICK LESABRE, 4-dr., loaded
1982 LYNX, 4-dr., auto., radio
1982 CAPRI RS, 2 dr., hatch-back, many extras, mint

—TRUCKS—

1987 NISSAN King Cab XE, extra clean
1986 FORD Window Van, tinted glass, V-8, auto., PS & PB, AM/FM radio, low miles
1984 DODGE D-50, 4×4, sport, 5-spd. manual
1984 DATSUN 1/2 ton pick-up, diesel
1981 FORD BRONCO 4x4, 6-cyl., standard
1979 DODGE window van
1979 FORD 3/4-ton pick-up, tough and ready-to-roll

Many more to choose from

MANY "AS IS" UNITS
Monday to Fri.
8 - 8 p.m.
Sat. 9 - 3 p.m.
Where You, The Customer, Are Always No. 1

GLENGARRY
FORD - MERCURY
ALEXANDRIA, ONT.

Marine

1985 Cavalier Doral boat, well equipped, $28,500. Tel. (514) 267-9970 after 9 p.m. 19-2p

18' Grady White wood inboard/outboard good 4-cylinder Mercury engine stern-drive, needs repair, $700 or best offer; trailer included. Tel. 347-3338 after 6 p.m. 19-2p

14' boat trailer, good condition, best offer. Call after 7 p.m. weekdays. Tel. 527-5336. 20-1p

16 foot Larson fiberglass boat in good condition. Call 525-3960 weekdays after 5:30 p.m. 20-1p

14' fiberglass boat with swivel seats, comes with 20 h.p. Mercury outboard motor, only 10 hrs. running on motor and brand new boat trailer. Complete for $1,650. Tel. 527-5635. 20-1p

Farm Machinery

FOR sale: heavy duty industrial press; also mobile heavy duty industrial hoist. Real good price. Call 525-2315. 18-3p

HARVESTORE silo 20'x32', good for high moisture corn. Tel. 527-2813. 19-3p

USED Gehl mixer, good condition, $700. Tel. 347-3913. 19-2p

HAY pickup head for sale, fits New Holland 717, super 717 and 718, like new. Tel. 874-2878. 19-3p

MENARD
FARM SUPPLIES LTD
MF Massey Ferguson

TRACTORS & EQUIPMENT
1—IH B-275
1—MF 165 cab loader
1—Ford plow, 4 x 14
1—MF-9 baler
1—Pittsburg disc, 9-ft.
1—MF 4-row cultivator
1—Allis Chalmers baler
1—Wood splitter
1—McKee 6-ft. snowblower

LAWN EQUIPMENT
1—MF 85, 8 hp with mower
1—Bolens 8 hp with mower
1—Kubota 51'' snowblower
2—Woods rear-mounted 48'' mower
1—Roper 11 hp tractor with mower

NEW ROPERS
JUST ARRIVED
12, 14, 16 & 18 hp

We're looking for work.
KUBOTA
MENARD
Farm Supplies Ltd.
André Séguin, Prop.
Green Valley, Ont.
525-2190
Business Hours
Weekdays — 8 a.m. to 5 p.m.
Saturdays — 9 am. to noon

Ford FORD NEW HOLLAND
TROTTIER FARM EQUIPMENT LTD.
Hwy. 43, Alexandria
Tel. 525-3120
FORD & NEW HOLLAND
Authorized Sales & Service

SPECIAL FINANCING
0% FINANCING
to 12 months
other low rates available
ask us for details

USED TRACTORS
1—Ford 1600
1—Ford 3000 (gas) with loader
1—MF 35 diesel SOLD
1—Ford 5000, loader and cab
1—Ford 2600 & loader
1—Ford 9N
1—David Brown 1200
1—Cockshutt 1600
2—Dexta Diesel
1—Ford 3000 (diesel) with loader SOLD
1—Ford 8N
1—Zetor 5211, 250 hours

Good Supply of Loader buckets custom fit to your loader.

8 and 10 ton wagons in stock
Zero grazers
Bale wagons

NEW IDEA EQUIPMENT

4 & 6 row corn planters
Good supply of
New Idea spreaders
220, 320 bu.

Lawn & Garden Tractors
Rear tine tillers, new & used
3 pth finishing mowers
Ford blades & rotary cutters

USED EQUIPMENT
1 set 15.4 x 34 dual wheel kit
1-2 row corn planter, in very good shape

USED DISCS
1—Fert. spreader, 3 pth
1—Century sprayer for orchards

BUSINESS HOURS
8 a.m. to 5:30 p.m.
Sat. 8 a.m. to 12 noon

Farm Machinery

NUFIELD diesel tractor, 3-cylinder. Tel. 525-3964. 20-2p

COW clippers, water tank and float, round bale prong, hay wagon and rack, posthole auger, 6 yellow gates, 5 bars, assorted sizes; steel wheel seeder. After 5, Tel. 678-2180. 20-2p

15 drill seeder. Tel. 347-2955. 20-1c

JOHN Deere baler, 4'x10' tandem trailer, pony hacksaw; New Holland baler; horse drawn buggy; 1981 Lada; children's 21 h.p. dunebuggy; garden tiller, 8 h.p.; also 15 cu. ft. freezer. Tel. 525-1171. 20-3p

CASE tractor 1210, 4-wheel drive, with cab and front-end loader; Kongskilde self-mounted adjustable 3-furrow plow, with hydraulic. Tel. 525-3443. 20-2p

NEW Holland baler #269, limited guaranty. Massey-Ferguson #31 three PH sickle mower (no pitman). Cockshutt #311 rake on wheels. All items in very good condition. Also small quantity of barn wood. After 6 p.m., 525-2871. 20-3p

FERGUSON 85 Deluxe with hay mower, $2,195. Tel. 874-2035. 19-2p

FARM gate, 18'' fans, pens, work bench, assorted pipes, manure spreader, transfer pump, 3-pt.-hitch blade, welding machine, 1/2-ton truck, air compressor, hypro pump H.P., milkhouse heater. Tel. 346-2340. 19-2p

INTERNATIONAL #10 seed drill, good condition, 16-drill with grass seed and fertilizer attachment. Tel. 347-3545. 19-2p

GALLAGHER
POWER FENCING
TWICE THE FENCE HALF THE PRICE
Double your pasture production
Steve Crutcher
525-2898 18-6p
Pasture Management Consultant

TROTTIER
SALE CENTRE
525-1925
or after 6 p.m.
Fern-525-2727 Bob-525-3053
Hwy. 34, South Alexandria

USED MACHINERY

TRACTORS
1—Ford 3000 (gas) SOLD (A-1 shape)
2—JD 510
1—MF 135
1—Ford Dexta
1—IH 656, 65 h.p.
1—Ford 3000 (gas) PS, cab, 1,500 hrs.
1—Farmall Cub with mower & plow
1—Mitsubishi 15 h.p. with mower, brand new
4—plows 2 to 4 furrow
1—IH 36 disc
1—MF-44 disc
1—IH 130 bu. spreader
2—MF Grain drill
1—MF 12 baler
2—Allied stookers
1—NI 9 ft. haybine
2—side rakes
1—flail mower SOLD ft.
1—flail mower, 4 ft.

Howse brush cutters, 5-ft., brand new, new blades, 3 pth, good choice

Stihl Chainsaws available

Buy, Sell or Trade
Used Farm Machinery

GARRY SMITH
Sales & Service
(Maxville) Ltd
JOHN DEERE

TRACTORS
1—JD 2120 SOLD loader
1—IH 414 with 150 loader
1—IH 414 with loader
1—IH 624

MISC. EQUIPMENT
1—JD 220 500-gal. sprayer
1—JD 8200 8×7 grain drill (like new)
1—IH 445 baler, wire tie (like new)
1—HARDI loader (self leveling)
1—JD KBA 10-ft. disc
1—20 ft. pony cart harrow
1—JD 1209 mower/cond.
1—JD 1240 4-row plateless planter with monitor
1—McKEE 4-row crop cultivator
1—JD 213 flex platform
1—JD 443 corn head
1—JD 6600 combine

Special prices on
NEW MACHINES
SOVEMA finishing mower
72''...$1,650
60''...$1,600
farm price
RAY MOR 6-ft. flail mower...$2,300
JD 5-ft. rotary cutter $750
farm price

Dealer for
HARDI SPRAYERS
GARRY SMITH
Sales & Service
(Maxville) Ltd.
Maxville, Ont. 527-2152

Farm Produce

CLEANED barley, good for seed, $9 per 100 pounds; also ground barley, $6 per 100 lbs. Phone G. Wells, 933-1163 or 931-1850. 12-9p

DRY stove and campfire wood for sale. Tel. 347-2530. 17-tf

GROUND feed, oats, barley, wheat, shelled corn mixed. For dairy, beef, goats, poultry, $7 per hundred, your bags. Tel. George Crites, 527-5393. 18-4p

CEDARS for hedge starting at 2 feet up to 12 feet. Tel. 874-2531. 18-3p

CEDAR posts for sale, all sizes. Tel. 874-2878. 19-3p

HAY for sale (mainly timothy). Tel. 347-2831. 19-2p

FIRST cut good hay mixture available, up to 1,000 bales, $1 a bale. Please phone (613) 874-2348. 19-2p

BUCKWHEAT, large seed $25 per 100 lbs.; electric range, gold, 24'', $175; half-ton GMC 1976, $250; 1972 Ford van, $700. Tel. 347-2345. 19-3p

DOUBLE cut red clover seed for sale. Tel. 347-2926 after 5 p.m. 19-2p

GOOD quality large seeded buckwheat from Mancan, cleaned, 20c per pound. Tel. 525-3469. 20-6p

GOOD quality barley and oats, $6 per hundred lbs.; also spring wheat, Katalpa, $9 per hundred lbs., your bags, Jack Kitchen, River Road, Martintown. Tel. 528-4240. 20-4c

CEDAR posts for sale, also sharpened pickets and braces. Howard Noble, Dalkeith, 874-2946 before 8 or after 6 p.m. please. 20-2p

STOVE wood, mixed hardwood, softwood, maple, special dead elm, $25 per cord, good for campfires etc. Tel. 525-4370. 20-2p

Farm Machinery

TWO 12-ft. sets of smoothing harrows, Aitken head, for pasture or seeding. One 12-ft. set heavy chain harrow, George Crites, Tel. 527-5393. 18-3p

JOHN Deere 7000 4-row corn planter. Tel. 1-527-2640, field ready. 19-2p

2-row Cockshutt corn planter, 3 p.h., and pull-type rake. Tel. 346-2177. 19-2p

JOHN Deere tractor, 38 h.p., 700 hours; manure spreader NH, app. 135 bus.; fertilizer spreader 3 pt.; bale elevator; wagons. Tel. (613) 347-3391. 19-2p

USED MACHINERY
1—MF 935 mower/conditioner
1—NH Super 717 harvester with 2 heads
1—MF 205 spreader
1—NH TR85 combine with 2 heads
1—NH 488 Haybine
1—NH 273 Baler
1—NH 770E Snapper Head
1—NH 310 Baler
1—Heston 1010 mower conditioner
1—NH 718 Harvester with 2 heads
1—JD 24T Baler
1—JD 24T Baler with thrower
1—MF 35 combine
1—IH 420 Baler
1—INT 1109 mower conditioner
1—IH 555 forage harvester
1—NH 1010 bale wagon
1—Ford 9N tractor with loader and many attachments
2—Hay racks - fleximetal

Ford FORD NEW HOLLAND
FERNAND CAMPEAU
et Fils Inc.

Open: Mon. - Fri. to 6 p.m.
Saturdays 8 to 4 p.m.
Dalhousie Station
347-7511

MAXVILLE
Farm Machinery Ltd.
Ford FORD NEW HOLLAND
SALES
SERVICE
PARTS

Interest Free Until Sept. 1/88
or
Low Finance Rate on
New or Used Equipment

1—CALSA 3 pth sprayer
1—Cockshutt 1755 w/cab 85 hp
1—Universal 350 demo
1—David Brown 990 tractor
1—NH 489 haybine
1—NH 479 haybine
1—NH 469 haybine
1—IH 990 haybine
1—Case 550 haybine
1—NH 273 baler
1—NH 268 baler
1—Ford 530 baler
1—Massey 12 baler
1—Massey 9 baler
1—NH 67 baler
1—JD T-24 baler
1—NH 23 blower
1—NH 25 blower
1—GHEL 87 blower
1—IH 56 blower
1—Kewanee disc, 13 ft.
1—Kongskill cultivator 19 ft.
1—IH disc 12 ft.
1—NH 718 harvester elec. cont.
1—NH 1890 self. prop. (exl.)
1—NH 676 man. spreader tandem
1—NH 518 man. spreader
1—NH 513 man. spreader (exl.)
1—NH 512 man. spreader
1—Kverneland 3x16'' auto. 3 pth.
1—JD 4x16'' semi mount
1—IH 4x16'' semi mount
1—Overun 5x16'' semi mount
1—Ford 3x14'' 3 pth.
1—Allied auto stooker, orbit drive
1—NI pull-type SOLD, fert. spreader

Highland Road, Maxville
527-2834 20-c

Farm Produce

FEED barley and 65 acres of standing hay for sale, timothy and trefoil. Tel. 347-2826. 20-6p

OLD manure, ideal for flower beds and gardens, no smell, $1.25 a bag. Will deliver. Tel. 525-3481. 20-2p

Wanted

WANTED: wild leeks (onions). Call first at 347-3611 or 347-3601. 19-2p

WANTED TO BUY
Antiques of all kinds
Furniture, dining room set, armoires, tea wagon, old guns, violins, wooden ducks, spinning wheels, quilts, clocks, dishes, old toys, old placards, paint, grandfather clocks
We buy complete or partial estates or households.
JULIEN LEFEBVRE
Beauharnois, Qué.
1-514-429-4489 12-10c

Pets for sale

THE PET FARM. All purebred breeds of puppies, boarding and grooming, tropical and marine fish, aquariums, birds, accessories and much more, available at 7 South Branch Rd., Cornwall (613) 938-7970. Visa and Mastercards accepted. 17-4p

PART Labrador retriever, black, female, 1 1/2 years old, called Kay, to give away to a good home. Tel. 525-4217. 19-2p

BEAUTIFUL 7 months pups, all shots, Shepherd/Collie mix, to country homes only. Excellent watch-companions. Glengarry Surplus, 525-3864. 19-2p

PUPPIES, purebred, English Setters, registered, tattooed, dewormed and inoculated. Tel. 347-3501. 19-4p

PUREBRED English Collies for sale, 11 weeks old, great with kids, very good farm dog, no papers, sable and tri-colors, $65 each. Tel. 346-5790, ask for Cathy or Maurice, anytime. 20-2p

MALE puppies to give away. Tel. 347-7178. 20-1p

BELGIAN-SHEPHERD, 3-year-old mother and her 7-month-old pup, intelligent, companion-watchdogs, excellent temperment; to country homes only; all shots, free if both stay together or pay for shots separated. Tel. 525-3864. 20-2p

Poultry-Livestock

REGISTERED Quarterhorses, English and Western, sound, gentle, money back guarantee. Tel. 674-2946. 14-13c

TWO yearling stocker bulls, one Maine Anjou-Simmental cross, one Hereford-Simmental cross. Tel. George Crites, 527-5393. 18-3p

2 colts, 2 registered half Arabian, one 2 year old also one 1-year-old. Tel. 932-3685. 18-3c

8 purebred Holstein heifers, springers, to freshen in September and October, 7 by Mattador, 1 by Argale Ltd. Tel. 538-2298. 20-1p

11-year-old registered Arabian gelding, well broken for riding. Six-year-old Appaloosa gelding, green broken for riding and driving. Tel. 527-3474. 20-2p

HEREFORD bulls for sale (12 to 14 months old). Tel. 525-2067. 20-1p

3 ponies for sale, 2 male chestnut and one female Shetland pony; pony buggy; 1974 Turino, and other articles. Tel. 525-4129. 20-2p

Real Estate

RE/MAX
Cornwall Realty Inc.
108-2nd St., W.
938-8100

VACANT LAND

EAST OF CORNWALL: Glen Walter area, off Purcell Road, 55 acres, asking $150,000.

10 ACRES next to Cornwall Golf & Country Club, asking $140,000.

For more information, please call Yvette Villeneuve, res. 931-2537. 20-2c

Business Opportunities

CASH BACK — PROFITS
NEW: State-of-the-art vending equipment
Selling Pop-Your-Own *FRESH, HOT POPCORN.*
Now 1000's of locations, video stores, pubs, offices, cafeterias, etc. Minimum investment of $12,995 provides you turn-key entry into a proven billion $ industry. We supply freight, equipment, installed on location, product, supplies, etc. Part or Full-Time. Call—Write (24 hours) for brochure.
SOLAR BUSINESS CENTRES
100 East Drive, Bramalea, Ontario L6T 1B3
1-416-761-5722 (Mr. Halibot) 18-4c

ALL CASH — HIGH PROFITS
COKE, PEPSI, LIBBY'S, HEINZ
World Famous Drinks you will re-fill in your new, unique cold pop/juice vendors with separate price settings.
Min. investment of $11,980 secured as we supply freight, equipment, installed in locations, product fills, supplies, etc.
Own your cash business, your choice part or full time
Call/Write (24 hrs.) for brochure.
Solar Business Centres
100 East Dr., Ste. 200,
Bramalea, Ontario L6T 1B3
Mr. Halbot 1-(416) 761-5705 15-7c

For Sale or To Let

WAREHOUSE space (600 sq. ft.) for rent. Claude Ouellette, Tel. 525-2132. 42-tf

HOUSE for rent, 2 bedrooms, $375 per month. Tel. 525-3882. 10-tf

STORAGE wooden shed, 8'x8', $650 or best offer. Tel. 525-2393. 17-4c

SUMMER cottage for sale or rent, full season, location Loch Garry, 3 bedrooms, porch. Tel. 514-748-7061. 19-4p

PASTURE land, for approx. 35 head, good water and fences, no bulls. M. N. Grant, RR#5, Alexandria. Tel. 525-1317. 19-2p

MOBILE home for sale, 12'x60', with porch, good condition. To be moved. Tel. 874-2958.

HOUSE for rent, 2 bedrooms, Apple Hill, $325. Tel. 527-3226 after 6 p.m. 20-2p

SUMMER campsite for rent, 1 1/2 acres near Loch Garry, 1/2 acre on Gunn Creek to Lake St. Francis, weekly or monthly. Tel. 527-3391. 20-2p

APPROX. 600 sq. feet of commercial office space on second floor of professional building, $10 per square foot, utilities included. Call between 9 and 5, 525-3039. 20-2c

Rooms - Boarders

CLEAN, quiet home has rooms to let; one room is very large and would be ideal for a young couple; house and kitchen facilities, laundry included. Tel. 525-1199. 19-2c

Real Estate

TWO prime building lots, 1st Kenyon close to Hwy. 34, both over 22,000 sq. ft., $18,800 each. Tel. 525-3793. 17-5p

SUMMERSTOWN area, one-half acre building lots, in residential development, 5 miles from Cornwall, 45 minutes from Fairview Shopping Mall. Tel. (514) 626-2918. 19-3p

PRIVATE sale, St. Raphael's east, 2-bedroom bungalow, very well kept, 900 sq. ft., lot size 147'x295', surrounded by cedars, 45 minutes from Montreal. Tel. 347-3752. 19-2p

LOT 256x147' near 417 Hwy., Dunvegan; asking $9,000. Tel. 525-3873. 19-2p

NEW 3-bedroom bungalow for sale, Alexandria area. Tel. 525-1397 after 5:30 p.m. 19-3p

HOUSE wanted to buy, country location, near Williamstown, Martintown, Lancaster, east or northeast of Cornwall, large kitchen, 3-4 bedrooms. Modern or renovated. Large lot, farm or acreage. Private. Apply to P.O. Box 1756, Cornwall, Ont. K6H 5V7 or Tel. 933-3457. 19-2p

BAR Salon for sale, located 5 miles east of Quebec border, reception hall holds 250 people, kitchen for restaurant; also 4-bedroom apartment above. Price negotiable. Tel. (514) 267-9258. 20-4p

VANDER HAEGHE
Real Estate Broker
181 Main St. N.
Alexandria, Ont.
525-1642
or
347-3838



RAYLENE GOULDER
Sales Rep.

I WOULD LIKE TO SELL YOUR PROPERTY. Are you thinking of selling?

PROPERTIES WANTED

Small building lot near 401 west of Highway 34. Close to Alexandria, 2-bedroom home and garage up to $80,000. Waterfront property with good home, Lancaster area waterfront lot.

Business Opportunities

Real Estate

Real Estate

MOBILE HOMES FOR SALE

SET UP IN THE PARK, 3 bedroom, electric heat, CSA approved, excellent condition, available June 1st/88.

SET UP in the park, 14x68, electric heated, T.V. antenna, small shed, C.S.A. approved, available July 1/88.

Previously owned 1976 mobile home excellent condition, coming in at end of May.

We are equipped to move mobile homes short or long distances. Will cover with the insurance needed.

REAL'S MOBILE HOME CENTER LTD.

Highway 34 **Green Valley** 14-tf **Tel. 525-1555**

HOPE HOLDINGS

40 Main St. S., Alexandria

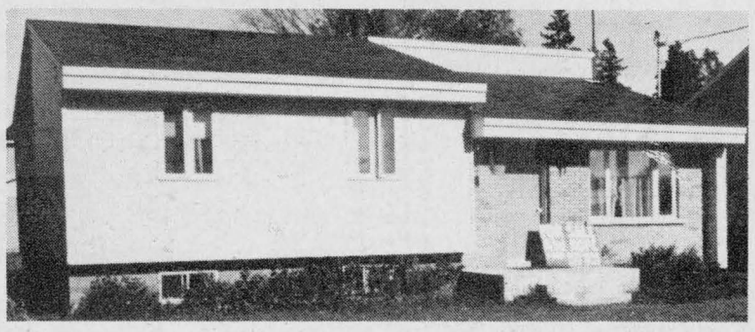

3-BEDROOM HOUSE: Available for immediate possession. 177 Dominion St. North. Lot surveyed 60'x 120'. Purchase from the owner. Mortgage available if necessary.

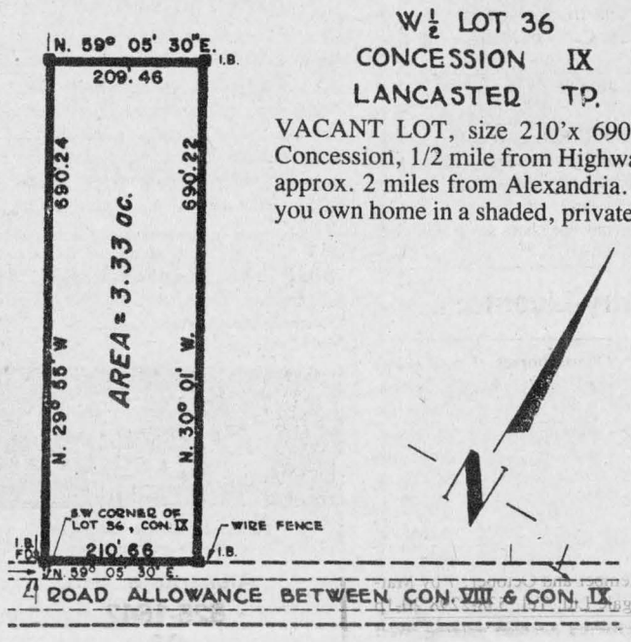

W½ LOT 36
CONCESSION IX
LANCASTER TP.

VACANT LOT, size 210'x 690', 9th Concession, 1/2 mile from Highway 34, approx. 2 miles from Alexandria. Build you own home in a shaded, private area.

DOUBLE TENANT HOUSE: 118-120 Bishop Street, Alexandria. Live in one apartment and rent the other. Vinyl siding, some repairs necessary. Asking $39,900. Mortgage available if necessary.

Own your own home now!

Tel. 525-1330

or 525-2462, after 6 p.m.

Century 21

CENTURY 21 CARRIERE-PEDERSEN REALTY LTD.

465 Pitt Street, Cornwall, Ontario

938-2121



GLADYS MESICH

346-2338



JUST EAST OF HWY #138 AT GRAVEL HILL

Country home, 3 bedrooms, patio deck, barn 29'x29' with shed. Lot 141'x241'. ASKING: $41,900.

HWY. #138 AT BONVILLE

Business Opportunity - Garage & Service Station and Home. Lots of potential. Call Gladys for more details.

For more information on these listings give Gladys a call. 19-2c

Real Estate

VANDER HAEGHE

Real Estate Broker
181 Main St. N.
Alexandria, Ont.
525-1642

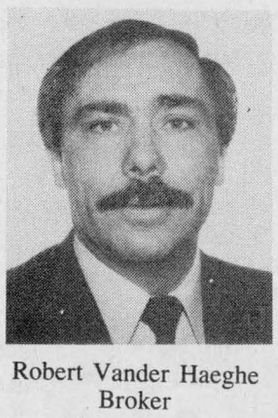

Robert Vander Haeghe
Broker

While we may not have every possible type of property listed, we do **HAVE ONE OF THE BEST SELECTIONS OF PROPERTIES TO CHOOSE FROM.** For prompt, courteous service **SEE US** or **GIVE US A CALL**

Apartments

1 and 2 bedroom apartments, freshly painted, for rent. Available immediately. Include stove and fridge, garbage and parking. All carpeted, wall to wall. St. Margaret's Apartments, 88 St. Paul St., Tel. 525-3668. 2-tf

2-bedroom upstairs apartment, $305 monthly; immediately, utilities not included. Tel. 525-1955. 10-tf

3-bedroom townhouse for rent, centre of town, beside lake, lovely view, bathroom up and down, laundry room, TV hook-up, nice recreation area beside lake. boat deck, swimming, fishing; parking space, garbage disposal. For appointment to view, call 525-3392 or 525-3614, $495 per month, utilities not included. 12-tf

2-bedroom apartment in Green Valley, rent $387 per month, includes all utilities. References required. Tel. 347-2522. 13-tf

AVAILABLE May 1st, upstairs 2-bedroom apartment, $325 per month, utilities not included. Tel. 525-1330. 17-tf

2-bedroom downstairs apartment for rent

Fridge & stove available

Rent negotiable

95 Peel St.

Marcel Lanthier

525-2646 after 6 p.m. 19-1c

Apartments

AVAILABLE immediately, 1-bedroom apartment, Lochiel Street, fridge and stove, $300 per month, utilities not included. Tel. 525-4444. 17-tf

2-bedroom upstairs apartment, available July 1st, good location, Main St. South. Tel. 525-1568 after 6 p.m. 19-2p

GLEN Robertson, Main Street, 2-bedroom apartment to rent, all utilities paid, available June 30, $430 monthly, Rejean Theoret, Tel. 874-2546. 20-1p

NEW modern 2-bedroom apartment for rent, 2 miles north of Alexandria, $400 a month. Available immediately. Tel. 525-3046 after 5 p.m. 20-2p

3-bedroom apartment, living room and den with large deck. Tel. 525-2452. 20-1p

Help Wanted

THE family home program is seeking relief homes to provide short-term care for developmentally handicapped adults. Call 937-3072 or 1-800-267-1724. 20-1c

Apartments

APARTMENT to share, town of Alexandria, male or female, reasonable rent. Tel. 525-4091 evenings. 20-2p

SPACIOUS 2 and 1-bedroom apartments, available July 1. Tel. 525-1371. 20-2p

2-storey 3-bedroom country home, $440 month; bungalow with 3 bedrooms, porch and shed, $570 month; 2-bedroom apartment, $315 month. Tel. 525-1642. 20-2c

ONE MONTH FREE RENT

at the

BELLEVUE APARTMENTS

AVAILABLE NOW: Two-bedroom units with fridge and stove. Last month rent free with 12-month lease agreement only.

Some Units With Waterfront View

IMMEDIATE OCCUPANCY

PARKING

525-3668 15-tf

Real Estate

Real Estate

Real Estate

Real Estate



195 Main St. South
Alexandria

MacMILLAN AND HOWES REAL ESTATE LTD.

525-3039

Cornwall Office

933-6524

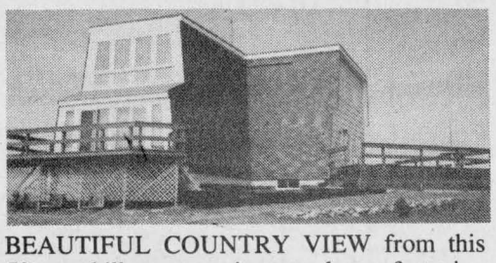

BEAUTIFUL COUNTRY VIEW from this 53-acre hilltop executive type home featuring solar and electric heat. Central vacuum. Pine interior finish. Energy efficient design and construction. Call for details and viewing. M.L.S. 8-38



NEW LISTING: EXCELLENT 2-BEDROOM BUNGALOW with many extras, situated on almost 2 acres, $90,000. M.L.S. 8-2



NEW LISTING: GREAT LOCATION in the Mill Square! Many possibilities for this 2-storey clapboard house. Has good income and all apartments are rented. Only $78,500. Excl. 8-74

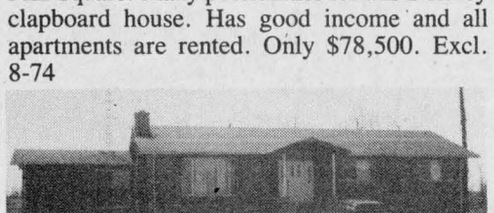

LARGE BUNGALOW 5 miles north-east of Alexandria, fieldstone exterior and large fieldstone fireplace. Call for details. Excl. 8-39

ATTENTION HANDY MAN: Main St., Glen Robertson, live in part of this 2,677 sq. ft. home and have income from apartments. Asking only $37,500. M.L.S. 8-44

DEVELOPERS TAKE NOTE... 5 acres of approved proposed subdivision within the Town of Alexandria, choice location close to stores and other services. Call for details. M.L.S. 8-75

TO LEASE FOR OFFICE OR SMALL BUSINESS, 600 sq. ft. with paved parking for 8 cars, good central location in Town of Alexandria, $400 per month. M.L.S. 7-18

PHH HOMEQUITY

RELOCATION CENTRE

PHH Homequity, the world's largest relocation company, takes great pleasure in announcing that MacMillan & Howes Real Estate Ltd. has been appointed as PHH Relocation Centre for the Eastern Ontario area and will be servicing the Ontario Government's Home-Owner Employee Relocation Plan.

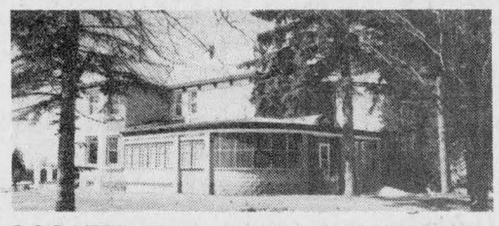

LOCATED IN A PICTURESQUE GLENGARRY VILLAGE, you will find this grand old 10-room home among mature trees on 4 landscaped lots. Electrical and plumbing updated, woodwork restored. Pool and deck off kitchen plus combination garage, workshop and change house. Asking $109,000. M.L.S. 8-34

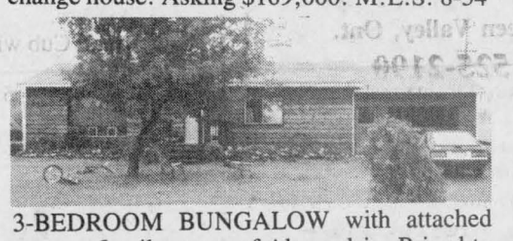

3-BEDROOM BUNGALOW with attached garage, 2 miles west of Alexandria. Priced to sell at $59,900. M.L.S. 7-82



JUST LISTED: New brick bungalow, great retirement home in Maxville. M.L.S. 8-27



VIEW OF THE FOUNTAIN! This 4, possibly 5-bedroom home has beautiful backyard with several types of trees. Large eat-in kitchen, separate dining room, 2 bathrooms, main floor family room with woodstove, attached garage. Priced *under* 100 thousand. Call today for details. M.L.S. 8-58

35 ACRES OF ROLLING LAND, excellent building sites, close to Quebec border, also river borders property. M.L.S. 8-61

COMMERCIAL, INDUSTRIAL 2-STOREY BUILDING, 30x100, on an extra large lot located on King's Road near Summerstown Road. M.L.S. 7-19

PRICE REDUCED! Very good building lot on Marcoux Road minutes from Alexandria. M.L.S. 8-20

COUNTRY BUNGALOW: 3-bedroom brick and vinyl bungalow to be constructed on a high one acre lot overlooking the valley. Still time to choose colors. only $75,000. Excl. 8-77

SMALL HOBBY FARM of 25 acres near St. Andrews. This is a mobile home which has been modified and enlarged. Small barn on property. Yours for only $52,000. M.L.S. 7-68

INCOME IS THE OUTCOME: Why pay rent when you can afford to buy this triplex, two 3-bedroom units and a bachelor? Each unit has separate meters, each unit has its own yard. Situated outside of town. Priced for fast sale, $65,500. M.L.S.



REDUCED TO SELL: Located south of Raisin River, Charlottenburgh Twp., 200 acres, some tiled land, hard wood bush, rough pasture, good supply of spring water and a century home just waiting to be restored. Call us for more information. M.L.S. 8-23



JUST LISTED: GLEN NORMAN: 1½-storey home with 4 bedrooms, sewing room and laundry room. Only $49,900. M.L.S. 8-15



MECHANIC ST. WEST, Maxville: 3-bedroom home on extra large lot. Asking $44,900. M.L.S. 8-27A

THINKING OF BULIDING? We can arrange to have your new home built to your specifications on a lot that you already own or we will find a location that suits your needs. Contact us for further details.

MacMILLAN & STEWART APPRAISALS LTD.
J. Sterling Steward AACI, MAI
Appraisals of residential, commercial, industrial and other types of property for all purposes.

CEDARS AND POND! 33 acres at south edge of Glen Robertson with frontage on paved road, $26,500. M.L.S. 8-51

NEW CONSTRUCTION: Only 5 miles from Alexandria in a quiet country setting, 3-bedroom bungalow. Still plenty of time to choose colors, etc. Asking $84,900. M.L.S. 8-43

EXCELLENT BUILDING LOT in Bainsville area with access to Lake St. Francis. High and dry and ready to build. M.L.S.

LOOKING FOR A GOOD INVESTMENT? Buy a parcel of land. Call us for details on local lots and land parcels.

THIS HOUSE IS LOCATED on one of the main streets in the Town of Alexandria. 2-storey house, 4 bedrooms, two 3-piece baths, maintenance free, large lot. Lots of potential. Asking $79,900. Excl. 8-63

SALES REPRESENTATIVES

Alexandria Office

Howard Broten 525-4597
Hugh Allan McDonald 525-2844
Martin Nadeau 525-3737
Ewen McLeod 525-2479
Jo-Ann Trottier 525-2010

Cornwall Office

D.A. MacMillan, BROKER
Amy Ward 347-2858
Denis Carr 932-7239
Carol Fortier 933-2080
Joe Gunn 938-2868
Lusia Jasiewicz 527-2044
Myrna High 347-2616

Help Wanted

WAITRESS WANTED
Must be 18 years of age
Apply to:
Cathy's Bar-B-Q
Tel.525-3435
20-2c

Help Wanted

Ouellette Fasteners
We are looking for home workers to rack screws. Anyone interested please apply at factory
R.R. #2 Glen Norman Road
between 8:00 & 4:00.
20-1p

Help Wanted

LOOKING for farm work? Any duration; year round, seasonal or casual. Weekend or after school work also available. Register now at the Agricultural Employment Services office, in the Durant's Flowers Building, Chesterville, or telephone 448-2311. 19-3c

Laurin Industries
requires
WELDERS
2 years experience
Call Yvon Laviolette
525-1628
20-1c

EXPERIENCED
TRUCK DRIVER
Needed
at
Alexandria Builders Supplies
Contact
Alain Lamarche
Tel. 525-4681
20-1c

Help Wanted

HELP wanted for a dairy farmer, Lancaster area. Apply to Douglas or Howard Cameron, Tel. 347-3169. 19-2p

WOODINGS-
RAILCAR LTD.
Positions available in foundry assembly and machine shop
Mechanical skill, tool or machine use an asset
Tel: 525-3611
20-1p

Help Wanted

WANTED
HANDYMAN
PART TIME
also
STUDENT
For mowing lawns
GOOD JOBS
Tel. 525-1642
20-1c

Help Wanted

Kimat Sewing
Experienced Sewers Wanted
on plain sewing machines and finishing
prop: Claudette Lapierre
Tel: 525-2183
19-2p

HELP WANTED
Counter parts person
NEEDED
Local auto parts store
Apply to Box C
The Glengarry News
P.O. Box 10
Alexandria, K0C 1A0
16-1c

HELP WANTED
Man to work at
SLAUGHTERHOUSE
AND
STORE
Meloche & Sabourin
Alexandria
525-1295
20-1c

WANTED
BOOKKEEPER/TYPIST
No experience necessary
Must have bookkeeping courses and be bilingual
Send resume to P.O. Box 214
Alexandria, Ont.
20-1c

Real Estate

ALEXANDRIA AREA
(MUST BE SEEN)
Exquisite, contemporary, 2000 plus square foot living space, 3 year old, 4-bedroom, Viceroy home. Cathedral ceilings, balcony, patio doors, greenhouse, energy-efficient windows, oak cupboards, sunken living room. Numerous quality extras. Clay brick, cedar exterior, stone walkways. 1.4 picturesque country acres, mature evergreens, hardwoods, lawns, gardens. Large workshop, toolshed.
5 km exactly west on the 1st concession of Kenyon from Hwy 34 to Private Sale Signs.
WEEKEND & EVENING VIEWINGS
OPEN HOUSE SATURDAY/SUNDAY 10 a.m. — 6 p.m.
$139,200 (613) 525-2763
20-1p

Real Estate

M. JEAN
CAMERON
REAL ESTATE LTD. REALTOR

OPEN HOUSE
Saturday, May 21
2 to 4 p.m.



Martintown Village, watch for signs. Magnificient older home with plenty of character, 2-storey, 4-bedroom. Large lot 158'x160'. M.L.S.
Your host Bill Wereley

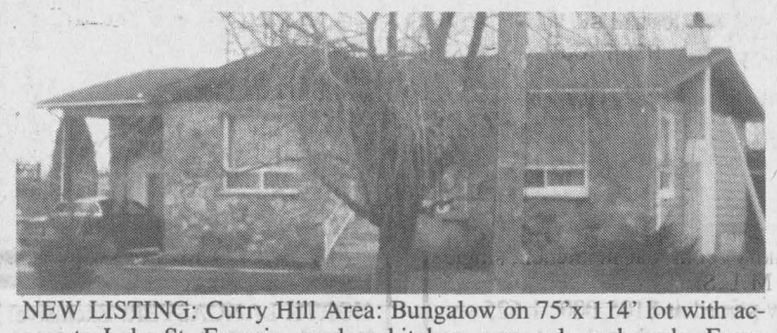

NEW LISTING: Curry Hill Area: Bungalow on 75'x 114' lot with access to Lake St. Francis, modern kitchen, new oak cupboards. European counter top stove, two bedrooms, plus possible extra bedroom or sun room. Priced at $85,900. M.L.S. Call Diane for more info.



NEW LISTING: CURRY HILL AREA, 3 bedroom, large kitchen area, finished basement, beautifully landscaped, access to Lake St-Francis. M.L.S. Call Diane for more info.



ENJOY FISHING FROM THE BACK YA[SOLD] On Lefebvre Blvd., three bedroom home with access to [SOLD] Boathouse 29'x14', boat & motor included. Priced [SOLD] MLS. Call Diane Chrétien, sales rep for Cameron's [SOLD] Estate Ltd. Office 347-2215 or res. 347-3726.



LANCASTER VILLAGE. Thre[SOLD]me, finished basement, located on North Beach St. F[SOLD]LS. Call Diane for more info.

CURRY HILL: 4.07 acres of land on Hwy #2. Priced at $19,000, M.L.S.. Good building site. Call Diane.

WESTLEY'S POINT: 1 acre of land, new garage with a 200 amp. service. M.L.S. Call Diane for more info.

MOST OF OUR LISTINGS ARE SOLD, WE NEED MORE!

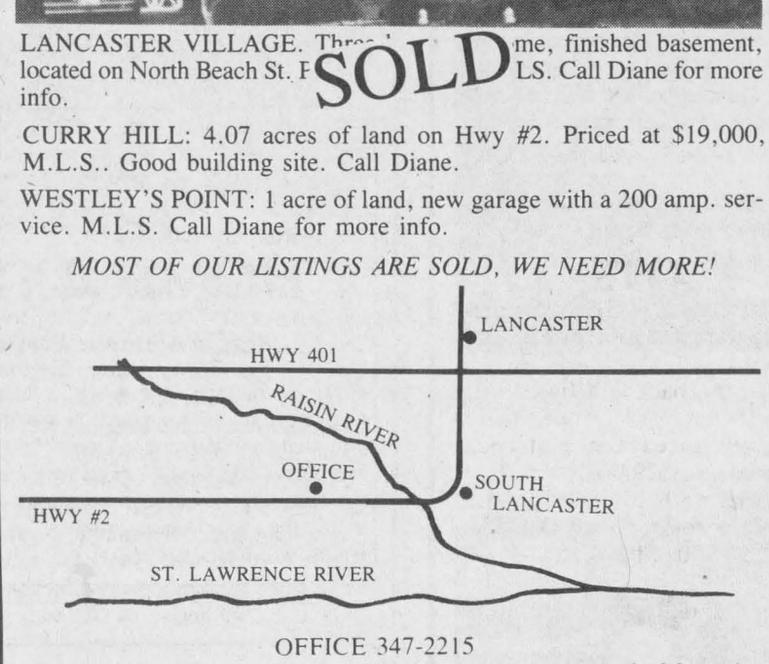

OFFICE 347-2215

Stan MacIntosh	Bill Wereley	Andy Menard
Williamstown	- Alexandria -	South Lancaster
347-2813	525-2052	347-2522

Diane Chretien — 347-3726

Independent member of
the Canada Trust Franchise

Real Estate

R. Vander Haeghe VANDER HAEGHE
Mortgages — Appraisals — Property Management — Counselling —

REAL ESTATE & MORTGAGE BROKER
181 Main St., North **Tel. 525-1642**

Sales Rep	Sales Rep.	Broker	Sales Rep.
Germain Glaude	Mavis Fletcher	Robert Vander Haeghe	Raylene Goulder
525-1642 or 525-1536	525-1642 or 525-5016	525-1642	525-1642 or 347-3838

WE WOULD LIKE YOU TO KNOW

That we are aggressive, progressive and dynamic.
We're also industrious, conscientious and enthusiastic.
But most of all, we are all a very active and vibrant sales team.

OPEN HOUSE
Sunday, May 22
2 to 4 p.m.
On Highway 43
1 mile west of Alexandria.

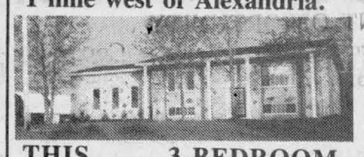

THIS 3-BEDROOM BUNGALOW HAS 21 ACRES. The extras are:
1) Quartz brick exterior
2) 2-car garage
3) Basement finished in cedar and stone
4) In-ground pool
5) Shade trees and many cedars
6) On hilltop
7) Small lake
8) New barn
$185,000
Your host, Mavis.

ALEXANDRIA AREA





On one of **THE MOST BEAUTIFUL LOTS** in the area. This bungalow has a 9 foot patio door and a 6 foot patio door, sundeck, river front, 3 bedrooms, finished basement, beautiful trees, 2-car insulated garage and more, $96,900.

ALEXANDRIA AREA
HOTEL DINING LOUNGE licensed for 504 people. At a good price right now $298,000 firm.

ALEXANDRIA AREA

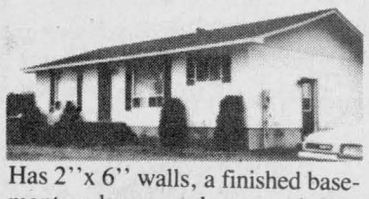

Has 2''x 6'' walls, a finished basement and garage, has paved road frontage, $79,000.

ALEXANDRIA AREA
1 MILE FROM TOWN, 16 acres with river frontage, beautiful trees and paved road frontage, $32,500.

THIS SPACE RESERVED FOR YOUR PROPERTY
Thinking of selling?

NEW *ALEXANDRIA AREA*



MINI FARM, 1.5 ACRES with 3-bedroom, 1 storey home with finished basement, insulated shop, good log barn 20x20 ft. and detached one car garage. Only $68,000. *(Don't miss this one.)*

NEW *ALEXANDRIA AREA*
55 ACRES with **FRONTAGE ON SIDEROAD,** small treed building site plus good farm land. $36,900. Only a few minutes from town.

NEW *NORTH LANCASTER AREA*
LOT 150 x 200 ft., fronting on paved road, $12,000. M.L.S.

ALEXANDRIA

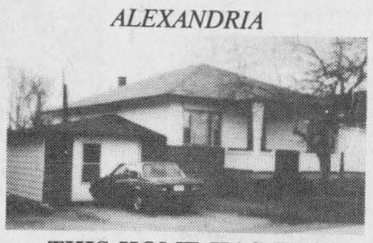

THIS HOME HAS THE FOLLOWING EXTRAS:
1) Attached garage
2) Finished basement
3) Rear porch
5) Many kitchen cupboards
6) Dishwasher
7) Very well built, $86,800

ALEXANDRIA

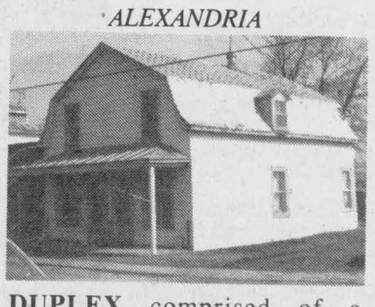

DUPLEX comprised of a 2-bedroom apartment and a 3-bedroom apartment, $57,500.

ALEXANDRIA
A LITTLE SHOP centrally located on Main St. with 1 bedroom apartment on 2nd floor, in good condition, only $46,900.

ALEXANDRIA
Beautiful high serviced building lot, $24,000. *(We have others! What are you looking for?)*

UTILITY TRAILER
Available FREE of charge.
Have a small transportation problem? We're pleased to give a helping hand.

GLEN SANDFIELD AREA



Close to Quebec border this bungalow has a large lot, attached garage, full basement and more. $58,500. It's in good condition.

GLEN ROBERTSON AREA
Close to Quebec border, 1/2 acre lot, partly treed, $9,900. M.L.S.

GLEN ROBERTSON AREA
56 rolling acres, shed and a lot more, $28,500. M.L.S.

GLEN ROBERTSON
MINT — Yes! It's in **MINT** condition. Live in the large main floor 3-bedroom apartment and receive $315 monthly from your neighbor upstairs, $65,900. *(Was rebuilt inside and out.)* M.L.S.

GLEN ROBERTSON
STORE AREA AND LIVING QUARTERS in good condition with garage, $75,900.

LANCASTER AREA
1 ACRE LOT with access by road and water to **LAKE ST. FRANCIS.** Only $12,500.

LANCASTER AREA
HIGHWAY 34 frontage, acres of land, 2 store areas and living quarters. *(An excellent commercial location.)*

MARTINTOWN AREA

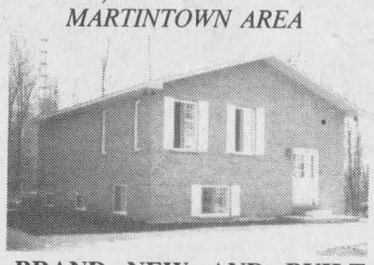

BRAND NEW AND BUILT WITH CARE. Has a completely finished basement, 8 foot patio doors, 3 bedrooms, brick exterior, sauna, 2 bathrooms, sundeck, landscaped with many trees, $93,900. *(If you are looking for a well built home.)*

DALKEITH AREA

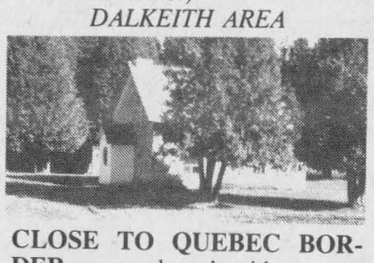

CLOSE TO QUEBEC BORDER on paved road, with approved septic tank and a drilled well, this older 2-bedroom home is nestled among cedars and small pines on 2 acres. Asking only $33,000. M.L.S.

MAXVILLE

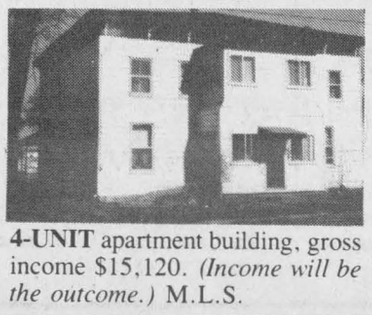

4-UNIT apartment building, gross income $15,120. *(Income will be the outcome.)* M.L.S.

PRIVATE SALE

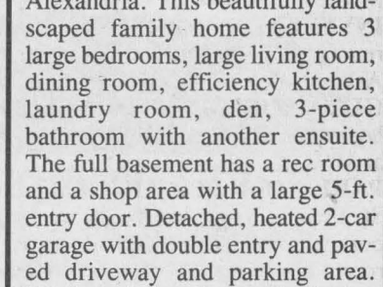

NEWLY RENOVATED EXTERIOR 1-1/2 storey house and garage, centrally located, near schools, churches and stores. Asking $55,000.

Call after 6 p.m. 525-2387
18-4p

PRIVATE SALE



Modern 1,725 sq. ft. brick home on paved road in Lancaster Township only 10 minutes from Alexandria. This beautifully landscaped family home features 3 large bedrooms, large living room, dining room, efficiency kitchen, laundry room, den, 3-piece bathroom with another ensuite. The full basement has a rec room and a shop area with a large 5-ft. entry door. Detached, heated 2-car garage with double entry and paved driveway and parking area. Sited on 4.5 well groomed acres bordered by a winding creek. Ideal for commuters and asking only $129,000. Call 525-3828 after 6 p.m.
19-tf

MEET YOUR NEW NEIGHBOURHOOD PROFESSIONAL

CLAUDE PILON
CENTURY 21 Carriere-Pedersen Realty Ltd., is proud to welcome Claude Pilon to the team. Claude is well known in the Cornwall area, and would welcome any inquiries, whether you are buying or selling. You can reach Claude at 456 Pitt Street, or call 938-2121.

Century 21
CARRIERE-PEDERSEN
Realty Ltd.
465 Pitt 938-2121
THE LARGEST REAL ESTATE ORGANIZATION IN THE WORLD
INDEPENDENTLY OWNED AND OPERATED
and (TM) Century 21 Real Estate Corporation
19-2c

Help Wanted

A cleaning service company is looking for serious and reliable people to do all types of cleaning work; must have own transportation and fully bonded, preferably a man. Tel. 347-2096. 16-4c

EXPERIENCED dairy farm workers wanted for year round and seasonal jobs. Must be able to handle milking equipment as well as other farm duties. Visit the Agricultural Employment Services office, Chesterville or telephone 448-2311. 19-3c

Help Wanted

MATURE, responsible person needed, evenings or weekends, part-time, for retail store. Tel. 525-1052. 19-2p

CLEANING person, early hours, 7 a.m. to 12 noon, Monday to Friday. Contact Agnes or Claire at Priest's Mill Restaurant. 19-2c

KITCHEN help wanted — person interested in cooking career and willing to begin with basics and work up. Contact Agnes or Claire at Priest's Mill Restaurant. 19-2c

CONSEIL D'ÉDUCATION DES COMTÉS DE
Stormont, Dundas & Glengarry
COUNTY BOARD OF EDUCATION
902 2e Rue ouest / Second Street West
Cornwall, Ontario
K6H 5S6

requires for September 1, 1988

REGULAR & FRENCH SECOND LANGUAGE TEACHERS

As the projection of vacant positions for the 1988-89 school year has increased from earlier estimates, the date for receipt of applications which it was originally intended to be by mid-June has been advanced in order that the Board might have an opportunity to establish a bank of teachers who may be assigned to vacant positions as they become known following the placement of permanent staff in June.

Applications at this point-in-time will only be received from those teachers who are prepared to accept a position anywhere in the Board's jurisdiction. Such positions may include part-time teaching in two or more schools.

Telephone applications only will be accepted. Such telephone applications should include the following information: teacher's name, present address and telephone number, any special qualifications, (e.g. French Second Language, Special Education or Music) and name of last principal, where applicable.

All applicants who are interviewed will complete a standard Application Form prior to interview.

Telephone applications will be received to Wednesday, May 25th at 4:00 p.m.

H.K. MacLennan
Superintendent of Education
902 Second Street West
Cornwall, Ontario
(613) 933-6990

"An Equal Opportunity Employer"

Chairman of the Board
JOE GUNN
Président du conseil

Director of Education
T.R.LEGER
Le directeur de l'éducation

20-1c

Help Wanted

COULD YOU BE A RED CROSS HOMEMAKER ?

Red Cross employs, trains & supervises mature, friendly individuals to take care of people in their homes. Homemakers assist clients to remain independent in their homes by helping with household management and personal care.

Regular or part time positions are available now in Glengarry County. Hours of work are flexible & homemakers are normally assigned to work in their own community.

No previous work experience is necessary as we provide initial training and regular on going training. In addition, we provide fine uniforms, regular wage increases and in rural areas, pay for your travel expenses.

For more information about an enjoyable rewarding career as a Red Cross Homemaker, call us or drop in and see us at the Red Cross office below.

Apply to: Tammy McTaggart
41 First St. E.
Cornwall, Ont. K6H 1K5
Operated by the Canadian Red Cross Society

18-4c

Help Wanted

GLEN STOR DUN LODGE
HOME FOR THE AGED
CORNWALL, ONTARIO
requires
DIRECTOR OF OUTREACH SERVICES

Successful applicant to assume the responsibility of the supervision and direction of Community Outreach Services for the elderly.

QUALIFICATIONS:

1-Post Secondary Education consisting of a Community College certificate or diploma in Behavioural Sciences with courses relating to Geratology.

2-Experience in the field of geriatric and community outreach.

3-Bilingualism an asset.

Applications and Personal Resumé to be forwarded to:

Mrs. Frances Lafave, Administrator
Glen Stor Dun Lodge
P.O. Box 373
Cornwall, Ontario
K6H 5T1

20-1c

RE/MAX Cornwall Realty Inc.
108-2nd St., W.
938-8100

"SHOW A SIGN OF SUCCESS"

GREEN VALLEY, $58,500: Two-storey home on nicely treed lot, featuring two bedrooms, main floor laundry room, eat-in kitchen, single car gaarage, right on the main street. M.L.S.

GREEN VALLEY, super special, now priced at $105,000, 1,625 sq. ft. brick bungalow, featuring four bedrooms, main floor laundry room, family room, huge insulated garage, located on a quiet crescent. Call for a private showing, Marjet. M.L.S.

CONC. 8, LANCASTER TOWNSHIP: New brick bungalow fronting on paved road. Featuring 3 bedrooms, large kitchen, a basement ready for finishing, two bathrooms, attached garage. All this for $82,500. Call Marjet for more details. M.L.S.

NORTH LANCASTER: Hobby farm, presently set up for hogs!! Featuring a 1,320 sq. ft. bungalow with three bedrooms, dining room, carport, storage shed, granary, machine shed, main hog barn and feed room. All on 100 acres of which 26 acres is hardwood bush. Call Marjet for details on hog income!! Asking price $145,000 firm. M.L.S.

COUNTY ROAD 23: Pretty two-storey home, completely renovated. Four bedrooms, large kitchen, dining area with beautiful oak cabinets. Garage 22x32. All this set on approx. 3 acres, many trees on property. Very close to Quebec. Commuters call Marjet for more information. M.L.S.

INVESTMENT PROPERTY, featuring seven apartments, all newly renovated in 1986. New plumbing and electricity. Plenty of parking. Asking price $225,000. M.L.S. Call for more details.

GLEN NORMAN: Brick bungalow on paved road, featuring three bedrooms, fireplace in living room, electric heat, attached garage. Priced at $89,900. M.L.S.

PARK YOUR BOAT IN YOUR BACK YARD!!! Go fishing in Lake St. Francis. Like new 1,408 sq. ft. brick bungalow with attached carport, kitchen features Jenn-Air stove, wall oven, laundry area. Living room has fireplace. Master bedroom with 3-pce. ensuite, private bathroom. Very attractive decorator package. $129,900. M.L.S. By appointment only.

CUSTOM-BUILT HOME: Quality throughout! Dining room, living room, master bedroom, TV room and family room, all have their own fieldstone fireplaces. Kitchen is loaded with high quality oak cabinets and features a double Jenn-Air stove. Master bedroom ensuite bathroom with whirlpool bath, heat pump keeps energy costs down. Central vacuum system. Call Marjet for more details on this exquisite home.

SUPER SPECIAL for this starter home which needs tender loving care. Location Curry Hill area. Nice lot... over 2 acres. Four bedrooms, dining room, kitchen, living room. Real possibilities to spruce this up and turn it into a home!! $43,500. Call Marjet today.

SUMMER SIZZLER!!!

LAKE ST. FRANCIS: 100 feet frontage with a modern boathouse with two boat slips, 1/2 acre lot with a charming 1,325 sq. ft. bungalow, three good size bedrooms, large living room, kitchen with modern cupboards, dining room. Don't miss this one!! $129,900. Excl.

COMMUTER SPECIAL: First road past Quebec border. Viceroy cedar home, living room with fireplace, large sunny kitchen, mudroom/laundry room, two bathrooms, double attached garage. Very peaceful lot. Move right in!! M.L.S.

HILLTOP HOME on 1½ acres, three bedrooms, Moorewood home fronting on paved road, workshop, $69,000. M.L.S.

LOTS - LOTS - LOTS

LOOKING FOR A PLACE TO BUILD? This is it! 31 acres mostly treed lot, already has 20'x 32' insulated garage, drilled well, hydro, septic approved, surveyed, Glen Roy area. Priced to sell. Call Marjet Rogers.

97 ACRES fronting on 1st of Kenyon Rd., runs back to railroad, large frontage on road, $56,000. M.L.S.

39 ACRES, 627 foot frontage on road, mostly mixed bush, old foundation on property, hydro, Conc. 4, Roxborough, $29,900. M.L.S.

BEAUTIFUL 1.44-acre building lot. Treed with 15-year-old pines, hydro at property, nice setting for building a home, survey available, located near Glen Norman. Reduced to $14,000. M.L.S.

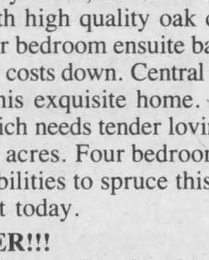

Marjet Rogers
Associate Broker
Office 938-8100
Res. 347-3516

SAUVE REAL ESTATE LTD.

Real Estate Broker *In Glengarry Since 1962* **39 Main St. North (613) 525-2940**

ALL OUR LISTINGS ARE ON MULTIPLE LISTING SERVICE (M.L.S.)

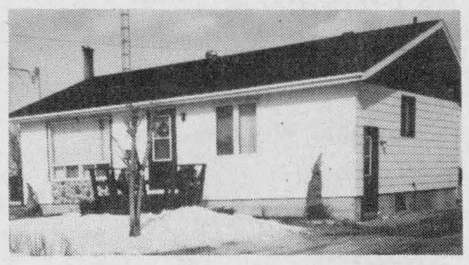

GREEN VALLEY
Lancaster Street. Affordable 3-bedroom bungalow, perfect location, electric heating, in-ground pool on a 70'x 210' lot. Call me for a viewing. I will gladly show it to you.



Liette Ricard
347-2793



NORTH LANCASTER: Exclusive! Just listed. Bungalow, 2 bedrooms, electric heating, garage in basement with electric door opener and many extras. Must be seen!

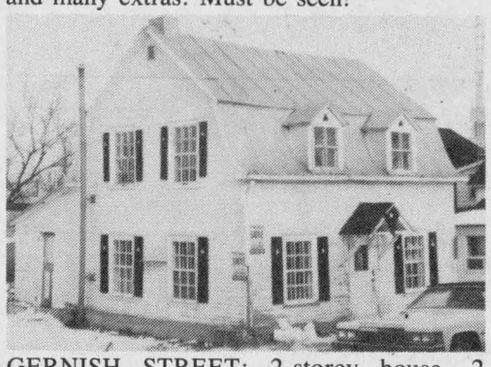

GERNISH STREET: 2-storey house, 2 bedrooms, priced to sell at $34,900.
DUPLEX: Sinclair Street, $43,900.
SINGLE FAMILY RESIDENCE: Sinclair Street, $35,900.
ALEXANDRIA: Peel Street, 1½-storey, 2 bedrooms, lot 50x100, taxes only $289 per year. Priced to sell at $37,900. Try an offer!

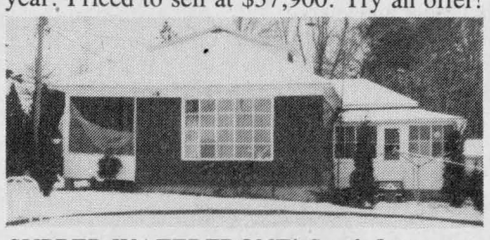

SUPBER WATERFRONT! South Lancaster. Reduced! 1½-storey, 3 bedrooms, in-ground pool, also chalet with boathouse right on lake. For more info. call Liette Ricard.
BUILDING LOT: Good location! West of Green Valley 5.9 acres. Listed at $12,500. Make us an offer!

MORNING, DAY OR NIGHT
I'm Available
Call me in the evening until 11 p.m. at 931-2953



Maurice Sauvé
Real Estate Broker
Res. 931-2953
Bus. 525-2940

- 100-acre farm near Alexandria, $99,000.
- Highway 34 land, near Lancaster.
- Residential, recreational, 30 acres, $74,500.
- View Lake St. Francis, home, $88,000.
- McCrimmons Corner, building lot.
- Cottage, leased land, Summerstown, $28,000.
- 2 lots, large canal to lake, Summerstown.
- Nice old brick home, farm.
- Lake St. Francis. 3.5 acres, home, $180,000.
- 25 acres, all bush, $20,000.
- 310 acres beef farm, $148,000.
- Ste. Anne de Prescott, 100 acres, hobby.
- Enjoy lake fun, Alexandria, good home.
- 5-acre building lot, Hwy. 43, near town.
- 6 excellent land parcels in Charlottenburgh.
- Dalkeith, 100 acres, plantation.

Let's Talk Business
AT BREAKFAST
Perfect time to discuss your property plans. Choose your time and place. I'll be there.



JUST LISTED!
Looking for a home in Alexandria on a large lot? 3 bedrooms, 2 bathrooms, large living-dining room combined, large patio deck in the back of the house. Priced to sell at $79,500. M.L.S.



Ernst Sauer
525-2413

THIS IS STILL THE BEST DEAL
anywhere: 100 acres of good land, 35 acres tiled, large dairy barn built in 1983 (ties 84 head), slurry store, silo with unloader. Good home. River crosses property. Priced to sell at $72,000 plus tile loan.

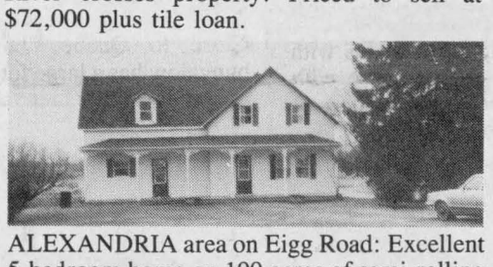

ALEXANDRIA area on Eigg Road: Excellent 5-bedroom home on 100 acres of semi-rolling land, 3 road frontages, large barn, ideal country living. Asking price of $108,000. M.L.S.
JUST LISTED! Looking for a place to build? This is it! 22 acres, southern exposure, some bush, the balance clear land. East of Glen Robertson.
1½-ACRE BUILDING LOT on Kenyon Dam Road. 5 minutes from Alexandria, mostly treed, $15,000.
ON ALL OF THE ABOVE and many more properties that I can offer you, call Ernie Sauer at 613-525-2413 or 525-2940 and don't forget to ask for me by name.

MAXVILLE AREA
Three-bedroom brick bungalow, 1,348 sq. ft., full basement on an acre plus country lot. Solid oak kitchen cabinets and bathroom vanities. Fireplace in the living room, central vacuum, hardwood and cushion floors. Quality construction with a lot of extras. $89,500. 88-94



Doug Arkinstall
527-5435

HOBBY FARM: A good opportunity exists for you to own this profitable hog operation. All buildings are in excellent condition. The potential on this small farm is only limited by your imagination. Check it out today. $140,000. It's that good.
APPLE HILL: 80 acres, approximately 30 acres bush, $27,000.
HWY. 43: 35 acres, good private building sites, $17,000.
DUNVEGAN RD.: 50 acres, small stream, some bush, good building sites, $35,000.
CLOSE TO HWY. 417 & 138: Hobby farm, 117 acres, small 2-bedroom home, barn and sheds. Natural severance so you can buy it with a friend.
FOR MORE INFORMATION call Doug Arkinstall 525-2940 or 527-5435 evenings.

7 ACRES LAND
on 1st of Kenyon Road, on south side of road, $20,000.
41 ACRES on Service Road between Westley's Point and Nadeau Point, $125,000.
LOT at 98 Kenyon St. West.
24 ACRES on Marcoux Road.
MOBILE HOME east of Glen Robertson on 2 acres land.
FARM ON WILLIAMSTOWN, Lancaster road, consists of 150 acres land. Bungalow-type home, $100,000.



Adelard Sauvé
Res. 525-3354

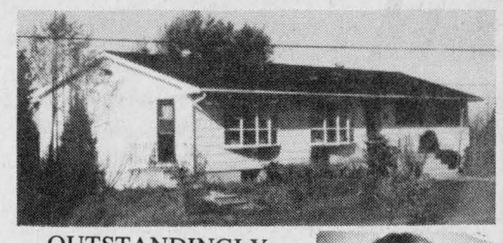

OUTSTANDINGLY WELL MAINTAINED
home and gardens located 1/2 mile west of Hwy. 34 just south of Alexandria. Large living room, formal dining room, custom-designed kitchen, 4 bedrooms, large family room plus.



Margaret Mosher
525-2453



EXCELLENT OPPORTUNITY to have the waterfront property of your dreams. Corner lot, complete privacy, breath-taking view. Maintenance free brick bungalow, 3 bedrooms plus 4th in finished basement, garage. Asking $109,500. M.L.S.

"THE BEST BUY ON EARTH IS EARTH" PRETTY WOODED LOTS, secluded yet close to Quebec border for easy commuting. Asking $11,000 and $13,500. M.L.S.
EXCELLENT FARM LAND: 149 acres, 2 creeks, located just east of Hwy. 34. Asking $69,000. M.L.S.
MASTERSON'S BEACH ON LOCH GARRY: Building lot 80 ft. x 160 ft. Common playground and beach area. Asking only $6,900. M.L.S.
EAST OF HWY. 34: 25 acres with nice high building spot. Asking only $18,500. M.L.S.



HOBBY FARM: Polish this jewel: Cosy 1½-storey, 3-bedroom home wanting the tender loving care of a do-it-over addict. 90 acres of good farm land plus solid barn, tile drained. Located just west of Lancaster Village. Asking only $82,000. M.L.S.

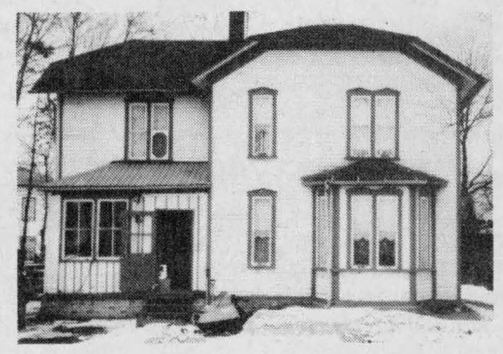

LOVE A BARGAIN? (Two homes in one) 3-bedroom for yourself, 2-bedroom for income. Don't miss this opportunity. Asking $58,000. M.L.S.

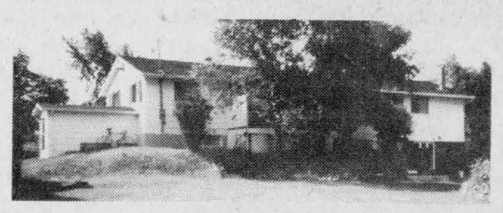

HAVE THE spaciousness and graciousness that you've always wanted... and income too! This triplex offers a complete 3-bedroom home, cheery kitchen, large living room and formal dining room with sparkling bay windows — plus — 2 apartments rented at $395 per month and $295 per month. All on an acre of beautifully landscaped land, only minutes from Alexandria. $128,500. Excl.
"You can call me anytime!" Margaret Mosher, 525-2940 office, 525-2453 res.

Help Wanted

Help Wanted

A progressive bakery is now recruiting personnel for the following position:

ORDER CLERK

The candidate must be bilingual, experienced with computerized order entry systems, have a good knowledge of office procedures, be available for shift work (evenings and Saturdays) and possess at least 2 years of relevant experience in this field.

Qualified applicants are invited to direct their resumé or apply in person to

GEORGE LANTHIER & FILS LTEE

Betty

58 Dominion Street
Alexandria, Ontario
525-2435

20-2c

HELP WANTED

SCOTT'S RESTAURANTS EMPLOYMENT OPPORTUNITIES

OPENING SOON... THE BEST FAST FOOD HAMBURGER AT OUR HIGHWAY SERVICE CENTRES

Full Time Positions	Weekdays
Permanent Part Time	Weekends
Part Time	Nights

Flexible Hours

Scott's Restaurants are making a major progressive change in their highway service centre at Lancaster on Highway 401 (formerly 1867).

We offer:
- An excellent training program
- Attractive salary
- Wide range of benefits
- Exceptional advancement potential

To qualify, you must be willing to learn our system, work hard and maintain our quality standards.

We are particularly interested in candidates who are friendly, clean, neat, sales oriented and anxious to serve and be helpful.

Pick up your application at the Scott's/Shell service centre, complete it leave it with our Manager and we will arrange for an interview.

SCOTT'S RESTAURANTS
Highway 401, North Side
P.O. Box 125
Lancaster, Ontario
K0C 1N0
Attention: The Manager

Wendy's

19-2c

NOTICE

The Village of Maxville is accepting applications for the position of building inspector. Please send resumé stating qualifications and experience to:

Village of Maxville
P.O. Box 277
Maxville, Ont.
K0C 1T0

Salary commensurate with experience.
Closing date May 25 at 4:00 p.m.
C.A. Charbonneau (Mrs.) A.M.C.T.(A)
Clerk-Treasurer

20-1c

HELP WANTED

Shell

SHELL SERVICENTER

Ont.-Que. Border - West Lane
M-C Freeway (401)
RR #1, Bainsville, Ontario K0C 1E0
613-347-3568

GAS ATTENDANTS

Recently we've opened a new system of

SELF-SERVICE & FULL SERVICE

We need the following positions

FULL-TIME
PART-TIME
STUDENTS

Weekdays, Weekends, Nights
Serious, Dependable Workers
Applications
are accepted immediately

APPLY IN PERSON TO THE MANAGER

20-3p

Work Wanted

WILL do odd jobs, painting, washing ceilings, walls, yard clean-up, wood cutting, etc., also grass cutting, furniture stripping. Tel. 527-3167. 17-5p

WILL cut grass, any size of lawn. Will take contracts or by the hour. Tel. 874-2531.18-3p

MOTHER wishes to babysit in her own home on Marcoux Rd. I am a First Aider and I work weekly with a youth group. Call 525-3230. 20-3p

WILLING to babysit children in my home, McCrimmon Corner. Tel. 525-1159. 20-3p

WILL babysit in my home from July 1 to September 2. Tel. 525-1096. 20-1p

BILINGUAL mother of two, with nursing background, will babysit in my home. Tel. 525-1807. 20-1p

WILL keep children in my home, Green Valley area. Tel. 525-3414. 18-3p

STUDENT wanted to work on dairy farm for the summer. Good wages, with option to work weekends beginning in September. Ralph Humphries, Tel. 347-2745. 18-2p

Personal

THANKS to St. Jude. 20-1p

Services

CARPENTRY, wallpapering, painting and ceramic tiling, also weekends. Free estimates. Call Ken at 525-2454. 52-52p

STEAM-O-CLEAN: Rugs, upholstery, commercial and residential, 15% off on Scotchguard, car and mural rugs. 24-hr. service. Free estimate, 10% spring discount till June 30. Pierre Deschamps, St. Bernardin, Ont. Tel. 678-3734 or 678-2650. 19-tf

Real Estate

'VANDER HAEGHE

Real Estate Broker
181 Main St. N.
Alexandria, Ont.
525-1642 or 525-5016



Mavis Fletcher
Sales Representative

THINKING OF BUYING OR SELLING? I'll do all the work for you while you save your energy for the move!

I have buyers for the following properties:

IN ALEXANDRIA

3-BEDROOM HOME home in need of tender loving care ($30,000 to $40,000 range.)

BUNGALOW, south end of town, approximately 1,300 sq. ft., garage, 2 bathrooms, eat-in kitchen ($100,000 range.)

COUNTRY PROPERTIES WANTED

10 ACRES with trees and bush, near Quebec border.

OLDER HOUSE with small acreage within commuting distance of Montreal. ($25,000 to $30,000.)

HOBBY FARM with 3-4-bedroom home, and barn suitable for horses ($60,000 to $70,000.)

3-BEDROOM HOME with character in the Laggan school attendance area ($80,000's.)

Services

SEGUIN WRECKERS
Used Auto Parts
We also buy cars for parts
Dalhousie Mills
347-3291

dude
MOBILE DISCOTHEQUE
Weddings - Stags - Parties
525-3203
John Willard

STATION TO STATION
MOBILE DISCOTHEQUE
Weddings, Stags, Parties, Etc.
Music for all occasions
Tel. 874-2255 or 525-1833
Maurice Menard
11-tf

JAKE AT WORK
MOBILE DISCOTHEQUE
Weddings - Stags - Parties
525-3999 or 525-1973
Jacques Massie

SKYLARK
MOBILE DISCOTHEQUE
Weddings, Stags, Parties, etc.
Music for all occasions
Tel. 525-2008
Jean Seguin

CARPENTRY and RENOVATIONS
Free Estimates
GARRY McLAUGHLIN
Dunvegan
Tel. 527-3408
32-tf

Repairs to all makes
VACUUM CLEANERS
SEWING MACHINES
Beer & Winemaking Supplies
Photocopies - 10¢
34 Main St. S. 14-tf
ALEXANDRIA 525-4077

Real Estate

RE/MAX
REMAX CARILLON REALTY
1 Main St. East
Hawkesbury, Ont.
525-4144

"SHOW A SIGN OF SUCCESS"



NEW LISTING: Professionally landscaped lot with mature cedar hedge completely bordering property, double paved driveway, beautiful kitchen with oak cabinets, Jenn-Air stove, wall oven, dishwasher, separate dining room, family room, living room with cathedral ceilings and fireplace, plus... plus... plus... For further information call Cathy today.

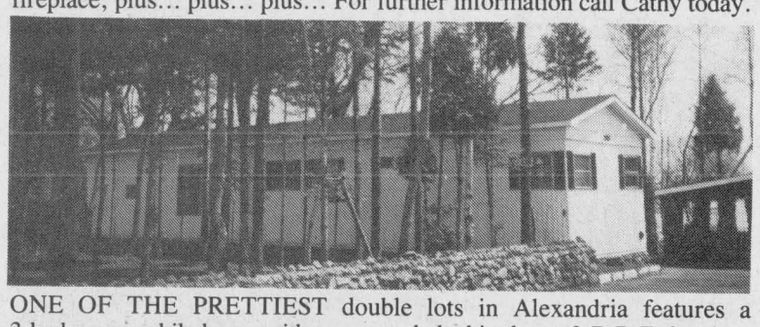

ONE OF THE PRETTIEST double lots in Alexandria features a 3-bedroom mobile home with a new asphalt shingle roof, B.B.E. heating, has addition built on for an extra room, relax on your back porch overlooking island park. Has garage, carport, plus workshop. M.L.S.

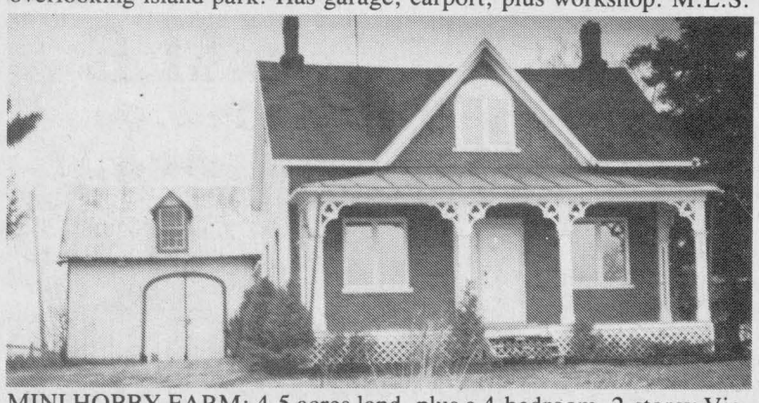

MINI HOBBY FARM: 4.5 acres land, plus a 4-bedroom, 2-storey Victorian style brick home with renovations done to roof, windows, kitchen and bathroom, new 200 amp service, approved septic plus drilled well. M.L.S.

THINKING OF BUILDING now or in the future, invest now in this fully treed lot located 2 miles west of Hwy. 34 in Green Valley area. M.L.S. $12,500.

BUILD YOUR OWN DREAM HOME amongst prestigious homes south of Brown House, one of the last lots in this area, $19,500. M.L.S.



Cathy Claude
Res. 525-3047



Jean Paul Claude
Res. 525-3047

For better customer service Remax will soon be opening a branch office at 137 Main St. South in Alexandria. We still have a few offices available. If you wish to visit our location call Patrick Sloan at 632-8563, or Cathy Claude at 525-3047.

R. Vaillancourt

REAL ESTATE - IMMEUBLES
TEL. 613-525-3419 • 405 Main St. S, Alexandria

Doug Baxter	525-1939	E. Vaillancourt	525-3641
Rene Jeaurond	525-3202	R. Vaillancourt	525-3419

OPEN HOUSE
Saturday, May 21 — 2 to 4 p.m.



95 FRONT STREET OR RIVER ROAD ALEXANDRIA

COUNTRY LIVING within town limits on this 1/2 acre professionally landscaped lot with double driveway leading to the *built-in garage.* This executive custom built home offers you quality throughout and an extra spacious cozy first floor with formal dining room, living room, well appointed kitchen, 2-pce. bath, dining area, family room with fireplace and patio doors leading to the two-level rear deck. The second storey offers you a very *spacious master bedroom* with 3-pce. bath, 3 other *well sized bedrooms* and a large 4-pce. bath with *skylight.* There is also a partly finished basement with *workshop, storage area and rec room.* M.L.S. Owner transferred. This home has to be seen to be appreciated. *COME SEE US THIS SATURDAY* or call us for a preview showing. *Your host Richard Vaillancourt*



JUST LISTED: Ideally located for the Montreal commuter, over 40 acres partly reforested, owner custom built fully 2-storey, 5-bedroom brick home, 2½ baths, dining room, living room with fireplace, library, sewing room, sun room off master bedroom, small green house and more. Quality throughout with many extras. Call for your appointment today. M.L.S.

JUST LISTED: Alexandria town (brand new), very centrally located 3-bedroom bungalow with extra spacious kitchen, living room and 4-pce. bath and full basement. *(Come choose the color of your carpeting.)* M.L.S.

EARN EXTRA INCOME from this *country duplex* which has been renovated. Live in one apartment and rent the other. Ideally located close to Alexandria. OPEN TO OFFERS. M.L.S.



JUST LISTED: Paved road frontage over 5.6 acres with custom built angel stone brick exterior, 3 bedrooms, living room, dining room, 2 baths, fireplace, partially finished basement, double car garage and much more. Located only 5 miles from town. Ideally located on *perfect country setting.* M.L.S. Priced well below reproduction cost.

JUST LISTED: Alexandria town, with just a *small down payment,* you can move into this very spacious 3-bedroom mobile home (14x60) in *excellent condition.* Total monthly payment probably *less* than your present rent. Call us today.

LIKE NEW: 2-bedroom brick bungalow, *sun room,* living room with *fireplace,* dining room, full basement. Located on *2.75 peaceful* highway *acres.* Call today. M.L.S. Owner relocating.

THINKING OF BUILDING?
WE ARE THE PEOPLE TO SEE. WE PRESENTLY HAVE ON HAND AN EXCELLENT VARIETY OF TOWN LOTS, COUNTRY LOTS CLOSE TO TOWN (1 to 2 MILES). LARGE OR SMALL WE HAVE THEM ALL. CALL US.

ALEXANDRIA town, close to arena, 3-bedroom brick bungalow, 2 baths, partly *finished basement* and *built-in garage.* Asking $139,900. M.L.S.

LANCASTER area, ***BISHOP POINT***: 2-bedroom *summer* cottage with all conveniences. Asking $30,000. M.L.S.

ROYAL LEPAGE
Real Estate Services Ltd. Realtor

9th Road West, Green Valley, Ontario K0C 1L0
1-613-525-4163

Robert Poirier	Charlie Tobin	Pierrette LeBlanc	Sylvia Norman
Green Valley	Long Sault	Iroquois	Alexandria
525-4163	534-2029	652-2628	525-2032



PRICE REDUCED for this 2,000 sq. ft. plus garage modern bungalow on 50 acres mostly treed. Main floor family room, extra workshop 22'x 65', spring fed pond. Ready to receive your choice of brick front. Must be seen to be appreciated. Call now. M.L.S.



YOUR DREAM LOG HOUSE: 1837 structure on poured concrete 8' foundation, fully restored with 200 amp hydro, electric forced air with heat pump for savings and air conditioning. Exposed logs in living room, 4 bedrooms, 1.5 baths, off Hwy. 417. M.L.S.

ALEXANDRIA OUTSKIRTS: Hobby farm, 60 acres, some bush, two comfortable homes, good barns and warehousing sheds. Over 3,000 feet of road frontage with rural marginal zoning. Call now for details. M.L.S.

FIVE PLEX: Main St., Alexandria. Fully renovated in recent years, very clean with stable tenants. Grossing over $17,000 yearly. Priced has been reduced. M.L.S.

BUILDING LOTS:

EAST OF Green Valley, 2 acres	$ 9,800
KENYON Dam Road, 1 acre, open	$10,000
KENYON Dam Road, with cedars	$15,000
GLEN Nevis, 100'x 150'	$ 7,500
GLEN Norman, 100'x 225'	$12,000

APPLE ORCHARD: 137 trees, ready to produce with 48 acres mostly all tile drained, only $29,500.

Services

See the experts for all your made-to-measure windows & doors



Vitrerie
GREEN VALLEY
Glass Ltd.
525-2704 50-tf

LEFEBVRE
MAINTENANCE
and
WELDING REPAIRS
—heavy equipment repairs—
—ornamental railings—
—general welding—
FREE ESTIMATE
Tel:
525-3342
Richard Lefebvre, prop. 16-6p

Notices

NOTICE TO CREDITORS
IN THE MATTER OF THE ESTATE OF LLOYD McDONALD, LATE OF THE TOWNSHIP OF CHARLOTTENBURGH, COUNTY OF GLENGARRY, RETIRED PURCHASING AGENT, DECEASED.

TAKE NOTICE that all persons having claims against the estate of Lloyd McDonald, who died on the 24th of April, 1988, are hereby required to send full particulars of their claims to the undersigned solicitors on or before the 13th of June 1988, after which date the estate will be distributed having regard only to the claims of which notice shall then have been received.

DATED at Alexandria, Ontario, the 13th of May 1988.

MACDONALD & AUBRY
Box 1000
ALEXANDRIA, ONTARIO
K0C 1A0
Solicitors for the executrix. 20-3c

Services

ANGUS GRAY HALL
AT Maxville
available for
PARTIES, WEDDINGS, SALES, ETC.
Kitchen Facilities Offered
Some Good Dates Still Available
Phone Maxville
527-2003 15 & 17-6c

LANCASTER
RECREATION COMMITTEE
is accepting bookings for its
BALLFIELDS
for the 1988 season
Fees: $100 per team slot per season *IN ADVANCE*
Limited availability so phone early to reserve your time.
347-2023, 9 a.m. to 4 p.m. 18&20-1c

CONSULTATION COMMITTEE ON COUNTY GOVERNMENT NOTICE OF PUBLIC MEETING

The Minister of Municipal Affairs, John Eakins, has appointed a Consultation Committee on County Government Reform. Members of the committee will visit counties across Ontario and make recommendations based on their findings concerning:

- county council representation issues,
- county powers and services,
- small municipalities,
- separated municipalities.

Interested persons or organizations are invited to participate by attending public meetings and/or submitting their comments in writing.

A public meeting will be held at:

Gallery 1, 3rd Floor
Cornwall Civic Complex
100 Water St., Cornwall
on Wednesday, May 25, 1988
at 11 a.m.

Written submissions must be sent by August 15, 1988 to:

Helen McLean
Committee Secretary
Consultation Committee
on County Government Reform
13th Floor, 777 Bay Street
Toronto, Ontario
M5G 2E5

Ministry of Municipal Affairs
Ontario John Eakins, Minister

AUCTION SALE

Farm Equipment & 2 Silos
on
SATURDAY, MAY 28 at 1:00 P.M.
at the farm of Leo Lawson
R.R. #1, St. Andrews West, Ontario, just north of Cornwall, Ont. and west 4 miles
(No small items)
(Everything in good condition)

Co-op silo 20×70 with roof; Hallman silo 20×55 with roof; 2 Patz silo unloaders; silage conveyer; Patz feed cart; Patz stable cleaner 220' clockwise; unit & chain for bunk feeder; 2 heated water bowls; water bowls; hay feeder; gates; cattle shute & scales; dehorner; castrator.

JD 2120 tractor; JD 3800 harvester 3 heads; Dion forage blower; NH forage box, 3 beaters & roof; JD 48 loader; NH 56 rake; JD 1209 haybine; MF 3 hp 7' mower; NI 320 bus #218 manure spreader; sap buckets & spikes; cattle loading chute; tie chains; cattle tags; Ralgro implanter; silo pipes; mineral feeder.

ADDED ITEMS BY FARMERS: Honda 200 - 3 wheeler like new; White 1465 diesel 2 wheel drive; Case IH 1896 tractor like new; IH hyd 100 tractor; IH 4×18 #710 semi-plow; IH 5100 comb. grain drill like new; NH 315 baler; NH Jedder rake like new; NI 41' hay elevator; NH 16' #8—3 beater forage wagon; Norcan 4 furrow plow 14, 16, 18 like new; stooker; cultivator; stook forks; 2 riding lawn tractors; IH 3 hp brush cutter; 3 hp blade; IH 47 PTO baler; 2 hay wagons; disc.

TERMS: CASH OR GOOD CHEQUE
Prop: Leo Lawson, St. Andrews West, Ont. 932-4645
(Owner and auctioneer not responsible for accidents)

AUCTIONEER
BLAIR AUCTION & EQUIPMENT SALES LTD.
Telephone: 613-346-5568

NOTICE

Village of Maxville Council Meeting regularly scheduled for June 14, 1988 has been changed to June 13, 1988.

C.A. Charbonneau (Mrs.) A.M.C.T.(A)
Clerk-Treasurer 20-1c

AUCTION SALE

FARM MACHINERY, FURNITURE, ETC.
on the farm of GERARD THERRIEN
355 STE. MARIE ROAD, STE. MARTHE, P.Q.
2 miles south-east of STE. MARTHE VILLAGE
SATURDAY, MAY 28 AT NOON

PARTIAL LISTING: 2 tractors; 2 disc harrows; plow; cultivator; mower; baler; wagon; swather; combine; 3 grain boxes; Sicard snowblower; 20 ton air-jack, etc.

TERMS: CASH FARM FOR SALE
Marcel Major, Auctioneer, North Lancaster, Ont.
(613) 347-2955 20-2c

AUCTION SALE

Furniture — Antiques — Lumber — Tools
Valley Street, Moose Creek
SATURDAY, MAY 21—12:30 P.M.

Roper 8 hp riding mower; anvil; electric welder; 2—lawnmowers; 2—vices; 2—drill presses; 2—Ward lathes; sander; large selection of lumber; outboard motor; jacks; barbecue; water pump; garden tools; carpentry tools; iron pot; crocks; Gibson clothes dryer; oil lamps; drop leaf table; half moon tables; 2—iron beds; dishes; lamps; assorted chairs; platform rocker; mirrors; dressers; Brother electric sewing machine; spool bed; bookcase; tables; etc. Settee & 4 chairs plus miscellaneous items.

TERMS: CASH

Auctioneers: Mansel Hay 874-2589 Mrs. Lyden Campbell, prop.
Ken Welden (514) 562-2934 538-2329 20-1c

UNITED COUNTIES OF STORMONT, DUNDAS AND GLENGARRY

PUBLIC HEARING

The United Counties of Stormont, Dundas and Glengarry will be reconstructing County Road No. 25 from King's Highway No. 34 to Glen Roy in the near future. We will be holding a public meeting on:

WEDNESDAY, MAY 25, 1988
at 7:30 p.m.
Charlottenburgh Recreation Centre (upstairs hall)
Williamstown, Ontario

All local landowners are welcome to attend to discuss county plans concerning this project.

D.J. McDonald, P. Eng.
County Engineer
20 Pitt Street
Cornwall, Ontario
K6J 3P2
(932-1515) 20-1c

AUCTION SALE

Residence of the late Selkirk Bryson
Rte 138 between Ormstown & Howick, Quebec
MONDAY, MAY 23 at 10:30 A.M.
Collectables and antique items, old tools, old store supplies, ALSO
SATURDAY, MAY 28 at 10:00 A.M.
For R.G. Provost
437 - Rte 203, St. Chrysostome, Quebec
A huge auction of fine antiques and collectables

2 old wall telephones; wicker furniture; whatnots; old checkerboards; decoys; old tools; antique clocks; pine armoire; antique chairs & tables; old box stove; antique dishes; metal "Black Horse"; rosettes; Black Horse sign; other old signs and many items not listed.

TERMS CASH OR GOOD CHEQUE
SALE UNDER COVER *CANTEEN*
Lyell Graham Auction Service
Tel: 264-2289
Dean Hooker, assisting auctioneer 20-1c

AUCTION SALE

ESTATE of the late ERNEST FICKES
Long Sault, Ontario
SATURDAY, MAY 21 at 9:30 A.M.
Location: Sale will be held 1 km east of Long Sault, 1 km west of Avonmore Rd. on County Rd. #36 (Post Road). Approach may be handiest from Hwy 2 west of Cornwall, turn north on Avonmore Rd. for 1 km, turn west.

To include: Farm Machinery, Tractors, Car, Hay, Antique Furniture, Appliances, Collectables.

Sale will begin with shed items and proceed in approx. following order:

MACHINERY: drag harrows; 3 furrow Ford plow; 3 furrow Massey plow - trip beam; 3 pth harrow; 3 pth cultivator; 3 pth 8' double disc; Cockshutt seeder w/wood wheels; Calsa crop sprayer - 200 gal.; 3 pth NH 7' mower no. 451' NH 56 side rake; IHC 46 baler; 3 farm wagons w/flat racks; 24' pipe elevator w/motor; NH 717 one row forage harvester; 2 self unloading forage wgons - complete.

TRACTORS: Ford major 5000; MF 135; Ford Dextra; all 3 are diesel; IHC manure spreader; NH manure spreader; bale buncher; 1969 Fargo pick-up truck; 1980 Chev Belair 4-dr. sedan.

Immediately following:

HOUSE ARTICLES: pots & pans; dishes; maple kitchen set; electric range; Kenmore fridge; mixmaster; library table; silver tea service; 'Bridal Rose' china setting for 12; Moorecroft stem vase - 6'' high; notairie 3 tiered bookcase; dining table w/6 chair; oak sideboard; 5-O'clock teaspoons - some sterling; burled drum desk/secretary about 6' high; 5 pce settee; hall tree w/oval mirror; number of small tables incl. tilt top pedestal; Nordheimer piano; piano stool; antique beds (2) ea. w/matching dresser - one marble top; pine blanket box; Polley violin - 1896; 5 stenciled antique chairs; set of 4 pretty chicken coop chairs; twin low poster single beds; antique Windsor bowback arm chair; number of dressers; pair of parlour chairs w/needlepoint; power tools; hand tools; and many other interesting articles.

TERMS: CASH
ROBERT BROWN, Auctioneer 932-7925 20-1c

NOTICE

The Alexandria Public Utilities Commission wishes to advise its customers that an average increase of 5.3% on the retail rates of all its water bills issued on or after June 1st, 1988 will be into effect.

Alexandria Public Utilities Commission 20-1c

ATTENTION

Charlottenburgh Nursery School
in Williamstown is
accepting registrations for
September 1988
Children from 2-1/2 yrs. to 4 yrs.
Qualified bilingual staff
For more information call
347-3354 or 347-7165 20-1c

CONSEIL D'ÉDUCATION DES COMTÉS DE
Stormont, Dundas & Glengarry
COUNTY BOARD OF EDUCATION

The Stormont, Dundas & Glengarry County Board of Education in co-operation with local teacher Federations will be hosting a workshop for qualified teachers who have aspirations to *enter or re-enter* the teaching profession. The workshop will focus on the following area:

- Current issues and Board priorities in education.
- The selection process for teaching personnel.
- Resumé preparation.

The workshop will be held on Tuesday, May 31, 1988 commencing at 9:00 a.m. at the Board Offices, 902 Second Street West, Cornwall.

Interested participants wishing to register or to obtain further information should contact:

Marilyn Barry,
Telephone 933-6990, Ext. 35

Registration is limited on a first-in basis. 19-2c

Chairman of the Board JOE GUNN Président du conseil
SEEKING EXCELLENCE THROUGH EDUCATION L'ÉDUCATION, LA VOIE DE L'EXCELLENCE
Director of Education T.R. LEGER Le directeur de l'éducation

FARM AUCTION

Agricultural Equipment
Everything Sells
(no reserves)
SATURDAY, MAY 21
at 12:30 P.M.
Concession 8, East Hawkesbury Township
2 miles west of
STE-ANNE DE PRESCOTT, ONT.
(follow signs)

AGRICULTURAL MACHINERY:
Tractors: MF 135 diesel with loader; MF 35 diesel: Int. W4; Yamaha ATC 1982; Baler Int. 46; 1—wagon MF 7 tons; Int. manure spreader with PTO; MF 3×14 hyd. plow; MF 7' hyd. mower; 1—straw chopper; 1—roller; 1—hyd. fertilizer spreader; Hay elevator 33'; George White snowblower 6'; Cockshutt hay rake; MF seed drill; 1—hyd. scraper; 1—steel rigole plow; 1—disc harrow; MF 4×12 hyd. plow; Int. 4 row corn planter; 1—Lajoie grain box with wagon; tractor chains 14×24; grain elevator 24'; 1—tractor pulley; 1—steel work bench; 2—farrowing crates; 2—feed carts; 1—trailer; 1973 Sno-Jet; tables; chairs; desks; tools and many other things too numerous to mention.

REASON FOR SALE: FARM SOLD

CONDITIONS:
Cash or cheque with proper identification. 10% deposit required on agricultural equipment the day of the sale. Balance payable by cash or certified cheque before leaving property.

Owner: BENOIT LAFRANCE, Ste-Anne de Prescott, Ont.
EVERYONE WELCOME!
Gilbert Lanthier, Auctioneer
1-613-674-5479
REFRESHMENTS ON SITE 20-1c

AUCTION SALE

Corner of Hwys 43 & 31, Winchester, Ont.
FRIDAY, MAY 20 at 11:00 A.M.

TRACTORS: IH B250; IH Super A w/cultivator, Fordson Major; Ford 8n; Allis WD; MF B40; IH 414; JD 1830; (2) JD 2130; IH 434; Ferguson 2085; MF 35; Deutz 5250 FWD; JD 3140; MF 175; IH 384; IH 784; MF 1105; IH 633 FWD w/ldr; JD 2950; W-4; Ford 3000; JD 710; MF 165 w/ldr.

EQUIPMENT: NH 469, 479, 489, 477 haybines; MF 925 haybine; IH 1190 haybine; NH 847 round baler; FMD bale spear; 5, 6 1/2 & 10 ton wagons; 5 ton dump cart; 10 ton dump cart; 20' bale thrower rack; 20' hay rack; 20' Zero grazer; IH 430 baler w/thrower; MF 12' disc; AC 303 baler; JD 15A & 16A flail chopper; NH 36 flail chopper; Hesston PT-10 haybine; IH 47 baler; MF 12 baler; MF grain drill; pulltype & 3 pt. sprayers; JD 34 harvester w/2 heads & elec. controls; bale buncher; 3 pt. dump carts; 18' cultivator; JD 6R row crop cultivator; Degelman rock picker; Allied stooker; Leon QA loader; Kubota loader; NH 27 blower; Gehl 99 blower; IH #10 grain drill; Kingskilde 4F auto reset plow; IH 720 harvester; snowblowers.

TRAILERS: Fruehauf 40' flatbed tri-axle; landscape trailer; 16' & 18' trailer; car hauler.

NEW 3 PT. EQUIPMENT: 4', 5', 6', 7' & 8' scraper blades; 4', 5', 6' & 7' rotary cutter; 4', 5' & 6' roto tiller; 5', 6' & 7' landscape rakes; 4', 5', 5 1/2', 6' & 7' box scrapers; hay tedders; 4, 5, 8 & 10 wheel rakes; fertilizer spreader; disc mower; potato plow; 1 row cultivator; 6 1/2' cultivator; boom poles; rev. scoop; 1 & 2F plow; 16B & 20B disc; cement mixer; carryall; 9'' & 12'' post hole digger; hay spears.

NOW IS THE TIME TO CASH IN THAT SURPLUS EQUIPMENT
CONSIGN TODAY!

Announcements made the day of the sale overrule all previous advertisements.

LUNCH AVAILABLE
TERMS: CASH OR GOOD CHEQUE WITH BANK LETTER

RIDEAU AUCTIONS INC. WINCHESTER, ONTARIO
Hunter McCaig, Manager
Days: 1-774-2735—Evenings: 1-258-5095 20-1c



Although arthritis has hampered her playing in recent years, Edna MacMillan still enjoys playing the violin. The 82-year-old Alexandria resident was made a lifetime member of the Glengarry Strathspey and Reel Society in March.

Staff photo—Peter Conway

Violinist honored for musical contribution

When Edna MacMillan was invited to watch the McDonald family violinists of Cape Breton perform in March at the Alexandria Curling Club, little did she know what was in store for her following the performance.

After devoting most of her life to music in Glengarry, the Glengarry Strathspey and Reel Society felt it was the perfect opportunity to honor their favorite friend and supporter.

After Mrs. MacMillan received a plaque in recognition of her contribution to music in the county over the years, she was at a loss for words. She was also given a lifetime membership in the society.

"I had no idea I was getting this award and it such a big surprise," said Mrs. MacMillan during a recent interview. "It was a big shock and it took me two days to get over it."

Mrs. MacMillan, now 82 and living in Alexandria, began her music career at the age of six when she was growing up on her parent's farm near St. Eugene. At the age of 10, her family moved to Glengarry, a short distance east of Brodie.

For Mrs. MacMillan and the rest of the family, music became a way of life.

"I was brought up in a family with a musical background . . . pipers and violinists. I started playing the violin when I was six," she says.

Mrs. MacMillan's first public appearance as a violinist came in elementary school when she performed at a Christmas concert. By the time she was 12 years old, she was entertaining people at lawn socials.

But while music has been important part of her life, there were dicouraging times when she sought moral support and inspiration.

"Dr. Hope (James T.) always gave me a lot of encouragement. He was my hero because he could play the violin so well. I often played the violin with him and I enjoyed it," she says.

Though her favorite musical instrument is the violin, she has had to curtail her playing in recent years because of arthritis.

But despite her inactivity with the violin, she still enjoys a hectic life in the field of music.

In 1979, Mrs. MacMillan retired after 39 years as the organist at the Kirk Hill United Church. Well, she sort of retired.

"I enjoyed playing the organ very much at the church. But I have never actually retired because I still get phone calls to play," she says.

Mrs. MacMillan credits the late Father John MacPhail of St. Finnan's for keeping Scottish music tradition alive in the 1960s in Glengarry.

"We played at various concerts in the area for groups and organizations. Father MacPhail kept us going and he was a terrific man."

She says two of her favorite accompanists over the years were Mary Frances MacPhee and Edna MacCuaig, whom she played with at dinners and social events.

Edna enjoys occasional visits from members of the Glengarry Strathspey and Reel Society to her home, which at times resembles a concert hall.

"The fiddlers stop in once in a while and I play the piano with them. It's a lot of fun and they've all been very good to me."

Though music has provided this lady with entertainment and enjoyment for many years she still has one goal she plans on meeting.

"Some day I would like to write a book about all the violinists in the area. I've enjoyed music and I've been very fortunate to have had a good life," she says.

Business and Professional Directory

Accounting/Bookkeeping

CORNWALL MORRISBURG

BLAKELY CRAIG & CO.

CHARTERED ACCOUNTANTS

1343 Rosemount Ave. P.O. Box 789 Cornwall, Ontario K6H 5T7 613-932-3610

Fifth Street P.O. Box 27 Morrisburg, Ontario K0C 1X0 613-543-2981

2-april 6/88-c

Appliance Repair

TED'S SATURDAY FIX-IT SHOP

Main St., Dalkeith

Small Appliances Repaired

A good job for a fair price

24-hour answering service

If we can't fix it, throw it!

Tel.: 613-874-2501

11-june 8'88-c

Auctioneer

AUCTIONEER

Available Immediately

Bilingual, Licenced

Wyman Wylie

874-2753

17-july 20 '88-p

Camera Repairs & Rentals

CAMERA RENTALS REPAIRS

Video and 35 mm — to all makes of cameras

PROPHOTO LAB

QUALITY PHOTO FINISHING

421 Main St. S. (across from IGA) 525-4952

13-jun 22/88c

Construction

André M. Ménard Construction

Canadian Home Builders Association

Home Building Renovations Repairs

Alexandria 525-2943

HUDAC NEW HOME WARRANTY PROGRAM

R-2000

Accounting/Bookkeeping

ACCOUNTING and BOOKKEEPING SERVICES

INCOME TAX

Confidential Services 30 years experience

Allan G. Laing

Williamstown, Ont.

(613) 347-3992

14-june 28'88-c

FARMERS!

Let Us Help You with your bookkeeping

Computerized Monthly Statements, Confidentiality Guaranteed

514-764-3628

(Dalhousie Station)

11-june 8'88-p

Automotive

Ryax Holdings Inc.

John Ryan, Proprietor

We reconstruct Alternators and Starters for all makes of vehicles, also imported makes. Commercial, Industrial, and Agricultural Vehicles

24-Hours Service for Industry and Agriculture

WHOLESALE AND RETAIL DEALERS

60 Main St. S. Alexandria 525-1123

17-july 20 '88-c

Carpentry

R. A. QUENNEVILLE

Quality Cupboards & Vanities

(custom built)

Free Estimates

525-3164

20-Aug 17/88c

Tel: 525-1835 after 6 pm Conc. 2, Alexandria

JEAN-YVES COUTURE

CUSTOM MADE Kitchen & Vanity Cabinet & Wall Unit

FREE ESTIMATE

20-Aug 17/88c

Construction

Sauvé Construction

Specializing in pardging cement flooring patios and steps

Also carpentry hardwood floors renovations and drywall

613-874-2785

19-Aug 10/88c

CHARLEBOIS and SON Reg.

General Contractors

Yvon and Jean-Pierre, Prop.

NEW HOME AND RENOVATIONS

FREE ESTIMATES

613-525-4166

4-april 20'88-c

Accounting/Bookkeeping

WARD MALLETTE

CHARTERED ACCOUNTANTS

COMPTABLE AGRÉES

45 Main St. S., Alexandria 15-july 6'88-p 525-1585

Automotive

NORTH END GARAGE

Muffler Shop

Lifetime Muffler Guarantee

Wheel Alignment and Brakes

Superior Propane Refill Station

Open Mon. - Fri. till 9 p.m.; Sat. to 6 p.m.

344 Main St. N. (at the tracks) 525-1732

14-june 28'88-c

Carpentry

General Contractor

CARMEL SABOURIN

525-1231

after 5 p.m.

51 Bishop St., Alex.

14-june 28'88-c

Van der Byl General Carpentry

Home & Farm Building Renovating & Additions

Adrian 874-2479

Fredric 874-2395

19-Aug 10/88c

Construction

QUALITY and SERVICE

McKAY BROS. POLELINE CONST.

R.R. #2

Williamstown, Ont.

K0C 2J0

Kerry McKay 347-3520

Gordon McKay 347-3827

15-july 6'88-p

Antenna Systems

ANTENNA SYSTEMS

Antennas, Motors, Boosters, Towers

SATELLITE SYSTEMS

4 foot and 10 foot dishes

Full line of Philips and Quasar TVs, Microwaves, etc.

MIRON ELECTRONIC TV

421 Main St., South Alexandria 525-4007

11-june 8'88-c

Auto Glass

Auto Glass

R. B. AUTO GLASS

Free Windshield

We Pay up to $50 of Your Deductable

FREE MOBILE SERVICE

Workmanship Guaranteed

613-527-2034 24 hour Answering Service

39-52p

Carpets

DISCOUNT CARPET SALES

938-0735

421 Fourth St. West Cornwall, Ont. K6J 2S7 Art Buchanan

14-june 28'88-c

Construction Services

McIntosh EQUIPMENT LIMITED

3436 RIDEAU ROAD, R.R. 6. OTTAWA, ONTARIO K1G 3N4

(613) 822-2252

RENTALS • SALES • SERVICE

BOBCAT LOADERS • SCISSOR LIFTS • COMPACTION EQUIP.

CONCRETE BUGGIES • FRONT END LOADERS

DOZERS • FORKLIFTS

FAX #613-822-1101

Toll Free #1-800-267-9730

20-Aug 17/88c

JCB bobcat

Appliance Repair

Lamp's Appliance Repair

HOME SERVICE

We repair and install all major brands of Washers, Dryers, Dishwashers and Stoves, Food Waste Disposals, Hot water tanks, etc.

24-Hour Phone Service

(613) 525-4520

Rhéal Lampron

Service Technician

10-June 1'88-p

Bathtubs

BATH-MAGIC®

Brian Proulx

ProMac Marketing

Reinforced Acrylic Bathtub Liners

For more information or a free estimate, contact

P.O. Box 1163

Alexandria, Ont. K0C 1A0 525-1951

15-july 6'88-c

Carpets

FLOORING

CUSHION FLOOR

FLOOR TILES

CARPETING, ETC.

Tapis

Armstrong floor fashion center

RICHARD RANGER

Carpet Inc.

360 Main St., South Alexandria 525-2836

5-april 27'88-c

Construction Services

Armand Chenier

President

Chenier Excavating

Shovel & Bulldozer

Backhoe and Front-end loaders

WEDCO septic tank dealer

613-347-2190

Appliance Repair

APPLIANCE REPAIRS

BRUCE PICHER

Alexandria & Area

525-3463

205 Dominion St.

Major appliance repairs

Parts & Service

1-mar 30'88-c

Boarding Kennel

DENNISON BOARDING KENNEL

Modern heated premises

Comfortable indoor/outdoor runs

Vet Vac. certificate required

Chapel Road

RR 1, Martintown

528-4929

11-june 8'88-c

A FIVE STAR

Boarding Kennel and Cattery

Indoor & outdoor runs

Heated Facilities

Jim & Linda Prichard

Conc. 8 - Martintown

17-july 20 '88-c 528-4664

Chimneys

Hawkesbury Chimney Sweeps

professional cleaning, repairs, inspection and consulting services

Fully insured

Truck with 40-ft boom available for other services

Tel. 874-2550 or 525-4962

Construction

J. HAGEN CONSTRUCTION

Home Building Renovations & Additions

347-7349

after 6 p.m.

Construction Services

ALLAN CRITES EXCAVATION LTD.

Basements, Driveways, Septic Systems, etc.

SCREENED TOPSOIL

Sand, Gravel, Stone

4x4 Backhoe - 18' reach

Bulldozing, Trucking

Maxville, Ont.

527-5685

14-june 28'88-c

Business and Professional Directory

Construction Services

MARCIAL EMOND
EXCAVATION
Backhoe equipped with 4 × 4
Licensed for Septic Tanks
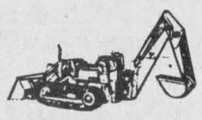
Tel: 525-2359
20-Aug 17/88p

TELEPHONE: (613) 347-2889
or 347-7796
JOE GARREAU
CONCRETE FOUNDATIONS & FLOORING
SIDEWALKS & CURBINGS
R.R. #2
GREEN VALLEY, ONT.
20-Aug 17/88p

Construction Services

Rene St. Amour
Excavation and Landscaping
Backhoe equipped with 4x4 and bulldozers
20 years of experience in fencing
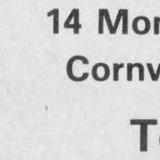
Sodding - Top Soil - Sand - Gravel
Licensed for Septic Beds
15-july 6'88-c Tel. 525-3305

Crafts

Ken's Craft Shoppe

Woodcraft
Toys, Carvings
Baskets
Pottery
West of Village
South of River
Williamstown
347-2337
20-Aug 17/88c

Business and Professional Directory
Deadline is
FRIDAY
3 p.m.

Electrical

Tel: 347-7702 DON McRAE
McRAE ELECTRIC
ELECTRICAL CONSTRUCTION
RESIDENTIAL • COMMERCIAL • RURAL
P.O. BOX 5
NORTH LANCASTER, ONT.
K0C 1Z0
20-Aug 17/88c

Electrical Repairs

ADRIEN MENARD ELECTRIC INC.
ELECTRIC MOTOR REPAIRS

11 Mill Square, Tel. 525-2173
- Service of water pumps and installation
- Repair of Sunbeam cow clippers
- Sales of Jacuzzie and Beatty jet pumps (Repair all makes of water pumps)

14-june 28'88-c

Electronic Repairs


WE SERVICE
all different brands
of
TVs, Microwaves,
VCRs, Radios, etc.
MIRON ELECTRONIC TV
421 Main St., South Alexandria 525-4007
11-june 8'88-c

Farm Equipment

G. & J. YELLE INC.
SALES & SERVICE
STABLING, FEEDING & MANURE SYSTEMS

- *Butler & Ideal Equipment*
- *Agri-Vent Ventilation*
- *Victoria Bins*
- *Silo Superieur*
- *Cote - Evacuair*

19-Aug 10/88c Crysler 987-5336

Farm Equipment

For All Your Farm Needs
Authorized Sales and Service
Dealer for:
Valmetal - Duhamel
Agrimetal - Berg - Silos
Brock Grain Bins and Hoppers
Repairs to all types of farm equipment
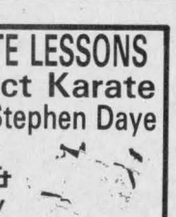
LEN'S FARM EQUIPMENT LTD.
528-4205 Martintown Mobile: 936-3048
9-may 25'88-c

Farm Equipment

GRAVELY
Lawn & Garden Equipment

Sales & Service
Machineshop & Welding
Bearings, Seals, Hydraulics, etc...
7-DAY EMERGENCY SERVICE
Ziggy M. Loos
19-Aug 347-2961 10/88c

Grooming

OBAN REG'D
DOG GROOMING
Olla 874-2774
Dalkeith
9-may 25'88-p

Lawn Maintenance


LAWN MAINTENANCE
Dandy Lawn
MOWING
FERTILIZING
WEED CONTROL, SODDING
Roy Keeler B.Sc.
(613) 347-2656
Wink Keeler B.Sc.
(514) 829-2955
"NEXT TIME CALL DANDY LAWN" 14-june 28'88-c

Lumber

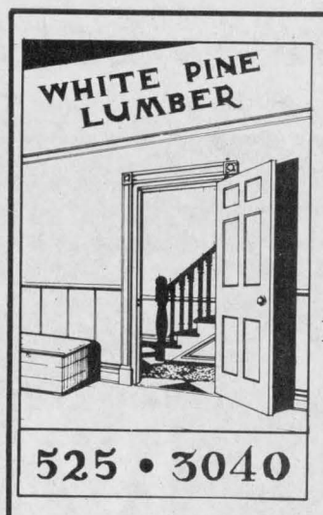

525 • 3040
PINE, CEDAR DOORS
PINE - OAK
Stair Railings, Posts, Spindles
PINE PANELLING
Wainscotting, Board & Batten Sidings
PINE MOULDINGS
Classic & Colonial Patterns
Rosettes & Baseboard Corners
PINE FLOORING
Ken Alexander
R.R. 1, Alexandria

Photocopier Repairs

PHOTOCOPIER REPAIRS
10 years experience
On Call Service
24-hrs. / 7 days
No Contract Required
874-2308 874-2500
Mike
14-june 28'88-c

This Space
Can Be Yours!
13 Weeks
$78.50

Radiator Repair

Are you having
RADIATOR PROBLEMS?
New Gas Tanks Available
RADIATOR SERVICE
Air Conditioning Service
MR. RADIATOR
Laurent Ladouceur, Prop.
Tel. 525-3752 19-Aug 10/88c

Radiator Repair

ALEXANDRIA RAD SERVICE
(Formerly R & R Sports)
RADIATOR and GAS TANK REPAIRS
Free estimates
525-3693
17-july 20 '88-c

Roofing

DUMONT ROOFING
Construction & Renovations
525-2565
Rolland
after 5 p.m.
Alexandria Ontario

5-april 27'88-c

Transmissions

RALPH'S
Automatic Transmission Specialist

Transmission Tune-ups
Transmission Oil Coolers
and General Repairs
R.R. 1 Dalkeith, Ont. (613) 525-3194
2 miles North of McCrimmon & Lochinvar Rd.

Upholstery

Rembourage
A & C UPHOLSTERY
Re-upholstering
House furniture
Guaranteed Work
Reasonable Prices
Free Estimates
First of Kenyon
Alexandria
525-3260
19-Aug 10/88c

THIS SPACE
CAN BE YOURS
13 WEEKS
$78.50

Used Farm Machinery

Used Farm Equipment
We will Buy, Sell or Trade
Plus
Lawn and Garden Equipment

FERN CARRIERE
525-1925 days
525-2727 evenings
12-june 15'88-c

Variety Store

THE TALK OF THE TOWN
Gift & Variety Center
New 6-49 Machine
"Try your luck"
Look for our Sunday Specials
Stationery, Greeting Cards
Open 7 days a week
9 to 9
106 Main St., Lancaster
347-3684 6-may 4'88-c

Business and Professional Directory
Deadline is
FRIDAY
3 p.m.

Vertical Blinds


VERTICAL BLINDS
Custom Made
Also carpeting, flooring, tiles, ceramics, wallpaper, draperies and much more Submanufacturer for
Vertican Blinds
Tapis
RICHARD RANGER
Carpets Inc.
360 Main St. South Alexandria 525-2836
5-april 27'88-c

Antiques

Wood Acres Country Shoppe
ANTIQUES CRAFTS GIFTS
OPEN: Wed. - Sunday afternoons
Other times "by chance" or call
Pat Wood, Prop.
R.R.#1, St. Eugene, Ont. 674-2946
Second Farm West of village on County Rd. 10
41-Jan6.88

Denture Therapy Clinic

DENTURE THERAPY CLINIC
Michel R. Mayer, D.T.
14 Montreal Rd, 2nd Floor
Cornwall, Ont. K6H 1B1
Tel: 938-3135
19-Aug 10/88c

Drainage

Lin Scott Drainage Ltd.
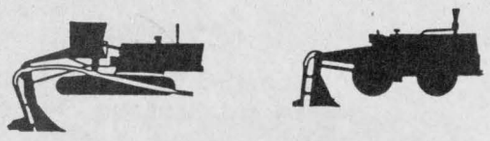
YOUR LOCAL CONTRACTOR
R.R. #4, ALEXANDRIA 15-july 6'88-c 525-1940

Eggs

EAT EGGS THE HAPPY PROTEIN
FRESH EGGS SOLD DAILY
MAJOR POULTRY FARM LTD.
FERME AVICOLE MAJOR LTEE.
North Lancaster
347-3543
11-june 8'88-c

Electrical

H.B. ELECTRIC
Electrical Contractor
Commercial, Industrial
Residential
HANS J. BAUER
1157 Aberdeen Road
Vankleek Hill, Ont.
678-2929
12-june 15'88-p

Horse Shoeing

Horse Shoeing & Trimming
Richard Laing
Farrier
Alexandria
Tel. 525-2676
17-july 20 '88-c

Karate

KARATE LESSONS
Contact Karate
Sensie Stephen Daye
Every Wed. & Friday Evening
Call
931-1351
St. Joseph's School, Lanc.
9-may 25'88-p

Land Surveyors

HAZEN MELDRUM LIMITED
ONTARIO LAND SURVEYORS
Cornwall Office
Hazen Meldrum
N.S.L.S., O.L.S.
Tel. 932-8124
Winchester Office
W.J. Johnson
O.L.S.
Tel. 774-2414
14-june 28'88-c

Saw Mills

LONG TIMBERS
Up to 40 feet
Pine, Spruce & Hemlock
For Barns, Wagon Racks, etc.
Pine Lumber & Cedar Squares
GLENGARRY RESTORATION
(613) 931-2223
19-Aug 10/88c

Small Engine Repairs

HAROLD'S SMALL ENGINE REPAIRS
Sales & Service
Lawnmowers, Tillers, Chainsaws, Snowblowers.
Tel. 527-3154
or 527-2017
Pickup and delivery
Harold Quesnel
R.R.#1, Maxville
17-july 20 '88-c

LANCASTER SMALL ENGINE REPAIRS
Lawn & Garden Equipment
Chainsaws, Snowblowers, etc.
Last House on Oak Street
Prop. Allan Flaro
347-2610
15-july 6'88-c

Water Treatment


MAURICE DEGUIRE WATER TREATMENT
- Softeners
- Filters
- Distillation
- Free Water Analysis

Please feel free to call for any service or any equipment updating.
525-4319
280 Chisholm St. Alexandria
17-july 20 '88-c

Whitewashing

Clément Whitewashing
PRESSURE WASH
Call Collect
514-451-0798 or 632-5181
(Pointe Fortune)
(Formerly Bill Anderson Whitewashing)
20-Aug 17/88c

Wood - Heat

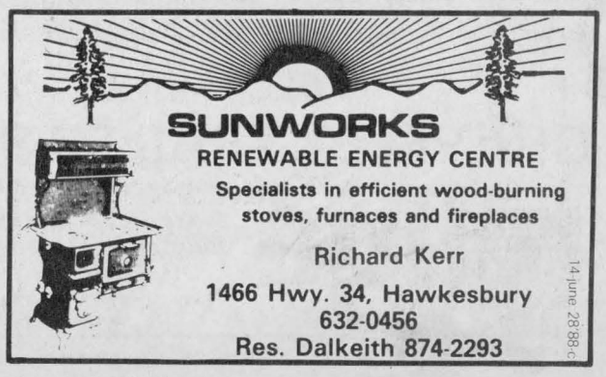
SUNWORKS
RENEWABLE ENERGY CENTRE
Specialists in efficient wood-burning stoves, furnaces and fireplaces
Richard Kerr
1466 Hwy. 34, Hawkesbury
632-0456
Res. Dalkeith 874-2293
14-june 28'88-c

Lancaster Village

The regular meeting of Lancaster Village Council was held at the village office, May 4. The following are items dealt with by council.

Joint fire department

Lancaster Village and Lancaster Township council will meet June 8 at 7:30 p.m. at the township office in North Lancaster to discuss forming a joint fire department.

Both council hope to form a mutual-aid system, which Lancaster Village Reeve Milton MacDonald feels will benefit both municipalities.

"We have had a long and satisfactory arrangement with Lancaster Township. Both councils will sit down and discuss the regulations and laws which are needed to form a mutual-aid system," said Reeve MacDonald.

The Lancaster Fire Department will be represented by Chief Gene Picard and Richard Anderson, a fireman from the department.

Reeve MacDonald and Clerk Virgina Sinott will represent village council at a future meeting between the two municipalities.

MOE gives okay for transmitter

The Ministry of Environment (MOE) has given permission to Canpage Communications to install a transmitter at the top of the Lancaster Village water tower.

Canpage Communications Ltd. wrote to council last month, asking to rent tower space. At the time, council wrote to the MOE for clarification on the situation. Although the village owns the water rights, MOE owns the tower.

Canpage Communications will pay a rental fee of $150 per month to the village until Dec. 31, at which time the new council takes over for the next term.

Donation approved for retiring OPP

Council approved the donation of a plaque which was presented to retiring OPP Corporal Gerry Lee at his retirement party at the Lancaster Legion on the weekend.

Corporal Lee spent 17 years at the Lancaster OPP detachment.

Water leak to be fixed

Council passed a motion to fix a leak in the water main, located on the west side of the Lancaster Village Fire Department hall.

Councillor Ron Sinnott said he would look into the situation and get an estimate of the repair work.

The leak was brought to the attention of council be fireman Richard Anderson at the May 4 council meeting. At the present time, the excess water is entering the sewer along Main Street.

Charge for water

Council passed a motion which it hopes will prohibit unauthorized people from taking water from the village's hydrants.

"Our road superintendent told me recently that unauthorized people are taking water from the village," said Reeve Milton MacDonald.

Anyone wishing to take water will be charged $2 per cubic metre or a minimum of $50. Council agreed that the water must be taken during work hours so that the roads superintendent can be notified and be there.



Legion ladies auxiliary

The Ladies Auxiliary of Branch 423 Royal Canadian Legion in Alexandria elected its new executive, Sunday afternoon. In the back row from the left are Past President Pearl MacRae, Bea Macdonell and President Melvina Leduc. In the front row are Zone G4 Sports Lady Celina McCormick and G4 Zone Commander Winifred Campeau.
Staff photo — Lesley Cadham

The Glengarry News
YOUR BEST LOCAL ADVERTISING MEDIUM

Gauthier's Greenhouse Garden Centre
OPEN 7 DAYS A WEEK

TIME TO START YOUR GARDEN

We have a wide selection of Bedding Plants, Perennials, Shrubs, Trees and Garden Supplies

Hwy #2, Curry Hill
347-2237

20-2c

BULLETIN!
Miller-Hughes Ford Brings Back . . .
3.9% Annual Percentage Rate FINANCING available on every new TEMPO in stock. (2 & 4 door)
Plus
FREE AIR CONDITIONING on selected models
3.9% on 24 months finance period
6.9% on 36 month finance period
7.9% on 48 month finance period
9.9% on 60 month finance period
Purchase to be made by May 31/88
Financing available on Taurus, Mustang, Escort & Tempo
We're your neighbourhood QUALITY Plus FORD TRUCKS DEALER
MILLER-HUGHES FORD SALES LTD.
711 Pitt St. 932-2584
FORD

The Price Of Adventure Just Went Down...
We have been appointed the franchised dealer of Rallye Motor Homes for the United Counties.
Thirty-five years of RV expertise and reliability goes hand in hand with truly
UNBEATABLE PRICES
at which these motor homes are offered
Available in lengths from 20 through 26 feet
Travel Worry-Free and Under Warranty anywhere in Canada and the United States
GRAVELEY TRAILER SALES
Open Sundays - 1 p.m. to 5 p.m.
Jamboree rallye BY FLEETWOOD
2215 Vincent Massey Dr.
Cornwall
933-3200

MOONLIGHT MADNESS
Friday, Noon to 10 p.m.
Saturay, 9 a.m. to 5 p.m.
Selected group of SHORTS 4.99
Selected group of T-SHIRTS 9.99
Savings out of this world at...
TOOTSIE'S FASHIONS
VISA
68 Main St. S.
525-2240
MasterCard