Inside

Kenyon Township ends year with surplus — Page 3

Aging work force is a 'big deal' — Page 11

The final touch on a new facelift — Page 6

The Glengarry News

VOL. 100 No. 15 ALEXANDRIA, ONTARIO, WEDNESDAY, APRIL 10, 1991 Single Copy 55¢ (G.S.T. included)

Striking teachers 'ready to fight'

Classes postponed for 460 students

By Greg Kielec
***News* editor**

Students attending Ecole Secondaire Régionale Glengarry were met by teachers carrying picket signs Tuesday morning.

The Stormont, Dundas and Glengarry Separate Schools French language secondary teachers made good on their threat to strike, postponing classes indefinitely for 460 students at ESRG, as well as students at Programmes Communautaires in Alexandria and Cornwall and Ecole Secondaire La Citadelle in Cornwall.

The board and teachers met for one final session of negotiations on Thursday but neither side was willing to budge from its position, effectively scuttling chances of avoiding a walkout.

Bernadette Stevens, president of Association des Enseignantes and des Enseignants Franco-Ontarien representing the teachers, said the strike could be a lengthy one.

But she said, with the backing of two provincial teachers' associations at a dinner meeting Tuesday, and with other support teachers are receiving, their resolve is firm.

"We're feeling very confident in our position... when or where it is going to be settled we're not as confident."

"We're ready for a long, hard battle. As much as we would have liked this to have lasted one day, we are certainly ready and willing to fight as long as we have to."

Gilles Métivier, director of education with the school board, said it is up to the teachers to make the next move. He said the board is still awaiting a response on a proposal it made to the teachers through a mediator last week.

Stevens said teachers will check with the mediator to see if there has been any discussion with the board. But they will not be involved in any one-on-one discussions with the board.

"If anything, we may contact the mediator to see if he has been able to talk to the board. But we're certainly not going to talk to the board. Anything we're going to have to say is going to be done through the press," she said.

The two sides do agree on one thing, and that is that neither seems willing at this stage to back down.

"It could be (a long strike), only because we know how strongly each side is sticking to its position," Stevens said.

Métivier agreed it seems neither side is willing to budge from their position.

"There is no softening of position, they're on strike," he said.

The board and teachers have been negotiating for a contract since spring last year. The main outstanding issue involves retirement gratuities.

The teachers want retirement gratuity for 17 teachers hired since the transfer of part of the secondary panel to the separate school board. The board agreed in 1989 to honor the gratuity for teachers transferred from the public to separate board. But it has refused gratuities for teachers hired after the transfer.

The gratuity is paid to teachers who remain with the same board for their entire teaching career. The sum is based on the teachers' wages and sick days and can amount up to $25,000.

Métivier said if the board grants the gratuity to French secondary teachers, it will also have to provide it for seven other teacher groups it is negotiating with. If granted to all the groups, it could eventually cost the board millions of dollars, an expenditure it cannot afford, he said.

The two sides have also been unable to reach an agreement on wages. The teachers want a 7.25 per cent wage hike to their average $50,000 a year salary. The board has offered a 6.3 per cent increase.

Students have expressed concerns, especially those attending their final year of school, that a prolonged strike could cost them their year. But Métivier said students have no reason to worry.

He said there's never been a teachers' strike in Ontario which resulted in students losing credits, something which would force them to return to school for an extra semester.

"It's certainly not a threat at this time."

He said about 80 students attended school at ESRG despite the strike, where they gathered for an assembly organized by Principal Richard Rozon. Only about 20 students decided to remain at school after the assembly, he said.

Stevens said teachers are remaining optimistic, despite the strike.

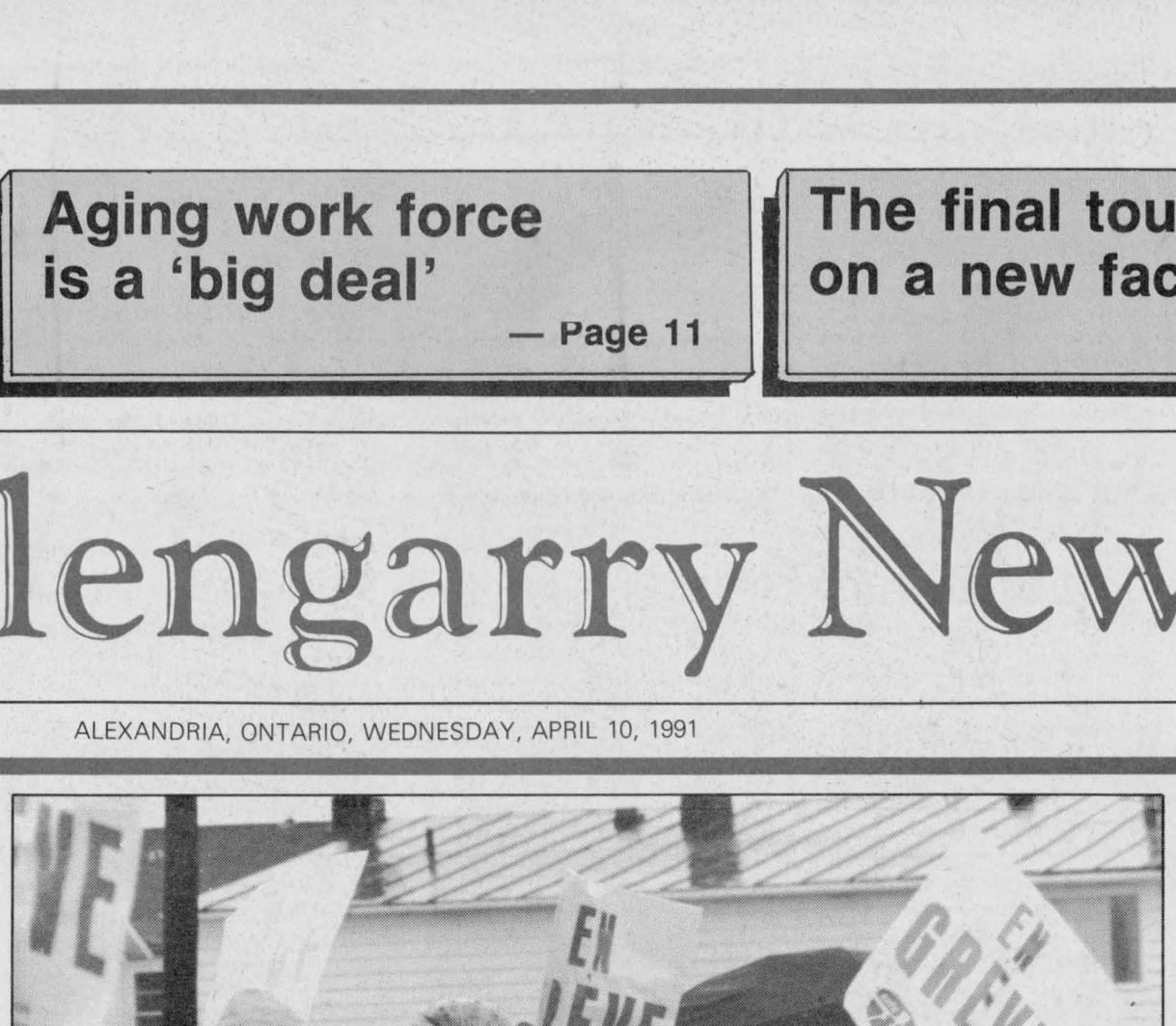

Striking teachers from Ecole Secondaire Regionale Glengarry engage in some light-hearted discussion on the picket line at the school. The teachers went on strike Tuesday morning, halting classes for 460 students at ESRG and at the alternative school, Programme Communautaire, in Alexandria.

Salaries on the rise at hospital

By Faith Bloomfield
***News* reporter**

Recent contract negotiations between the Ontario Nurses Association (ONA) and the Ontario Hospital Association (OHA) increasing nurses' wages throughout the province, will have even further consequences at Glengarry Memorial Hospital.

"It affects more than just the nurses," said Jerry Adams, the hospital's administrator. "The salaries of others who are ranked similar to the nurses, department heads and the nursing management outside the bargaining unit will also need to be adjusted."

He added that the March 22 settlement can influence negotiations currently being entered upon between the hospital and it's other union employees with CUPE (Canadian Union of Public Employees).

Wages make up about 70 per cent of GMH's budget, with its 32 nurses being the "single, largest department" equalling about 30 per cent of the total budget, said Adams.

And with transfer payments from federal to provincial governments being reduced, the 176 affected Ontario hospitals may have trouble making ends meet.

"We're still running in the black," said Adams, but he's not sure how long that can last.

As administrator, he knows there will be some government support. And although he's not sure how much it will amount to, he knows it won't be enough.

When asked how the hospital is going to afford the increase, Daniel

(Continued on page 6)

Developer, councillors clash over controversial Le Foyer bond

By Greg Kielec
***News* staff**

Local developer Denis Ethier says he is "hurt" by allegations made by some Alexandria council members about a road he has yet to construct for a town development.

Ethier was at council to demand answers concerning claims by Alexandria Councillor Fern Seguin that a bond posted by Ethier to ensure the road will be completed is insufficient.

Seguin had claimed in January that the bond posted by Ethier to guarantee the construction of a road into Le Foyer was not nearly enough to cover the cost of construction should the town be forced to do the work.

Le Foyer is constructed on land sold to the Alexandria Non-Profit Housing Corporation by Ethier. The corporation's contract with Ethier requires that a road leading to Le Foyer be constructed by the developer before the bond is released.

Seguin claims it will cost $211,000 to construct the road, an amount far exceeding the $70,000 withheld to ensure the road is completed.

The allegation led to a heated debate between Seguin and Ethier who was allowed to speak to council despite the fact he had not booked an appointment with Clerk-Treasurer Leo Seguin the Wednesday before the meeting.

Ethier told council he just came back from holidays and was not back soon enough to meet the seven-day deadline enforced by council.

He said at the meeting last Tuesday, that Seguin's figures are wrong and that the bond being withheld is enough to cover construction of the street.

"My engineer seems to think it's plenty and I think it's plenty from what I spent already."

Seguin said the costs estimated in a letter written by Ethier's engineer are far too low. He said, reading from the document, the engineer estimated a $44 per foot cost to construct the street, a figure which is unrealistically low.

Ethier said Seguin was misreading the document, and that work on the street has already cost him $200,000.

"Fern, I don't know what the hell you're talking about. Don't read what benefits you politically. Please read it all."

He added, if council feels the amount of the bond for the road construction is too low, that he would be willing to renegotiate. But he added, council should be willing to advise him in "a gentlemanly way."

Reeve John Cormier defended Seguin's actions. He said he and Seguin have been unable to get a straight answer on when or if the road into Le Foyer will be completed.

He said the issue of the road was raised by him first because he had received complaints from residents at Le Foyer.

He added, he was not pleased with what had transpired in Ethier's meeting with council. "We had a kangaroo court going here," he said.

Replying to Ethier's complaints that he has been hurt by adverse publicity surrounding the road issue, Seguin and Cormier said all of council has been hurt by the controversy.

"There's been an awful lot of people hurt in the last few weeks here," Seguin said.

Touchette told Ethier at the end of the heated discussion that the bond meets the requirements of council's agreement, but was quickly rebuffed by Seguin.

"We (council members) are going to decide that, not you," he told Touchette.

He added, if the agreement is a bad one, it does not matter whether the agreement meets the requirements set by council.

"If we had a bad agreement, we never had a good agreement," he said.

Ethier said that because of the road controversy, he has had difficulty securing financing to continue his development work.

"There's been an awful lot of people hurt in the past few weeks here," Seguin said.

Clerk-Treasurer Leo Poirier told council that the bond meets the requirements of the agreement signed by Ethier and the municipality.

Official wants inconsistencies explained

A provincial official looking into the Le Foyer seniors project is demanding explanations for a number of cost overruns in the construction of the complex in Alexandria.

In a letter sent to project consultant Alan Revill of A.D. Revill and Associates, Jennifer Garland of the Ontario Ministry of Housing stated concerns about cost overruns in a number of areas in the project.

Portions of the letter were read at an Alexandria Non-Profit Housing Corporation meeting last Wednesday night.

In the letter, Garland expressed concerns about servicing to the site and also expressed concern over a $5,000 cost overrun for architect's fees which was not approved by the government office overseeing the project.

In another area of construction, Garland calls the fees "excessive." Housing corporation members were unable to say what part of construction the statement

(Continued on page 2)

Glen Robertson latest county victim of rural post office closures

By Greg Kielec
***News* editor**

The axe has fallen on yet another small town postal outlet. Canada Post will close the Glen Robertson post office June 25.

A corporation representative confirmed Monday that the post office is slated for closure. Elia Anoia, Canada Post officer of community affairs, said keeping the post office open is not considered economically viable.

"Keeping that post office open is not one of our options," she said in a telephone interview Monday.

The decision to close the post office has led to accusations by Don Boudria, Glengarry-Prescott-Russell MP, that Canada Post had misled the public about what post offices are eligible for closure.

According to Canada Post criteria, post offices can only be closed through attrition — when the postmaster retires, resigns or dies. But the postmistress at Glen Robertson is not retiring, nor has she resigned — she is simply out of a job. She was told by the crown corporation that her contract would not be renewed.

'They're saying, 'this lady is only temporary so therefore we can fire her,' but they told us before unless these people resigned, the post office would remain open."

"That's the point, her job was taken away. It's not a matter of a natural opportunity. There's nothing natural about (Postmistress) Mrs. Johanne Lanthier...who is thirty something years old, being told to leave. I hardly consider that a natural opportunity."

Statements made in the past by Canada Post concerning the closure of rural post offices have led Glen Robertson residents to believe that since they have a postmaster, and that postmaster has not retired, that their office would remain open, he said.

"Mrs. Lanthier is not exactly of retirement age...and I'm sure she doesn't exactly look forward to an early retirement. And she did nothing to deserve an early retirement.

"I think she wants to continue to be gainfully employed and the people of Glen Robertson had every reason to believe their post office would be maintained. Why should they have thought otherwise?"

Anoia said Canada Post decided to close the post office because it is staffed by a temporary postmistress. She said the same service will instead be provided through a local business.

She said the corporation did not want to close the post office until its review of small rural outlets was complete.

She added, the postmaster replaced by Lanthier left through retirement, which means Canada Post can, according to its criteria, close the post office. But, upon further questioning, she conceded the corporation's review had not even started at that time.

The previous postmaster retired in September, 1986. Canada Post's review of rural post offices did not begin until 1987, she said.

The decision on the post office closing has been considered for the past few months.

The planned closing has left a bitter taste with Boudria. He said there are no winners when the only federal presence in a small town such as Glen Robertson is removed.

"Darn the winners in this. I think it is just dreadfully wrong no matter how you look at it."

He said Canada Post has misled parliament by saying post offices will only be closed through attrition.

"I feel parliament is being misled. And apart from everything else, I think it constitutes an affront to the privileges of parliament. When you're told something by a public official, it's supposed to be true.

"I think it constitutes what is known as contempt of the house. That testimony (about the criteria for post office closings) was given before a parliamentary committee and given as though it were under oath," he said.

Anoia said residents have not been asked if they want their postal service changed, but have been given the 90 days notice Canada Post has promised communities undergoing a change in mail service.

Residents will get a chance to voice their concerns at a public meeting at the Glen Robertson Social Centre at 7 p.m. April 17.

Meanwhile, Boudria is hoping Canada Post will realize it has overstepped its bounds and will back down.

"They (Canada Post officials) do not have any legal criteria...to shut down this post office," he said.

Lanthier said she was given 90 days notice of the post office closing on March 27.

She did not know why the office is being closed. "All I know is that they're closing me," she said Tuesday.

Lanthier has been postmistress in Glen Robertson for almost five years. She said last month she has persistently heard rumors that the post office would be closed, but that they never came to fruition.

Alexandria Copy Cup

Would you like to stop smoking? Glengarry Memorial Hospital is offering a Breathe-free program. By following a five-day therapy you will learn how to stop effectively, how to fight the urge and more importantly, how to control your weight once you quit. Held by volunteer ex-smokers who understand what you're going through, this natural program will be held at GMH April 21 to 25 at 7 p.m. There is a $50 registration fee per person or couple. These sessions open to everyone will help you Breathe-free. To register call the hospital 525-2222. For more information call **Denise** at 1-613-674-2324.

* * *

John and **Tena MacSweyn** of McCrimmon, **Elizabeth MacSweyn** of Ottawa and **Sonya MacDonell** of Willowdale, Ont. spent 10 days in Fort Lauderdale, Fla., while **Eric MacSweyn** spent a week in Quebec City skiing. Also **Donald H. MacSweyn** of Edmonton is visiting the area for a few weeks.

* * *

The next meeting of the 39ers will be April 17 at 12:30 p.m. There will be a pot luck luncheon and each member is asked to bring in a casserole or a dessert.

* * *

The Royal Canadian Legion, br. 423 donated $500 to the local firemen to help fund their new tanker. There is a drop-in centre for those with spare time. The Liars club opens at 9:30 a.m. at the Legion on Elgin Street. Come in for a coffee or just a friendly chat. There is also the Golden Glens.

* * *

Mr. and **Mrs. George Dempster** of Cornwall were visitors to Alexandria on Sunday, April 7.

* * *

Among relatives attending the wake and funeral of the late **Mrs. Flore Pigeon were Mrs. Beatrice McKenzie** and **Sister Irene Pigeon**, C.S.C. of Cornwall, **Sister Pauline Pigeon**, C.S.C. of Ottawa and **Hubert Brunet** of Cornwall. It was held at Morris Funeral Home and the funeral mass Monday at 2 p.m. Sympathies go out to the deceased's families.

* * *

Sympathies are also extended to **Mrs. Mary Leroux** and **Veronica Lafoie** in the death of their brother **Clifford (Bunny) Lafoie** of Cornwall.

* * *

On April 3, piano students of **Maria McDougald** and **Julie Sobol** performed in an afternoon recital at St. Joseph's school. To honor the 200th anniversary of the death of Wolfgang Amadeus Mozart, the program included a sampling of his music. **Stephanie Kirchner** — Grade 1, **Angela Cullen** — Grade 3, **Christin McCauley** — Grade 2, **Timmy DenOtter** — Grade 2, **Stephanie St. Louis** — Grade 2, **Rory Levert** — Grade 5, **Lucy DeAngelis** — Grade 4, **Lisa St. Denis** — Grade 5 and **Steven St. Denis** — Grade 8 performed a number of works as well as some samples of Mozart's music. They were joined by special guest **Donald McDougald** a student of **John Maloney**.

* * *

The Ladies Auxiliary of Legion br. 423 held their bi-monthly euchre game April 3 in the hall at 8 p.m. Winners were **Evangeline Campeau**, **Violet MacDonell**, **Laurier Charlebois** and **Archie McCormick**. Winners of the 50/50 draw were **John Peter MacDonell**, **Mary Main** and **Donald MacMaster** and the door prize winner was **Lionede Rozon**. Convenors were **Shirley Willard** and Mary Main. The next game on April 17, will also be convened by the ladies and will be held at the hall at 8 p.m.

* * *

Golf season is fast approaching. Keep your eyes peeled for the club house opening. Chances are it could happen soon — maybe even this weekend!

* * *

If you are 55 years old or over and retired, why not drop in at the Golden Glens club. Each Thursday afternoon at 1:30 p.m. meet friends, have a game cards, sandbags or checkers. Refreshments will be available. The club is located at the Legion club room on Elgin Street. Everyone is welcome.

* * *

Ooooppps! Looks like I goofed!! Last week I reported that **Archie** and **Mary O'Connor** returned from Florida March 29 after a month in the sun. Well, I was close. Actually Archie and Mary were gone for three months.

* * *

Well, folks it's been swell. This is my last Copy Cup column and then it's off. A little voice inside me keeps yelling "Go west, young woman." so I am. I will be replaced (if that's at all possible — sarcasm in line) by an Alexandrian, no less. **Jean-Luc Lefebvre** the son of **Denis** and **Pierrette Lefebvre**. They own the Foodmart on Lochiel Street. So when you get a phone call he says "Hello, my name is Jean Luc Lefebvre, I'm a reporter with *The Glengarry News*." give him a chance. Anyhow, folks — I am outta here!

Correction

The caption below a photograph printed on page 3 of the April 3 edition of *The Glengarry News* wrongly identified one of the people in the photograph.

The caption said the individual speaking to students from Programmes communautaires of Alexandria was Johanne Theriault. In fact, she is Nancy Geronazzo, of the Eastern Ontario Health Unit.

The News apologizes for any confusion caused by the error.

Construction costs queried

(Continued from page 1)

concerns because the housing body does not have a copy of the same audit.

Garland also is asking Revill to explain why a $487,000 figure in the audit differs from figures in the project records. Edna and Bruno Lalonde were also uncertain what the $487,000 figure pertains to.

Garland is also demanding a written explanation concerning difficulties with the road going to Le Foyer, which has yet to be completed by developer Denis Ethier.

"There are other things I'm not at liberty to say from the auditor's point of view" regarding construction and other things related to the project, said Bruno Lalonde, housing corporation chairman, speaking to board members.

"They (the auditors) had difficulty putting figures together," he added.

The investigation by Garland was prompted by concerns expressed by housing corporation members about the body's past operation. The concerns have led to an internal investigation by the housing authority, launched after revelations that Mayor Jean Paul Touchette and housing corporation administrator Norm Laperle released a $60,000 holdback to Denis Ethier without the corporation's knowledge.

Meanwhile, Lalonde and Edna Lalonde, corporation vice-chairman, are to meet with lawyer Paul Syrduk to discuss items addressed in the corporation's investigation including what action should be taken concerning the release of the holdback to Ethier.

They hope to meet with Syrduk Friday and have the results of the investigation for the Wednesday, April 17 meeting of the housing corporation.

The corporation will also contemplate what action it will take regarding the release of a housing corporation letter to Touchette by the corporation's engineer, done without the permission of the corporation.

"When the clerk read that letter, that surprised me," Lalonde said.

ATTENTION ADVERTISERS

This is last call for any prospective advertiser who wishes to have a listing or ad in the 1991 Glengarry County telephone book, being published by *The Glengarry News*. Please contact our advertising staff prior to this Friday, April 12, to ensure your business is covered. Some 10,000 copies of the book are being printed and will be distributed through *The News* and throughout the county. Our number is 525-2020.



STEPPING OUT?
Before You Do, Step Into
THE BOOTIQUE
for all your
SPRING and SUMMER
FOOTWEAR and HANDBAGS
Women and Children Footwear
All the Latest Fashions
THE BOOTIQUE
SHOE STORE
"Glengarry's dance shoe centre"
25 MAIN ST. S. ALEXANDRIA 525-2934

FASHION SHOW
and DINNER
at
"The Country Cottage Restaurant"



Photo by Jamie MacCulloch

Get a group together and enjoy an evening of superb dining and exciting fashions (for ladies & gents) from "PADDY'S"
2 SHOWS ONLY!
Tuesday, April 23 at 6:30 p.m.
and Wednesday, April 24 at 6:30 p.m.
Tickets are $15.95 which includes:
Caesar Salad, Chicken Dijon, Coffee or Tea
and
FASHION SHOW
Limited space available, so hurry and get your tickets now at
PADDY'S
8 Main St. N.
Alexandria
525-4985
*gratuity extra
THE COUNTRY COTTAGE RESTAURANT
1/4 mile east of Golf Course
on McCormick Road, 525-4191

Flamingo Fantasy



LIMITED TIME OFFER!
EARLY ~~BIRD~~ FLAMINGO SPECIAL
Book your flock before the end of May
and get a
SECOND FLOCK FOR 1/2 PRICE!
(Use your Flamingo bookings anytime in 1991)
Beat The Summer Rush!
Birthdays, Anniversaries or Other Special Occasions
Please call at 525-1278 15-1c

BOULANGERIE
D'ANTAN
BAKERY
SPECIALS
Monday, April 8 to April 14
Apple Pie 450 g 1.99
Beef & Bacon Loaf Fritz meat .. 3.09 lb.
Cheddar St. Guillaume ..... 3.39 lb.
White Sliced BREAD 570 g 79¢
Come enjoy delicious coffee, donuts, pastries, salads, sandwiches, soup, etc. in our new café.
CAFE D'ANTAN
Gilles & Carole Charbonneau, props
Hours: Mon., Tues. & Wed. 8 a.m. - 6 p.m.
Thurs. & Fri. 8 a.m. - 9 p.m., Sat. 8 a.m. - 6 p.m.
421 Main St. S. Alexandria 525-5506

Spring INTO STYLE
THERESA'S MANUFACTURER OUTLET
THIS WEEK
ONE OF A KIND SAMPLES $25 or 2/$45
CAPRI PANTS, SKIRTS and WALKING SHORTS $14.99 or 2/$25
PLUS
BMI JACKETS and COATS
at DIRECT FROM MANUFACTURER'S PRICES
ALL SUEDES and LEATHERS 15% OFF
Don't Miss Out!
See you at
THERESA'S
46 MainSt. North Alexandria



Outlet Hours:
Thurs. 9:30-5:30
Fri. 9:30-6:00
Sat. 10:00-5:00

OBONSOINS
For Your Convenience
We Are Open
7 DAYS A WEEK!!
Monday to Friday
Open 9:00 a.m. to 9:00 p.m.
Saturday—Open 9:00 a.m. to 6:00 p.m.
SUNDAYS—NOON TO 5:00 p.m.
ASK ABOUT OUR "FREE DELIVERY SERVICE"
CENTRAL
CONVENIENT LOCATION
with
LOTS OF PARKING
"Experience our century old tradition of fine service"
ALEXANDRIA DRUG MART
5 Main St., Alexandria 525-2525, 525-4041
1-800-267-2406 (Toll free from 613 area code)

LUCKY DOLLAR
LUCKY DOLLAR FOOD STORES
Green Valley, Ont. 525-3081

Lean Ground Beef 1.69 lb. 3.73 kg



Pro. of U.S.A. No. 1 Strawberries 1 pint 1.29



Devon, side Bacon 500 g 1.99



U.S.A. No. 1 Fresh Green Cabbage 99¢ ea.



Maple Leaf Wieners 450 g 1.99



Pro. of U.S.A. No. 1 Tomatoes 99¢ lb. 2.18 kg



Rib Steak 2.69 lb. 5.93 kg



Chili, fancy grade Granny Smith Apples 99¢ lb. 2.18 kg



Maple Leaf Country Kitchen Ham 3.99 lb. 8.80 kg



Pro. of Spain Fresh Lemons 3/99¢



Sara Lee Frozen Layer Cakes 369 g 99¢	Meadow Glen Mushrooms 10 oz. tin 69¢	White Swan Paper Towels 2 rolls 79¢	Heinz Tomato Soup 10 oz. 29¢	White Swan Bathroom Tissue 8 rolls, white 2.99
Cordon Bleu Irish Stew 680 g 1.69	Hunt's, reg. Tomato Paste 5.5 oz. 50¢	Nabob Tradition Ground Coffee 300 g 1.99	Magic Moments Pudding 442 g 2.29	Hostess Krinkles Chips & Cheetos 1.59

Prices in effect until store closing, Sat., April 13/91.
We reserve the right to limit quantities.

Court report

The following are cases dealt with by Judge Reginald Levesque in Alexandria Provincial Court on Thursday, April 4.

Murphy's Law

In a courtroom where Canadian criminal law is usually predominent, Crown Attorney Guy Simard Thursday had to deal with a different kind of law: Murphy's law.

''Everything that could go wrong, went wrong,'' said Simard at the end of the ''unusual'' court day cut short when three out of five scheduled trials could not proceed as planned. The charges in a fourth case not yet set for trial were relayed for the second week in a row because the crown witness did not come to court.

The problems in the cases set for trial involved witnesses who did not show up in court, lack of evidence and the unanticipated absence of an investigating officer, and led Judge Reginald Levesque to declare three men not guilty without hearing any evidence.

A man charged with fraudulently consuming more than $1,000 in electricity the property of Cornwall Hydro was found not guilty moments after he was arraigned. The investigating Lancaster OPP officer, whose assistance is required by the crown attorney in prosecuting the cases, was not in court on Thursday. The officer has to be there to identify the witnesses and to assist the crown, said Simard.

A minute later, a man about to face trial on an assault charge, was declared not guilty. The crown witnesses, from Quebec, were not in court and there was no proof that they had been served with subpoenas to appear, said Simard. The investigating police department, in this case the Lancaster OPP, is responsible for processing subpoenas. The documents are sent to a police detachment closest to the address of the person to which the subpoena is being sent, and when it has been served, the OPP are notified.

Lancaster OPP Staff Sgt. Jim McWade Monday told *The News* he was aware of the occurrences.

''We don't like to see them (people charged with crimes) go any more than anyone else does,'' he said.

With respect to the investigating officer who did not attend court, McWade said the officer should have been there. ''It's been identified and something will be done.''

He also said he was checking into ''all kinds of variables'' that could be involved when witnesses do not appear in court. He said there is a way of cross-checking whether a subpoena has been fully processed, however, he added, he is not yet sure what happened in this case.

''Just because we serve them (subpoenas) doesn't mean someone's going to show up,'' he continued, adding that some witnesses have to be arrested to be brought into court.

Also leading to a verdict of not guilty was the crown's unanticipated lack of evidence to prosecute a man charged with driving a motor vehicle while having a blood-alcohol level exceeding the legal limit and with driving a motor vehicle while his ability was impaired by alcohol.

The charges in a fourth case not yet set for trial were relayed for the second week in a row, because a crown witness from the Maritimes did not show up for court. But it usually takes longer than a week to process a subpoena for an out-of-province witness, said Simard. The case involved four individuals charged with assault causing bodily harm.

Clarification from April 3

An Alexandria man whose case was discharged as reported by *The Glengarry News* in the April 3 edition, in a story headlined 'Rights violated', needs to be clarified.

The policy of this newspaper is to refrain from publishing the names of individuals involved whose cases are discharged from court as a result of the Supreme Court of Canada ruling last October known as the 'Askov' decision.

The Glengarry News apologizes for and regrets any embarrassment this inadvertent error may have caused Eldege Vaillancourt and his family.

Seventy-five days in jail

An Ile Perrot, Que. man with a lengthy criminal record was sentenced to 75 days in jail for stealing tires valued at $440.

Fernard Robichaud, 33, was found guilty of the Oct. 2, 1990 theft of four tires from a Lancaster Village gas station. Robichaud, scheduled to stand trial Thursday, reversed his Jan. 17 plea and pleaded guilty to the theft charge.

He wil serve his sentence intermittently and must maintain his employment.

The accused was arrested after his photo was identified in a photo lineup by a passerby who had seen him putting the tires into his car. She had notified the owner of the station, who then called the OPP.

Defence lawyer Pat Rudden told the court that Robichaud had made restitution just before appearing in court that morning, and that he had stolen the tires because he was trying to obtain money to enable him to follow his children who had been taken to another city by their mother.

Rudden also said that Robichaud had become involved in criminal activities to rebel against pressure by his father, a police officer, to join the police force.

But the accused had ''gone a long way to rehabilitate himself,'' ''is smarter now and realizes he can't make a good life by involving himself in crime,'' said Rudden. He now has a steady job, has stopped using alcohol and drugs and is attending detoxification programs.

After asking Judge Reginald Levesque to ''place trust'' in the accused and not send him to jail, Rudden called Robichaud to the stand to testify on his own behalf.

The crown attorney asked Robichaud whether he would expect a man in his situation to be sent to jail. Robichaud responded that there are all kinds of ways to punish people without sending them to jail.

But the crown attorney said that taking into account that the accused had a record, and had only paid restitution that morning, incarceration would not only benefit the public, but that the public would expect incarceration.

Before rendering a sentence, the judge said that he had counted 26 prior convictions for breaking and entering on Robichaud's record. He said ''perhaps this is a callous view of things,'' but the court could not place too much importance on the reason Robichaud stole the tires, to follow his children, in view of the related record.

Levesque continued, the court also had to take into consideration the manner of the theft, the fact that restitution had only been paid a few hours earlier, and that the accused was trying to change his lifestyle to lead a more normal life.

Suspended sentence imposed

Stealing a pair of work boots from a local store netted a six-month suspended sentence for an Alexandria man.

The ocurt was told that on March 30, 25-year-old Charles Pidgeon entered an Alexandria store, took off the shoes he was wearing, replaced them with a new pair of work boots and hid his own shoes inside another pair of boots. He purchased a few items but did not pay for the boots before leaving the store.

His actions were witnessed by a salesperson and Pidgeon was apprehended in the parking lot.

Pidgeon does not have a previous record.

Students support teachers at sit-in

Greg Kielec
***News* editor**

About 250 students at Ecole Secondaire Regionale Glengarry (ESRG) chanted songs and cheered fellow students and teachers as they protested Monday the impending French secondary separate school teacher strike.

The students conducted a two-and-a-quarter hour sit-in at one of the school's gymnasiums to protest the impending strike and show support for their teachers.

The students chanted songs and some wrote slogans on a blackboard while occupying the gym under the watchful eye of school principal Richard Rozon and vice-principal Raymond Legault.

The two did little to intervene in the protest, instead relying mainly on student council co-president Marc Seguin to act as intermediary between them and the students.

The group remained seated in the centre of the gym, erupting into a deafening cheer each time a new student arrived to join in the protest, to cheer placard carrying students, and about halfway through the protest to cheer a handful of teachers who entered the gymnasium.

Marc Seguin, student council co-president, said the student body wanted to show its support for the teachers, who have been unable to reach a new contract with the separate school board.

''We know it's a good cause that they're going on strike for,'' he said.

It is the OAC students, in their final year of high school, who have the most serious concern about the strike. They are worried that if the strike is a lengthy one, they may lose their school year.

He said he was not worried about possible repercussions for helping organize the protest.

''We want to show the school board we mean business,'' he said.

Serge Campeau, who shares the presidency with Seguin, said the student council hopes students will go support teachers on the picket line and refuse to go to school.

Julie, an OAC student at the school who would not give her last name, said she feels the teachers are being treated unfairly by the school board. She said the protest was needed ''just to show them we're supporting them.''

Rozon said he had no advance warning of the sit'in. He said he and Legault were maintaining a presence at the gym to keep the protest orderly and to ensure the safety of students.

He said at the time of the protest, that disciplinary action was not being considered.

Bernadette Stevens, president of the teachers' association, said she was pleased and surprised with the support shown by the students. But she added she was sorry that the students missed classes to hold the protest.

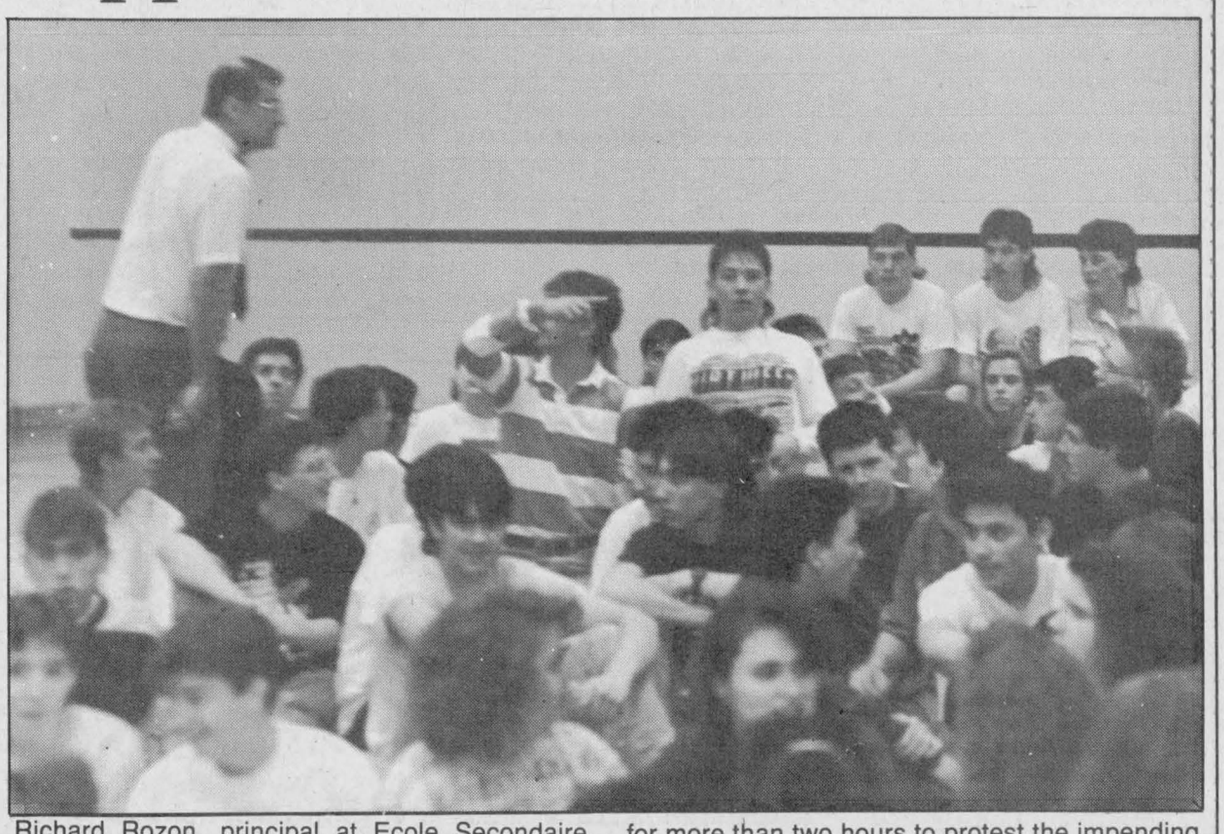

Richard Rozon, principal at Ecole Secondaire Regionale Glengarry, walks the perimeter during a sit-in by students Monday to protest failed teacher negotiations. About 250 students boycotted classes for more than two hours to protest the impending strike and show support for teachers.
Staff photo — Greg Kielec

Corn seed valued at $9,000 stolen from parked truck

A night out at a hockey game proved costly for a Nepean man Friday.

Alexandria police say a truck owned by Paul Bourassa was parked at the rear of the Glengarry Sports Palace from 8:45 p.m. to 11:15 p.m. When Bourassa returned to his vehicle from the building, he discovered that 90 bags of Pioneer corn seed had been stolen.

The total value of the corn seed is estimated at $9,000.

Police say so far they have no leads in the case.

Tires slashed

Alexandria police say a pair of tire slashing incidents investigated Friday may be related.

Between 8:30 p.m. and 8:45 p.m., a tire was slashed on a 1985 Pontiac Sunbird parked on Clement Street. The vehicle is owned by Johanne Flaro of Boundary Road in Alexandria.

That same night someone slashed two tires on a delivery truck parked at the rear of the Marcel TV Furniture store on Main Street South. The damage is estimated to be approximately $400.

Police briefs

Damage to vehicle

Alexandria police say $3,000 damage was done sometime over the weekend to an IGA delivery van parked at the supermarket.

Police say the culprits climbed on top of the delivery van and damaged the hood by walking on it. A wiper was broken, and the roof of the van also was caved in.

Police say footprints indicate two people were involved.

Speeding blitz

Lancaster detachment OPP took part in province-wide Partnership '91 Friday. The one-day blitz was aimed at reducing speeds and the number of accidents on Highway 401 and 417 throughout the province. The blitz was an international effort: at the same time, state troopers along Interstate 75 in the U.S. took part in a similar program.

As a result of the Lancaster detachments efforts, 48 speeding tickets were issued. There was one seatbelt violation and one other traffic violation. Twelve general warnings were issued, and one motorist received police assistance.

The patrol staff was augmented by three officers not normally assigned to traffic duty.

Cruiser damaged

Lancaster detachment OPP say a patrol car sustained moderate damages Friday evening when it collided with a car it was pursuing.

Police say a 1983 Mazda GLC driven by Emile Claude, 47, of Laval, was being pursued by police on westbound Highway 401 at 8 p.m. The vehicle exited onto Highway 34 in Lancaster.

The driver then lost control of the vehicle, and it collided with the Lancaster detachment car. The driver, who was also attempting to evade Quebec police, was placed under arrest and later turned over to the QPF.

Constable Steve Shouldice suffered minor injuries as a result of the accident. The Mazda also sustained moderate damages.

Passengers hurt

Two passengers in a 1984 Ford Sedan sustained minor injuries Sunday morning when the vehicle took the ditch.

Lancaster OPP say the vehicle, eastbound on Highway 401 near Bainsville, and being driven by Dye Chan-Quo, 49, of Brossard, went onto the soft shoulder, went out of control and across the roadway and into the ditch at approximately 7 a.m.

There were six passengers in the vehicle. Two of them — the driver's wife and nine-year old son — sustained minor injuries and were taken to Cornwall General Hospital.

Car, bike collide

Lancaster OPP investigated a car-bike collision Saturday morning. A 1989 GMC pick-up truck driven by Julie Glaude, 24, of Main Street in North Lancaster, was westbound on County Road 18, 1.7 kilometres east of Highway 34 in Lancaster Township. A bicycle pulled out of a driveway and onto the roadway and was struck by the pick-up.

The driver of the bike was eight-year-old Eric Lacombe, who suffered minor injuries. He was taken home by his parents.

Kenyon Township ends fiscal year with a surplus

Funds set aside for two projects which did not proceed have left Kenyon Township with a tidy $71,000 surplus.

Contributing to 1990's bright financial picture was approximately $40,000 set aside for renovations to the Kenyon Township hall — $75,000 was actually tagged for renovations, however about $33,000 was used to purchase a computer system when it was apparent that work on the hall would wait another year.

Another $30,000 earmarked for a study on the Loch Garry basin remained at the end of 1990, after lack of support from the province led the township to cancel plans for the study.

The township received $1,682,000 last year, about $300,000 more than it had budgeted to receive. It also spent about $1,570,000, roughly $239,000 more than it planned to spend.

A major portion of the discrepancy on income and expenditures was caused by a unbudgeted grant the township learned it would receive from the Canadian government to upgrade the CP railway crossing on Concession 1, and a $200,000 expenditure to start the work.

The municipality also received an unbudgeted $12,000 grant from the Ministry of the Environment for a waste management improvement study, about $6,000 from the Ministry of Tourism and Recreation for equipment for Kenyon's four recreation groups, and approximately $6,000 from the Ministry of Housing for a computer package.

Overexpenditures included about $8,000 to construct the new dog pound at the municipal garage, a necessity which arose when Kenyon's long-time dog catcher resigned. The pound had been located on his property.

About $45,000 more than expected was spent on gravel, not an oddity as the township almost always exceeds its transportation services budget for one reason or another, said Clerk-Treasurer Mary McCuaig.

But less money than budgeted was used for environmental services. The township planned to spend $99,600, but only put out $78,904. Fill for the waste disposal sites did not have to be purchased because it wsa obtained from several construction jobs under way in the township.

''Financially the picture is excellent. It was a great year,'' McCuaig said last week.

She added, council still has to determine how the surplus will be spent. It may be used to provide new services, or to offset taxes. The adoption of the 1991 budget, expected within the next month, will help council to make the decision.

The Kenyon Township Recreation Committee also ended the year with a positive financial outlook, having accumulated $29,000 through various fundraising events. The committee began the year with $22,000 in its pocket, received $55,000 from grants and fundraising activities, and spent $47,500.

By Dec. 31, 1990, Kenyon Township had not received $337,500 of taxes owing from ratepayers. Tax arrears have been consistently reduced each year, however the recession increased the percentage of tax arrears from 14 per cent to 18 per cent.

Anti-recession funding from province to benefit Glengarry

Apple Hill, Alexandria, Lancaster, Kenyon and Lochiel are among the Glengarry municipalities that will be receiving anti-recession transportation funding from the provincial government.

In Alexandria, funding is being provided from the Ministry of Transport and Communications to assist in the reconstruction of Peel Street ($37,500) and storm sewers on William Street in Alexandria ($15,000)

Some $20,000 is being granted toward the replacement of a culvert on the Roxborough/Kenyon Boundary Road in Kenyon Township and another $50,000 is being diverted toward the reconstruction of the Boundary Road between Charlottenburgh and Kenyon Townships.

But the villagers of Apple Hill are the big winners; the ministry has budgeted $295,500 to replace the Apple Hill bridge.

The south service road at Hwy. 401 in Lancaster Township will undergo resurfacing thanks to a $173,300 grant and McCormick Road in Lochiel Township will be partially reconstructed with a grant of $175,000.

In total, the ministry of transportation will provide $2.9 million to upgrade and improve transportation facilities in Stormont, Dundas and Glengarry and East Grenville.

Glengarry Memorial Hospital receiving $118,000 provincial grant for retrofitted fire safety system

By Faith Bloomfield
***News* reporter**

Glengarry Memorial Hospital will soon receive a grant of $118,000 to improve its fire safety system..

The grant, given by the Ministry of Health, will go towards a fire safety retrofit - upgrading all of the hospital's systems against fire.

The ministry approved the grant early March, but has asked for more details before sending the grant to the hospital. The hospital should receive the money shortly after the details, in a report by the hospital, are sent to the province.

The details asked for by the ministry were put together in a life safety study in conjunction with the fire marshall's office, architect and engineers.

This work will include a new sprinkler system, alarms, heat and smoke detectors, and fire doors, explained Jerry Adams, hospital administrator, adding that the grant provides two-thirds of the actual costs. The remaining costs were figured into the hospital's 1991 budget.

Although ''it will probably cause some inconveniences when the ceilings are taken out,'' he said he foresees no major interruptions in hospital services during the reconstruction and installation of new equipment.

Editorials/Opinion

Access now denied

Prior to Jan. 1, 1991, any citizen could walk into their local municipal office and demand to see detailed expense and salary reports of their elected officials and staffs. They couldn't be refused by law. That right was eroded in the new year with the passing of the Municipal Freedom of Information and Protection of Privacy Act, and access to the reports may now be denied.

At least, that was the fear. Now, those fears appear to be justified, as detailed in an editorial printed in the February edition of *Municipal World* magazine.

The Act stipulates that "An institution shall not release personal information in its custody or under its control except . . . if the person to whom the information relates has identified that information in particular and consented to its disclosure . . ." The Act provides a number of exceptions to the principle including a document that " . . . is maintained for the purpose of creating a record that is available to the general public."

According to the editorial in *Municipal World*, "The Municipal Act, however, does not specifically indicate that the statement of the treasurer is a public record, nor does it provide that the confidentiality provisions of the new privacy act are to be overridden in these circumstances." The Act also provides a discretion to a head who may disclose personal information "if the disclosure does not constitute an unjustified evasion of personal privacy" or "the disclosure is desirable for the purpose of subjecting the activities of the institution to public scrutiny."

Ironically, these stipulations run contrary to a report published by the Association of Municipalities of Ontario and the Rural Ontario Municipal Association. Titled "Remuneration and expenses of elected municipal officials and elected and appointed members of other local boards," the report was presented to the provincial government in 1977. It identified existing problems with the legislation then and set out a statement of principles to be fulfilled in new legislation recommended by the associations. Among them was that all such legislation provide for protection of the public interest.

On this, the joint report stated "this principle should be regarded as an imperative reaffirmation of recognition that the Association and its members act in the public interest. *In a democratic form of government, the ultimate safeguard is to ensure that all such transactions are open to public scrutiny.* (Italics added for emphasis.)"

As a result of this, new legislation was introduced in 1978 which, among other things, requires the "treasurer of every municipality, on or before the 28th day of February in each year" to submit to council an itemized statement of the remuneration and expenses paid to each member of council in the preceding year.

Obviously, with the new legislation effective Jan. 1, that itemized statement is no longer mandatory. Alexandria council members, for example, have not seen a detailed list of their own expenses. Ratepayers in other Glengarry municipalities should also be concerned and should check with their municipal officials to determine if similar material is being withheld.

Obviously, an amendment of the new Act is required to remove the uncertainty, to safeguard the public's right to know. For now, councillors should be cognizant of the problem and given the chance as individuals to consent to the disclosure of the information contained in the statement of the treasurer.

As *Municipal World* so aptly puts it, "While the constraints of the new legislation must be recognized, a denial of access is not in the public interest."

Sympathy never there

A sovereign Quebec would be financially obligated to help franco-Ontarians maintain their culture. At least, that's what Quebec businessman and avowed nationalist Claude Beland said in Ottawa last week.

Mr. Beland's comments, given his power and influence in Quebec, are food for thought, but they suggest Quebec's help in nurturing franco-Ontarian culture in Ontario would be motivated purely by the need of franco-Ontarians.

Make no mistake; any investment from a sovereign Quebec here would (if experience is an indicator) be more the result of companies escaping the politics of the province than any determined intent to establish business partnerships for the benefit of its Ontario "brothers and sisters."

In fact, it is difficult to understand how sovereign Quebeckers themselves would stand by and be patient with such undertakings, when they would obviously be anxious to gain control of a new deficit many times bigger than the one they're managing today.

Besides, Quebec business has a lean record of outwardly supporting francophones in other provinces, and it's far from clear how this would change in a sovereign Quebec.

Despite Mr. Béland's altruistic comments, hard numbers and politics will determine investment here in franco-Ontarian culture, not a selfless sympathy which was never there in the first place.

The Glengarry News

Kevin E. Macdonald
President

Joe Banks
Publisher

Greg Kielec
Editor

Lindsay Cameron
Advertising Manager

Published Wednesdays by *The Glengarry News Limited* at 3 Main St. S., Alexandria, Ontario K0C 1A0. Address all correspondence to Post Office Box 10, Alexandria, Ontario K0C 1A0.

Telephone (613) 525-2020, 525-3271 or 347-7586
Second Class Mail Registration Number 1302

Subscription Rates: $20 per year within 40 miles of Alexandria; $24 per year in Canada beyond the 40 miles and in centres with door-to-door postal delivery; $70 per year outside Canada.

Single Copy 51 cents

Member of the Audit Bureau of Circulation, the Canadian Community Newspapers Association, the Ontario Community Newspapers Association, the Ontario Press Council and the Glengarry News Press Council.



An improvement long overdue

After Thoughts

Joe Banks



Taste the Difference.

No, it's not that popular cola I'm talking about. It's the stuff emanating from Alexandria's taps, what at one time people cynically called drinking water. Long the object of scorn and the butt of jokes, Alexandria's water was one of the foulest tasting liquids anywhere (and foulest smelling). Some people say it ran a close second to the water from Tasco, Mexico in the Guiness World Book of Records Least Drinkable Water category.

See what I mean about the jokes?

Well, I was one of those residents of Alexandria who plugged their nose when he ran a bath, whose family spent grocery money on bottled water and made snide remarks about its taste. I even wrote a column about it and the occasional editorial, following along in a seemingly endless string of similar editorials reaching back to Colonel Macdonald's editorship.

It wasn't that the water was horrible all the time. During the winter, with the ice on the lake, it was drinkable, even tasty. But in the spring, much of the summer and the fall, it had a bouquet and flavor which made you think of the stuff you pour down the drain after cleaning out the fish tank. Some of the natives got used to it, but there was no doubt the town's water was baaad.

If you are still going anywhere near a water tap in the old town, and if it's not being treated by a machine, however, screw up your nerve and take a drink. You'll be pleasantly surprised.

It tastes like real water, which actually isn't supposed to have much taste to it at all. In fact, the glass I had the other day ranked a solid '8' on the scale of 10 water mater.

For Diane, the improvement in the water quality was a godsend. She's one of those people who drink four to six glasses of water a day as per dietary instructions. We were using store-bought water, a ridiculous situation in a country that boasts such abundant supplies of the stuff.

No more. We kicked the jug habit a couple of months back, and even though I'm waiting with some trepidation for that spring aroma to arrive, I'm more hopeful this year; Alexandria's new water treatment plant, slowly coming "on line" as the PUC works out the kinks, is largely responsible for the new water.

PUC Manager Laurent Poirier is a happier man these days. Thosed abusive calls have all but disappeared, replaced by songs of praise. "Quite a few customers have commented on it," he said Monday.

Yes, Alexandrians are paying a price for drinkable water, but the amortization payments per year on the project's loan could end up costing less than what individual families were spending on household treatment and bottled water.

Poirier cautions that we might still have a "few weeks" of that familiar springtime brew as the ice melts, and as they try to work out the kinks. We'll wait and see.

But as it stands, Alexandrians can go back to their sinks and celebrate. Barring problems in the future with the new plant, they can look forward to an era of drinking from their taps — without holding their noses.

Corporation's cleaning house

News to me

Greg Kielec



Bruno Lalonde, chairman of the Alexandria Non-Profit Housing Corporation said a few weeks ago he will release at the beginning of April, the results of an internal investigation probing the way the body has been operated. He also said the housing body will be doing some house-cleaning.

The release of the results of the internal investigation has been postponed until April 27. But, as was made obvious at a meeting of the corporation last Wednesday, board members have not been content to wait for the results of the investigation to begin their clean up.

Lalonde revealed a few weeks ago that the housing corporation was undertaking an internal investigation, just weeks after the revelation Mayor Jean Paul Touchette and housing corporation administrator Norman Laperle released a $60,000 cheque to a developer without the housing body's authorization.

Since then, the corporation has hired a new lawyer, Paul Syrduk to help with its investigation into disturbing irregularities in the body's past operation. It has named Corporation Treasurer Bill Buss, Vice Chairman Edna Lalonde and Chairman Bruno Lalonde as signing officers for the corporation. And it has checked into acquiring directors-and-officers insurance, which would make up for shortfalls in housing corporation dollars caused by error of board members, or say, by the wrongful release of a chque.

The corporation, which operates two apartment complexes in Alexandria also made another noteworthy change. It appointed two tenants to its board, something that likely should have been done when the board was first formed.

By not having any tenants on its board, the corporation had been acting in a vacuum. For example, none of the board members had known that two tenants did not have phones and thus were unable to let in people visiting them at the security apartments. Members found out about the problem for the first time last Wednesday.

People visiting the tenants would buzz one of the neighbors to be let into the building, completely negating the reason for having a security system, which is to allow tenants to screen the people wanting to see them to ensure they are wanted visitors.

A simple thing like getting topsoil for the garden at one apartment — addressed last Wednesday — may never have come to the board if it was not for members' new willingness to deal with tenants and address their concerns. It is a simple concept, but yet it seems to have managed to elude the board since its creation.

The corporation will also be receiving regular financial reports to keep it updated on its spending throughout the year.

The corporation is sending $9,000 back to the government from last year's funds, left unspent because the corporation did not know its financial status. It was not that there were no areas where the money could have been spent. It was simply a case of the corporation having $9,000 more than it thought it had.

Whatever the results of the corporation's internal investigation, and there are already disturbing details coming from that probe, corporation members can be commended for one thing — for taking corrective action to ensure the body is operating properly in the future.

And if the corporation deals with the internal investigation as well as it is dealing with the present clean up — in an open and up front manner — it will show it is willing to be accountable to the public. Hopefully then, all the past demons will have been exorcised, allowing it to operate looking toward the future, unfettered by disturbing acts in the past.

Meaty issue isn't issue at all

That's Life

Lesley Cadham

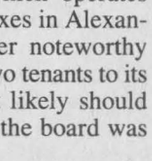

Some days it seems easier to avoid reading the newspaper. Half of the news depicts pain and suffering as it is, was and soon will be, the other half depicts human stupidity.

A good example is the amount of heat being directed toward the National Gallery exhibition, Vanitas (the Flesh Dress).

I've little desire to travel an hour to Ottawa to see the exhibition (I've seen it enough in the papers and on television), and even less desire to argue about whether 50 lbs. of flank steak sewn up into a nice little shirt constitutes art.

My concern revolves around the absurdity of some people's beliefs that if the $330 worth of steaks had not ended up on a clothes hanger they would have been welcomed little morsels on the end of an otherwise empty fork.

Give me a break. We all know people aren't lining up at soup kitchens because there isn't enough food. People are going hungry because of an imbalance in the way the food and money is distributed. People are also going hungry because of quotas. Milk quotas. Grain quotas. Quotas on whatever. Don't tell me that Jana Sterbak contributed to the hunger pangs in someone's stomach, when dairy farmers whose cows are a little more prolific than their quotas allow have to scramble to try to figure out what to do with the "excess" milk.

Get down to the meat of the issue and you'll find that rationally, the issue isn't really meat. It's probably not even the money, so it's got to be the principle of the thing. And the thing is, there really isn't a principle at stake. With all the fuss that was raised, I thought maybe the gallery had purchased Vanitas for a sum comparable to what it spent on Voice of Fire.

You're groping, aren't you people? Tell the media you hate the exhibition. Say you'll never go back and see it again. Say it makes you feel like heaving your lunch.

But find another cause that's really worth sinking your teeth into.

* * *

And speaking of worthy causes, Ottawa residents shouldn't turn a deaf ear to the city's absurd noise bylaw scheduled to take effect on July 20.

The bylaw sets the legal noise level at 45 decibels, apparently the volume of normal conservation.

Research showed the "noise" of children playing at recess measured 65 decibels, a steaming tea kettle scored 49 decibels, and an idling of-

(Continued on page 5)

Tradition continues

In the Glens

Angus McDonell



A Glengarry tradition that in reality is a legacy of music inherited from our ancestors will be the feature entertainment in the Glens this Saturday, April 13, at the Bonnie Glen when the Old Tyme Fiddlers celebrate the Silver Jubilee anniversary of their organization.

In the emigration exodus from Scotland and America's Mohawk Valley to Glengarry upwards of 200 years ago, among the meager effects brought by the settlers were a few cherished family fiddles.

With the survey of farms and roads, pioneer communities were established and they are today's Glengarry landmarks. Among the craftsmen were those skilled in squaring timber and directing a "raising bee' thus building frame barns in concessions.

All necessary labor was donated due to the custom of the owner's family staging a "barn dance" following the laying of the barn floor dividing the mows. At the centre area a stand was build for the "fiddlers" and the square dance "caller."

Of course there were several other occasions that grew in numbers as Glengarry emerged from infancy. Fiddle music played a popular role in entertainments whether it be Burns Night, St. Andrew's, a wedding reception or a turkey raffle.

In winter talented fiddlers were known to bring a fiddle with them to a lumber camp, thus brightening dull evenings for the woodsmen. Evidence of this custom was recorded by the Dunvegan Fletcher brothers wintering at Lake of the Woods "shanties" a century ago that resulted, come spring time, in their rise to professional entertainers with the fiddle. They continued to play and teach after returning home and this became a family trait and tradition with the next generation of Dunvegan Fletchers.

Away back in 1964 "Young" Bill MacEwen, president of the Glengarry Highland Games, assigned this writer, in the role of chairman, to organize for the first time a Friday night pre-Games concert featuring Old Tyme Fiddlers. This was a popular innovation and the musicians were: Father McPhail, Cliff Britton, Willie Munro, Cyril (Angus Allan) MacDonell, Donald McDougall and accompanied by Hugh Allan MacMillan.

Ron Clare was a committee member and the resulting enthusiasm motivated Clare to promote "fiddle music" on an organization basis, specializing a trophy award fiddle competition in the Angus Gray Hall following the official opening of the Glengarry Highland Games and the massed bands ritual, that day.

The first Old Tyme Fiddlers executive was: Ron Clare, president; Rae Couture, vice-president and Malcolm Dewar, secretary-treasurer. At first concerts and dance parties were held in the old Maxville Community Hall featuring guest artists; among these were Glengarry Pipe Band, MacCulloch Dancers, Brigadoons, Clansmen and the Trottier sisters to mention a few in passing.

Among the guest violinists were Cape Breton's "Scotty" Fitzgerald, Wilf Gillis, Johnny Mooring and the Cape Breton Symphony.

Over the years the Old Tyme Fiddlers have entertained at the KAS Fair, Highland Games and "Glengarry Nights" at the NAC in Ottawa, anniversaries, wedding receptions and many other social events.

After expenses are paid the Old Tyme Fiddlers are widely known for their generosity aiding community projects. Among those in the $1,000 bracket are: The Glengarry Sports Hall of Fame, Maxville Curling Club, Maxville Manor, Glengarry Memorial and Eastern Ontario Children's Hospital and a score more in various amounts.

Among the past presidents with successful leadership skills were: Ron Couture, Cliff Britton, Bev MacQueen, Doug Britton, Rene Trottier, Ray MacLeod, Ian D. MacLeod, Elizabeth Stewart and the current president is Murray MacQueen.

The fiddlers are Crystal Baker,

(Continued on page 5)

Letters

Parents mar kids' tournament

To the editor:

Parents and children from the Lower St. Lawrence Valley took home some good and bad memories from the "Day of Champions" hosted by Alexandria March 24.

The good memories come as a result of a well organized and executed event, and of course happy children taking part in a sport they find exhilarating.

The bad memories were created by parents who decided to second guess the coach's ability to manage their teams in front of everyone who wanted to listen. These parents compounded the problem by using poor language to make their point.

Most parents have their highs and lows from game to game, however, if our children's character is going to benefit from playing in this league, the parents are going to have to conduct themselves in a more admirable fashion. Complaints should be made in private, individually or with other parents. Otherwise our volunteer coaching system will be set back 100 years.

Sincerely,
Teresa Newland

It's media duty to police politicians

To the editor:

In reference to our letter concerning the Charlottenburgh dump — published Feb. 27/91, we wish to thank Reeve Ross for taking the time to telephone us on the evening of publication and for her generous offer to meet and explain on a one-to-one basis, the costs incurred re — lawyers, consultants, etc. We thank her for this, however, as was said in our letter, we would like to see some public accounting, that is in print and possibly some answers to the other questions brought up in the letter.

Many of us, for one reason or another, are unable to attend council meetings, and being informed in print is very important to us. We should like to point out that while Reeve Ross takes her responsibilities seriously enough to have contacted us, those responsibilities must be shared by all council members and ultimately they must see the need to inform all members of the public in order for us to better understand your decisions as a council, for after all, we pay the bills, we have a right to responsible government and responsible government means public information and accountability.

Joan and Don Doonan

Gallery's meaty art issue isn't an issue at all

(Continued from page 4)

fice photocopier reached 56 decibels.

Passing a bylaw that limits noise to the level of normal conservation in the city, in my opinion, would be as absurd as a Glengarry township passing a bylaw that prohibits farmers from running their corn driers, tractors, milking machines or stable cleaners from 11 p.m. to 7 a.m.

Just like the hum of an automatic milking machine washer is a normal sound out in the country, the various sounds of hustle and bustle are what cities are made of.

So notwithstanding the fact that passing such a bylaw effectively arms every Ottawa occupant, with a loaded gun, there are also other problems.

What if you're a night-shift laborer living on a busy thoroughfare and the traffic is going by outside, a construction crew is busily hammering away down the street, a baby in apartment 2C is crying and the neighbor in 3A is listening to his favorite rock music? You call the police and complain about all the noise, but they only check each individual source to make sure it doesn't exceed the legal limit. If they're all within the law, you still won't be able to sleep.

Another absurdity is that the bylaw states that noise must be measured over a period of one hour. School children's recesses are safe, as they usually only last 15 minutes. I suppose the officer who responds to the noise complaint is supposed to stand at the source of the noise, checking his meter for 60 minutes. Frankly, I'd be a little more angry if the only police officers on duty on my block were enforcing a noise bylaw while I was down the street being mugged.

I understand the need for some sort of noise ordinance, having lived in an apartment below a socialite who couldn't resist throwing a good party. But I also remember that when the police were called, it usually took more than two hours for them to respond, a half-minute for them to warn the partyers, and another half-minute for the party to reach its previous velocity.

It will be interesting to see how the bylaw will be enforced.

Maybe the bylaw's authors should rethink this one.

Tales of the useless

To the editor:

I don't agree with Kenyon Township's chief building officer when he calls the engineering plans for renovating the stone hall completely useless.

Everyone who has lived in Kenyon these past few years knows perfectly well that it's the township council to whom that description really applies.

Very truly yours,
Ken Sobol,
RR, Alexandria

Tradition continues

(Continued from page 4)

Donald Besner, Yvon LeBlanc, Fred Leroux, Cecil MacDermid, Duncan J. MacDonald, Donaldson MacLeod, Donnie MacLeod, Bev MacQueen, Finlay McDonell, Kelli Trottier Lewis and Rene Trottier. Harmonicas: Murray MacQueen and Sandy McRae. Guitars: Jim Graham and Maurice Bonneville. Bass: Elmer MacDonald and pianist Sherrill Trottier.

A feature of Saturday night's program will be the group "La Turlutaine," Montreal, with is five champion fiddlers. Dancing follows with a sumptuous lunch served by the Old Tyme ladies in the tradition of our ancestors: "A bonnach and a cup-of-tea."

OBONSOINS

Plush Easter Bunny
DRAW WINNERS
held March 30, 1991

Don Gormley
Maxville
Francisca Lacombe
Alexandria
Roseanne MacDonald
Alexandria



Congratulations!

ALEXANDRIA DRUG MART

Serving the community for close to a century

5 Main St., Alexandria 525-2525, 525-4041
1-800-267-2406 (Toll free from 613 area code)



WE HAVE WHAT'S HOT!!!

DRESSES at Popular Prices

SPRING COATS and JACKETS

SPORTSWEAR — Mix 'n' Match

Ladies'
SHOES 30% Off

Drop in and See Us Now!

MENARD FAIRWAY CENTRE
206 Main St. S. Alexandria
525-2207

Professional Picture Framers Association

A MESSAGE TO OUR VALUED CUSTOMERS..YOU!
• We carry a wide selection of posters
• Limited edition prints
10% off regular or sale price to all our seniors..Over 55!
Layaway Plan Available....Pay little by little....
Before you know it...It's yours to take home and enjoy!
• Wide variety of pewter
Pewter Beer Mugs, Wine Glasses, Picture Frames and more
OUR FRIENDLY, PROFESSIONAL STAFF IS TRAINED TO MEET ANY OF YOUR REQUIREMENTS
Ask About Our Special of the Month!

Kathy's Custom Framing & Gallery
113 Main Street, Lancaster 347-7257

GRAND OPENING



2nd of Kenyon, beside GTL

Welcome / Bienvenue

If you are buying or thinking of buying a lawn and garden tractor, tiller or similar equipment, you owe it to yourself to visit us and compare our quality, low prices and above all our expert service—satisfaction guaranteed.

Marc Delorme
18 years experience

SATURDAY, APRIL 13
From 9 a.m. until 5 p.m.
Coffee and donuts will be served

See the very latest in Lawn and Garden Equipment
by
NOMA

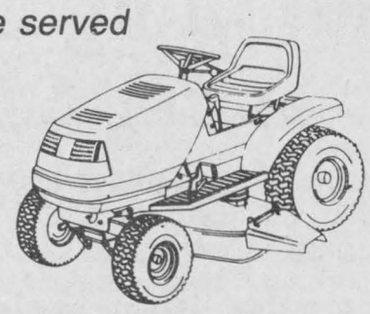

We specialize in Lawn Tractors and attachments

Over 18 years service experience
Specializing in Massey-Ferguson Machinery
We are experienced and equipped to repair
All types and sizes of units.

ENTREPRISES
MARC DELORME
ENTERPRISES

2nd Conc. Kenyon (beside GTL) 525-5573

MAZDA CHALLENGE
Your Best Deal is at Cornwall Mazda
Free Air Conditioning or Save up to $1,500
On Mazda 323, 626 SE, MX6 SE, MVP, Protege and Mazda Trucks



MAZDA 323
AM/FM cassette
1.6 litre EFI engine
Stk #104-01 FROM $7,995

MAZDA B2200 SE-5 SPORT TRUCK
Sports Pkg, stripes, AM/FM cass., mags
Stk #104-02
NOW $8,995



MAZDA 626 SPECIAL EDITION



AM/FM cass., mags, power locks & mirrors and much more
Stk #104-03 NOW $13,715*

WHY WAIT? Come in for a Test Drive Today
HURRY! LIMITED TIME OFFER
One of the best full-line warranties
3 yr/80,000 km bumper to bumper
5 yr/100,000 km major components
No Deductions
*Price includes discount with freight, PDI taxes extra

CORNWALL MAZDA
Where Sales Are Built On A Reputation For Service For Over 25 Years
1405 Rosemount Ave. Cornwall 933-6210

News sign completes remodelling

The latest creation from the workshops of the Donnybrook Elves made its appearance at *The Glengarry News* office on Main Street in Alexandria last week.

The final addition to the building's external remodelling, the style of the sign was predicated on the 100 year-old history of *The Glengarry News*. *The News* celebrates its centennial in 1992.

Sign designer Ross Greer, president and chief "elf" of the Kenyon Township sign company, was inspired by the early history of *The News* and the fact that it closely paralleled that of the Munro and McIntosh Company, which was then Alexandria's largest employer and also one of the most prestigious carriage manufacturers in Canada.

"We thought it appropriate to use some of the carriage embellishments that were in vogue in the late 19th century," said Greer.

The corner embellishments are authentic 19th century stylized florals in gold leaf, shaded for 3-D effect was done in the period. The gold, red and white striping are also authentic 19th century.

The individual letters are custom hand-made (the first by Greer) and gilded with gold leaf to match precisely the masthead of *The News*. One manufacturer had provided the figure of .0000035 inches for the thickness of gold leaf. However, when properly applied, Greer said, gold leaf is among the most durable of materials; the gilded domes of many cathedrals and palaces throughout the world is evidence of that.

"We considered gold leaf to be appropriate for the sign because gold-leafed letters were common storefront embellishments in the 19th century, particularly where the proprietor wished to project an image of reliability," said Greer, an expert on Victorian-era sign and lettering styles.

The sign panel is a durable low-gloss black paint Greer mixed himself, intended to suggest the finish on a 19th century carriage body.

News publisher Joe Banks was delighted with the result.

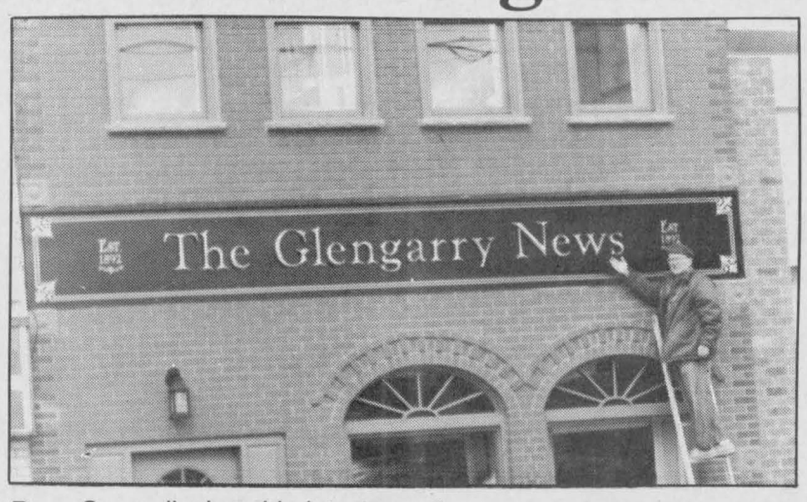

Ross Greer displays his latest creation

"The sign fits perfectly with the Victorian-era look of the new building front," Banks said. "Ross Greer's work is becoming known far and wide and we're proud to have his influence here."

The Donnybrook Elves has constructed gold-leaf signs for Mike Barbara's Men's Wear, Sauvé Real Estate, MacMillan and Howes Real Estate, Munro Funeral Home and other firms and people in the area. He is now working on a large sign for the new Glengarry Farmers Mutual building on Main Street north in Alexandria.

Salaries are on the rise at hospital

(Continued from page 1)

Renaud, employment relations officer for GMH, said "Where there's a will there's a way."

Adams said GMH will definitely feel the increase, as most of its nurses are ninth level — more than 10 years experience — and are at the top of the scale, therefore allowing them the highest wage increase of 29.3 per cent.

This brings the top nurses' hourly wage to $23.59 as of April 1, 1991 with another increase in October. A further increase April 1, 1992 will bring them to $26.67/hour, making them the best paid in Canada.

"In Eastern Ontario, there is a larger number of long-time nurses than in other parts of the province and in the smaller communities even more so," said Adams.

He noted that all but one full-time nurse is at the top of the scale and estimated that more than 50 per cent of the part-timers are also at that level.

Renaud said it's a "very fair contract, because finally, longevity is going to be recognized."

Those just starting out will stay at $16.81/hour with their regular contract increases and starting at the third level that increases are every six months.

"We're all very pleased with it, the senior and junior nurses as well," said Carmel MacDonell, president of ONA local 180 for the hospital. "Even though they don't get the increase on their pay, they still get shift increases."

Since 1984, all shift work premiums were an added 45 cents an hour. With the new agreement, an evening shift worker gets an additional dollar per hour and a night shift worker gets $1.25.

Weekend premiums went up to $1.35 an hour from the same 45 cents.

As for the pay equity hearings tribunal that took place in Ottawa Feb. 25 and 26 between the hospital and ONA, no judgement has yet been rendered.

Renaud said depending on the outcome, the results will still have an effect on wages, with the increase being retroactive to Jan. 1, 1990.

ONA was looking for an increase for the nurses that would increase their hourly wage by 37 cents in accordance with equitable pay procedures.

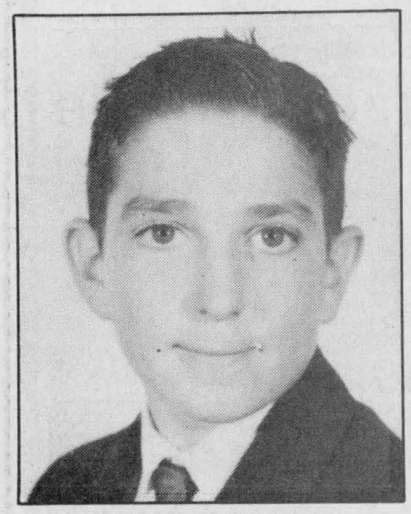
GOT YOU!
HAPPY BIRTHDAY
JACQUES 15-1p

Do you have a sweet tooth? We have the answer!
Alcide Juillet Sugar Camp
320 Chemin St. Georges, Dalhousie Station

1-514-269-2333
OPEN MARCH 2
Special Price for Seniors and Children 12 and Under
Weekend entertainment by Horizon Orchestra in our large dance hall
3 dining rooms
Reservations Preferred
Hurry! Maple Syrup Season finishes end of April
Liquor Licenced

4-13c

APPOINTMENT
The BONAVENTURE POOL Co. Ltd.
Is Proud To Appoint

MARCEL BOURGON
As Sales Representative for the
CORNWALL AREA
POOLS—Customized To Your Lifestyle
BONAVENTURE
Pools of "Gunite"
Reliable After-sales Service
Call Marcel for Free Quotes and Design Ideas
501 Montreal Rd., Cornwall 938-3838

St. Lawrence College's
Continuing Education
Spring Session begins soon!
Watch for the list of Spring offerings in the **Glengarry News next week.**
You can register from April 22 until May 3.
Monday to Thursday: 9 a.m. to 6 p.m.
Fridays: 9 a.m. to 5 p.m.
CALL 933-6080 FOR INFORMATION
Deborah MacKay - Technology and Trades
Karen Bissonnette - Applied Arts and Health Sciences
Denis Carr - Business and Office Administration
ST. LAWRENCE COLLEGE SAINT-LAURENT
BROCKVILLE CORNWALL KINGSTON
15-1c

DEVELOP A MEMORY
Rent a MINOLTA Video Camera
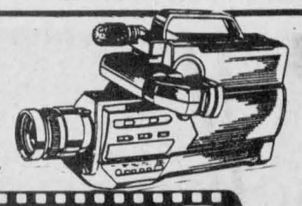
PROPHOTO LAB 1HR.
Quality processing everytime.
Mon-Wed, 9-6, Thurs & Fri, 9-9, Sat 9-5
421 Main St. S., Alexandria (across from IGA) **525-4952**
DEVELOP A MEMORY

Back a Fighter with Easter Seals

CANADA 1991

Come on down to
PHJ BUILDING SUPPLIES
294 Main St. N. Alexandria 525-3446, 525-3485
YOUR
Home Improvement Headquarters
Robert Blais and Mario Seguin
are on hand to help you with all
Your Spring Home Improvements
Denalt **PAINT**....from **14.95** 4L
Sico Paint also in stock

Stainmaster
CARPET 25% off

FREE AIR CONDITIONING and AUTOMATIC TRANSMISSION
1991 STANZA XE
ONLY **$16,199.00*** INCREDIBLE

COMPARE
Standard Features
- Power Windows
- Power Door Locks
- Power Mirrors
- Cruise Control
- AM/FM Stereo Cass. 4 spk.
- Adjustable Driver's Seat
- 60/40 split rear seat
- Driver Seat Lumbar Support
- Day - Night Mirror
- 2.4 Litre 138 H.P. 4 cyl. motor

LIMITED TIME OFFER
6 YR/100,000 KM. Nissan No Nonsense Warranty
GRANT NISSAN
700 Rosemount Ave., Cornwall 933-7555
* prices include all factory incentives and cannot be combined with any other offer. Does not include freight, P.D.I., provincial sales tax and G.S.T. See dealer for details

NEW LAW FIRM!

JEAN-CLAUDE A. GELINAS, BA, LLB.
AND
PIERRE R. CHARRON, LLB.

are pleased to announce the formation of a partnership for the practice of law under the firm name of

GELINAS, CHARRON
Avocats & Notaires • Barristers & Solicitors

ALFRED
P.O. Box 429
Charlebois Street
ALFRED, Ontario
K0B 1A0
(613) 632-6259

ROCKLAND
2737 Laurier Street
Place Heritage Square
ROCKLAND, Ontario
K4K 1A3
(613) 446-5342
fax (613) 446-7460

BOURGET
17 Champlain Street North
P.O. Box 355
BOURGET, Ontario
K0A 1E0
(613) 487-3399

EFFECTIVE APRIL 2, 1991



Local competitors at the Gala de Personalitée Optimiste District Est-Ontario, held Saturday at Glengarry District High School, are, sitting, Dominique Faubert, with Marie Eve Dubois and Andre Leroux.
Staff photo — Todd Hambleton

Mr. Personality elected

A local competitor was one of the big winners at the Gala De Personalitee Optimiste District Est-Ontario held Saturday night in Alexandria.

Andre Leroux, son of Claude and Catherine Leroux and representing host Alexandria Optimiste Club, was selected ''Mr. Personality''.

Pascale Arcand of Chute a Blondeau was chosen ''Miss Personality''.

Both winners received a $300 award, trophy and other items.

Eleven teenagers — eight girls and three boys — advanced from local playdowns to compete at the Eastern Ontario finals, held on stage in front of a large crowd at the high school cafeteria.

Best personal expression and best artistic expression went to Maryse Gaudreau of Hammond.

Miss Congeniality, chosen by the participants, was Carole Chatelain of Alfred.

Other local competitors were Dominique Faubert, representing the Glen Robertson Optimiste Club, and Marie Eve Dubois, representing the North Lancaster club.

All participants received $30 cash awards and sports bags.

The Eastern Ontario region is made up of 45 clubs in seven zones.

The competition was open to all students between the ages of 14 and 19.

Lancaster Township

Council briefs

The following items were dealt with at the regular meeting of Lancaster Township council April 3. The clerk and all councillors were present.

Waste management request waits

Council was approached by Pat Ager, the township's representative on the public liaison committee (PLC) of the waste management master plan.

She explained to the councillors that as the plan is at a temporary standstill, the PLC would not be getting much funding.

At its March 21 meeting, the group passed a resolution to request ''$2,500 interim funding'' from all participating municipalities, Ager said.

Reeve Charlie Sangster said he wants to see what the United Counties council will be doing before committing township money. The rest of council agreed.

Share of county budget at 6.9%

Lancaster Township, one of 20 member-municipalities under SD&G United Counties council, will be paying 6.9 per cent of the counties' levy.

Clerk/treasurer Mike Samson informed council that the township's portion is equal to a 23 per cent increase over last year's total.

Broken down, Sangster said that would be about $21 per household.

Arena naming approved

In response to a letter received by the Glengarry Sports Palace board, council unanimously passed a motion concurring with the decision to name the arena part of the building the Billy Gebbie Arena.

Gebbie, who was an avid hockey volunteer, recently passed away.

Council members said the name would be appropriate.

Fire budget approved

The 1991 budget for the Lancaster Joint Fire Department was approved showing a net total of $32,998.

Clerk/treasurer Mike Samson said the budget was actually for $38,273, but was reduced because of a $5,275 surplus from 1990.

Mowers re-hired

Despite minor rate increases, council re-hired three contractors to cut the grass at township parks this summer.

Both Andre Theoret and Blake Hambleton have increased their fees from $90 in 1990 to $95 this year, not including the goods and service tax. Theoret mows the ballfield at North Lancaster and Hambleton cuts Lancaster Heights Park.

The Woman's Institute Park in Bainsville is cut by Dandy Lawn. His 1990 fee of $35 went up 10 per cent, including the GST.



Now's the time to think about buying or re-opening your

POOL

See us for all your Pool Needs

Check with us and see how the G S T has lowered all our prices

In & Above Ground and Prefab Swimming Pools

"Sales & Service", André Lalonde, pres.

GREEN VALLEY SWIMMING POOLS LTD.

Hwy 34 Green Valley, Ont. 525-3743

GUITAR SALE



Great Deals with *No Strings Attached*

Super Prices on

Kramer
Martin
Ibanez
B.C. Rich
Washburn
Peavey
Charvel Jackson
Hawk
Vantage
Seagull
Sigma
Saga
Takamine
Jackson

MELODY MUSIC CENTRE

104 Pitt St. Cornwall 933-0205

The War Amputations of Canada...

Safety Is No Accident

CHAMP PLAYSAFE Program

K of C

GREEN VALLEY K of C

Breakfast - Sunday, April 14

8:30 a.m. to 12:30 p.m.

K of C Hall, Alexandria

Serving eggs, bacon, sausage, homefries, toast, jam, tea, coffee, milk, juice

$4 per plate — Under 10, $2

EVERYONE WELCOME

Sponsored by

VIAU'S LADIES' WEAR (Chez Colette) Green Valley 525-2992

CHAR-LAN SANITATION Richard Viau, prop. Green Valley 525-1349

VITRERIE

GREEN VALLEY GLASS LTD.

IS

11 YEARS OLD...

Come $alebrate with us!!!



Bonnie McDonald

Come in and meet Bonnie and ask her about our

Steel Insulated Door $pecials...

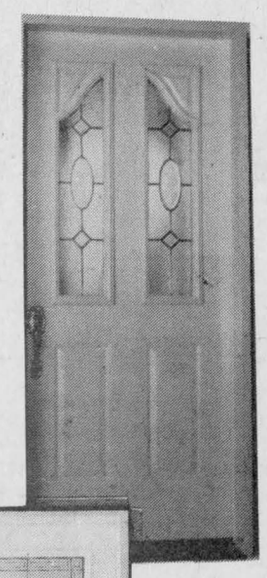

$AVINGS OF 30% to 40%

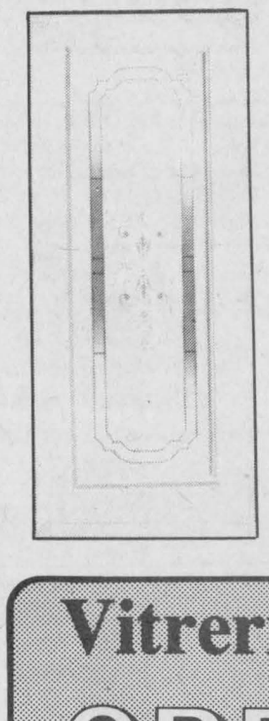

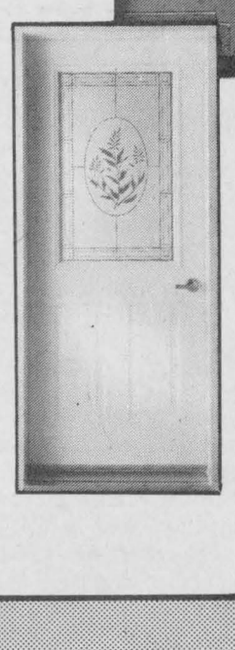

Hundreds of models to choose from

with the experts at...

Vitrerie GREEN VALLEY Glass Ltd.

Green Valley, Ont. 525-2704

POWER RAKE

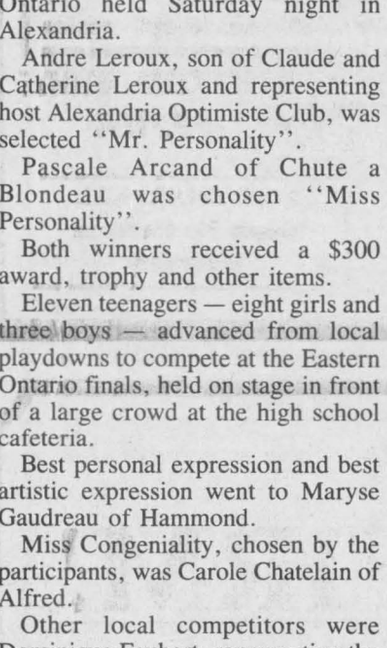

Why Do I Need To Use A Power Rake?

Thatch is a dense mat of accumulated roots, stems and clippings built up on the top of lawn soil. It prevents oxygen, water and fertilizer from getting to your lawn's roots. It also creates a breeding ground for fungus and insects.

Rent our power rake before you fertilize and watch your lawn grow healthier and more beautiful than ever.

ROBERT'S RENTAL

325 Main South
Alexandria
525-2807

Has your car gone to the Dogs?
Time for a new pup?
The Classifieds



should give you something to Howl about!

The Glengarry News.

ALEXANDRIA FOODMART

64 Lochiel St., Alexandria
Props: Mr. and Mrs. Denis Lefebvre

FREE Delivery within town limits on orders of $20 or more

PRICES EFFECTIVE UNTIL SAT., APRIL 13

WE NOW ACCEPT VISA

(Cigarette purchases excluded)

HOURS:
Mon.-Wed. 8:30-6:00; Thurs. & Fri. 8:30-9; Sat. 8:30-5:30

Please Note
Our Store Is Now
CLOSED SUNDAYS

Heinz **TOMATO SOUP** 10 oz. 4 for 1.00

Budget **WIENERS** 450 g 99¢

White Swan **TOILET TISSUE** 8 rolls 2.99

Produce of U.S.A. **CAULIFLOWER** Size 12 1.99

Fresh 'n' Tasty Orange or Apple **JUICE** 3 × 250 ml 99¢

Produce of U.S.A. **TOMATOES** Size 6×7 99¢ lb.

Caledon Spring **WATER** 4 L 99¢

Canada #1 **SEED ONIONS** Dutch Sets 79¢ lb.

Delmonte Assorted **PUDDINGS** 4×142 g 1.99

Store Sliced **PEPPERONI** 1.99 lb.

Hunt's **TOMATO PASTE** 5.5 oz. 49¢

Cut from Canada Grade 'A' Western Beef Bone-In **BLADE STEAKS** 1.69 lb.

Produce of U.S.A. White **GRAPEFRUIT** 4 for 99¢

Store Sliced **COOKED HAM** 1.89 lb.

Manor has big plans for volunteer month

Maxville
Gordon Winter
527-2888



Although Reeve George Currier organizes a curling bonspiel each year at Eastertime, this year, greater effort was put into it, and it became one in a series of Centennial events. As reported earlier, there was an excellent response by curlers and others who enjoyed a social time at a dinner Saturday evening and afterwards.

The next event is the Fashion Show on April 17.

* * *

We welcome home Ida Coleman who has spent some winter months up north in Manitouwadge with her daughter Beverly and John Mutch and their two daughters. Also home from Florida are Audrey and Donald McIntosh, Alex and Dolly McConnell and Audrey and Bill Reid.

* * *

We extend congratulations and very best wishes to Lynn and Bruce MacGillivray on the birth of their daughter who has been welcomed by her young brother, Ian.

* * *

Guests at the Jim Fergusson home for Easter were his mother, Anne, from the Edmonton area and daughter, Diana, from the University of Guelph.

* * *

Paula Siwik was home over the long weekend from Trent University with her parents, Joan and Len and two sisters.

* * *

Easter visitors at the Robert MacIntosh home were Carolee's mother, Mrs. Dumoulin, Cornwall, and Robert's sister, Lillian, from Montreal.

* * *

Lena (Mrs. Donald) Golden spent the Easter weekend with her nephew and his wife near Casselman.

* * *

Both Anna May Brown and Anne Michaud have been on the sick list and in hospital and to both we wish much better health.

* * *

Angele and Richard Scott with daughters Nancy and Cindy enjoyed last week in Jamaica.

* * *

Dorcas MacDougall was in Goderich to attend the funeral of her brother-in-law and to be with her sister Beth for a few days.

* * *

Fairley Munroe was home for Easter with her father, Charles Munroe and other family members.

* * *

Lorna and Gordon Winter drove their grandson, Ian Blair, home to Windsor last week and enjoyed a preview of spring with the lawns green there and the daffodils blooming.

The route home was by way of Huntsville where Mr. Winter represented the Ontario Horticultural Association at the annual meeting of District 19 there.

* * *

Much planning has gone into our Centennial celebrations. For the June 28 to 30 weekend, a parade will be held on the Saturday. This is an advance notice for all organizations in the community and surrounding area to start planning their floats for this parade. The float should be planned around the Centennial theme and prizes will be awarded.

* * *

The Canadian Cancer Society holds its annual financial campaign during the month of April and as usual, the strong support of all is anticipated.

* * *

Education Week this year is April 21 to 26 with the theme "It's For Life." Do watch for the notices of special events that will be held that week.

* * *

April is also Volunteer Recognition Month and several activities are planned for the Manor under co-ordinator Phyllis Burtenshaw. On April 12, from 2 to 4 p.m., there will be a wine and cheese party hosted by the residents of the Manor and the Home Support recipients.

On April 16, from 2 to 4 p.m., there will be a demonstration entitled "Simply Scarves" in the auditorium.

Then the big day is on April 25 with workshops at the Sports Complex from 1:30 to 4 p.m. and the volunteer recognition banquet starting at 6 p.m. The guest speaker at the banquet will be Debbie St. John Dewitt, a Maxville girl and daughter of Leona and Clifford, who will speak on "Alternatives for Institutional Care for Seniors."

Volunteers are asked to confirm attendance at the workshops and banquet with Mrs. Burtenshaw by April 19 at 527-2170.

* * *

The first meeting of the Maxville and District Horticultural Society for this year will be held on April 17 at 5:30 p.m., starting with the customary pot luck supper. The change in time has been made to accommodate those who wish to attend the fashion show later in the evening.

The evening's guest speaker will be Jill Courtemanche, the head nurse at the Poison Control Centre in Ottawa. The subject of her address will be poisonous plants and how to deal with them in an emergency. A warm welcome is extended to all to attend this meeting.

Main Street — Maxville

The vacant lot on the southwest corner of Main and Mechanic Streets held a butcher shop years ago. John A. Urquhart has told me too that the building was a house at first.

In my time, the butcher shop was operated by Domina Villeneuve, son of Frank, and Bill Cleary, Domina's brother-in-law, who was the capable assistant. Behind the butcher shop was an ice house with the ice packed in sawdust. I expect that the ice was delivered and sold to villagers.

Another expectation is that Angie "the Butcher" McDonald worked in the butcher shop as well. He was a well-known resident of the village for many years. Bill Cleary was the father of Kenyon's councillor, Gwen Morris. The building was demolished close to 50 years ago.

On the north corner, opposite, is the restauarant and home, now up for sale, of the late George Eppstadt and his wife, Millie, now a Manor resident. This building has been there since 1921 and was a very busy spot, especially while Mr. Eppstadt was active.

He was a man with a flair and willingly shared his artistic talents with many. He grew beautiful flowers on the property and always decorated for special occasions. The store's interior was always very colorful and generations of children remember George's with very happy memories.

Mr. and Mrs. Eppstadt were both excellent cooks and many lunches and meals were enjoyed there too, down through the years.

Robert Lavoie ordained at impressive ceremony

Martintown
Ruth Lafave
528-4374



All residents of Charlottenburgh Township are invited to a Neighborhood Watch meeting. It will be held on Monday, April 15, at 8 p.m. at St. Mary's Centre in Williamstown. The guest speaker will be Constable Gilles Ruest of the OPP and he will give us information on how to set up for the program. If you are interested and would like more information you are asked to contact Bev Schafer at 347-3507 or Phyllis Major at 347-3255. I hope to see a lot of you there!

* * *

Charlottenburgh and District Meals on Wheels continues to deliver hot meals to the elderly on Mondays and Thursdays. Over the Easter holidays, the meal trays were decorated with a small bunny, a craft made by the women of the Glengarry Trefoil guild. The Trefoil Guild is an organization for women who have retired from active guiding. For more information call Dorothy Sturrock. If you are interested in receiving Meals on Wheels for a short-term convalescent period or on a long-term basis, please call Linda Howes at 528-4320 or Lydia Glover at 931-1211.

M.P.S. News

The school will host the girls' floor hockey tournament on Friday, April 12 and Iona Academy will host the boys' on the same day. Hot dogs will be served to everyone on this day.

Education Week will be held the week of April 21 to 27. Various activities will be held and details will follow.

The school will host an open house on Wednesday, April 24 from 7:30 to 9 p.m. in the school gym. Refreshments will be served. Anyone wishing to assist with sandwiches or squares please call Bev at the school. Details to follow.

Due to a lack of response, there will be no community spring garage sale at the school.

Students will be participating in the Canada Quiz. Their first round will be against Williamstown this month.

Congratulations are extended to Janet Higginson on being a winner at the local level in the French public speaking competition held in Cornwall. Janet will be off to Toronto on April 27 for another competition. Other students who competed in Cornwall were Mary Lynn McIntyre and Erin McDonald.

Sincere thanks are extended to Mrs. Judy Mason, staff, students, parents and all who helped in any way to make this year's Jump Rope for Heart such a success. There was a tremendous amount of work done and the rewards were overwhelming. Everyone deserves a pat on the back.

Grades 5 through 8 will be competing in a gymnastics tournament on Friday, April 19 at the North Stormont P.S. in Berwick.

* * *

St. Mary's Church in Williamstown was the centre of a large celebration last Saturday. A mass of Ordination to the Diaconate of Robert Lavoie and of Institution to the Ministry of Acolyte of Marc Piché conferred by His Excellency the Most Rev. Eugene P. LaRocque was celebrated and the church was filled with family and friends. Many parish priests were on hand for this special occasion. The bishop greeted everyone and further along the mass, Bishop LaRocque presented Marc with a vessel with the bread to be consecrated. Robert declared his intention to undertake the office of deacon before the bishop and the people of God. Robert's parents then presented him with the stole and dalmatic, which are the vestments proper to the deacon. It was a very emotional mass. It concluded with the Final Blessing as the choir sang "Jésus est Vivant." The choir director was Helen MacAlear and the organist was Sister Mary. The large choir was made up of choirs from surrounding parishes. A quartet was also on hand made up of high school students. The wind instruments added to the celebration. A delicious lunch was served in the parish hall to top off the day.

* * *

On Tuesday, April 2, friends and family gathered at the Martintown Community Centre to help celebrate Mrs. Hazel MacDonald's 80th birthday. It was a surprise party and let me tell you that the birthday girl was very surprised. Her sons Don and Ted picked her up at her Cornwall apartment to take her for a little drive. As they approached Martintown, the boys mentioned to their mother that there was a flea market at the centre and that they should pop in and see what was on hand. Mrs. MacDonald agreed and they parked the car in the parking lot. As Mrs. MacDonald walked in, the crowd rose to their feet and greeted her with a lound shout "surprise." She was in awe! On hand to celebrate were her sons Ted and Don from Vancouver, Lorne and Lisa with Cole and Kirk from Grimshaw, nieces Diane and Helen from Saskatoon, nephews Lee and David from Cardinal, sister-in-law Helen Smith from St. Andrews, Did and Angus from Martintown along with many Martintown residents. Friends from Lancaster and Cornwall were also present. She received many gifts and cards. She also received greetings from MPP John Cleary, Ontario Premier Bob Rae and from Prime Minister Brian Mulroney. A gorgeous lunch was served along with mouth-watering birthday cake. A great time was had by all and it was nice to see friends from out of town again. Mrs. MacDonald thanked everyone for their many gestures of kindness.

* * *

That's it for this seek and a little reminder that if you don't contact me with your news, I can't include it in the column. So call or write and ye shall receive! Don't forget the canoe races this Sunday. I will be there to cheer the canoeists and I hope you will be there also. See you next time!

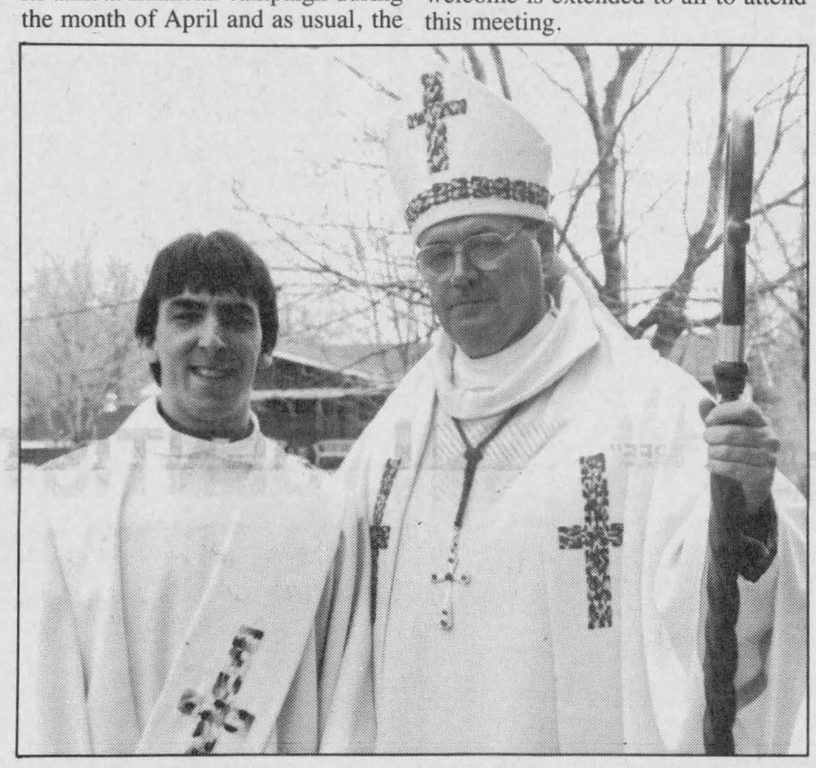

Pictured is Robert Lavoie (left), with Bishop Eugene Larocque, at Lavoie's ordination ceremony Saturday, held in St. Mary's Church in Williamstown. Lavoie is the son of Jean-Baptiste and Georgette Lavoie of Summerstown Station.

Staff photo — Todd Hambleton

ANNOUNCEMENT
Dr. Marc Deschamps
is pleased to announce the opening of his
DENTAL PRACTICE
at 140 St. Catherine St., St. Isidore, Ont.
(at the Medical Centre)
For appointment, please call
524-3450
14-3p



LUKE'S RV SERVICE & PARTS
HIGHWAY # 2 (Pilon's Point) SUMMERSTOWN
Spring Is Just Around The Corner!
For all your repairs call us...
We offer 10% discount on all new parts
FROM MARCH 20th TO APRIL 30th
For your convenience we are open Monday to Friday
8:00 a.m. to 8:00 p.m.
Saturdays from 8:00 a.m. to 3:00 p.m.
Please call for an appointment
1-613-931-2269
FREE ESTIMATES
WE ALSO HAVE USED TRAILERS FOR SALE
12-6c

Incredible RED TAG Lease



1991 CIVIC CX HATCHBACK 5 speed from $9,595*
Plus freight, license, P.D.I. & Taxes.
RED TAG Dealing days is your opportunity to get even more value. This is Honda's biggest SALE event of the year. Now is the time to get your car. Now is the time to buy your Honda.
Every 1991 CIVIC ACCORD PRELUDE is RED TAG priced!
There's never been a better time to buy or lease!
CORNWALL HONDA
1200 Brookdale Ave. 933-7558
5 YEARS WARRANTY
* Based on 60 mos. lease O.A.C. customers

APRIL SAVINGS
ELECTROLUX
DIPLOMAT SPECIAL
STOP IN AND SEE US BEFORE MONTH END!!
KEY FEATURES INCLUDE:
• New 11.0 Amp High Performance 2-Motor System:
- Increased Suction Power
- Quieter
- Longer Life
• Automatic Bag Change Indicator
• Long Life Toothed Power Nozzle Belt and Motor Circuit Breaker Protection
• Easy Drop-in 4 Layer Filter Bag
• High Impact Plastic Body
• Full 5 Year Warranty
• Free 10 Pack of Filter Bags
• Free 1 Year Maintenance Check Up
TRADE IN ALLOWANCE $50.00 to $150.00 off when you trade in your old vacuum
BONUS with the purchase of a Diplomat vacuum you will receive FREE a Little Lux Hand Vac
Reg. $79.95



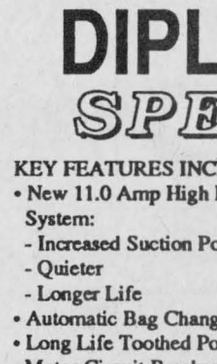

SUPER SPECIAL
When you purchase a new vacuum you can get this AS LOW AS $399.00
Reg. $549.00
• 5 years parts and labour warranty
• 1 litre of shampoo FREE
• set of Nap lifters FREE (Reg. $59.95)
SHAMPOOER
ELECTROLUX
O.A.C. financing
354 Montreal Rd. Call collect 932-6023

Here's your invitation to attend a . . .
Dinner Meeting
Mon., April 15/91
7:00 p.m.
BONNIE GLEN HALL
Hwy. 43, Alexandria, Ont.
Guest Speaker:
Andrew F. Brooke
Full Gospel Business Men's Fellowship

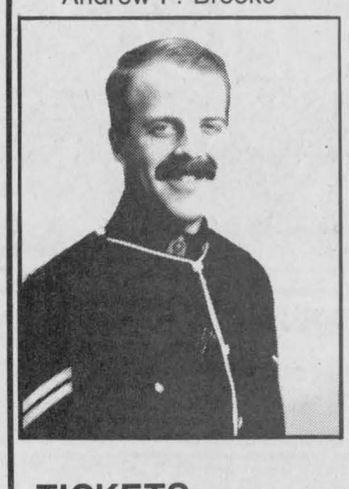

Corporal Brooke is a serving member of the Royal Canadian Mounted Police presently posted with Headquarters Division (Ottawa). He was transfered in 1988 from British Columbia where he has served in Burnaby and Abbotsford. In addition to a general background of criminal and traffic investigations, his investigative experience has included an examination of occult crimes and he has performed duties as a member of an Emergency Response Team.
Andy and his wife Valerie have three children and reside in Smiths Falls.
While on duty, Andy was involved in a major ambush, but God protected him and his fellow officers; he also survived a parachute accident.
Subsequent to some marriage difficulties in 1986, Andy came to know Jesus. He is now proud to talk about Jesus and what he has done in his life.
Come and have a good dinner with us and listen to what Jesus has done in Andy's life.
TICKETS:
In advance (by Apr. 13th/91) $12.00
At the door $14.00
For information or ticket purchase, please contact:
Jim, Maxville 527-5722
Rejéan, Alexandria 525-4463
Nelson, Cornwall 933-2465
Richard, Cornwall, 936-1304
WHO ARE WE?
Full Gospel Business Men's Fellowship International was founded in 1952 by Demos Shakarian to reach men for Jesus. One year later, God gave him a vision of the people of every continent, revealing that the ministry of the Fellowship would result in people everywhere being brought to Jesus and linked in loving community. That vision is becoming a reality through the Fellowship's ministries, now touching 107 nations and transcending denominational, racial and cultural barriers.
In Canada, there are 223 chapters that meet weekly or monthly at Breakfast Meetings, Luncheons and Banquets, along with 28 Conventions and Rallies, which attract thousands of people.
One of the purposes of these meetings is to hear the powerful testimonies of men whose lives have been dramatically touched by God.
Please join us and find out why our members are called "The Happiest People on Earth".
14-2c

Call of nighthawk brings back memories

Dunvegan
Marion Loewen
527-2284



Last week on two different occasions I heard a bird-call that brought back many happy memories. I heard the call of the nighthawk. When I was a girl they used to be quite noticeable in the city of Ottawa. You not only recognize them by their funny call, but also by the boom they made when they dived from way up in the sky every evening at dusk. They were, of course, diving for flying bugs. I don't know if they broke the sound barrier, but it does make me think of the jets breaking the barrier, only of course, in comparison the birds sound more like a whisper. Anyway, I'm glad they are getting more prevalent again.

* * *

Lloyd Nixon's brother Lemuel Thomas Nixon passed away on Saturday, April 6 at Cornwall. The spring interment will be at the Union Cemtery at Ingleside.

To Lloyd and Eunice and family we offer sincere sympathy.

* * *

The Women's Institute annual meeting has been postponed to next week and will take place at 7:30 p.m. at the hall on Thursday, April 18.

* * *

Marshall Lundie was home from Ottawa for Easter. We also send out congratulations to his sister Laura, who is now a lawyer. We wish her luck on finding a job. From all reports it is hard to get a job after graduation.

Congratulations go out to Ian and Mary Lundie on becoming grandparents for the second time. On March 20, Fiona and her husband were blessed with a second son — Taylor. Mary has been spending her time in Ottawa to give Fiona a hand and to spoil the grandchildren. She came home last Saturday.

Donald Clark accompanied Marion Loewen and Gabriel and Joseph to Kemptville on Sunday to visit with Murdie and Louise Clark, and Chris. It was nice to sit outside and have supper.

* * *

On Friday, April 12, from one to three in the afternoon there will be the monthly meeting for older adults held at the Lancaster Public Library.

Prime Time brings a speaker each month to inform and discuss problems faced by seniors. This is sponsored by the SD&G County Library and this time the speaker will be Lorraine Hall. Her topic will be 'Elder abuse'. Refreshments will be served and everyone is welcome. For more information call 346-2501.

"Last Chance Bonspiel" to be held

St. Elmo
W. MacKinnon
527-2348



Sympathy is expressed to Mrs. James A. McGowan and family of Lochinvar, Lochiel Township, on the death of her husband on Sunday evening March 31, the Rev. James A. McGowan, formerly minister of Knox Presbyterian Church, Vankleek Hill.

* * *

Mrs. Helen Lavigne, St. Elmo West, visited for a few days last week with her sister Mrs. Kenneth Prunner of Williamsburg, and with friends in Williamsburg and Morrisburg.

* * *

Visiting with Alex and Elsie MacKinnon, St. Elmo east, on the Easter weekend were Shirley and David Hyde and family of Ottawa, Brian and Patsy MacKinnon and family, Garry and Unamay MacKinnon and family of Strathmore, Heather and Evan McIntosh and family of Dunvegan.

* * *

J. Cameron MacGregor visited on the Easter weekend with his daughter Betty Tabram and his granddaughter Julie Tabram in Ottawa.

* * *

Dr. Wallace MacKinnon was in Ottawa on Friday, April 5 for a visit with his daughter Jane and her husband Blaine Chamberlain and their son Scott and his granddaughter Johanna Mickle of Banff, Alta., who was in the city for a few hours and went on to Montreal as part of a group of high school students from Banff who are on a student exchange arrangement with Quebec students and their families.

* * *

The Shields "Last Chance Bonspiel" of the curling season at the Glengarry Curling Club of Maxville will be held on Friday and Saturday, April 12 and 13. Members who have not already registered for the bonspiel can contact Don Bond, tel. 527-2309.

Local wins Easter basket

Apple Hill
Vince Marleau
527-3293



On April 2 a euchre was held at St. Anthony's parish under the section of "St. Anthony's."

Here are all the winners in the ladies category: Gladys Barton, Ina Sproul and Margaret Cadieux. The winners in the mens were as follows: Martin O'Brien, Mac O'Byrne, and Jean G. Goulet. The winners of the 50/50 were: Edith Waldroff, Rodger Bissonnette, Catherine MacRae, Brian Van Putten, Diana Giroux, Onagh Ross, D. J. MacMaster, Dorina Theoret, Leona St. John and Isabel Cameron McDonald.

The door prize went to Bernard Barker, while the dinner for two went to Mac O'Byrne.

* * *

Congratulations to Allan Benton on his recent win of an Easter basket. Allan fortunately bought a ticket for a bunny from the Glengarry Pipe Band. We hope you enjoy your basket of goodies Allan.

* * *

The Knights of Columbus, Council 9780 will be holding a community breakfast on Sunday, April 28. All are welcome.

Just a reminder that if you have someone to be confirmed you must fill in your information card. If you haven't done so see Father Sylvester please.

* * *

I have only one birthday to pass on to you. Gordie Van Putten will be celebrating his birthday on April 11. We hope you have an enjoyable day.



BOB BLANCHARD
933-6280 (call collect)
132 Second St. E.
Suite 305
Cornwall, Ont.

"Let me help you with your financial needs."

- Financial Planning
- Life Insurance
- Disability Income
- Annuities and RRIFs
- RRSPs
- GICs and Savings Plans
- Investment Funds*
- RESPs*
- Employee Benefits

The Mutual Group
Facing Tomorow Together

Licensed with Mutual Life of Canada/Mutual Investco Inc.*, two of The Mutual Group.

SUPER SALE 40% OFF
ALL SPORTS SOUVENIRS

SWEAT SHIRTS, CAPS, MUGS,
T SHIRTS, JOGGING SUITS, ETC.
Everything Must Go....To Make Room For A Brand New Shipment!



Apple Gallery
Division of
Rob McIntosh China & Crystal Shops
South Lancaster *(Hwy #401 & Hwy #2 south of the overpass)* 347-2461

DENTIST RELOCATING

On March 4, 1991 DR. **LUC** LEBOEUF'S practice will no longer be at 36 Second St. East. His new location will be **809 SECOND ST. E.** between McConnell Ave. and Prince Arthur Street. The office will be open Monday to Saturday and also evenings. You can call for an appointment at 938-8484.

DENTISTE QUI DEMENAGE

Le 4 mars, 1991, le DR. **LUC** LEBOEUF quittera officiellement sa clinique du 36 Deuxieme Rue est, pour sa nouvelle clinique situee au 809 DEUXIEME RUE EST, entre l'Avenue McConnell et la rue Prince Arthur. La clinique sera ouverte du lundi au samedi incluant les soirs. Vous pouvez prendre rendez-vous au 938-8484.

YOU
MAY BE PAYING THE
HIGHEST PRICE POSSIBLE
To Have Your Income Tax Returns Prepared
IF YOU
Either do it yourself or have it done "FREE" by a friend or relative
Don't Take Chances
See The Experts At
MAURICE LEMIEUX BOOKKEEPING
66 Main St. S., Alexandria
525-1666 — 525-1671
For your convenience this year we will be open
Until Jan. 21 — 9 a.m. to 5 p.m. — Mon. to Fri.
Begining Jan. 21 8:30 a.m. to 9 p.m. Mon. to Fri.
Saturdays — 9 a.m. until Noon
All prices include GST
3-tf

VIOLIN REPAIRS
Complete Service
Posts, Necks, Bodies
Repairs of all types
Professional Refinishing
Bows Re-haired
Satisfaction Guaranteed
ARMAND SICARD
932-5471 or 938-6370 14-2c

RIDICULOUSLY LOW PRICES
Super
SATURDAY and SUNDAY
Saturday, April 13th and Sunday, April 14, 9 to 4
FACTORY CLEAROUT SALE
5 pc. KITCHEN SETS $398
Solid Birch CORNER CABINETS $479.50
From Oak DINING ROOM SETS $899
Solid Oak 48" BUFFET & HUTCH $949
CLEAROUT ON ALL BEDROOM SUITES
rockers, occasional tables, deacon's benches, chairs, etc.
ALL AT FACTORY CLEARANCE PRICES
CLOSED FRIDAY APRIL 12th TO PREPARE
UPPER VILLAGE FURNITURE MFG.
Boundary Rd. 1000 ft. from 401 933-1090 933-0534

It comes loaded with a lot of stuff

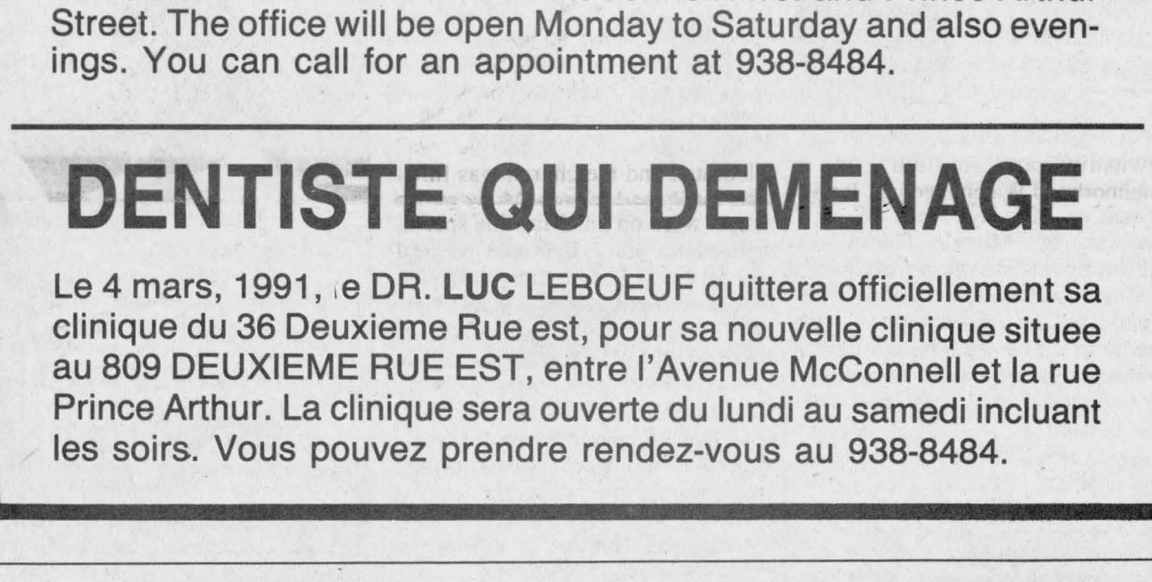

and room to stuff a lot!

Looking for an affordable family car with loads of room and tons of features?
- Seats five adults
- Fold-down rear seats
- 200 litre luggage capacity
- Air conditioning
- Height adjustable steering wheel
- Heated side mirrors
- AM/FM stereo cassette

For value, the Passat Wagon is the stuff that dreams are made of. Test drive one today.

Passat $19,995*

*Based on manufacturer's suggested retail price for wagon with 5-speed manual transmission. GST, options, freight and pre-delivery inspection extra. Dealer may sell for less.

JACK MACDONELL MOTOR SALES LTD.
632 Pitt St. Cornwall 933-3483

Ladies' auxiliary holding nutrition night

Lancaster
Janice Montreuil
347-7464, 347-2420



Hello again, everyone. Isn't our Glengarry coming to life once more after a long winter? I could not get over the amount of friends I met just out and about walking. That's why we're so healthy and live so long, right!

* * *

Lancaster Library is sponsoring "Prime Time — a forum for older adults" on Friday, April 12 from 1 p.m. to 3 p.m. at the library. Guest speaker will be Lorraine Hall from Elder Abuse. Refreshments will be served and all are welcome to attend. For more information call 346-2501.

* * *

Lancaster and District Chamber of Commerce will hold its regular council and general meeting on Monday, April 15 at 7:30 p.m. at Lancaster Legion on Oak Street. All members are asked to attend and new members are always welcome.

* * *

The regular meeting of the Area Quilters will be held on Tuesday, April 16 at 10 a.m. in the hall at St. Andrew's Presbyterian Church, South Lancaster. Ideas for a new project will be discussed. Everyone is welcome. For more information call Rachel Fox at 347-2383.

* * *

The Ladies Auxiliary to Royal Canadian Legion Branch 544, Lancaster is sponsoring an interesting and informative video on nutrition presented by the Heart and Stroke Foundation. There will be a dietician present and a lunch will be served. The video will be shown on Wednesday, April 17 at 2 p.m. at the Legion hall. Free admission. All are welcome.

* * *

Pacemakers Seniors Club will hold its regular meeting on Friday, April 19 at 2:30 p.m. at Lancaster Legion. All members are asked to attend.

* * *

There will be a fashion show at Char-Lan High School Cafetorium on Tuesday, April 30 at 7:30 p.m. This is sponsored by Williamstown Public School Committee and the proceeds will go back to the committee to be spent on the students. There will be door prizes and tickets may be obtained at the door.

* * *

Knights of Columbus No. 8715 Lancaster will hold a Community Breakfast on Sunday, April 21 from 8:30 a.m. to 12 noon at St. Joseph Centre. Admission is $4 for adults and $3.50 for children and includes the GST. All are welcome. Welcome to new members Gene Picard, Serge Decoeur and Gilbert Paquette. They received their third degree in the order on April 7.

* * *

A spring fashion show will be put on by the Lancaster Firemen's 'Flames' — (women's auxiliary of the fire department) on Friday, May 10 at 7:30 p.m. at St. Joseph Hall. For tickets or more information, call Cathy Picard at 347-3582 or Linda Baker at 347-2152. Tickets may also be purchased at 'The Big Dipper'.

* * *

Lancaster Service Council held a meeting on Sunday, April 7 at which time plans were made for the July 1 Canada Day celebrations in Lancaster Village. The service council would like to hear from any people in the reading area who would be interested in entertaining on stage, i.e. — groups, singers, dancers, etc. — on a volunteer basis during that special day. There is also a lot of room for private citizens who wish to volunteer their time for July 1. Contact Marilyn Lebrun at 347-2023 or myself at 347-7464.

* * *

Students at Ecole St. Joseph were once again recognized for their outstanding talents at the March assembly. Melanie Menard for her artistic talents, Alicia Alepins for communication, Natalie Grenon for communication, John Peter Dupuis for his progress in reading, Sylvain Pilon for perseverance in his work, Claude Menard for creativity, Patrick Dubeau for his talents in sports, Eric Viau for his communicating skills and Helen Hurtubise for her talent in art. Congratulations to all. Learning can be fun.

This was the discovery of the twenty Grades 3 to 8 'Crib Club' students who, during the months of February and March, gave up their afternoon recess to learn to play cribbage. Their coach, janitor Richard Pilon, is an avid player and was pleased to introduce the students to a game that integrated both mathematics and fun. On Thursday, March 28 the club held its first tournament and the winners were as follows: First place — Sherri-Lee Lefebvre, second — Tammy Rummens, third — Katie Lariviere and fourth — Sylvain Pilon. Thanks are extended to Mr. Pilon for being so special and also to the Bank of Montreal in Lancaster for contributing a prize.

* * *

Birthday wishes are sent to the following residents of Creg Quay. Jacques Corbeil and Charles Bruton, April 14, Shirley Weldon, April 15, Arleen Cain Roy, April 16 and Patricia and Joannis Dritsas, April 17.

* * *

Janette Abbey of Westley's Point has just returned from Winnipeg where she attended the World Curling Championships. This is Janette's 11th trip to the "World's," formerly known as the "Silver Broom." While in Winnipeg she was presented with an "International World Curling Ambassador" pin and plaque for attending 10 years in a row. The presentation was made by none other than Sam Richardson, four-time world curling winner. Congratulations, Janette.

* * *

Ladies Auxiliary to Branch 544 Royal Canadian Legion Lancaster held an open euchre on March 25 and the winners were as follows: Ladies high — Anne Lalonde, second — Doreen Leroux and low — Lita Gibson. Mens high — John Krol, second Leonide Rozon and low — Eric Urquhart. Share-the-wealth winners were Beatrice McDonald, Olive McCreary, Anne Lalonde, Mike Lalonde and Lita Gibson. The door prize was won by Anna Krol.

* * *

The following are results of play for the Legion Darts League in a round robin series held March 13, 20 and 27. First place team was Tony Vokins, second place was Don Hogan and third place was Bill Blackadder. Team standings for the year are as follows: first — Tony Vokins; second — Don Hogan; third — Bill Blackadder; fourth — Laurie MacDonald; fifth — a tie between John Lasalle and Bob Kitts; sixth — Hugh Linton; seventh — Brian Bray; eighth — Murray Boettger; ninth — a tie between Bob Brodeur and Yvette Brodeur; tenth — Wes Fairhurst. The league will hold their banquet on Saturday, April 20 and all are welcome to attend the dance beginning at 9 p.m.

* * *

June Pecore of the Char-Lan Alley Cats Bowling League called with results for the final week of the regular bowling season on April 4. The Pumas with Ina Davies, Graham Thompson, Eileen Fourney, Len Pecore and John Zsar were the first place team. The runners-up and in the lead all year were the team of Rodolphe Sauve, Reta Heath, Archie Robertson and Elizabeth Wilcox. Team standings were as follows: Pumas (65.6), Lions (64), Lynx (60), Polecats (59), Tigers (54), Wildcats (53), Leopards (51), Cougars (50), Panthers (47.5), Jaguars (43.5), Cheetahs (42.5) and Tomcats (34). High scores for the week are: mens high single (241) — Eric Urquhart, mens high triple (584) — Theo Van den Oetelaar, ladies high single (269) — Ina Davies and ladies high triple (656) — Sheila Urquhart. Three weeks of playoffs and a banquet at Lancaster Legion Branch 544 will complete another season for the Alley Cats.

Atlantic Hotel
The Station, Alexandria
Friday, April 12 and Saturday, April 13
SKYLARK DISCO
Coming:
Friday, April 19 and Saturday, April 20
BRANDY AND PORT
Watch Your
FAVORITE SPORT
On Our Giant TV

SAMSUNG
FOR THE POWER HUNGRY.



DeskMaster

Model 286/12
SD 620 Includes
- AT Compatible 80286-12
- 5 1/4 High Density Floppy Drive
- 3 1/2 High Density Floppy Drive
- 40 Meg Hard Disk Drive (28ms)
- VGA Colour Monitor 14 inch
- DOS and GW Basic
- 1 Meg Ram (upgradable to 2 meg)
- 101 Keyboard
- 2 Year Warranty
- also available with 80 mg.

Model 386sx
SD 716 Includes
- 386sx 16mhz
- 5 1/4 High Density Floppy Drive
- 3 1/2 High Density Floppy Drive
- 40 Meg Hard Disk Drive (28ms)
- VGA Colour Monitor 14 inch
- DOS and GW Basic
- 2 Meg Ram (upgradable to 8 meg)
- 101 Keyboard
- MS. Windows 3.0
- 2 Year Warranty

$1799./$2399.



ACCESOWARE SERVICES
Your Authorized SAMSUNG Dealer
HOURS: Mon.-Fri. 9 to 6
Sat. 9 to 1
"Everything You and Your Computer Need"
933-9457
1664 BIRMINGHAM ST. CORNWALL

Yard Pro SPECIAL
New Step-Through Design!
SPECIAL $1,575
LR11 (Roper)



By American Yard Products Formerly Roper Corporation
- 11 HP Briggs & Stratton Synchro-Balanced Engine
- 4-Speed In-Line Transaxle
- Convenient Operator Controls
- 12 Position Height Control with Memory
- 2 Blade 36" Deep Draw Mowing Deck
- 24" Cutting Radius
- 2-Year Limited Warranty
- Grass Catcher Optional

We have in stock, ranging from 11 h.p. to 18 n.p.
GREEN VALLEY KUBOTA LTD.
(formerly Menard Farm Supplies)
Hwy. 34, Green Valley 525-2190

4 HOUR RING SIZING and CHAIN REPAIR
First in finest diamonds
fraser jewellers ltd.
13 SECOND ST WEST

Witch is your best means of Selling or Buying?
THE CLASSIFIEDS
The Glengarry News

WINSTON'S WINNER OF THE WEEK

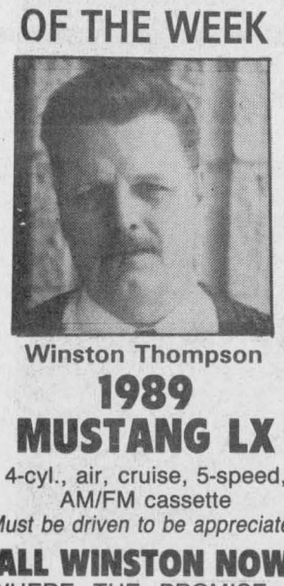

Winston Thompson
1989 MUSTANG LX
4-cyl., air, cruise, 5-speed, AM/FM cassette
"Must be driven to be appreciated"
CALL WINSTON NOW!
"WHERE THE PROMISE OF SOMETHING BETTER IS COMPLETE"
HIGHLAND MOTORS
Maxville, Ont.
527-2735
Toll-free from Alexandria

ACUPUNCTURE CLINIC
Dr. Lieu Kwong Kee
(M.D.T., C.M., A.C.)
Doctor of Chinese Acupuncture, graduated from Chinese Medical University & Acupuncture Institute, 33 years experience.
Acupuncture is a special therapeutic technique of Chinese medicine that has been in use for thousands of years. It has been proven clinically, all over the world, that many acute and chronic diseases that cannot be cured or relieved by modern treatment or medication can be treated by acupuncture therapy with highly beneficial and distinctive results. There is a wide variety of illnesses where acupuncture is proven to be effective. In fact, almost any painful condition may be treated, provided there are no medical contra-indications which prevent this. The following is a short list of conditions which usually respond very well to acupuncture therapy.
- Arthritis Rheumatism • Strained Neck
- Sciatica • Lumbago • Muscular Pains
- Headaches • Migrains • Sport Injuries
- Sprains • Cramps • Tennis Elbow
- Neuralgia • Hay Fever • Allergies
- Ulcers • Gastric Pains • Colitis
- Heartburn • Asthma • Bronchitis
- Sinusitis • High Blood Pressure
- Prostate and Bladder Problems
- Menstrual Problems • Paralysis
- Nervousness • Insomnia • Depression
- Fatigue • Eczema • Psoriasis
- Urticaria • Weight Loss • Impotence • etc.
- STOP SMOKING

For appointment please call 874-2618

Yokomotion
Spring into Yokomotion with Yokohama Performance Radials. They're the result of over 70 years of technical wizardry from our engineering teams. And you'll notice the difference the minute you put them to the test. For traction, durability and performance, see us today.
YOKOHAMA Performance Radials
NOW YOU'VE GOT CONTROL

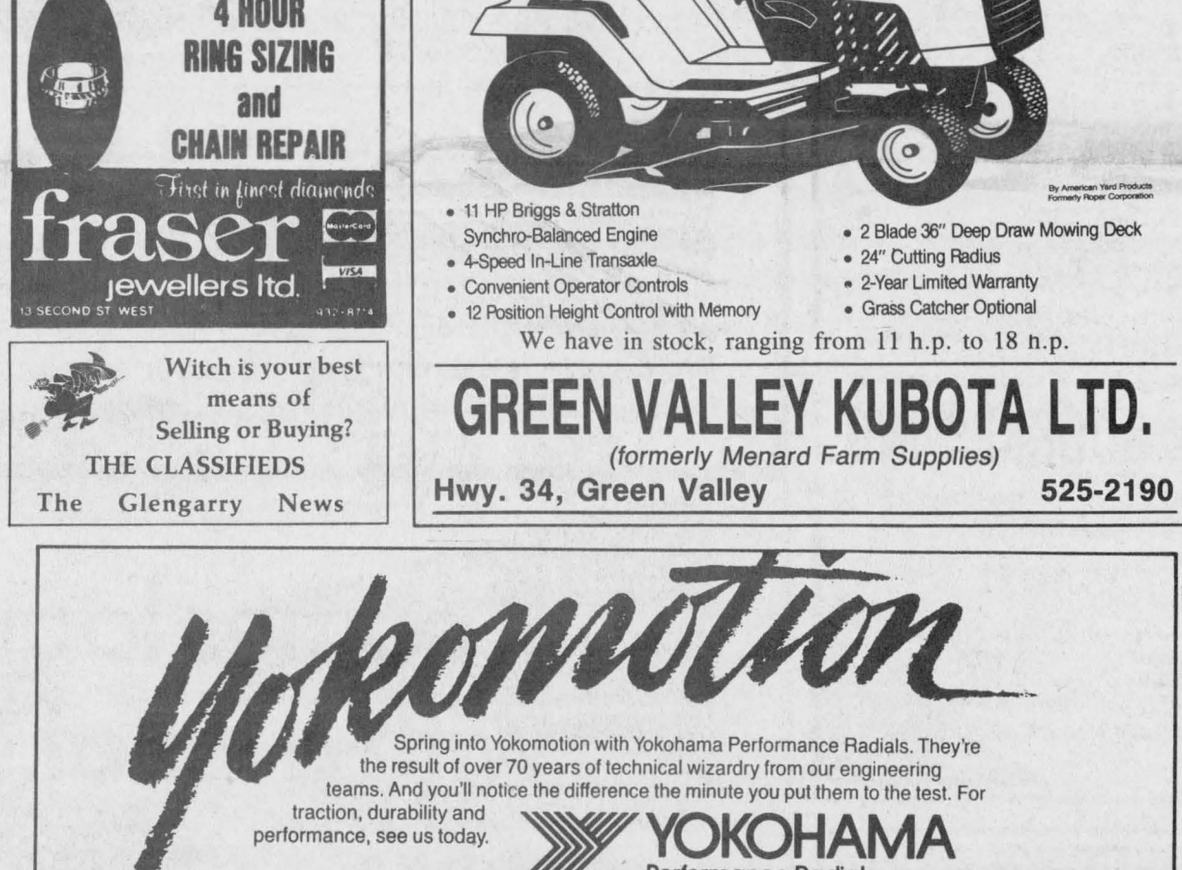

Y370 S707
BARIBEAU SERVICE CENTRE
YOKOHAMA PERFORMANCE RADIALS
Esso PETROLEUM PRODUCTS
Fine Esso Gasolines, Diesel Fuel & Propane
182 Main St. North, Alexandria 525-2707
Summer Hours:
Mon.-Wed. 6:30 a.m. - 9 p.m.
Thurs.-Fri. 6:30 a.m. - 10 p.m.
Sat. 7 a.m. - 9 p.m.
Sun. 8 a.m. - 9 p.m.
15-1c

QUALITY USED CAR and TRUCK SALE
'90 FORD AEROSTAR VAN XL/XLT — 7 pass., V-6, air, auto, tilt, cruise — $16,995
'90 JEEP CHEROKEE PIONEER — 4 x 4, just like new! — $18,995
'89 CHEV TRACKER — 4 x 4, convertible — $10,995
'89 EAGLE VISTA GT — 3-door, automatic — $7,995
'88 GMC S-15 PICK-UP — Low kilometers — $7,795
'88 DAYTONA — 5-speed, AM/FM cassette, mint — $8,990
'88 JEEP CHEROKEE LAREDO — 4 x 4, 6-cyl., air — $16,495
'87 BUICK LESABRE LIMITED — Fully equipped, 1-owner — $8,995
'87 JEEP YJ LAREDO — Hardtop — $11,995
'87 TOYOTA CELICA GT — Low kilometers, 1-owner — $12,450
'86 TOYOTA CELICA GT — Mint condition — $8,995
'86 CHRYSLER LEBARON LANDAU — 4-door, fully equipped — $5,995
'86 MAZDA 626 — 4-door, automatic — $6,995
'83 GMC JIMMY 4 x 4 (as is) — $2,476
ON THE SPOT FINANCING
Balance of factory waranty on some units
Limited Time Offer
CORNWALL JEEP EAGLE
Jeep Eagle
704 Pitt St., Cornwall
938-0934

Glengarry Agriculture

Aging work force 'a big deal' farmers told at AES meeting

By Faith Bloomfield
***News* reporter**

"The aging workforce is a big deal," the manager of Agricultural Employment Services (AES) told about 20 farmers attending the annual meeting of the Glengarry-Prescott-Russell Agricultural Employment Board (AEB) March 27.

Figures in a handout distributed at the meeting noted the composition of the labor force had changed drastically in the last five years or so.

"There were about 400 in the 14 to 25 year old category, now there are 267. For those 26 and older there used to be 50 or so, now there are 238," said Kathy McNulty, manager of AES.

"Farmers don't want inexperienced workers to come because they don't have the time to train them during the peak periods when they need the extra hands," she said, adding that the labor intensive work makes the age shift a major concern.

Workers' wages was another issue raised and McNulty said most workers had agreed to continue at the same price.

"Workers' rates are generally set by the market place. Because the main competition for farmer laborers are construction workers, wages have come up from $5 to $7 an hour to, on the average, a maximum of $10," she said.

McNulty also suggested that the farmers not force the rate up by paying a good worker more.

"Show your appreciation by giving an extra bonus and stipulate clearly — these are the wages and this is a tip."

When asked about paying the GST, McNulty responded by saying she didn't think any "of the workers will be making over $30,000" so there is no need to worry.

farmers wondered about.

Day workers, those hired for two to 12 hours a day for a maximum of three days in a row, get paid in cash.

The farmers are proposing that the workers carry their own receipt books for their own records, while the AES strongly supports the idea of farmers keeping the books on the farm.

McNulty suggests that would be the most convenient and worthwhile method.

"With the farmer, the books would remain constant, they would always be available. I hate to say it but we're dealing with a somewhat illiterate workforce," she said.

After the farmers had time to discuss these issues, the nominations and elections of the local advisory board took place.

Two members from each county are elected, one as the regular representative and one alternate.

Another two members are elected from any of the three counties as the farm labor representative and alternate.

The Glengarry representative elected was Manson Barton and Wilfred Vallance is his alternate.

In Russell, Sylvio Pilon and Albert Latour (alternate) were elected and in Prescott it was Michel Lalonde and Pierre Bercier (alternate).

Jean Claude Binette, of St. Anne-de-Prescott, was re-elected as farm labor representative and Maurice Fournier, of St. Isidore, was re-elected as his alternate.

There were two special guest speakers — Joel Fines, from Alfred College discussing a farm worker certificate course; and Kenda Allen with her impressions of India's culture and agriculture.



Hands up discussion

Former federal agricultural minister Eugene Whelan was in St. Andrews West Sunday, addressing an audience at the Land Sunday celebration. He spoke about the effects of free trade on farming communities.

Staff photo — Todd Hambleton

A lot of bull

The 1991 crop of ROP tested beef breeding bulls will be on display to the public at the St. Bernardin bull test station on April 20 from 1:30 p.m. to 3:30 p.m. on Saturday.

At this event, which is sponsored jointly by the Ministry of Agriculture and Food, the management of the test station and the owners of the bulls on test, details will be available on the pedigrees of the bulls, as well as EPDs, average daily gain, height, weight and backfat measurements.

This information is made available to help beef producers make informed decisions on their selection of herdsires.

Qualified bulls will be offered for sale by the owners. All sales will be by private treaty.

The public is welcome to attend this open house. Refreshments will be served. For further information, please call Bill Lipton at 613-514-2778.

FARM



Protect your buildings, contents, livestock, produce and machinery with Farm-Guard. Call The Co-operators for complete details.

the co-operators Frederick Leroux
Insuring Canadians in the co-operative spirit
Apple Hill 527-5672
LIFE · HOME · AUTO · COMMERCIAL · FARM · TRAVEL

MARKET REPORT
April 8, 1991

Good Calves, $1.25-$1.82
High Sellers: $1.87
Yvon DeRepentigny, Maxville
Cows, 52¢-62 1/2¢
High Seller: 63 3/4¢
Alex Mooney, St. Eugene (3 at 63 3/4¢)
Stockers, 85¢-92¢
High Seller, Real Lamotte, Blainville
Bulls, 64¢-68¢
High Seller: Gerry Grindham, Tamria Farm, Glen Robertson
Sows, 43 3/4¢-44 3/4¢
High Seller: 45 3/4¢
Rolland Mainville, St. Isidore
Boars, 44¢-44 3/4¢
High Sellers: Arcade Lalande, Alfred Gilles Dupont, St. Bernardin

We were amazed at the numbers of good big cows that sold last night. Over 20 cows weighing over 1400 lbs each, all selling for top dollar. These are the type of cows needed to bring good prices and it doesn't take very many to make a dozen.

Join the fight against lung disease.

THE LUNG ASSOCIATION
Lungs are for life

NEW AT KORTEC
1991 EXCEL SE
FROM $9,995*



3DR SPECIAL EDITION ADDED FEATURES

- Tinted Glass with Shade Band
- Body Colour Bumpers
- Body Colour Side Mouldings
- Gold Double Pin Striping
- Body Colour Outside Door Handles
- Body Colour Outside Mirrors with Remote
- Lower Side Sill Mouldings
- Body Colour Radiator Grille (CXL type)
- Aluminum Wheels (Mesh-type with Gold Accent)
- Rear Spoiler
- Bright Exhaust Finisher
- Rear Window Wiper & Washer
- H510 AM - FM Cassette Player
- Power Steering
- Tachometer
- Six-Way adjustable "GS" type Front Sport Seats with Full Cloth Fabric and Driver's Side Lumbar Support
- Deluxe Formed Door Trim Panel W/Map Pocket (cloth intergrated with "GS" seats)
- Cloth Headliner
- Cloth Sunvisors with Passenger Side Vanity Mirror
- Special Edition Emblem "EXCEL SE" (Rear Deck & Body Side)

*Freight, PDI, Lic., GST & PST Extra

KORTEC AUTOMOBILES INC.
353 Pitt St., Cornwall
HYUNDAI WHERE THE SMART MONEY GOES
933-7669

AGAIN AHEAD OF THE COMPETITION
• New on board reel carrier • No stretch
• Less field compaction • Less crop damage

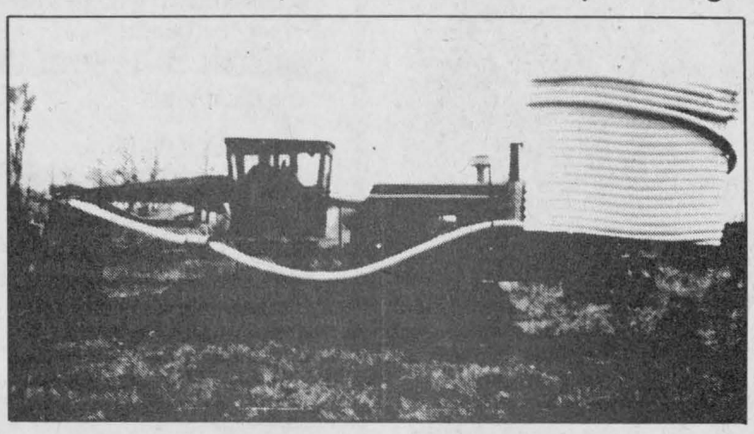

Still the best flotation machine in Eastern Ontario.
Also erosion control
Bulldozing and backhoe service
FREE ESTIMATES
Call today for a quote

BIG O
Canada's leading manufacturer of drainage materials. You have our assurance that Big 'O' plastic drainage tubing is the finest available. Our reputation depends on it.

Lin Scott Drainage Ltd.
Your Local Contractor
R.R. 4, Alexandria 525-1940

FORD NEW HOLLAND
TOMORROW OPEN HOUSE
Thursday, April 11
10:00 a.m. to 5:00 p.m.
Come and see the 1991 Line-up of Ford Tractors and New Holland Equipment
Plus our selection of
Lawn and Garden Equipment
Company Reps will be available to answer your questions
• Bring the family! • Refreshments on the house!
• A valuable door prize might be yours!
TROTTIER Farm Equipment Ltd.
Hwy. 43, West Alexandria 525-3120

When the going gets tough.....
THE TOUGH GET ADVERTISING

mazda mazda
VALUES ARE BLOOMING.

1991 B2200 PXL
$11,610*



1991 323
$8,295*





1991 MX-6
$13,990*

1991 PROTEGE
$10,495*



1991 626
$13,895*



1991 B2200 P682
$8,295*



1991 MPV
$15,695*

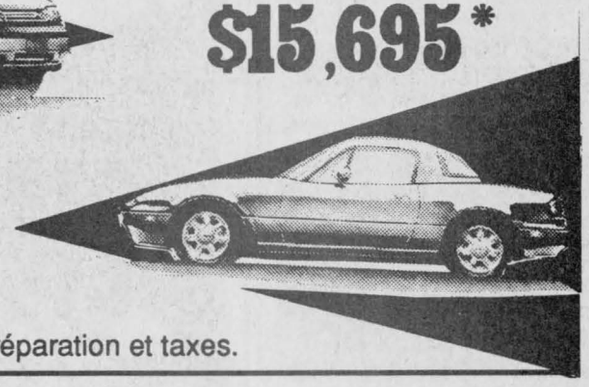

1991 MIATA
$15,895*

*Plus transport, préparation et taxes.


DOUG KEGO


JACQUES-YVES PARISIEN

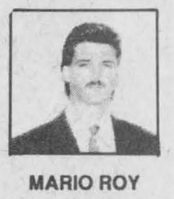
MARIO ROY


FRANÇOIS PICHÉ

*The Way to Mazda is...**
HAWKESBURY MAZDA
959 McGill St., Hawkesbury
632-4125

Students to visit sugar bush

Green Valley
Helene Quesnel
525-3303



Sorry there was no column last week, I just didn't have enough items to warrant a column.

* * *

Congratulations to Paul and Suzanne (Massie) Seguin upon the birth of their second child on March 31. Their little daughter, Arianne was born in Ottawa and weighed seven pounds. She is a sister for Jonathan and a second grandchild for Bruno and Laurette Massie of Alexandria and a twelfth for Rene and Olive Seguin of Green Valley.

* * *

Don't forget to attend the Green Valley Knights of Columbus' breakfast next Sunday. It will be held at the Knights hall in Alexandria from 8:30 to 12:30 and everyone is welcome. Where else can you have an all-you-can-eat breakfast for only $4 for adults and $2 for students 10 and under?

Ste. Marie School News

Melissa Mallette and Christopher Boisvenue were chosen winners in the Grade 8 speaking contest held at Ste. Marie's school last week. The contest was sponsored by the Green Valley Optimist Club and the youths will compete in the Optimist zone competition on April 17, here at the school. Everyone is welcome.

Thanks is extended to the judges, Monique Mongillo, Lorraine Lanthier and Richard Leger and to organizers of the contest, Optimist Marcel Brunet and teacher Marcel Seguin.

Tomorrow (Thursday) Grade 5, 7 and 8 will visit Juillet's sugar bush in Dalhousie. While there students will be served a typical sugar bush meal, learn how the sap is collected and made into syrup and best of all they will feast on delicious taffy.

Grade 6 students held a bake sale at the school last week and raised $165 which will go toward their year-end three-day camping trip up north.

* * *

Anyone who attended mass at Ste. Marie's church last Sunday had a real treat.

The mass was animated by a youth group named "Youth Solidarity" and their singing was just beautiful.

A couple of Green Vallians, brothers Alain and Hubert Gauthier, belong to this group. They gave a brief resumé on the function of the organization. Their main objective is to help people in the Third World. After a few months of studying about a country they then go down and spend three months working amongst the natives.

The group is leaving for the Dominican Republic in May and they will help the natives build an irrigation system, while living with families and learning their culture.

Youth Solidarity christian group is geared to people 20 to 35 years of age.

* * *

There were many birthdays being celebrated in Green Valley recently. Julie Sauve celebrated on April 3 and Carine Menard turned nine on April 4 as did Jean-François Menard today, April 10. Hortense Charbonneau will be blowing out her candles April 15. Dominik Seguin had a party last Saturday with all her Grade 1 girlfriends there to celebrate with her. Dominik was six years old April 8.

* * *

No, it's not a new business in town but a new name. Menard Farm Supplies has changed its name to Green Valley Kubota Ltd.

The business is still run by André Seguin but he is now introducing new lines . . . drop by and check it out!

UCFO news

The Union Culturel Franco Ontarienne (UCFO) held its monthly meeting on April 3 with 18 members present. President Margo Pepin welcomed everyone.

The club's annual elections were held with results as follows: President, Margo Pepin; vice-president, Violet Lacombe; secretary, Monique Yates, succeeding Rolande Laurendeau; treasurer, Lucie Dumouchel; directors, Hilda Brunet, Rejeanne Lajoie, Pauline Quesnel, Jacqueline Leger and Cecile Menard; regional director, Therese Valade.

Another vote was held, this one for the "mother of the year" which will be declared at May's meeting.

The craft prize went to Marthe Filion, the door prizes to Lucie Dumouchel and Cecile Menard.

The meeting was a great success and ended with a delicious lunch.

See you at next month's meeting, May 1.

Celebrates 150th

Glen Norman
Audry Cober
525-1266



On Saturday, April 6 the Dalhousie Mills Round Church featured the second of many occasions, to celebrate its 150th anniversary. Sixty-two people attended the annual Friendship Tea and enjoyed the lunch and the fellowship together. An invitation had been extended to all churches in the area.

After lunch the guest speaker, Sarah Findlayson from Scotland, spoke on how the ancestors when they first came from the distant lands coped with the lack of conveniences that we so enjoy today. Making their own soap with lye and hard water was one of the inconveniences. I'm sure we should all appreciate our way of life now, especially when we think back to how it used to be.

Lodge News

Jeannette Flood of Verdun, Quebec visited with her sister Ida Johnson over the weekend.

North Lancaster News

On Wednesday evening, March 20, the North Lancaster Optimist Club welcomed lawyer Noel Berthiaume and his wife Carol of Hawkesbury at a dinner conference meeting at Robin's Place.

Following a tasty meal, some 50 Optimist members and wives avidly listened to the precious information on last wills and testaments presented by a dynamic Noel Berthiaume. The question-and-answer period proved so informative and interesting that Optimist President Pierre Bourbonnais plans on re-inviting the prominent lawyer in the near future to further enlighten the group on the many legal aspects involved in the making and execution of a will.

The next meeting of the Optimist Club will be held on Tuesday, April 16.

* * *

Birthday greetings go out to: Jacques Elie, April 3; Catherine Cooney, April 5; Louis-Mark Bourbonnais, April 6, and André Theoret, April 9.

* * *

The following are the results of a recent Optimist Club public speaking competition:

Jardin: "or" — Jodie Poirier, "Argent" — Mathieu Claude, "Bronze" — Josiane Secours.

1ere année: Matthew Poirier, Claudia Ravary and Melissa Rozon.

2ème année: Mathieu Glaude, Sophie Charbonneau, Philippe Glaude.

3ème année: Stéphane Bériault, Elysia Brunet, Philip Legroulx.

4ème année: Martine Poirier, Mélanie Claude, Jean-Yves Campeau.

5ème année: Renée Hébert, Maryse Samson and Robert MacDonald.

6ème année: Trina Boisvenue, Chantal Valade, Mélanie Elie.

7ème - 8ème année: (garçons) Donald Roy, André Hébert, Philip Oliverira; (filles): Isabelle Joanette, Mélanie Decoeur and Annie Juillet.

Donald Roy, Grade 7 and Isabelle Joanette, Grade 8, will be representing our school in local intermediate competitions held at Ecole Sainte-Marie, Green Valley, Wednesday, April 17 at 7:30 p.m.

Trina Boisvenue, Grade 6, will be competing in local junior competitions held at the Community Centre in Dalkeith on Monday, April 22 at 8 p.m. Everybody is welcome.

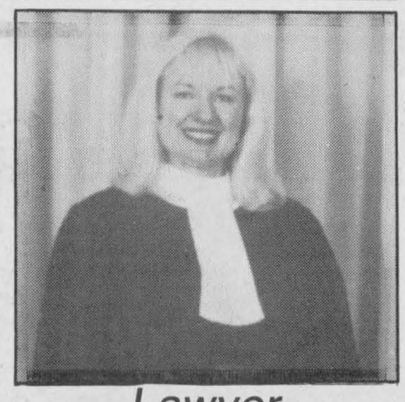

Lawyer

On November 1, 1990, Fleurette Brunet was admitted to the Bar and will now be practising the profession of law in Montreal. Fleurette is the dauhter of Rose-Blanche Brunet and the late Joseph Brunet of RR2 Green Valley. After completing her high school at GDHS in Alexandria, she did court reporting for several years and then went on to obtain a law degree at the University of Quebec in Montreal.

POULIN CUSTOM CABINETS



Custom Built Furniture At Affordable Prices
Wall Units
Bedroom Sets
Kitchen Cabinets
RR #2, Green Valley
525-2645
525-1829

4.56×29x2+67xb=?!
Want to Get Results?
Add it up with
THE CLASSIFIEDS

Tap Into Nature's Energy Source For Total Heating And Cooling Comfort Year Round

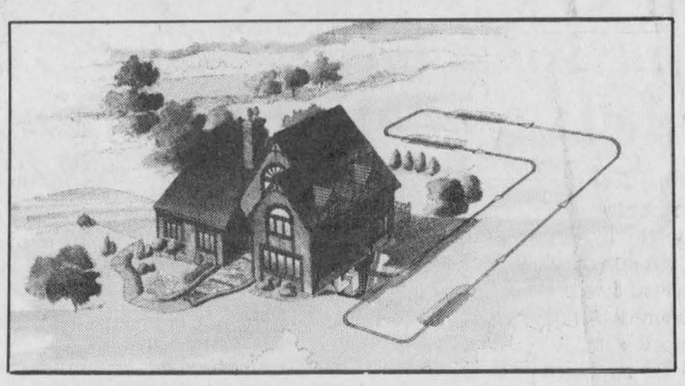

HIGH TECH. The latest high tech, high performance system that is revolutionizing the way we heat and cool our homes.
GEOTHERMAL. Borrowing the heat energy from the earth to heat and cool our homes.
SUBSTANTIAL SAVINGS. Savings up to 65% on your total heating, cooling and hot water costs.
SAFETY FIRST. Simply the safest heating and cooling system available.

For more information, contact your local dealer:

Sales: Richard Marleau
Gordon REFRIGERATION & AIR CONDITIONING
1500 Power Dam Drive 938-0039

ONTARIO HYDRO REBATE OF UP TO $2000. FOR QUALIFIED BUYERS-IN LOCATIONS WITH NO NATURAL GAS.

CEEA EnerMark The Electricity People LOAN PLAN
FINANCED BY Scotiabank
canadian earth energy association
GeoThermal Heat Pumps ClimateMaster

Fixin' up the homestead? What about the windows?



Match today's energy standards with today's windows. Build in the thermal efficiency.

Available at:
ALEXANDRIA BUILDER'S SUPPLIES LTD.
Home hardware building centre
580 Hwy. 34, Alexandria, Ont.
525-3151 or 525-4681

LOTS OF PEOPLE ALREADY KNOW
LALANDE POOLS OFFERS THE BEST PRICES
WHAT A BARGAIN!
12'6" x 28'6" INGROUND POOL ONLY **$7777**
KAFKO

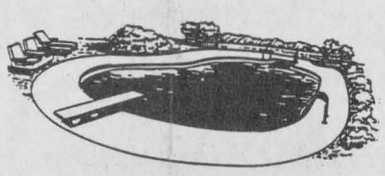

GST INCLUDED
*also available the "Strongest Resin Pool" in the industry

VOGUE **ABOVE GROUND POOL**
18' - **$1488**
24' - **$1688**



Standard Equipment Included
GST INCLUDED

A SUPERB BUY
22 piece Patio Set
$444.44



LALANDE POOLS
CORNWALL, ONTARIO
121 Cornwall Centre Rd.
613-932-0469
Hawkesbury, Ontario
300 Main St. W.
613-632-0686
20th

Our First Ever...
RED TAG Dealing Days



1991 ACCORD LX SEDAN 5-Speed from **$15,995.**
Plus freight, license, P.D.I. & Taxes.

RED TAG Dealing days is your opportunity to get even more value. This is Honda's biggest **SALE** of the year. Now is the time to get your car. Now is the time to buy your Honda.

Every 1991 CIVIC ACCORD PRELUDE is RED TAG priced!

There's never been a better time to buy!
HONDA
Alexandria Honda
439 Main Street South
Alexandria
Tel: 525-4900
5 YEARS WARRANTY 100,000 KM

Ontario

NOTICE OF LIQUOR LICENCE APPLICATION

TAKE NOTICE THAT the following establishment has applied for a liquor licence, in accordance with the provisions of the LIQUOR LICENCE ACT, as indicated below:

Application For Additional Outdoor Facilities

Pioneer Hall Resort
P.O. Box 115, Township of Lancaster

AND TAKE FURTHER NOTICE that any person who is resident in the municipality and who wishes to make representation relative to an application, shall make their submission to the Board **in writing** no later than **May 10, 1991.** Copies of submissions will be forwarded to the applicants. Please include your name and address on all correspondence.

Submissions to be sent to:
Liquor Licence Board of Ontario
Licensing and Permits Branch
55 Lakeshore Boulevard East
Toronto, Ontario M5E 1A4

MINISTRY OF CONSUMER AND COMMERCIAL RELATIONS
THE LIQUOR LICENCE ACT

Pour des renseignements concernant cet avertissement en français, veuillez écrire au:
Commission des permis de vente d'alcool de l'Ontario
Direction des permis
55, boulevard Lakeshore est
Toronto (Ontario) M5E 1A4

032-LLB-714

It's over: Glens down and out in Westport

It's not easy to accept losing, especially when you come so close to winning. But for the Alexandria Glens — ousted on the weekend from the St. Lawrence-Rideau Conference championship series — the bitter taste of defeat was tempered by the realization they battled the opponents until the final minute.

"Everyone stayed out on the ice for the trophy presentation," Glens coach Pete DeRooy said Monday, the day after Westport Rideaus edged Glens by the slimmest of margins, 4-3, to advance to the Eastern Ontario final.

"As a team, we went out with class. It would have been easy to be poor sports about it but the boys know they played with heart and no one is ashamed to come out second best when you give it everything you have."

Coming into weekend action the best-of-seven series was tied 2-2. On Friday night in Alexandria, Westport skated to a 6-4 win and 3-2 series lead. Rideaus wrapped it up at home Sunday night, winning 4-3.

In that final game Alexandria went down gallantly, battling back from a 3-0 deficit, only to lose on a powerplay deflection goal scored by Westport with 1:41 left (for Sunday game story, see insert). It was anybody's game. Indeed, the last three were flip-a-coin contests.

"I felt we had the better of the play on both Friday and Sunday," DeRooy said. "We just didn't get the breaks or bounces.

"But I really think it all boils down to injuries — we just had too many of them...it seemed like in every game in this series somebody would be going down with an injury. Which is surprising because we were basically injury-free all season."

Marc Sauve, who hurt his shoulder a week ago in the Game Three 13-4 win, didn't dress for Sunday's game. Myles West, also injured in Game Three, didn't return, and Allen Fitzgerald played with cracked ribs. There were several other players with a variety of nagging injuries.

DeRooy felt that was the factor that tipped the scales in Westport's favor. "I think Kemptville (beaten by Glens in St. Lawrence final) is stronger than Westport," DeRooy said. "I don't think Westport will do very well against Cumberland or Renfrew in the final.

"As nice as it would have been to go another round, I don't think we would be — in the (physical) condition that we're in — any match for either of those two teams."

The series brought to an end the junior "B" careers of overage veterans Luc Decoeur and Glen Campbell. "They've both had such great careers here," Glens assistant coach Kirk Anderson said. "In the final minute when we had our goalie pulled, we had six forwards on the ice but we should have had Luc out there — he had scored the tying goal.

"I didn't realize he was on the bench...I felt bad about that, it being his last game."

Glens lose 6-4 Friday

Pivotal Game Five Friday night in Alexandria featured a couple of comebacks. Rideaus, trailing 2-1 after the first period and trying to snap a two-game losing streak, came alive in the second period with three goals in four minutes early in the period to pull in front 4-2.

Gabe Gaudet tied it 2-2 with 17:35 to go in the period. With 15:11 remaining, Mike Gray gave his club a 3-2 lead. Jamie Dorey increased the advantage to 4-2 connecting with 13:21 to go.

"Between periods we had a good talk with the boys," Rideaus coach Steve Merkley said. "We felt we weren't forcing their defencemen enough... we were giving them too much time to set up plays in their zone.

"We came out in the second period and tried to force the play a little bit more. It caused a couple of turnovers and, as a result, a couple of goals."

Then Alexandria stormed back. Serge Bellefeuille narrowed the gap to 4-3 with 9:46 remaining in the middle stanza. Glen Campbell tied it 4-4 with 12:37 left in regulation time.

Glens were pressing for the go-ahead marker but it was Rideau who got it. Todd Queen, with his first of two straight goals, put Rideaus up 5-4 with 9:32 remaining. He scored again with four minutes left.

"Fans got their money's worth tonight," said Merkley, noting about 100 of them made the trip down from Westport.

Jamie Dorey had two of the Westport goals. Glen Campbell had a pair for Alexandria. Mike Sauve scored once.

Alexandria's late rally falls short Sunday

By Collin Chenier
***The Mirror*, Westport**

Visions of Jeff Snow and his teammates parading the St. Lawrence-Rideau trophy around the Westport Community Centre seemed realistic after two periods of play Sunday night.

As the third period began though, visions of a bus ride to Alexandria to play Game 7 seemed more likely.

The Rideaus fought off an explosive surge by the Alexandria Glens in the third period to win the St. Lawrence-Rideau divisional final in six games. The final score was 4-3.

The Rideaus, who usually don't warm up until the second period begins, got hot early. After only 49 seconds in the first, star centre Jamie Dorey blew one past Glens goalie Marc Juneau. The goal delighted the more than 600 fans who shouted louder, it seemed, than teenage girls at a rock concert.

When the second began, the Rideaus continued to dominate. At the 3:42 mark Mario Boisclair scored after being set up by Jamie Dorie and Andrew Adolf. With

(Continued on page 14)



Glengarry Gaels won yet another SD&G gymnastics meet title Friday. Competition results are on page 15. Team members are, in front from the left, Huguette Bourdeau (coach), Lysanne Leger, Chantal Cheney, Natalie Therrien, Isobel Campbell, Tracy Lanthier, Brigitte Seguin and Natasha Boucher (manager). In the back row is Jennifer Wilson, Meagan Robertson, Roxanne Lefebvre, Suzanne Glaude, Cynthia Wilson, Josée Landriault, Stephanie Fraser and Jennifer VanderWoude.

Staff photo — Todd Hambleton

Lochiel unbeaten in News Cup, defending champs still winless

Lochiel has improved its Glengarry News Cup record to two wins and no losses following a 5-0 decision over Alexandria Sunday, as round robin action continued at the Sports Palace.

Three of the Lochiel goals were scored on the powerplay, including the opening marker netted by Luc Duval with 13:06 left in the first period.

Lochiel increased its lead to 3-0 on second period goals by Glen Hay and Luc Roy.

Gordie Howes and Millan MacPherson netted third period insurance markers.

John MacSweyn, Wayne MacSweyn, Howes, Duval, Darrel Hay, and Glen Hay had assists.

Marc Titley was in nets for the shutout.

Alexandria now has a 1-1 record.

Lancaster 6, Charlottenburgh 4

Charlottenburgh, last years Cup winner, is in a deep hole falling to 0-2 after 6-4 setback against Lancaster Township. Lancaster improves to 1-1.

Tied 4-4, Ron Lefebvre netted the game-winner with 2:30 to go in the second period. Andy Meth assisted.

Lawrence Davis put Lancaster ahead by two scoring with 6:44 remaining in the third.

Andy Meth scored a pair of Lancaster goals. Todd McDonell and Sheldon McDougall added singles.

Jim Danaher picked up two assists; Lefebvre, Davis, McDonell, Meth and Grant McDonald also assisted.

Daryl Menard, Dwayne Spink, Murray MacDonald, and Rod McKenzie had the goals for Charlottenburgh, which led 3-2 after the first period.

McKenzie had a pair of helpers; Darin Menard, MacDonald, Brent MacDonell and Daryl Menard also assisted.

Glengarry Soccer League considering adding new divisions

The Glengarry Soccer League may be expanding by two divisions in the 1991 season.

Organizers are currently testing the waters to see if there is enough interest to get an oldtimers division (for players 30 and over) and intermediate boys (17, 18, 19) league off the ground in time for the upcoming campaign.

"It's a little premature to suggest we could have a Glengarry-based oldtimers league this year, but we are hoping to draw up an exhibition schedule," said organizer Bill Shields.

"For right now we're hoping to find out who would be interested in playing."

Shields, who is one of the organizers of two Hearts oldtimers teams playing in a Cornwall-based league, recently approached the GSL executive with his idea, which expressed interest in a new division.

"The guys playing in the senior league need a place to play afterwards," Shields said. "I don't see why we're going to Cornwall when we've got the facilities, and probably the numbers, here in Glengarry."

For the first year, Shields envisions drawing up an exhibition schedule against Cornwall league teams. "By next year, we'd look at having maybe a four or five team oldtimers league based in Glengarry," Shields said.

"We seem to be going in reverse in Cornwall. Each year its getting weaker and weaker with fewer teams. We should try to get something going here."

Anyone interested in playing in an oldtimers division should contact Shields at 527-2025 as soon as possible.

New intermediate division?

There's an intermediate boys division in the works as well. Organizers are hoping to create one to bridge the gap between the bantam (14, 15 and 16-year- olds) and senior men's divisions.

It is hoped enough players to form three teams will sign up.

An intermediate boys division was disbanded in the Seventies.

Organizers are currently in the process of finding out how many players would play in the intermediate loop. Anyone interest should contact Shields (527-2025) or Henrietta MacSweyn (525-2480).

In other GSL news, Colleen Kennedy has taken over secretary-treasurer duties for Henrietta MacSweyn. MacSweyn retired from the post finding it too time-consuming. She also coaches and plays in the league.

Phil Lewis takes over for Jamie Macdonald as league chairman.

The next meeting is this Sunday (April 14).

Char-Lan, U2's advance to soccer final

Glengarry Wildcats were *that* close to advancing to the Char-Lan Indoor Soccer League's consolation final but it will be Char-Lan U2's who'll be moving on.

In the second game of their two-game, total-goals series (the first one was tied 1-1), Wildcats held a 3-2 lead with time running out. But with less than a minute left, Todd Cameron scored to send the series to a shootout.

Cameron scored the winning shootout marker for U2's, who won the game 4-3 and the series 5-4. Cameron had two goals during regulation time; Ben Pye also scored. Les Bradshaw, Frank Hakvoort and Jay Major tallied for Wildcats.

U2's will meet Char-Lan United in the two-game, total-goal consolation final, starting Monday (7:30 p.m.). United prevailed against Cornwall Strikers, following up a 5-2 win with a 7-2 decision. Veteran Taffy Pye scored four for the winners; Uel McFall, Gareth Pye and Juan Figueroa also connected.

In "A" semifinal play, Stars tied Seaway Spartans 1-1 to advance (Stars took Game One 1-0). Marc Seguin converted an Andy Meth centering pass to give the Stars the lead early in the second half. With five minutes left, Pat Burke tied it up. In the other game, F.I.S.T. and R.C.A.F.A. Wings battled to their second 0-0 draw, forcing overtime. F.I.S.T. will advance because Eric Paquette scored the lone overtime goal. The regulation 0-0 tie was only the fourth in four years for the league.

Game One of the final is Monday at 8:30 p.m.

ADMHA banquet

The Alexandria and District Minor Hockey Association Awards Day will be held Sunday. It gets underway at the Glengarry Sports Palace at 1 p.m.

Glengarry Club holds annual 'spiel

Twenty-four teams participated in the 15th annual Glengarry Club of Ottawa Bonspiel held in Maxville Saturday, April 6. Capturing the Glengarry Trophy was a team skipped by John MacCaskill. Sharing honors with him were Donnie Vallance, third; Donna MacMillan, second, and Kerri MacMillan, lead. The two-game runner-up prizes went to a team skipped by Neil MacDonell, and with him were Jim Poulton, playing third; Bruce Donnelly, second, and Elizabeth MacSweyn, lead.

One-game high scorers were Donaldson MacLeod, skip; Garfield McDonald, third; Ann MacGillivray, second, and Isabel Clark, lead. Ruth MacDonald skipped her team to win the one-game winners' prizes. With her were Duncan McDonald, third; Brenda McLeod, playing second, and Brian Ratray, third.

During the evening, several drawings for prizes were held for persons attending the day's event as supporters, as well as for curlers taking part in the daylong event. This was carried out by Myles MacMillan, Neil MacDonell and Cindy MacMillan, who were also responsible for the success of arrangement of teams and the schedule carried out during the day.

A delicious dinner was served to participants and friends by the ladies of the Glengarry Curling Club, and following the presentation of prizes and other gifts, dancing was enjoyed by the large crowd.

Atom Rebels beat Cornwall in final

The Rob McIntosh Atom Rebels ended their season in dramatic fashion Saturday in Williamstown.

Rebels captured the Lower St. Lawrence atom playoff championship by defeating Cornwall 1-0 in a sudden death overtime period. Kent McDonell notched the winning goal.

The playoff championhsip trophy and medals were handed out after the contest.

The sudden death period was made necessary because Cornwall had won Game Two of the finals — played earlier the same day — 5-2. McDonell and Stephane Loyer had the Char-Lan goals.

Char-Lan took Game One Thursday in Cornwall 2-1. Loyer had both markers.

Last Friday (March 29), Char-Lan emerged victorious at the Alexandria Atom Tournament. Rebels easily defeated Hawkesbury 12-1 in the final, getting two-goal performances from Kasey MacDonell, Jamie Lemire, Kent McDonell, Mike Rankin and Chris Roy. Stephane Loyer and Derek Werely added singles.

McDonell, Werely, Lemire and Dawson connected in a 4-2 semifinal win over Embrun. Dean Fraser had a pair and singles were notched by MacDonell and McDonell in a 4-1 first round win over Vankleek Hill.

Dry Con Peewee Rebs participated in the North Glen-Stor tourney recently. They were "A" finalists, dropping the championship game 3-1 to NG-S. John Fisher scored the lone goal for Rebels. Eric Piette recorded the shutout and Tim Corput and John Fisher tallied in a 2-0 blanking of Morrisburg. Fisher, Kelsey Lemire, Jeff Proctor and Corput connected in a 4-1 win over South Grenville. Rebels shaded Alexandria 4-3 in overtime in their first outing. Joe Dupuis, Dan Olson, Corput and Fisher each scored once.

Kinsmen rebound, now one win from Border League playoff title

A pair of victories has Glengarry Kinsmen on the verge of winning the Border League playoff championship.

Defence came to the fore as Kinsmen posted 5-2 (Thursday) and 4-1 (Sunday) wins over Lancaster to take a five points to three lead in the six-point final.

Trailing three points to one Thursday, Kinsmen got out of the starting blocks early taking a 1-0 lead on Ron MacDonald's goal with four minutes gone in the first. MacDonald scored again with 5:46 to go in the second period as Kinsmen stretched the advantage to 2-0. Yves Poirier's marker with 3:11 to go in the stanza gave Kinsmen a healthy 3-0 cushion.

The teams exchanged goals in the third. Leo Seguin scored a pair for the winners; Tom Pasco and Brian Ward connected for Lancaster.

Kinsmen take lead

Kinsmen took the series lead with a come from behind win Sunday. Don Wightman, converting a Ward setup early in the first period, put Lancaster ahead 1-0. Kinsmen tied it when Seguin tallied with two minutes left in the frame.

After a scoreless second stanza, Kinsmen scored a pair of goals two minutes apart midway through the third period. Robert Prevost gave his club a 2-1 lead finding the mark with 9:16 to go. Poirier made it 3-1 with 7:16 remaining. Carter MacDonald closed out the scoring with 4:40 left.

The series resumes Thursday night at 9 p.m.

Peewees win tourney title

The Alexandria Lalonde General Store Peewee Glens finished the season by winning the consolation division championship at the Casselman tournament on Saturday.

The local club defeated Embrun 5-3 in the championship game. Five different players scored for the Glens. They are Karl Hehn, Scott Nielsen, Alain Decoste, Eric Hagen and Chancey Lajoie. Steven St. Denis registered two assists while Bruce MacLeod, Eric McCarthy, Decoste and Nielsen picked up on apiece. In their second game, the Glens outscored the Metcalfe Jets 3-1. Captain St. Denis scored twice with McCarthy adding the other and picking up an assist. Mark Laferriere, with two, and Decoste also added assists.

In their first game, the local club was beaten 3-1 by the Cumberland Barons "A" club in a very physical hockey game. McCarthy, from Hehn and MacLeod, scored the lone Alexandria goal.

Swimmers take gold medals

Two area swimmers were gold medal winners at the St. John, New Brunswick Invitational Meet on the weekend.

Corina McRae, 10, of Apple Hill, swam her way to three golds. Two were in relays; she also came in first in the 100 metre freestyle event. McRae won four silver medals (200-metre freestyle, 50-metre backstroke, 100-metre backstroke, 200-metre individual medley). Her bronze medal was for the 100-metre butterfly event.

Clayton Delaney, nine, of Martintown, won three gold medals for 50-metre butterfly, 50-metre freestyle and 100-metre breaststroke. He also took three silvers, for 100-metre butterfly, 200-metre freestyle and 200-metre individual medley.

Annual Great Raisin River Canoe Race is scheduled for Sunday at 12 noon

The date for the Great Raisin River White Water Canoe Race has been set at April 14, 1991. This race, sponsored by the Raisin Region Conservation Authority, features a 21-mile course from St. Andrews West to the finish at Williamstown. A brochure outlining the many great vantage points for viewing is available at the office of the Raisin Region Conservation Authority in Martintown (613-528-4823) and at the registration in St. Andrews West on the day of the race.

The 231 participants last year experienced sunshine and seasonable temperatures. Less than three (3) minutes separated first place from fourth place. Local favorites, a father and son team of Bruno and Mark Major will be returning as well as Maurice Sauvé and Maurice Deguire. As a result of the diversity of canoes entering this event, two new divisions have been created: Men's Pro and Men's Recreational Boat classifications. These classifications will replace the traditional Men's open division.

The St. Mary's Parish Centre organization will be putting on a spaghetti dinner starting at 3 p.m. at St. Mary's Hall in Williamstown. Canoe race awards will be made at the Hall.

Canoeists be advised: registration is from 10 a.m. to 12 noon, St. Andrews Separate School in St. Andrews West on the day of the race, entry fee is $10 per canoe and race starts at 12 noon sharp.

Tapis Richard wins first game in Alexandria soft puck final

Tapis Richard has taken a one-game lead in the Alexandria Ladies Sponge Puck League championship series with a 1-0 victory over Art Benton Wednesday at the Sports Palace.

After two scoreless periods, Dawn McDuff's goal with 3:23 to go in the third stanza won it for Tapis Richard.

Elaine Oetelaar drew an assist on the play.

Ann-Marie Van Sleuwyn recorded the shutout.

The best-of-five affair continues with Game Two tonight (Wednesday).

Consolation final

Titley handed SunLife a 2-0 setback in the opening game of the consola-

(Continued on page 14)

Playoff picture: Hockey fan discovers old photographs

The dilema is where to put Bobby Orr.

Gordon MacLeod, a dairy farmer who lives just a slapshot north of Dunvegan, is holding court listing his selections for an all-time NHL all-star team.

He'll go with Terry Sawchuck in nets, and Doug Harvey and Eddie Shore on the point. But that leaves Orr in the press box and for MacLeod, that's a problem, just as identifying some of the pictures in his collection of hockey players is.

When MacLeod and his chums from Dunvegan Public School cut pictures of players and teams out of newspapers like the Montreal Star, the Gazette, The Ottawa Citizen and Ottawa Journal back in the Thirties, they didn't write the players names down because they were so familiar with their icons.

Half a century later, MacLeod is struggling to attach names to a collection he forgot he had. It went into storage, in a dusty old box in the attic — put their by his mother — as MacLeod grew older.

Just recently, when doing some spring cleaning MacLeod came across the collection in the house he was born in. There are the Maple Leafs — still MacLeod's favourites, dressed up with top hats at Happy Days wedding. There's Howie Morenz, a Montreal Maroons team picture and Ottawa Senators Hec Kilrea and Bill Touhey, sporting the barber poll sweaters. In all, probably about 200 pictures culled from the newsprint, and most in remarkably good condition.

"There were no hockey cards around back then (his collection is from 1930 to 1935) so we would cut them out of the newspaper," MacLeod said. "The intention, I suppose, was to make a scrapbook, but we never did because we were always swapping the pictures — just like kids do now."

"I wonder if anyone else kept their pictures...I don't know of anyone with a collection like this."

For all you kids out there with remote control in tow watching hockey playoffs every night of the week, hear this: MacLeod, surely speaking for millions of older fans, says things were far different not all that long ago.

"We were crazy about hockey just like the kids are today, but TV hadn't yet been invented so we didn't see much of it...I was at games at the Forum and Maple Leaf Gardens long before I saw them on TV...we got interested in hockey by listening to Foster Hewitt on battery-operated radios,' 'said MacLeod, who

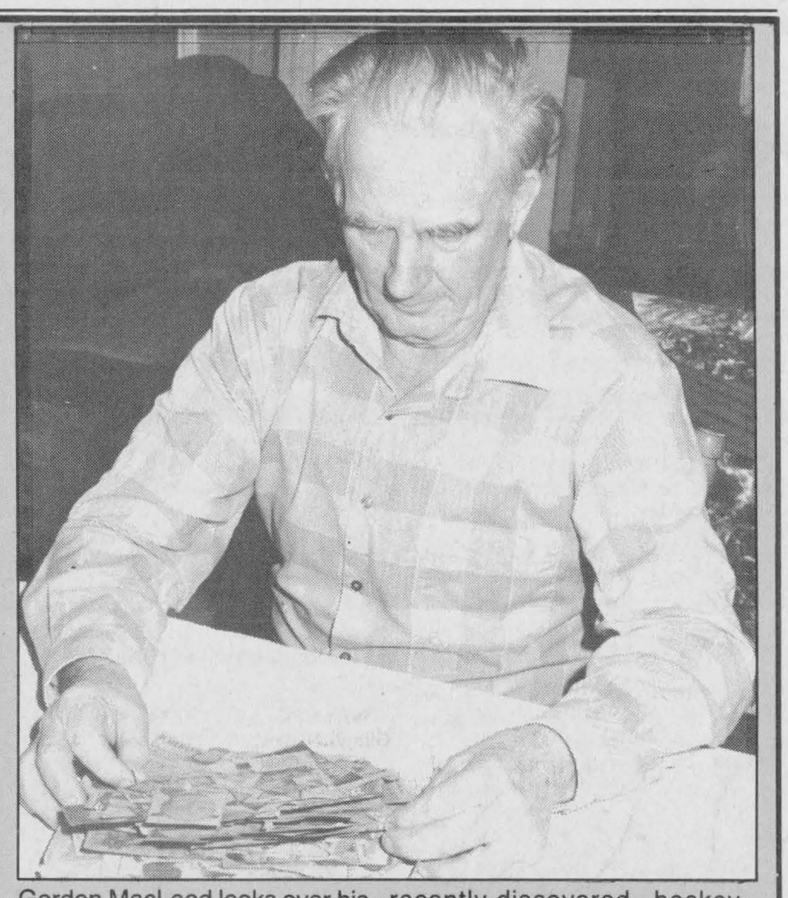

Gordon MacLeod looks over his recently-discovered hockey pictures.

started following the sport "as far back as I can remember" in the Twenties.

So MacLeod is eminently qualified to give us his all-star team and here is the rest of it. He's only selected two forwards — Jean Beliveau at centre and Gretzky on a wing — and that solves the problem.

"I'm going to move Orr up to play the other wing," MacLeod said. "In a lot of ways he played like a forward, so I don't see any harm in doing that."

Or in selecting a dream team in the first place.

GLENGARRY GOLF AND COUNTRY CLUB LTD.

LICENSED DINING FACILITIES
PRO SHOP
DRIVING RANGE

Membership Fees GST Included

Man	$535.00	Weekday Man	$454.75
Lady	$535.00	Weekday Lady	$454.75
Man & Wife	$989.75	College	$294.25
Sr. Man	$481.50	Family	$1,096.75
Sr. Lady	$454.75	Corporate	$802.50
Sr. Man & Wife	$882.75	Junior	$107.00

For more information call 613-525-2912 (1-800-461-GOLF after April 15/91) or write P.O. Box 400, Alexandria, Ontario K0C 1A0

Area hockey fans to be treated to Junior 'A' championship tournament

Area hockey fans will be in for a special treat this spring when the Central Junior Hockey League's Hawkesbury Hawks host the Central Canada Junior "A" Championship Tournament, April 19 to 27.

The tournament will determine the Central Canada representative at the Centennial Cup, emblematic of Junior "A" supremacy in the country.

Two clubs will represent the CJHL at the five-team tourney. The host Hawkesbury Hawks and the CJHL playoff champs will both qualify. Should Hawkesbury win the CJHL playoff championship, the second team to represent the CJHL will be the playoff finalists.

Central Canada Junior "A" Championship Tournament schedule

Friday, Apr. 19, 8 p.m. Hawkesbury vs Quebec league champs.

Saturday, Apr. 20, 2 p.m. Northern Ontario champs vs Thunder Bay champs.

Saturday, Apr. 20, 8 p.m. Central Jr. Team Two vs Quebec.

Sunday, Apr. 21, 2 p.m. Thunder Bay vs Central Jr. Team Two.

Sunday, Apr. 21, 8 p.m. Hawkesbury vs Northern Ontario.

Monday, Apr. 22, 8 p.m. Central Jr. Team Two vs Hawkesbury.

Tuesday, Apr. 23, 8 p.m. Thunder Bay vs Hawkesbury.

Wednesday, Apr. 24, 3 p.m. Northern Ontario vs Central Jr. Team Two.

Wednesday, Apr. 24, 8 p.m. Quebec vs Thunder Bay.

Friday, Apr. 26, 3 p.m. Semifinal, third place vs second place.

Friday, Apr. 26, 8 p.m. Semifinal, fourth place vs first place.

Saturday, Apr. 27, 8 p.m. Championship game.

Game winner

(Continued from page 13)

tion final series.

Hazel MacDonald's goal scored with 10 minutes to go in the middle period held up as the game-winner. Wendy Hay drew an assist on the play.

Titley iced the win when Hay found the mark with 7:17 left in the third period. Shirley Hay assisted.

Brilliant Westport goaltending stymies Alexandria

(Continued from page 13)

five minutes left in the period the Rideaus went up 3-0 off a goal from Gabe Gaudet.

The Glens managed to get on the schreboard late in the period, when Glens player Glen Campbell skated between the defenceman and shot one by Chris Chisamore. But Chisamore played brilliant throughout the game stopping 34 of 38 shots on net.

"He's (Chisamore) been the star of the league all year. He's lost only two games," said Rideaus coach Steve Merkley.

When the third period began the course of the game changed. The Glens, it appeared, had decided they too really wanted to win the game. at the 7:56 mark Geoff Seguin shot one by Chisamore.

"During the second intermission we knew they were in the locker room saying it was their last kick to avoid ending the season," said Merkley.

Real trouble came when Rideaus Mario Boisclair received a five minute penalty for checking from behind. With only one minute gone in the penalty the Glens tied it up off a goal from Luc Decoeur.

Chisamore shone for the remaining time in the penalty as the Glens blasted several shots on his net.

With less than two minutes to play, Jeff Snow was cutting front of the Glens net as Kevin McNaughton took a shot on net. The blast went off Snow's stick to score the game-winner.

"We played well," said Merkley. "I'm very pleased for everyone — the players, the management and the fans."

MAZDA MAZDA MAZDA MAZDA MAZDA

USED CARS

P174	1989	Pontiac Sunbird, 5-speed, 4-cyl., white	$11,495
P193	1988	Suzuki Forca, 4-dr, auto., 3 cyl., grey	$5,495
P210	1988	Renault Medallion, 4-dr., auto., 4-cyl, blue	$5,995
2061A	1987	Ford Mustang GT, auto., black	$12,995

TRUCKS, VANS & 4X4's

P177	1989	Chevy Tracker, 5-spd, 4-cyl., blue	$11,495
P2118A	1989	Subaru Justy 4 x 4, 5-spd, 4-cyl., white	$7,495
P209	1989	Chevy High Cube Van 14', auto., 8-cyl., blue	$16,995
P213	1989	Mazda Pick-up, Cab Plus, 5-spd, grey	$9,995
P211	1988	GMC Pick-up, Sierra SLE, auto., 8-cyl. beige & brown	$12,495
2338A	1988	Chevy Cargo, Astro Van, auto., 8-cyl., red	$8,495

Hawkesbury Mazda
959 McGill St.
Hawkesbury, Ontario
632-4125
COME AND SEE US:
Doug Kego
Jacques-Yves Parisien
Mario Roy
François Piché
MAZDA MAZDA MAZDA MAZDA MAZDA

LIVE MUSIC
For Your Event
Solo, Duo and groups available
Classical a Specialty
Guitar Lessons
For more information
Call Gerry Latour
347-3080 12-4c

LAWN-BOY
Check-up Time!
Get your Lawn-Boy in top shape with Factory Authorized Lawn-Boy service
Bring your lawnmower in for a
TUNE-UP
Before the Rush
Tractors, Lawnmowers, Trimmers
"Work Guaranteed"
Expert Mechanic
RENTECH
Robert's Rental
325 Main St. Alexandria 525-1124

Glengarry Sports Palace
ICE PROGRAM
WEDNESDAY, APRIL 10
3:00 p.m. — Free Skating
THURSDAY, APRIL 11
10:00 a.m. & 1:00 p.m.
Moms & Tots
SUNDAY, APRIL 14
3 p.m. — Glengarry News Cup
WEDNESDAY, APRIL 17
3:00 p.m. — Free Skating
THURSDAY, APRIL 18
10:00 a.m. & 1:00 p.m.
Moms & Tots
Macdonald Blvd., Alexandria
TEL: 525-3600 15-1c

SPORTS CALENDAR

SPORTS PERSONALITY OF THE WEEK



Jennifer Sauer, 8, of Alexandria, won the gold medal recently in the Pre-Preliminary Ladies "A" division at the interclub meet in Cornwall, which allowed her to qualify for the Eastern Ontario Sectional Interclub Competition in Belleville, held March 2. It's the first time in 15 years an Alexandria club skater has participated at the competition. Trevor Macdonald and Anik Hagen, for Pre-Preliminary Mixed Dance, also made the trip to Belleville.

ADMHA AWARDS BANQUET
Sunday, April 14, 1 p.m.
Glengarry Sports Palace

* * *

GREAT RAISIN RIVER
WHITE WATER CANOE RACE
SUNDAY, APRIL 14

* * *

ALEXANDRIA FIGURE SKATING
SHOW & AWARDS
Sunday, April 21, 1-4 p.m.

MASSON INSURANCE BROKERS LIMITED
All types of Insurance For Your Needs
8 St. George St. W.
525-1836

LAUZON ACCOUNTING
BOOKKEEPING & INCOME TAX RETURNS
124 Main St. S., Alexandria
525-2069 if busy call 525-4731

OUELLEX HOLDINGS INC.
CLAUDE OUELLETTE
Alexandria - 525-2132

Always a great deal with a great deal of service
MAC'S MARINA
•Boat & Motor Rentals
•Boat Housing & Berth Rentals
•Complete Marina Services
MERCURY OUTBOARDS
Let The Legend Move You
South Lancaster, Ontario 347-2788

CHEV OLDS TITLEY
Highway 34 South, Alexandria
525-1480 or 347-2436

TELEVISIONS-STEREOS-TOWERS
ANTENNAS-ROTORS, ETC.
With 22 Years Experience
Ladouceur Electronic Service
(Located at Marcel TV Furniture Ltd.)
(613) 525-3695

RAVTEK
BOOKKEEPING SERVICES
Prompt, Efficient Service on your Income Tax Returns
375 Main St. S. Alexandria 525-5222

Betty — GRÂCE A VOUS BECAUSE OF YOU
GEORGE LANTHIER ET FILS LTÉE
Alexandria 525-2435

M&D BOISVENUE SPORTS
MICHEL & DIANE BOISVENUE
COMPLETE LINE OF SPORTING GOODS
ALEXANDRIA, ONT.
55 MAIN ST. S. TEL: 525-3688

Glengarry Sports Palace
Macdonald Blvd.
Alexandria
525-3600

WILFRID MAJOR
Feed Service
North Lancaster
347-3211 or 347-3919

ALEXANDRIA IGA
Main St. S. Alexandria

GLENGARRY
AGGREGATES & CONCRETE
We do our level best
Green Valley 525-1750

Roy's PONTIAC BUICK Cadillac GMC Truck Centre
We treat you Royally
525-2300

THE ORIGINAL Champions ROADHOUSE
TWO GREAT WAYS TO PARTY THIS WEEKEND

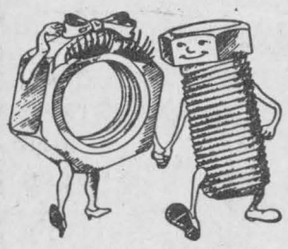

NUT AND BOLT PARTY
FRIDAY, APRIL 12
Starts 9 p.m.
A GREAT WAY TO MEET NEW PEOPLE AND WIN PRIZES!



KINSMEN 'CASINO NITE'
SAT., APRIL 13
Starts 9 p.m.
WIN BIG BUCKS AT THE GAME TABLES AND SUPPORT A WORTHWHILE CAUSE!

WHERE GOOD SPORTS GATHER
103 Main Street North Alexandria 525-2128

Glengarry gymnasts dominate SD&G annual competition

For the 12th time in 16 years, Glengarry Gaels are the SD&G Gymnastics Meet winners.

Glengarry athletes accumulated 305.1 points to outdistance arch rivals North Dundas Devils (239.05 points) at the meet held Friday in Alexandria. La Citadelle Patriotes came in third with 57.50 points. General Vanier (47.95) and St. Joseph's Panthers (30.25) rounded out the field.

Glengarry athletes also claimed three of the four all-around titles. Suzanne Glaude was tops in Level 1V, Meagan Robertson came in first in Level 11 and Nathalie Therrien was first-place finisher in Level 1.

Next up for many of the Glengarry team members is the EOSSAA championships being held Thursday in Renfrew.

The team is coached by Huguette Bourdeau. Team manager is Natasha Boucher.

Top four finishers in each event per division

Level I

Vault: Saranda Hogg, NNDHS 7.05; Chantal Cheney, Glengarry, 7.0; Nathalie Therrien, Glengarry, 6.9; Stephanie Page, NDDHS, 6.8; Nancy Hamilton, NDDHS, 6.8.

Bars: Natalie Therrien, Glengarry, 8.4; Saranda Hogg, NDDHS, 7.65; Kerry Howse, NDDHS, 7.4; Nancy Hamilton, NDDHS, 7.2.

Beam: Stephanie Page, NDDHS, 7.65; Kerry Howse, NDDHS, 7.3; Sherri Robingon, NDDHS, 7.15; Chantal Cheney, Glengarry, 6.95.

Floor: Chantal Cheney, Glengarry, 9.05; Isabel Campbell, Glengarry, 8.55; Roxanne Lefebvre, Glengarry, 8.35; Natalie Therrien, Glengarry, 8.25; Roxanne Poirier, ESLC, 8.25.

Level II

Vault: Meagan Robertson, Glengarry, 9.0; Jennifer Wilson, Glengarry, 8.85; Shannon Savard, GVSS, 8.3; Stephanie Vangilst, NDDHS, 8.0.

Bars: Shannon Savard, GVSS, 8.1; Stephanie Vangilst, NDDHS, 7.85; Meagan Robertson, Glengarry, 7.7; Laura Hoogenboom, NDDHS, 7.5.

Beam: Jennifer Wilson, Glengarry, 8.2; Meagan Robertson, Glengarry, 7.65; Shannon Savard, GVSS, 7.5; Michelle Carriere, St. Joseph's, 7.1.

Floor: Nicole Desjardins, ESLC, 8.8; Meagan Robertson, Glengarry, 8.75; Tracy Lanthier, Glengarry, 8.6; Lisa O'Connor, NDDHS, 8.25.

Level III

Vault: Karen Maloney, GVSS, 9.05; Tamara Bond, NDDHS, 9.0; Rachelle Vallée, ESLC, 8.9; Barbi Dowell, NDDGS, 8.85.

Bars: Stephanie Fraser, Glengarry, 8.8; Tamara Bond, NDDHS, 8.75; Josée Landriault, Glengarry, 8.3; Rachelle Vallée, ESLC, 8.25.

Beam: Rachelle Vallée, ESLC, 8.10; Stephanie Fraser, Glengarry, 8.05; Tamara Bond, NDDHS, 7.85; Josée Landriault, Glengarry, 7.8.

Floor: Barbi Dowell, NDDGS, 8.95; Stéphanie Fraser, Glengarry, 8.85; Tamara Bond, NDDHS, 8.85; Cynthia Wilson, Glengarry, 8.75; Josée Landriault, Glengarry, 8.45; Rachelle Vallée, ESLC, 8.45.

Level IV

Vault: Suzanne Glaude, Glengarry, 9.6; Karen Gilroy, NDDHS, 8.95.

Bars: Suzanne Glaude, Glengarry, 8.6; Karen Gilroy, NDDHS, 8.0.

Beam: Suzanne Glaude, Glengarry, 8.45; Karen Gilroy, NDDHS, 6.95.

Floor: Suzanne Glaude, Glengarry, 9.3; Karen Gilroy, NDDHS, 7.75.

Top Four Finishers as All-Around Per Division

Level I

Nathalie Therrien, GDHS, 30.15; Roxanne Lefebvre, GDHS, 28.65; Isabel Campbell, GDHS, 27.85; Brigitte Séguin, GDHS, 27.75.

Level II

Meagan Robertson, GDHS, 33.1; Shannon Savard, GVSS, 31.9; Tracy Lanthier, GDHS, 29.4; Stephanie Vangilst, NDDHS, 22.15.

Level III

Tamara Bond, NDDHS, 34.45; Stéphanie Fraser, GDHS, 33.9; Rachelle Vallée, ESLC, 33.7; Josée Landriault, GDHS, 33.3.

Level IV

Suzanne Glaude, GDHS, 35.95; Karen Gilroy, NDDHS, 31.65.

Bowling results

Sunday Night Mixed League

High Singles: Anne M. Chatelaine, 258, Ronnie Lafave, 272; High Triples: Anne M. Chatelaine, 595, Andre Lalonde, 660.

Ladies Commercial League

High Singles: Lucie Dumouchel, 283; High Triples: Eveline Menard, 749.

Men's Commercial League

High Singles: Mario Nadeau, 329; High Triples: Tom Guindon, 823.

Mixed League

High Singles: Micheline Samson, 280, Doug Scally, 264; High Triples: Micheline Samson, 692, Doug Scally, 695.

Apple Hill Mixed League

High Singles: Faye Vogan, 292, Donnie Chisholm, 281; High Triples: Diane Riley, 690, Donnie Chisholm, 670.

Sunday Ten Pin League

High Singles: Lucien Bellefeuille, 209; High Triples: Maurice Bellefeuille, 570.

Monday Night Ten Pin League

High Singles: Michel Menard, 257; High Triples: Michel Menard, 649.

Sportsmen Ten Pin League

High Singles: Jenny Bourbonnais, 173, Roger Bellefeuille, 192; High Triples: Jenny Bourbonnais, 476, Eldege Leger, 481.

Golden Age Monday

High Singles: Adrienne Menard, 237, Bill Robertson, 256; High Triples: Adrienne Menard, 590, Albert Brewer, 591.

Golden Age Tuesday

High Singles: Gladys Seguin, 271, Paul Delorme, 320; High Triples: Gladys Seguin, 646, Paul Delorme, 781.

Golden Age Wednesday

High Singles: Adrienne Menard, 215, Maurice Arsenault, 219; High Triples: Adrienne Menard, 550, John Flood, 587.

Golden Age Thursday

High Singles: Lucille Faubert, 266, Al St. Denis, 263; High Triples: Aurore St. Pierre, 573, Al St. Denis, 654.

Picher rallys to win

Was the Appliance Picher Repairs bantam-midget team just trying to lull the opposition to sleep?

All season long Picher couldn't beat Double B Ranch, but it rose to the challenge in the playoffs, recently winning the best-of-five championship series three games to two.

It came down to the decisive fifth game, played Friday, and Picher pulled it out when Lucien Lefebvre netted the series-winning goal with 5:13 left in the second overtime period giving his club a 5-4 victory. Roch Garreau drew an assist on the marker.

Daniel Godard had two goals for the winners. Rodney Lobb and Garreau also scored. Traling 4-3, Stephane Davidson scored for Double B Ranch with 5:27 left in the third period to send the game into overtime. Pierre Lauzon, Daniel Lauzon and David Paavila also scored for Double B Ranch.

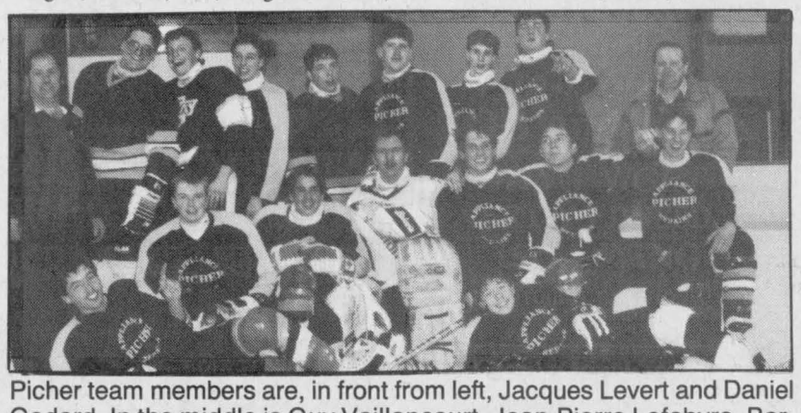

Picher team members are, in front from left, Jacques Levert and Daniel Godard. In the middle is Guy Vaillancourt, Jean-Pierre Lefebvre, Bernard Quesnel, Lucien Lefebvre, Roch Garreau and Luc Viau. In the back is Gilles Gauthier (assistant coach), Michel Trottier, Rodney Lobb, Wade McNaughton, Patrick McCarthy, Sylvain Gauthier, Marc Deguire, Christian Leblanc and Ray Trottier (coach). Absent from photo is Denis Gravel and Lee MacDonell. — Submitted photo

In a battle of evenly-matched teams, Picher opened the series back on March 21 with a 3-1 win, getting a pair of goals from Jacques Levert. Double B answered back a day later with a 4-3 overtime win. Pierre Lauzon notched the winning goal.

Double B took the series lead winning Game Three 2-1 on March 28. Stephane Decoste's OT goal was the decisive blow. Picher got back on even terms taking Game Four 2-1 on Thursday.

Picher and Double B Ranch play in the interlocking Alexandria-Char-Lan house league.

Glengarry County duplicate bridge results

Williamstown Bridge Club
April 3, 1991

1. Bernice MacDonald and Lila Mogelon tied for second position. Audrey Blair and Dawson Pratt with Burt Ayre and Ken Wild.

Alexandria and District Bridge Club
April 2, 1991

North-south — 1. Frances Conolly and Lila Mogelon; 2. Vivienne Campbell and Serge Marceau; 3. Maurice Lagroix and Dawson Pratt.

East-west — 1. Joseph Friedberg and Anna Vermeeren; 2. Julie Lafleur and Norah Ruth; 3. Doris Lambert and Lorne Norman.

Event Sunday

Bridge players are reminded of Cornwall's Spring Interlude Bridge scheduled for 1 p.m., April 14, 1991.

Events include: novice pairs, senior pairs, open pairs and rubber bridge.

Enrolment will take place between 12 and 1 p.m. at which time free coffee, homemade muffins and doughnuts will be served. There will be a $5 per person assessment and the proceeds will be used to sponsor the Regional Bridge Tournament to be held in Cornwall on June 7, 8 and 9.

Scoreboard

Alexandria Ladies Sponge Playoff Scoring Leaders

	G	A	Pts.
Dawn McDuff, Tapis	3	0	3
Ginette Lalonde, AB	3	0	3
Wendy Hay, Titley	2	1	3
Laura Thompson, Sunlife	2	0	2
Sue Stewart, Tapis	2	0	2
Debbie Nadon, AB	1	1	2
Donna MacGregor, AB	1	1	2
Mary Nixon, Tapis	0	2	2
Elaine Oetelaar, Tapis	0	2	2

Border League Playoff Top Scorers

	G	A	Pts.
Leo Seguin	13	12	25
Don Wightman	5	12	17
Ives Poirier	5	7	12
Carter MacDonald	4	7	11
Ron MacDonald	4	7	11

Correction

In the "Day of Champions" minor hockey report recently it was incorrectly reported that Char-Lan Atom Rebels had finished in second place during the round robin playoff competition.

In fact, the team was in first place, ahead of second-place Cornwall.

Clarification

For any readers in the Chesterville area who may have stumbled across last week's issue of The Glengarry News, please note that the opinions expressed regarding the Chesterville Arena and its decor were those of the columnist, and not Kirk Anderson, the subject of the article.

THE LUNG ASSOCIATION
Lungs are for life

SPRING TILLER SALE

TWO-YEAR-WARRANTY 2

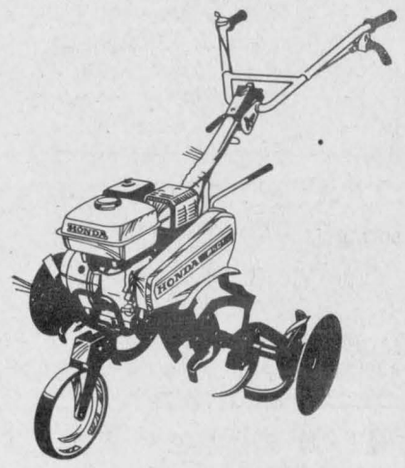

F501C2
• Rugged, four-stroke 5 hp engine powers 37.5-inch tines
• Two forward speeds plus reverse • Fold-down handlebar

HONDA TILLERS

F401CD: 3.5 hp, 24" front tines MLS $719.00 SALE $619

F501C2: 5 hp, 26" front tines 2 forward, 1 reverse MLS $869.00 SALE $749

FR500KLC: 5 hp, 20" rear tines, 2 forward, 1 reverse, MLS $1,349.00 SALE $1,149

HONDA lawnmowers in stock now

HONDA Power Equipment

Available at....
SHEPHERD MOTORS
83 Main St., South, Alexandria 525-1402

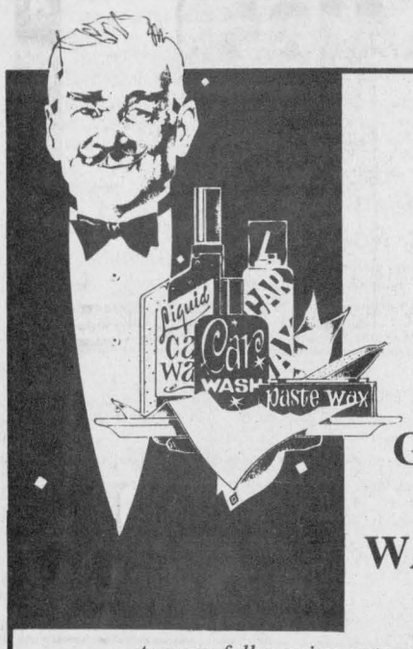

Let Us Cater To Your Car Care Needs

Let our professionals supply you with everything you need to

Get Your Vehicle READY FOR WARM WEATHER

At your full service auto supply & parts store....

HOPE'S AUTO PARTS
40 Main St. S. (Downtown Alexandria) 525-1330
15-1c

Johnny Mac's TAVERN
Martintown, Ont.
528-4233

Entertainment
Friday, April 12 to Sunday, April 14
BOB and KIRK

WING NIGHT
EVERY WEDNESDAY
15¢ A WING
Serving from 5 p.m. to 10 p.m.
(No Take-out)

From Our Kitchen
Canadian and Italian Specialties, Pizzas, Hamburgers, Hot Dogs French Fries
Dine In or Take Out
Satellite TV
15-1c

PRICE LEADER!
1991 TEMPO L 4-DOOR
WITH AIR & AUTOMATIC (PEP 101A)

CASH BUYERS PAY ONLY
$10,245
SAVE $2,786

PEP Reduction	$1,736
PRICE LEADER MSRP Reduction	300
Customer Cash	750
TOTAL SAVINGS	$2,786

Base Vehicle PEP 101A	MSRP* $10,695
	600
PRICE LEADER MSRP	$11,295
PRICE LEADER MSRP REDUCTION	-300
PRICE LEADER MSRP	$10,995
CUSTOMER CASH	-750
	$10,245

*Example excludes freight, licence, Federal Air Tax, GST and applicable PST.

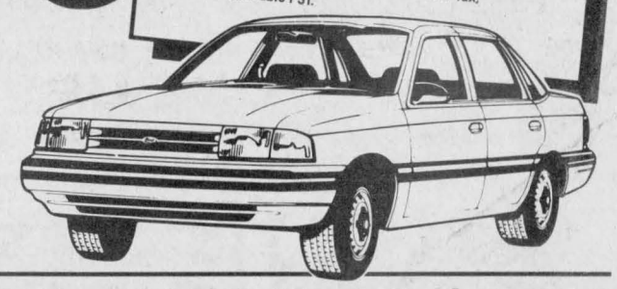

FINANCE CUSTOMERS – SAVE UP TO $3,218

MONTHLY PAYMENTS AS LOW AS $273

(Amount to Finance $10,995)	48 Months
Regular Finance Rates	13.50%
Special Finance Rates	8.90%
MONTHLY PAYMENTS	$273
Term Savings vs Regular Rates	$ 1,182
PEP Savings	1,736
PRICE LEADER MSRP Reduction	300
TOTAL SAVINGS	$3,218

LEASE CUSTOMERS – SAVE UP TO $3,332

MONTHLY PAYMENTS AS LOW AS $220

(Lease Acquisition Cost $10,995)	24 Months	48 Months
Lease End Value	$ 5,473	$ 3,648
Regular RCL Rates	12.75%	13.25%
Special RCL Rates	6.00%	9.00%
MONTHLY PAYMENTS	$282	$220
Term Savings vs Regular Rates	$ 1,104	$ 1,296
PEP Reduction	1,736	1,736
PRICE LEADER MSRP Reduction	300	300
TOTAL SAVINGS	$3,140	$3,332

AN EXPERIENCE IN SATISFACTION

GLENGARRY FORD
FORD MERCURY LINCOLN
Lincoln-Mercury
Hwy. 34 south, Alexandria
525-3760 or 347-3780

WE GIVE GRADS SPECIAL ATTENTION!

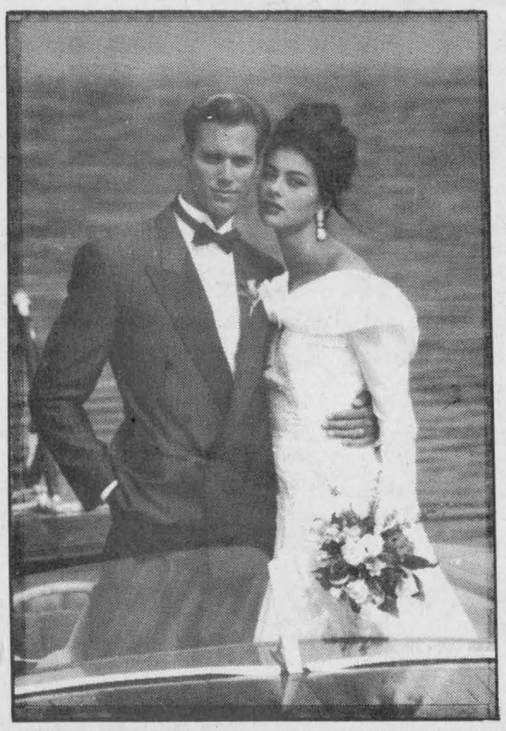

GENTLEMEN...
If you want to look great for that special someone on Prom Night visit us today for tuxedo fitting.

15% OFF
FOR ALL STUDENTS RENTING TUXEDOS
AT

Barbara's
49 Main St., South Alexandria 525-1554

Classified Advertising

Church Services

LOCHIEL REFORMED PRESBYTERIAN CHURCH
Lord's Day Service
11 a.m. and 7 p.m.
Bible School 10 a.m.
Wednesday 7 p.m.
Prayer & Bible Study
Tel. 874-2989 46-tf

THE ANGLICAN CHURCH OF CANADA
ST. JOHN THE EVANGELIST
Lancaster, Ontario
(In Glengarry Provincial Park off South Service Road)
—SUNDAYS—
9:15 a.m. - Holy Eucharist
Rector: The Rev. Dean Purdy
932-7071 52-tf

UNITED CHURCH OF CANADA
Services of Worship
SUNDAY, APRIL 14
Alexandria — 9:30 a.m.
Dalhousie Mills — 11:15 a.m.
Glen Sandfield — 10:00 a.m.
East Hawkesbury — 11:15 a.m.
Rev. Colin and
Rev. Pat MacDonald
525-2858 15-1c

Alexandria Alliance Church
SUNDAY
9:45 a.m., Sunday School
11 a.m., Morning Worship
Glengarry District High School
Enter south side of building
Bible Study and Prayer Meeting
Wednesday at 7:30 p.m.
23 Kenyon St. W
Rev. Tom Felts
525-4899
Christian & Missionary Alliance Church 20-tf

Coming Events

THE COMMUNITY ADVISORY BOARD
of
BROCKVILLE PSYCHIATRIC HOSPITAL
cordially invites you to attend
the
ANNUAL PUBLIC MEETING
on
WEDNESDAY, APRIL 17th
Brock "A"
Royal Brock
100 Stewart Blvd.
Brockville, Ontario
7:00 p.m.
Guest Speaker:
Ms. Pat Capponi, Director
Leadership Facilitation Program
Ms. Capponi is very active in advocacy and working with consumers of mental health services. She is currently involved in training consumers to become effective board members.
Brockville Psychiatric Hospital serves the counties of Ottawa-Carleton, Leeds, Grenville, Stormont, Dundas, Glengarry, Prescott and Russell.
There will be an open question period following the meeting.
Coffee will be served. 15-1c

Coming Events

MARTINTOWN COMMUNITY CENTRE
* * *
Banquet hall available for rental
Tel. 528-4235 or 347-2411 15-1c

MIXED PARTY
in honor of
MARILYN SLOAN
and
ALEC McDONELL
SATURDAY, APRIL 13
9 p.m.
in Williamstown
Music by Jake at Work
Lunch Served
For further info.
347-2411 or 528-4310 14-2p

MIXED PARTY
in honor of
HEATHER DEROUCHIE
and
DALE HUGHES
SATURDAY, APRIL 13th
Maxville & District
Sports Complex
Music by D.J.
LUNCH SERVED 15-1p

Come and Enjoy
an evening of music
in St. Andrew's Presbyterian Church, Maxville
on
FRIDAY, APRIL 12 at 8 P.M.
featuring the popular
HARMONY SIX
Concert organist, Sharon Adams
and vocalists
Dorothy and Rick Forrester
Free will offering with proceeds to building fund of Knox Church, Moose Creek
Refreshments 14-2p

GLENGARRY SPORTS PALACE
Tel. 525-3600
THURSDAY, APRIL 11
BINGO
8:00 p.m.
Jackpot $1,200
in 5 numbers
11 regular games at $35
3 regular games at $50
6 specials 50/50
1 Winner Takes All
Proceeds to ADMHA
Hockey Team
Note: Bingo played on hard cards using chips
MINIMUM CHARGE $1.00
Reg. Cards 7 for $1.00
15 Cards for $2.00
Specials 7 for $1.00
15 Cards for $2.00
15-1c

BONNIE GLEN
525-3078 or 525-2646
SATURDAY, APRIL 13
Fiddler's Night, Glengarry Old Time Fiddlers.
Refer to ads in classifieds for more details 15-1c

VOLUNTEER
WORKSHOP & BANQUET
Maxville & District Sports Complex
THURSDAY, APRIL 25 - 1:30 - 4:30
Banquet & Presentations: 6:00 p.m.
PRESENTATIONS: 1. Assertiveness
2. CASMAPP
NOTE: Confirmation of attendance must be received by Coordinator no later than April 19/91. Please call 527-2170. 15-1c

Keep this date open!
FIDDLER'S NIGHT
Glengarry Old Time Fiddlers
25th ANNIVERSARY
SHOW & DANCE
with
La Turlutaine of Montreal
SATURDAY, APRIL 13/91
BONNIE GLEN
TICKETS: Advance $10...Door $12
Old Time Fiddlers Association tapes available
INFORMATION: 525-3120—527-5243
Everyone Welcome 3-5-tf

Coming Events

KEEP this date open: Kirk Hill United Church annual tea and bazaar — October 26, 1991.15-1p

MIXED PARTY
in honor of
KAREN FOX
and
DAVID McKAY
SATURDAY, APRIL 20
St-Telesphore Hall
(Next to Church)
Music by
"DUDE" 15-2p
Lunch Served

MIXED PARTY
in honor of
SUZANNE DECOSTE
(SUE)
and
GUY POIRIER
(CHAMEAU)
FRIDAY, APRIL 12th
Glengarry Sports Palace
Macdonald Blvd., Alexandria
DJ: CD STREET
Lunch served
For more information:
525-3655 or 874-2636 13-3p

MIXED PARTY
in honor of
SYLVIE VALADE
daughter of
Mrs. Pauline Valade
and
GHISLAIN CLAUDE
son of
Mr. & Mrs. Osias Claude
on
SATURDAY, APRIL 20
at the
Glengarry Sports Palace
Music: "JAKE AT WORK"
Lunch served 15-2p

K of C
10416
KNIGHTS OF COLUMBUS CANOEISTS BREAKFAST
As a part of the
ANNUAL RAISIN RIVER WHITE WATER CANOE RACE
the Knights of Columbus, St. Andrews West, Council 10416 will be having a Canoeists Breakfast on
SUNDAY, APRIL 14th
from 8 a.m. to 12 noon
in the St. Andrews Church Hall. Canoeists & Spectators welcome. 15-1p

GLEN ROBERTSON SOCIAL CENTRE
525-4086 525-3283
* * *
BINGO
SATURDAY, APRIL 20
1:00 p.m.
$2,500 in prizes
Everyone Welcome
* * *
CARD PARTY
TUESDAY, APRIL 16
8:00 p.m.
Sponsored by Club 65
* * *
BEACH PARTY
TEEN DANCE
FRIDAY, APRIL 26
8:00 p.m.
* * *
Excellent Banquet Hall Facilities for weddings, mixed parties, social gatherings, etc.
Good dates still available for weddings, stags, etc. 15-1c

Maxville & District
Sports Complex
Osie F. Villeneuve Arena
MAXVILLE
527-5659
Special Occasion?
Book our banquet hall and our ice surface NOW!
Good Dates Still Available
Book now for 1992
Let our experienced staff assist you with catering and decorating ideas.
* * *
PUBLIC SKATING
EVERY SATURDAY
7 to 8:30 p.m.
WEDNESDAYS — 3 to 5 p.m.
MONDAYS, 3 to 4:30 p.m. — FREE
* * *
SHINNY
Fridays, 3 to 4:30 p.m.
$2 per person 12-tf

Coming Events

NEW singles club starting soon. Write Five Countries Singles Club, c/o Sembal Publications, Box 250W, Marmora, Ont. K0K 2M0. Enclose a self addressed, stamped envelope. 14-3p

POT luck supper and last regular card party of the season Thursday, April 18, supper at 7:00 and cards at 8:00 p.m. at Laggan Public School. 15-1c

ONTARIO merchants, farmers, church groups be part of our outdoor market. Contact Mary, Alexandria Laundromat, 9 to 6 p.m. 15-1p

BUFFET supper — by Knox Presbyterian Church in Moose Creek Community Hall, Saturday, April 20, 4 p.m.-8 p.m. Adults $7, 6-12 years $3, 5 and under free. Everyone welcome!15-2p

EUCHRE and bridge, Thursday, April 11 at 8 p.m., Anglican Hall, Vankleek Hill, sponsored by the Barb Church. 50/50 draw. 15-1p

FRATERNITE ALEXANDRIA INC.
* * *
BINGO
FRIDAY, APRIL 12
7:30 p.m.
JACKPOT $600
in 6 numbers 15-1c

CHARLOTTENBURGH RECREATION CENTRE
* * *
BINGO
Every Tuesday
at 7:30 p.m.
* * *
Good Hall Rental Dates Available
347-2411 15-1c

Cards of Thanks

FLEMMING — We wish to express our sincere thanks to relatives, friends and neighbors for their support, acts of kindness, precious visits, floral arrangements, donations to the Heart and Stroke Foundation and comforting words in the recent loss of a dear husband, father and grandfather, Dick Flemming. Special thanks to Monsignor MacDougald, the choir of St. Raphael's, also the CWL; also Ron Munro, the Pastoral Care and the tender care given by the staff on the 4th floor south at the Hotel Dieu Hospital, Cornwall, also Dr. J. P. DeYoung. Please accept this as a personal card of thanks.
—Trudy Flemming and family. 15-1p

SEGUIN — I wish to thank my family, relatives, friends and good neighbors for visits while I was in Glengarry Memorial Hospital. Thanks to Dr. Varma, Dr. Nadeau, nurses and staff.
—Lorenzo Seguin. 15-1p

BELLEFEUILLE — We would like to thank relatives, friends and neighbors for expressions of sympathy, flowers, masses and donations during the loss of a beloved wife, mother and grandmother, Irène Bellefeuille. To all who contributed food a great big thank you. Special thanks to: Morris and Munro Funeral Home for their excellent thoughts and service, Father Roger for his words of wisdom and comfort; to all the nurses who took care of her, your kindness and patience with the whole family is much appreciated; to the VON thanks for the excellent care you've given her during her illness; to Dr. Nadeau a "special thanks" for the care you have given to our loved one; to Mayor Touchette thank you for gracing us with your beautiful voice at the funeral and last but not least to the Knights of Columbus 1919 and the Legion Branch 423 for donating the hall to the family. One and all will be remembered for your great friendship and generosity during our immense loss of our loved one.
—Laurier Bellefeuille and family. 15-1p

LALONDE — We, the family of the late Roger Lalonde, would like to thank relatives, friends and neighbors for expressions of sympathy, flowers and masses. Also thanks to Morris and Munro Funeral Home for excellent thoughts and services, Father Desrosiers, Father Cameron, Dr. Edgar, Dr. Varma and nurses at Glengarry Memorial Hospital and J. P. Touchette for his singing. Thanks also to the staff and residents of Domaine Maria Goretti for the wonderful care and kindnesses extended to our father. All was very much appreciated.
—Francine, Jocelyne, Marlene, Richard, Ronald and Yvon. 15-1p

PILON
In honor of my 85th birthday, held March 23rd, I wish to thank my children, friends and relatives for making it such a memorable occasion. Also for the many cards and gifts I received will always be treasured.
MARY ROSE PILON 15-1p

Advertizing in The Glengarry News
Gets you Results like these!
Call 525-2020
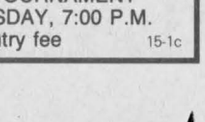

Entertainment

IMPALA MOTEL
South Lancaster
CALENDAR OF POOL EVENTS
SATURDAY, APRIL 13th
2ND IMPALA MIXED DOUBLES TOURNAMENT
Don't forget, the deadline to sign up is this Friday by 10 p.m.
Fee $20/couple. DON'T MISS IT!
* * *
SATURDAY, APRIL 20th
7th Singles Tournament
* * *
SATURDAY, APRIL 28th
1st LADIES ONLY TOURNEY
This should be a fun tournament, ladies, so if you're at all interested, call 347-2028 and leave your name and phone number.
* * *
All tournaments begin at 11:00 a.m. Deadline to enter is 10 p.m. the previous day. Entry fee is $10/player.
* * *
MINI POOL TOURNAMENT
EVERY THURSDAY, 7:00 P.M.
$5 entry fee 15-1c

Births

HENRI — Julie and Richard are proud to announce the birth of their daughter, Valerie, 6 lbs. 10 ozs., 18 1/2" on Saturday, March 16, 1991 at Hotel Dieu Hospital, Cornwall. The first grandchild for Mrs. Lucille Henri and the 18th grandchild for Mr. and Mrs. Marcel Carriere.

MacMILLAN — Bruce and Lucie are delighted to welcome with love, Alexander James, born Saturday, March 23, 1991, weighing 8 lbs. 8 ozs. at the Ottawa General. Proud grandparents are Rhea and Maurice Lemieux, Alexandria and Margery MacMillan, Laggan.

In Memoriam

ROUSSIN — In loving memory of a dear husband, father and grandfather, Rolland Roussin, who passed away on April 11, 1983.
Till memory fades and life departs,
You will forever be in our hearts.
We pray your soul is resting
Till we may come to you.
—Always remembered by wife Pauline and family. 15-1p

GAREAU — In loving memory of a dear father, Oscar, who passed away April 11, 1948.
Dear dad, we never shall forget you,
Sweet memories cling round your name,
True hearts that in life always loved you
Will love you in death just the same.
—Sadly missed by his son, Royal. 15-1p

GAREAU — In loving memory of a dear wife, Yollande, who passed away April 15, 1974.
Her loving face I hope to see again,
Though the days have passed away;
Sleep on, dear wife, and take your rest,
They miss you most who loved you best.
—Sadly missed by husband Royal and family. 15-1p

Articles for Sale

3 pth hydraulic wood splitter, 50 egg incubator, and egg candler. Tel. David Bond, 525-2468. 15-1p

ROLAND keyboard amp CK-100, 100 watts, brand new, $400. Call 874-2720. 15-1p

CAPTAINS bed for sale. Tel. 525-2682. 15-1p

COLUMBIA 16 hp 44" lawn tractor, 3 yrs. old, $1,800. Tel. 525-4388. 15-1p

3 industrial chemical toilets, $70 each; garage door opener, 8', $75; water toilet, $40; 6 metal office desks, like new, $70 each; bandsaw, like new, $125; air compressor, $125; 4'x6' trailer, $350; 2 mobile home axles, $150 pr. Tel. 525-4989. 15-2p

DEMOLITION SALVAGE SALE
APRIL 13th & 14th
9 a.m. - 4 p.m.
Everything Has To Go
—Brand new window inserts
Low E glass, various sizes
—Hot water heater, 25 gal.
—Electric range
—Wood stove "Fisher"
—Baseboard heaters
—Misc. electric and plumbing fixtures
—Lots of other good stuff
CASH ONLY
For information phone 525-2570
Saturday & Sunday
or (514) 395-7851 (8 to 4:30 weekdays)
or (514) 932-3347 (after 5 p.m. weekdays)
DIRECTIONS: 1 mile north on Dorney Road at Purple Mailbox (watch for signs) 14-2p

Articles for Sale

CENTRE Liquidation Commercial and Industrial Sale, 17 Ste. Catherine, St. Polycarpe, metal shelves, small island, cabinet, filing cabinet, desk, stacking chairs, locker, safe, conveyor,counters and sinks (stainless); also tables and cake fridges. Tel. 1-514-265-3270. Open from 9 a.m. to 6 p.m., Saturday 9 a.m. to 4 p.m. 47-tf

L and M Guns Reg'd. Firearms bought, sold, traded and repaired. Top quality outdoor cold weather clothing, footwear. Your Browning Dealer for United Counties, R.R. #1 Tyotown Road, between Boundary and Purcell Roads, 931-2010. 24-tf

UNBEATABLE prices on building materials, doors, windows and kitchen cabinets at Casselman Plywood Home Hardware Building Centre. Tel. 613-764-2876. 10-tf

SOURCE Wood Product: Pine and cedar siding, hardwood flooring, cabinet doors, K.D. lumber, Stanley Bostich air tools, wood working supplies, and black walnut seedlings. 111 William St., Cornwall, Ont. 932-5300. 13-tf

WATER softener salt, 40 kg — $9.95. Tel. 525-4116. 51-tf

FOR sale: Honda 48" lawnmower, to fit 350 Honda 4-track. Tel. 347-2935. 12-4p

FOR sale: jogging and ribbing material at $1, $2 and $3 per metre. Call 525-4277. 12-4p

VERY cheap! Chore-boy glass pipeline 1 1/2 inches with 42 hook-ups. Call 874-2590. 13-3p

ELECTROLUX — $50 to $100 trade-ins on all Electrolux cannister, upright and central vacuums. Call Pauline Ashton 347-3942 for sales and service. 14-2p

WESTERN saddle, 15" seat, excellent condition, asking $250. Tel. 525-3093. 14-2p

8-pce. drum set, must sell. Tel. 525-4247.15-2p

TREE PLANTERS
— QUALITY —
- TENTS All Sizes
- SLEEPING BAGS
- RAIN GEAR
- CLOTHING
- FOOTWEAR

ARMY SURPLUS
OPEN 7 DAYS
Tel: 525-ARMY 15-tf

HOUSE KITS
REVISED PRICE LIST FOR HOUSE KITS
JANUARY 1991
PRICES FIRM UNTIL JUNE 1st, 1991

#201, 26×36, 2 bedrooms	$11,500
#202, 26×42, 3 bedrooms	$12,815
#203, 26×42, 3 bedrooms	$15,125
#204, 26×42, 3 bedrooms	$16,495
#205, 26×50, 3 bedrooms	$14,990
#206, 28×60, 2 bedrooms, garage	$21,225
#207, 30×60, 3 bedrooms, garage	$22,420
#208, 32×58, 5 bedrooms, 2 floors, garage	$35,500
#209, 24×30, garage kit 2 doors	$ 5,460
#210, 26×44, split, 2 bedrooms	$15,250
#211, 30×60, 2 bedrooms, garage	$19,700
#212A 35-4 × 35, 2 bedrooms	$19,795

NOTE: 2×6 framing, 6" and 8" insulation, vinyl siding, gyproc, windows and doors, etc. For further information please call:
(514) 264-5533 or 5370
D.N. Racine Inc.
Athelstan, P.Q. J0S 1A0 6-tf



White Pine Lumber
Specializing in
Mouldings, Flooring, Doors
R.R. 1
ALEXANDRIA, ONT.
K0C 1A0
(613) 525-3040

CLASSIFIED
Only $4.00
(20 words)
2nd week 50¢ less
RATES

General Classified — $4.00 for 20 words, plus 10¢ for each additional word.

Births, Found, Graduations, Weddings, Anniversaries (50th and over) will be accepted free, with picture.

Classified Display — 44¢ per agate line. We reserve the right to place all advertising under the appropriate classifications.

Box Numbers — $10.00 per week (includes Box), c/o The Glengarry News, Box 10, Alexandria, Ontario K0C 1A0.

Deadline for advertising: Monday, 3 p.m.

ALL ADS MUST BE PAID FOR IN ADVANCE

OFFICE HOURS
Monday to Friday — 9 a.m. to 5 p.m.

Articles for Sale

SPEED Clean washer and dryer, mini washer, fridge, apartment dryer, electric stove, sump pump, wardrobe. Tel. 525-1738. 14-3p

PHOTOCOPIER — Ever wanted your own copier and couldn't afford one? One left — Sharp 740 for $500. One Canon 155 Zoom lens, can do color, with cabinet reg. $3,500 — now $1,350; mini washer/dryer, "Hitachi" $350. Tel. 874-2664. 14-2p

COMMERCIAL office desk, office divider 4-5 feet; kitchen stove, very clean, $175; insulation blower, good working order. Call 525-2807 days, 525-4955 nights. 14-tf

SPRING sale: All plain colors broadcloth, $3.25 m; jersey $5.50 m; printed baby's and craft polyester-cotton 15% off; flannel $2.50 m; up to 50% off on vertical blinds at Céline Ceramics and Verticals, 874-2333. Sale ends April 15, 1991. GST included. 14-2p

USED furniture for sale, two chrome kitchen sets, one lazy boy, one sofa, washer/dryer and lamps. Priced to sell. Tel. 527-5628 after 5 p.m. 15-2p

SOLID wood spindle bunk beds w/mattresses, $300; Krohler bed chesterfield, green tweed, $250; large chesterfield and arm chair, velvet, rust with cream dot, $500; 20" BMX bike (red), $50. Tel. 347-2447. 15-2p

NEW stock at low price. Incredible selection on oak flooring: 89¢, pre-varnished: 1.89, 2x4x8: 99¢, 2x6x8: 1.45, 12': 2.39, 2x8x12: 3.49, 2x10x14: 5.50, aspenite 7/16: 3.59, 5/8: 4.99, plywood 1/2: 9.99, 5/8: 11.99, Melamine: 8.95, panneling: 4.95, gyproc: 3.49, Black Joe: 3.25, presswood 5/8: 1.99, asphalt shingles: 6.95, ceiling tiles 2x4: 2.19. The best prices in Quebec. Lachute 514-562-8501. 15-2c

WHITEWATER canoe, experienced in the Raisin River race, asking $200; solarium, added on type to create greenhouse or extra living space, approx. 3'x7'x7' high, two opening windows with screens, easy to install, asking $2,500. Tel. 528-4946. 15-1n/c

COMMODORE 64 computer, $100, hardly used; Simmons beautyrest queen mattress, only been used for occasional company, $100; horse sleigh, car booster seat, Evenflow baby/booster car seat, 2 plastic adjustable gates, baby sleigh and humidifier. Call 874-2590. 15-2p

LARGE office typewriter, dishwasher and Kirby vacuum cleaner, 3 years old, like new. Tel. 525-2873. 15-1p

FOR sale: Roper tractor with lawnmower, 16 h.p. hydrostatic, mint condition. Call 527-2284 after 1 p.m. 15-2p

MAPLE wooden kitchen set; 24" white electric stove; Kenmore apartment size dryer, International fridge, small table with 2 chairs. Tel. 525-2816. 15-2p

GARAGE doors, 8 ft. by 9 feet high, $200; 12" by 30" metal lathe, 12 foot portable aluminum break. Call 525-2493. 12-2p

Vehicles for Sale

1986 Pontiac Acadian LE, good condition, 6 wheels, (4 brand new tires, 2 snow tires), 120,000 km, $3,300 o.b.o. Tel. 674-2431.14-2p

1986 Kawasaki 300 Bayou 4-wheeler with winch, like new. Tel. 347-3291. 14-2c

1982 3/4-ton Chev van, good condition. Tel. 347-2398. 14-2p

Seguin Auto Sales
(Dalhousie Mills)
- *Used Cars & Trucks*
- *Buy - Sell - Trade*

347-3291 13-tf

TROTTIER SALE CENTRE
USED VEHICLES
CARS & LIGHT TRUCKS
WARRANTY AVAILABLE
1988 Chrysler Lebaron GTS, 4-dr., well equipped
1988 Olds Cutlass Cierra, air, 4-dr., auto., PS & PB, AM/FM
1988 Ford Tempo GL, 4-dr., auto., air, PS & PB, AM/FM
1988 Pontiac 6000 LE, 4-dr., auto. air
1987 Ford Mustang, 5-spd. man., PS & PB, AM/FM
1987 Chrysler Lebaron, 2-dr., well equipped, air cond. low mi.
1986 Mazda 626, 4-dr., auto, PS & PB, AM/FM, etc.
1986 Sunbird, 2-dr., 5-speed man., AM/FM cassette
1984 Citation, 2-dr., auto, PS & PB, radio
TRUCKS
1987 Chev S-10
1987 Chev S-10, V-6, auto, extended cab, air, well equipped SOLD
525-1925
Hwy. 34, South Alexandria 15-1c

Gerard Poirier Auto Sales
Glen Sandfield, Ont.
With Safety
'88 Ford Tempo, 2-dr., auto, air, $5,200
'87 Ford Tempo, air, auto, 90,000 km, 4-dr., $3,200
'86 Ford Tempo, auto, loaded, 4-dr. 89,000 km, $3,500
'86 Hyundai XL GLS, 91,000 km, 5-spd., AM/FM cass., like new, one owner, $2,700
'86 Ford Tempo, auto, $2,500 SOLD
'86 Topaz, auto., 4-dr., 100,000 km, $3,400
'85 Ford Thunderbird, auto, $3,900
'84 Mazda GLC sport, 2-dr., auto., sunroof, 99,000 km, clean car, $2,800
'84 Camaro, V-6, auto., overdrive, good cond., $1,800 as is
'84 Tempo, auto, 4-dr., clean car, $2,200
'84 Ford Tempo, auto, A-1,$2,300
'83 Toyota, $3,900 SOLD
SPECIAL OF THE WEEK
'88 DODGE ARIES SE
4-dr., auto., 69,000 km, air
$3,900
Tel: 874-2440 15-1c

Vehicles for Sale

14' GM 1974 Cube Step-Van 350, insulated, great for camping, business or moving jobs. Will pay for itself quickly, $1,700; 1980 Honda CB original stock, black, looks and runs well at $650, 12', 12 h.p. fishing boat, 3 seater fiberglass/wood with swivel seat, anchor, lifejackets, all for $600. Will all go fast. Tel. 874-2664. 14-2p

GILLES AUTO
SERVICE & SALES
QUALITY USED CARS & TRUCKS
SAVE $$$
SPRING TUNE-UP TIME
Get your vehicle in tune for summer driving
SPECIAL
'85 CAVALIER
4-door, auto.
Only $3,375
MacEWEN PETROLEUM INC.
Highway 34, Green Valley
525-2997 15-1c

CARRIERE SALES
358 Main N., Alexandria
(At The Tracks)
525-5213 or 525-2727
1985 Celebrity, 4-dr., V-6, auto.
1985 Cavalier, 4-dr., 4-cyl., standard
1984 Cougar XR-7, fully equipped
1983 Cadillac Eldorado, 2-dr., loaded (California car)
1982 Buick Century, 2-dr., V-6, auto.
1980 Olds Cutlass Supreme, 2-dr. V-8, auto., only 92,000 km
1979 Trans Am, 2-dr., V-8, auto.
1985 GMC Wrangler, V-8, auto., 1 owner
1984 Nisson 4 x 4 King Cab
1984 Chev, 3/4 t. van, V-8, auto.
1980 Chev, 1 ton, dual wheels, 14 ft. flatbed
1978 GMC pick-up, full size V-8, auto.
BUYING, SELLING, TRADING DAILY 15-1c

'90 Corolla LE Coupe, AM/FM SOLD
'89 Corolla, auto., AM/FM cass. SOLD
'87 Buick LeSabre, loaded, rebuilt engine & transmission. Must be driven to be appreciated
'87 Ford Mustang, 5-litre, 5-spd., sunroof, bra, stereo, black exterior, red interior. All ready for spring
'85 Cierra Cutlass, V-6, auto, air, AM/FM, power brakes, excellent, economical car
'85 Pontiac Parisienne, 4-dr., V-8, rear wheel drive, air, cruise, AM/FM cass. Fantastic luxury vehicle
AS IS SPECIAL!
1983 Buick Le Sabre
4-dr., runs great
Don't let this one slip away!
Many more in stock to choose from
CALL WINSTON OR KEN TODAY
HIGHLAND MOTOR SALES
(MAXVILLE) LIMITED
Where the promise of something better is complete
527-2735
Toll-Free from Alexandria 15-1c

GLENGARRY FORD
Breaks the back on the recession, $69 down gives you
"6.9%" interest
for up to 36 months
P85—1988 Aerostar XLT, fully loaded $16,895
89-078B—1986 Ranger Explorer V-6, standard 7,595
89-106B—1987 Ranger, 4-cyl., 5-spd. 7,895
90-048B—1988 Dodge Ram V-6, stand. 8,995
90-053B—1986 F150 Super Cab, V-8, standard 7,995
90-112B—1986 Econoline V-8, auto. 7,495
90-116A—1987 F250 Super Cab, auto. 7.3L diesel 11,895
91-005B—1989 Ranger Custom V-6, standard, cap 10.995
91-011A—1989 F150 Super Cab, I6, standard 12,995
91-057A—1987 F150 Custom I6, auto.
91-057AA—1988 GMC 3/4, 4 x 4 diesel 11,295
VEHICLES UNDER $4,995
P74AA—1981 Ford 1/2 ton
P77A—1986 Chev S-10
P-87—1984 Acadian
P81—1982 Toyota Tercel
89-016A—1983 Chev Celebrity
89-029A—1985 Tempo
91-023B—1984 Mustang GT
91-037A—Pontiac Firebird
AS IS VEHICLES
1979 Lincoln Mark Signature Series 2,995
1982 Mustang 5.0 litre, sunroof2,995
90-123B—1981 F-150
"AN EXPERIENCE IN SATISFACTION"
GLENGARRY
Ford-Lincoln-Mercury
525-3760 or 347-3780
Hwy. 34, South Alexandria
15-1c

Vehicles for Sale

1979 Chevrolet 4x4, automatic, new engine, 10,000 miles, body needs repair. Contact: Lloyd Cross, L'Orignal, Ont. Tel. (613) 675-4697.12-tf

1975 GMC truck for sale, 6-cyl., good condition. Tel. 525-3815. 15-1p

1985 4-door Citation, 4-cylinder, PB/PS, radio, excellent condition. Tel. 347-3554. 15-3p

1985 S-10 pickup for sale, only 97,000 km, very good condition. Call 525-3659. 15-1p

1979 Chev Belair, good condition, V-8 auto. Tel. 347-2573. 15-1p

'74 Sunkamper, 21', sleeps 6, large fridge, stove, 3-pce. bath Call 525-4141. 15-1p

'84 Olds Firenza wagon, good condition, oiled yearly, $1,999. Tel. 525-2117. 15-1p

1978 Kawa K2650, saddlebags, windshield, also Yamaha Enduro 250, as is or for parts, best offer. Tel. 525-5156. 15-1p

'86 Pontiac Acadian, 4-cyl., std., 78,000 kms., w/safety. Tel. 525-5539. 15-1p

1982 Volkswagen diesel with safety, good condition, 103,000 kms.; 1979 GMC completely reconditioned, safetied, 76,000 kms., $2,500. Tel. 874-2720. 15-1p

Marine

16' fibreglass duck boat with 35 h.p. 1981 Johnson and accessories, asking $2,000. Tel. 525-5031. 15-1p

1990 16-ft. red canoe, never used. Tel. 525-2117. 15-1p

Farm Machinery

USED EQUIPMENT
TRACTORS
1—JD 1830 with 145 loader
1—JD M w/side mower & plow
1—JD 2130 w/cab
1—JD 1830 w/cab & 145 loader
1—Ford 3000 diesel
1—IH 275 gas
MACHINES
1—Hardi NK 155 3pth sprayer
1—JD 7000 6 row planter w/monitor
1—JD 7000 4 row planter w/monitor
1—JD 494A plate planter
1—JD 1010 14' cult. w/rolling harrows
1—JD BW 14' disc
1—JD 115 11'5" disc
1—JD 235 19'9" wingfold disc
1—JD 225 10'6" offset disc
1—JD 2600 5 bottom plow
1—Overum C498L 5-bottom plow
1—Overum C498L 4-bottom plow
1—JD 1209 mower conditioner
1—JD 78 rear blade
1—Allied auto. bale stooker w/hyd. drive
1—MF 124 baler
LAWN & GARDEN
1—JD 140 14hp w/46" mower/hydrostatic/hyd. lift
2—JD 111 11hp 38" mower
1—JD 130 9-1/2hp 30" mower
1—JD RX75 rider 9-1/2hp 30" mower, electric start
1—Ford LT16 16hp 42" mower
1—TurfTrac 11hp 38" mower
1—Yard-Man 12hp, 38" mower
1—Yard-Man 14hp, twin 44" mower
3—Hi-pressure washers
GARRY SMITH
Sales & Service
(Maxville) Ltd.
Maxville, Ont. 527-2152 15-1c

TROTTIER FARM EQUIPMENT LTD.
Hwy. 43, Alexandria
Tel. 525-3120
FORD & NEW HOLLAND
Authorized Sales & Service
ANNUAL OPEN HOUSE
THURSDAY, APRIL 11
10 A.M. TO 5 P.M.
LARGE CHOICE OF NEW FORD TRACTORS
From Ford 1220 up to Ford 8730 power shift
Ford 3930 and 4630
LOW INTEREST EXTENDED
See Us For Details
USED TRACTORS
1—Ford 7600 w/Ford Cab, very clean
1—Ford 3910, 145 hrs.
1—Ford 4100 w/loader SOLD
1—Ford 3000 & cab
1—Ford 800 SOLD
1—Zetor 8011
1—MF 3165 with ind. loader
1—FM 135
1—IH 844 S SOLD
1—IH 350, gas
1—Fordson Major
1—Massey 30
1—IH 275 SOLD
1—Neufield 465
NEW HOLLAND
Good choice of spreaders
SELECTION OF PLOWS
New and Used
Excellent selection of
New and Used wagons
Zero Grazers
WOODSPLITTERS
3 pth, hydraulic
Good Supply of Loader buckets custom fit to your loader.
GOOD SUPPLY OF GENUINE FORD PARTS OIL, FILTERS AND BATTERIES FOR SPRING WORK
NH PARTS IN STOCK
CHOICE USED EQUIPMENT
BUSINESS HOURS
8 a.m. to 5:30 p.m.
Sat. 8 a.m. to 12 noon 15-1c

Farm Machinery

TRACTOR MF 165 cab/ldr., AC discs hyd No. 2300, bushcutter 60", JD wagon 5-ton/rack; cultivator Pittsburg. Tel. 613-525-5234 weekends, 514-937-7921 weekdays. 14-2n/c

FOR sale: White 508 4x18 inches, semi-mount AR plow, well maintained. Tel. 347-1011.14-3p

Farm Machinery
JD 1209 mower/conditioner
C 230 baler w/thrower
Wagons w/thrower racks
NH 28' g/hay elevator
NI 402 s/del rake
JD 16 x 7 grain drill
JD F 125 3b plow
JD KBA 7' disk harrow
IH 80 combine
20' alum grainelev.
3" grain auger
PTO power alternator
Sheep handling equipment
CY WALKER
Dunvegan 527-5610 15-2p

TRACTOR PARTS
Available for
Massey-Ferguson
Machinery
ASP
431 Main St., South
Alexandria
525-3620 15-3c

Kubota
KUBOTA CANADA LTD.
Kubota Financing on new Kubota tractors with Equipment
0% Financing
over 4 equal monthly payments
8.4% Financing
over 18 month term
9.9% Financing
over 24 & 30 month term
10.4% Financing
over 36 & 42 month term
10.9% Financing
over 48, 54 & 60 month term
USED LAWN EQUIPMENT
1—Kubota G5200H diesel with mower
1—Bolens 16 hp with mower
1—Case 16 hp with mower
1—Columbia 8 hp snowblower
1—72" Mott mower
MASSEY FERGUSON
Parts & Service Available
Yard Pro
GREEN VALLEY KUBOTA LTD.
Hwy 34, Green Valley
(formerly Menard Farm Supplies)
André Séguin, prop.
HOURS: Mon.-Fri., 8 a.m. - 5 p.m.
Saturday, 8 a.m. - 12 noon
525-2190 15-1c

SUPER DISCOUNTS ON USED EQUIPMENT
USED TRACTORS
1—Ford 3000, gas
1—MF 690 with cab
1—MF 2705 with cab
1—MF 2745 with cab
1—JD 2750, excellent cond.
USED MACHINERY
1—IH 4000 swather w/12' hay head
1—JD 4-row corn planter
1—Heston PT-10 mower/cond.
1—NH 158 tedder
1—NH 254 rake/tedder
1—Gehl 99 forage blower
1—Gehl crop chopper
1—Coop crop chopper
1—IH 175 swather
1—NH 718 harvester
1—NH 737 cutter bar
1—NH 320 baler
1—NH 707 hay pick-up
1—MF 10 baler
1—MF 120 baler
1—NH 275 baler
1—IH 430 baler
1—JD rake
1—MF rake
1—MF 81 mower cond.
1—A/C manure spreader
1—IH hay conditioner
2—NH 310 balers
1—NH 479 haybine
1—NH 488 haybine
1—JD 1209 mower/cond.
1—A/C mower cond.
1—Ford 150, 3 x 18 plow
1—Fiskar semi-mount 4 x 18
1—IH 915 combine with 6-row corn head
1—Allied stooker
1—VH 790 harvester
3—Dion forage boxes
1—Farmhand grinder/mixer
FERNAND CAMPEAU et Fils Inc.
KVERNELAND
After the sale . . . it's the service that counts!
Open: Mon. - Fri. to 5:30 p.m.
Saturdays 8 to noon
Dalhousie Station
514-269-2737 15-1c

Farm Machinery

CASE 24-ft. disc harrows with hydraulic wings; 400 gallon Milkkeeper bulk tank, no unit. Tel. 527-2859. 15-2p

HYDRAULIC disc, McKee Bros., 11-ft.-36 discs; Allied stooker, cement mixer, new with motor and wheelbase. Tel. 874-2571. 15-2p

MF 165 tractor; MF 520, 68 disc; MF grubber, 18 feet; MF 33 15-drill seeder. Tel. 674-2553. 15-3p

IH 574 diesel tractor, power steering and front end loader, 2,500 hrs., excellent tires all around. Tel. 537-2092. 15-2p

NH 268 baler, good condition; Allied automatic stooker with orbital motor, excellent condition. Grant Cameron, 525-2626. 15-2p

FOR sale: NH haybine $350, Ford 3-pt. 7' mower $300, NH conditioner $200, NH 327 manure spreader, $550. Tel. 347-7710. 15-2p

Best Buys in Used Equipment
APRIL SPECIALS
—IH 354, with loader
—IH 584 2wd
—Case 27 ft. cultivator
—Case 1070, cab, 12-spd, PS
—Case IH 7130, 4-wd, 24-spd. 775 hrs.
—Case 1410, 12-spd, PS
—JD 8250, 18x7 grain drill
—McCormick 16x7 grain drill
—Ford 4 row planter
—IH 800 Cyclo 4-row planter
—Glencoe 9 shank soil conserver
—Turnco 13' packer
—MF 50A loader/backhoe
—Case 580B loader backhoe
—16.9 x 28 take off tires
SPECIAL FINANCING AVAILABLE
Marleau Garage
St. Bernardin, Ont.
678-2033 Fax #678-2923
case IH

MAXVILLE
Farm Machinery Ltd.
Mon. to Fri. 7:30 a.m. to 5 p.m.
Saturday 8:00 a.m. to 12 noon
Ford FORD NEW HOLLAND
SALES SERVICE PARTS
KVERNELAND DION
NEW FORD TRACTORS IN STOCK
1920 4wd SOLD 8210 4wd, cab
8310 2wd 7710 2wd SOLD
USED TRACTORS
MF 135, rebuilt motor
MF 202, gas, loader
IH 624 2wd, new clutch
IH 350 2wd
Ford 6610 2wd, clean
Cockshutt 1750, 2wd, good
AC D14 2wd
Ford 6710, cab, very clean
IH 574 with loader
USED EQUIPMENT
NH 479, 9' haybine
NH 488, 9' v.good
Heston PT-10, 9' haybine
Case 555, 9' haybine
Ford 535 haybine, 9'
NH 268 baler
NH 270 baler
NH 273 baler
NH 310 baler
IH 430 baler
Massey 120 with thrower
NH 850 round baler
Kongskilde, 4-row, crop cult.
George White cult., 10'
IH cult., 16' 3pt
JD N1610 chisel plow
Bush Hog, 10' disc
IH C44 drag disc
Lely fert. spreader
Bogball fert. spreader
NH 717 "S" harvester dir.cut
NH 770 harvest pick-up
JD 35 harvest PU, 2-row
Gehl 680, 2 row
JD 4-row, corn planter
JD 2-row corn planter
IH 4-row planter
NH 680 manure spreader
NH 328 manure spreader
NH 513 manure spreader
JD 40 manure spreader
NH 519 manure spreader
NH 518 manure spreader
Massey 110 manure spreader
Ford plow 3 x 14, 3 pt
Fiskars plow 3 x 14, 3 pt
Kvern L. plow 3 x 16, rollover
Kvern L. plow 3 x 12, 3 pt
Kvern L. plow 3 x 16, 3 pt
IH 700 plow SM 4 x 16
IH 720 plow SM 5 x 16
Used balers, haybine Harvesters for parts
We have installed a PROPANE FILLING STATION for your convenience
Highland Road, Maxville
527-2834 15-1c

Pets for sale

LABRADOR Retriever pups, black, field and bench champion lines, CKC reg'd. Tel. 514-264-6297. 15-2p

Farm Machinery

JOHN Deere tractor, 4-wheel drive diesel engine, 24 h.p., low hours with back-hoe, front bucket, blade. Please call 525-1144. 15-3p

JOHN Deere 7' offset disc harrow, John Deere 12' disc, John Deere 336 baler. Tel. 524-5591. 15-2p

FOR sale: 1,500 bales of hay; dual wheels 16.9x30, complete rims and tires. Call 527-2950. 15-2p

LIQUID manure tank, capacity 1,100 gallons; round bale baler "Gehl", Massey Ferguson rake. Tel. 675-4435 after 4:30. 15-1p

IH 400 corn planter, excellent condition, $1,200. Tel. 931-1888. 15-1p

DION slab silo, size 18'x60', built in 1970; also Patz silo unloader model 98B, to be sold separately. Bill Kippen, Tel. 527-2586. 14-3p

FARM Surge generator, 60 kw/30 kw continuous. Tel. 525-2360. 14-2p

TRACTOR: MF 165 diesel, PS, multi-power, very good condition. Tel. 525-2727 after 6 p.m.14-2c

USED Massey Harris 15-run grain seeder, in good running order, 100-gal. mounted sprayer, mounted fertilizer spreader; all ideal for small or hobby farmer. Tel. 347-2264 evenings. 14-2p

786 International tractor with cab, good condition; 4-furrow 18-inch #720 International plow; 15-ft. Vibra-Shank International cultivator, all in good condition. Tel. 347-2398. 14-2p

MF 20' disc harrow model 820, self leveling with hydraulic wings; also Turnco land packers 14' in 3 sections. Tel. 613-347-2867. 15-3p

KNIGHTS spreader, like new, with 2 beaters, 180 bushel capacity; cattle tattoo kit with reversible head and several litters and numbers; manual hoof trimmer; Sure-weight cattle scale, capacity 3,000 lbs.; Bolens 3 h.p. rototiller. Tel. 675-2164. 15-3p

B-275 gas International tractor, 1 set of remotes, good shape; IH Cyclo 400 corn planter, excellent shape; 3-furrow IH plow; one 8' disc, 2 sets of 8' harrows, 3-pt.-hitch mower. Tel. 347-7437. 15-2p

CORN planter, Allis Chalmers, grow no till plateless planter, complete with monitors. Tel. 347-7576. 15-2p

WANTED: grinder/mixer, preferably New Holland. Call 931-1690. 15-1p

Garden Centres

Gauthier's Greenhouse Garden Centre
COMPLETE GARDEN CENTRE
SOIL, SEEDS & SUPPLIES
Gift Certificates
Trees, Perennials, Evergreens, Shrubs
RR #1, CURRY HILL 9-tf
347-2237



MARLIN ORCHARD & GARDEN CENTRE
OPEN
9 a.m. - 5 p.m.
7 DAYS A WEEK
Hwy #2, 2 km west of Summerstown Rd.
931-1213 11-tf

Poultry-Livestock

I buy (meat) horses. Call collect, 1-613-678-3120. 8-8p

PUREBRED polled Hereford yearling bulls. A good selection of leading North American bloodlines. R.O.P. tested. Tel. 678-3635.11-5p

HEIFERS for sale: Simmental open and bred heifers. Contact Lloyd Cross, L'Orignal, Ont. (613) 675-4697. 12-tf

BULLS for sale: Simmental breeding age bulls for sale. Contact: Lloyd Cross, L'Orignal, Ont. (613) 675-4697. 12-tf

2 Holstein bulls, 15 months old, mostly black. Tel. 525-2360. 14-2p

GRADE Holstein cows for sale, one due April 8, and two fresh first calf heifers. Tel. 525-3093. 14-2p

WANTED to buy: beef stockers, calves, heifers and bulls. Tel. 874-2589. 14-2p

SHAVER pullets ready to lay. Tel. 527-2859. 15-2p

FOR sale: Reg. Belgian geldings, 4 and 2-year-old, full brothers, matched team, ready to work or hitch. Tel. 632-9819. 15-2p

REGISTERED breeding stock paint colt, sorrel with blaze, very quiet and friendly. Tel. 347-7786. 15-2p

YEAR-OLD Hereford bull, Allan McCuaig, Tel. 347-2573. 15-1p

ROP bulls, open house and sale, Saturay, April 20 at 1:30 p.m., St. Bernardin Bull Test Station, Bill Lipton, Tel. 613-524-2778. 15-2p

FOR sale: 2 Jersey cows just fresh; 2 Jersey heifer calves. Tel. 347-7710. 15-2p

BONNIESHADE Comet ET 2-year-old Ayrshire bull, suitable for pasture breeding whose dams records average over 200 BCA. Val Don Farms, Maxville, Ont., Tel. 527-5497. 15-2p

PUREBRED polled Hereford bull, 22 months, proven sire. Call David Bond, 525-2468. 15-1p

With your support cancer can be beaten.
CANADIAN CANCER SOCIETY | SOCIÉTÉ CANADIENNE DU CANCER

Pets for sale

DOG GROOMING
Pick-up and Delivery Service
"12 YEARS EXPERIENCE"
Call for appointment now
LORREQUER KENNELS
678-3626 12-4c

Real Estate | Real Estate | Real Estate | Real Estate | Real Estate | Real Estate

LANCASTER HEIGHTS

COUNTRY LOTS
$14,000 to $18,000

Come and enjoy the peaceful atmosphere of the Heights. Call today for our site map and price list. We are located in the Township of Lancaster and adjacent to the Quebec border.

Mike Samson, Sales Manager 613-347-2476
Evenings & Weekends 613-874-2612 6-tf

RE/MAX®
cornwall realty inc.
TIME SQUARE
108-2nd St. West
938-8100
Above the Crowd!®

Office: 938-8100 Home: 347-3516

OPEN HOUSES
SUNDAY, APRIL 14
1 to 3 p.m.

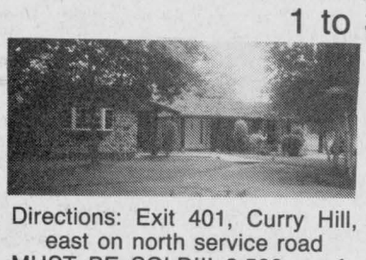

Directions: Exit 401, Curry Hill, east on north service road
MUST BE SOLD!!! 2,500 sq. ft. bungalow, four bedrooms, huge kitchen, dining room and cathedral living room. Beautiful lot, close to the border. Come and see!
Your hostess: Marjet Rogers, Assoc. Broker

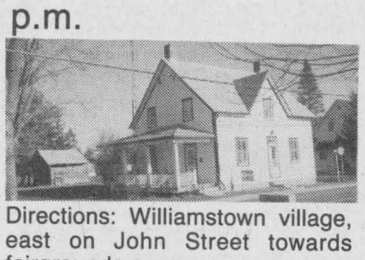

Directions: Williamstown village, east on John Street towards fairgrounds.
Lovely older home on pretty village lot, completely renovated interior, oak kitchen, two full bathrooms, hardwood floors.
Your host: John Rogers, Sales Rep.



MARJET ROGERS
Associate Broker

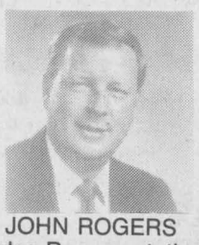

JOHN ROGERS
Sales Representative

M. JEAN
CAMERON
REAL ESTATE LTD. REALTOR

Office: Duncan St., Lancaster, 347-2215

Della Carriere	347-7576	Andy Menard	347-2522
Diane Chretien	347-3726	Barbara Menard	347-2522

Independent member of
the Canada Trust Franchise



"NEW LISTING IN LANCASTER VILLAGE" Two storey, four bedroom home, formal dining room, double serviced lot 85'x132'. Asking price $99,500. Call Diane or Andy for a showing.

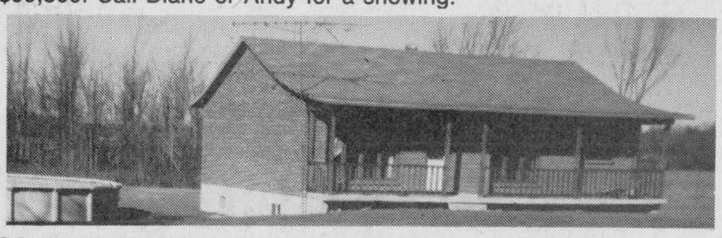

COUNTRY LIVING—on 1.3 acres of land. Two bedroom brick exterior home. Solid oak cupboards, dining area, walk-in closet, above ground-pool. All of this for only $89,900. MLS Call Della for a showing.

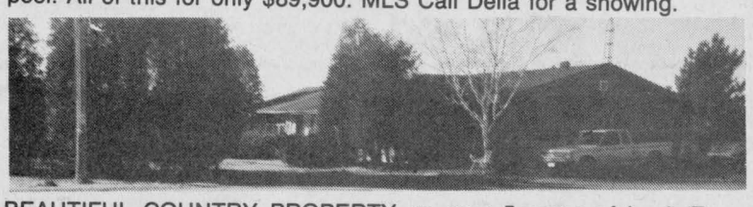

BEAUTIFUL COUNTRY PROPERTY on over 5 acres of land. Four bedroom home, large living room with a fireplace. Pond on property. Beautiful setting surrounded by cedars. Asking price $113,500. MLS Come have a look, make us an offer. Call Diane.



"SEEING IS BELIEVING" For only $78,000 you can move right in. I'm in mint condition and in an excellent location. My large four bedrooms and living room with fireplace and modern kitchen all make it hard to believe for such a low price. Call Diane for a showing.

HOBBY FARMS
5 ACRES + 4-bedrooms & dining area & outbuildings. $119,900 MLS
50 ACRES + 5-bedrooms + dining area + outbuildings. $120,000 MLS

AVAILABLE LOTS
LOT SIZE:
1—225'x229' = $19,500 MLS
2—148'x295' = $20,000 MLS
3—3 acres = $22,000 MLS
4—100'x225' = $22,500 MLS
5—100'x225' Bainsville Hamlet, with approved septic system installed. Asking price $28,000 MLS
6—3 acres with cedars = $28,500 MLS

MAY WE BUY, SELL, RENT OR TRADE YOUR CASTLE?
GIVE US A CALL

Real Estate | Real Estate

PRIVATE sale: 3-bedroom, 2-storey, well maintained older brick home, large kitchen, 2 bathrooms and garage, Village of Maxville. Tel. 613-527-3390. 13-4p

DORNIE Road, minutes from Alexandria, 3-year-old bungalow, carport, 2.93 acres. Call Gary Dobson, Sales Rep Century 21 Shield Realty, Tel. 933-9876 13-3c

ALEXANDRIA REALTY LTD.

REAL ESTATE BROKER
137 Main Street S., Alexandria
525-4144



COUNTRY HOME! Features 3 bedrooms, den, dining room, living room with fireplace, kitchen has pine cabinets, full basement with airtight wood stove, attached insulated garage, only $112,000. MLS
JUST LISTED! COUNTRY HOME, MACRIMMON'S CORNER—Totally renovated with taste and quality, 2 storey, 3 bedroom house, original hardwood floors in living room & formal dining room, plus master bedroom. A must to see, only $72,900. MLS
JUST LISTED! ALEXANDRIA, 3 bedroom brick bungalow, south end, basement presently set up as a 2 bedroom apt. for your in-laws or teenagers, only $89,900. MLS
JUST LISTED: PERFECT MINI HOBBY FARM! 5 acres, 1½ storey house, dining room & living room combined with original log walls, hardwood floors & beams at ceiling, barn has been fixed up for horses, mature trees, close to Hwy 417. $84,900 MLS
PRICE REDUCED TO $69,000 MLS. Victorian brick, 1½ storey, 2 bedroom home with large landing, family room with woodstove, woodshed & veranda. Lots of character. Hardwood & pine floors, built in 1864. Excellent commuting to Montreal or Ottawa via 417. Call Now!
LOTS! LOTS! LOTS! We have a good variety of building lots available for your spring construction. Call office today for more information.
WANTED! WANTED! WANTED! We are in great need of hobby farms. If you are thinking of selling, call our office today for a FREE MARKET ANALYSIS OF YOUR PROPERTY.

Jean Paul Claude	Cathy Claude	Mavis Fletcher	Claire Rickerd	Robert Rickerd
BROKER	SALES REP	SALES REP.	SALES REP.	SALES REP.
525-3047	525-3047	874-2761	874-2392	874-2392

M. JEAN
CAMERON
REAL ESTATE LTD. REALTOR



GOT THE RENTAL BLUES??
With $6,000 down, you can be cured! This recently remodelled 2-bedroom home offers an eat-in kitchen, main floor laundry, oversized lot, detached garage and more — all that's missing is YOU! Offered for quick sale at $59,555.



FARM FANTASY!!
Pleasures of country living can be yours in this spacious 8 room farm home in North Lancaster. Set amongst manicured lawns, in-ground pool & many outbuildings, this 100 acre bonanza is ideal for the green thumb in you! Inherit Freedom....$161,900.
SOLD



A TOAST TO NATURE!!
Shadowed by great oaks...this 9 room home is full of charm & memories! With 3.3 acres, the property boasts a spectacular view of Loch Garry (lake). all the benefits of country living, yet just minutes to town! Asking $99,900.



PETER MELISSIS
SALES REPRESENTATIVE
21 Water Street West,
Cornwall, Ontario K6J 1A1
BUS: (613) 938-3860 RES: (613) 347-3559
the Canada Trust Franchise

SAUVÉ
REAL ESTATE LTD
39 MAIN N
ALEXANDRIA

All our listings are on multiple listing service (MLS)

SAUVÉ
REAL ESTATE LTD

HOMES
HOBBY FARMS
& DAIRY FARMS
RECREATIONAL LAND
COTTAGES
VILLAGE HOMES
10 QUALIFIED SALES PEOPLE
525-2940

OPEN HOUSE
SAT. & SUN.
APRIL 13 & 14
2 to 4 p.m.

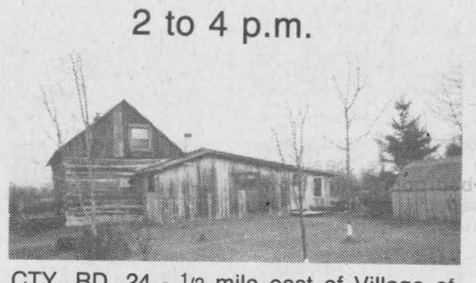

CTY. RD. 24 - ½ mile east of Village of Dunvegan. Watch for signs on Hwy 34 and Highland Rd.
FULLY RENOVATED log home on 1.23 acre lot, kitchen, dining room, living room, 4 pce bathroom, 1 bedroom 21'x16'. $66,500. Come and see us. You'll be impressed with this home. Your hosts: Doug Arkinstall & Bill Wereley

BUYING OR SELLING IN GLENGARRY COUNTY?
PLEASE STOP IN AT MY NEW ADDRESS
208 Head Street, Lancaster
or call 347-1173 for all your REAL ESTATE NEEDS

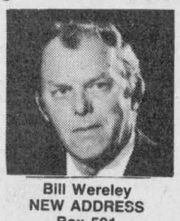

Bill Wereley
NEW ADDRESS
Box 591
Lancaster, Ont.
613-347-1173

1 MILE WEST from Quebec border on old Hwy 2, 3 acres land with 3 cottages, plus waterfront 50'x143' with boathouse, 2 bays and heated rec room above deep water in that area. Really good buy for development. $150,000 to be discussed.



Germain Glaude
Res. 525-1536
Bus. 525-2940

FOR SOMEONE who needs a new home in North Lancaster built on a hill, carefree bungalow, $99,000.
EXECUTIVE HOME, 3412 sq. ft., 2 storey, separate spa bldg. finished cedar 25 ft x 24 ft. inground pool with thermo heating pump, medium size barn, rolling land, some underground tiled, some hardwood bush.
NORTH OF CURRY HILL RD. intersection Cty Rd 18, 340, very well renovated home with solar heating, very important for energy saving—60 acres tile drained land with river running in center. $169,000
AT FASSIFERN, 100 acres with plantation repairable home and barn.
CTY LARGE BUNGALOW, 1260 sq. ft. fieldstone exterior, finished basement, large lot with fruit trees, Cty Rd. 23, new garage 32'x28', well priced. $99,500
6 APT. BLDG in Alexandria, also different good homes and commercial properties.
INDUSTRIAL WORKSHOP used now for professional cabinet making. Modern machinery, delivery truck and plenty of storage. Well priced at $59,900.
WHO NEEDS A BUNGALOW at Masterson's Beach, Loch Garry? 2 bedrooms, new 200 amps well landscaped. $54,000 furnished.

OPEN HOUSE
SATURDAY, APRIL 13
TIME: 1 p.m. to 3 p.m.
Green Valley



LOCATION: Park Crescent St., Green Valley, Ont. Just off Hwy 34.
2 bedroom bungalow with cathedral ceiling, garden shed, carport, wood stove & partially finished basement. $79,900. 91-97
Your host: André Brunet

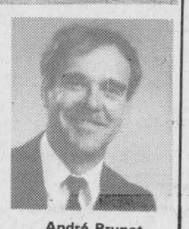

André Brunet
525-5078

50 ACRE HOBBY FARM duck pond, almost new house, great location! $149,000.
SNAPPY WHITE brick bungalow, Town of Alexandria, $83,900.
3 BEDROOM BUNGALOW, 5 min. from Alexandria, $99,900.
CENTURY HOME, center of Alexandria, $65,000.
LOG HOME, 5 bedrooms, Dunvegan, $43,500.
ACCESS TO LAKE ST. FRANCIS, 3 bedroom bungalow, large garage, large lot, $97,000.
EXECUTIVE 5 bedroom home, Apple Hill, $144,900.
2 BEDROOM COTTAGE, St. Raphaels, $29,000.
138 ACRE SECLUDED FARM, 3 bedroom bungalow, $115,000.
175 SCENIC ROLLING ACRES, 2-storey home, barn, uncomparable, $199,900.



Margaret Mosher
525-2453

MAXVILLE: 2 year old executive split level, 1780 sq. ft., kitchen, dining room, living room, sunken family room, 3 bedrooms, 3 bathrooms, double attached garage, detached workshop, nice treed lot. $169,000.
MOOSE CREEK: Hobby farm, 120 acres, some bush, stream, good farm land, some tile drained, 4 bedroom, 2 storey brick home, barn and shed, $149,000.
PLANTAGENET: 23.8 acres on Hwy 17, some reforestation, good potential.
DUNVEGAN: 36 acres tile drained $30,900.
ST. ANDREWS: 25 acre mature DOMTAR plantation $38,000.
MAXVILLE AREA, BUILDING LOT: 254 ft. x 300 ft. $16,900
RECREATIONAL: 35.5 wooded acres, $17,500.
JUST LISTED: East of Maxville, 107 acres of rolling land, cedars, pasture bush and stream $39,000.



Doug Arkinstall
527-5435



ALEXANDRIA
NEAR STATION 3 for the price of one, asking $98,900. Live in one apt. and let the income from the two other apts make your monthly payments. Possible income approx. $11,700.



Liette Ricard
347-2793

COUNTRY PROPERTY
GREEN VALLEY
Excellent location, spotless brick & stone bungalow with carport, 2+1 bedroom on a 30,000 sq. ft. lot. $79,900.
SOUTH LANCASTER! Priceless waterfront! 3 bedroom cottage, Lake St. Francis $159,000.
GREENFIELD: $22,900. Cozy for a couple! Neat 2 bedroom home on a well landscaped lot. Has 60 amps service, drilled well is not connected to the house and no plumbing.
VILLAGE OF MONKLAND $62,500. 3 bedroom home, w/detached garage. For showing call today!

COUNTRY LOTS
COUNTY RD #19 near St. Raphael's. Building lot 125'x350', asking $17,900.
GREEN VALLEY AREA: 2 high building lots 209'x300', asking $18,500 ea..
MARTINTOWN AREA: Chapel Road, 1 acre bldg lot, bargain at $12,500.
FOR INFO. & SHOWING on these call Liette Ricard, rep. S.R.E. Ltd., off. 525-2940, res. 347-2793, pager 525-1105.

RETIREMENT SPECIAL: Luxurious bungalow, fireplace, garage, located near Lancaster Golf Course. $185,000.
FANTASTIC HOME: 2800 sq. ft. views on canal to Lake St. Francis, $285,000.
BUSINESS: Very Successful! You can operate it from your own home, Call Maurice for details.

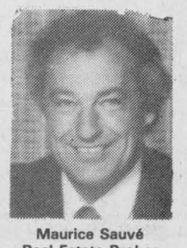

Maurice Sauvé
Real Estate Broker
Res. 931-2953
Bus. 525-2940

$48,000 BUNGALOW, very comfy all conveniences, large lot in friendly village of Glen Sandfield
CURRY HILL: Cosy small bungalow, attractive, huge lot, on creek navigable to lake, $70,000.
LAKE ST. FRANCIS home, marvelous acre lot 150 feet shoreline, spacious cosy and with large windows facing miles of lake, $295,000.
WINTERIZED—small retirement home on leased land near Summerstown $38,500.
MAPLE BUSH—45 acres all in bush, mostly in hard maple, hilltop to build on, rolling, Beaudette River at north end, near Glen Roy $48,000
LOT: SOUTH EDGE OF MARTINTOWN, southern slope & view $18,000.
BROWN HOUSE: 1.5 acre treed lot, 200x300 ft.
LANCASTER AREA: Several homes in various price ranges. A few good waterfront homes too. Call me evenings at 931-2953 or days at office.

COMMERCIAL PROPERTY in Alexandria. Approx. 8000 sq. ft. building on large lot at south end of town. Large parking area, property has many possibilities. Call me today. Ernie
EAST BOUNDRY ROAD, Alexandria. Excellent house, 4 bedrooms. I will be proud to show this home to you. Call Ernie, please.



Ernest Sauer
(613) 525-2413

BEAUTIFUL COUNTRY HOME, 3800 sq. ft. formal dining room, living room, 7 bedrooms, swimming pool. Come and see it. Choose your size of lot. EXECUTIVE HOME on 12.6 wooded acres. Excellent location near border, 4 bedrooms, fireplace. Your dream home. Call Ernie.
1 ACRE LOT on Conc. 1 (Little Russia Rd.)
RESTAURANT & MARINA, excellent on 23 acres. Call now.
ALEXANDRIA, commercial lots, approx. 30,000 sq. ft. on MacDougald near railway station.
WATERFRONT IN CURRY HILL: Million dollar view of Lake St. Francis. 3-bedroom home, boathouse, must be seen. Priced to sell. Call today!
JUST LISTED: Dairy farm, complete on St. Raphael's Rd.
DAIRY FARMS in Lochiel Township
DAIRY FARMS in Lancaster Township
CASH-CROP FARMS in Kenyon Township
DAIRY FARMS in Charlottenburgh Township
MANY OTHER DAIRY FARMS, CASH-CROP FARMS, APPLE ORCHARD AND BEEF FARMS AVAILABLE.
JUST LISTED: Excellent welding shop on Highway. Commercial location. Serious inquiries only, please.
COMMERCIAL SITES, development land, investment properties.

ON ALL OF THE ABOVE any many more properties that I can offer you, call Ernie Sauer, (613) 525-2413 or 525-2940 and don't forget to ask for me by name.

Real Estate

IDEAL building lot, one of last in choice neighborhood close to town, 22,743 sq. ft., for quick sale, $19,000. Tel. 525-3793. 14-4p

FOR sale: centrally located, large country brick home on titled land dating back to 1850, in the province of "Lower Canada." Fully operational tile drained cash crop farm approx. 255 acres by river, located 45 miles west of Montreal. Call 613-932-2013 or 514-764-3417 15-2p

Jardins ALEXANDRIA Gardens

"CONDOMINIUMS"



Corner of Boundary Rd. & Tonia St.

ONLY 2 UNITS LEFT!
CALL TO VISIT ANYTIME

JEAN-PAUL TOUCHETTE 525-2417

RITA RAVARY 632-6632

RAVCO DEVELOPMENT CORP.
1, Main St. E., P.O. Box 672
Hawkesbury, Ontario
K6A 3C8 4-tf

ATTENTION

1978 Mobile Home
Alpine Moduline 14 x 68
3 bedrooms, oil & electric heat. To be moved or will rent land.

$20,000 OBO

527-2818 14-2p

ROYAL BANK
BANQUE ROYALE

MORTGAGE RATES
1 year = 10.75%
2 years = 11.25%
3 years = 11.25%
4 years = 11.25%
5 years = 11.25%
Call us 613-525-3885
or 1-800-267-2452
*Rates subject to change without notification 15-1c

Apartments

2-bedroom apartment for rent and 1-bedroom, newly renovated. Tel. 525-1231. 14-2c

Real Estate

3-bedroom home in Williamstown area, shows well, nice view, $64,900, 100% financing may be available. Call Michael Vandermeer, Century 21 Shield, 933-9876, MLS 3011. 15-tf

MOBILE home for sale, 68'x14', deluxe model, 2'x6' construction, shingle roof, many extras, to be moved. Tel. 347-7437. 15-2p

BAINSVILLE HAMLET
NEW HOMES
Immediate occupancy
Also 1/2 acre lots at $25,000.
Will build to your plans, 10% over cost. 35 miles from Fairview Shopping Centre off 401's first exit then 2 km west to Bainsville Road.
347-2554 or 347-2345 13-4p

PRIVATE SALE
2.3 acre building lots
250 ft. frontage on Hwy 34
1 mile north of Fassifern
Prices from $16,500
Call Stephane at
525-3692 14-tf

Apartments

2-BEDROOM, $29 for heating, hot water included in rent, fridge, stove, washer and dryer available. Handyman special. Tel. 874-2004 or 525-2125. 39-tfc

2-bedroom upstairs apartment at $350 per month, available immediately, electric heat, utilities not included. Tel. 525-1955. 49-tf

2-bedroom apartment, main floor, 200 Main St., available immediately, $350/month. Tel. 525-1330. 5-tf

BEAUTIFUL 2-bedroom apartment in Alexandria to sublet, possible occupancy May 1st. Must see $435, first and last required, fridge and stove included. Utilities not included. Tel. 525-4613, leave message. 15-1n/c

BACHELOR apartment, fridge and stove, available immediately, centrally located, $350 monthly, utilities included. Call 525-1666 or 525-2008 or apply at 66 Main St. S. 15-tf

FOR rent: Town of Alexandria, 1-bedroom apartment, asking $250 p.m. plus utilities; first floor 3-bedroom apartment with fireplace, 2 bathrooms, asking $600 p.m. plus utilities; second floor, 3-bedroom apartment, all utilities included, asking $525 per month. For info or showing on these call Liette Ricard, Rep S.R.E. Ltd., off. 613-525-2940, res. 347-2793. 15-1c

Don't Worry About UTILITY BILLS
Spacious 2-bedroom apt. in Green Valley
(Utilities included)
$425
Call Andy
347-2522 or 347-2215
$100 signing bonus 7-tf

Real Estate

REALTY WORLD™
FOUR ACTION, 936-0909
WE GET RESULTS™



NORTH LANCASTER
Beautiful wooded property, 11 1/2 acres of country property with your own cross country ski trails. Large 4-bedroom, 2-storey home, 2 baths, fireplace and main floor playroom. Must be seen. Now reduced. MLS $85,000



WILLIAMSTOWN
Some new, some old. That's what you'll find in this four bedroom 2,500 sq. ft. home. Formal dining, new family room with fireplace, and much more. Reduced $104,900



NORTH LANCASTER
Farming anyone? Mixed farm for sale, 150 acres, renovated home with separate apartment, 2 bathrooms, 4 bedrooms, large barn, hog house, chicken house, garage and 35 acres of tile drained land. Reduced to $179,900.



KEITH MacCUAIG
Sales Representative
932-2013



DALHOUSIE MILLS
Your golden opportunity to own this beautiful 3-bedroom bungalow overlooking the Delisle River. Featuring rec room, dining area, garage and well, landscaped lot. Now reduced to $79,900. Open to offers.

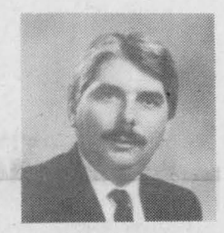

CLAUDE AUBIN
Sales Representative
938-0032

THE RESULTS PEOPLE.™
Each office is independently owned and operated

Apartments

HOPE building: 1-bedroom apartment, $350/month. Available immediately. Tel. 525-1330. 10-tf

2-bedroom apartment for rent, 232 Boundary Rd., E., private driveway, utilities not included. Available May 1/91. Tel. 525-4008 after 5 p.m. 13-4p

MODERN, semi-furnished for one person only in first class neighborhood near town, $330, references required, non-smokers preferred. Tel. 525-3793. 14-4p

For sale to Let

COMMERCIAL space for rent, centrally located, 350 sq. ft. at Mill Square, available for repair shop, store or office; also 600 or 1,000 or 1,500 sq. ft. at other location in town. Call Claude at 525-2132. 52-tf

FOR rent — 3-bedroom home, 300 Chisholm St. Alexandria, featuring 2 full bathrooms, $650 month, utilities extra. Call for viewing 525-2943. 6-tf

2 lots ready to build , 1 mile west of Apple Hill, 300'x500' and 212'x500', $12,000 and $9,000 respectively. Tel. 938-3594. 13-8p

HOUSE for sale, Vankleek Hill, 3-bedroom bungalow, patio doors, deck, fenced yard, quiet street, walk to town. Reduced $76,500. Tel. 613-678-2447 evenings and weekends. 13-3p

SMALL house in Bainsville area, close to village, 2 bedrooms, available immediately. Tel. 347-2538. 14-2p

FOR rent May 1, 1991, 2-bedroom mobile home, 1 mile north of Alexandria. Call after 4 p.m., 525-2977. 14-2p

FOR rent: 50 acres of tiled, plowed land, ready for planting. Call 525-2727 after 6 p.m. 14-2c

2-bedroom farm house for rent immediately, west of Lancaster Village. Tel. 347-3611. 15-2p

FLORIDA Disney area, new 3-bedroom, 2-bathroom bungalow, fully equipped, low rates. Tel. 525-5175. 15-1p

FOR rent: 2-bedroom apartment on MacDougall Street, available immediately, $330 per month. Call 525-3694. 15-2p

Help Wanted

REQUIRED immediately, gardener for lawn and garden care, experience required. Tel. 527-3373. 15-2c

ACCOUNTS PAYABLE CLERK
for our office in Alexandria
Should have 3 years experience, bilingual, with knowledge of computerized accounting system. Excellent salary. Please send your resumé to:
FARLEY WINDOW INC.
280 Macdonald Blvd.
Alexandria, Ontario
K0C 1A0
Attn: Mr. Gagnon 15-2c

HERB'S RESTAURANT
Vankleek Hill
WANTED:
SHORT-ORDER COOK
AND
WAITERS/WAITRESSES
Call Christine
674-2195 or
525-2120 (Tabagie) 15-2p

Personal

ARE you bothered with embarrassing, unwanted hair on face, arms, legs, body and tired of using temporary methods? Start Electrolysis now. The only method of permanently removing hair. Also wax removal. Call 525-3603, Lise Hair Stylist, 335 Main St., Alexandria. 15-1c

STOP smoking now. Laser therapy or acupuncture. Call: Lise R. Ranger, Dr., 335 Main St., Alexandria, Tel. 525-3603. 15-1c

Help Wanted

TRANSPORT drivers required. Freedom, excellent pay and travel. Get your Class AZ licence at Ontario's oldest and largest training centre. Tax deductible, professional training and job assistance. No experience necessary. Merv Orr Transport, 1-800-265-3559. 29-tf

LOOKING for experienced woman willing to babysit child in my home in the North Lancaster area. Tel. 347-7534. 14-3p

GRAPHIC artist — local firm is looking for the services of a freelance commercial artist for design and mechanical art assignments. Must have extensive experience with typography and preparing art for printing. Layout illustration skills a must. Please send a hand written letter of application plus a copy of your resumé. Send to Box "I", c/o The Glengarry News, P.O. Box 10, Alexandria, Ont. K0C 1A0. 14-2p

DISCOVERY Toys is hiring Educational Consultants in your area. Full and part time income potential for people interested in children and toys. Flexible hours and many career opportunities available. Call Heather Marleau at 936-1056. 15-1p

ASSEMBLERS! Excellent wages! Spare time assembly. Easy work at home. No experience. Call 1-504-641-7778 ext. 2917. Open 24 hours including Sunday. 15-1p

CREDIT and collection manager for our Alexandria office. Should have a minimum 4 years experience with computerized accounts receivable system and credit approval. Bilingual, excellent salary. Please send resumé to John Gagnon, Farley Window Inc., 280 McDonald Blvd., Alexandria, K0C 1A0. 15-1c

DENTAL assistant required immediately. Bilingual. Tel. 525-4195. 15-2p

50 000 +
DISCOVER
"FREEDOM NETWORK"
If honest and ambitious
Tel: 613-874-2287 15-2c

SALESPERSON REQUIRED
An industrial & agricultural equipment dealership requires a bilingual, ambitious salesperson. Experience preferred but not necessary.
Contact Nelson Menard at
MARLEAU GARAGE LTD.
(613) 678-2033 15-1c

R. Vaillancourt

REAL ESTATE - IMMEUBLES
TEL 613-525-3419 • 405 Main St. S, Alexandria

Doug Baxter	525-1939	E. Vaillancourt	525-3641
Rene Jeaurond	525-3202	R. Vaillancourt	525-3419



JUST LISTED—Alexandria town, 3-4 bedroom split level brick home which offers a work-in kitchen, dining room with patio doors to rear deck, living room with fireplace, 2 baths, full basement with family room & wood stove. All this on a spacious lot, double paved driveway, carport & fenced-in back yard. MLS VERY REASONABLY PRICED.



JUST LISTED—Alexandria town, 3 bedroom brick front bungalow, new condition, offers a most modern kitchen, dining area with patio door to rear deck and back yard, spacious living room, large master bedroom connecting to a 4 pce bath, full basement fully insulated and ready to finish. MLS VENDOR WILL ENTERTAIN YOUR SERIOUS OFFER. Immediate possession.



JUST LISTED—LAKEVIEW HOME! So close to town, almost new 3 bedroom stone front home, located on spacious 3/4 lot with detached garage, large deck and partly finished basement. MLS CALL NOW FOR MORE INFORMATION.



JUST LISTED—LOOKING FOR LARGE ACREAGE?? Apple Hill area, 315 rolling acres, mostly treed, unique, 3-4 bedroom, 1 1/2 storey log home, barn, stream. Picture perfect retirement home. SACRIFICE AT ONLY $165,000. CALL FOR MORE INFORMATION.

LOOKING FOR A BUILDING SITE???
THINKING OF BUILDING THIS SPRING OR IN THE FUTURE....Ideally located only 4 miles from town, highway frontage...over 66 semi-rolling acres, some cleared land, good bush. BARGAIN AT ONLY $35,000.

MacMILLAN AND HOWES REAL ESTATE LTD.

195 Main St. South
Alexandria

MLS MULTIPLE LISTING SERVICE

525-3039

REALTOR

Cornwall Office
933-6524



MODERN COUNTRY HOME, great condition, 1 acre lot, good location for Montreal or Ottawa commuters, $101,500. MLS 1-12

MAKE US AN OFFER on this 4 br. 2 storey home with large living room on a large lot in the country. MLS 0-11

BUSINESS OPPORTUNITY
AVAILABLE IN LOCAL VILLAGE. Owner wishes to retire and wants to sell this thriving hotel operation. Building and chattles have been well maintained. Attractive financing available to qualified purchaser. Call our office for further details.

OFF TO THE RACE!
St. Andrews area - 4 br. chalet style home nestled among evergreens on 13 acres, $127,500. MLS 1-05
Martintown area - Spacious 1800 SF renovated home on 6 acres. Only $75,000. MLS 1-07
Williamstown area - Nearly new 3 br. bungalow, extras, 1.4 acre treed lot. $95,000. MLS 0-120
Williamstown area - Cozy 1 1/2 storey 3 br. home, garage, large lot with mature maples. Only $75,000. MLS 0-99.

OPEN HOUSE
SUNDAY, APRIL 14th
2 to 4 p.m.

WILLIAMSTOWN
Come to the Canoe Race and stop in to view this unique 3 + 1 bedroom home featuring hardwood floors, fireplace, studio, swimming pool and much more, situated on an acre lot with river frontage west of Williamstown. Asking $137,000. MLS Hostess: Amy Ward 347-2858.

OPEN HOUSE
Sunday, April 14
2 to 4



WILLIAMSTOWN AREA—First time offered. 1450 sq. ft. Viceroy home just loaded with extras. Some of the features include main floor family room, double brick fireplace, cathedral ceilings, finished basement. All of this and more with a 12 acre property. Located 1 km west of Williamstown on South River Rd. Your hostess: Jo-Ann Trottier 525-2010 or 525-3039.



THREE BEDROOM BRICK BUNGALOW on a 180'x170' lot on Summerstown Road, a few minutes walk from the St. Lawrence. Many extras including a finished basement with fireplace, $139,900. MLS 1-27



LOCATION — LOCATION 7 room country home north of Raisin River, Williamstown. Mature maples and evergreens, $189,900. MLS 1-25

LOTS AND LAND—6.5 treed acres, $14,900; 6.7 acres with southern view, $16,500; 60 acres random tiled, $35,000; 64 acres with maples and pond, $45,000; 95 acres, 43 tiled, $65,000; 100 acres, 75 tiled, $80,000. Give us a call for all your land needs.

SPRING IS HERE! Investigate this cottage at Westley's Point on a 50'x100' lot. Asking only $26,300. MLS 1-23

LARGE EXECUTIVE TYPE, 12 room bungalow on 83 wooded acres, easy access to Hwy 417. Reduced by $10,000 to sell. MLS 0-93

100 ACRE FARM, crossed by Rigaud River, large dairy barn with stable cleaner, slab silo with unloader, 6 room house. All this for $110,000. MLS 1-26

TAKE YOUR PICK—5 village homes available. Priced right at $35,000, $39,900, $42,500, $49,900 or $67,500. Call us for more information.

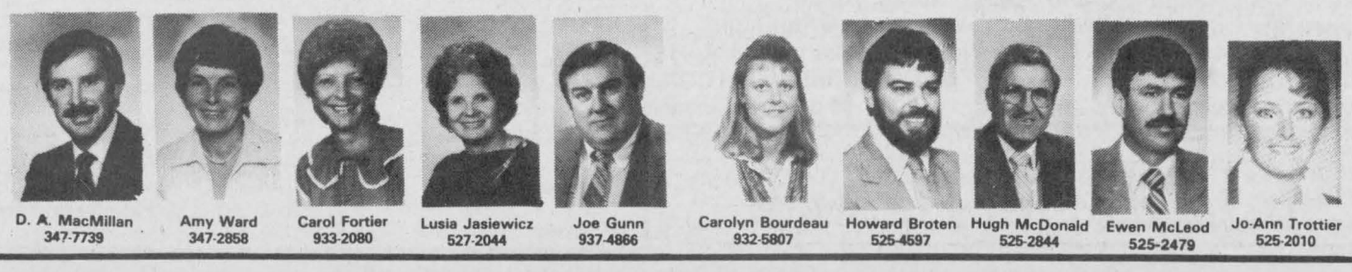

D. A. MacMillan 347-7739 | Amy Ward 347-2858 | Carol Fortier 933-2080 | Lusia Jasiewicz 527-2044 | Joe Gunn 937-4866 | Carolyn Bourdeau 932-5807 | Howard Broten 525-4597 | Hugh McDonald 525-2844 | Ewen McLeod 525-2479 | Jo-Ann Trottier 525-2010

EXPERIENCED
OVERLOCK OPERATOR
WANTED FOR SEWING AT HOME
MUST HAVE AT LEAST TWO (2) YEARS EXPERIENCE IN SHOP
PIECE WORK ONLY
CALL
525-1476 15-3c

JANITORIAL SERVICES REQUIRED
Farley Windows has an immediate opening for janitorial services.
Applicants contact:
FARLEY WINDOWS
380 Macdonald Blvd.
Alexandria
525-3065 15-1c

—CAREER OPPORTUNITY—
PROGRESSIVE SHOE STORE IS LOOKING FOR
AN AMBITIOUS, SELF-MOTIVATED INDIVIDUAL FOR RETAIL SHOES
Must be bilingual and enjoy working with the public.
This is a FULL TIME POSITION — NO STUDENTS PLEASE.
We are willing to TRAIN.
Job applications may be filled out in person at:
VIMI SHOES
MOOSE CREEK MALL 15-1c

SALESPEOPLE REQUIRED
GRANT NISSAN
Requires experienced automobile salespeople.
Excellent remuneration to successful candidates.
Apply in person or send resumé to:
Frank Alteen at
GRANT NISSAN
700 Rosemount Ave., Cornwall 933-7555 15-1c

Business Opportunities

WORRIED about layoffs and career? Need 5 good people to start immediately, full-time or part-time. Tel. 525-2117. 15-1p

Wanted

SMALL farm wanted with barn, approximately 25 acres, near Alexandria preferred. Tel. 514-458-2620. No agents please. 15-3p

WANTED to buy: dancing kilt with accessories and/or a plaid flora ensemble, approx. size 12. Please call 347-7358. 15-2p

WANTED to buy: used patio door, 5 or 6 ft., in good condition. Tel. 525-2368. 15-1p

Farm Produce

FOR spring planting. Barley - oats - spring triticale, timothy and buckwheat seeds. We do custom cleaning. Still available sunflower for birds. Bert Beaudette, 527-5485. 11-5p

GOOD quality oats for feed, $7/100, excellent quality Ogle oats, uncleaned $8/100, excellent quality Donald oats uncleaned $9/100. In your bags. Kitlan Farms, Jack Kitchen, River Road, Martintown, 528-4240. 12-6c

ROUND bales for sale, first cut, Robert McDonell, 347-3720. 13-3p

HAY for sale, first cut, no rain, mixed legume and grass. Tel. 528-4725. 13-4p

3,000 bales of hay, first cut, 60 tons of oats, Aurele Cadieux, 874-2703. 14-2p

OATS, $8 per hundred, cleaned for seed, $8.25, bring bags, bulk or large order discounts, Bruce McDermid, 538-2320. 14-2p

CHAPAIS barley seed, certified from last year, cleaned, $10 per 100 lbs. Tel. 525-3093.14-2p

DOUBLE cut red clover seed for sale, cleaned; spring wheat suitable for seed or for grain mixtures. Tel. 347-2264 evenings. 14-2p

5,000 bales of second cut pure alfalfa hay, slightly weathered. Tel. Jack Jamieson, 874-2510 or 874-2028. 14-2p

GROUND feed, shelled corn, barley, oats, wheat, mixed; $8 per hundred lbs. Your bags. 9 a.m.-5 p.m., closed Sunday. George Crites, 527-5393. 15-3p

150 bales straw. Tel. 874-2841. 15-1p

1,000 bales of hay for sale. Tel. 527-3189.15-3p

GROUND feed made with roasted soybeans, excellent energy and protein for calves, sows and hogs, $9 per 100 lbs. Tel. Gordon Wells, 931-2485. 15-3p

MIXED timothy and alfalfa hay. Tel. 347-3179. 15-1p

HEAT damaged corn for sale, approx. 30 tonnes, $80/ton. Tel. 347-7437. 15-2p

APPROX. 600 bales second cut mixed hay. Tel. 527-5497. 15-2p

FREE CHICKEN MANURE
Available all year-round
Telephone
(514) 269-2745
after 6 p.m. 12-4p

Services

HATE doing laundry? We'll do it for you, Alexandria Laundromat (across from Police Station). Ample free parking. Also mending, alterations. You have something for sale? Put up a free ad. 14-3p

MUSIC FOR ALL OCCASIONS
Featuring Crisp, Clean CD Sound
Call Andre Larocque
C.D. Street
Mobile Discotheque
874-2878

See the experts for all your made-to-measure windows & doors

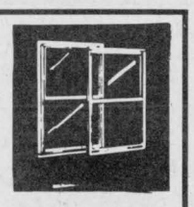

Vitrerie GREEN VALLEY Glass Ltd.
525-2704 4-tf

INCOME TAX RETURNS
MANUAL OR COMPUTERIZED
For professional service on all tax returns consult
J. LAUZON Accounting
124 Main st. S., Alexandria
Tel: 525-2069
if busy, 525-4731 11-6c

YOUR AUTHORIZED
MAYTAG
DEALER
MARCEL TV FURNITURE
369 Main South
Alexandria
525-3692 6/8-tf

Services

PIANO — tuning, repairs and rebuilding, 22 years professional experience, highest quality work. Excellent references. Peter Kilpatrick, Tel. 527-3366 (Maxville). 37-tf

RENOVATIONS and additions, kitchens, bathrooms, patios, stairs, doors and windows. Bert MacLennan, Tel. 528-4566. 12-8p

WILL do any kind of home maintenance, painting, roofing, cut grass, all kinds of repairs at good rates. Call anytime 525-2832 or 525-1398. 14-4p

CATTLE hoof trimming. Please call 932-7630. 15-2p

dude
Serving You For 15 Years
MOBILE DISCOTHEQUE
Weddings - Stags - Parties
Call John Willard
525-3203 6-tf



SKYLARK
MOBILE DISCOTHEQUE
Weddings, Stags, Parties
Music for all occasions
Tel: 525-2008
Jean Seguin 4-tf

STATION TO STATION
MOBILE DISCOTHEQUE
Weddings, Stags, Parties, Etc.
Music for all occasions
Tel: 525-2526
RICHARD ROBINSON 25-tf

AUCTION SERVICE
Contact Auctioneer
RANDALL FINNEGAN
Dundee, Quebec
(514) 264-3653 13/15-tf

Notices

NOTICE TO CREDITORS AND OTHERS IN THE MATTER OF THE ESTATE OF PETER ALPHONSE CHARLEBOIS, LATE OF THE TOWN OF ALEXANDRIA, IN THE COUNTY OF GLENGARRY, RETIRED CLERK TREASURER, DECEASED.

TAKE NOTICE that any person having any claim against the estate of Peter Alphonse Charlebois, who died on or about the 2nd day of February, 1991, are hereby required to send full particulars of their claim to the undersigned solicitor, on or before the 24th day of April, 1991, after which date the estate shall be distributed, having regard then only to such claims as then shall have been received.

DATED at Cornwall, Ontario, this 28th day of March, 1991.

DUNCAN J. MACDONALD, Q.C.
Barrister and Solicitor
126 Sydney Street
Cornwall, Ontario K6H 3H2
14-3c

NOTICE TO CREDITORS AND OTHERS IN THE MATTER OF THE ESTATE OF MARIE ANNE CHARLEBOIS, LATE OF THE TOWN OF ALEXANDRIA, IN THE COUNTY OF GLENGARRY, SPINSTER, DECEASED.

TAKE NOTICE that any person having any claim against the estate of Marie Anne Charlebois, who died on or about the 15th day of December, 1990, are hereby required to send full particulars of their claim to the undersigned solicitor, on or before the 24th day of April, 1991, after which date the estate shall be distributed, having regard then only to such claims as then shall have been received.

DATED at Cornwall, Ontario, this 28th day of March, 1991.

DUNCAN J. MACDONALD, Q.C.
Barrister and Solicitor
126 Sydney Street
Cornwall, Ontario K6H 3H2
14-3c

NOTICE TO CREDITORS AND OTHERS IN THE MATTER OF THE ESTATE OF HARRY FRANKLIN, LATE OF THE TOWN OF ALEXANDRIA, IN THE COUNTY OF GLENGARRY, RETIRED FARMER, DECEASED.

TAKE NOTICE that any person having any claim against the Estate of Harry Franklin, who died on or about the 5th day of May, 1990, are hereby required to send full particulars of their claim to the undersigned Solicitor, on or before the 24th day of April, 1991, after which date the Estate shall be distributed, having regard then only to such claims as then shall have been received.

DATED at Cornwall, Ontario, this 27th day of March, 1991.

DUNCAN J. MACDONALD, Q.C.
Barrister and Solicitor
126 Sydney Street
Cornwall, Ontario
K6H 3H2
14-3c

There's always something Brewin' up in The Classifieds



THE GLENGARRY NEWS

TOWNSHIP OF LOCHIEL

NOTICE OF THE PASSING OF COMPREHENSIVE ZONING BYLAW NUMBER 283-90 BY THE TOWNSHIP OF LOCHIEL

TAKE NOTICE that the Council of the Township of Lochiel passed Bylaw #283-90 on the 28th day of March, 1991 under Section 34 of The Planning Act, 1983.

AND TAKE NOTICE that any person or agency may appeal to the Ontario Municipal Board in respect of the bylaw by filing with the Clerk of the Township of Lochiel not later than the 3rd day of May, 1991 a notice of appeal setting out the objections to the bylaw and the reasons in support of the objection.

THE PURPOSE of this bylaw is to replace the existing Comprehensive Bylaw Number 133-86 with a new Comprehensive Zoning Bylaw which updates the old bylaw and implements the current Official Plan of the Township of Lochiel.

DATED at the municipal office of the Township of Lochiel this 10 day of April, 1991.

Dorothy Irving - 525-3291 R.M. Charbonneau - 525-3283
15-1c

RESIDENTS

TOWNSHIP OF CHARLOTTENBURGH

OPERATING DAYS/HOURS
NORTH LANDFILL SITE

As a convenience to the ratepayers of the Township of Charlottenburgh, please note the current operating days and hours of the North Landfill Site:

TUESDAYS: 9:00 a.m. to 6:00 p.m.
THURSDAYS: 9:00 a.m. to 6:00 p.m.
SATURDAYS: 9:00 a.m. to 6:00 p.m.

These hours of operation are for the summer season, commencing April 1, 1991 to October 31, 1991. Also note TIPPING FEES are in effect. All vehicles entering the site must be pre-registered at the Township Offices, and have for presentation the appropriate ticket.

MARCEL J. LAPIERRE, CLERK-TREASURER 15-1c

CT CHARLOTTENBURGH TOWNSHIP

P.O. BOX 40, WILLIAMSTOWN, ONTARIO K0C 2J0

Conseil des écoles séparées catholiques des comtés de Stormont, Dundas et Glengarry

ENSEMBLE·GROWING TOGETHER·CROÎTRE

Stormont, Dundas and Glengarry County
Roman Catholic Separate School Board

NOTICE TO CONTRACTORS

GRASS CUTTING
SNOW REMOVAL
PAINTING
ROOFING

Individuals or companies wishing to supply the above services to the Stormont, Dundas and Glengarry County Roman Catholic Separate School Board, please contact by mail or telephone before April 17, 1991.

Mr. Jacques Michaud, Manager
Buildings & Grounds Department
1104 First Street, East
CORNWALL (Ontario) K6H 1N6
Tel: (613) 933-1720

Jean Marc Boisvenue — Chairman of the Board
Gilles Métivier — Director of Education
15-1c

AUCTION SALE

COMBINE, FARM MACHINERY AND MISCELLANEOUS ARTICLES
1 mile west of Crysler or 5 miles east of Morewood
(Watch for Auction Signs)
SATURDAY, APRIL 13
11:00 a.m.

HAVING SOLD MY FARM, I OFFER THE FOLLOWING:
COMBINE: Case-International 1620 Axial-flow combine, 1021 hrs., 1043 4-row corn head, 30'' rows, 820 Flex Head, 13', combine and heads are in immaculate condition; Ford 9600 with cab, 20.8x38 tires, dual power, top condition, 1000 and 540 rpm.
FARM MACHINERY: Ford 6600 high arch, dual power tractor, 1300 hrs., mint condition; Ford 4000 tractor; Fraugde super semi-mount plow, 4-furrow, auto. reset, adjustable 14'', 16'', 18'' bottoms; Ford 241 disc, 18' with wings and 20'' blades; John Deere 20' cultivator with wings and levellers; Pony harrows, 20', Turnco 12' cultipacker; 12' land leveller; McKee corn cultivator, 3-pt hitch, 4-row; IH seed drill, 16 run; John Deere corn planter, 4-row, plateless; George White sprayer, 425 gal., fiberglass tank, 40' booms; Krause chisel plow, 10½'; hydraulic fertilizer auger; MF double 14 disc, 3-pt. hitch; New Holland 461 haybine, 9'; New Holland 256 rake; Massey Ferguson 124 baler; New Holland 67 baler; 2 flat hay wagons; Mayrath hay elevator, 40', closed in; Westfield W80 grain auger, 51', 8''; Feterl rotary screener with elec. motor; gravity box and wagon; 2 gravity boxes with 10-ton undercarriages; GT 380 batchdryer, like new; New Holland 800 tandem spreader with end gate, approx. 560 bu., top condition, 1000 rpm; Bush Hog rotary mower, 6'; IH 7' mower; series HD 8' blade, 3-pt. hitch; single axle gravel box, no hydraulics; 11' long x 7' wide plywood box for hauling grain with unloading chute, approx. 12-ton capacity; Tri-axle Tagalong trailer, 9-ton with ramps; Provibec barn sweeper with 5 hp Honda engine; Winpower 45 pto generator and trailer; Agro-farm moisture tester; 2 feed carts.
MISCELLANEOUS ARTICLES: mobile steel frame & 2-ton chain hoist; hydraulic press; Mikita elec. drill, 5/8''; Sentinel light; selection of bolts in case; short box truck cap; wheel puller; vice and bench; pipe dyes and pipe cutter; wagon sills; garden dump trailer; Roto-tiller; extension ladder; many other assorted items.
TERMS OF SALE: Cash or cheque with proper ID
Refreshments Available
AUCTIONEERS' NOTE: This sale features a quality line of farm machinery, well maintained and always stored inside.
Auctioneers: Proprietors
Stewart James 445-3269 Gerald & Mary
Carson Hill 821-2946 BEEHLER
Owners and auctioneers not responsible for accidents 15-1c

Classifieds Get Results

PUBLIC AUCTION

Machinery, Stable Equip., Silo & Grainery
1 mile north and 1 mile east of Finch, Ontario
FRIDAY, APRIL 19th
at 12:00 noon

MACHINERY: Zetor 7245 diesel tractor with factory cab, 72 hp, 450 hrs., JD 1120 diesel tractor with loader; IH 434 diesel tractor, new rear tires; NH 352 grinder/mixer; NH 273 baler & thrower; 3 bale thrower wagons, 16'; NH 488 haybine, 9'; Little Giant elevator, 40 ft.; White hyd. disc, 10'; IH grain and seed drill, 16 run; Westfield pony cart harrow, 13'; Kverneland plow, auto., 3-furrow; NH side rake; NH 707 3-pt.-hitch harvester with hay and corn heads, excellent condition; NH 510 manure spreader; NI corn picker; JD 1240 planter, 4-row, plateless; drag cultivator; land roller; rotary fertilizer spreader; sprayer, 100 gal.; Turnco gravity box and wagon; MH 35 SP combine; Ford combine, pull type; IH hay conditioner; grader blade, 3-pt.-hitch; many unlisted articles.
SILO & GRAINERY: Block silo and roof, 14'x55'; Westeel Rosco steel grainery, 19'x12'.
STABLE EQUIPMENT: Surge pipeline for 40 cows, 2'' stainless steel line, 4 mini-cup milkers, auto. wash and 60 plus pump; Mueller 400 gal. bulk tank; Evacuair air manure pump, excellent condition, 4-yrs.-old; Patz stable cleaner, 16'' wide, high flites, left hand load, 3-yrs.-old; Butler unloader, 14' ring drive, winch tripod and switch; Patz unloader; 65' Mow conveyer, 3 water tanks. NOTE: Farmer retired, everything sells.
TERMS: Cash or good cheque *Lunch Available*
Strangers require bank reference
Auctioneers Prop: Uwe Tykiel
Hugh Fawcett 774-3363
James Cooper 652-4145 15-1c

FARM AUCTION

FARM & STABLE EQUIPMENT, TOOLS, BINS, DRYER & FEED MILL
Between Alexandria and Lancaster on Hwy 34. Turn east 1/2 mi. at Brown House
SATURDAY, APRIL 13th
11:00 a.m.

MACHINERY: Case 2094 tractor 4wd, 120 hp, cab, air, 20.8x38 radials, 1579 hrs., like new; Case IH 685 tractor with roll bar, canopy and radio, 256 hrs; John Deere 2810 plow, 4-furrow, variwidth automatic used for only 320 acres; Hardi Sprayer, 500 gal., tandem, 36' booms, foam markers, drop nozzles; IH cultivator and rolling harrow, 19'; Bush Hog 14' HD disc, excellent condition; Case IH 5100 16-run grain drill used for only 130 acres; Brillion packer, 10' bought new with drill; 2 Unverferth-McCurdy 275 bu. boxes with extensions on 10-ton wagons; JD 7000 narrow planter and monitor, 4-row; Farm King PTO auger, 51'x7''; allied snowblower, 8'auger, 3-yrs-old; Ford HD grader blade, 7'; chain harrow, 16' 5-section; Ford ditching scoop; McKee crop cultivator, 4-row; fertilizer auger for gravity box; Bush Hog brush cutter, 5'; gravity box and 8-ton wagon; grain auger, 5''x17' and 10' extension; 2 battery chargers; transfer pump; construction heater; Martin semi-solid tandem manure spreader; portable compressor; 2 hyd. jacks; Briggs & Stratton 8 hp gas motor and reduction gear; Ford Salamander; drive socket set, 3/4''; portable air tank; TCB bolt set, 2''; gasoline water pump; 2 elec. motors, 5 hp; 1200 PSI pressure washer; Industrial weed eater, gas; many tools and unlisted articles.
GENERATOR: Winpower 25,000 kw with trailer
GRAIN CLEANER: DMC 44'' with grain and corn screens
BINS & DRYER: long bin, 6 rings x 24 ft., full air floor, unloading auger, DMC stir-alls, elec. spreader, vents and lights, c/w 12 hp propane burner, automatic temp. controller and 200 amp panel and switches; Victoria 21 ft. x 6 rings c/w 3 hp fan, full air floor, unloading auger and sweep auger, 130 ton capacity.
STABLE EQUIPMENT: Farmatic 5 hp, 6 compartment, automatic grinder with high speed delivery and medication proportioner; galvanized penning, 300'; 6 farrowing crates; weaning deck for 80 pigs; and various household articles.
TERMS: Cash or good cheque. Strangers require bank reference — Lunch available
Prop. Yvan Bougie 347-3558
Auctioneers: Hugh Fawcett 774-3363
James Cooper 652-4145 15-1c

CONSEIL, SCOLAIRE PUBLIC DE
Stormont, Dundas & Glengarry
PUBLIC SCHOOL BOARD
902 2e Rue ouest
Second Street West
Cornwall, Ontario
K6H 5S6
(613) 933-6990

CONSTRUCTION MATERIALS AND EQUIPMENT

The SD&G Public School Board is undertaking a number of addition and renovation projects this year. These projects are being managed by the board's maintenance department. A wide variety of construction materials will be purchased for these works.

Suppliers who wish to be considered should inform the board's purchasing department immediately by FAX at 613-933-4436 indicating the types of materials they wish to bid on. Time lines for these projects are very short and it is intended that bids will be requested and received by fax.

The materials likely to be required include the following:

- Concrete block, clay brick and masonry supplies
- Ready-Mix concrete
- Millwork
- Concrete reinforcing steel
- Steel joists and roof deck
- Rooftop commercial air conditioner
- Granular materials supplied, placed & compacted
- Floor tile and carpet
- Steel studs and fire rated Gyproc
- Polystyrene roof insulation
- Electrical supplies
- Plumbing and heating supplies
- Asphalt paving
- Terrazzo installation and repair

As part of these projects, the board will be relocating 6 portable classrooms. Firms interested in this work should communicate with the purchasing department.

Contractors interested in supplying a limited number of carpenters and general labourers on an hourly paid basis should also communicate their interest to the purchasing department.

The board is not intending to add to its own employee work force and will not be accepting applications from individuals seeking employment.

"Employeur assurant l'égalité d'accès à l'emploi" / "An equal opportunity employer"

SEEKING EXCELLENCE THROUGH EDUCATION — L'ÉDUCATION, LA VOIE DE L'EXCELLENCE

Chairman of the Board
ROY HASTINGS
Président du conseil

Director of Education
JAMES W. DILAMARTER
Le directeur de l'éducation
15-1c

Obituaries

William Black

William Black died at his residence R.R. #1, Bainsville on Tuesday, April 2, 1991.

Mr. Black was the husband of the late Janie Black (nee Wall).

He is survived by a daughter Helen Black of Bainsville and by four nieces: Anne Condie, Judith Cameron, Jean Sangster and Bessie Carr. Also surviving is Stuart Wall and a sister-in-law Edna Black of Lancaster. He was predeceased by a brother John Black.

A private funeral was held at McArthur Bros. and MacNeil Ltd. Funeral Home, Lancaster, on Thursday, April 4, followed by interment at St. Andrew's United Church Cemetery, Bainsville.

Norma Fisher

Norma Fisher (nee Snider) died at St. Catharines General Hospital, April 2, 1991 after a lengthy illness. She was in her 72nd year.

She was the beloved wife of Robert W. Fisher of St. Catharines, and loving mother of Belinda Jean (Mrs. Christopher Rowe) of Thorold, Ontario and Kenneth Robert Fisher of Calgary, Alberta; also survived by three grandchildren, Brianne and Rachel Rowe of Thorold, and Jayme Fisher of Calgary.

She is mourned by brothers George and Donald Snider of Lancaster and sisters Connie (Mrs. John Sandilands), Audrey (Mrs. Arthur Fisher) Lancaster, and Sheila (Mrs. John Field), Winnipeg, Manitoba.

She was predeceased by a brother and a sister.

Cremation has taken place in St. Catharines.

Gerald Derry

Gerald (Gerry) Derry died at Daytona Beach, Florida on March 5, 1991.

Mr. Derry was born in Cornwall and had resided in Lancaster. He was 72 years old. He was the son of the late Allan Richard Derry and the late Hilda (Handy) Derry. His wife Dorothy Eileen Derry (nee Fawcett) survives as do one brother and two sisters. They are: Clarence Derry of Lancaster, Kathleen (Mrs. Fred Leason) of Oklahoma and Irene (Mrs. William Frier) of Kingston.

He was predeceased by four brothers Douglas, Herbert, Arthur and Earl and by two sisters Lillian and Hilda.

The funeral was held on March 9 in the chapel of McArthur Bros. and MacNeil Ltd. Funeral Home, Cornwall. Rev. Joanne Barr officiated. Interment was at St. Andrew's Presbyterian Church Cemetery, Lancaster.

Pallbearers were: Chris Craig, Mac Derry, Ralph Derry, James Fawcett and Gary Derry.

Donald J. MacDonald

After a lengthy illness, Donald J. MacDonald passed away on March 3, 1991 at the Fred Douglas Lodge, Winnipeg in his 89th year.

Donald was born on lot 34, 1st Lochiel on November 15, 1902, a son of the late Edward J. A. MacDonald and the late Margaret Chisholm. He attended the local schools, then St. Michael's College in Toronto. He spent most of his adult life in Canada's north and was employed by Sherritt Gordon Mines, diamond drilling at Island Lake, God's Lake and Sherridon. He and his family moved to Winnipeg in 1950.

Donald was predeceased by his wife Patricia in 1986. He is survived by his three daughters Margaret of Winnipeg, Frances and Dawn of Toronto, two brothers John A. of Toronto and Archibald M. of Alexandria, sister Lucy of Kitchener, seven grandchildren and one great grandson.

Donald was proud of his Scots' heritage and always enjoyed his return visits to the Glen. For many years, he maintained his contacts with Glengarry through *The Glengarry News*.

He was buried in Winnipeg on March 6, 1991.

Irene Bellefeuille

On March 27, 1991 Irene Bellefeuille died at Glengarry Memorial Hospital. She was 63 years of age.

Born in Alexandria and a resident here all her life, she was the daughter of Cassie Willard Bellefeuille of Alexandria and the late Jim Bellefeuille. She is survived by her husband Laurier Bellefeuille and by 16 sons and daughters. They are: Percy (Jeannette Piette), Carole (Jacques Levert), Nicole (Jean Leroux), Diane (Jean-Guy Duval), Vivianne (Richard Lobb), Elaine (Keith MacPherson), Rachelle (Denis Sauve), Michel (Sharon King), Georgina Bellefeuille, Normand (Guy-Laine Piche), Annette (Leo Legault), Jacques (Eleanor Quesnel), Jacqueline (Denis Piche), Rolland (Suzanne Decoeur), Bruno Bellefeuille, Laurier Jr. (Tracey Leroux). She is also survived by a sister Georgina (Mrs. Gerald Theoret) of Fassifern and by 22 grandchildren and two great grandchildren.

She was predeceased by four sisters Julienne Seguin, Blanche Robinson, May Campeau and Jeannette Villeneuve and by two brothers James Bellefeuille and Raymond Bellefeuille.

The largely attended funeral was held on Saturday, March 30 at Sacre-Coeur Church. Rev. Roger Desrosiers was celebrant. Spring interment will be in Sacre-Coeur cemetery.

Pallbearers were Bruce MacPherson, Alain Duval, Stephane Bellefeuille, Guy Bellefeuille, Jacques Levert and Ronald Bellefeuille.

Roger Lalonde

Roger Lalonde of 380 Boundary Road East, Alexandria, died on March 25, 1991 at Glengarry Memorial Hospital. He was 75 years old.

Mr. Lalonde was a son of the late Maxime Lalonde and Anna Vachon. He was married to Germaine Guay and had been predeceased by his first wife Laurette Tittley.

He is survived by three sons and three daughters: Yvon of Toronto, Ronald, Marlene Lacombe, Francine Cholette, Jocelyne (Paul Lauzon) and Richard, all of Alexandria. Ten grandchildren and one great grandchild mourn the loss of a loving grandfather.

Also surviving are a brother Maxime Lalonde of Alexandria and sisters Germaine Lalonde, Rita (Jimmy MacAdam), Marcelle (Mrs. Bruce Abrames), all of Alexandria and Gabrielle (Jimmy Lockley) of St. John's, N.B.

He was predeceased by three brothers Alphonse, Ernest and Laurier, and by four sisters Jeanne Alice, Fleurange McKillip, Gloria Disco and Jeannette Lefebvre.

The funeral was held at 11 a.m. to Sacre-Coeur Church, Alexandria on March 28, and was conducted by Rev. Roger Desrosiers. Interment was in Sacre-Coeur Cemetery.

Pallbearers were Guy Cholette, Gilbert Lacombe, Michel Lalonde, Bobby MacAdam, Denis Abrames and Richard Lefebvre.

Michel Menard D.D.

Denturist

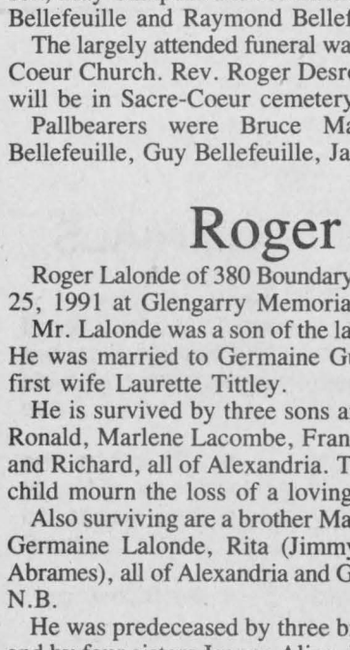

•Immediate Appointments

•Dental Repair

•Complete Partial and Soft Plates at "*Smiling*" Prices

16-tf

50 Ste. Catherine, St. Polycarpe, Que. (514) 265-3332

Volunteers needed

Glen Sandfield
Lorna Chapman
874-2408



The UCW members met in the church on Wednesday afternoon, April 3 for their regular monthly meeting. The president, Lorna Chapman, welcomed the ladies and opened with the call to worship followed by a short prayer taken from the book *A Moment for Life* by Rev. W. Pratt. Della MacDonald began her devotional portion with a hymn, Walk Softly in Springtime. The scripture chosen was taken from Matthew 28, 1:10 and was read by Nan Campbell. Della MacDonald read the Easter meditation and closed with the words to that lovely hymn The Cross Was His Own. Her prayer was followed by the hymn The Strife is O'er. Lorna Chapman read a brief item from the Daily Bread booklet called The Empty Egg and closed with a poem In Gethsemane.

The members' purpose opened the business part and Nan Campbell read the minutes. Information included in the minutes to be addressed was the Summer Event weekend in Kemptville on July 12, 13 and 14. The theme this year is Dreams and Visions, and finding God in the everyday reality. The May meeting will welcome Sheila Snelling of Montreal-Ottawa Presbytery as guest speaker on gospel, media and culture. The group really enjoyed her talk last year. She has requested that the ladies gather headlines, ads and note on the TV anything that promotes a "mixed message," like smoking means you can get a pretty girl or drinking is the only way to have fun (beer ads).

Discussion on the memorial service and pot luck luncheon in June resulted in a decision to send invitations to several former members who might not read *The News*. We were reminded again about the UCW meeting in Kemptville on April 10. Registration is 1 p.m. Supper is at 5:50 p.m. and the meeting resumes at 7 p.m. The dinner fee is $5 and we are asked to bring along our "collectibles."

June 11 at 10 a.m. in Lancaster the UCW meeting is being held to plan the upcoming fall rallies. Area 1 is asked to bring buttered rolls and cheese. Area 1 will meet in Vankleek Hill for the rally, and ideas for a speaker and theme are requested when you come out in June to Lancaster. In the absence of treasurer Margo MacRae, the president gave an encouraging financial report. GEPC, and Kirk Hill UCW members are all invited to the May 1 meeting at 2 p.m. The president adjourned with a prayer.

* * *

Meals on Wheels volunteers are needed by the Glen Robertson unit. Drivers and helpers would be welcome. They are seeking to enlarge their area of service.

* * *

Sincere sympathy is offered to Gerry Poll and family in the recent death of his mother.

* * *

Sara MacMillan has recently returned from a week's visit in Vancouver with Christina and Stephen Landon, Alexa and A. J. On her return trip she stopped off in Winnipeg for Richard and Michael MacMillan, who accompanied her home to spend Easter with their father Ernie MacMillan. On Easter Sunday, Elsie MacMillan accompanied Richard and Michael back to Winnipeg and she then continued on to Neepawa to visit relatives.

* * *

Our last news of Hazel Gibbs was that she is doing poorly. Please remember her in your prayers.

MONUMENTS
BRUNET
MEMORIALS

•10% discount for seniors 65 & over
•Cemetery Lettering & Engraving

Gerard A. Bourré
Consultant
Lochiel St. W., Alexandria
For appointment
Your home or ours
Tel: 525-2511
Pour rendez-vous chez moi
ou à votre domicile 13-13c

AUCTION SALE

COMPLETE GRADE HOLSTEIN HERD DISPERSAL

FRIDAY, APRIL 12 - 12 NOON

of Doug Robertson, Arnprior

at Fawcett Cattle Sale Arena, Winchester, Ont.

45 cows bred for year-round production
10 large heifers bred for fall
10 big, strong, open heifers
15 yearlings & calves

This herd has used sires from the herd of Wm. A. Carss, "Sandy Crest" for the past 20 years.

Sale Managed by:

FAWCETT CATTLE SALES SERVICE LTD.

Terry I. Spratt	Sale Arena	Ralph J. Fawcett
613-989-2770	613-989-5554	613-774-5710

15-1c

BEAT THE HOT AND MUGGIES.

Announcing the Lennox
'DEFERRED DEALING DAYS'
A special program with 100% financing, no payments, no interest until Sept.1, 1991.*

Enjoy the comfort of Lennox central air conditioning **NOW** and beat the hot and muggy summer days with no payment and no interest until Labour Day. You can include high efficiency heating and electronic air cleaning in the same package. Ask your participating Lennox Dealer for full details on Quality installation and selected Quality products.
Offer expires June 28, 1991.

* For approved credit customers only. This offer may not be combined with any other Lennox Promotion. Offer expires June 28, 1991.

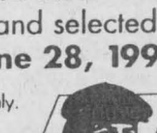

Must be a LENNOX
Air Conditioning • Heating

Your Independent Lennox Dealer:

CALDER
MECHANICAL SERVICES LTD.

WE'VE MOVED!
401 4th St. W., Cornwall (Corner of 4th & Cumberland 938-5714

ENCAN / AUCTION

For Eugene Rohrlack at the Grove Hall
168 Chateauguay St., Huntingdon, Que.

SATURDAY, APRIL 20th

Commencing at 9:30 a.m.

PARTIAL LISTING: Five pce oval oak table and chairs; old lion paw kitchen table; small old oak commode; two oak armchairs; three Victorian style armchairs; old miniature pressback rockers; four pressback chairs; complete old pine bed; Serpentine front dresser; small oak parlor table; old dolls and box piano; three old pocket watches; several cups and saucers with Royal Albert; old Limoges goblets; large old metal kid's car in the 50s; several blankets; linens; pots; pans; appliances and tools.
TERMS: Cash or acceptable cheque
Previewing on Friday afternoon
APRIL 19th between
1:00 and 4:00 p.m.

Randall Finnegan
Auctioneer/Encanteur
St. Agnes de Dundee, Que.
Tel: (514) 264-3653 15-1c

AUCTION/ENCAN

AT "BONNIE GLEN HALL"
4 miles west of Alexandria Hwy 43
Complete household effects of
MRS. BERTHE SABOURIN
Lakeview Residence Alexandria

SUNDAY, APRIL 21st

at 12:30 p.m.

3 pce bedroom set; 7 ft. chest freezer; kitchen table & 4 chairs; Hide-a-bed; Hot Point microwave; wall unit; Lazy-boy chair; 26" Zenith color TV; air conditioner 5000 BTU; glider rocker; upholstered chair; humidifier; Electrolux vacuum; Singer sewing machine; floor & table lamps; coffee table; telephone table; electric heater; utility table; electrical appliances; dishes; radio; bedding; linens; vertical venetian blind 9'x5'; curtains & blinds; medicine cabinet; luggage; rugs and other articles.
TERMS: CASH
NOTE: Most of these items are practically new.
MAJOR AUCTION SERVICE
Marcel Major (613) 347-2955
Louise Major Corput (613) 347-2128 15-2c

AUCTION SALE

FARM EQUIPMENT

Location: 3 miles east of Glen Robertson. Turn left on Hope Road, 1/2 mile north

SATURDAY, APRIL 13

at 1:00 p.m.

2 hay wagons with racks; front end stooker loader; front end loader for tractor with cylinders; International grubber; Massey 28 disc; 35' JD corn elevator; 4-row International corn planter; MF 2 run corn planter; International 350 harvester with corn head and hay head, 1-row; automatic Allied Stooker; 3 pt. JD plow 3-14" trip beam; 130 MF manure spreader; 3 pt. hitch disc plow; 1977 Ford 1-ton truck with box; Columbia 11 hp riding lawnmower; 40' aluminum ladder; rubber tired buggy and horse trailer; cutter; wood splitter; heater water bowl; 12 Co-op water bowls; Honda 70 motorbike; Yamaha 360 motorbike; other miscellaneous items. TERMS: Cash or cheque with ID. Reason for sale: Farm has been sold.

Auctioneer
Wyman Wylie,
Glen Robertson, 874-2753

Proprietor
Henricus Van den Oetelaar
Glen Robertson 874-2942
14-2c

PUBLIC AUCTION

FARM MACHINERY, TOOLS AND MISCELLANEOUS ARTICLES

4-1/2 miles south of CHESTERVILLE, ONT. or just off Hwy 43, turn south at Short's Massey Ferguson dealership, travel 2 miles to cemetery, turn left, first farm on right. *(Watch for auction signs)*

SATURDAY, APRIL 20

Commencing at 11:00 a.m.

To settle the estate of the late William Racine, the following will be sold:
MACHINERY: Allis Chalmers 7020 diesel tractor with cab and power shift; JD 2355 diesel tractor, 4-wheel drive, with JD 245 loader, 1185 hrs.; Ford 6600 diesel tractor with modern cab and dual power; 185 Allis Chalmers diesel tractor with traction booster; Kverneland semi-mounted plow, 4-furrow, hyd. adjusting and auto. reset, like new; Krause 17' disc with wings; Krause cultivator, 20 ft. with wings; Triple K cultivator, 11'; JD 7000 corn planter, 4-row, with monitor; tandem fertilizer spreader; Ford chisel plow, 10'; portable chain harrows, 27'; stone rake, 12'; home built stone picker; fertilizer auger, 10'; home built post driver; CLAAS ROLLANT 66 round baler, 2-yrs. old, like new; MF 775 swather, 12' cut; JD 3960 forage harvester with hay pick-up and 2-row corn head; 3 Dion forage wagons, 16', 3-beater with heavy undercarriages; Dion 3060 blower; hay tedder rake; 2-wagons, 17' racks on 10 and 12-ton undercarriages; 2 gravity boxes with 12-ton undercarriages; Allied snowblower, single auger, hyd. chute; Winpower generator, 30 pto driven, 110-240 volt; round bale spear; 2 dump trailers; dump box, 12'; sloped tank trailer; home built wagon; pressure washer; round bale feeder; tractor chains.
MATERIAL HANDLING EQUIPMENT: 2-manure tankers, 3000 gal.; manure pump and agitator; NH flail spreader.
STABLE EQUIPMENT: 4 Westfalia milkers, auto. take-off; Zero bulk tank, 500 gal.; milkhouse heater; 24" barn fan.
SHOP EQUIPMENT: Bench model drill press; 14" cut-off saw; air compressor; 14" steel lathe; selection of bolts; hydraulic jacks; 2-pullers; 5" grinder; set of bolt dyes; set of taps and dyes; paint gun; assorted sockets; rachets; wrenches, etc.; power hacksaw; oxcyacetylene torches; 1/2" elec. drill; 1/2" impact wrench; logging chains; many other assorted items.
TERMS: Cash or cheque with proper ID
REFRESHMENTS AVAILABLE

Auctioneers
Stewart James 445-3269
Carson Hill 821-2946

Proprietor
Margaret J. Racine

Owners and auctioneers not responsible for accidents 15-1c

CLASSIFIEDS GET RESULTS!

Auld Lang Syne

NINETY YEARS AGO
Friday, April 12, 1901

•A new town being erected in Minnesota will be named Chisholm, in honor of Arch. M. Chisholm of Hibbing, Minn., a former Alexandrian, who is prominent in the business life of that state.

•John D. McGillis, son of Duncan McGillis of Lochiel, was instantly killed in a mine blast at Ouray, Colorado. His brother Duncan, was working in the same mine at the time.

•The ice left Martintown this week and in going over the dam did considerable damage to Smith's sawmill.

•W. Brady has moved to the Temperance block at Lancaster, where he will do business in the carriage line.

•Among those from Dunvegan who left for the West are: Mrs. Campbell, Rob, Grant, Dan McDonald and Hugh McLennan.

EIGHTY YEARS AGO
Friday, April 14, 1911

•After a brief visit with his parents at Glen.Nevis, Arch. Kennedy left on Monday for Panama, where he is engaged in the construction of the Panama Canal.

•Improvement in the mail service to Green Valley, Glen Roy, St. Raphael's and other points is due. In future there will be a mail service between Alexandria and Green Valley both morning and evening. On arrival at Green Valley in the morning the mail will be sent forward by carrier to the above points. A rural delivery service is to be established over that territory shortly.

•On Wednesday, Hector McCormick of McCormick P.O., disposed of that property consisting of 100 acres of Alexander McDonald, 21-3rd. The purchase price was $4,500.

•James Cameron, 3rd Kenyon, left on Tuesday for Tucson, Arizona.

•F. J. B. McRae of Maxville, this week shipped a carload of settler's effects to Regina, and will follow with his family almost at once.

SEVENTY YEARS AGO
Friday, April 15, 1921

•The road from the Brown House to Lancaster is under construction and will be closed to the public until further notice. E. Irvine has the contract.

•E. J. A. Macdonald who, in company with Mrs. Macdonald, had been visiting relatives at Quincey, Mo., and Macon City, Ill., arrived home this week. Mrs. Macdonald is paying a more extended visit.

•Archie McPhee, who has been attending Toronto University, arrived home on Monday.

•Maxville's latest real estate deal is the purchase by E. S. Winter, from H. A. McIntyre, of the dwelling house and business stand next to the Bank of Hochelaga block.

•Palmer's spectacular production of "Uncle Tom's Cabin," comes to Alexander Hall here on Thursday, April 28, for a one-night stand. A feature will be the appearance of Buster and Tige, the largest Siberian bloodhounds in America.

SIXTY YEARS AGO
Friday, April 10, 1931

•Dairymen of Glengarry were called to meet yesterday at Williamstown to organize an Ayrshire Breeders' Club. A barn meeting and demonstration is being held today at the farm of John McLennan, Martintown.

•Rev. F. W. K. Harris, BA, who has been minister of Maxville United Church since May, 1925, tendered his resignation. Continued ill health is the cause of Mr. Harris' resignation.

•During the month of March, Dr. D. J. Dolan, Alexandria, received the appointment of District Medical Officer for the Canadian National Railways and last week he was named Coroner of Glengarry.

•Mr. and Mrs. John A. MacGregor, Sandringham, on the 31st, ulto, quietly celebrated their golden wedding anniversary.

FIFTY YEARS AGO
Friday, April 11, 1941

•A native of Bridge End, John Macdonell, a Louisiana planter, died of a heart attack at his plantation on the "narrows" near Jennings, La. Mr. Macdonell had been a merchant at Ottumway, Iowa, before retiring to take up ranching in Louisiana.

•The Irvine Construction Co. started work on Monday on a garage and warehouse for Shepherd Bros. on the former Munro and McIntosh property.

•Mr. and Mrs. Fletcher Chisholm of Maxville, have moved to Cornwall, where they will reside.

•Norman Hartrick of Dunvegan has completed his course and has secured a position in Montreal.

•W. Stirling MacLean has bought the Smillie block at Maxville.



Laggan Public School opened its doors in September of 1969, replacing the one-room schoolhouses that had served the cause of education in Lochiel Township area for many years. The school will soon celebrate its 25th anniversary and event organizers plan to compile an historical booklet about the former schoolhouses which were closed with the introduction of Laggan Public School. Organizers have named representatives from each schoolhouse who will collect the memorabilia and foward the material to Marion MacMaster who will edit the work and publish the booklet. In the following weeks ahead we will be publishing a particular schoolhouse and the name and address of the representative to whom you may forward any information. All work, including interviews with seniors who taught or attended the schools, lists of teachers, students and board members and registers, old records, photos, clippings and items of interest must be submitted to the school representatives for publishing by November, 1991. This week's photo is of S.S.#16, Lochiel, known as "Capron School" or "Seven Hills School," closed its doors in June 1967. Arrangements of transporting the pupils to S.S.#15, Lochinvar for the coming year, 1968, by J. A. MacIntosh were made. Today the school no longer stands, since it was destroyed by fire. If you have any fond memories that you would like to share please contact your school representatives. This photo was donated by Mr. and Mrs. Ken Campbell of R.R.#1, Vankleek Hill.

FORTY YEARS AGO
Friday, April 13, 1951

•A new Brewers' Retail Store opens next Tuesday in the former Simon store, corner of Main and Kenyon. Alcide "Sid" Lamoureux of Cornwall, will be manager.

•A graduate in electrical engineering at Queen's last May, Douglas Kennedy, formerly of Alexandria, is now in England, where he is taking a postgraduate course with an English concern.

•J. P. Mullett, retiring Royal Bank manager, was presented with a fitted travelling bag at a dinner attended by some 75 businessmen.

•Mrs. Marwood Grant, the former Barbara Raymond of Williamstown, was honored at a miscellaneous shower at the home of Mrs. Paul Rozon. She was married March 17.

•Howard Bethune, who sold his farm at Fisk's Corners, is moving his stock and effects to the Robert Hanley farm at Greenfield, which he recently purchased.

THIRTY YEARS AGO
Thursday, April 13, 1961

•William H. McDonald, 51, lost his life by drowning early Tuesday when trapped in the car in which he was a passenger as it overturned in a water-filled ditch.

•Five new housing starts are planned. Ambrose Lalonde and Rene Gauthier are building homes on Sandfield St., Martin Clement is starting one on Victoria Street where Norman MacDonald and Raymond Ouellette also have plans to build.

•The Soulanges Hotel and four houses were destroyed by fire at Riviere Beaudette early Monday morning.

•Marc Lalonde, 12, of Glen Robertson did well in the provincial finals of the concours de Français. He placed second among boys from rural schools and won a $200 scholarship.

TWENTY YEARS AGO
Thursday, April 15, 1971

•Dr. Donal F. Conway was welcomed to Lancaster Tuesday, at a reception to mark the opening of his clinic in the former Provincial Police detachment office.

•The Richelieu Club and the Lions may collaborate in a project to heat the arena this year and in years to come.

•John J. McBain of Lancaster, and Paul Louis Lacombe of Glen Robertson, have been appointed commissioners for taking the decennial census in Glengarry County.

•No drive for funds to help finance the 60-bed addition to the Maxville Manor is planned since they received a $300,000 government grant according to Allan C. Vallance, chairman of the board.

The District A-4 finals of the Lions International public speaking competition will include this year two students from GDHS. They are Francine Poirier in French and Lucinda Sabourin in English.

TEN YEARS AGO
Wednesday, April 15, 1981

A six-year-old girl, Lise Lebrun, a Grade 1 student at Iona Academy in St. Raphael's and a daughter of Gerard and Murielle Lebrun of North Lancaster, was instantly killed when struck by a truck on County Road 18, as she ran to join a sister and brother waiting for an approaching school bus.

•An enthusiastic group of golfers took advantage of warm weekend weather to play a few holes at the Glengarry Golf and Country Club on Sunday.



WEDDING ANNOUNCEMENT

Rejeanne Decoste is pleased to announce the forthcoming marriage of her daughter, Suzanne, to Guy Poirier. The wedding will take place on Saturday, June 15, 1991 at the Sacred Heart Church.

TRUST COMPANY GIC's

9.80%	9.90%	9.75%
19 or 35-mo. term GIC or RRSP	60-mo. term GIC or RRSP	3 or 4-yr. term GIC or RRSP

G.I.C.'s	1 YEAR	2 YEAR	3 YEAR	4 YEAR	5 YEAR
ANNUAL	9.30%	9.50%	9.75%	9.75%	9.90%
MONTHLY	9.00%	9.00%	9.25%	9.25%	9.30%
R.R.S.P.	9.25%	9.50%	9.75%	9.75%	9.75%

NO HANDLING CHARGES RATES SUBJECT TO CHANGE

SERVING OTTAWA REGION 35 YEARS FREE PARKING

GIFFORD ASSOCIATES

666 KIRKWOOD AVENUE 613A PITT ST
Across from Hampton Park Plaza
CARLING AT QUEENSWAY 729-1455 CORNWALL 937-0118

ALL 6 pcs.
Sofa, Chair
Rocker
Coffee Table
2 End Tables



Extra thick cushions multi-coloured

$798.00 OR ZERO DOWN $40.00 monthly*

*Monthly payments based on 36 mos. 21 1/2% int. per mo. w/no money down

STORE HOURS
Mon., Tues., Wed. 9 a.m.-5:30 p.m.
Thursday 9 a.m.-6 p.m.
Friday 9 a.m.-9 p.m.
Saturday 9 a.m.-5 p.m.

CAMERON'S
FURNITURE & APPLIANCES
3050 Pitt St. N. 932-2751

100 DAYS NO Interest NO Payments NO Money Down NO Minimum Purchase

15-1c

Business and Professional Directory

Accounting/Bookkeeping

BDO WARD MALLETTE
CHARTERED ACCOUNTANTS
COMPTABLES AGRÉÉS
431 Main St. South
Alexandria, Ont.
Tel (613) 525-1585 FAX (613) 525-1436
International BDO Binder

Accounting/Bookkeeping

Deloitte & Touche
CHARTERED ACCOUNTANTS / MANAGEMENT CONSULTANTS
Hawkesbury
250 Main St. E., Suite 210
632-4178
Cornwall
100 Second St. W.
932-5421
Other national capital region offices...
Ottawa, Hull, Gatineau

Appliance Repairs



PICHER
(Bruce & Randy)
Appliance Repairs
Parts/Service/Home Service
Alexandria & Area
525-3463
NEW
QUALIFIED REFRIGERATION/ AIR CONDITIONING TECHNICIAN

Carpets

FLOORING
CUSHION FLOOR
FLOOR TILES
CARPETING, ETC.
Tapis
Armstrong floor fashion center
RICHARD RANGER
Carpet Inc.
360 Main St., South Alexandria 525-2836

Accounting/Bookkeeping

CORNWALL MORRISBURG
BLAKELY CRAIG & CO.
CHARTERED ACCOUNTANTS
1343 Rosemount Ave. P.O. Box 789 Cornwall, Ontario K6H 5T7 613-932-3610
Fifth Street P.O. Box 774 Morrisburg, Ontario K0C 1X0 613-543-2981

Accounting

BOOKKEEPING and Income Tax SERVICE
Gerry Dextras
Alexandria
Viola McRae
Moose Creek
525-1588 or 538-2566

Architectural



Designs in Motion
Residential
Complete Working Drawings
No Job Too Small or Too Big
KIM AUSTIN
(613) 347-2298

Appliance Repairs

LAMP'S
APPLIANCE REPAIR
Parts & Home Service
•Refrigerator •Washer •Range
•Dryer •Dishwasher •Hot Water Tank
Also Low Prices on Reconditioned Appliances with Warranty
VISIT OUR SHOWROOM
RR 1, Alexandria (1/4 mile east of Fassifern on Locheil Rd.)
Rhéal Lampron — 525-4520

Carpets

DISCOUNT CARPET SALES
938-0735
421 Fourth St. West
Cornwall, Ont.
K6J 2S7
Art Buchanan

Accounting/Bookkeeping

RAVTEK
BOOKKEEPING SERVICES
SERVICES DE COMPTABILITÉ
In your office or ours
• Computerized or manual • Payroll
• Bookkeeping/Accounting • Computer training
375 Main St. S.
Alexandria, Ont. 525-5222

Antenna Systems/Electronics Repair

JOHN'S ELECTRONICS
T.V. & APPLIANCE REPAIR
SATELLITE & ANTENNA SYSTEMS
RR #1
North Lancaster, Ont. K0C 1Z0
John Van Overbeek
347-7620

Automotive

RYAX ARMATURE INC.
John Ryan, Proprietor
We reconstruct Alternators and Starters for all makes of vehicles, also imported makes. Commercial, Industrial and Agricultural Vehicles
24-hour Service for Industry & Agriculture
WHOLESALE AND RETAIL DEALERS
60 Main St. S. Alexandria 525-1123

Chainsaw Service

STIHL
Chainsaws
Sales & Service
TROTTIER
Sales Centre
Hwy 34, South
Alexandria
525-1925

A SPACE THIS SIZE CAN BE YOURS
13 WEEKS $120

Business and Professional Directory

Clock Makers/Repair



R. BAIER
(613) 674-2046
Black Forest Clock Shop
MASTER CLOCK MAKER
Repair and Restoration of Fine Clocks and Antique Timepieces
QUALITY WATCH REPAIR
RR #1, Ste-Anne de Prescott, Ont. K0B 1M0

Construction Services

DANAHER CONSTRUCTION
Brian J. Danaher
Licensed General Carpenter
Home Building Renovation and Commercial Construction
ONTARIO NEW HOME WARRANTY PROGRAM
613-347-7729

Furnace Service

DENIS JOANETTE
- Oil furnace service and repairs
- Fast, efficient 24-hr. service
- Installation

525-4915

Insurance

MC DONELL LEVERT
INSURANCE BROKERS LIMITED
Commercial, Auto, Farm and Life Insurance
139 Main St. S.
Alexandria
525-1200

Signs



SIGNS
Custom Made For Your Business
Graphics from 1/2" to 24" high. Magnetic signs in weather-proof vinyl.
Chris & Laurent Ladouceur
Hwy 34 north, Alexandria
525-3752

Small Engine Repair

LANCASTER SMALL ENGINE REPAIRS
Lawn & Garden Equipment
Chainsaws, Snowblowers, etc.
Last House on Oak St.
Prop. Allan Flaro
347-2610

Construction Service

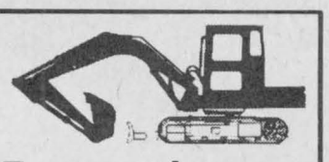

Armand Chenier
President
Chenier Excavating
Shovel & Bulldozer
Backhoe and Front-end loaders
WEDCO septic tank dealer
613-347-2190

Construction Services

André M. Ménard Construction
Canadian Home Builders' Association
Home Building
Renovations
Repairs
R-2000
MUDAC NEW HOME WARRANTY PROGRAM
Alexandria
525-2943

Land Surveyors

HAZEN MELDRUM LIMITED
ONTARIO LAND SURVEYORS

Cornwall Office
Hazen Meldrum
N.S.L.S., O.L.S.
Tel: 932-8124

Winchester Office
W.J. Johnson
O.L.S.
Tel: 774-2414

Telephone Service

"With T.A.S. you're always in"
For All Your Radio, Paging, Alarm and Fax Needs COME TO US!
525-1105
Paul Lalonde, Prop
153 Dominion St., Alexandria
ALEXANDRIA TELEPHONE ANSWERING SERVICE

Construction Services

Lucien Lacombe PAINTING
Over 12 yrs. experience
Interior—Exterior
No Job is Too Small
525-4876

RENOVATIONS
COMPLETE HOME RENOVATIONS
Cabinetmaking, General Carpentry, Ceramics, Jointing, Wallpapering, Painting, Vinyl eaves and more....
FREE ESTIMATES
Satisfaction Guaranteed
KEN OMA
525-2454

Construction

G.J. Leroy
Planchers de Boisfranc
Hardwood Flooring
FREE ESTIMATES
443-1834
Limoges, Ontario

Driving Schools

VISA
ALEXANDRIA HAWKESBURY
DRIVING SCHOOL
Gilles Imbeault, prop.
632-3683
ENQUIRE ABOUT COURSE DATES
Complete Course, Theory & Practical
Income Tax Deductible

Land Surveyors

Kenneth J. Ketchum, O.L.S. • Ron M. Jason, P.Eng., O.L.S., C.L.S.
Arnett, Kennedy, Riddell and Jason Surveying Ltd.
ONTARIO AND CANADA LAND SURVEYORS

NEPEAN (OTTAWA)	*KEMPTVILLE*	*BROCKVILLE*
89 Auriga Drive	218 Prescott Street	43 King Street West
(Rideau Heights Business Park)	Kemptville, Ont. K0G 1J0	Brockville, Ont. K6V 3P7
Nepean, Ontario K2E 7Z2	Ph: 613-258-4029	Ph: 613-345-0963
Ph: 613-225-8511	1-800-267-7956	
Fax: 613-225-9816	613-489-2681	
	Fax: 613-258-4475	

Vertical Blinds



VERTICAL BLINDS
Custom Made
Also carpeting, flooring, tiles, ceramics, wallpaper, draperies and much more
Submanufacturer for *Vertican Blinds*
Tapis
RICHARD RANGER
Carpets Inc.
360 Main St. South Alexandria 525-2836

Construction Services



Tel: 525-1906
Fernand Bourdon
Bourdon Aluminum Siding
- Eaves/Corniche • Eavestroughs/Gouttières
- Eavesdrops/Descentes • Fascia/Fascias
- Shutters/Persinnes•Volets • Windows & doors
- Portes et fenêtres
- Aluminum & vinyl siding / Revêtements en aluminum et vinyle

SALES AND/OR INSTALLATION / VENTE ET/OU INSTALLATION
Hwy. 34, Alexandria, Ontario

Employment Services

A SPACE THIS SIZE CAN BE YOURS
13 WEEKS $240

Painting/Decorating

TOTAL PAINTING & wallpaper
TERRY 525 poplett 2540

A SPACE THIS SIZE CAN BE YOURS
13 WEEKS $120

Water Treatment

REVOLUTIONARY
Non-electric water conditioner gives you soft water 24 hrs. a day, automatically
- *Repairs to all major makes of water conditioners*
- *Free water analysis*
- *Also Distilled Water*

MAURICE DEGUIRE
Water Treatment
Alexandria 525-4319

A SPACE THIS SIZE CAN BE YOURS
13 WEEKS $120

Construction Services

Sauvé Construction
Specializing in pardging cement flooring patios and steps
Also carpentry hardwood floors renovations and drywall
613-874-2785

DONE ANY HOME IMPROVEMENT??
Home renovations & additions
Basements refinished
Garage
Outside remodelling
Replacement of doors & windows
References available
E.M.S. Construction Ltd.
Call today for a free estimate
Mike (613) 443-3543 (after 5 pm)

Drainage

Lin Scott Drainage Ltd.
BULLDOZING AND BACKHOE SERVICE
YOUR LOCAL CONTRACTOR
R.R. #4, ALEXANDRIA 525-1940

Painting/Decorating

INTERIOR - EXTERIOR PAINTING
CHAR-LAN STUDENT PAINTERS
TODD ROZON
Manager - Proprietor
(613) 347-3703

Water Treatment

COMFORT
limited (ltée)
WATER TREATMENT
Gerald Ouellette, Sales, Rental & Service
OVER 20 YEARS EXPERIENCE
10 Kenyon Street, East, Alexandria
(613) 525-3877

Construction Services

ROY'S WELL DRILLING
Since 1956
Residential, Commercial, Industrial
Complete Well & Pump Service
933-0411

A SPACE THIS SIZE CAN BE YOURS
13 WEEKS $120

Electric Motor Repair

Adrien Menard Electric Inc.
Electric Motor Repairs
- Service & install. of water pumps
- Repair of Sunbeam cow clippers
- Jacuzzi, Beatty & Goulds submersible and jet pumps
- Repair to all makes of water pumps

297 Kenyon Street West
Tel: 525-2173

Farm Conservation

CUSTOM CONSERVATION TILLAGE
Tel: 528-4275
After 6:00 p.m.

Printing/Publishing

PRINTING
Reports, brochures, catalogues, cookbooks
Specializing in local and family histories
L.A. SPROULE PUBLISHING
Vankleek Hill, Ontario
(613) 678-2232

A SPACE THIS SIZE CAN BE YOURS
13 WEEKS $120

Windows

SAVE UP TO 60% OF THE COST OF REPLACEMENT WINDOWS
R. PICHE WINDOWS
A Complete Line of Windows & Doors
Cornwall (613) 938-6545
Lancaster (613) 347-3476

Construction Services

A SPACE THIS SIZE CAN BE YOURS
13 WEEKS $240

Farm Equipment



MASSEY-FERGUSON
FENDT
Authorized Sales Service & Parts and other fine farm implements
MODERN MACHINE SHOP & WELDING
Charlottenburgh Farm Equipment
RR 2, King's Road, Williamstown, Ont.
(613) 347-2961 — Fax: (613) 347-7670

Pumping/Septic

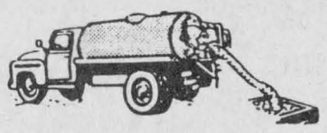

John Warden Septic Tank Pumping
Summerstown 931-2813/933-2090

Wood - Heat

HAWKESBURY CHIMNEY SWEEPS
Professional cleaning, repairs, inspection & consulting services
FULLY INSURED
Call Edward McDonald
525-4022

CALEDONIA STOVE WORKS LTD.
Chimney Cleaning & Maintenance Program
Security & Ryder Chimney
10 to 25 yr. warranty
Stoves • Inserts • Liners
Prop: Marcel Desjardins
124 Main St. E., Vankleek Hill
(613) 678-3305

Construction Services

ALLAN CRITES EXCAVATION LTD.
Basements, Driveways, Septic Systems, etc
Bobcat Service Available
SCREENED TOPSOIL
Sand, Gravel, Stone
4×4 Backhoe - 18'reach
Bulldozing, Trucking
MAXVILLE, ONTARIO
527-5685

Farm Systems

G. & J. YELLE INC.
SALES & SERVICE
STABLING, FEEDING & MANURE SYSTEMS
- *Butler & Ideal Equipment*
- *Agri-Vent Ventilation*
- *Victoria Bins*
- *Silo Superieur*
- *Cote - Evacuair*

Crysler 987-5336

Radiator Service

ALEXANDRIA RAD SERVICE
(Formerly R & R Sports)
Radiator and Gas Tank Repairs
Air Conditioning Sales & Service
Free Estimates 525-3693

Mr. Radiator
Radiator Service
New Gas Tanks Available
Air Conditioning Service
Carrier
Laurent Ladouceur, prop.
525-3752

Wood - Heat

SUNWORKS
YOUR SPECIALISTS IN WOOD HEATING
STOVES—FURNACES—FIREPLACES
CHIMNEYS—LINERS—INSERTS
WINDOWS—WATER HEAT PUMPS
For Estimates Call Richard Kerr
1466 Hwy 34, Hawkesbury
(613) 632-0456
Res: Dalkeith 874-2293

Community saddened by death of presbyterian minister

Dalkeith
Jean MacLennan
874-2385



The community was saddened to hear of the sudden death of the Rev. James McGowan, McCrimmon on March 31st, 1991. Sympathy is extended to his wife Greta and the other members of his family. Funeral service was held at Knox Presbyterian Church, Vankleek Hill on Thursday.

* * *

Early in March, Karen and Harold MacLeod flew to North Vancouver to visit Harold's cousin, Glenn MacCuaig and his wife Noni. Muriel MacLeod, North Vancouver, along with her son Doug, wife Mariette and two sons of Langley, B.C. visited with them at Glenn's. While out there they visited with Karen's aunts, Edith and husband Jim Sutherland in North Vancouver, Doris Spall in Kelowna, and Lily MacKechnie in Armstrong.

Then it was back to Winnipeg in time for the World Curling Championships.

* * *

Heather, Rob and Sarah Chapman, London spent Easter weekend with Florrie and Donnie MacLennan. Carol MacLennan, Ottawa, was also home.

* * *

Odette, Ronnie and daughter, Jessica Denison, Kingston visited with the Lanthier families for Easter. While here they enjoyed a delicious meal at a sugar camp, along with Lise and Eddy Berry, Claude Berry, Manon Levert, Betty and Bernard Lanthier, Tracy Lanthier and André Lanthier. Jessica visited with her cousin Bobby Dewar.

* * *

Mariette, Ralph, Jennifer and Bobby Dewar had a family Easter dinner with Michelle Dewar, Roch Sabourin, Juliette Lanthier, Marielle and Jerome Lanthier as guests.

* * *

Wendy and Wayne McArthur, Scarborough, and Robin Campbell, Toronto spent the Easter weekend with Jean and Ken Campbell, and the Roddicks.

* * *

Ida and Don Beaty spent two and a half weeks in Florida and came back beautifully tanned. On April 5 they celebrated their 39th wedding anniversary at home in Montreal. Their daughter Hilary, with Brian, Paul and Jennifer helped them mark the date.

* * *

Wasn't it great to see our own Margaret MacPherson with Dini Petty on the front page of last week's *News*? Many of us saw the original show and many more of us are seeing the tape. It's too bad Helen wasn't shown — but who knows what else may turn up for her?

* * *

Another winner was Claude Berry who won the chocolate Easter rooster at a local restaurant.

* * *

Ann Strudwick will attend the inaugural Caring Community Conference in Toronto on April 26, 27 and 28. At the conference will be 250 Canadian older citizens and 350 outstanding deliverers of service. They will co-operate to create new ways to help senior citizens who require aid to live at home as independent, self-sufficient individuals, able to make their own choices of lifestyle. With increasingly limited finances and an expanding older population, this will be quite a challenge.

If you have concerns, ideas or questions, please call Ann at 874-2635 so she can present them at the conference.

* * *

Euchre results from Laggan play on April 4 — Ladies 1st Isobel MacPherson, 2nd Gladys Barton; men, 1st George Smith, 2nd Jean Guy Goulet.

Door prizes: Margaret McCormick, Gisele Tittley, Isabel MacLennan.

Convenors were Irene and Sally Booth, Elizabeth MacGillivray, Mary Ellen Courtright and Rhonda MacLeod. The next euchre is the last one for this season.

Area man holds many patents

Glen Robertson
Janet Marr
874-2429



Ann Strudwick will be one of 250 older Canadians attending the inaugural Caring Community Conference in Toronto April 26 to 28. Citizens 60 years of age and more will meet amongst themselves for one day with delegates from widely separated areas of the country to exchange ideas; Ontarians will meet the Yukon group for instance. The next two days will be spent in workshops and discussions with 350 Canadians who plan and deliver services to older Canadians.

"We will be trying to create new ways to help senior citizens who require aid to live at home as independent, self-sufficient individuals to be able to make their own choice of lifestyle," Ann says. A major problem for the growing number of seniors is the limited financing available for their assistance and "expanding the services to seniors will be a challenge."

She has chosen to attend workshops on Privatization of Community Supports and how to manage these financially, and Information and Referral — how to inform seniors of services available for them in their own community. Ann, at 874-2635, is anxious to hear from anyone in the community who has concerns, questions or suggestions about any of the topics to be discussed, including innovative programming, research, care givers and how to make a difference in a community with these services.

* * *

Ted Poskitt of Dalkeith has been working in electronics for 42 years. He started in Southampton, England, in radar research, moved to working in electronic circuits and chips and then, after coming to Canada 20 years ago turned his hand to inventing and holds worldwide patents on moisture measuring equipment. This varied background led him to take up repairing small appliances as a hobby when he contemplated early retirement about five years ago. He certainly knows his job.

Keeping small appliances working properly can be a challenge for non-mechanical people. Ted has the answer. Until now I have been travelling to Ottawa for repairs but no more. He fixed the toaster so quickly I hadn't yet arrived home from Dalkeith when he phoned to say it was ready.

WE'RE CELEBRATING!

OUR 7th SPRING SALE

From Monday, April 15 to Saturday, April 20

CHECK OUR PAYMENT SUPPORT PROGRAM

INTEREST RATES ?

GREAT SELECTION APPROXIMATELY 200 VEHICLES TO CHOOSE FROM

FREE DONUTS & COFFEE

DOOR PRIZES

CJSS BROADCASTING LIVE SAT., APRIL 20

NO REASONABLE OFFER REFUSED

Hours:
Fri.—9 a.m. - 9 p.m.
Sat.—9 a.m. - 5 p.m.

CHEV-OLDS TITLEY ALEXANDRIA, ONT.

We're No. 1 Because We Try Harder

Hwy. 34, South 525-1480 or 347-2436