The Glengarry News

VOL. LXXXI — No. 19 ALEXANDRIA, ONTARIO, THURSDAY, MAY 11, 1972 SINGLE COPY 10c





TOP GLENGARRY ATHLETES—Big moment at Monday's 7th annual sportsmen's dinner came following the speech making when winners of the six trophies were announced. Only four of the recipients could be present and they are seen above, Dale Munro of Maxville, holding the Rev. Charles Gauthier trophy as outstanding high school football player of the year; Ivan MacMillan of Toronto Argos, with the Vern De Geer Memorial trophy he also won last year as outstanding Canadian athlete with a Glengarry tie; Ewen McCormick of Alexandria, first winner of the Frank Boucher (Lady Byng) trophy for effective and gentlemanly play in minor hockey; Marcel Dupuis of Maxville, holding the Father Duncan MacDonald Memorial trophy as high school football lineman of the year. Unable to be present because they were playing with Cornwall Royals in Memorial Cup play at Ottawa, are the other two winners at left, John Wensink of Maxville with the Campbell MacGillivray Memorial trophy as Glengarry's outstanding hockey player and Blair MacDonald, Green Valley, with the James McCaffrey Memorial trophy as Glengarry's outstanding athlete of the year.

—Top photo by Robert, at left by Mrs. Mervyn MacDonald

New Policeman Has Had Experience

David Wilson, 32, of Rosemere, Que., yesterday joined the Alexandria police force. He will fill a vacancy left by the resignation of Constable Jean Guy Levert.

The new constable has had 10 years service on the Montreal police force and had recently served in Nepean Township. Married, he has one child.

Plan To Improve Museum Grounds At Dunvegan

The building committee of the Glengarry Scottish Museum held its regular meeting in the schoolhouse, Dunvegan, on May 3. There was a brief gathering and tour at the museum to inspect the property before continuing the meeting indoors. Chairman of the committee this year is Norman M. MacLeod of Dunvegan. Co-chairmen are Keith Franklin and Cecil MacRae, and secretary Mrs. Neilena MacRae. Board members are: Malcolm Grant, Dan N. MacLeod, Helen Grant, W. A. MacKinnon, Fraser Campbell, John Loewen, Velma Franklin, and Mansel Hay. The caretaker continues, Nelson Montgomery; the curator is Mrs. Rhoda MacRae, assisted by Mrs. Cassie Campbell.

The first improvement decided on was a new walk for the museum, to replace the old wooden one. Cement flagstones were ordered for this, and sand for their proper setting. The strip of land donated by neighbor Cyrus Walker, about fifty feet along the eastern border of the museum property is to be accurately measured and severance proceedings instituted. There was consideration of getting more stone fill for the bank of the creek which tends to wash out in the spring. There was a great deal of discussion over the purchase of a lawnmower, with several possibilities being considered. A major expenditure must be approved by a general meeting of the GHS, and treasurer Ed. Broomhall suggested that the building committee could draw up a regular budget at the beginning of the year and present this for general approval at the annual meeting, then be free to proceed at their own discretion with whatever plans had been accepted. The caretaker was voted funds to purchase some necessary tools for the grounds.

The museum will be open as usual to accommodate visitors on the first long weekend, May 21 and May 22nd. After this the regular opening will be June 14, Tuesday to Sunday inclusive, 2 to 6 p.m. and closed on Mondays.

Jake Gaudaur Gave Whys And Wherefors Of New York Rejection At Annual Dinner

The Grey Cup and Canadian football are "classic Canadiana" and this country has a need to keep all the Canadiana we can, thinks Jake Gaudaur, commissioner of the Canadian Football League.

This thought was expressed as Mr. Gaudaur told his Sportsmen's Dinner audience the inside reasoning of football club owners last summer when they rejected an application for an entry from New York City. There were many factors favoring such an entry, he felt, but there were other considerations and Mr. Gaudaur agreed the club owners had made the best decision.

Speaking to an audience of some 250 at Monday's seventh annual Lions Club dinner in the high school, Mr. Gaudaur weighed several of those factors. There is no hope of expansion in Canada, he noted, because of the lack of stadia. These facilities are available throughout the U.S. and there have been offers from 14 interested cities. We have come to be well known in the States through television and the signing of some topflight players, he noted.

New York would be the base of any new league being started and if that entry had been accepted it would have discouraged any further thought of a new league which would compete for players with the CFL. If such a league does get started they would look to Canada, to Montreal, Toronto and Vancouver, for entries that could mean an end to the CFL as we know it.

The owners considered all these points as well as the important television money that would accrue, before rejecting that New York application. The commissioner noted there was no anti-American, or anti-NHL sentiment involved. There is room for only one top professional league in Canada that a city such as Regina could find a place in, he noted, and the policy of equalization of gates has been an important factor perhaps not possible in an expanded league.

Canadian football deserves a lot of credit for not going after that big money, Mr. Gaudaur felt, but we must remain vigilant. "The opportunity is there now for the CFL to call its own tune. In five years that may not be the case. Nevertheless I feel they made the right decision in turning down the application from New York," he concluded.

An easy, impressive speaker, introduced by Angus H. McDonell, who chaired the dinner, Mr. Gaudaur was thanked by Lions Club President Lyall Costello who noted the commissioner had been trying to learn more of a Glengarry connection during his brief visit here.

Attendance at Monday's dinner had been hit hard by the Memorial Cup playdown that night at Ottawa, the chairman noted. Many of the fans who would normally be present were in Ottawa for the Cornwall Royals-Peterboro game and it was later learned two of the trophy winners were playing on that Royals team.

As in other years, though, there was a generous sprinkling of sports personalities, including Hap Shouldice, supervisor of CFL officials. With Rough Rider Coach Jack Gotta were Jerry Campbell and Tom Laputka of that team. The new World Hockey Association was represented by Claude Levesque who spoke briefly on plans for the new hockey league. Eddie McCabe of the Ottawa Journal was back, as was Frank Boucher to present the new trophy that bears

(Continued on Page 4)

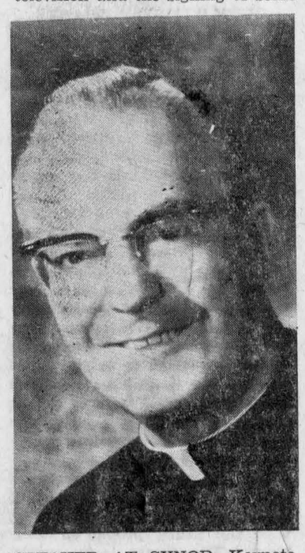

SPEAKER AT SYNOD—Keynote speaker at the Alexandria diocese synod to be held May 19 to 22 at General Vanier Secondary School, Cornwall, will be His Excellency, the Most Rev. Alexander Carter, Bishop of Sault Ste Marie diocese. A native of Montreal, Bishop Carter is a former president of the Canadian Catholic Conference. Since Vatican II, he has represented the Canadian bishops at two synods held in Rome.

Trophy Winners At Dinner

Several times winner of the Lady Byng trophy during his NHL career, Frank Boucher, spoke briefly on its significance before presenting the trophy to its first holder, Ewen McCormick, 11, son of Mr. and Mrs. Cameron McCormick, at Monday night's sportsmen's dinner.

"It seems to be the idea now that if you win the Lady Byng you're sort of a sissy player. But a player who isn't a top notch player and doesn't get any penalties will not win it. Or a player who is a really fine player, but gets a lot of penalties, will not win it. So it combines the best of everything in the game," Mr. Boucher summed up, after relating an anecdote involving Connie Smythe of Toronto Maple Leaf.

Chairman Angus H. McDonell announced the nominations for the various awards:

The Frank Boucher (Lady Byng) trophy to outstanding player in the ADMHA—Ewen McCormick, Alexandria.

The Campbell MacGillivray Memorial trophy, to Glengarry's outstanding hockey player—John Wensink, Maxville, of the Cornwall Royals.

The Father Duncan MacDonald Memorial trophy for high school football linesman of the year—Marcel Dupuis of Maxville.

The Father Charles F. Gauthier trophy, for outstanding high school football player of the year—Dale Munro, Maxville.

The James McCaffrey Memorial trophy, for Glengarry's outstanding athlete of the year—Blair MacDonald of Green Valley, of the Cornwall Royals.

The Vern De Geer Memorial trophy, for outstanding Canadian athlete with a Glengarry tie—Ivan MacMillan of Alexandria and Toronto Argonauts. (Second time winner of this trophy).

Ask For More

Sisters of Holy Cross at Iona Academy, St. Raphael's, have approached the separate school board regarding re-negotiation of its rental fees for use of academy classrooms and facilities. The board rents five classrooms at $10,000 a year and equipment at $198 a month, money the Sisters claim does not cover one-third of their regular operating expenses.

Burning Grass Still Calling Out Brigade

Alexandria's fire brigade was called out twice Tuesday afternoon to extinguished grass fires that had got out of control.

At 3.15 the firemen answered a call to Glen Robertson where flames from a grass fire had spread to a truck trailer parked on a vacant lot. Some $1,000 damage was suffered by the Montreal owner of the trailer who reportedly deals in antiques.

The brigade was called out again at 5.30 p.m. when a grass fire threatened a house on Boundary Road East.

No Increases In Hydro Rates Here

There will be no increase in Hydro rates for Alexandria consumers, the local Public Utilities Commission decided at its last meeting.

Ontario Hydro will be increasing its wholesale cost of power by eight per cent but the PUC has decided to absorb the increased cost without raising rates this year.

Manager Ambrose Lalonde reports that 1971 was a very good year financially, although expenditures were high due to reconstruction costs on Main and Kenyon.

The Commission has also purchased a new aerial bucket truck which will be paid for out of current revenue. Delivery is expected next week.

Bank Manager Receives Transfer

Manager of the Royal Bank branch here, since July of last year, Gerard Gosselin has received another transfer and reports today to the Lafleur & Jean Milot Sts. Branch in Ville LaSalle, Que. where he will serve as manager.

A former manager, here, Gus Blinn of Ottawa, will manage the local branch pending the arrival of R. J. Boyer of Sherbrooke, Que. May 24th.

Mr. Gosselin had been active in the Lions Club, the golf and curling clubs during his brief stay and friends learned with regret of his departure.

John Loewen Is Legion President

John Loewen of Dunvegan, was elected president of Alexandria Legion Branch at the May meeting held last Wednesday. He succeeds L. H. Aulenback in that post.

Harry Main was in charge of nominations and elections. The complete slate:

Past President, L. H. Aulenback.
President, John Loewen.
1st Vice-Pres., Angus McBain (since deceased).
2nd Vice-Pres., Florien L'Ecuyer.
3rd Vice-Pres., J. F. Pollard.
Secretary, John Grant.
Treasurer, L. H. Aulenback.
Sergt.-At-Arms, John G. Proulx.
Service Bureau Officer, Jack Reid.

Directors, D. E. MacMaster, J. G. MacCrimmon, Henry Ladouceur, George Fulton, J. Y. Baker, Donald McDougall, D. O. Collin, Harry Main, Mel McRae.

Vince Barker was appointed permanent manager of the clubrooms.

Members of the branch and three other area branches on Sunday night attended the wake of 1st Vice-President Angus McBain at the Munro Funeral Home, Maxville. A past president of Lancaster branch, Mr. McBain died Friday after a lengthy illness.

With other branches across Canada the Alexandria Legion on June 11 will honor the memory of the late Col. John McRea, who wrote In Flander's Fields. A wreath will be laid at the cenotaph.

Parked Car Hit

No one was injured but damage will reach $1,000 to two cars as a result of a Friday night accident on Kenyon Street near Menard's Fairway Centre.

Pierre Lauzon of Chesterville, was travelling east and struck the car of Michel Claude parked on the south side of the street. Lauzon told police a passing car gave him no room to get by.

Agent Leaves Station Next Week

Alexandria's CNR station will lose its agent next Thursday when Chris Walton serves his last day. He will transfer to Island Pond, Vermont, but will not report there for some time.

According to Chris it was on a Thursday, too, that his grand-uncle, Christopher Henry, made his last run through here back in the 1880's as an engineer on the Canada Atlantic before the CAR was taken over by the Grand Trunk. He doesn't remember the year, but does recall his grand-uncle mentioning that run was on a Thursday.

No Parking Areas Marked By Paint

'No Parking' areas along the east side of Main were marked off this week by orange paint on the curb. It is also planned to paint in a No Parking warning on some of the more important stretches near intersections.

There is no painting of the west side curb where parking is not permitted.

Dalhousie Routes Being Changed To North Lancaster

Ontario residents on RR1 and RR2 Dalhousie Station will have an Ontario post office address as of July 1st when they will be served from North Lancaster. Both present Dalhousie routes will be combined into a new RR1 North Lancaster, we understand.

Mail box holders on both routes received a circular late last week advising them of the decision by postal authorities to make the change.

It follows presentation of an extensively-signed petition requesting a change to an Ontario postal address to provide faster mail service and to put an end to problems involved in the fact residents of this province were served from a Quebec post office.

St. Isidore Boy Drowning Victim

An 11-year-old St. Isidore de Prescott boy drowned Sunday afternoon while fishing in the Scotch River.

Police said Daniel Racine of RR2 St. Isidore de Prescott was fishing with friends from a bridge about half a mile from St. Isidore.

The boy, it was reported, fell off the bridge while pulling up a home-made net. His friends ran to a nearby farm house for help.

The boy apparently floated 300 feet downstream where he was snared by overhanging branches. However, his body was swept underwater before help arrived.

The body was recovered at 6.05 p.m. and the boy was pronounced dead at the scene by a St. Isidore de Prescott doctor.

Long Sault and Morrisburg provincial police divers recovered the body.

Attempted Break-In

An attempted break-in at Stedmans store during Saturday night was probably foiled when the burglars were scared away, police believe. The rear door of the store had been forced but the thieves evidently did not gain entry.

Several Injured In Series Of Accidents In Area Over Weekend

A Cornwall area girl is in the General Hospital with multiple fractures and bruises after she was struck by a car in front of her home Sunday night.

Liana Brown, 5, daughter of Mr. and Mrs. Robert Brown of RR2 Cornwall, is in satisfactory condition with a fractured arm, an injured hip and skull abrasions.

The girl was injured on South Branch Road, when she ran into the path of a car driven by Mrs. Catherine Willis of Cornwall.

In the Lancaster area two persons were injured and damage was extensive in three weekend accidents.

A passenger in a 1972 truck, Joseph Seguin, 65, of RR1 Maxville, suffered cuts and bruises Saturday night when the vehicle struck a railway flasher.

Mr. Seguin was treated and released from Glengarry Memorial Hospital. The driver, Leonard Phillips of RR5 Alexandria was not injured.

The truck received $1,000 damage when it left County Rd. 22, two miles east of County Rd. 20, and struck a CNR railway flasher, causing $500 damage to the flasher. Const. Merv Robinson of the Lancaster detachment investigated.

Ranald MacDonald of Martintown was treated for minor injuries and released from Hotel Dieu, Cornwall, following a one-car accident on County Rd. 18, west of Martintown, early Sunday morning.

The man was injured when his car left the road and struck a tree. Damage was $300. Const. R. B. Decaire investigated.

A three-car collision, involving a parked car, caused nearly $1,100 damage on County Rd. 10, east of Alexandria, early Sunday morning. No one was injured.

Owner of the parked car which received $350 damage—is Yvon Massia of Alexandria.

Drivers of the two moving vehicles were Denis Lajoie of Alexandria and Jean-Paul Claude of North Lancaster. The Lajoie car received $500 damage. Damage to the Claude car was $300.

Const. R. B. Decaire investigated.

English Delegates To Synod From Glengarry Plan Position On Issues

The issues are becoming more and more clear as delegates begin to commit themselves. English delegates to the forthcoming synod '72 from the County of Glengarry met at a special zone meeting, Monday evening to discuss several of the resolutions to be covered at the Synod itself, May 19th through 22nd. Delegates from St. Raphael's, Williamstown, Lancaster, Alexandria, Apple Hill, Curry Hill and Monkland participated.

An amendment will be advanced by the delegates of Glengarry changing the proposed "diocesan centre" to an agency within the diocese offering a service to the people of the diocese. They were strongly opposed to the building of the said "centre". However, they will support an agency co-ordinating services such as family life, social action, worship, finance, ecumenism, youth and others.

Rev. Bernard Cameron, Williamstown, was chosen to speak at the Synod against a resolution endorsing French cultural schools in the diocese wherever the need might be felt. The delegates felt that the language and school problems were not issues to be discussed at the Synod.

Hubert Champagne, of Apple Hill, will endorse two resolutions at the Synod concerning youth and family life education.

The strong issue of the evening seemed to concern the resolution which fosters local autonomy for the parishioners in the sale of their parish property or in the centralization of several parishes throughout the diocese. It was felt imperative that delegates from Glengarry join in support of the resolution. A delegate from the parish of Greenfield will speak in favor of the proposition with the backing of the Glengarry delegates.

As a last point during the evening session, it was felt that greater preparation be taken by priests in the planning of their Sunday sermons. Such a resolution will be presented at the Synod by the liturgy commission.

Meters To Be Installed In Parking Lot Will Not Be Returned To Main Street

The parking meters will not be returned to Main Street, town council decided at Tuesday's regular meeting.

Instead they will be installed in the municipal parking lot where there is room for 77 parking spaces. Motorists will be able to deposit five cents for 60 minute parking, or two nickels to cover a two-hour period.

Council acted following a survey of sentiment among Main Street merchants by Acting Police Chief Leo Lemieux. A majority of those queried did not favor return of the meters to Main Street, although there were some who did want them back, he reported.

The clerk-treasurer was authorized to prepare an amendment to the traffic by-law covering those sections that applied to meters and parking.

The recreation committee was authorized to install some fencing at the ballpark.

Council's industrial committee has been approached by local needlecraft plants concerning a shortage of sewing machine operators. An attempt will be made to have a course re-instituted here under Program 5.

The town's solicitor will be asked to prepare a by-law forbidding the installation of large gasoline storage tanks above ground within the corporate limits.

Glengarry Clan MacLeod Held Ceilidh To Welcome Visitors

Glengarry Clan MacLeod gathered in Dunvegan Hall, April 27th, for a traditional Scottish ceilidh welcoming representatives of the clan from Scotland.

Mr. and Mrs. Kenneth MacLeod of Harlosh, Isle of Skye, are representing the Clan Society in Scotland on a world tour of visits to societies in Canada, Australia and New Zealand. At Dunvegan they were guests of the oldest clan society in North America. Past-President John Allan MacLeod of Ingleside welcomed the guests who were introduced by Master of Ceremonies Norman M. MacLeod, Skye.

Also welcomed were Mr. and Mrs. Kenneth Kirkby of Iroquois, who printed the Clan MacLeod book, and Mr. and Mrs. Roderick MacLeod of Montreal.

An excellent program of music, song and dance was followed by an address by Kenneth MacLeod who was impressed with the large number of young people present and their displays of talent. He brought warm greetings from Dame Flora MacLeod, still hale and hearty at 95.

This lady still walks to church in her village, reminding visitors not half her age that "It doesn't do to stop, you know." There were messages from the Clan Parliament, held every three years in Skye, with the next one due in 1974. The aims are to strengthen the bonds of fellowship in the clan, enlist interest and membership of young people, encourage development, and maintain and emphasize historical tradition.

The MacLeod Clan considers itself the biggest and best organized, a position that requires effort in maintaining, in particular that social values may be preserved for future generations. The clan has its book, a regular magazine, and something new. MacLeod car stickers which were selling very well and helping to provide financial support for the clan activities.

Mrs. MacLeod warmly addressed her "Cousins", pointing out that first names were in order, since, as in Scotland, everyone present had the same surname. There are apparently only five Christian names for MacLeod men, so further identification by district is a good idea. She spoke on her work of travel and correspondence and new projects, one of which is a pen-friends service, and the other a hospitality scheme.

The latter is to provide contact and accommodation for travelling MacLeods. If you would like to offer a meal or shelter, at regular commercial rates, to a clansman who might be travelling in your area, there is a contact who will arrange this, and it is expected to result in much enjoyable visiting. The early history of the Glengarry district is its main attraction, something to attract a motorist away from the super highways. She was so pleased to see all the young people, their own youth group "Energy" had made a collection of popular songs from each member country, and were presently working on the hospitality scheme.

She was thanked by Mrs. Isabel MacLeod, who mentioned the unfailing hospitality which is extended to every visitor who makes the trip to Skye overseas. Mr. and Mrs. John Allan MacLeod presented Kenneth MacLeod with an inscribed copy of the Clan MacLeod book and Mrs. MacLeod with a maple leaf pin.

John K. MacLeod welcomed Mr. and Mrs. Kirkby to Glengarry and Miss Donna MacLeod, secretary of the Historical Committee, presented an inscribed copy of the clan book to him and a maple leaf pin to Mrs. Kirkby.

Mrs. Jean Clark, clan secretary, expressed thanks to all who had entertained. Lunch and a social hour followed.

Died At Cornwall

The funeral will be held at 10 a.m. Friday to St. Felix Church, Cornwall, of Hilaire Filion who died suddenly at his home in Cornwall, Tuesday. Burial will be in St. Finnan's cemetery here.

Mr. Filion was a son of the late Mr .and Mrs. Simeon Filion of Alexandria. He was 76.



DEVELOPING HER HOBBY—A native of Cornwall, Sister Irene Primeau of the Holy Cross started painting seriously only a few months ago but already has quite a collection of her works to display at St. Margaret's Convent where she has spent the last five years. Sister Primeau is seen above with some of her work.

—Photo by Mrs. Mervyn MacDonald

EDITORIAL

IT'S OUR OPINION

Weird Welter Of Welfare

Islands of poverty we will always have with us, it seems, despite the huge slice of national income governments are splurging on welfare schemes. Some people have been living high off the hog over many years on state aid while others as needy are left to barely exist.

The welfare state is a weird welter of inconsistencies and one of these is aired in a letter to the editor in an adjoining column. A war veteran who apparently was entitled to a pension for those wartime services has now reached the age where he becomes eligible for the old-age pension. The extra monthly income he so anticipated has not been realized though. The pension at 65 has come through, but in its infinite wisdom government has seen fit to dock his veterans' allowance by the exact amount of that old-age pension.

How equate that with the fact Canada's old-age pension is supposed to be universal, payable without a means test. The millionaire quits clipping his coupons to cash his monthly cheque and yet the man with limited means who may have no other support but a pension payment is not permitted this extra munificence. He is given the old-age pension on schedule, but not so generous government deducts a like amount from the payment that may have been his only source of income. It doesn't ring fair.

There have to be limits on government welfare spending, we realize; but must there be so unfair a distribution of the booty. We of the small towns are in a position to witness the weird workings of welfare and to wonder. We see the indigent among us, the professional poor, comfortably taken care of from generation to generation. The welfare laws are slanted to pay a premium on babies and as a result there continues a population explosion among welfare recipients in a day when the more affluent are being urged to planned parenthood.

Their fathers before them may not have known so generous a dole but there are families spotted through every community across Canada who have always been a drain on the workers. The welfare rules seem aimed at encouraging these drones to increase and multiply while bearing down unfairly on other unfortunates.

If Ottawa insists on paying the old age pension to the affluent surely there should be no strings to these payments when made to those in need.

Politics Sets The Pace

Trapped in his cab following a collision, a truck driver burned to death. In another recent accident on Highway 17 a second man was killed. That killer strip between Ottawa and the Quebec border continues to take its regular toll of more than one fatality a month.

Project that death rate to 1975 and it seems at least another 40 people are doomed to die on Highway 17 before the new 417 is opened to traffic. Half of those lives might be saved if the Department of Highways speeded up its schedule for completion of the new highway, now set for "not later than 1975".

Tenders were called last week for grading and draining of the last 6.5 mile stretch along the entire length of the new right-of-way from Ottawa east to the border. Presumably this major part of highway construction will be completed this fall, but Queen's Park is allowing another three leisurely years for building of overpasses and cloverleafs and the final surfacing that will permit opening of the new route to traffic.

That pace of highway construction may be normal for this far eastern neck of Ontario but it makes no allowances for the continuing traffic toll on Highway 17. People are being killed and injured each month in two-vehicle collisions and those deaths are but statistics to be balanced against other sets of figures that go to make a budget. Last year saw a major effort at progress on the new highway because it was an election year. Now the pace is slowed and the target for completion of the new road is put at 1974—and not later than 1975.

The government will be going to the people in one of those years, presumably, and the new highway will open when it best suits the party in power. That is the way politics is played, unfortunately. Most unfortunately for those doomed to die on the killer strip.

Comparisons Are Odious

Separate School supporters can usually count on paying heavier education levies than their fellow citizens who pay Public School rates. The situation seems to have reversed itself in Alexandria this year where the Separate School levy is down 8.86 mills from last year and Public School ratepayers face as large an increase over their 1971 rate.

That does not necessarily mean, though, that Separate School supporters will find themselves paying lower taxes than Public School ratepayers. That will depend on the amount of money each board levies from the town for school purposes and on the division of assessment on property as it relates to each board. That invariably weighs in favor of public schools.

Figures can lie, and liars can figure, 'tis said. That was never more clearly exemplified than in that 8.23 increase in rates for Public School supporters this year. The Counties Board is actually budgetting for a lower elementary school rate than last year, but you may recall 1971 was an election year in Ontario and the high cost of education was a very vocal issue among property owners.

The Davis Government came up with an ingenious method of easing the education levy on property. Surpluses that local school boards had turned over to the counties board on the 1968 move to larger school districts were turned into a credit on 1971 education levies. And so, in an election year, many taxpayers enjoyed a pleasant reduction in school rates. The counties board levy for elementary schools last year was 21.52 mills, but a nice bit of juggling reduced that to 13.63 mills at a time most opportune for a former Minister of Education seeking the re-election of his administration.

That was a one-shot effort, of course, and this is a post-election year. The voter doesn't have to be wooed and so his mill rate for education will be up, even though the board has set it at a lower rate than was needed a year ago.

For Separate School supporters higher grants and a substantial surplus carried over from last year spell a lower mill rate in comparison with what they paid last year. Comparisons are odious, they will find. They will still be paying plenty for school purposes.

A New Magna Carta For Ontario

A new Magna Carta, the Toronto Globe and Mail says of new civil rights protection for Ontario residents incorporated in five Acts which are now law. These reforms take the arbitrary nature out of the hundreds of tribunals and commissions in Ontario which can limit the rights and privileges of individuals and groups and often affect their power to make a living.

The legislation is of immense value, says the Toronto paper, in freeing Ontarians from the possibility and the actuality of a multiplicity of tyrannies.

Through five new acts it does several things. It establishes certain minimum procedures for the protection of individuals and parties appearing before almost all tribunals other than those of the Legislature, the court system or those already subject to court rules of practice and procedure.

It redefines in detail the procedures for inquiries by Royal Commissions and other investigators, giving new protections to parties affected.

It takes all the complicated, confusing and often costly means by which people could once have sought redress and substitutes for them a single simple procedure, known as an application for judicial review, by which the Supreme Court may be asked to examine the exercise or failure to exercise of a statutory power.

Since the new legislation came into effect in late April no tribunal or board of commission can push you around without your having the machinery available to push back. They can't just take away your rights, powers, privileges or immunities. They can't just lift your licence to do business. They can't arbitrarily cut your welfare cheque. They can't just state that you have a diseased orchard and can no longer sell its fruit.

From now on—if they think you have in some way offended, or if they want to stop you from doing something, or if they want to compel you to do something—they have to do it properly, by a firm list of rules; and if they do it properly or improperly you can still, in most cases, appeal their decision to the court.

There is help for agricultural associations, for apprentices and tradesmen, in the matters of bees and boundaries, of certification of titles and charitable gifts, for children in institutions, for people who would start day nurseries, for persons running into financial and commercial difficulties, for a driver seeking a taxi licence, for a wild rice harvester, for hundreds of others.

It is probable that most tribunals have tried to be fair to those who were brought before them; but now they will be required to be fair. They will have to follow set procedures laid down by the law, and augmented, where necessary, by a highly placed and highly powered Statutory Powers Procedure Rules Committee.

Justice is now vastly more accessible to the people of Ontario, the Globe and Mail believes. If you feel you are being unfairly treated by any commission or tribunal of government you now have the machinery to seek redress.

THE GLENGARRY NEWS
A member of the Canadian Community Newspapers' Association
Ontario Weekly Newspapers' Association
Audit Bureau of Circulation
THE NEWS PRINTING COMPANY
P.O. Box 10 — Telephone 525-2020

EUGENE A. MACDONALD — EDITOR AND PUBLISHER

SUBSCRIPTION RATES: $5.00 per year; $6.00 per year in Canada, beyond the 40-mile zone
$7.00 per year U.S.A. and Foreign
Second class mail registration number 1302

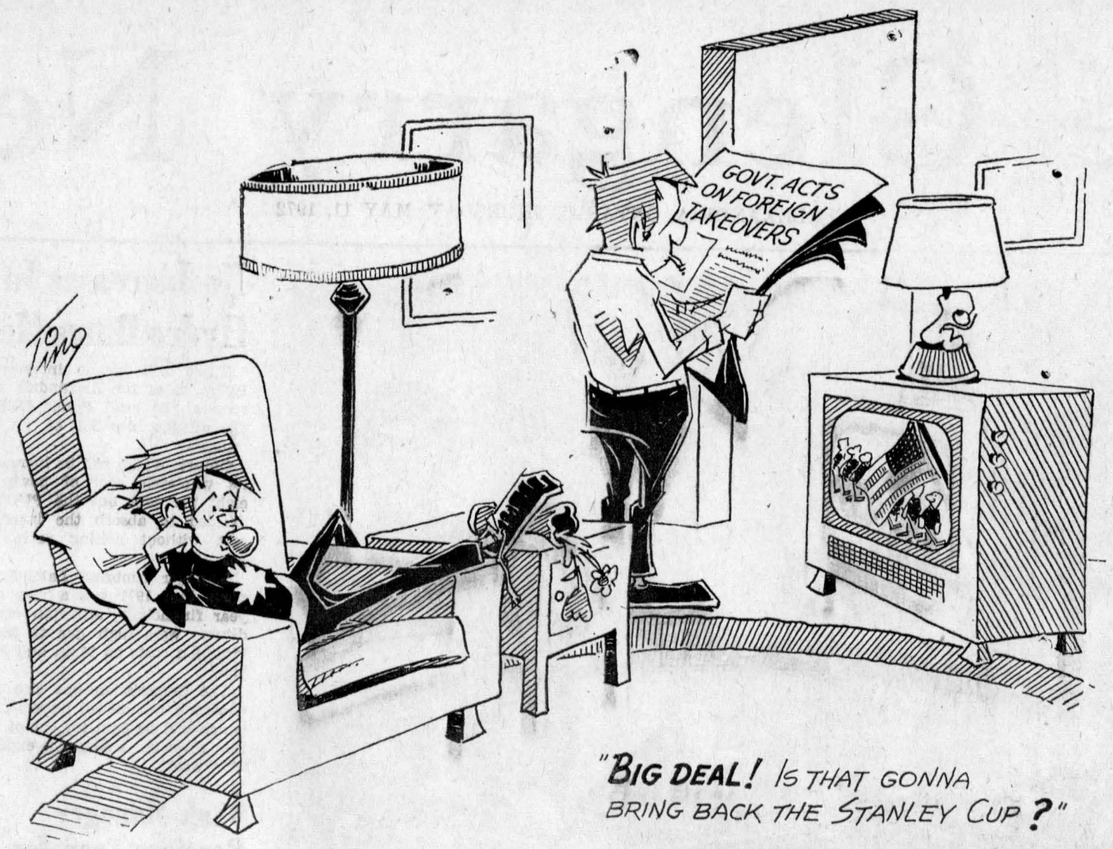

ITEMS OF AULD LANG SYNE . . .



. . . GLEANED FROM OUR FILES

TEN YEARS AGO—

Thursday, May 10, 1962

Romeo Thauvette, 14 of Glen Roy, is in serious condition in the Montreal Neurological Hospital following a freak accident Saturday. A hay fork swung by a friend pierced his cheek below the eye. — Tenders are being called for construction of the big addition to the local high school that will permit introduction of a composite school course.—Ground was broken this week for a bungalow being built on Sandfield Street by Janet and Mary Chisholm of Ottawa. Martin Clement has two new homes nearing completion on Victoria Street west and expects to have seven in the development by fall. — Critically injured in a fire in his home at Glen Robertson in February, Courtland Hambleton 17, was able to leave hospital this week.

TWENTY YEARS AGO—

Friday, May 9th, 1952

Alex R. McDonald, 75, of North Lancaster, was instantly killed Saturday afternoon while attempting to cross Highway 2, east of Lancaster. — Alexandria is to have parking meters. Town Council decided Wednesday to install 60 meters in the business section. — For the second time in two weeks fire levelled a farm home in the McCrimmon area, Friday. The home on the former Fraser farm, 12-9th Kenyon, was occupied by Moses Cameron. Two weeks ago it was the home of Donald and Kenneth Fraser, one mile east, that was lost. — Pte. John O'Connell of the RCR's, left Wednesday for service in Korea.

THIRTY YEARS AGO—

Friday, May 8th, 1942

The splendid new home of the Graham Creamery Co., on the Mill Square, opened Wednesday, and production is proceeding smoothly. The modern lunch counter which flanks Main Street, also opened that day. Construction was in charge of Jos. Filion, Green Valley builder. — Miss Teresa O'Connor, daughter of Mr. and Mrs. Stephen O'Connor, has resigned from the Civil Service and joined the RCAF Women's Division. She leaves today to report at Toronto. — Miss Mary Jane McLeod has resigned her position in Montreal and returned to her home here, Friday. — J. D. McRae and R. D. Dewar, Dalkeith, are erecting a new barn for M. D. McGillivray. — Miss L. Portelance left Sunday for Montreal to assume a position with the Bell Telephone Co.

FORTY YEARS AGO—

Friday, May 13th, 1932

The first meeting of Alexandria Cheese Board was held Monday evening, when 260 white and 25 colored cheese sold at nine cents. New factories becoming members of the board were: North Lancaster Dairy, McGillivray's Bridge and Sandringham. — Dave Williamson brought home the bear at Maxville this week. During the past few months a bear has been seen between the 16th and 17th Concessions, and a few days ago Thomas Rowe lost a cow. District nimrods have since been hunting the bear, and Dave brought it home. — Hamish McLeod, son of Mr. and Mrs. W. A. McLeod, McCrimmon, won the Hon. G. Howard Ferguson medal for general proficiency at Kemptville Agricultural School. He lead his junior year class of 40 with average marks well up in the eighties. — Bruce Macdonald was elected president of Alexandria Tennis Club at the annual reorganization meeting held Wednesday. Miss Evelyn McRae was named secretary-treasurer.

FIFTY YEARS AGO—

Friday, May 12th, 1922

Form, design and location of the proposed Glengarry Soldiers' Memorial were considered at a recent meeting of the committee of the clergy. It was decided the Memorial should be in the shape of a cairn surmounted by a Celtic Cross and bearing the names of the dead soldiers of the county. An acre of land is to be secured on the Armouries hill. — Glengarrians on the spring degree list at Queen's are: BA: Eleanor Smith, Martintown; Pearl Gardiner and Alexina Macdonell, Bainsville; Florence Catherine Munro, Lancaster. An Alexandria girl, Eva Bouchard, won the French prize in her year. — Miss May McGillis, who spent the past few months with her parents, Mr. and Mrs. J. Angus McGillis of Lochiel, left Friday for Cleveland, Ohio. — D. R. McLennan and Mrs. McLennan of Vancouver, are at present visiting his brother, Mr. John McLennan, "Townview Farm". Mr. McLennan left for the West 40 years ago and in Vancouver built up a big cartage, warehousing and transfer business.

SIXTY YEARS AGO—

Friday, May 10th, 1912

Hon. Duncan J. McKenzie died unexpectedly at his home in Riverview, Wis., on Sunday, April 28th, at the age of 64. Born in Glengarry, he fought in the Fenian Raids and went West where, starting as a logger, he rose to be mayor of his city, member of the legislature and railroad commissioner. — Sangster & McCuaig at Bainsville, suffered loss estimated at $15,000 Thursday evening last when their cheese factory, a grinding mill and a large barn were destroyed by fire. — Alex Cameron and finlay McLennan of McDonald's Grove; J. J. McEwen, 5th Roxboro, and M. McGregor, Sandringham, were in Maxville, Friday, to attend a meeting called to consider the proposed erection of a new Continuation Class building. — Mrs. Wm. Grant of Dunvegan and her daughter, Bessie, left Wednesday for Vancouver, BC, where they will reside with her son, John Grant. — Edgar Baker, Laggan, left last week for Detroit, Mich., where he will join his brother, Dr. G. J. Baker. — Sam Henry of Maxville, has asked the town fathers to prohibit smoking on the streets, and in the open air within the fire limits. The new rule is said to have been enforced in many places.

SEVENTY YEARS AGO—

Friday, May 9th, 1902

J. T. Schell, Glengarry's business-like representative, has succeeded in having $7,000 placed in the estimates for a new post office building in Alexandria. — F. H. McDougall, BA, who arrived at his home at Maxville, on Thursday, is receiving the congratulations of his many friends. — Dr. Morrison, Chesterville, accompanied by Angus Grant, Moose Creek, was through the Dunvegan section this week buying horses for South Africa. — Jack Schell and Stanley Ostrom had an experience on Wednesday evening, which they do not care to have repeated. While out sailing on the pond in Jack's boat, the boat upset and threw both young men into the water. J. A. Cameron of the Grand Union saw them and immediately gave the alarm. Several boats put out and rescued the young men from their uncomfortable position.

LETTERS to the EDITOR

CONDEMNED TO POVERTY

RR1 Summerstown, Ont.

The Hon. Minister of Veterans Affairs,
Copies to Hon. Stanley Knowles, MP,
W.V.A. District Authority, Ottawa,
Ottawa Citizen, Last Post,
Standard-Freeholder, Glengarry News,
Opinion, Souce.
Subject: VETERANS

I am an unemployable veteran, existing on War Veterans Allowances of $161.00 monthly. I have just reached the age of 65 at which time I was anticipating an increase in my income as a result of the old age pension.

Instead, I have been informed by the District Authority for War Veterans Allowances, that my allowance has been reduced by $135 per month, (total amount of my old age pension and supplement). My full income therefore, will remain at $161 monthly—the maximum permissable for a veteran without dependents. Please note: "Maximum Permissable". All veterans in my category are bound by the same restrictive order. We are condemned to perpetual poverty—even to the grave.

While those recipients of old age pensions who have had the good fortune to be employed or are employable, get a reasonable increase in their income, we unemployable veterans are denied this increase or the slightest portion thereof.

While the cost of living soars,

(Continued on Page 3)

Sorry: Can't Agree

(Wingham Advance-Times)

Provincial Treasurer Darcy McKeough, speaking at the presentation of the Phase One report in the Lake Erie region last week, made the statement that "hobby" farmers who buy small tracts of land in rural areas pose a greater threat to the agricultural future of the area than does urban sprawl.

We cannot agree with the treasurer. It is true that the typical hobby farmer doesn't contribute substantially to the agricultural earnings of any given area, but it is a fact that when he is finally tired of his hobby the land is still there, ready to accept the seed and tillage of a real farmer who will produce food. The hobbyist usually does no permanent damage to the land he owns, but urban sprawl removes good land from the realm of food production for all time to come. Blacktop and concrete foundations replace topsoil and cover crops —the land on which our children and grandchildren may depend for food is permanently lost to mankind.

In any case, why all the worry about the "hobby" farmer right now? The enactment of more and more laws to set up marketing plans, which, in fact, place a limit on the production of regular farms so that higher prices can be maintained, would indicate that shortage of farm land is the last thing we need to worry about. Apparently we have too much right now.





WITH OUR

RAMBLING REPORTER

by Ed.

THE YELLOW PERIL

Times change and things change over a period of time, we were thinking as we gazed on a big ad in the dailies for Millbank cigarettes. If you can believe what Imperial Tobacco has to say about its new Millbanks they're practically the finest smoke ever invented.

We can look back practically half a century to a day when Millbanks were called "the yellow peril".

Darned if we can remember why they were so tabbed. We hadn't even started inhaling at that time. Cancer of the lung hadn't been thought of yet and emphazema was a disease for horses. We knew it as the heaves.

China was a sleeping giant in a day long before Chairman Mao and his Commies were to transform that people into a yellow peril. Millbanks in that day came in a yellow box and that must have been how they came to be so described.

Imperial's new Millbanks are more conservatively encased in a blue pack now. They're king size, with a filter that no doubt removes some of the peril. It's almost 10 years since your Rambling Reporter puffed on his last cigarette and he doesn't intend to try this wonder of the coffin nail set.

Somewhere around Sarnia, we hear, lives a guy maybe Imperial Tobacco should put on its payroll to promote its "new" cigarette. When he lived on Ottawa Street, just a few doors from us, he was known as Johnny Millbanks, though his surname was McDonald. John must have got that nickname because he dared the yellow peril.

The fact that he's still living 50 years later could be an endorsement for Millbank cigarettes.

We quit puffing on coffin nails because of the coughin' but we're still puffing.

CAN WE COUNT ON IT?

There's something to be said for the kind of weather we've been getting, but we daren't say it in this column in this paper. We print only what's fit to print and what we were thinking over another cold, wet weekend was definitely unprintable.

You guessed it, that first game of golf we were anticipating was ruled out by wet grounds and a chilly breeze. The greens have come through the winter in fine shape but the fairway grass refuses to green until it warms up. In this spring of 1972 that warming process has been a long time coming and a fine Sunday afternoon was no guarantee the cold front wouldn't hang on.

Actually we're no worse off than last year when another late season saw the first divots dug in mid-May. But we're four weeks behind that spring of 1968 when golfers and Glengarry's cow population enjoyed an early return of the good green grass.

Surely the weatherman will cooperate this weekend. After all, Sunday is Mother's Day and she should have a nice quiet time at home while the menfolk are out on the [redacted] course, or fishing.

If we'd had some April showers we might be seeing May flowers. How late must we wait?

GUTS WITHOUT GRANTS

Somebody loses, somebody wins. That's the way it has to be around the gambling table and it's the same for young people seeking government financing for their Opportunities For Youth projects. Three groups fro mthis area are in the money but quite a few others are left out in the cold.

We learned of one of these following our piece in last issue on Chautauqua. Seems a group of youths in north Glengarry was planning a type of variety show and someone had suggested they call it Chautauqua. Their application to Ottawa is among those rejected, but they're not taking it lying down. They hope to dig up enough of the filthy lucre to put their show on the road and you've got to admire that spirit.

Our recollections on the Chautauqua of olden days brought a phone call from Steve Merritt of Dunvegan, who has been working with the young people on their plans. The accent is on music, we gather. A few more instruments are needed to complete a band and the plans were to line up other acts and stage a show under canvas that would be mobile enough to travel here and there, bringing a dash of culture just as Chautauqua did in an earlier era.

There's another merit besides Steve to this plan. It was to be

(Continued on Page 7)

NEWS OF INTEREST FROM MAXVILLE AND SURROUNDING DISTRICT

Mrs. Olive O'Hara has returned to her village home after enjoying a month's holiday in Florida with Mr. and Mrs. Howard O'Hara and Mrs. Will MacDiarmid.

Rev. and Mrs. Gary Quart and son Geoffrey of Hamilton, spent the weekend with Mr. and Mrs. Hubert A. Quart.

Mrs. Marie Wheeler, formerly a resident of Mechanic St. E., spent a week visiting with Mr. and Mrs. Edwin Dickson.

Maxville Girl Guides Rummage Sale is this weekend—at the Community Hall, Friday evening and all day Saturday. Come, everybody.

The annual Mother's Day Tea of the Manor Auxiliary will be held at the Manor on Saturday, May 13, from 2.30 to 5.00 p.m. There will be a variety program. Please come and help the Auxiliary to help the Manor residents.

Mr. and Mrs. Roger Chapman and baby daughter have returned to their home in Dartmouth, NS, after spending some time with her parents, Mr. and Mrs. Fred MacGregor.

A general meeting of the Maxville Manor Auxiliary will be held at the Manor, Tuesday, May 16th at 8 p.m.

Sunday visitors with Mrs. J. N. Fitzgerald were Mr. and Mrs. Harvey Leroy and sons Danny and David of St. Eugene. They also called on Miss Evelyn Harvey in Maxville Manor.

Mrs. Mack McEwen has returned home after a holiday in the Carolinas and the eastern States with daughter Ada and granddaughter Marlene.

The Glengarry Old-Time Fiddlers' Association has a fine program lined up for Stan Hamilton's visit to the Community Hall next Saturday evening, May 20th. President Beverley MacQueen announces that along with this popular Scottish country dance band there will be the Howard Morris family singing, the massed fiddlers under the direction of Ray Couture, songs by Heather Tenger of Dunvegan, the MacCulloch dancers, Malcolm Dewar's Junior violinists, and piping by Pipe Majors MacKenzie and Danskin. There will be the usual dance after the concert.

The Maxville Bridge Club formed last fall under the direction of Mrs. Aula Smith and Mrs. Gwen Swift has closed for the summer season with a dessert bridge on the evening of May 1st. They presented the Manor administrator with $112 for a hairdryer for the Manor. There was an average of five tables for these meetings and they plan to resume their regular meetings on Monday, September 18th, and every second Monday thereafter. The Manor Euchre parties, which are also over for the season, are tentatively scheduled to be resumed Monday, October 9, and every second Monday thereafter.

WIDELY ENTERTAINED

Very fine entertainment for the residents of Maxville Manor last week—Sunday evening Ron Clare brought his group of musicians and singers and staged a good little concert. On Monday evening came the Legion Choir, a bus load of them, from Cornwall. Great singing, under the direction of Fred Turnbull—all the old songs the residents like best. Thursday night the Maxville Curling Club hosted the April birthday party, with ten residents celebrating this month. Oldest was Mrs. Brock, 96, of Vankleek Hill. And Saturday night twenty of the residents went to the Pipe Band concert in the Community hall.

A group of Maxville Lions attended the Lions International meeting in Cornwall last Tuesday evening. As their share of the evening's entertainment they staged their fashion show which was such a success at the Manor party last winter.

LETTERS

(Continued on Page 3)

our income remains well below the poverty line—"By Order".

Our standard of living is depressed far below that of decency. We are condemned to live in substandard dwellings in order to have sufficient monies for food and clothing. If we want decent living accommodation, we must sacrifice our food and clothing dollar. I have chosen the former. I live in a space-heated cottage. The floor is like ice in the winter. The water pipes have been frozen all winter, the septic tank is flooded, (always at this time of year)—late winter and early spring. It is necessary to go to the back shed to relieve ones self on newspaper which is then thrown outside and burned.

There is no bath tub in the cottage. The drinking water is obtained from the neighbors. The water on the premises? When pipes are thawed, is unfit for drinking. Rent $40 monthly.

I have not purchased a suit of clothes in five years. I have not seen a steak on my table for the same number of years—more likely longer. My last purchase of beer was at Christmas time. Liquor—the same.

Despite my sacrifice of decent living accommodation, it will be noted that I am still unable to afford food of good quality or decent clothing.

My concern is deepened by the knowledge that my battle against the chronic illness from which I suffer is not in the least helped by the above physical deprivations.

When the very small segment of the population which I represent, is treated thusly, as a reward for services rendered the country, how can others expect justice from the governments concerned, or rather —unconcerned.

We are the flotsam from the shambles of war in which the best years of our lives were sacrificed in the service of our country. We are now condemned to live in poverty, as our reward.

What a splendid testimonial for future recruitment!

"Join the Service and spend your declining years as a poverty-stricken derelict."

In light of the above, surely a good hard look at the present policy of discontinuing WVA Allowances to recipients of old age pensions, is justified.

E. A. Lalonde

SEEK ANECDOTES

RR3 Dalkeith

The editor,
Glengarry News,

I would like to ask the assistance of your "Letters to the Editor" column to remind interested persons of the "What do you know about old Glengarry" contest which was advertised in the News February 24th and March 2nd. The requirements were 1000-1500 words on any Glengarry subject, period of at least fifty years ago, to be judged on interesting content rather than style. This contest is open to all, no matter where they live. $50 first prize, $25 second prize and July 30th is the final date for entries.

As of this date, the response is disappointing. It is felt that there must be many interesting anecdotes, relating to some of the suggestions mentioned in the News advertisement, such as a tale of a church or its priest or minister, a very neighborly deed, how one of the local settlements received its name, and unusual spooky happenings which might have happened many years ago. Memories of our older residents must contain many such items, and could be written down for posterity by them or others.

I would very much appreciate your publishing this letter to refresh people's memories regarding this contest sponsored by the Glengarry Historical Society.

Yours very truly,
Marjorie Crowley,
President, Glengarry
Historical Society.



The rest is up to you.

Delivering a constant flow of power, dependably and safely—that's your Hydro's round-the-clock responsibility. And because electricity provides so many services so dependably, most homeowners can take it for granted.

And yet, in many homes over ten years old, the quality of service is severely restricted—simply because the wiring is outdated and inadequate.

Rewiring can make a world of difference: In *convenience*, by providing ample outlets and switches where you want them. In *performance*, by bringing full power to your appliances so that they can operate at peak efficiency. In *safety*, by eliminating the hazards of an overburdened wiring system. Good reasons for giving top priority to your home wiring when you consider making improvements.

To find out what rewiring can do for your home, call a qualified Electrical Modernization contractor soon. Or ask your Hydro.

your hydro

ELECTRICAL MODERNIZATION

ALEXANDRIA IGA FOODLINER



WE GIVE GOLD BOND STAMPS

PLENTY OF FREE PARKING

OPEN TILL 10 P.M. FRIDAY EVENING

— MEAT —

Shank End, 5-6 lb. av. LEG OF PORK ROAST	lb. 57c	Red or Blue Brand RIB STEAK	lb. 1.19
Lean Quarter Loin PORK CHOPS, 5-10 per pk.	lb. 69c	Fresh Boneless PORK BUTT ROAST	lb. 69c
Fresh, Whole or Half PORK SHOULDER ROAST	lb. 47c	Eversweet Sliced SIDE BACON	lb. 68c

GROCERIES

Canada No. 1 BUTTER	lb. 64c	Lavo LIQUID BLEACH	128 oz. 39c
SUGAR	5 lbs. 64c	Top Valu Tomato or Vegt. SOUP	10 oz. tin 9c
Top Valu Colored MARGARINE	lb. 19c	Facelle Royalle, Assorted Colors BATHROOM TISSUE 2 ply	pkg. 33c

— PRODUCE —

Size 24s LETTUCE	2 for 39c	Florida New POTATOES	5 lbs. 49c
No. 36 CELERY	each 29c	Assorted Colors POTTED MUMS	2.29
Green ONIONS	3 for 29c	WATERMELONS	16 lb. av. 1.29

DONATE YOUR GOLD BOND STAMPS TOWARDS THE GLENGARRY MEMORIAL HOSPITAL BUILDING EXTENSION FUND

GUARDIAN DRUGS

"MAKE SHOPPING A PLEASURE"

GREAT BUYS for Home & Cottage
MAY 11 to MAY 20

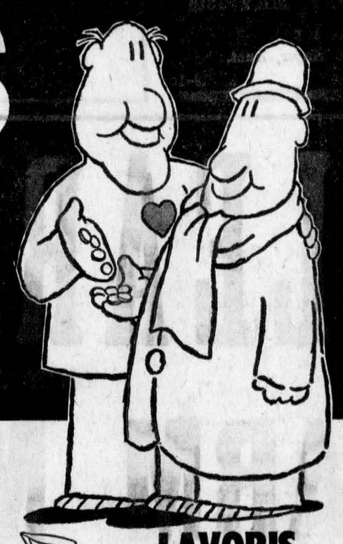

THERE ARE OVER 100 GUARDIAN PHARMACISTS WITH FRESH GOODS, GOOD SELECTION, LOW PRICES, BRIGHT STORES AND BIG HEARTS.



Dee-Tee SNOW WHITE FACIAL TISSUES 200 2 PLY WHITE SUGG. LIST 2 PKGES. FOR 77¢ 31¢ ea.



LAVORIS MOUTHWASH SPECIAL 32 oz. SIZE IN RE-USABLE PITCHER 1.79 ea.

BROMO SELTZER 8.25 oz. ECONOMY SIZE SUGG. LIST 1.79 1.19

CURAD OUCHLESS BANDAGES 200's SUGG. LIST 2.99 1.61



IRONING BOARD COVER FITS ALL STANDARD IRONING BOARDS TEFLON TREATED SCORCH & STAIN RESISTANT 99¢ ea.

INDIVIDUALLY WE GIVE GREAT SERVICE - TOGETHER WE GIVE GREAT PRICES!

McLeister Drug Ltd.

ALEXANDRIA TEL. 525-1101

MacEwen Ford-Mercury Sales Ltd.

ANNOUNCES

New Showroom

Grand Opening

Prices Are Slashed On Ten '72 DEMONSTRATORS

PLUS — GIGANTIC USED CAR SALES

30 value-packed Specials. They have to GO

1971 FORD LTD 2-door hardtop, fully equipped, lic. 2849H

1971 FORD LTD, 2-door hardtop, bucket seats, fully equipped, lic. 80382E

1971 COMET 4-door sedan, V-8, auto., radio, lic. 2513H

1971 MUSTANG Fastback, 351 motor, lic. 80698E

1971 MAVERICK, 6 cyl., auto, lic. 5473H

1970 FORD Custom 500, tudor, hardtop, lic. 80865E

1970 MAVERICK sedan, lic. 3156H

1970 FORD LTD., Squire Wagon, lic. X65010

1969 FALCON Fordor sedan, lic. 8877H

1968 DODGE Polaro 500, 4-door sedan

1967 FORD convertible

And many others including five used trucks

MacEwen Ford-Mercury Sales Ltd.

MAXVILLE TEL. 527-2100

Ron Allison Again Sec.-Manager Of Expanding Glengarry Soccer

Glengarry soccer, which had a boom year with a record number of 43 teams playing out the full season in 1971, appears to be set for further expansion this summer.

Early registration totals in the south, where the minor system will be controlled by the newly-formed Charlottenburgh - Lancaster and District Minor Soccer Association, are well above last year's level.

The league, which will again be known as the Char-Lan Optimist Minor Soccer League, operated a 10-team loop last summer.

No minor registrations have yet been held in the northern section of the county.

A total of 16 teams were nominated for the senior, intermediate and girls divisions at a recent GSL executive meeting here The seniors will again have a 5-team loop, with Lochiel replacing the disbanded Maxville entry. Mighty McCrimmon, who won their fourth straight Glengarry championship last year, Glen Sandfield, Char-Lan United and Glengarry Stars are the other four entries.

The intermediate division will expand to five teams, with a new entry from Alexandria joining champions Dunvegan, Char-Lan United, Glen Sandfield and McCrimmon. The age limit for intermediates has been lowered by five months, and eligibility is now restricted to players reaching age 19 on January 1st or thereafter of the current year.

The same five girls teams will be back again this season.

The GSL will again be administered by an 8-man executive, headed by secretary-manager Ron Allison, whose re-election was unanimous. Leslie MacKinnon, Dunvegan, was elected chairman of the board of directors who represent the following teams or areas: McCrimmon (John MacMaster), Lochiel (Mark Kennedy), Glengarry Stars (Lucien Lacombe), Glen Sandfield - Dalkeith (John MacLeod), Alexandria (Alastair MacKenzie) and Charlottenburgh-Lancaster (Rudi Payer).

The GSL governing body also decided to:

—require senior teams to deposit a $105.00 bond;

—appoint Ottawa referees for all senior games;

—issue printed game schedules for all divisions; and

—bring minor age group qualifying dates into line with Canadian Minor Soccer Association requirements.

The senior loop will open on Saturday, May 20, with champions McCrimmon taking on Glen Sandfield at Lochiel.

Was Not Warden

In our report in last issue on the 90th birthday of J. W. MacLeod, Dalkeith, we erred in saying he had served as United Counties warden. Mr. MacLeod was reeve of Lochiel for many years but he reminds us he did not serve as warden.

Golf Course Ready

Opening of the golf season at the local club was delayed by cool weather and wet fairways but golfers are hoping more favorable weather this weekend will permit resumption of play. The extra week of sunny weather has seen a clean-up of the course and it should be in fair shape this weekend.

Clubroom facilities will be available this weekend.

Playing Exhibitions

Readying for opening of the new soccer season, the Char-Lan United senior team out of Williamstown was in Montreal last night for an exhibition game against Pointe Claire.

Cornwall Mavericks of the Ottawa and District league will provide the opposition Sunday at 1.30 p.m. in another exhibition to be played on the Williamstown Public School field.

Draw Winner

Terry Kelly of Cornwall was winner of the monthly 50-50 draw at Alexandria Legion Branch. His ticket, No. 3552 was good for $48 in the May 3rd draw.

Bill Upper On ODHA Executive

Recreation Director Bill Upper was elected a director of the Ottawa and District Hockey Association at the annual meeting held Saturday at Ottawa The youngest director, at 23, ever elected to the ODHA, he will be attending the CAHA annual in Saint John, NB ,this month.

President Si Miller chaired the ODHA meeting and the following slate of officers was elected:

President: Bill Dillabough.
1st Vice: Norm Saunders.
2nd Vice: Albert Davis.
3rd Vice: Ray Hall.
Secty Manager: Pat Smith.
Directors: Ray Hall, Jean-Marc Lalonde, Don Swayne, Andre Albert, Bill Upper, Wilfred Lebarr and Glen Kealey.

Jake Gaudaur . . .

(Continued from page 1)

his name. Denis Potvin of the Ottawa 67's represented that team.

There were brief addresses by Coach Jack Gotta who promised a competitive Rough Rider team in 1972 from Jerry Campbell, one of his linebackers. Mr. Levesque promised Ottawa would have pro hockey in the WHA, and will have a winner. Our lease for three years is irrevocable, he noted. Eddie McCabe entertained with a Newfie joke and Mike Sargent, governor of District A-4, brought greetings from fellow Lions. Lion President Lyall Costello welcomed the guests and visitors and Lion J. P. Touchette brought civic greetings in his capacity as mayor.

Other head table guests included Jim Baker, president of the Alexandria and District Minor Hockey Association, Rev. W. H. Baugh, Rev. Leo MacDonell, Murray MacQueen of Ottawa and Dunvegan, Ivan MacMillan of Toronto, Joe McMenamin of Montreal. Among others from Ottawa was Jim "Hardboiled" Haggerty, a director of the Junior Interprovincial Fastball League.

Chairman of the dinner committee Duncan A. Macdonell made a presentation to Murray MacQueen who through the years has made a significant contribution to the success of the annual dinner.

Unable to be here personally, Hal Tingle, of Montreal, co-ordinator of the Grey Cup Schenley awards had sent along a film of last year's awards and this was a new feature of the dinner.

The out-of-town guests had attended a pre-dinner reception at the Curling Club and following the dinner there was a wind-up session in the Lions' Den that rang down the curtain on another successful dinner.

MINOR SOCCER REGISTRATION
for
ALEXANDRIA AREA
INTERMEDIATES, GIRLS, BANTAMS, SPRITES
Saturday, May 13, ONLY
9 - 12 a.m. 1 - 5 p.m.
GLENGARRY SPORTS SHOP

AAtrex 80W Atrazine lb. $1.99
(The original Atrazine by Ciba-Geigy Canada Ltd.)
Shell Kornoil and Shell Concentrate Kornoil
All kinds of s praying material available
(Bladex, Lasso, Sutan, etc.)
Stewarts Seed Corn Pride Seed Corn
MacLeod Bros.
RR2 Dalkeith, Ont. Tel. 525-2327 or 525-2315
19-1p

Enjoy Summer Recreation
FROM
Kowasaki Motorcycles
Coyote Mini Bike to the Mighty Mark IV 750 cc
Enjoy your holiday in a
WOOD'S HARD TOP CAMPER TRAILER
2 Models
Baron $1,050 Aristocrat $1,695
Available at
The Village Sport Shop
Chesterville, Ont. Tel. 448-2090
19-8c

Candidates Wanted
to compete for title of
Glengarry Dairy Princess
— AT —
Maxville Fair
Friday, June 23rd, 1972
Girls aged 17 to 26 are eligible
Contest sponsored by the
Glengarry County Milk Committee
Please use this application form:
To—
Dept. of Agriculture & Food
Box 579 Alexandria
Name .....
Address .....
.....
Age ..... Tel. No. .....
Entries to be in by June 8th
19-21c

TEMPLETON
SMALL ENGINES PARTS — SERVICE
For Lawn Mowers, Chain Saws, Farm and Garden Power Equipment, Motorcycles, etc.
Alexandria Agent: MR. MEL MacRAE 421 Main Street
BRIAN TEMPLETON Tel. 874-2832 South Lot 2, Con. 4, Lochiel
17-19-21-23c

ENTERTAINMENT AT THE
Atlantic Hotel
Station — Alexandria
Tel. 525-2084
Fri. and Sat. Afternoon, May 12, 13
Donnie MacLeod, Elmer MacDonald and Jackie Smith
Sat., Night, May 13th
Clif Britton and Hugh Allen MacMillan

Ask your CIAG representative for helpful suggestions on your insurance needs.
AUTOMOBILE • HOME PROTECTION • FARM FAMILY LIABILITY • ACCIDENT and SICKNESS BUSINESS • SNOWMOBILE • BOAT • CAMPER/TRAILER
GEORGE KINLOCH
Martintown Tel. 528-4492
CIAG INSURANCE
CO-OPERATORS INSURANCE ASSOCIATIONS OF GUELPH
8, 10, 12, 14, 16, 18c

AUCTION SALE
OF HOUSEHOLD FURNITURE, ETC.
MAIN ST. SOUTH, ALEXANDRIA, NEXT TO CANADIAN TIRE
Saturday, May 27th
AT 1 P.M.
Electric kitchen range; refrigerator; 16 cu. ft. freezer; 2 kitchen sets and 4 chairs; Lazy Boy chair; desk; buffet; 3 bureaus; bedroom set, complete; 2 television sets; cedar chest; chesterfield set; 2 radios; kitchen utensils; wheelbarrow; electrical fixtures; electric hot water tank; GE electric lawn mower.
TERMS — CASH
W. MARCOUX, Auctioneer PAUL ROY, Prop.

AUCTION SALE
FARM MACHINERY and OTHER ARTICLES
The undersigned will offer for sale by Public Auction on the premises
PROPERTY OF TROGAN FARMS LTD.
1½ miles north-west of Williamstown in the 2nd Con. west of Johnston Road
Saturday, May 20th
Starting at 1.00 p.m.
John Deere tractor with power steering; Massey Ferguson F85 tractor; Allis Chalmers crawler front-end loader, HD6 1½ yard bucket; trailer to haul loader; International hay baler, new International Harvester mower, 3 pt. hitch; 2 hay trailers; 250-gallon portable water tank; loading fork for bale stooks; bucket for front end loader; Jamesway stable cleaner; bale stooker; air compressor with 1½ electric motor; electric welder; acetylene welding torches; 300-gal. gas tank; doors, windows, etc.; timbers, 8x8x30 ft., 14x16x30 ft.; cattle oiler; mineral box; water pump; machine for shaping arborite counter tops; water pump; quantity of tools and other articles.
TERMS — CASH
R. HAROLD BROWN, Auct. RR2 Cornwall, Tel. 932-7925
GAETAN DINELLE, farm mgr.

SPECIALTIES UNLIMITED
NEW and USED FARM IMPLEMENTS
B. SABOURIN 525-3796
This Month Specials
6 row M-F Corn Planter
32-Disc Harrow 3 pt. hitch M-F
Model 904 mower conditioner A.C. new
Model 500 Corn Planter 4-row A.C. new
19-1c

AUCTION SALE
LIVESTOCK and MACHINERY
at Louis Lefebvre's
Glen Robertson
SATURDAY, MAY 13th
at 12 o'clock
Noel Brunet, Auct.
19-1p

AUCTION SALE
FARM MACHINERY
Farm of Germain Aumais
near De Beaujeu
SATURDAY, MAY 13th
at 1 p.m.
Marcel Major, Auct.
19-1c

J. J. DUBUC
BA, OD
Doctor of Optometry
EYE EXAMINATIONS
Wednesdays 9 a.m. to 5 p.m.
21 Main St. Alexandria
Above Alexandria Stationery Store
For appointment Tel. any day between 9 and 6 — 525-2753
Alexandria 525-2753

COME ONE — COME ALL
K of C Bingo
Every Sunday
JACKPOT $90
DOORS OPEN AT
7.00 P.M. SHARP

K of C 300 CLUB
DANCE and DRAW
at the
K of C HALL, ALEXANDRIA
Saturday, May 13th
Starting at 9.00 p.m.
Lunch served at 12 midnight (downstairs)
Good Orchestra — Refreshments Available
Ticket Holders Admitted Free

VIANDES
SABOURIN
MEATS
G. SABOURIN, Prop.
Main St. South — We Deliver — Tel. 525-1818

Fresh Frozen GRADE A TURKEYS, 8 to 10 lbs.	lb.	55c
Maple Leaf BACON, Vac Pkg.	lb.	79c
Blade or Chuck ROAST BEEF	lb.	75c
Maple Leaf SHANKLESS PICNIC HAM	lb.	55c
Lean Boneless STEW BEEF	lb.	89c
Lean MINCED BEEF	lb.	59c

We specialize in custom cutting and wrapping.
Enquire about our special prices on freezer meats

ALEXANDRIA RESTAURANT and PIZZERIA
Prop. PAVLOUNIS Prop.
Mother's Day
SPECIALS
Cream of Chicken Soup, Roast Turkey Dinner with meat, dressing 1.80
Fresh Strawberry Shortcake 35c
TO TAKE OUT
1. FAMILY BUCKET 14 pieces flavor crisp chicken 3 buns and 2 gravy 4.55
2. PARTY BARREL 21 pieces flavor crisp Chicken 5.85
Phone early for reservations — Tel. 525-2744
WAITRESSES WANTED
HAPPY MOTHER'S DAY

CLEARANCE SALE
ONCE IN A LIFETIME BARGAINS IN
FARM MACHINERY NEW and USED
— AT —
PAUL ROY GARAGE
439 MAIN ST. S., ALEXANDRIA TEL. 525-3120
I have sold my business stand and everything must go — At Cost or Less!
The Lot Must Be Cleared By June 30th
If we have the equipment you need — You'll never get a Better Buy!
Visit our Lot Today for a Wider Choice!
AUCTION SALE AT 1 P.M., SATURAY, MAY 27th OF ALL MY HOUSEHOLD FURNITURE
PAUL ROY GARAGE
MAIN STREET SOUTH, ALEXANDRIA

SOCIAL and PERSONAL

Weekend visitors with Mr. and Mrs. P. J. Morris were Mrs. Pat A. Brady, Bonnie Brady and Donald MacPhee, Lachine, Mrs. Bruce Irvine, Ottawa; Mr. and Mrs. E. W. Morris and Mr. and Mrs. Felix Morris, Cheryl and Kelly of Finch.

Duncan (Farmer) McDonald has returned after spending the winter months in Florida.

Miss Gabrielle Gormley of Montreal spent the weekend with Mrs. Florence Villeneuve and family.

Mr. and Mrs. John Donohue of McCrimmon, were in Montreal on Saturday attending the 50th wedding anniversary of Mr. and Mrs. George Kelly, the former Jennie MacMaster of McCrimmon.

SMITH'S GREENHOUSE

96 Kenyon St. East

1. Most of our seedlings are in Jiffy Pots
2. Jet Star replaces Manhattan Tomato
3. Pansies and Double Petunias are ready now
4. We have a limited supply of Wax Beans, Cucumbers, Carrots and Beet Vegetable Seeds
5. Get Diazinon now if onion maggot gives you trouble
6. Please bring shallow cartons or old flats for plants propagated in jiffy pots
7. Have you ever used CIL plant starter when you transplant seedlings? It is good
8. Greenhouse is open 8.00 to 11.00 a.m. and 1.30 to 5.00 p.m.
9. Telephone 525-1337 between 12.00 and 1.00 p.m. only

19-2p

Approaching Marriages

MARCH—DICAIRE

Mr. and Mrs. John Leo March of Greenfield, wish to announce the fortheoming marriage of their daughter Karen to Paul Dicaire, son of Mr. and Mrs. Alfred Dicaire, of Alexandria. The marriage will take place at 4 p.m. May 27th, 1972, in St. Catherine of Sienna Church, Greenfield.

Sunday Services

Church Services for Sunday, May 14th, in the Glengarry East Pastoral Charge, Alexandria at 9.30 a.m.; East Hawkesbury 11.15 a.m. and Glen Sandfield 8 p.m.



To Make Home In Toronto

HENRI—ROBERT

A lovely spring wedding took place in Sacred Heart Church, Alexandria, on Saturday, April 22nd, when Miss Francine Robert became the bride of Michel Henri. Rev. Rejean Lebrun officiated at the 4 p.m. ceremony, while Paul Viau was soloist.

The bride is the daughter of Mr. and Mrs. Edouard Robert of Alexandria, and the groom is the son of Mr. and Mrs. Jean Paul Henri of Cornwall.

The bride was given in marriage by her father. She was attired in a floor-length gown of cream colored peau de charme cut on straight lines styled with a V-neck and long sleeves. Over it she wore a hooded cape and she carried a bouquet of tiny red roses.

She was attended by her sister Miss Anne Marie Robert, in a floor-length gown of peau de charme with white bodice, orange skirt and matching westkit. She carried a nosegay of baby roses.

Michel Vaillant of Montreal, was best man.

The reception following the ceremony was held in Green Valley Pavilion. For their wedding trip to the Laurentians the bride travelled in a brown pant suit with floral top.

They will reside in Toronto. Out of town guests at the wedding were from Toronto, Cornwall, Montreal, Sudbury and Timmins.

LIONS 300 CLUB DRAW WINNERS

CAR DRAW NO. 20

17th WEEK

$20 EACH TO

71—Dr. C. Nadeau
160—Gislaine and Stephanie Lanthier
265—Guy Poliquin
210—Marcel Pattyn
90—Leslie MacKinnon

Arthur Cuerrier Died At 86

A resident of Alexandria until recent years, Arthur Cuerrier died Friday, May 5th, in Hotel Dieu, Cornwall. Aged 86, he had resided with a daughter at Northfield in recent years.

Mr. Cuerrier was born at Alexandria, a son of Alex Cuerrier and Martina Lariviere. He had been a valued employee of the Alexandria Carriage Works through his active years.

Predeceased by his wife, the former Clara Murphy, he leaves five sons and two daughters: Archie of Kingston; Wilfred, Rock Island, Que.; Larry of Galt; Claude and Gerald of Toronto; Beatrice, Mrs. Bert Rowe of Gatineau and Lucille, Mrs. John Allinotte, St. Andrews. Twelve grandchildren and 17 great grandchildren also survive.

Six grandsons acted as pallbearers at the funeral held Monday at 10 a.m. to St. Andrew's Church, St. Andrews West. Rev. J. R. Donihee, PP, offered the mass

Pallbearers were Robert, Larry, Kenneth and Ian Cuerrier, Richard Allinotte and Orwell Kimble.

Burial was in Sacred Heart cemetery, here, with Rev. Denis Lefebvre reciting graveside prayers.

Gets Appointment

The Ontario Gazette reports that Morrisburg lawyer Douglas J. Grenkie has been appointed part-time assistant Crown attorney for the United Counties. The counties do not have a permanent Crown attorney.

SUBSCRIBE TO THE GLENGARRY NEWS

BINGO

Every Tuesday

in

LEGION CLUBROOMS

at 8 p.m.

Sponsored by Ladies Auxiliary of Canadian Legion

JACKPOT $40

MONTHLY DRAW

Regular Games $5.00
Specials 50-50
Door Prize
Admission 25c

Polident Put Him In Polish Jail

Holidaying in Europe, Bryan Proulx of Alexandria, spent a night in a customs' jail in Poland because his baggage contained a can of Polident. The Polish customs' men thought the tooth powder was some kind of dope, Bryan writes, but they apologized next morning and shared breakfast with him.

He writes his parents that he has seen Holland, Germany, Spain, France, Italy, Morocco, Crete, Greece, Austria, Switzerland and Poland. Morocco was his pet hate but he finds Spain beautiful and plans a longer stay on the coast. Bryan has a new appreciation of Canada since seeing other countries, he writes his parents, Mr. and Mrs. Ben Proulx.

He also wants back copies of the News so he can catch up on the local scene.

Won At Bingo

Sister Laure Therrien was the lucky winner of $500 at the super bingo held by Sacred Heart Parish Sunday night in the parish hall. The $25 prize went to Linda Charlebois; $15 to Pauline Leger and $10 to Huguette Larocque.

Poles Down

Telephone poles lining the north side of the CNR line between Ottawa and Montreal have all disappeared, cut down this winter. The line has been replaced by a cable buried along the right-of-way last year.

K of C 300 CLUB

$10 EACH TO:

6th DRAW

75—Mrs. Adrienne Quesnel
137—Gene Macdonald
186—Nora McRae
155—Rev. Lucien B. Lussier
298—Real Vaillancourt
297—Pauline and Rollande Theoret
171—Laurier Jette
213—Arthur Pilon
299—Claude and Jeannine Campeau
224—Terry Norman

WANTED

OVERLOCK and SEWING MACHINE OPERATORS and an ALL-PURPOSE HELPER

Betty's Clothing

52 Main St. Avonmore Tel. 346-5703

14-8c

Attention

The Alexandria Bridal Botique will be open FRIDAY and SATURDAY

ON SALE

GOTHIC BRA, reg. $2.50, for 75c

SUPP-HOSE STOCKINGS by Kaiser, reg. 4.95 for 3.00

Alexandria Bridal Boutique

Main St. Alexandria Tel. 525-2040

LALONDE'S FOOD MARKET

Tel. 525-2103 Alexandria

Free Delivery — Special Attention to Tel. Orders and Delivery

For your protection our meat is government inspected

Fresh Grade A Capons, 6-7 lbs. ..... lb. 65c
Legrade Shankless Smoked Picnic .. lb. 55c
New Zealand Leg of Lamb ..... lb. 79c
Burns Shamrock Rindless Bacon, V.P. lb. 79c
Burns Wieners, vacuum pack ..... lb. 65c

BLUE BRAND BEEF

BONELESS RIB ROAST ..... lb. 1.19
THICK RIB ROAST ..... lb. 99c
Blade or Chuck Roast ..... lb. 79c

Controlled Atmosphere Fancy McInt. Apples 5 lb. cello-65c
Indian River No. 48 Pink GRAPEFRUIT .... 4 for 65c
Hot House, large size TOMATOES ..... lb. 69c
California STRAWBERRIES .. 1 qt. 69c
Ontario No. 1 Hot House CUCUMBERS .... 3 for 45c
Florida New POTATOES ..... 5 lbs. 49c

Flamingo Chicken (in a bucket) 2 lbs. 2 oz. 9 pieces, fully cooked 2.49

Sky Hi Drive-In

Fri., Sat., Sun. May 12, 13, 14

"SHOOT OUT"

with Gregory Peck

— AND —

"TWO LANE BLACK TOP"

James Taylor

ADULT ENTERTAINMENT



SCENT-IMENTAL TREASURES for MOTHER'S Day

Wide Assortment of Gift Sets From

YARDLEY MAX FACTOR

REVLON

Plus Other Gift Ideas

Alexandria Atlas Pharmacy

66 Main St. S. Tel. 525-2525

Job Opportunities

Interviews for anyone wishing work will be conducted on

MONDAY, MAY 15th, at

ALEXANDRIA MOULDING

Alexandria, Ontario

19-1c

Mother's Day

Sunday, May 14th

SAY IT WITH FLOWERS FROM



Paul's Florist

Large assortment of Plants and Cut Flowers

With every purchase until Saturday you get a chance on a draw for 12 long-stemmed Red Roses to be delivered on her birthday.

13 Main St., Alexandria We Deliver Tel. 525-3852

RENT YOUR

Formal Wear

— at —

BARBARA'S

Agent for—
SYD SILVER FORMALS

10% Discount for Students

BINGO

Every Wednesday

8 p.m.

SACRED HEART PARISH HALL

Regular Games $10

Jackpot — $100 or more

Admission 50c 3 for $1

CHEZ GAETAN

PUBLIC

Mother's Day Buffet

ADULTS $2.00 CHILDREN $1.00

Give Mom A Treat

COME TO CHEZ GAETAN

Sunday, May 14th, 1972

4.00 p.m. — 8.00 p.m.

Everybody Welcome

We will send Take-Out for anyone who wishes

Buffet at home

Engagements

FLETCHER—SADANY

Mr. and Mrs. Norman Fletcher, Oakville, Ont., are pleased to announce the engagement of their only daughter, Faye Norma to Ronald Steven Sadany, son of Mr. and Mrs. Steve Sadany, Hamilton, Ont. The wedding will take place in St. John's United Church, Dunn St., Oakville, Sat., June 24, 1972.

Border Drive-In

CURRY HILL, ONT.

Fri., Sat., Sun. May 12, 13, 14

JOHN WAYNE is

"CHISUM"

— AND —

"BONNIE AND CLYDE"

Warren Beatty, Faye Dunaway

ADULT ENTERTAINMENT

Coming Fri., Sat. — May 19 and 20

SINATRA IS

"DIRTY DINGUS MAGEE"

— PLUS —

"THE LAST RUN"

Dusk to Down Show

Sunday, May 21st

BINGO

Every Wednesday

8 p.m.

SACRED HEART PARISH HALL

Regular Games $10

Jackpot — $100 or more

Admission 50c 3 for $1

Wed. - Sat. May 10-13

"SKIN GAME"

James Garner, Lou Gossett, Suzan Clark

— ALSO —

Michael York, Elke Sommer in

"ZEPPELIN"

(ADULT ENTERTAINMENT)

Sun. - Tues. May 14-16

"THE DEVILS"

Vanessa Redgrave, Oliver Reed

— AND —

MEDECINE BALL CARAVAN

Wed. - Sat. May 17-20

"Support Your Local Gunfighter"

James Garner, Suzanne Pleschette

— PLUS —

"Von Richthofen And Brown"

John Phillip Law, Don Stroud

(ADULT ENTERTAINMENT)

GLEN General Store

Tel. 874-2277 Glen Robertson

RONALD BRUNET, Prop.

Sunlight PURE BAR SOAP		39c
Arm and Hammer WASHING SODA		19c
SCOT TISSUE	4 rolls	67c
Shirriff POTATO CHIPS	16 oz.	79c
LETTUCE		25c
GRAPEFRUIT, size 58	4 for	49c
Carnation EVAPORATED MILK	lb.	21c
Assorted WESTON BISCUITS	3 for	1.00

Menard Fairway Centre

LIMITED

ALEXANDRIA TEL. 525-2207

BOYS' SHORTS	LADIES' T-SHIRTS	LADIES' SHORTS
Denim, Twill. Sizes 6 to 16 in the lot. 77c	Short sleeves or sleeveless, nylon and acrylics. Values to 3.99. 1.88	Denims and twills. Values to $5. 1.88
CARPETS	**CARDIGANS**	**JOGGING SHOES**
Some shaggy, some washable orlon. Sizes 21"x48" 2.47	Boys' and girls' coat sweaters. Bottle green only with white stripes at arm. Sizes 4 to 16. 1.97	Children's genuine leather and suede shoes. White with gold or blue. Sizes 10 to 3. Reg. 7.99. 4.97

SPRING CLEANING

Unbelievable but true — Savings you will never believe. Coats, Housecoats, Dresses, Slacks, Blouses, Pant Suits. Many sizes, Children and Adults.

1.00 and 2.00

News from Here and There

LAGGAN

Mr. and Mrs. Harold Henry, Montreal, spent Saturday, with Mr. and Mrs. Neil F. MacCrimmon and family.

On Saturday at Laggan Public School, Mrs. Dougal E. MacMillan, Mrs. Malcolm N. Grant and Mrs. Francis MacLeod were hostesses to a miscellaneous shower honoring Miss Beatrice MacLeod, bride-to-be on May 27th. She received many beautiful and useful gifts.

Visitors with Mr. and Mrs. Malcolm N. Grant over the weekend were Miss Shirley M. Grant and Mack G. Ritchie, Weston; Mrs. Peter Peckett and Miss A. Armstrong, Ottawa.

Mrs. Murdie MacLean, Mrs. Donald Urquhart and Grace, Moose Creek, spent Sunday evening with Mrs. Donald MacLeod.

Miss Flora MacDonald is a patient in Cornwall General Hospital, following an accident in her home Sunday evening. We wish her a rapid recovery.

Mrs. Clifford Campbell, Fergus Campbell, Dalkeith, accompanied by Mrs. Fergus McRae, were recent visitors in Ottawa.

LANCASTER

Mr. and Mrs. Arthur Pope of Cochran, spent last week with her parents, Mr. and Mrs. Frank Cable who also had with them for a day Mrs. Robert McCalpin of Brockville.

Mrs. Dorothy Haight enjoyed a holiday with her brother Norman Webb of Burlington, and also visited Miss Mona Gamble at Dundas.

Mr. and Mrs. Jas. Sinnott were weekend guests of Mr. and Mrs. Sproul and family in Ottawa.

Mrs. Ed Hunter spent last weekend with her family in Montreal.

Mr. and Mrs. Fred Hambleton have rsturned to their home at Dalhousie Mills after spending the winter at The Lancaster Arms Motel.

Mr. and Mrs. Ralph Derry and two sons, Otterburn Park, and Mrs. Irene Frier, Lachine, spent a day last week with Mrs. E. McPherson.

DALKEITH

J. K. MacLeod of Queen's University, Kingston, spent the past two weeks or so with his father, A. N. MacLeod.

Mrs. Sarah McMeekin of Alexandria, spent a week with Mrs. Fred Calvank and also visited old friends in the village.

Rev. Dr. and Mrs. MacLean of Ottawa, visited Mr. and Mrs. R. A. Denovan also the Scott family at the manse on Friday of last week.

Mrs. W. D. MacLeod and son Andrew attended the funeral in Montreal of Major Charles Bygate on Tuesday of last week.

Mrs. Angus MacNish of Toronto, spent Thursday and Friday of last week with her brother, J. W. MacLeod and family.

Mr. and Mrs. R. A. Brown, Mr. and Mrs. Jim Brown, and son Christopher of Oshawa, were recent visitors with Mr. and Mrs. J. K. Munroe.

AVONMORE

MRS. A. G. GRANT DIED

Relatives and friends throughout the district were saddened by the announcement of the death of Mrs. Arthur G. Grant, who passed away suddenly in the Cornwall General Hospital on Friday, April 28th.

Mrs. Grant, who was in her 80th year, had been a resident at Glen-Stor-Dun Lodge since last December.

Born in Avonmore Mrs. Grant was the former Christena McRae. She was the daughter of the late Archibald McRae and his wife, Mary Buchanan. She was educated locally and later married Mr. Grant, a native of the Moose Creek district.

Mr. and Mrs. Grant spent the greater part of their lives in Northern Ontario—for over 30 years in New Liskeard and the last 15 years in North Bay.

Mr. Grant is a former mayor of the town of New Liskeard. In New Liskeard Mrs. Grant was a life member of the Women's Missionary Society and an active member of Calvin Presbyterian Church, North Bay.

Mrs. Grant is survived by her husband, a resident at the Glen-Stor-Dun Lodge, Cornwall; one son, Archie M. Grant, Toronto; one granddaughter, Mary and two sisters, Miss Margaret C. McRae, Cornwall Miss Anna McRae, Ottawa. She was predeceased by one brother, John McRae.

The body rested at McArthur and MacNeil Funeral Home, Cornwall, where many relatives, old neighbors and friends called to pay their respects. Rev. Dr. W. L. MacLellan, minister of St. John's Presbyterian Church, Cornwall conducted the funeral service.

Pallbearers were Hugh Grant, New Liskeard; Louis McKenna, Ottawa; Jack Bush and Hector MacRae, Avonmore; Kenneth MacMillan and Leslie Runions, Cornwall.

Friends attending from a distance included Mr. and Mrs. Archie M. Grant and daughter, Mary, Toronto; Hugh Grant and daughter, Miss Victoria Grant, New Liskeard, Miss Anna McRae, Ottawa.

Interment was made in the family plot in the Maxville cemetery.

Meat Featured At Food Forum

Economy, good nutrition and most of all good eating were stressed recently when many women from Glengarry County attended the food forum, "A Dollar's Worth of Meat".

The program was presented by Mrs. Susan Bailey and Miss Bonnie Lacroix, Food and Nutrition Specialists from the Ministry of Agriculture and Food in Toronto. They were assisted by Miss Lorraine Holding, Home Economist, for Glengarry County.

Meat, the mainstay of the meal, can be served economically, as was illustrated by the Home Economists, for the less expensive varieties were used in preparing dishes suitable for serving company, or just to please the family.

Common hamburg took on a new look when combined with ground pork and stuffed with a delicious mushroom stuffing. Liverwurst and luncheon meat became companions in a loaf baked and served cold, or to be used as a filling for special sandwiches.

Inexpensive liver became a dish fit for a king when properly seasoned and cooked with tomatoes and whole kernel corn. For the cook in a hurry, there was a hearty chowder with wieners as the meat base. The children in a family will accept this whole heartedly and mother will be happy, assured of the good nutrition they are receiving in the added vegetables and cream soups.

A sausage casserole proved the perfect way to use those left-over mashed potatoes. But the family will never recognize despised remnants of yesterday's dinner, when combined with spicy sausages.

Kidney stew with parsley dumplings may meet with mixed emotions, but the proof comes in the tasting; verdict was "delicious".

HOMEOWNERS

CALL TO 10 P.M.

$2,000 — $50,000

Obtain all the cash you need and reduce your payments by as much as half with a 2nd or 3rd mortgage on sensible terms. Call to 10 p.m. today for helpful courteous service. Prompt Investment Corp. 330 Bay St., Toronto. Call Collect 366-9586, evenings 231-8146.

18-9c



LALONDE'S GENERAL STORE

117 Main St. S., Alexandria 525-1424

LORTIE'S GENERAL STORE

Glen Robertson 874-2455

13-15-17-19-21-23c

DUGGAN FUELS

275 Bishop St. North Tel. 525-1685

AUTHORIZED BP DEALER

Gasoline, fuel oils, diesel oil, motor oils

Oil furnaces installed and serviced

35-tf

NOTICE

TOWNSHIP OF KENYON

Re: Rubbish & Grass FIRES

The residents of Kenyon Township are once again reminded that it is the responsibility of the owner of the property, on which the fire is started, to control the blaze and prevent its spread. All costs for Fire Services re above fires are also the responsibility of the person starting the fire.

By Order of Council
S. O'CONNOR,
Clerk Treasurer.

19-1c

The rewarding art of Self-Defence.

The best protective equipment against job accidents is already yours—your eyes, your ears, your brain.

Keep alert, work defensively, and you'll stay on the job.

Self-defence is the secret of safety. You've got a lot to live for; work defensively, and enjoy life.

The sure way to safety is Self-Defence.

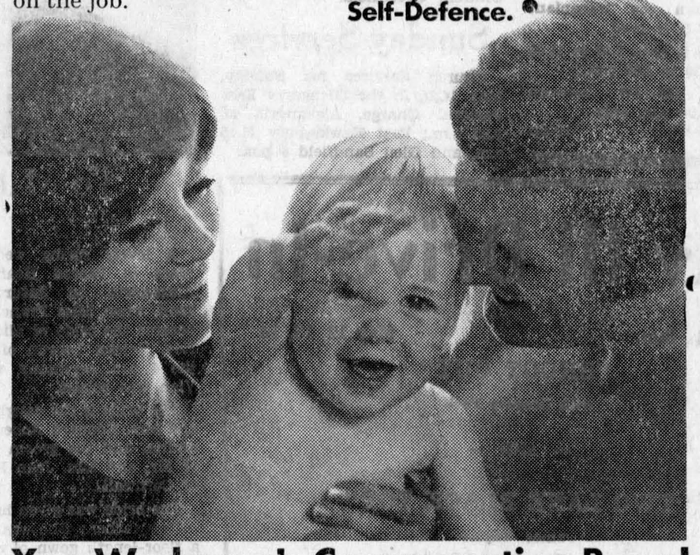

Your Workmen's Compensation Board and The Safety Associations, Ontario

Notice to corn growers

AAtrex is the corn herbicide that has been tested and proven for over a decade on Canadian cornfields.

AAtrex is the one and only, true, original corn herbicide from Ciba-Geigy, its discoverer and developer.

AAtrex is the corn herbicide whose users can call on experienced, trained specialists if they have problems.

AAtrex is the corn herbicide that carries the Ciba-Geigy Quality Seal.

AAtrex is the corn herbicide... apply it with confidence.

AAtrex by CIBA–GEIGY

®"AAtrex" is a registered trademark of © CIBA-GEIGY CANADA LTD., Agricultural Chemicals Division, One Westside Drive, Etobicoke 653, Ontario.

334

hfc Announces "The up to $10,000 Real Estate Loan"



Special Rates

A loan designed exclusively for property owners. People like you, who own or are buying real estate. And what it means is that the money you have invested in the real estate is your borrowing power. As much as $10,000 at HFC.

You see, with every payment or improvement you make, every increase in property value . . . the money in that property builds up. Whether it's a house or vacant lot . . . the value keeps increasing. And your equity keeps growing. With an HFC Real Estate Loan, you can make that equity work for you. To get the things you want, now. A new car, home improvements or vacation property. Consolidate your bills or pay for college tuition.

Whatever your money needs, talk to HFC about a Real Estate Loan. All our offices are connected by computers. So, we can process your loan immediately and your money can be ready promptly. A cheque made out to you . . . to be used for whatever you need or want.

HOUSEHOLD FINANCE
Corporation of Canada
HOUSEHOLD REALTY CORPORATION LIMITED

HAWKSBURY
363 Main St.—Telephone 632-2744
(next to the railway)

Special 39¢ "Brownie Delight" for Mom on Mother's Day.



Kids, get your Mom a special "Brownie Delight" for Mother's Day! 39¢ is all it costs at participating Dairy Queens*. Bring your Mom in for her favourite treat topped with hot fudge, whipped topping and flanked with two nut filled brownies. It's pure delight. So for just 39¢ make your Mom Queen for a Day with a "Brownie Delight" special. At Dairy Queen* But just one Mom and one "Brownie Delight" to a family, please.

Dairy Queen *

*Reg. trademark Canadian trademark office—American DAIRY QUEEN Corporation

ALEXANDRIA DAIRY QUEEN

Main Street South Alexandria, Ontario

LANCASTER DAIRY QUEEN

Lancaster, Ontario

LION TALES

(by Lyall Costello)

To help Lion Eugene get his paper out on time I am writing this column on Sunday night. My parents always said "the better the day the better the deed", and, I believe this true as I am going to pass on some of the good deeds or projects other Lion's Clubs participate in.

Washago Lions Club sends flowers to each church in the area at Christmas time. This would please Lion Paul Roy ,and by the way, I overheard this conversion in his place of business last Friday. Lion Paul said to his assistant Mrs. Carmen Dextras "to hang with the expense. put as much water on the plants as you like".

One club in the United States sends a rose to each mother on Mother's Day, which, incidentally, is next Sunday.

An interesting thank-you note was received from a recipient, a young boy to whom glasses had been given by a district Lions Club. It read something like this "Thanks for the glasses, now I am able to play baseball with the better players. Before I used to strike out. Now I am chosen first not last".

Belleville Lions Club has donated hearing aids for the Ontario School for the deaf in that town. A good many clubs are sponsoring and supervising Leo clubs. Leo clubs are for teen-agers who want to use their engergy and abilities to help their communities. They are very helpful in Lion's projects.

Woodstock Lions Club has purchased litter baskets to be placed on the streets to keep that city clean. Stouffville Lions bought a bus to be used for community work, such as transporting hockey teams, senior citizens, ball teams, girl guides, scouts, etc. Thistletown Lions purchased special equipment for the slow learners of the local school. Another Lions Club purchased benches to be placed downtown so that senior citizens can rest while shopping or visit with their friends.

These are only a few of the ways by which Lions Club are helping their neighbors.

An ad in a district newspaper read something like this—"Set of encyclopedias for sale. Never used. Wife knows everything."

Get-well wishes to Bertha McDonell, Lion Angus H.'s wife, convalescing in hospital.

Walkathon pledges coming in steadily. A local druggist has a $20 per mile pledge, minimum two miles. Chairman Bill Upper reports that at least $500 per mile has now been pledged. A detailed report of check points, facilities, etc., will appear in this column next week.

We are saddened to hear of Lion Gerry Gosselin's transfer to Montreal. But we wish him success in his promotion.

Rambling...

(Continued on Page 3)

carried over into winter, a continuing thing that could discard its tent through the long winter and perform indoors.

We've no idea whether or not this version of Chautauqua will prove a boom or bust at the box office but we do like an attitude that doesn't fold when the easy money from government isn't forthcoming. A lot of youngsters are having their summer plans shot down by this same Ottawa department that is promoting Opportunities For Youth. If they can solve the money problem and gogo on in spite of that cold shoulder they will be well on the way to achieving what we consider the better life.

That is one, as we see it, wherein petty politicians and bureaucrats are not in a position to butter your bread. It's a bastion of individual initiative that becomes increasingly difficult to defend but your Rambling Reporter has been lucky enough so far to refuse margarine.

We look for the return of a day when there will be opportunities for youth without government having to play the part of Santa Claus.

BOOKMOBILE

The SD&G United Counties bookmobile will visit the following locations during the week of May 15th:

Monday, May 15—North Lancaster 9.30 11.00; Greenfield 11.45-12.15; South Lancaster C. 3.05-4.15.

Tuesday, May 16—Williamsburg C. 11.30-12.00; Inkerman 1.30-3.00; Hallville 3.15-3.30; Mountain 3.45-4.15.

Wednesday, May 17—Long Sault C 11.15-1.00; Riverside Heights 2.00-3.30; Winchester Springs 4.00-4.30.

Thursday, May 18—Laggan 1.30-2.30; McCrimmon's Corner 2.45-3.15; Dunvegan 3.30-4.15.

Friday, May 19—Lunenburg 9.30-9.45; Berwick 10.45-11.45; Crysler 11.50-12.30; Morewood C. 2.30-4.00.

Bainsville WI Had Newington Guests

In the absence of Mrs. Don Simmons, Mrs. H. J. McCuaig presided at the monthly meeting of the Bainsville branch of the WI on May 3rd, in the Bainsville hall. After the opening exercises, the president welcomed all members and guests, two of whom were from Cedar Brae WI, Newington, Stormont district. The theme was Canadian Industries and 15 members and five guests answered the roll call by displaying a "made in Canada" product (many varieties and none the same). Mrs. Mae Edgar commented on the motto "The tools you acquire are not so important as what you do with them."

During the business period the president commented on summary day for "Knacks with Knits" with a good representation from Bainsville WI (a class of 13) and the attendance of nearly all members at the district banquet. It was announced the 4-H Club Achievement Day will be held June 3, in Alexandria school.

The Bainsville WI accepted an invitation from McCrimmon WI to attend a meeting on May 18th, in Lochiel hall. Conveners on standing committees are to meet at the president's home May 15th to plan a suitable program for the year. Plans were discussed for cars to be available for the convention in Martintown, May 10th. Members are to contact Mrs. Don Simmons. Preparations for the hall for the Scottish concert on May 20th were discussed and tickets sold. On the program Mrs. Harold Fourney read an interesting article on "Butter" the making of and all it contains, and a short poem entitled "A child's delight—candy—50 years ago." Mrs. M. Smith, vice president of Stormont district thanked with appreciation, the members for her pleasant afternoon and her first visit to Bainsville branch. Tea was served by hostesses Mrs. Mac Robertson and Mrs. Robert McRae.

AUCTION SALE

FURNITURE and ANTIQUES

The undersigned will offer for sale by Public Auction

IN THE 6th CONCESSION OF CALEDONIA

1¼ miles west of St. Bernardin, ¼ mile east of Ridge Road

Monday, May 22nd

AT 1 P.M.

Upright piano; organ; victrola; 6 antique kitchen chairs; kitchen table; small tables; kitchen range; oil space heater; Quebec heater; coal oil stove; hall stove; rocking chairs; lawn chairs; picture frames; small tables; wooden beds; dressers and washstands; coal oil lamps; parlor lamps; Aladdin lamp; iron beds; trunks; old radio; toilet sets; bureaus; dishes, some very old; large compote; glassware; platters; flat wall cupboard; churn; crocks; 12 gauge gun; fox traps; 250 gal. oil tank; iron kettles; dough box; fur coats; iron pots; tools; harness; washing machine; 2 seated cutter, antique, in good condition; single cutter; wagon wheels; many articles too numerous to mention. Reason of sale house sold.

TERMS — CASH

MANSEL M. HAY, Auct. EDGAR TERRY, Prop.

Dalkeith, 874-2597

AUCTION SALE

OF CATTLE and FARM IMPLEMENTS

LOT 19, 3rd CONCESSION KENYON

5 miles west of Alexandria on Highway 43

Thursday, May 25th

AT 1 P.M.

13 Holstein milk cows; 4 heifers 2 years old open; 3 heifers 1 year old; team good work horses, mare and horse; 2 open sows; Ford hyd. power mower 7 ft. cut, only used 2 seasons; bale elevator; electric motor; double tractor disc; smoothing harrows; scraper; team mower; 200 ft. heavy duty electric cable; steel cable; rubber tired wagon and rack; new weed sprayer 30 ft. boom; 6 milk cans; strainer; tongs; dehorner; new car jack; double blocks; chains; cutter; disc drill seeder; single harness; double harness; binder; land roller; side rake; sleighs; M-F manure spreader; water tank; cement tank; new Homelite chain saw; hog crate; fork rope; etc.

TERMS — CASH

About 108,000 lbs. milk market sharing quota for sale with approval of O.M.B.

ALBERT FAUBERT, Auct. GRANT KENNEDY, Prop.

Tel. 525-2182 Alexandria RR5 Alexandria, Tel. 525-1012

AUCTION SALE

OF FARM MACHINERY, FURNITURE and ANTIQUES

NORTH HALF LOT 27, 4th CON. LANCASTER TOWNSHIP

3½ miles east of Highway 34 at Glen Gordon

Friday, May 19th

AT 1 P.M.

MACHINERY: International W4 tractor; Int. 2 furrow plow; Int. disc harrows, 28 discs; 4 section smoothing harrows; 3 section spring toothed harrows; rigole plow; Int. seeder with ferilizer attachment, 13 drills; Int. hay mower, 7 ft.; Int. side delivery rake; Int. baler, No. 46, used one season; Jutras manure spreader; Cockshutt wagon with rack, 5 ton cap.; scraper; De Laval 2 single unit milking machine, with piping for 20 cows; 18 8-gals. milk cans; quantity of lumber, 1-2-3 ins.; ladder; 2 watering tanks; pig box; elm logs; sleighs; snow fence; fanning mill; barbed wire; scales; tools; and many other articles. Quantity of furniture and antiques.

PRODUCE: Approximately 2,000 bales good quality hay; 26 bales straw.

TERMS — CASH

MARCEL MAJOR, Auct. MOISE SAMSON, Prop.

North Lancaster, Tel. 613-347-2955 RR1 Lancaster, Ont.

REGULAR MAY SALE

TO BE HELD AT

Fawcett Sales Arena

2 MILES SOUTH, 2 MILES WEST OF WINCHESTER

Thursday, May 18th

AT 7.30 P.M.

Included in this sale will be the Compiete Dispersal of the Grade Holstein Herd of JOHN R. THOMSON, METCALFE—32 milk cows, springing or strickly fresh, 9 heifers bred for early fall, 20 open heifers and calves.

This is a well-bred herd that was purebred but the papers have not been kept up. Purebred sires have always been used.

ALSO FOR SALE

Industrial quota and market sharing quota.

Contact John R. Thomson, RR3 Metcalfe, Tel. 613-821-2761

Along with this herd will be regular consignments consisting of Some Purebred Springers, also a number of Purebred Heifer Calves and two or three Purebred Service Age Bulls.

Fawcett Bros. Sales & Service

MAHLON ZERON, Auct.

Allison 774-5100 Ralph 774-5710

AUCTION SALE

VERY GOOD HOUSEHOLD FURNITURE

On corner of Main St. and Elgin St., Alexandria on

Saturday, May 13th

AT 1 P.M.

5 pc. bedroom suite with box spring and Beauty Rest mattress; large clothes closet; magazine rack; portable electric sewing machine; sewing cabinet; clothes hamper; 2 electric radios; bureau with mirror; ¾ bed with spring-filled mattress; continental bed with spring-filled mattress; 2 coffee tables; 2 magazine racks; 7 electric night lamps; 2 upholstered chairs; Khroeler 4 pc. sectional chesterfield suite; 2 lamp tables; Duncan Fyfe ex. table and 4 chairs; 2 floor lamps; Westinghouse 21" cabinet TV; portable TV stand; recliner upholstered chair; chrome rocking chair; electric car vacuum; 2 steam irons; 2 toasters; electric carving knife; Sunbeam mixmaster and meat grinder; fridge defroster; baseboard electric heater; 2 electric heaters; 2 electric wall clocks; hairdryer; ironing board; 4 TV tables; desk and chair; step stool; electric washing machine; electric clothes dryer; quantity dishes; bedspreads; fitted sheets; fishing equipment; quantity carpenter tools; skill saw; power drill; small table and 2 benches; small trailer; fiberglass top covered boat 16 ft. with Johnson 40 h.p. motor.

TERMS — CASH

ALBERT FAUBERT, Auct. MRS. ALCIDE LEFEBVRE, Prop.

Tel. 525-2182 Alexandria 64 Main St. Alexandria

AUCTION SALE

OF MACHINERY

The undersigned will offer for sale by Public Auction

LOT 8-9, 2nd CONCESSION CHARLOTTENBURGH

on South Branch Road, 1½ miles southwest of Williamstown

Saturday, May 20th

AT 1 P.M.

MACHINERY: John Deere 440 crawler tractor; Farmall Super C tractor; Cockshutt 30 tractor with loader and PTO; Allis Chalmers tractor; C44 disc harrow; double disc; McCormick 13 disc drill seeder; 4 section drag harrow; 3 section spring tooth harrow; McCormick fast-hitch mower 7 ft. cut; McCormick 46 hay baler; Cockshutt side rake; 40 ft. hay elevator; rubber tired wagon with rack; steel wagon with rack; McCormick grain binder; Dion threshing mill with hay seed cleaner; 100 ft. endless belt; John Deere manure spreader; McCormick 2 furrow plow; snow blower; McCormick 2 single pails; milking machine; National portable milker; Sunbeam cow clippers; Beatty litter carrier with track; electric welder 180 amps; GMC 1961 3 ton truck; pulp trailer; McCulloch 300 chain saw; 15 h.p. Snow Prince skidoo; grain binder; fanning mill; scrap iron; acetylene torch; logging chains and many small items.

TERMS — CASH

ALBERT FAUBERT, Auct. SEGUIN BROS., Prop.

Tel. 525-2182 RR1 Williamstown, Tel. 931-1630

ONTARIO TRUST

formerly

Central Ontario Savings and Loan Corp.

6 2nd Street East, Cornwall, Ont.

Guaranteed Investment Certificates

15 BRANCHES ACROSS ONTARIO

7 3/4 %

5 YEAR TERM

OPEN:

SATURDAYS—9 a.m. to 1 p.m.

TUES. to THURS.—9 a.m. to 5.30 p.m.

FRIDAY—9 a.m. to 6 p.m.

J. E. Y. BEAUREGARD, MANAGER

MEMBER CANADA DEPOSIT INSURANCE CORPORATION

17-3c

AUCTION SALE

FURNITURE and APPLIANCES

IN THE VILLAGE OF GLEN ROBERTSON ON

Saturday, May 13th

AT 1 P.M.

TERMS — CASH

MANSEL M. HAY, Auct. J. ALBERT BRUNET, Prop.

Dalkeith, Ont. 874-2597 Glen Robertson, Ont.

St-Polycarpe Auctions

INC.

Starting with the first week in May

Our cattle auction will be held only

ONCE A WEEK ON

Wednesdays At 7 P.M.

Call for trucking until NOON

Lucien Bissonnette, Owner

265-3393 Auct Vaudreuil Office 234-9923

18-2c

TOWNSHIP OF LANCASTER

Tender For Culvert Installation

SEALED TENDERS plainly marked as to the contents will be received by the Township Clerk until 12 o'clock noon, E.D.S.T.

Wednesday, May 24th, 1972

for the supply and complete installation of 12'1"x7'7" structural Plate Pipe Arch.

Plans and contract documents may be obtained at the office of the Township of Lancaster for a fee of $5.00 which is non-refundable.

A certified cheque for $1,000 to accompany the tender.

Township of Lancaster,
Mr. R. Vaillancourt, Clerk,
North Lancaster, Ontario.

A. J. Graham Engineering Consultants Limited,
2277 Riverside Drive, Suite 208,
Billings Bridge Plaza, Ottawa, Ontario.

Outdoor MARKET

EVERY MONDAY

at 12 noon

at

Glengarry Commission Auction

LANCASTER, ONT.

Electric Lamps — Boots and Shoes — Yard Goods

Work Clothes — Children's Clothes — Hardware

Fresh Fruits and Vegetables — Paints

SHOP HERE AND SAVE!

18-3c

AUCTION SALE

FURNITURE

Village of Greenfield

SATURDAY, MAY 27th

1 p.m.

Gunnar Hansen, Prop.

Albert Faubert, Auct.

Alexandria Tel. 525-2182

19-1c

LES ENCANS ENRG.

ST. TELESPHORE AUCTION SALE Reg'd

ST. CATHERINE ROAD

Ouvert tout les samedi

Starting May 13th

All Merchandise Accepted

Gerant Ovila Carriere, Mgr. Tel. 269-2403

19-1c

ATTIC AND ANTIQUE SALE

AT VANKLEEK HILL FAIRGROUNDS

Saturday, May 20th

AT 1 P.M.

Large birdcage table; bird's eye maple table; 2 Boston rocking chairs; dressing table with oval mirror; commode with marble top; solid mahogany table; picture frames; 3 large green wicker bottles; Arabian gun (original condition); spinning wheel; knife polisher; 3 hanging cast lamp holders; several pieces of pine furniture; handmade tobacco press; wagon wheels; churn; plus many other articles collected from the attics and basements of the parishioners of St. John's Anglican Church. Consignments and donations will be received until 10 a.m. May 20th. "One man's junk is another man's treasure!"

For further information contact:

S. E. Howes 678-5381, Leslie Holloway 678-2400, F. E. Langford 678-2097

MANSEL M. HAY, Auct.

19-1c

Ford Tractor Franchise Available

Are you the man we are looking for? Are you interested in managing your own business and grow with the Ford Motor Co. as a Ford tractor dealer? Come and find out for your self from the man who has been our Ford Tractor Dealer in Alexandria for 20 years. Yes, PAUL ROY is retiring, and a good going business is yours if you have the qualifications required to sell and service the best line of Farm Tractors and Machinery.

For more information, come meet Paul at his garage, or write direct to the

FORD MOTOR CO. OF CANADA LTD.
TRACTOR DIVISION,
7800 South Service Road,
Pointe Claire, Quebec
Tel. 514-697-8220

19-1p

Sutan+atrazine stops weeds rain or shine

Selective Herbicide

Stop the toughest weeds in corn with a tank mix of SUTAN+atrazine herbicides incorporated into the soil before planting. No need for rain like there is with surface-applied herbicides. SUTAN+atrazine is right in the soil destroying weeds as they sprout. You stop tough nutgrass, foxtails, crabgrass, pigweed, ragweed and many others. Use the best... see your local Chipman Chemicals dealer for supplies and further information on SUTAN+atrazine.



DISTRIBUTED BY
CHIPMAN CHEMICALS LIMITED

JAMES A. WIGHTMAN

Box 464 Alexandria

C-I-L AGROMART

P.O. Box 220 Kemptville, Ont., Tel. 258-2613

RALPH DALE FERTILIZERS LTD

RR2 Richmond, Ont. Tel. 838-2243

Contact Ross Fraser, Lancaster

1—Coming Events

SEASON opening dance of the Glengarry Golf & Country Club, Saturday, May 20th in the club rooms. Frank Ruffo's orchestra. Admission $2 each. Everyone welcome. 19-2c

MR. and Mrs. Jean Yves Seguin and Mrs. B. Palaisy cordially invite all friends and relatives to a wedding reception in honor of Mr. and Mrs. Daniel Palaisy (Francine Seguin) on Saturday, May 20th, 8.30 p.m. at the arena at Clarence Creek, Ontario. 19-2c

SPRING dance of the Glengarry Club of Ottawa will be held on May 27, 1972, at the Trafalgar House, 110 Argyle Avenue, Ottawa. Dancing from 9 p.m. to 1 a.m. to the music of Ron Clare and the Glengarrians. Admission 1.50 per person. Free parking across the street at the National Museum. 19-3c

FRIENDS of Ruth and Morlin Campbell are invited to attend a ceilidh in honor of their 25th wedding anniversary on Wednesday, May 17th, at the Maxville Community Hall. Featuring Ron Clare and the Glengarrians. Friends attending are asked to be there by 9 p.m. 19-1c

LADIES softball. Any ladies interested in playing ball be at Legion, 8 p.m. Thursday, May 18th. 19-1c

THE Glengarry Old Time Fiddlers' Association presents Concert and Dance featuring Stan Hamilton and the Flying Scotsmen on Sat., May 20, Community Hall, Maxville, 8.15 p.m. Advance $2, door $2.50. 17-4c

MOTHER'S Day cup and saucer tea, home baking and handicraft sale to be held in Salem United Church, Summerstown, Saturday, May 13th from 2 p.m. to 4.30 p.m. 16-4c

MAKE reservation now for weddings, meetings, and family parties at the Hub Restaurant and Banquet Hall. 7-tf

COMING EVENTS
AT THE
BONNIE GLEN
For reservations
Tel. 525-3078 or 525-2646

SATURDAY, MAY 13
CARNATION employees annual party. Private.

FRIDAY, MAY 19th
Reserve this date
BAVARIAN DUTCH NIGHT
Orchestra: The Dutchman and his Continentals

BUFFET
Canadian and European Food
Dancing and Music
9 to 2 a.m.
Admission 2.50
Tickets available at Korner Store Alexandria, Tel. 525-3826 and Hart & Carra, 226 Pitt St. Cornwall, Tel. 932-8344

SATURDAY, MAY 20th
MR. and Mrs. Emmanuel Dubeau and Mr. and Mrs. Raoul Menard cordially invite all relatives and friends to a wedding reception in honor of Mr. and Mrs. Roger Menard (Diane Dubeau) at the Bonnie Glen Riviera Orchestra. Lunch and refreshments.

COMING EVENTS
AT THE
GREEN VALLEY
PAVILION
For reservation, Tel. 525-1079 or 525-1255.

FRIDAY, May 12th—The family of Mr. and Mrs. Joseph Lafave cordially invite relatives and friends to a 30th wedding anniversary at Green Valley Pavilion. Good orchestra. Lunch and refreshments.

SATURDAY, May 13th—Mr. and Mrs. Roland Gagnon and Mr. and Mrs. Paul Delorme cordially invite relatives and friends to a wedding reception in honor of Mr. and Mrs. Michel Delorme (nee Anita Gagnon) at the Green Valley Pavilion. Falcons Orchestra. Lunch and refreshments.

FRIDAY May 26th—Friends and relatives are invited to a mixed party in honor of Denis Lefebvre and Carole Sarault at Green Valley Pavilion. Michel Constant Orchestra. Lunch and refreshments.

FRIDAY, May 19th—The children of Dr. H. K. and Mrs. Abbey cordially invite relatives and friends to a 25th wedding anniversary in honor of their parents at Green Valley Pavilion. Orchestra. The Celts. Lunch and refreshments.

N.B.—Due to a cancellation, hall is open for booking on Saturday, June 10th.

SUNDAY, MAY 14th
MOTHER'S DAY
SMORGASBORD
INCLUDING HOT BARBEQUE
will be served
from 4.30 to 7.00 p.m.
Give Mother a break
Reserve your family table soon
Avoid Disappointment
ADULTS 2.00 CHILDREN 1.25
Children under 5 years no charge

1—Coming Events (Continued)

58th annual Cadet Inspection on May 19th at 1.30 p.m. at the Char-Lan District High School, Williamstown. Everybody welcome. 19-1c

2—Births

LATREILLE—To Mr. and Mrs. Gerard Latreille, nee Barbara Reid, in Ottawa Civic Hospital on Friday, April 21st, a daughter, to be named April Lori Ann. Both well.

7—Card of Thanks

CALVANK—Our sincere thanks to our relatives, friends and neighbors for their many acts of kindness and sympathy, the beautiful flowers and cards received at the time of our recent bereavement. A special thank you to Rev. Scott. To all who visited, sent cards, gifts and flowers while Mora was in the hospital, and to those who helped in any way, your thoughtfulness is deeply appreciated.
—Leslie and family,
RR1 Dalkeith, Ont. 19-1p

EWASCHUK—Sinceres remerciements a tous nos amis et voisins qui sont venus a notre secours lors de notre feu vos genereux dons iront pour la construction d'un nouveau batiment. La pensee de les organisateurs et contribuants est tres appreciee. Un remerciement special a la brigade de pompiers d'Alexandria qui ont repondu si spontanement a notre appelle. Merci tout specialement a Real et Janet Leblanc et leur famille, Jim Alex et Christena MacDonald pour leurs actes de bonte envers nos enfants. Votre generosite sera toujours appreciee.
M. et Mme Eugene Ewaschuk,
RR2 Alexandria, Ont. 19-1c

EWASCHUK—Sincere thanks to our neighbors and friends who came to our aid at the time of our fire, your generous donations will go towards a new building. The thoughtfulness of the organizers and donors is much appreciated. Special thanks to the Alexandria Fire Department for responding so quickly. A very special thanks to Jim Alex and Christena MacDonald, Real and Janet Leblanc and their family, for their many acts of kindness towards our children. Your generosity will always be remembered.
—Mr. and Mrs. Eugene Ewaschuk,
RR2 Alexandria, Ont. 19-1c

EWASCHUK—I wish to express my sincere thanks to friends and relatives for remembering me while I was a patient at Hotel Dieu Hospital. Special thanks to Dr. McLean, Dr. Bourdeau, nurses and staff of third floor south who were very kind to me.
—Mrs. Kitty Ewaschuk,
RR2 Alexandria, Ont. 19-1c

MACDONALD—To all the dear Glengarry friends who sent messages of sympathy, mass cards and flowers at the time of my beloved husband's death, I give my loving, grateful thanks.
—Margaret Macdonald, Mrs. Chisholm Macdonald,
Vancouver, BC. 19-1c

MICHAUD—Thanks to all who visited, sent cards and flowers, while I was a patient at Glengarry Memorial Hospital. Thanks to all the hospital staff. Special thanks to Dr. Awai, Dr. Leroux and Dr. Jagassar.
—Mrs. Sheila Michaud,
RR1 Maxville. 19-1c

McPHEE—I wish to thank all who remembered me with cards, letters, masses and prayers while I was a patient in Montreal Neurological Hospital.
—Catherine McPhee,
1011 Edythe St., Cornwall. 19-1p

McRAE—I would like to take this opportunity to thank all my friends and relatives who visited me, sent gifts and cards while I was a patient in Cornwall General Hospital. Special thanks to Dr. Randlett and Dr. Rae and all the nurses and staff on second floor south. Your thoughtfulness was greatly appreciated.
—Mrs. Nellie McRae,
Moose Creek, Ont. 19-1c

PILON—A very sincere thanks to everyone who sent me cards, flowers, cigarettes, gifts and who visited me in the Glengarry Memorial Hospital and at home. Thanks also to Dr. Roman, nurses and staff and to the ambulance attendants for their kindness.
—Minerva Pilon,
Maxville, Ont. 19-1c

POULIN—Sincere thanks to all my friends and relatives who visited me while I was a patient at Glengarry Memorial Hospital. Special thanks to Dr. Bourdeau and staff.
—Norbert Poulin,
Alexandria. 19-1p

WERELEY—To each and all a sincere "thank you" for lovely cards, gifts received and personal visits. Special thanks to Dr. Chande, Dr. Houze, Dr. Domanko, nurses and staff at Memorial Hospital, Winchester, Rev. T. H. Boyd, Rev. D. W. MacDonald, Rev. D. L. Gordon and for delicious food sent to us from Mrs. Hunter, Mrs. Foss, Mrs. Baker and Mrs. P. Ouderkirk.
—Catherine (Carine) Wereley,
Morrisburg, Ont. 19-1c

WI—Dunvegan Women's Institute wish to thank all who supported our euchre parties. We trust you had many enjoyable evenings.
—Sec. Mrs. J. W. Fraser. 19-1c

8—In Memoriam

CREVIER—In fond and loving memory of a dear mother and grandmother, Mrs. Dan Crevier, who passed away, May 7th, 1967. She will always be remembered for her kindness and marvelous personality and sadly missed by her daughter, Claire and grandchildren, Dan, Jack, Kevin and Margaret Ann McGee. 19-1p

8—In Memoriam (Continued)

HAY—In loving memory of dearest Mom and Dad, Mr. and Mrs. Angus Hay, of Fassifern. Mom left us May 17th, 1961, and Dad on Feb. 18th, 1963.
As angels keep their watch up there,
Please, God, just let them know
That we down here, do not forget,
We loved and miss them so.
—Lovingly remembered by daughter, Dorothy and son-in-law Tom McBride,
Toronto. 19-1c

VAILLANCOURT — In loving memory of a dear husband Joseph Vaillancourt, who passed away two years ago on May 14th, 1970.
Your memory dear husband will never grow old,
It's locked in my heart in letters of gold.
—Ever lovingly remembered by wife Imelda,
—Green Valley. 19-1c

9—Personal

FOR brick laying, masonry and general contract work, contact Remi Elie, Green Valley, 525-2170. 16-tf

FOUGERE Meat Shop, beef and pork, home smoked bacon and ham. Sale and processing. St. Andrews West, Ont. Tel. 933-4882. 14-13p

BUMSTEAD Chemical Toilet Service, rental of portable toilets. Cleaning catch basins and septic tanks. No toll charge, year round service. Call Cornwall 932-1546 if busy 932-0481. 12-tf

QUALITY wise we will not be undersold, anywhere, anytime, anyplace. Shop at home service. Expert installation. Get an estimate then call us. Call collect 932-6716. Cornwall Carpets Reg., 21 Pitt St. 7-tf

GLEN Guns, Peter St., Maxville, for the best in rifles, shotguns, revolvers, pistols, scopes, mounts, accessories. We buy old or antique guns or pistols. Tel. 527-2153. 29-tf

WE pick up dead and disabled horses and cows. Tel. 874-2308, John D. McMeekin, Dalkeith, licence No. 174-C-69. 1-tf

FOR sale and service on Singer machines and other makes. Free estimate, call Mrs. R. Main, Alexandria, Tel. 525-1460. Also we have good trade-ins from $24.95 up. Singer Co. of Canada Ltd. Hawkesbury, Ont. 632-2983. 9-tf

The License Bureau
at Alexandria
will NOT be open
any longer on
SATURDAYS
starting May 20th
STEPHEN O'CONNOR, Issuer 19-2c

Attention Veterans
Mr. Ian Urquhart Legion Service Officer will be in this area. Those wishing to see him please leave your name, number and reason at Legion Club Room, by
MAY 17th, 1972
TEL. 525-2213 18-2c

Attention Farmers!
Yes you receive the best prices
For your sick, crippled and dead animals, at our new plant
presently in operation in St. Albert
MACHABEE ANIMAL FOOD LTD.
St. Albert, Ontario
24-hour service — 7 days per week
We do not use collector agents
Permit No. 242-RP-71 receiving,
330-C-71 Collection
TEL. COLLECT
CRYSLER 613-987-2818 34-tf

HILLCREST
FUNERAL HOME
WALTER DAVISON
Funeral Director
Bond Street at
Stanley Street
VANKLEEK HILL
Tel. 678-2002
Serving those of all faiths at all times 32-tf

12—Articles for Sale

USED Westinghouse fridge $15, good condition, 525-1909. 19-1c

ELECTRIC stove in very good condition. Tel. 874-2327. 19-1c

WEDDING dress with long train, nylon with hand-worked applique, size 12, never been worn in area. Tel. 525-1568. 19-2p

FREE, for removal, barn 50x60 (dressed lumber), Robert Smith, Williamstown, Tel. 347-2641. 19-1c

FLOOR polisher and 2 sets of bar bell weights. Tel. 527-5621. 19-1p

WANT ADS
DON'T COST
—THEY PAY!

12—Articles for Sale (Continued)

CUPBOARDS, bookcases, tables, large and small, chairs. Apply at Iona Academy, Tel. 347-3518. 19-1c

FRAME barn for sale for removal, 100x50 ft. Tel. 525-1562. 19-1c

BABY'S and little girl's clothes, up to size 8, maternity clothes and two hanging lamps, Tel. 525-1948. 19-1c

NEW Swinger Polaroid camera; new Solid State instant sound battery electric radio; men's leather jacket, size large; 2 single beds complete, spring and mattress, clean; homemade bench saw, ¼ h.p. motor; Industrial floor polisher; asst. girls' cothes, size 10 and 12. Tel. 525-3956. 19-2p

ANTIQUE sewing machine, good condition, coal oil lamps, 2 small tables antique, picture frames with oval glass, trunks, brooder stove, ajustable bench saw, Homelite chain saw C.9. Tel. 525-2502. 19-1p

WEDDING dress with floor length veil, size 9-10, maid of honor dress, lilac, size 9-10. Reasonable price. Tel. 525-2311. 19-1c

TABLE saw with ½ h.p. motor and mitre gauge, reasonable. Tel. 931-1994. 19-1c

WESTINGHOUSE auto. washer and dryer, heavy duty, like new. Kelvinator refrigerator and Belanger 30" electric stove, chair and chesterfield, TV 23" Electrohome, black and white, and stereo RCA. Tel. 525-1765. 19-2p

BUFFET, table and chairs, ideal for cottage, reasonable, call after 5 p.m. 525-1996. 19-1p

PONY saddle, John A. MacCulloch, RR2 Green Valley, Tel. 525-3584. 19-1c

WOODS' tent-trailer, sleeps 6-8, with boat rack. 874-2407. 19-1p

2 blackboards, plumbing tools, steel working bench, electric emery stone, complete with motor, table and safety door locks, new school desks, antique buffet. Apply at 129 Elgin St. W., Alexandria. 19-2p

ELECTRIC washer for sale, in perfect condition, also a hand lawnmower. Contact Tom Douglas, 525-3015. 18-2p

TENT trailer sleeps 4 to 6, practically new. Tel. 525-1336. 18-1c

RESTAURANT equipment, deep fryers, steamers, grill, etc. Tel. 347-2325. 18-2c

GOOD used furniture. Must be seen. Tel. 874-2218. 18-tf

PRE-SEASON
DISCOUNTS
on
APACHE, COLEMAN,
LIONEL, MASTER COACH
(DAUPHINE), TRILLIUM
at
MURRAY'S TRAILER
SALES and SERVICE
1725 Vincent Massey Drive
Tel. 613-932-0119 Cornwall
Also: one only new 60x12
Model Home, fully equipped
Priced to clear at cost plus 5%
19-3c

14—Autos for Sale

FOR sale 1965 Chev. 525-1253. 19-2p

1969 Viva Vauxhall, can be seen at Roy's Garage, Green Valley, John A. MacCulloch, RR2 Green Valley, Tel. 525-3584. 19-1c

1964 Pontiac Parisienne V8, 3 furrow plow International, side rake, Tel. 347-2914. 19-1p

1956 Ford Fordor Sedan in good running order. Tel. 347-2965. 19-2c

HONDA 50 cc motorcycle; 1968, low mileage $25 or best offer, 347-3378. 19-1p

1964 Ford 500 convertible, all powered, good condition, but engine broken, $85. Tel. 874-2832. 19-1c

1967 Dodge Monaco sedan, fully equipped, body like new, auto. V8, as is, drive it away $695. Also 1970 Plymouth sedan auto., V8, Sterling Myers, Tel. Avonmore, 346-5523. 18-3p

CAMPER made from school bus, for sale, mechanicly sound, all equipped. Contact George Nadeau, Alexandria. Tel. 525-3889. 18-2p

14A—Boats and Motors

CHRYSLER 9.2 electric start outboard motor and 15,000 BTU Westinghouse air conditioner, both like new, and priced to sell. Tel. 525-3526. 19-1c

FOR sale 16-foot fibreglass boat and 65 h.p. Mercury motor also inboard-outboard with trailer. Call Jean Clement, 525-1267, evenings 525-3868. 17-tf

15—Farm, Garden, Produce

FOR sale, 1500 bales good quality hay. Tel. 525-2359. 19-2p

FOR sale P.A.G. seed corn, limited quantity. Tel. 347-2528 after 6 p.m. 19-2c

3000 lbs. of Climax timothy seed, certified, field inspected and graded, $28 per hundred, also 500 bales hay, Garry seed oats, cleaned and treated. Hugh Fisher, Maxville, 527-2055. 18-2c

QUANTITY of Garry oats and barley for seed. Sydney Hay, 874-2589. 18-1c

FOR sale clean straight combine timothy seed, 15c lb. Call 347-2530. 17-tf

FOR sale, 5,000 lbs. of cleaned hay seed, Andre Paquette, Dalkeith. 525-2198. 17-4p

CEDARS for hedges, 2 ft. high, for sale. Call Arthur Lefebvre, Glen Robertson, 874-2627. 17-3c

15—Farm, Garden, Produce

CLIMAX seed for sale, 22c per lb. Ralph McIntosh, RR1 Maxville. 19-1c

ABOUT 400 bales of straw for sale. Apply Ken Morton, RR1 Dalkeith, 525-2269. 19-1c

FOR sale, Garry seed oats, cleaned and treated, Grant MacRae, Dunvegan, 525-2969. 16-4c

5000 square bales of mixed hay, good quality, at Long Sault. Tel. 534-2380 or 933-4637. 15-tf

FOR sale cedar fence posts, Willy Jensen, RR1 Maxville, Ont. Tel. 527-5253. 41-tf

FARM SEED
at
LALONDE'S
General Store
117 Main St. South, Alexandria
Tel. 525-1424 19-3c

16—Poultry — Livestock

FOR sale, 30 ewes, 15 lambs, a ram and 3 Holstein bulls, 1 registered. Euclide Larocque. Tel. 525-1007. 19-1c

FIVE Charolais-Hereford heifers, 1 year old, for sale, also 4 Charolais-Hereford heifers, 2 years old. Contact Howard Noble, St. Eugene, 674-5268. 19-2c

FOR sale, 4 year old Pinto mare with saddle and bridle, western broken. Tel. after 3 p.m. 525-3807. 19-1p

WANTED, 100 good layers, preferably white, will pay top price, Tel. 525-1911. 19-1p

MARE, 8 years old, Western broken, for sale, with saddle. Tel. 525-2212. 18-2c

2 springer Holstein cows, 2 springer, Ayrshire cows, purebred, Norman Edward and Son, Vankleek Hill, Tel. 678-3233. 18-2c

WANTED young cows and heifers bred or open, also beef cattle. Apply to J. P. MacDonell, 525-3373. 14-tf

WANTED springers due to freshen in May and June. Tel. collect, 931-1307. 14-tf

WANTING to buy purebred Holstein heifer calves at any age, that can be registered. Tel. 932-2735. 7-tf

19—Pets for Sale

PUREBRED German Shepherd for sale, out of good breeding stock, also purebred German Shepherd pups. Tel. Mrs. Heinz Schroeder, 525-1250, Glen Norman, 9th Lancaster. 19-1c

TO give away, a nice fully grown brown Collie-Police dog, loves children, North Lancaster, Tel. 347-2805. 19-1c

20—Farm Machinery

INT. Model 46, 4 row corn planter, also John Bean 200 gal. sprayer with 27' booms, both machines used only 2 seasons. Tel. 347-3034. 18-2c

FOR sale chain harrows, contact your Beatty Dealer, Gilles Seguin, Glen Robertson, Ont. Tel. 874-2217. 18-2p

FOR sale David Brown 990 diesel tractor, power steering, hydraulic, like new; Cockshutt No. 30 tractor good condition; Cockshutt four-furrow 12" trip beam plow; wagon and rack; Cockshutt 16-run seed drill with fertilizer and grass seed box, like new; New Holland 163 bus. manure spreader, new condition. Norman Edward and Son, Vankleek Hill, 678-3233. 18-2c

M-H double disc, A-1 condition. Contact George Morrin, Dalkeith, Tel. 525-2271. 19-1p

MASSEY Harris tractor for parts and dismantled shed 20'x30', wagon in good condition, Albert Charlebois, RR5 Alexandria, Tel. 525-2893. 19-1p

20—Farm Machinery

8N Ford tractor and 7 ft. mower PTO. Tel. 874-2702. 19-1c

INTERNATIONAL seeder 13 run, steel grain and seed box, Tel. 525-3218. 19-1c

FOR sale, 2 used automatic dryers and an automatic washer in good condition, Tel. 525-3721. 19-1p

FOR sale, short table circular saw in good condition, price $35. S. Merpaw, Greenfield, Tel. 527-5795. 19-1p

FOR sale ½ h.p. deep well pump and tank, used six months, also 300 bales of straw, Peter D. McCuaig and son, Tel. 347-2573. 19-1p

FOR sale 35 can Sunset bulk tank. John J. McBain, Lancaster. Tel. 347-2624. 19-1p

FOR sale 13 drill Massey Harris seeder; Surge pump and piping and Surge milking machine. Tel. 347-2644. 19-2p

21—Real Estate

BUYING—SELLING—TRADING
SEE — PHONE — WRITE
SAUVE
REAL ESTATE LIMITED
(REALTORS)
39 MAIN ST. NORTH
ALEXANDRIA
613-525-2940

NEEDED, farm with brick, stone or good clapboard exterior home, 25 to 200 acres.

NEEDED, 1,000 acres land in 1 parcel.

NEEDED, large home in Alexandria.

FOR sale, farms, country homes, businesses, Alexandria homes, village homes.

FOR sale, cottage, lot or double lot, also trailer and lot on Loch Garry, buy and be close to home.

FOR sale, ½ mile St. Lawrence water front.

FOR sale, bungalow, 2 fireplaces, corner lot.

FOR sale, Cornwall homes and businesses.

For action representation call
Following Representatives
any day — including Sunday
Brokers
Adelard Sauve 525-2940 Alex.
Maurice Sauve 525-2940 Alex.
Full Time Representatives
Lionel Glaude 347-3029 Lanc.
Paul Emile Levert 525-3971 Alex.
Rolland Glaude 525-1995 Alex.
Germain Glaude 347-2586 Lanc.
Fernand Bonin, 674-5728 St. Anne de Prescott

22—Farms for Sale or to Let

40 acres land for rent with or without barn, W½ lot 3, Con. 8 in Caledonia Township, apply to Box 59, RR1 Dunvegan. 19-1p

FOR rent, 85 acres plowed ground suitable for corn or grain. Some tiled, some high land, situated near Martintown. Tel. evenings 347-3469. 18-2p

23—Farms Wanted

WANTED to rent a farm with good water supply. Tel. 525-1250. 19-1c

26—Lots for Sale

WANTED a lot, minimum size 15,000 square feet in Maxville or immediate area. Apply to P.O. Box 350, Maxville. 19-2c

HOUSE trailer lot for rent on St. James Street, services ready, Adelard Sauve, Real Estate Broker, 39 Main St. North. Tel. 613-525-2940.

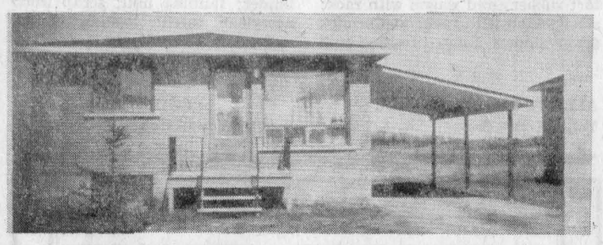

ALEXANDRIA: this almost new 2 bedroom brick bungalow with electric heating, all conveniences and carport, priced to sell, cash or terms.

SUMMER COTTAGE: Lake St. Francis frontage 107 ft., over 1500 ft. living area with all conveniences including interior and exterior fireplace, carport-patio and large lot. Includes furniture. Reasonable with terms. Arrange now for an inspection.

BUILDING LOT: highway frontage on south slope of hill, well treed and plank fenced. Immediate title, and priced to sell.

VACANT LAND: 132 acres almost all tillable moderately rolling land on year round road. Bargain at $9,500.

WILLIAMSTOWN area 140 acres, new bungalow, 40x70 heated butler building with attached feed room, work shop, loafing barn. Ideal for beef operation.

TREED farm being divided up into 9 to 18 acre lots on yr. round road just off paved highway. Various prices. Inquiries solicited.

VACANT LAND of various sizes, locations and prices. Immediate deeds can be given on some of these lands.

WHETHER you are buying or selling REAL ESTATE in Stormont, Glengarry or Prescott, remember that our professional sales staff is at your service at your convenience, for your convenience.

RICHARD VAILLANCOURT	525-3419 or 525-3641
JEAN MENARD	525-2769 or 525-3641
ROBERT VANDER HAEGHE	525-3641
RAYMOND LEGAULT	525-1165 or 525-3641

E. Vaillancourt
REAL ESTATE - IMMEUBLES
TEL. 613-525-3641 • ALEXANDRIA, ONT.

24—Houses for Sale or Rent

FOR sale, house in Apple Hill, 2 bedrooms and 3 piece bath upstairs, 2 large rooms downstairs with basement. Insulated and electrically heated, large lot with good well. Reasonable down payment. Available in about 30 days. Aime Filion, Box 83, Apple Hill. Tel. Area Code 613-527-5557. 18-2p

COUNTRY place for sale built only two years with 25 acres land, two bedrooms, front room, 3 piece bath, full carport, all electric heat, full heated basement, 2 shade trees, about 2 miles from Apple Hill, could put extra rooms in basement. Reasonable down payment, Aime Filion, Apple Hill, Box 83. Tel. area code 613-527-5557. 18-2p

4 bedroom house on Main St., for sale or to rent. Contact Wilfrid Marcoux, 525-1738. 17-tf

HOUSE for sale on Clement St., large living room and kitchen, brick finish, colonial style. Any reasonable offer will be considered. Large house for sale on Dominion St. South, four bedrooms, large lot, garage, solid foundation. Call Jean Clement, 525-1267, evenings at 3868, or Yvon Trottier 525-3629. 17-tf

FOR SALE
SUMMER PROPERTY
Cottage, 3 bedrooms all conveniences. On bank of St. Lawrence, Highway No. 2, 1½ miles east of Cornwall, land included.
Tel. 932-4862 after 7 p.m. 19-1c

31—Wanted — Miscellaneous

WANTED, a milk cooler. Tel. during noon hour, 347-2272. 19-1c

WANTED to buy, used furniture of all kinds over 40 years old and household articles and antiques, broken or not, also old windows with panes 9"x7" or smaller. Will pay top prices. Call N. Gordon, Hudson, Que., collect 514-236-5010 or write. 19-tf

32—Business Opportunities

TO rent, 69 Main St. South in Alexandria, main floor space, formerly occupied by beauty salon. Tel. 525-1460. 5-tf

33—Apartments, Flats to Let

SINGLE bedroom apt. available June 1st, White Rock Motel. Tel. 525-2362. 18-2c

FIVE room apartment, bath, electric heat, available now. Tel. 525-1617. 17-1c

34—Apts., Flats Wanted

BANK employee wants two bedroom apt. in Alexandria, Tel. 525-1073 between 9 a.m.-5 p.m. 19-1c

35—Rooms — Boarders

ROOMS to let on Harrison St. Lady preferred. Tel. 525-1553. 19-1p

37—Jobs primarily of interest to Women

A Business of your own. One you can start in your spare time? It's possible — and easier than you think, when you're an Avon representative. Call now for the exciting facts: 932-2511. 19-1c

38—Jobs primarily of interest to Men

FARM help wanted. Apply Bernard Decoste, 4th Kenyon, 525-3476. 19-1c

SINGLE man wanted for dairy farm, year round employment, apply Harris Besner, Tel. 524-5494. 19-2c

MAN to work in stock room and store. Must be bilingual. Apply at Menard Fairway Centre. Tel. 525-2207 or 525-3203. 19-1c

40—Employment Wanted

I will mind children of working parents by day or week in my home, Glen Roy area. Tel. 525-1115. 19-1c

42—Salesmen Wanted

WANTED, salesmen and salesladies, for the most progressive Cookware Co. in Eastern Canada. Write Permanent Enterprises Inc. 428 Rideau St. Ottawa, Ont. 19-3p

CARPET salesman wanted for area. Full or part time, will train. Car needed. Cornwall Carpets Reg. Cornwall, 932-6716. 7-tf

WANTED
DEALER or salesman to handle in ground and above ground swimming pools. For full information contact R. Cullen, rep. Prestige Pool Mfgs. 1215 Queen St., Cornwall, 932-6686. 7-tf

39—Help Wtd., Male, Female

MIDDLE aged couple to look after small beef farm in Summerstown area. For information, Tel. 932-9933. 19-1c

BROWN SHOE CO.
(CANADA) LTD.
Applications are invited from persons interested in training to become Assistant Foremen of Production Departments. There are 2 vacancies. Ideally applicants should be within the age limit 21-30 yrs. Please apply in person at plant, Kenyon St. W., Alexandria. 19-2c

BROWN SHOE CO.
(CANADA) LTD.
Experienced Sewing Machine operators are required. Experience in Sewing in other industries is acceptable.
Please apply in person at plant, Kenyon St. W., Alexandria. 19-2c

HELP WANTED
Water plant operator for the Filtration plant in Alexandria. Applicant must have Grade 12 education, be mechanically inclined and be prepared to do shift work. Please state salary expected, previous experience and age.
Written applications will be received until May 31st, 1972, and all applications must be addressed to:
A. LALONDE, Sec., Mgr.
Alexandria Public Utilities
P.O. Box 250
Alexandria, Ont. 19-2c

TENDERS WANTED
On cement block building and property, formerly Quigley Cheese Factory, 40'x120', included is an 80 h.p. boiler and a refrigeration system, good well on property, located six miles from Alexandria on good county road.
Highest or any tender not necessarily accepted.
Tenders to be received by the undersigned not later than June 1st. Property can be inspected by contacting
MORLIN CAMPBELL, secretary
Tel. 525-2839 RR1 Dalkeith 19-3c

NOTICE TO CREDITORS
IN THE MATTER OF THE Estate of JOSEPH RAOUL ALEXANDER LALONDE, LATE OF THE TOWN OF ALEXANDRIA, IN THE COUNTY OF GLENGARRY, RETIRED, DECEASED.
TAKE NOTICE that all persons having any claims against the Estate of JOSEPH RAOUL ALEXANDER LALONDE, who died on or about the 8th day of September, 1971, are hereby required to send full particulars of their claims to the undersigned Solicitors, on or before the 25th day of May, 1972, after which date the Estate shall be distributed, having regard then, only to such claims as shall have been received.
DATED AT CORNWALL, Ontario, this 18th day of April, 1972.
MILLIGAN & MACDONALD,
126 Sydney Street,
Cornwall, Ontario,
Solicitors for the Estate. 17-3c

SD&G Historical Society
presents
MINIATURE
CIRCUS PARADE
and
Other Attractions
WEDNESDAY, MAY 17, 1972
12 p.m. - 9 p.m.
TRINITY HALL
Second Street West,
Cornwall, Ontario
Adults 50c
Children and Students 25c
REFRESHMENTS
Proceeds for United Counties Museum

AUCTION SALE
HOUSEHOLD EFFECTS AND FARM MACHINERY
1 mile east of Boundary Road on Tyotown Road
Wed. Evening, May 17th
6 P.M.
Corner cupboard, cast iron stove, dressers, tables, chairs, rocking chairs, dishes and many other articles, mostly all antiques. M-F tractor, wagon, drag spring-tooth, side rake, mower, baler, a few piles of scrap iron.
Farm properties for sale: 2 properties to be sold separate, subject to reserve bid—Approximately 5½ acres, situated on corner of Purcell Road and Tyotown Road. Approximately 37 acres with frontage on Tyotown Road. Terms on properties 10% cash. Balance on closing within 60 days.
TERMS — CASH
HAROLD BROWN, Auct.
RR2 Cornwall, Tel. 932-7925
Arthur Loney, Prop.
19-1c