The Glengarry News

VOL. 94 No. 38 ALEXANDRIA, ONTARIO, WEDNESDAY, SEPTEMBER 19,1984 SINGLE COPY 35¢

Local briefs

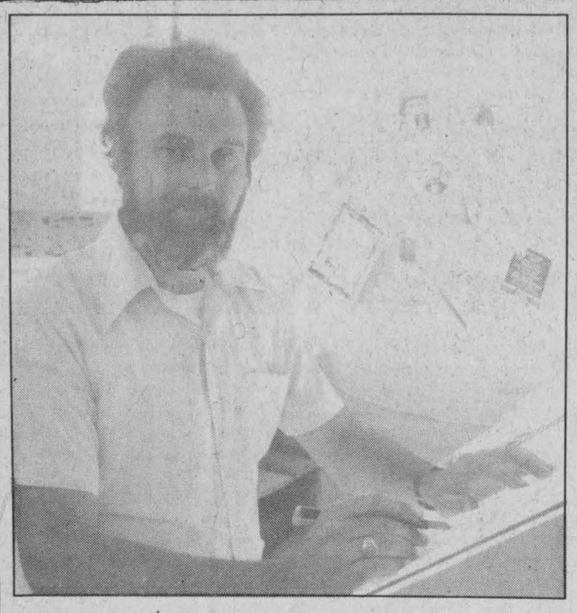

Cameron honored

Lindsay Cameron, advertising manager of The Glengarry News, has been honored by the Ontario Community Newspapers Association as one of the best advertising sales people in the province.

Mr. Cameron received an honorable mention, effectively placing second behind Randy Peirson of the Caledonia Grand River Sachem, as best salesperson in the association's annual advertising awards program. More than 200 community newspapers in Ontario were eligible to submit nominations for the award.

Judging was based on a number of factors, including advertising knowledge, originality, quality of effort and dedication.

Mr. Cameron began his advertising career with The Glengarry News several years ago before moving on to daily newspapers in Thunder Bay and Cornwall. He also worked for a free distribution shopper in Belleville. He returned to The News as sales manager in 1983.

Brandt in Lancaster

Andy Brandt, Ontario's Minister of the Environment, will be in Lancaster on Thursday to examine the weed harvesting operation on Lake St. Francis.

Mr. Brandt will be at the Lancaster Inn from 10:30 to 11:30 a.m. to meet with representatives from the Raisin River Conservation Authority, the Township of Charlottenburgh and the Township of Lancaster at the site of the weed harvesting operation.

Man charged

A 20-year-old Laggan area man has been remanded to Ottawa's Civic Hospital for a 30-day psychiatric assessment after he was charged with indecent assault.

Lancaster OPP say the man, whose name has not been released, is charged with committing an indecent assault on a 10-year-old Laggan area girl. The incident occurred during the afternoon of September 9. Police say the accused and the victim are not related. Police were notified of the incident by the girl's parents.

The man appeared briefly in Cornwall Provincial Court on September 10. His next appearance will be in Alexandria Provincial Court.

Correction

Two stories on the front page of the September 12 Glengarry News contained inaccuracies or omissions.

A cutline underneath a photograph stated that Carmel Roy struck the left rear side of a school bus as she attempted to pass it. In fact, she had been in the process of passing two other vehicles in front of her when the stop sign on the school bus was activated. She struck the school bus when she tried to get back into the driving lane.

There were no injuries in the incident and there were no charges laid.

In a local brief headlined Major Injuries, the roles of the drivers were reversed. It was Yves Carriere of Cornwall who made a left hand turn and collided with Kim Lapierre of Summerstown, not the other way around as was stated.



SWEARING IN—Don Boudria officially became Glengarry-Prescott-Russell's Member of Parliament on Monday afternoon at a swearing in ceremony on Parliament Hill. Mr. Boudria, the former MPP for Prescott-Russell, beat Tory rival John Stante by 10,000 votes in the September 4 election. Mr. Boudria signs in, above, after being sworn in by Dr. C.V. Koester, clerk of the House of Commons, right.

Special Photo

$200,000 loss in barn blaze

Herd of Holsteins saved from fire

APPLE HILL—A Sunday morning blaze at the Apple Hill farm of Wilfried Gondermann has destroyed a barn and caused damage to three nearby silos. Total damage is estimated at more than $200,000.

Both the Maxville and Apple Hill Fire Departments responded to the fire, but were unable to save the structure. Mr. Gondermann said he was able to save his 90 head of Holstein from the fire, but thinks that two calves died in the blaze.

The family moved to their Lot 37 Concession 2 farm from their native Germany one year ago. Through a family friend, Ernest Sauer of Sauve Real Estate, Mr. Gondermann said the blaze was first discovered by his seven-year-old son Thovsten.

"The family had gone in the house for breakfast," Mr. Sauer said. "The boy went back into the barn to get a wheelbarrow and came back in the house saying there was fire in the barn. In the next 20 minutes it spread all over. He had 7,000 bales in the mow and it doesn't take long."

Cause of the fire is believed to be a malfunction in the barn cleaning equipment. It is thought the fire spread along the wall into the hayloft.

Mr. Sauer said Mr. Gondermann intends to rebuild the barn.



$200,000 BLAZE—Little remains after a Sunday morning fire destroyed a barn belonging to Wilfred Gondermann of Apple Hill. The fire, believed to have started in the area of the barn cleaning equipment, was first spotted by Mr. Gondermann's seven-year-old son Thovsten. Damage will probably exceed $200,000.

Decision on union bid expected soon

A decision regarding union certifications for the employees of Alexandria IGA is expected by the end of this week, an Ontario Labor Relations Board spokesman says.

The application was made to the board sometime in mid-August and the spokesman told The News on Thursday that a decision "will be made within a week."

The store's full-time employees are attempting to form a bargaining unit under the International Brotherhood of Teamsters. Bill Overy, treasurer for Teamster's Local 647 in Toronto, confirmed the application had been made. He said the store's employees began working for certification "earlier this year."

IGA owner Marc Lalonde has declined comment on the certification bid.

A hearing before the board had been scheduled for September 7, but the spokesman said both parties, Local 647 and Mr. Lalonde, had agreed to waive the hearing.

"I have a feeling we'll see a decision by the end of next week (September 21)," the spokesman said.

Mr. Lalonde took over the local IGA in 1969 when he purchased it from Jean Paul Touchette. By early 1981 the 8,000 square-foot store had given way to a 20,000 square-foot structure on Main Street South.

Glen Walter man dies in accident

GLEN WALTER—A 42-year-old Glen Walter man is dead after he lost control of his motorcycle and collided with an oncoming car.

Gerald Philion of 20 Page Dr. was riding a 1972 BMW motorcycle east on Highway 2 near Gray's Creek late Friday night when he lost control of the bike, fell into the path of an eastbound vehicle and was run over.

The driver of the second vehicle, Jean Landry of RR 1 Cornwall, was not injured in the accident. The Glen Walter Fire Department had to be called to assist in lifting the car off Mr. Philion and he was rushed to Cornwall General Hospital where he was declared dead on arrival.

Coroner Dr. Arthur Peachey of Cornwall listed the cause of death as multiple injuries.

Lancaster OPP are still investigating the accident and a spokesman told The News they were working on the theory that some

(Continued on Page 2)

Former clerk dies September 12

Archibald Joseph McDonald, a former Lochiel Township clerk and long-time secretary-treasurer of the Glengarry Farmers' Mutual Fire Insurance Company, died suddenly on Wednesday, September 12.

Mr. McDonald, 67, was driving through Dalkeith late Wednesday evening, when he suffered a heart attack. He was rushed to Glengarry Memorial Hospital where he was pronounced dead on arrival.

From 1948 to 1970 Mr. McDonald was clerk-treasurer for the Township of Lochiel. After leaving the municipality post he went to Glengarry Farmers' Mutual Fire Insurance Company, becoming only the third secretary-treasurer in the company's 90-year history.

Company President Alex McDonald described him as "a very fine man" and said he was well versed in the insurance business and the field of municipal affairs.

"He was quiet and serious," Mr. McDonald said. "He was a good type of citizen and came from an old family of the community."

Alexandria Mayor J. P. Touchette said Mr. McDonald "will be missed in the area.

"He was really a nice fellow," Mr. Touchette said.

Mr. McDonald was born in Lochiel on August 18, 1917, the son of Donald B. McDonald and Margaret Johnson. He was single and lived in Glen Sandfield, at Lot 9, Concession 4 of Lochiel.

Mr. McDonald was a member of the Knights of Columbus, Council 1919, Alexandria and Bishop Macdonell Assembly, Fourth Degree, K of C.

He is survived by one brother, Duncan J. McDonald, QC, of Cornwall and a sister, Mrs. A. J. (Marjorie) Kennedy of Mississauga.

Visitation was at the Morris Funeral Home in Alexandria with funeral service at St. Alexander's Church in Lochiel on Saturday, September 15 at 11 a.m. Rev. Raymond Dumoulin officiated and interment followed in the parish cemetery.

Pallbearers were Brian Fisher, Alex McNaughton, Sam McLeod, Alex McDonald, John Cormier and Maurice Lemieux.



FROM THE ASHES—While the family of Wilfried Gondermann recover from a Sunday morning fire that destroyed their Apple Hill barn, a new barn is springing up at the Kirk Hill farm of Murray and Lillian Howes. It was on the evening of August 27 that the Howes barn burned to the ground and now a new barn is taking form on the same site. Neighbors and friends from the area have donated their time and skill to help get the family back on their feet.

Rollercoaster ride for area gas prices

by Phil Rutherford

The good news may soon be over for Alexandria and area motorists.

Gasoline prices have been dropping steadily in and around the town for the past two weeks, sparked by the opening of a self-serve gas bar on Main Street South.

The price of regular gasoline dropped as low as 39.4 cents a litre from a previous level of more than 47 cents. By Monday night some stations were raising prices again, however. Tuesday morning more fell in line and most operators predict prices of between 45 and 48 cents a litre before the end of the week.

Mike Lalonde, manager of the Top Valu self-service station south of Alexandria IGA, told The News Monday his company's intention was not to start a price war with established competitors, but to establish a self-serve price 0.4 cents a litre lower than full service stations.

His competitors seemed prepared to accept a spread of no more than 0.2 cents, he said, and lowered their prices accordingly, supported by their suppliers. Every time Top Valu went down, competitors came within the same 0.2-cent range.

Gas prices at his station are set by Top Valu, owners of the business, he said. Top Valu is supplied by Esso.

"It should stabilize soon," added Mr. Lalonde. "It'll probably be over this week. Some are already starting to raise their prices. Some may go beyond their (previous) regular price."

He said he would like to see the price stabilize "around the 43-cent mark," making Alexandria gasoline competitive with Cornwall, where he said self-serve stations were pumping regular fuel for 42.5 cents a litre.

Florence Sauve, manager of the store and gas station at the Brown House, south of Alexandria, said Esso had been supporting reduced prices, enabling her business to hang onto customers who might have been attracted to lower prices in town.

She argued a new service station was not needed. "There are already enough trying to make a living," she said.

NOW 49.9

Roger Leger, operator of Roger's Texaco on Main Street South, raised the price of regular gasoline to 49.9 cents Monday night, but predicted the cost of regular would soon be back down to 45.3 if other stations in town did not follow the Texaco lead.

"It's a bad situation for me," said Mr. Leger. "Texaco is always the first to go up and I have to live with higher prices for a couple of days," until competitors follow suit or the oil company backs down.

Mr. Leger said regular gasoline

(Continued on Page 2)



QUILTING WORKSHOP—4-H Quilting Club leaders picked up a couple of pointers about the craft at a leader's workshop Friday in Alexandria. The eight quilting clubs in Glengarry will begin at the end of September and run for 10 weeks. Learning the finer points of quilting were Carolyn McRae, left, and Susan David, both of Bainsville.

Immunization amendment could spell solution for local stalemate

An expected amendment to the province's compulsory immunization law could be the solution to a dispute that has kept two Apple Hill brothers out of the classroom for almost a year.

Since November 3, 1983 Alcide and Huguette Paquette's sons, Richard and Michel, have not attended classes at Maxville's St. Bernard's Separate School. They are currently under a suspension order from the Eastern Ontario Health Unit because of their parents belief that immunization is dangerous and refusal to allow their children to receive the necessary shots.

As it now stands, the law permits exemptions on religious grounds or if a doctor agrees that immunization would pose a hazard to the child. However, a policy advisor to Health Minister Keith Norton says the ministry is currently working on a further exemption to cover parents with philosophical objections to immunization.

Gina Brannan said in Toronto on Thursday that the amendment was almost ready and would be passed as soon as the legislature reconvenes on October 9.

"I wouldn't suspect this would be a long and drawn out affair," Mrs. Brannan said. "Our staff is aware of the urgency of the situation, now that school has started."

Mrs. Brannan said the decision to include yet another exception to the law was made to keep in step with the Canadian Charter of Rights' section on freedom of conscience and religion.

The move was welcomed by SD&G Separate School Board Director of Education Gilles Metiver as "very good news."

When asked if he felt such an exemption might offer a solution in the Paquette situation, he said "definitely, no question about it."

Mr. Metivier said he has suspected for some time that such a move was in the works. A letter he received from Mr. Norton in June indicated that the minister would be taking the matter up with cabinet.

"I am not surprised, but very pleased," he said.

MOE recommends water extension

The provincial Ministry of the Environment has recommended to the Town of Alexandria that it extend water mains to 30 Boundary Road residents to correct problems with drinking water.

A report prepared by the ministry, and discussed at council's September 11 meeting, not only suggests extending the water mains to provide safe potable water, but also suggests that problems with malfunctioning sewage systems be resolved individually.

The study was undertaken after a meeting between 12 Boundary Road residents and municipal politicians. "At that time," the report states, "the residents of the area indicated that they wanted the services because of problems with malfunctioning sewage systems and private wells."

The area in question is partly in Alexandria and partly in the Township of Lochiel. The affected area is from St. James Street in the north to Front Street in the south.

The price tag for the ministry's recommendations will not be cheap, however the project would qualify for the Direct Grant Program that would pay up to 75 per cent of the cost. However, Mayor J. P. Touchette said the cost would still be too high.

"We could probably do it for 50 per cent of the finished cost they are projecting," he said during the council meeting.

The report made note of the town's objections to the high cost of the project. It said the town had commissioned a study in 1975 to determine the cost of extending the services to Boundary Road.

"It was found that the cost of sewer services would be very high," the report stated, "as a pumping station would be required to transfer sewage from the area to the sewer at the corner of Boundary Road and St. James Street. The town has been reluctant to proceed with this project because of the high costs."

Mr. Touchette said council's next move would be to meet with the homeowners and discuss the report.

Health council reviews decision to move office

The chairman of the Seaway Valley District Health Council has confirmed that a plan to move the council from Alexandria to Cornwall is "under review."

Keith Jodoin of Cornwall said Monday that the council would be consulting with local groups and individuals who have expressed opposition to the move.

The health council acts as an advisory body to the Ministry of Health for the counties of Prescott, Russell, Stormont, Dundas and Glengarry and the city of Cornwall. It co-ordinates the planning of local health care activities and identifies local health needs.

Since it was formed in 1980 the council has been located in Alexandria. In July it was announced the council would be moving to more spacious quarters in the city of Cornwall, a move that drew the wrath of local politicians who argued that Alexandria was the most convenient location for everyone.

The United Counties of Prescott-Russell even went so far as to threaten to leave the health council if the move went through.

Donna Segal, the ministry's area planning co-ordinator for Eastern Ontario, told The News on Monday that previous news reports that said that a ministerial review of the situation was underway were inaccurate.

"It's not really a review," Ms. Segal said. "The health council made plans to relocate and they became aware of concern in the local community. The health council has now decided not to finalize the move."

Ms. Segal said that while senior ministry officials were aware of the situation and were following it, the local health council still has the final word

"The health council has had discussions with the ministry," she said, "but my view is that the review is being undertaken by the health council. To the best of my knowledge (the review) is up to the district health council and it may be done in conjunction with senior ministry people. The final decision is still up to the health council."

Alexandria Mayor J. P. Touchette welcomed the review saying it was a case of "common sense prevailing."

"I think Prescott-Russell are adamant in their stand," he said. "I don't know what is behind (the move) but I'm very pleased that it will be reviewed."

Conditional discharge

A 17-year-old Lancaster youth was granted a conditional discharge Thursday in Alexandria Provincial Court after he pleaded guilty to public mischief.

The youth, whose name cannot be revealed due to his age, was charged September 1 in Lancaster Township.

Court was told he and his friends had attended a party at Glengarry Provincial Park. During the party, the accused and a friend broke up a park picnic table and used it for firewood. Damage was estimated at $120.

In addition to granting the youth a conditional discharge, Judge Reginald Levesque placed him on probation for nine months. He was ordered to keep the peace and be of good behavior and was ordered to perform 20 hours of community service work.

Judge Levesque also told the youth he must pay restitution in the amount of $60, while his friend would be responsible for the other half of the total damage.

The youth's community service work will commence in one month and he was given one month to pay restitution.

Town council refuses to pay bill for ice storm damage

Alexandria Town council has refused to pay an Alexandria resident for damages he sustained during an ice storm late last year.

Paul Lalonde, who lives at the corner of Dominion and Peel Streets, had his electrical service interrupted when a tree fell over and pulled his wires down during the night of December 14 and 15, 1983.

Mr. Lalonde had to pay close to $200 for repairs and he sent the bill to the town. The town sent it back to him and he sent it to the town again.

At its September 11 meeting, council said it felt the bill was not its responsibility and instructed Clerk Don Collin to send the bill back to Mr. Lalonde once more, advising him to contact his insurance company.

Gas prices up and down

(Continued from Page 1)

in Cornwall was selling for 47.2 cents a litre on Saturday, "so, 45 in Alexandria would be a good price."

He agreed there was no room for another gas station in Alexandria, arguing it could only take business away from all of the town's small operators.

"I haven't been hurt," he said. "It will all settle down over the next couple of weeks."

Gerry Seguin, operator of the Glenoco station next to Glengarry District High School on Main Street North, said his price had gone up to 47.7, but did not want to comment publicly on the pricing battle.

Daniel Theoret, owner of Daniel's Gas Bar east of Alexandria on the Glen Robertson Road, also felt the gas war was coming to an end, but was still holding his regular price at 39.6 cents a litre when contacted by The News on Tuesday. He expected prices to settle around 45 or 46 cents.

Operators had no choice but to keep pace with Top Valu in order to maintain their business base, said Mr. Theoret. He said he was prepared to accept prices at a self-serve bar being 0.4 cents a litre lower, but no more.

"We had to go down. We couldn't afford to lose the business," he said.

Thanks to the gas war, however, he feels his business has increased. He may have been making less money on a litre of gasoline, but "my volume has been way up."

Some operators have been critical of IGA owner Marc Lalonde for his involvement in the gasoline business locally.

Mr. Lalonde insists, however, that he is not involved. He has leased part of his vacant Main Street property to Top Valu, one of five oil companies which approached him, but does not own or operate the business, he said.

The local businessman was quick to argue that Alexandria had been losing business in general in the past due to the fact that gasoline prices were significantly higher than in Cornwall, Hawkesbury or Vankleek Hill. Lower prices increase the competitiveness of Alexandria as a shopping centre, he said.

Update: Late Tuesday afternoon Mr. Seguin again lowered his price to 39.6 cents a litre and others were expected to follow suit.

Apparently, not enough operators had raised their prices.

Glen Walter man..

(Continued from Page 1)

school books on Mr. Philion's bike might have caused him to lose his balance. They are also investigating the road surface to see if driving conditions might have contributed to the mishap.

Mr. Philion was single and was the son of the late Lawrence Philion and Rita Leroux. He is survived by his mother and survived by his mother and sisters Monica Tulk of Weymontachie, Que. and Mrs. Gus (Loraine) Blyde of Cambridge.

Visitation was at the Cornwall Funeral Home, west branch, with the funeral service at Precious Blood Church in Glen Walter on Tuesday, September 18. Rev. Norman G. Loney officiated and interment followed at the Notre Dame cemetery in Cornwall.

The honorary pallbearer was Larry Boland and the active pallbearers were Dominic Zappia, John Liarla, Jake Aley, Alan Bingley, Ronald Leblanc and Gerry Lalonde.

Closing Sale
ANTIQUES
30% off all stock
JAYLAF ANTIQUES
Corner Wales Road and Highway 2
1 mile west of Long Sault
Tel. 534-2376
38-1c

HIGHLAND HONEY HOUSE
FRESH CLOVER HONEY
from only our Apiaries
Located at Sandringham, near 417
Follow the signs from Highland Road west on 20th Indian Lands Road or Hwy. 138 at Tayside, east on Sandringham Road.
538-2213
PRODUCT OF CANADA
36-tf
PRODUIT DU CANADA

LE CENTRE CULTUREL
"LES TROIS P'TITS POINTS..."
is moving
to
St. Joseph School
33 Lochiel East
Come see us in our new location as of
Monday, Sept. 24
Our phone numbers will remain the same
525-3393 or 525-4020
38-1p

Green Thumb
PLANT
SALE
All green plants
Half-Price
from Thus., Sept. 20 to Sat., Sept. 22
While They Last
GLENGARRY
Flower and Gift Shop
24-Hour Phone Service
43 Main St., *525-1660*
38-1c

Green Valley Fabrics
Giant Fall Sale
September 20 to 29
10 to 15% off
All in stock material for curtains, draperies and bedspreads
Save 10 to 20%
on all woolens, gabardines, tropical linens, etc.
Simplicity and Vogue Patterns available
Green Valley, Ont. 525-1185
38-1c



TUNE-UPS
4 cyl. $33
6 cyl. $42
8 cyl. $49
Prices apply to most cars and light trucks
Guaranteed repairs to all makes



OPEN: Mon. - Fri. 8 - 6
Saturday 8 - Noon
RENAUD'S
Automotive Repair
182 Main North
Alexandria
525-4332

You should HEAR what you're missing



The new custom-made
Beltone ODE
is comfortable, inconspicuous and fits entirely within your ear!
A regular monthly hearing aid clinic will be held on the last Wednesday of each month from
10 a.m. to 12 noon
at
Alexandria Nursing Home
105 St. Paul Street
By your Beltone Hearing Aid Specialist
Mr. John Prosser of
Cornwall - 932-1210
38-1c

Top Valu
PROUDLY CANADIAN
GAS MART
470 Main St., South Alexandria
DRAW WINNERS
CAREY CAMERON
R.R. 1, Alexandria
(100 litres of gasoline)
WILFRED MELOCHE
P.O. Box 85, L'Orignal
(Case of TOP-VALU 10W30 oil)
You're Always A Winner with TOP VALU
38-1c

Papal Visit Souvenirs
Commemorate this historic event with a beautiful souvenir from our extensive collection.
Choose from special plates, cups and saucers, coffee mugs, candy dishes, crosses, pins, wall plaques, spoons and Royal Doulton Figurines.
See Them Today at ...

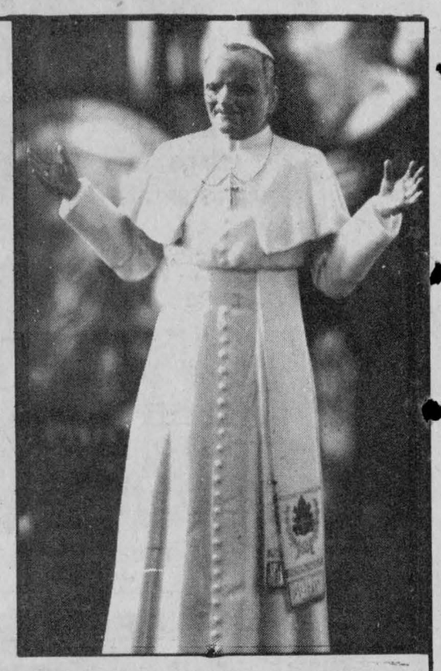

DESROSIERS & HOPE
JEWELLERS & GIFT SHOP
49 Main St. South *Alexandria* *525-2339*
36-3c

Still no answer about OPP service for town

Alexandria's mayor and police chief met with police and government officials last Wednesday afternoon to discuss the possibility of the OPP taking over policing duties for the town.

Mayor J. P. Touchette said he and Chief Norm Mailhot met with Phil Caney, a representative from the ministry of the solicitor-general, OPP Insp. Murray Peer and Supt. Henry Costuck of the Long Sault OPP.

The town has been trying for some time to have the provincial force take over policing duties and Mr. Touchette said last Wednesday's meeting was merely "a fact-finding mission."

"It was a courtesy call really," Mr. Touchette said. "They know we are more than interested and they just wanted to know if we were truly interested."

Mr. Touchette said no plans were made for further meetings and that the ministry would be "getting back to us."



BURSARY WINNERS—The Glengarry Memorial Hospital Auxilary awarded two $300 bursaries to Mary Anne Lessard, third from right, and Lise Quesnel, second from right, last Saturday. The bursary is awarded to a student who continues medically-related career following a post secondary education. An applicant who has worked as a candy striper or at another volunteer service is given preference. Presenting the cheques is Sandra Lawson, far right. Left to right are Edna Lalonde and Rae Spooner, who are both involved with the candy striper's program at Glengarry Memorial Hospital.

Jean Paul plans to have little johns

The Town of Alexandria will be getting into the business of building portable toilets this winter.

At its September 11 meeting, members of council were read a letter from Jack Paavila, president of the local curling club, in which he complained about the state of the washroom facilities at the Island Park. Mr. Paavila said he received complaints about the facilities from some of the people who worked at the club's booth during the recent Canada Day celebrations.

Mayor J. P. Touchette said the only solution to the problem would be to use more portable toilets. However the cost to rent these units, $80 per day per unit, made that solution too expensive.

Instead, town employees will spend some time this winter constructing portable toilets. "I'm sure it won't solve the situation," Mr. Touchette said, "but at least we're trying."

New taxi license issued

Alexandria Town council has given its stamp of approval for a new taxi licence.

At its September 11 meeting, council agreed to issue a licence to Rejean Bourgon for the operation of one taxi. The licence is effective immediately.

Industry "eager"

Mayor J. P. Touchette says a new industry that wants to locate in the town's industrial park is eager to start building.

At its September 11 meeting, Mr. Touchette told members of Alexandria Town Council that the industry is waiting to see what sort of government assistance it could receive.

The unnamed Montreal-based industry manufactures glass windows. It is expected to take up 16,000 square feet and provide employment for 50 people.

"They've been out and looked over the land," Mr. Touchette said. "They are certainly ready for building. You name it, they are ready to go."

Helene does well

HALIFAX—Alexandria's Helene Faubert-Gravel took on the best in the world this past weekend at the International Town Crier Championship held in Halifax.

Mrs. Faubert-Gravel held her own against 34 town criers from around the world. She was first runner-up in the best uniform category, first runner-up in the loudest cry (coming in at 102 decibels) and third runner-up in the best crier category.

Considering the competition, one crier from England is a three time world champion, Mrs. Faubert-Gravel said she is pleased with her showing.

"I am very pleased," she said. "The other competitors were astonished that I did so well, competing against the best in the world."

Mrs. Faubert-Gravel's immediate plans involve shaking off a cold and sore throat she picked up during a rain storm in Halifax. She has already been invited to compete again in Halifax next year and at a competition in Saint John, New Brunswick. She's also been invited to compete at town crier matches in England.

Hunting season opening depends on side of lake

LANCASTER—It's been a confusing year for migratory waterfowl hunters living around Lake St. Francis.

On the Quebec side of the lake, hunting began September 15 and hunting on the Ontario side is due to begin this Saturday. In previous years however, hunting for migratory waterfowl opened on the third Saturday of September for the whole lake, both the Ontario and Quebec side. A bureaucratic mix-up is to blame for the early start but Lancaster's Ian Macintosh says he doesn't believe the error will cause any great problems.

"Lake St. Francis has always been unique to Southern Ontario," Mr. Macintosh said. "The season on the Ontario side of the lake always coincides with the Quebec opening. The season for the rest of the area opens on September 29."

Mr. Macintosh, a well known local conservationist, said the result of the early opening is that hunters have been flocking to the Quebec side of the lake since September 15. While he says it might have been better if Quebec had delayed opening its season until this Saturday, the situation could actually mean better hunting for those on the Ontario side of the lake.

"Right now the Ontario side of Lake St. Francis is a sanctuary for the birds," he said. "They all flock over to this side and that will make for a better opening in Ontario this weekend."

One thing that hunters heading out this weekend will have to be wary of is the limit on black ducks. Black ducks have been mating with mallards over the past few years and it is sometimes difficult to tell a black from a hybrid duck.

Not being able to distinguish between the two could spell trouble. There is no limit on hybrids but it is illegal to bag more than one black duck.

Black ducks can be identified by their yellow feet and the lack of white feathers on the upper part of their wing. Hybrids, on the other hand, have orange feet and have a white patch on their upper wing.

Avonmore native named president

W. Lyall (Bill) Campbell, an Avonmore native, has been named president of the American Sod Producers Association, an international organization with headquarters in Illinois.

Mr. Campbell, who now lives in Brantford, is a son of Leda Campbell of Avonmore and the late Bill Campbell.

Mr. Campbell's appointment was ratified at a summer convention and field day held in Oconomowac, Wisconsin.

The association, which was formed in 1967, has a membership of over 500—430 active sod producers in the USA, 30 from Canada and 40 in foreign countries.

Mr. Campbell is a graduate of the Avonmore High School and the Ontario Agricultural College, Guelph. In Guelph he specialized in agronomy. In 1958 he started his first sod farm at Brantford. His business has expanded to the point he is now one of the largest sod producers in North America overseeing some 5,000 acres. He is president of Fairlawn Sod Nursery (the nearest branch of which is at Coteau, Que.), Sodpro Ltd., and Green Valley Turf Farms of Ontario, Quebec and Ohio. He is vice-president of Floriturf Inc., Kissimmee, Florida.

Mrs. Campbell, who was the former Dorothy Servage, is a native of Winchester and a graduate of Macdonald Institute, Guelph. They have two children, Barbara and David.

Charlottenburgh wants increased subsidy for Purcell water and sewage

by Joanne Stevenson

WILLIAMSTOWN — Charlottenburgh Township Council has petitioned the Ministry of the Environment to increase its subsidy to property owners who will be serviced by a new water and sewage system in the Purcell Subdivision in Glen Walter.

The motion was passed during the September 11 meeting. Councillors Ernie Szpivak and Don Kannon were absent.

In public discussion, some residents have expressed concern about their inability to pay for the new water and sewer system.

PROGRESS REPORTS

Council has been receiving weekly progress reports from McNeely Engineering on work being completed at the Cornwall Regional Airport. All such work is scheduled to be finished by October 22.

COMPUTER

Clerk Marcel Lapierre, in response to a question from Councillor Bob Roth, expressed interest in installing a computer for the office.

At the moment, Mr. Lapierre is looking into the possibility and hopes to learn more about computers at an upcoming convention being held north of Toronto. He expects a computer would facilitate accounting and office procedure, the sending out of tax bills and even tying into the road department's time sheets and reports.

Carnation sale to Nestle to have little effect locally

TORONTO—The proposed $3 billion buy out of Carnation by food giant Nestle SA should have little effect on the company, a top Carnation official has said.

Bob Shaw, Carnation's executive vice-president in Toronto, said the company decided to recommend the move to its shareholders based on Nestle's record with other companies it has purchased.

"Carnation sold because Nestle allows its companies a certain amount of independence," Mr. Shaw said. "I anticipate that Carnation will be run as a separate entity. While we have a change in ownership, we don't anticipate any further changes in the short run."

Mr. Shaw said Carnation employees, such as those working in Alexandria, have little to fear from the takeover.

Nestle has offered to purchase all outstanding Carnation shares for $83 each and the Carnation board of directors has recommended that shareholders accept. Mr. Shaw praised the proposed merger, saying it is "a good fit."

"Nestle is big on the international scene and they will help our products internationally," he said. "We will be giving their products better exposure in North America. Our products are complementary. There may be some overlap on our chocolate, but that isn't a large part of our business."

Town names new fireman

The Alexandria fire department has a new member.

At its September 11 meeting, Alexandria Town Council approved the hiring of Daniel Theoret on the recommendation of Fire Chief Gerry Charlebois. Mr. Theoret will take the place of former firefighter Serge Beriault.

Feed store owner asks for fire hydrant

Alexandria Town council will look into the possibility of extending fire hydrants north of the railway tracks.

At its September 11 meeting, council was asked by Glengarry Feeds Ltd. owner Jacques Lalonde to install a hydrant across the road from his business. The nearest existing hydrants are near the train station and PHJ Building supplies, both located south of the tracks.

Council said it would look into the matter.

GUITAR LESSONS
Tel. 525-1664
ANNE CADIEUX
Also guitars for rent!
38-1c

The Candlestick Restaurant
Alexandria, Ont.
Licensed under L.L.B.O.
St. Paul St. East 1/4 mi. East of Golf Course
Open Tuesday to Sunday, Closed Mondays
RESERVATIONS SUGGESTED
525-4191
36-tf

MIRON
Electronic Sales & Service Ltd.
Now is the time to get ready for the new TV viewing season
SAVE WITH THESE
ANTENNA SPECIALS
Plus FREE INSTALLATION
On all purchases over $250
UHF/VHF/FM Deep Fringe Antenna with Booster $299
UHF/VHF/FM Deep Fringe Antenna with Rotor (Mod. 9510) and Booster (Mod. 5287-2) $399
COMPLETE ANTENNA PACKAGE
14 ft. UHF/VHF/FM Antenna with automatic Rotor (Mod. 9510) and 30-foot tower $489
SATELLITE SYSTEMS From $2,995
See our fine selection of famous name color TVs, stereos, microwave ovens, VCRs, portable radios and car sound systems.
32 Main St. South 525-4007
38-1c

SALES & REPAIRS
LYNE'S JEWELRY
— Chains
— Rings
— Stones
— Claws
— Shanks
— Charms, etc.
Compare our Low Prices
Lyne Auger Laperle
(Graduate Jeweller)
221 Victoria, Lancaster
347-3042
38-1c

IT'S HERE NOW
The one you've all been waiting for...
"FOOTLOOSE"
Or choose one of our other great selections
Splash
The Fast Lady
The Hotel New Hampshire
Hell River
You'll find them all at...
ENERVISION
8 Main St. 525-4535 -36 -37

Tootsie's
FASHION INC.
The Latest Looks For Fall
DRESSES 10% OFF
DANCE WEAR 20% OFF
Watch for opening specials at our new Cornwall location in the Eastcourt Mall on Sat., Sept. 29
68 Main St. Alexandria

FISCAL YEAR-END Sale
INVENTORY MUST CLEAR This Month
BEDROOM SUITES
DINING ROOM SUITES
LIVING ROOM SUITES
APPLIANCES
STEREOS
TELEVISIONS
ENTIRE STOCK!
SAVE NOW
Our Entire Stock Has Been Reduced To Clear.
On-the-spot financing on approved credit
MARCEL TV—FURNITURE LTD.
meubles prestige
309 Main St., South Alexandria 525-3692
38-1c

The Glengarry News Editorial Page

EUGENE A. MACDONALD
President

PHIL RUTHERFORD
Publisher

LINDSAY CAMERON
Advertising Manager

BRUCE HAYES
Editor

ALEXANDRIA, ONTARIO, WEDNESDAY, SEPTEMBER 19, 1984

Immunization law correct

Ontario's compulsory immunization law will be virtually meaningless next month if, as expected, MPPs give their approval to an amendment that would excuse school children whose parents are philosophically opposed to inoculation.

Already, exceptions exist to the law that requires all school children be vaccinated against a host of diseases. Excused are those who object on religious grounds and children whose doctors fear inoculation could be hazardous in individual cases.

The latest exemption will mean that virtually anyone in the province can refuse. If that is going to be the case, the law will have no real effect.

The purpose of the legislation is simple. It is meant to provide the strongest safeguards possible against disease among children.

Young students who have not been immunized are not only in danger of being hit by a variety of painful diseases, some of which can cause permanent physical and mental damage or even result in death, they also pose an unnecessary threat to other children and their families.

Though tough immunization legislation may appear to infringe on an individual's freedom of choice, it is correct when the common good is considered. It should not be weakened still more.

Maintaining the strength of such legislation does nothing to settle problems with individual families whose children have been suspended from school because their parents are opposed to immunization of course. Other answers have to be found, some of which could be difficult and costly.

The fact remains that the legislation was correct when it was approved and it remains correct now. Provincial politicians would be making a serious, potentially life-threatening decision if they were to open the floodgates again and needlessly expose hundreds of thousands of school children to the threat of serious disease, simply to appease the rantings of an extremely small, unreasonable minority.

Changing the legislation may be expedient now, but our MPPs should stop to remember they have the lives of all our children in their hands.

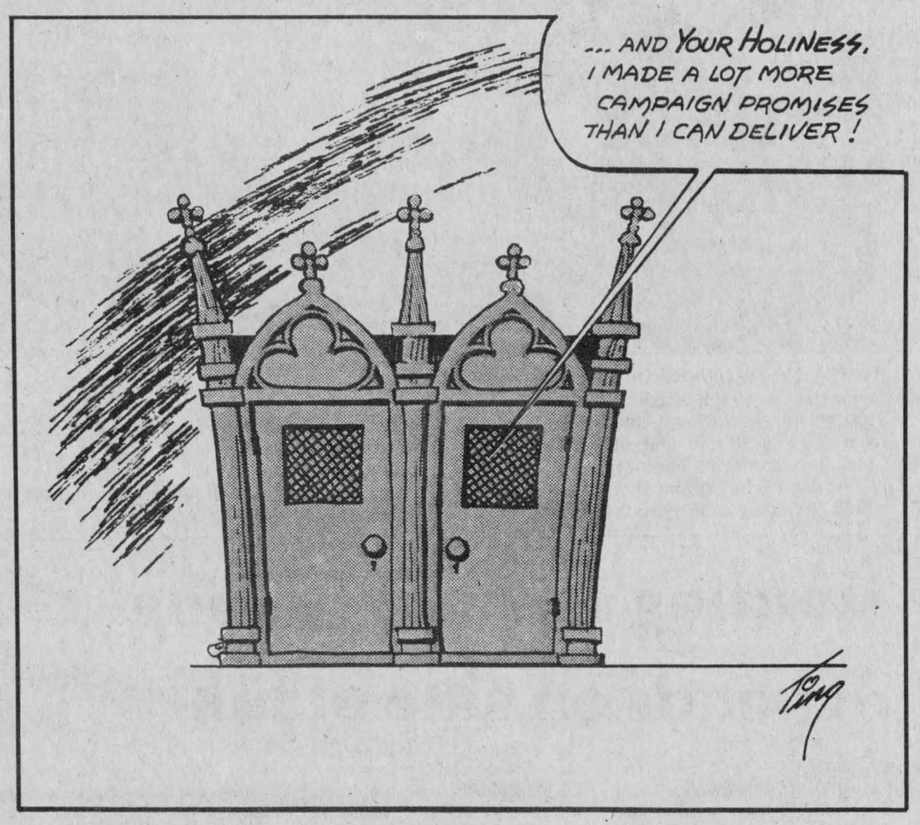

Health council should stay

There seems to be some common sense at last. Having heard protests from throughout Glengarry, Stormont, Dundas, Prescott and Russell counties, the Seaway Valley District Health Council has decided to delay its planned move from Alexandria to Cornwall.

Citing a need for more space than was available in town, the council, which advises the provincial government on the delivery of health services throughout the five counties, had decided to move by the end of September.

Now there will be a review of the need for the move, examining all possible alternatives and taking into account the views of many municipal leaders who strongly oppose the change of location.

Alexandria was chosen as the office site when the council was established four years ago because it was the most central location for the area served. Cornwall, on the other hand, is about as far away from many in the service area as the council can go.

The council's recommendations have a huge impact on the delivery of health services in the region and on the future of hospitals and other health care facilities. Its work has a direct impact on the wellbeing of the people in the area, all of whom, through their elected representatives or individually, have a right to question the council's decisions and make suggestions for change.

Serving such a large geographic area, the council is already too far removed from the people. Hauled away to Cornwall, in spite of protests, it would lose touch and seem still further beyond the reach of the communities it claims to serve.

With an extremely small staff, the economic impact on Alexandria is minor. Its loss would go virtually unnoticed on the tax and employment rolls. It's the quality of service and the very credibility of the council that would suffer.

The move is unnecessary and foolish. It would be convenient to a small handfull of people directly involved with the council, but would be grossly inconvenient for the vast majority of the residents of the five counties. If more office space is legitimately needed, it can easily be found in Alexandria.

The review is a face-saving response to strident opposition to an absurd decision. Conducted fairly and logically, it can come to only one conclusion. The council is already in the best possible location when the needs of the public are considered. The move must not only be reviewed, it must be cancelled.

Give us an answer now

Alexandria's mayor and police have met yet again with provincial government and police officials to discuss the possibility of the Ontario Provincial Police taking over policing duties for the town.

Years have gone by since the town's initial request to the Ontario Ministry of the Solicitor General, which has responsibility for the OPP. In the meantime there have been occasional meetings and volumes of correspondence. The government, however, takes a painfully long time to make a decision.

The four men employed by the existing municipal police department can get no straight answers on their futures. Assuming all will be integrated into the provincial force, will they be allowed to remain in Alexandria or must they accept transfers? They will all be forced to make decisions that affect their livelihoods and the stability of their families. It's cruel to drag discussions on for years without giving these men some straight answers.

At the same time, the town, through its police commission, is understandably reluctant to commit itself to any extra expenditure for the local police department, thinking the province will soon be taking over, anyway.

All that came out of last week's meeting was more of the same, it seems. The ministry "will get back" to the town. That's what we have been hearing for years.

The town should have had an answer, a definite yes or no, long ago. The provincial delay is inexcusable.

If the answer is going to be no, we should know now so that the town can proceed with upgrading equipment and staffing for the local force. If the OPP is going to take over, let's do it and have it done.

Blame it on burnout

We must all be suffering from political burnout. In little more than one year we have come through the federal Conservative leadership race, the provincial byelection in Stormont, Dundas and Glengarry, the federal Liberal leadership race, the federal election, the installation of a new majority government, proposals for realigning provincial electoral boundaries and now rumors about an impending Ontario general election before the end of the year.

We can be grateful that municipal terms have been extended to three years and we won't have to face town and township elections for more than 12 months.

Perhaps we can all be forgiven if we get a little confused now and then; not excused, perhaps, but forgiven.

In an editorial last week we again stressed our opposition to proposals that would see Glengarry County cut away from Stormont and Dundas and tacked onto the City of Cornwall in new provincial boundaries proposed by the Ontario Electoral Commission.

Unfortunately, mixing federal ridings with provincial, we mistakenly referred to Noble Villeneuve's riding as Glengarry-Prescott-Russell instead of Stormont, Dundas and Glengarry. We knew better, but we got the two confused. We apologize if we spread our own confusion among our readers.

Things were so much simpler when Glengarry, whether we were talking about federal or provincial politics, was still simply Glengarry.

Call the OMMB the board against marketing of milk

Our rambling reporter

There's a distinct possibility the former Graham Creamery plant here may be turning out the butter substitute, margarine, in the not too distant future.

Sounds corny, doesn't it? The dairyman's nemesis, margarine, being produced in the heart of this dairying county. And adding to the irony will be the fact that the makers of margarine are here courtesy of the Ontario Milk Marketing Board and the Canadian Dairy Council.

If this combination of milk producers and government bureaucrats hadn't taken complete control of milk production and put a tight clamp on the milk volume produced, the Creamery building might even now be turning out specialty cheeses. And Glengarry milk producers might have a secondary market for milk production now frowned on as surplus by the powers that be at Queen's Park.

It's a crazy world we're living in today and much of the lunacy has been generated by the planners in government —that combination of politicians and bureaucrats that has infiltrated every sector of the economy, with dismaying results.

Not happy with unfettered supply and demand, the planners in government would ensure a demand for milk by drastically restricting supply. And so they dreamed up quota, limited production of milk and rigidly restricted its use only to those it would licence. The result—no more cheese factories, dairy production concentrated among the big multinationals and milk production quota now so costly only the larger farmers and agri-businesses can grow.

The number of farm families steadily dwindles and young men planning a future in dairy farming are stymied because of the scarcity and high cost of quota, without which no dairy herd can be built up.

If the makers of margarine and other milk substitutes had been plotting some years back devious ways of destroying the dairy industry they probably could not have dreamed up any more effective means of destruction than the Milk Marketing Board is now embarked on. What surer way might they increase sales of the substitutes than by restricting the production of milk and its by-products?

Get the picture—a one-time butter plant in a dairying county bought out and closed by big business. A milk-consuming cheese manufacturer would move in, but is refused a licence to obtain milk by the OMMB. And so a creamery is transformed into a maker of margarine—the butter substitute.

With such friends in government can the dairy industry survive?

The OMMB is mis-named. Perhaps it should be called the Board Against Marketing Milk in Ontario. BAMM!

Humble, quiet man, Archie McDonald already missed

Second look

by Phil Rutherford

Our coffee club is different now.

Like similar morning gatherings elsewhere in Alexandria and in towns and cities throughout the country, this group gets together to trade a little gossip, argue over politics, discuss sports, tell some new jokes and generally trade insults.

They may get loud at times and some tales could never be repeated here, but they're harmless. Everyone contributes something to the spirit of the group, thanks to differing experiences and personalities. Some have left a more lasting impression than others.

One of those was Archibald Joseph McDonald. Archie was easily the most reticent man there. Never loud, he spoke when he had something to say. But he was appreciated. He could claim the genuine friendship of virtually everyone he knew.

His sudden death last week left a void within the coffee gang that will be felt for some time. His major contributions may have come through his years as clerk-treasurer for Lochiel Township, as secretary-treasurer for the Glengarry Farmers' Mutual Fire Insurance Company, as secretary to the Knights of Columbus and as an active member of St. Alexander's Parish in Lochiel. But it was through the coffee club that I got to know Archie.

From that experience it is easy for me to believe the high praise for the man that has come from those who knew him best in other ways.

He knew Glengarry as well as anybody I know. Through Glengarry Mutual he came to know every back road in the county and a fair piece beyond. He knew almost every farm.

He may have been softspoken, but he was certainly not without a sense of humor, even when the joke was at his expense. When the occasion demanded, he could dish it out as well as take it.

He lived quietly and alone in Glen Sandfield, but played an active, though mostly behind-the-scenes role in the life of the community. Archie was content to sit in the back of the hall. He had no desire to be a leader. He found other ways to do his share.

It's hard to describe the man. If he had stood out from the crowd it would have been easier, but that was never his style. His impact, however, probably exceeded that of most flamboyant men.

It should be sufficient to say Archie McDonald was a good man; an honest, hard working, caring human being who genuinely enjoyed people. He may have spent most of his life sitting in the back

(Continued from Page 5)

Canada charts a new course

Editor's notebook

by Bruce Hayes

As this is being written, Brian Mulroney, the boy from Baie Comeau, is only hours away from becoming Canada's 18th prime minister.

John Turner, the man who is destined to go down in history right beside another memorable leader Charles Tupper, is also only hours away from his meeting with destiny.

At 10:30 a.m. Monday Mr. Turner was sworn in as the Member of Parliament for the riding of Vancouver-Quadra, making him only the second prime minister in 117 years to hold a seat in British Columbia.

However Mr. Turner's reign as a Western prime minister will be little more than a blip on the horizon. Four hours later, at 2:30 p.m., Mr. Mulroney and his massive Tory government were sworn in, thus ending Prime Minister Turner's government.

Well this is the day that many people across the country have been waiting for, the day when those dastardly Liberals, the ones in the black hats, finally get driven out of town by the good guy Conservatives, the ones in the white hats.

Already it's apparent that the Tories won't be content merely to throw the Liberals out of town. No, it seems that the party that has governed this country almost uninterrupted for the past 20 years or so, is also in for some high profile image bashing. The bashing will come from both the outside and the inside.

First comes news that Prime Minister Mulroney will be blaming everything from the sorry state of the economy to the sorry state of the Montreal Expos on the former administration.

Ottawa's closets are to be yanked open, we are told, and all the Liberal skeletons the Tories have insisted were there, will come tumbling out. The Tories intend to open the financial books to us and let us know just what kind of a mess they've inherited from the Trudeau Liberals.

You kind of get the uneasy feeling that we're being set up for something. One wonders if the Tories are trying to gain our sympathy before telling us that we've got some bitter medicine to swallow. It's common in politics for a new administration to blame all of its troubles on the old administration. However that only works for so long. Once the public forgets what the old administration was like, the new boys have to begin accepting responsibility for the affairs of the country.

Another indication that the Liberals are in for a severe going over comes from Senator Keith Davey, the man who tried unsuccessfully to revive the Liberal campaign long after it had died.

Senator Davey has said that the organizers of the early stage of the campaign showed a "remarkable lack of professionalism." In spite of the fact that Mr. Turner said there would be no recriminations about the Liberal loss, it appears the knives are slowly coming out and it will be a while before the party can regroup.

Enough about the past, what about the future? What will the next four years under a massive Tory majority hold for Canada?

With 211 of the 282 seats available in Parliament Mr. Mulroney will pretty well be able to do just as he pleases. He'll still have to play by the books, but with such a massive majority, he surely won't have a problem passing whatever legislation he wants. One thing we'll certainly see less of in the next four years are votes of non-confidence.

Mr. Mulroney's predominance in Parliament will mean that he'll be able to bring in the legislation and programs he talked so much about during his leadership bid and during the election campaign. On the other hand, it also means the government could become arrogant and stop listening to the people and the opposition parties. Canadians should make sure that doesn't happen and that the Tories live up to the promises they made to us during the campaign.

Over the course of the next few weeks Mr. Mulroney will find out, no doubt as have many who came before him, that it's one thing to criticize the government but it's a whole new ball game when you actually take power. I wish him luck, he'll need it.

THE GLENGARRY NEWS

Published every Wednesday, except the last week of December, at 3 Main Street South, Alexandria, Ontario, K0C 1A0.

Member of the Audit Bureau of Circulations (ABC), the Canadian Community Newspapers Association, the Ontario Community Newspapers Association, the Ontario Press Council and the Glengarry News Press Council.

Telephones: (613) 525-2020 or 525-3271

Eugene Macdonald, President — Philip Rutherford, Publisher

Second Class Mail Registration Number 1302

Subscription Rates: $14 per year within 40 miles of Alexandria; $18 per year in Canada beyond 40 miles; $48 per year in the U.S.A. and foreign countries. Single Copy: 35 cents.

ERRORS: The advertiser agrees that the publisher shall not be liable for damages arising out of errors in advertising beyond the amount paid for the space occupied by the portion of the advertisement in which the error occurred, whether the error is due to the negligence of its servants or otherwise. There shall be no liability for non-insertion of advertising beyond the amount paid.

Letters

Falling for George McKiel

Glen Norman

The editor,
The Glengarry News:

The rumor in the community that George McKiel had an accident and fell off the roof while painting is not true. Certainly there was a fall with consequent fractured pelvis, arm, shoulder and ribcage. But it's all part of current research to establish the selective factors in the evolution of our arboreal ancestors.

Many of our anthropoidal grandparents must have made miscalculations and the lethal ones are of no consequence. But the survivors passed on their genes to us and, what is crucial in all this, is the pelvis-shaping gene (s).

Arms and legs are dispensable, you can always use teeth or tail in a pinch, but the pelvis must go on. The fossil record is nil because those carnivore were always on the prowl expectantly watching for the falls from the trees. So we have to analyze contemporary data on pelvic structure.

Of course, in leaping off my roof I do not purport to base my analysis on just my own case. This is where friends come in. Instead of sending get-well cards, a real test of friendship is . . . "are you willing to fall for the McKiel Research Foundation for Arboreal Evolution?"

Mind you it's imperative that we call each leap for science an accident or OHIP may soon refuse to underwrite our exciting research despite all the employment we would create in the medical and—gawd forbid, funeral areas. Obviously we should make every citizen aware that they can donate or will broken pelvises to the Foundation. We should also alert the hospitals to run a computer analysis on pelvis breaks (more job creation Mr. Mulroney).

So if you are a true friend do call and we will set up a fall holiday for you. Remember it's not all agony, I know where there are some kind and empathetic nurses.

George McKiel

Share the gift of sight

White Rock, BC

The editor,
The Glengarry News:

What can people share that will release joy into their lives? Well anyone who is reading this letter has eyesight and eyesight can be shared. Now I don't suggest that each reader pull out an eye and give it to a blind person. But I do suggest the next best thing and that is the reader pull out his or her wallet and make a $25 tax deductible donation that will pay for a cataract operation and thus give sight to a destitute blind person in the developing world.

To give someone the priceless gift of sight simply make out your cheque or money order to Operation Eyesight Universal, P.O. Box 123, Station "M," Calgary, Alberta, T2P 2H6. A receipt for income tax purposes will be issued right away.

This $25 pays for everything . . . the surgery, drugs, local or general anesthetic, all hospital costs including food for the eight to ten days the patient is in hospital, the follow up examinations and cataract glasses.

Those of your readers who contribute will receive, for every $25 donation, a patient identification card showing the name, age and sex of the person to whom they gave sight and new life.

W. F. (Robbie) Robinson

Says $500 is bargain

Dalkeith,

The editor,
The Glengarry News:

The item in the September 12 Glengarry News headlined "Lancaster out $500 on bridge idea" gave us a good chuckle, thanks to Joanne Stevenson's sense of humor. Like many stories, it raises more questions than it answers.

A. J. Graham Engineering of Ottawa, according to the article, was commissioned verbally by the township to intervene with George McKiel concerning abandonment of his wooden covered bridge project.

The net result seems to be that the township came to an agreement with Mr. McKiel not to build his now famous bridge but rather to buy his land at an agreed price and build their preferred concrete bridge.

From the outside, it seems to us that the Graham firm may well have done an excellent job, saving the township the cost and trouble of expropriating. If so, the $500 could be the bargain of the year and perhaps the headline should have read: "Township saved hundreds of dollars by excellent work of Graham firm."

One is reminded that there was reluctance by the Town of Hamelin to pay the Pied Piper and everyone knows the result of that. If Graham can pipe as well as he can apparently talk, then surely $500 is a bargain. Hurray for good engineering. Let's not forget the $800 a day plus costs that we pay MacDonald of the useless commission.

Roland W. Brown

Extend appreciation

The editor,
The Glengarry News:

Your health detectives, the medical laboratory technologists of Glengarry Memorial Hospital would like to extend our appreciation and thanks to The Glengarry News for its excellent article on our functions as members of the health care team.

May we also take this opportunity to thank the general public, visitors, patients and members of other departments in the hospital who took the time to make our first annual medical laboratory technology week a success.

Audrey Murphy, R.T.
chief technologist

Agrees with us

Maxville, Ont.

The editor,
The Glengarry News:

Your editorial opposing capital punishment was excellent. It took courage to deal so firmly with such a controversial issue.

In addition to the fact that capital punishment does not deter crime, there is also the fact that it tends to further brutalize society.

Fred Cappuccino,
minister, Vaidya Unitarian Fellowship

$400 fine

A Martintown man was fined $400 September 10 in Alexandria Provincial Offences Court for a pair of fishing offences.

Murray Whitford had been charged with fishing by a means other than angling and fishing in a sanctuary. Mr. Whitford was caught on April 16 in Martintown by Conservation Officer Ronald Sprigings.

Schedule drain hearing

LOCHIEL—A report on the proposed Kennedy-MacGillis municipal drain has been completed and is now on file at the Lochiel municipal office.

The drain, if approved, would run along Concession 4 of the township covering Lots 30 to 35. A public meeting is scheduled for September 25 to consider the report.

St. Alexander's Parish
Lochiel, Ont.
1984-85 LOTTERY
500 Club Winners $100
Draw No., Ticket No., Name, Place
21—495—Beverley Lavigne, Alex.
22—397—Ruth Campbell, Dalkeith
23—198—Marielle Hamelin, Alex.
24—498—Herve, Lily, Agathe Legault, Alex.
25—163—Paul E. Lauzon, Ste. Marthe
26—453—Roxanne Menard, Alex.
27—189—Arthur, Alma Trottier, Alex.

38-1p

FRESH CROP
NATURAL HONEY
of clover and buckwheat
comb honey also
MARCEL LEVAC
Green Valley, Brown House
east of caution light
OPEN YEAR ROUND
(613) 347-3480 35-tf

Résidence Alexandria Residence
105 St. Paul Street, Alexandria, Ont.
Better known as the former Alexandria High School
* Board and room accommodations
* Huge grounds for your enjoyment (3 acres of land)
* Excellent meals
* Movies every weekend
* Self laundry room
* Private telephone in every room
And much, much more ...
Please contact:
Mr. and Mrs. Gauthier
525-4440
36-38c

G & G Restaurant and Dining Lounge
This Week
Country Rock
Friday and Saturday
September 21 and 22
COUNTRY ROCK UNIT
NEW, NEW, NEW
G & G JOKE SHOP
For all your joke needs,
Knick-knacks, souvenirs, etc.
38-1p

Run for Terry

Green Valley,

The editor,
The Glengarry News:

Sunday, September 23 is the date for this year's Terry Fox Run, held across Canada.

As in other years, there will be a run in Cornwall, starting at the Civic Complex that Sunday morning.

Anyone wishing to contribute to the fight against cancer in this way, may pick up a pledge form from Maurice Sauve at the Sauve Real Estate offices, 39 Main St. N.

Bring your family along and make it an enjoyable way to do your part.

Karen Paavila

McLarens in BC

Silver Valley, Alta.

The editor,
The Glengarry News:

Enclosed please find a cheque for $18 for renewal of my subscription.

It might be of interest that I was recently visiting in Barkerville, BC. Among other things of interest I noticed a gravestone for one John McLaren of Williamstown, Glengarry, who died August 7, 1869, at the age of 31. I did not find any more information but seem to remember that there are still McLarens in Williamstown.

John Stainer

CLASSIFIEDS GET RESULTS!

Humble, quiet man . . .

(Continued from Page 4)

row, but he was always among us and always appreciated. Loud people are always in abundant supply. It's the unassuming, humble men and women who count the most, however, and they always seem to be in short supply.

I'll miss Archie McDonald and I know I'm just one of many.

Lochiel agrees to participate in RRAP

LOCHIEL—Lochiel Township residents will now be able to apply for low interest government loans to upgrade their homes.

At its September 11 meeting, Lochiel Township council agreed to participate in the Canada Mortgage and Housing Corporation's Rehabilitation of Residential Accommodation Program (RRAP).

Township residents wanting to know more about the program should contact the municipal building and zoning administrator Dave Dumouchel at 525-3291.

Radio club elects Scott

MOOSE CREEK—Fred Scott, VE30AF of Moose Creek was elected president of the Eastern Ontario Amateur Radio Club at a recent meeting. The occasion marked the opening of a new season and the meeting was held in the Moose Creek clubroom.

Other officers elected were: John Van Turnhout of Berwick, vice-president; Murray Hill, VE3-NPB of Monkland, secretary-treasurer and Les Johnston, VE3FHU of Monkland, past-president.

New bylaws were read and adopted. The club continues to sponsor the Eastern Counties-Cornwall Amateur Radio Emergency Service whose jurisdiction covers Cornwall and the five

Anyone interested in getting acquainted with this radio group should phone Fred Scott at 538-2865

LEFEBVRE'S DISCOUNT FOODS

2 DAYS ONLY
SATURDAY, SEPTEMBER 22 and MONDAY, SEPTEMBER 24

Sunspun BUTTER
Limit 3 lbs. Per Customer
1.99 lb.

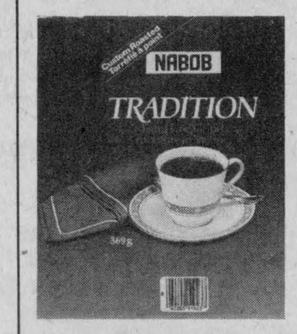

NABOB
Reg. or Fine Ground Coffee
2.39 369 g

White Granulated SUGAR
89¢ 2 kg.

PAMPER
Ass't Flavours Cat Food
4 FOR 99¢ 170 g

Canada No. 1 Quebec Cauliflower
3 FOR 99¢

High Liner
Boston Blue Fish Fillets
5.99 5 lb. Box


Therese and Richard Lefebvre

LEFEBVRE'S DISCOUNT FOODS
STORE HOURS
Monday, Tuesday, Wednesday 8:30 - 6 p.m.; Thursday, Friday 8:30 - 9 p.m.; Saturday 8:30 - 6 p.m.
Watch For Our "Country Fair Specials" Coming Soon!
64 Lochiel Alexandria 525-3501

Maxville

by Velma Franklin

SWISS FAMILY ENTERTAINED

The Maxville Women's Institute members were recently treated to something really special. A group of the WI ladies drove out to the picturesque farm home and gardens of Mr. and Mrs. Werner Bill, a Swiss family who emigrated to this area a few years ago. Dora is so hospitable and their flower and vegetable gardens are something to behold.

The arrangements of flowers and vegetables among huge boulders makes a scenic background for their patio overlooking the rolling farm land. Mrs. Bill served European style coffee along with hazelnut cake and Swiss Brezoli—the latter a paper thin pastry—all of which was very much enjoyed by her Canadian visitors.

After touring the gardens the group went indoors and enjoyed seeing the collection of Swiss furnishings and family pieces. Particularly intriguing was the Swiss cow bell which had been suitably engraved and presented to the Bills before they left their homeland. It certainly rings loud and clear and will waken any farmer or cow, whether they be Swiss or Canadian.

After signing the guest book and thanking their hostess for a most pleasant afternoon the group managed to get home just ahead of the downpour, with happy thoughts of the beginning of a fine friendship at the regular monthly meetings of the Institute.

* * *

Visiting with Audrey and Bill Reid of Fair St. is Audrey's sister, Mrs. Phyllis Hamilton of Toronto. They have been spending a good deal of time at the Maxville Manor where their mother, Mrs. Rose Woodley, is happily and comfortably living out her hundredth year.

* * *

Mrs. Stella Fitzgerald has returned home after spending a very enjoyable 3-week holiday in the Maritimes with Effa and Minnie Smith of Shinimicas Bridge, N.S.

LIBRARY MOVING

Heavenly days! and the Library is moving. From its location on Main St. down to the former premises of Baird's Paint Shop, just east of Max-Len Studio. The last day for getting your books in is Tuesday, the 25th. The Library will be closed for the moving on Wednesday and Thursday, Sept. 26 and 27, and will re-open on Friday the 28 for business as usual. Taking advantage of the packing and all—there will be a complete change of books to make all the local readers happy. There will be just as many books on hand in the new location, and plenty of parking on the side street. Fifteen children participated in a successful summer reading program—now it is the adults' turn for a busy winter season.

TO SEE THE QUEEN

Next weekend, Sept. 28, the Queen will be spending several hours visiting Prescott—and Crys Campbell of St. Elmo will be attending the ceremonies. She will be accompanying her mother Mrs. Thelma Cameron, a well known Crystal Rock artist, whose painting of historic Fort Wellington is being presented to the Queen. This painting was on display during the artist's one-month show at the Prescott Public Library—and will shortly be on its way to Buckingham Palace.

ENROLMENT IS UP

After a long period of uncertainty things are looking up again at the Maxville Senior School. Principal Don Russell is happy to report that enrolment is up considerably—to 90 from a low of 62, thanks to a huge incoming grade six from the Public School and 11 students from Roxmore and Laggan coming to take advantage of the Late French Immersion program.

Half the school day is devoted to LFI for History, Geography and Music, and the balance to English subjects including Science and Math. Students not opting for LFI continue to take a 40-minute core in French. In addition, all of Laggan Grade 8 comes once a week for Industrial Arts and Family Studies. There are three Grade Sevens, and two Grade Eights, with the teachers having opted for smaller groups and no spares.

On staff full-time are Mrs. Nita Wechselberger, Miss Diane Lalonde, Miss Anne Presley, and Dave Munro. Mrs. Karen Collier continues as secretary, and Mrs. Pauline Bender is the custodian.

A considerable amount of repair work has been done to the building, and staff facilities have been much improved. This year all classes are getting dramatic arts, and also guidance counseling, intra-mural athletic activities, and a chance to try out for the Tri-County Youth Choir.

SUPPER AND AUCTION

The Maxville Horticultural Society is holding one of its regular Pot Luck Suppers next Tuesday, Sept. 25 at 6:30 p.m. in the United Church Hall. This will be followed by the Fall plant auction and also all members are requested to bring in their giant squashes—hopefully the spectacular results of the special seeds Gordon Winter brought back from Guelph last spring.

Lancaster News

by Joyce Lalonde

Winners of an open euchre sponsored by the Glengarry Community Club were Verna Warner, Irene Losey, Linda McDonell, Clifford Losey, Ernie Pain and Doug Warner. Door prize Florida Legroulx and specials, Florida Legroulx, Joyce Irvine, Margaret Grant, Alda Major and Stuart Hall.

At the club's birthday euchre prizes were won by Dorothy Roy, Mary McMath, Ernie Pain and Wm. McMath. Door prize, Clarice McPherson. Lone hands Charlie Pilon and Ethel Clark. A special prize was won by Margaret McLennan.

Congratulations were extended to Mr. and Mrs. Charlie Pilon who were celebrating their 59th wedding anniversary and a card was signed by all.

Members were advised that the bus trip to Lanark will be held September 27.

During the refreshment portion a cake, made by Alda Major, was served and gifts presented to celebrants Violet Lauzon, Ellen Pain, Clarice McPherson and Ethel Clark. The club's next open euchre will be held on Monday, October 8.

* * *

Florence Brennan and Stella Scully were recent guests of area residents, Robert and Edna Black, John and Eileen Fourney and Marguerite MacLeod Ross and visited friends before returning to their home in New Bedford, Massachusetts.

* * *

On Thursday, September 13 the Char-Lan Alley Cats started a season of bowling at the Olympia Bowl in Cornwall. Appointed as president was Elaine Lalonde, secretary, Olive McCreary and treasurer, Eric Urquhart. Teams formed are Tigers, Lions, Cougars, and Jaguars. Bowling starts at 1:30 p.m. and new members are welcome for an afternoon of fun, fellowship and exercise.

* * *

To wind up Legion Week at Branch 544, Oak Street, the fraternals will be holding a chili and Dalhousie crusty supper on Saturday, September 22 from 2 p.m. till the pot is empty. There will also be live entertainment. On Sunday, September 23 the Ladies Auxiliary will be entertaining the seniors of the area starting at 4 p.m. The open euchre will also be held that day starting at approximately 7:30 p.m. Everyone welcome.

* * *

Marguerite MacLeod Ross spent the past weekend in Ottawa visiting her son Glen, daughter-in-law Eunice and family and her daughter Bonnie, Mrs. John Radmore, Mr. Radmore and Adam.

Greenfield

While visiting in the area, Mr. and Mrs. Allister McIver and daughter Amanda from Bristol, England, were supper guests of Mr. and Mrs. Real Bissonnette and family, on Sunday, September 16.

Laggan News

by I. Wiencke

Recent visitors with Mr. and Mrs. Malcolm Grant were Mrs. W. G. Ford of Litchfield, England, Mr. and Mrs. Graham Ford of Pointe Claire, Que., Mr. and Mrs. R. G. Armstrong and Ian, Mrs. Peter Peckett of Nepean and Mr. and Mrs. Rory MacLeod of Montreal.

* * *

Spending a month home with his mother, Mrs. Alex MacMillan, were Ralph and Luisa MacMillan, Joanne and Alexandra of Santiago, Chile.

* * *

Lorna MacMillan and her aunt, Joanna MacLean of Maxville are out West visiting relatives and friends.

* * *

Home for the long weekend was Nancy Wiencke from Guelph accompanied by Matthew McCaughey also from Guelph.

* * *

Stephen Wiencke has returned home from Edmonton and has returned to McGill.

* * *

Last weekend Gerd Wiencke and Beulah Hern of Kingston travelled to Cape Cod stopping on their way in Rutland, Vermont, to visit with Mrs. Ira Westcot. At the Cape they stayed with Mr. and Mrs. Bob Firminger who have moved there this summer to retire.

* * *

On Tuesday Beulah Hern of Kingston stopped at the Wienckes on her way home from Cape Cod via Montreal to pick up some perennials for her garden and to have a short visit.

Dunvegan

by Betty Kennedy

We extend congratulations to Mr. and Mrs. Edouard Leblanc on the birth of their new grandson Eric, son of Richard and Celine Leblanc of Fournier. Of course, we extend best wishes to the new mom and dad too.

* * *

Sorry to hear that Dianne MacDonald is in hospital. We wish her a speedy recovery.

* * *

Also Yvon Leblanc was in hospital for a few days. We hope there is nothing too serious.

* * *

DUNVEGAN RECREATION ASSOCIATION

There will be a bus provided for the Expo-Mets game on September 30, leaving Dunvegan at 11 a.m. For more information call Catherine McIlwain, 525-1093, or Lynda Heinsma, 524-2299, and to reserve tickets.

* * *

There will be a community yard sale held at the D.R.A. field on Saturday, September 22, if the weather is suitable. In case of inclement weather it will be held the following Saturday. The time is 1-5 p.m. Booth price is $5.

Fall Special



Let me show you the colors that will enhance your appearance!

Determine your season,
Facial, skin analysis,
Season pallet and
Make-up session.

Only $40

Karen Kingston
525-1822

38-1c

Postponed!
Glengarry Flea Market
scheduled to begin
Sunday, Sept. 23
at the
Sports Palace in Alexandria
has been postponed
$10 per table
Interested dealers reply to:
Box "G"
The Glengarry News
P.O. Box 10
Alexandria, Ontario K0C 1A0

38-tf



PENTAGON-RAYMOND

COURTIERS D'ASSURANCES INC.
INSURANCE BROKERS INC.

1-31f

BOB MÉNARD — 48 KENYON WEST
ALEXANDRIA — OFF. 525-4944 — HOME 525-3203

TREAT YOURSELF ROYALLY

$1.49 EACH



PEANUT BUSTER PARFAIT — BANANA SPLIT — DOUBLE DELIGHT

OFFER AVAILABLE FROM SEPTEMBER 3 TO SEPTEMBER 30

Dairy Queen*

We treat you right!™

*REGISTERED TRADE MARK, TRADE MARKS OFFICE (OTTAWA, CANADA), AMERICAN DAIRY QUEEN CORPORATION, DAIRY QUEEN CANADA INC.

OFFER AVAILABLE AT:

274 Main Street South, Alexandria
Hwy 2 and Hwy 401, South Lancaster

EXTRA **The Latest News** EXTRA

WIZARD CASTS WHAMMY

THE SECRET OF CLASSIFIEDS REVEALED



Our Wide Reaching Ads Sell

Just Ask The Wizard In Classifieds.

The Wizard's classified success continues as never before. Now you can buy and sell whatever you need in the classified ad section. Our ads cost less and offer more than any other medium. Turn to the Wizard when you want to sell anything from the odds and ends in your basement or attic to the family jewel or a beloved antique pie safe. We bring more buyers and sellers together in our classifieds! Turn to the Wizard for your next classified ad. He can promise you amazing success.
SHA-ZAM

Use The Magic Formula

Drop by our office
Monday to Friday
9 a.m. to 5 p.m.
(Sorry no telephone orders accepted.)

The Glengarry News

3 Main St., Alexandria

Apple Hill News

by Aline Gormley

Malissa (Betty) Bilmer of Strathmore spent the weekend of August 17-19 in Kingston with her son Barry to attend the wedding of John and Cathy Nevins, August 18 in Port Hope. John is the son of Doug Nevins, former bank manager, Maxville.

Attending the wedding were Mrs. Bilmore's daughter Carol Ann, Strathmore and her fiance Glen Fraser, Maxville.

Mrs. Bilmer spent a week with Peter and Jean Mallory in Rockport. Jean is the daughter of Alfred Wilmott of Apple Hill.

* * *

The September 11 euchre at the senior citizens activity centre had the following as winners among ladies: Catherine McRae, Jean Smith, Jessie Cooper; skunk prize went to Flora Anne McGillivray.

Winners among men were Cameron McLeod, Clarence Grant, Stuart Hall; skunk prize went to Ronnie McPherson.

The 50/50 draw was won by Rita Haley, twice, Neil McLean, Donald McGregor, Margaret Kennedy and John McFarlane. The door prize went to Garnett Ross.

The next euchre will be on September 25. Everyone welcome.

A bus load of 41 passengers from Apple Hill and Monkland will leave from St. Michael's Thursday morning for the Pope's mass in Ottawa. A huge crowd is expected for the closing ceremonies.

* * *

A Bible course (10 weekly consecutive lessons) will start on Thursday, September 27 at 8 p.m. in the parish hall. The Gospel of St. John will be studied extensively without tests or questions and even if you miss the odd lesson you can still follow through.

Everyone is invited to attend the course at $1 per lesson.

* * *

There will be a first annual three-pitch tournament on Saturday, September 29 in Apple Hill. Organizer Robert Decoste is looking for eight local teams—each team must have at least three girls playing. There is still room for a few teams and if you are interested you may contact Robert or Brenda at 527-2297. Please call before Sunday, September 23.



SHOWING APPRECIATION—The Alexandria Police Department held a going-away party for Murray MacDonald. Mr. MacDonald, entering his final year in law at McGill University, was employed as a police officer in town this summer. Above, Mayor J.P. Touchette presents Mr. MacDonald with a gift from his fellow officers in appreciation of the work he did.

Glen Robertson

by Kathy McGrath

Paul Louis Lacombe had a pleasant visit last week. He was working in his yard when a car pulled up looking for a rest room in the area. The occupants were Monique and Ray Dunn of Gaspe, Que., and Linda and Michel Dubois of Montreal on their first visit to the area.

Paul invited them to use his home which they gratefully did and the visit turned into a friendly exchange with piano playing and a bottle of wine being shared. The Dunns and Dubois were making a surprise visit to Mr. and Mrs. Lucien Lussier on the occasion of their 25th anniversary and were most appreciative of the kind hospitality shown to them by Paul Louis.

* * *

Lil MacDonald, a life member of the Catholic Women's League of Canada recently attended the national convention in St. John's, Nfld., where she thoroughly enjoyed the scenery, folklore and culture of that province.

* * *

L'Union Culturelle Franco Ontariene held a very successful vegetable and bake sale recently at the parish hall and would like to express their sincere thanks and appreciation to all those who supported them. The lucky winner of the hand sewn quilt was Rachelle Cole of Moose Creek.

* * *

"New to Your" clothing is still being sold at very reasonable prices at the Glen Recreation Centre. This is a project of "Club 65" and is open for business every Tuesday from 5:30 to 7:30 p.m. There is presently available a good supply of ladies, men's and children's fall and winter clothing and footwear. Browsers are welcome.

* * *

The original presbytery of St. Martin of Tours church in Glen Robertson has recently been renovated and is now being operated as a senior or "not so senior" residence. "The Ol' Presbytery" as it is now being called is holding an open house on Saturday, September 22 from 2 to 8 p.m. and on Sunday, September 23 from 10 a.m. to 4 p.m. They are offering private or share accommodations and residents may remain for short or longer periods. The proprietors are Ghislaine Glaude and Peter Lomax and the director is Mrs. F. Major.

* * *

A warm welcome is extended to Mr. and Mrs. Niyssen, Renata, 12 years and Rudi, five years who have moved to this area from Holland. They have taken up residence at the former Alan Barlowe farm.

* * *

Plans are presently being made for the St. Martin of Tours Harvest Supper which will be held on Sunday, October 28.

Need local leaders

by Mary Lambert

Now that the summer is over the Guides and Brownies are starting on a new year of Guiding. This coming year is the 75th anniversary of Guiding in Canada and we want to make it the best ever.

The age groups are as follows: Brownies six to nine years, Guides, nine to 12 years and Pathfinders, 12 to 15 years. We are still in need of some more leaders. It is necessary to have had previous experience, as long as you are over 17 years of age, enjoy working with children and are prepared to give a few hours each week to them, we will be happy to have you.

There is a special training session on Saturday, September 22 in Cornwall for new leaders and of course the other leaders are always ready to help.

The units are as follows: Alexandria Guides, leader Mrs. Claire Hambleton, tel. 525-2079.

Alexandria Brownies, leader Mrs. E. Funnekotter, tel. 527-5508, an assistant leader is required here.

Glen Robertson Guides, leader Mrs. Gail Vaillancourt, tel. 874-2618, also requires an assistant leader.

Glen Robertson Brownies, leader Mrs. Lydia Bradford, tel. 874-2816.

Green Valley Guides, leader Mrs. Donna Schofield, tel. 347-3681.

Green Valley Brownies, leader Mrs. Mary Lambert, tel. 525-3628.

Lancaster Brownies, leader Mrs. Sandra Day, tel. 931-1642.

Lancaster Pathfinders, leader Mrs. Margaret Vokins, tel. 347-7145.

Maxville Guides, leader Mrs. Jane Quenneville, tel. 527-2398.

Maxville Brownies, leader Mrs. Grace Chapman, tel. 527-2936.

Mrs. Chapman is also taking the Pathfinders.

Williamstown Guides, leader Mrs. Carolyn Laing, tel. 347-3992. This group is full to overflowing. It would help greatly if someone could open a group in Lancaster, then we will not have to turn girls away.

Williamstown Brownies, leader Mrs. Elspeth Greer, tel. 347-3678.

If further information is needed please phone me at 525-3628 and I will be only too pleased to help and advise you.

Personals

Florence Beaudette returned home from holidays with her brothers Mr. and Mrs. Ray Beaudette of Oakville and Mr. and Mrs. Aime Beaudette of Niagara Falls, and also with Mr. and Mrs. Michael Gorman.

Kathryn Elliott, 1st Kenyon and Kathi LeGault Roth of Munroe's Mills, are featured in an art exhibition at the Cornwall Regional Art Gallery. The exhibition continues until September 29.

Spending last week with Isabel McDonald, St. George Street, Alexandria, and with Henry Cameron and other relatives, were Mr. and Mrs. Hugh Allen McDonald of Windsor and Mr. and Mrs. Andy Cameron of Ajax.

This past Monday, Mrs. Doreen MacMillan had a surprise visit from her granddaughter Heather Blyth of Verdun, Que.

Mrs. John Blyth of Verdun, Quebec, recently visited with her mother Doreen MacMillan.

Alan MacKinnon, 4th Kenyon, left Saturday for Pakistan where he will operate a tiling machine on a federal government CIDA project. He will be employed with the Agro Drain Co. of Osgoode. Another Glengarrian, Tom MacPherson of Lochiel, has been in Pakistan since July on the same project.

Alex McDonald left for Toronto Tuesday, to attend a meeting of the Advisory Council of the Ontario Housing Corporation of which he is a member.

Registration for Brownies, aged six to nine, will take place at the first meeting on Thursday, October 4, 3:15-5 p.m., at the Alexander School gym.

If anyone is interested in helping with Brownies this year, please contact Elizabeth Funnekotter at 527-5508.

WMS hold meeting

MARTINTOWN—The September meeting of the WMS of St. Andrew's Presbyterian Church, Martintown, was held recently in the church.

Mrs. Harvey McMillan presided and opened the meeting with September thoughts. A special welcome was extended to Elma Fyfe a visitor who is a member of Martyr's Memorial Church, Paisley, Scotland. After a hymn Mrs. Henry Hald led in prayer.

Plans were made to attend the Fun Rally in Lancaster. Members reported 28 visits and 23 cards sent to sick and shut-ins. The fall thankoffering meeting will be October 9.

The text word was hope. Mrs. Duncan Christie read the Scripture lesson. A meditation "Hope, a Word to Live by" was read by Mrs. Ian Kennedy.

Plans were made for the fall supper to be held on October 3 in the church hall.

Meeting to be held

A founding meeting for an Alexandria chapter of the Canadian Diabetes Association will be held on Tuesday, September 25 at the Glengarry District High School at 7:30 p.m.

Guest speaker for the night will be Dr. Ralph McKendry, an endrocrinologist from the Ottawa Civic Hospital. Also attending the meeting will be representatives from the Cornwall and District Branch and the Ontario division of the Canadian Diabetes Association.

The Lions Club of Alexandria and Vankleek Hill will be honored for their canvassing this past spring. There is no admission charge for the meeting and refreshments will be served. For further information contact Rita Carriere at 525-2816, Kitty Ewaschuk at 525-3248, Morag Libbos at 525-3829 or Sandra Ruttenberg at 525-1071.

Maybe it's time you jumped into something more demanding than a car pool.

PARTICIPACTION

The Canadian movement for personal fitness.

BROOKDALE CINEMAS
Brookdale Mall
Cornwall, Ont.
938-8414

STARTS FRIDAY
PURPLE RAIN
Mon. thru Thurs. 7 p.m. & 9:15 p.m.
Fri., Sat., Sun. 7 p.m. & 9:15 p.m.

SECOND GREAT WEEK
PHAR LAP
Mon. thru Thurs. 7 p.m. & 9:15 p.m.
Fri., Sat., Sun. 7 p.m. & 9:15 p.m.

STARTS FRIDAY
UNTIL SEPTEMBER
Staring: Karen Allan
Mon. thru Thurs. 7 p.m. & 9 p.m.
Fri., Sat., Sun. 7 p.m. & 9 p.m.

COLONIAL DRIVE-IN
Ingleside
CLOSED FOR THE SEASON

Imagine
The Boston Pops in your living room.



Imagine a symphony of music right at your fingertips. Technics Organs make it beautifully possible and affordable. Organs that create music with clarity and quality never before imaginable. Technics have captured the sounds of *real instruments* recreated from digitally stored PCM (pulse code modulation). You have to hear it to believe it, and your dealer will be pleased to have you listen. An orchestra in your living room? With Technics it's so easy to imagine.

At a Surprisingly Low Price

Technics
INNOVATORS IN THE SCIENCE OF SOUND.

SEE IT TODAY AT CORNWALL'S No. 1 MUSIC STORE

MELODY MUSIC CENTRE
SINCE 1963
104 PITT ST. MALL 933-0205

38-1c

This Is Your
INVITATION

To attend our

NEW CAR SHOW

For The 1985 Model Year

Thursday, September 27th

From 6:00 p.m. to closing

SEE... The New Hi Technology '85 Chevrolets, Oldsmobiles and Chevrolet Trucks

HEAR... 'The Country Pals' Band Play for your Entertainment

ENJOY... A Light Bean Supper with Refreshments

Our friendly, courteous staff of salespeople will be happy to show you any model that you wish
Our experienced service technicians will be glad to discuss the new hi-tech improvements for the 1985 model year

OWNING A NEW 1985 IS EASIER THAN YOU THINK

On-The-Spot Financing on Approved Credit with Terms to 48 Months

GLENGARRY
MOTOR SALES LTD.

Small Enough To Know You... Big Enough To Serve You Well

Highway 34, South Alexandria 525-1480 or 347-2436

38-2c

Auld Lang Syne

From the files of The Glengarry News

TEN YEARS AGO
Thursday, September 19, 1974

St. Finnan's Cathedral was packed by clergy and laity Sunday afternoon as Most Rev. Eugene LaRocque was installed as sixth Bishop of Alexandria.—Town council voted Tuesday night, approval of a $600,000 expenditure toward a new arena.—Ron Allison was elected the new president of the Alexandria District Minor Hockey League at the annual meeting held Tuesday night.—The closing banquet of the Glengarry Soccer League was held on Friday, September 13. Among awards presented was the one made to Pine Grove as senior soccer champs.

TWENTY YEARS AGO
Thursday, September 17, 1964

Official opening of Roy's Garage north of Green Valley by Roger and Gilles Roy will take place Sept. 24.—Wilfred Marcoux's new Alexandria Funeral Home is now open for business in the former Greenspon home. —Mrs. Angus Kennedy, 76, of the McCrimmon area, died of burns and shock, Wednesday of last week, after being rescued from her burning home by a cousin, Donald Kennedy, 22. —Donald Marjerison, Apple Hill, has been awarded the McLennan scholarship from Queen's. Kenzie McDonald of Alexandria, was awarded a $300 bursary and will attend EOIT at Ottawa.

THIRTY YEARS AGO
Thursday, September 10, 1954

Scaffolding was taken down in St. Finnan's Cathedral last week and the full beauty of the redecorated interior was impressed on parishioners at the Sunday masses.—Natalie Kippen, younger daughter of Mr. and Mrs. Stanley Kippen, Maxville, broke her collarbone Saturday in a fall from the milk wagon.—Mr. and Mrs. Wilfrid Menard, Green Valley, enjoyed a motor trip to Niagara Falls to mark their silver wedding date.—A 50-pupil, one-room bilingual school is under construction in the 4th Kenyon. —Isaac Sauve has the contract for 1,000 feet of new sidewalk to be built along the north side of Glen Robertson's main street at the west end.—Fraser Cumming, of Maxville, left to attend Queen's, while Barbara MacLeod left to attend O.A.C., Guelph.

FORTY YEARS AGO
Friday, September 15, 1944

News reports from London tell of the feat of P.O. Dougald MacGillivray, a bomb-aimer, who brought his crippled bomber back to England after the pilot was wounded. With no previous experience as a pilot, Dougald managed to land the aircraft safely. He is a son of Mr. and Mrs. H. J. MacGillivray of Kirk Hill.—W.O. 2 Morriston Grant, of Williamstown, was killed in action over enemy territory September 1.—Among the wounded are Pte. Armedose Lapierre, Maxville; Tpr. Lloyd James McDonell of Williamstown; Tpr. Stanley Colbran, Maxville, for the second time. L-Bdr. Earl Derry of Lancaster has been injured in England. Three sons of Joe Grant, Oba, Ont., formerly of Alexandria, are casualties: Pte. Clifford Grant has been killed in action; Gnr. Douglas Grant is missing in action since June; Pte. Martin Grant has been seriously wounded for the second time.

FIFTY YEARS AGO
Friday, September 14, 1934

Prior to their departure for Ottawa, where they will reside, Maurice and Paul Pilon, popular local athletes, were given a farewell party in the Highland Society rooms, when gifts were presented.—Miss Marian Lang of Maxville, has gone to Ottawa, where she has accepted a position. — Miss Christy Grant, daughter of Mr. and Mrs. Robert Grant, Laggan, has entered the Training School for Attendant Nurses of the Household Nursing Association in Boston.

SIXTY YEARS AGO
Friday, September 12, 1924

On Sunday morning in St. Finnan's Cathedral, His Lordship the Bishop officiated at ceremonies when Joseph Cole, late of Dickinson's Landing parish, now of Montreal, received minor orders, and William Smith of Greenfield and James Wylie of Glen Robertson, received tonsure.—Miss Margaret Smith of St. Elmo, has been accepted as a medical student at Toronto University.—Martin Costello left on Monday to enter the Royal Military College, Kingston; Ronald J. McDonald of Glen Norman, left for Toronto on Sunday to pursue his studies in St. Augustine's Seminary. — Miss Fleur Ange Rouleau left on Monday to enter Water St. Hospital, Ottawa, as a nurse-in-training.

SEVENTY YEARS AGO
Friday, September 18, 1914

At a meeting held in McRae's Hall, Lancaster, on Thursday of last week, a Glengarry branch of the Canadian Red Cross Society was organized to provide funds and make supplies for our soldiers. A. G. McBain, Lancaster, is president; Mrs. Duncan McLennan, secretary-treasurer, and district vice-presidents are: Mrs. A. G. F. Macdonald, Alexandria; Mrs. D. McCuaig, Bainsville; Mrs. H. C. Sutherland, Lancaster; Mrs. Hugh McIntyre, Maxville; Mrs. Peter Chisholm, Lochiel; Mrs. R. J. Craig, Glen Walter.—The little daughter of A. Danis narrowly escaped serious injury, Tuesday evening, when knocked down by a horse as she was crossing Main Street. —N. A. MacDonald, Dalhousie Station, intends leaving for the German war very soon.—Herbert Sangster, who has spent the past two years in Prince Rupert, has returned to his home at Bainsville to spend the winter.

EIGHTY YEARS AGO
Friday, September 16, 1904

St. Margaret's Convent school this term has a record registration of 240 pupils of whom over 80 are in the primary class.—Master Gordon Collins, three, was accidentally killed at the home of his grandfather, Thos. Gordon, St. Elmo, last Friday when a heavy gate fell on his neck. His father is Sgt.-Major Collins of the Princess Louise Dragoon Guards, Ottawa. —R. A. McLeod, 8th Con., Lancaster, left for the West on Tuesday. Others who have gone to the harvest are: J. and A. M. McCulloch and J. A. McLean, Fassifern; Dunc D. McLeod, Kirk Hill.—Peter J. Morris and Val. G. Chisholm, Lochiel, left Monday for Guelph, where they will take a course in the Agricultural College.—Master Arthur McMillan left for Ottawa College on Tuesday.

NINETY YEARS AGO
Friday, September 14, 1894

On Friday evening, friends and relatives gathered at the home of A. Leclair, North Lancaster, to bid farewell to his brother, Rev. L. W. Leclair, who is returning to Rome. Father Leclair has been a resident of the Holy City since being entrusted by the Seminary of Montreal with the mission of building a Canadian College in Rome.—D. R. McPhee of Dunvegan, left Thursday for Parry Sound.—On Wednesday, September 5, at the home of Hugh McLean, Maxville, Miss Jessie Stirling was married to J. W. Smillie of the late firm of Smillie Bros.—Finlay McEwen of Maxville, was married on September 11 at Vankleek Hill, to Miss Ada Ryan of Riceville.—The new high school building here is virtually completed. Measuring 40x69 feet, with a 9-ft. basement and two 12-foot storeys, it has three classrooms and a science room.

Ag Report

by Glen Smith

GLENGARRY BEEF HERD IMPROVEMENT CLUB

Forty-five beef producers from Glengarry County attended an information meeting on August 30 to discuss the details of the Red Meat Program as it pertains to the cow/calf and stocker/feeder initiatives.

Producers were told by Kerry Carnegie, the Red Meat Advisor, that the club would require 25 members in order to qualify for county scales. Otherwise, a scale will be shared between counties.

The Glengarry Beef Herd Improvement Club will be hiring a weighman to weigh-off the 1984 calves. Cow/calf producers who are enrolled by October 15 of this year will have their calves weighed at weaning and receive $25 per calf. This will also make them eligible to receive a two-thirds grant up to $1,500 on capital facilities such as materials for chutes, gates, pens and fences, scales for weighing animals or feed, watering equipment and supplies and/or equipment for pasture renovation. Grants are also available to assist with herd health programs, forage testing, preconditioning of calves and enterprise analysis.

An organizing committee has been formed to hire a weighman and draw up guidelines for the Glengarry Beef Herd Improvement Club. These details will be finalized in the near future and members will be notified at that time.

We encourage cow/calf producers who have ten calves born in 1984 within a 90 day period to join this club. Information on the eligibility and conditions are available through this office.

EASTERN ONTARIO STOCKER AND FEEDER SALES

The Eastern Ontario Stocker and Feeder Sales Association have organized two sales for stocker and feeder cattle to be held at the Galetta Livestock Sale Yards on Saturday, October 6 and Saturday, October 27 at 1 p.m. Any producer interested in consigning cattle to this sale can pick up the rules and regulations and consignment forms from this office.

FARM MANAGEMENT COURSES

The following is a list of courses which will be offered during the winter of 1985 under the management of farm business courses offered by the Kemptville College of Agricultural Technology or supervised by the college. More details on these courses can be obtained from this office or by contacting the course leader as indicated.

1) Introduction to computer farm management, October 11-December 14, 1984. This course will be held in the Parrish Building at the college. The course leader and instructor will be Bob Morrison who teaches this course to the students.

2) Milking management, November 27, November 29 and December 4, 1984. Blair Murray is the leader of this course.

3) Advanced sheep production, Arnprior, January 8-February 26, 1985.

4) Survival techniques for farm women, Kemptville, January 9-March 13, 1985.

5) Grain Marketing seminar, Kemptville. Tentatives dates for this three-day seminar are February 7, 14 and 21, 1985.

6) Introduction to computer farm management, Kemptville, January 24-March 28, 1985.

7) Dairy Breeding and feeding, Kemptville, January 29-March 5, 1984.

INTERNATIONAL SILO SAFETY CONFERENCE

The Farm Safety Association, in conjunction with the Ontario Ministry of Agriculture and Food and the Ontario Silo Association, have organized a conference on silo safety. This conference will be held on November 28 and 29 in the Valhalla Inn in Kitchener, Ontario. The charge for the conference will be $75 with registrants responsible for their own accommodation. An agenda and registration forms are available from this office.

Two men fined

Two men were fined a total of $656 Thursday in Alexandria Provincial Court after they pleaded guilty to unrelated impaired driving charges.

Rejean Lacombe, 22, of Glen Robertson, was charged August 25 in Lochiel Township while driving a motorcycle.

Court was told that Mr. Lacombe was stopped by a police officer while driving north on County Road 23 near Glen Robertson.

During the roadside investigation, the officer found out the man wasn't wearing a helmet and had no driver's license.

The accused told the officer that the motorcycle belonged to a friend. Mr. Lacombe then refused to give a roadside breath test.

He was taken to the Lancaster Detachment and was given a breath test, and had two readings of 140 milligrams of alcohol in his blood.

Judge Reginald Levesque fined the man $303 and he was given one month to pay the fine.

A Cornwall man was fined $353 after he pleaded guilty to an impaired driving charge.

Renald Gadbois, 56, was charged September 9 in Lancaster Township.

Court was told that Mr. Gadbois was driving on the South Service Road near Curry Hill and was involved in a single vehicle accident.

The accused missed a curve on the road and ended up in the ditch. A passenger in the car was slightly injured.

The man was taken to the Lancaster OPP Detachment for a breathalyzer test. His readings were 120 milligrams of alcohol in his blood.

The accused had his driver's license suspended for three months.

Give from the Heart.

CLASSIFIEDS GET RESULTS!

Retiring?
Turn your RRSP into income with a Mutual Life payout annuity.

No fees, no charges. Competitive rates. Full range of income options. The safety and security of one of Canada's largest financial companies. Personal service from a qualified agent when you need it. For details call



ART BENTON
Martintown
528-4609
(call collect)

Life is a Mutual affair.

Mutual Life of Canada

JUST ARRIVED

The Very Latest In Men's and Women's Sportswear Fashion by

Ocean Pacific

See our full line of Sweat Pants, Sweat Tops, Short and Long sleeved Tops, Cut-offs and more in a full range of sizes, styles and shades

See Them Soon At...

GIROUX SPORT



55 Main St., South 525-3688

38-1c



Salon Rhea
98 Peel St., Alexandria

We'll help you achieve a stylized look that'll work for you! Call us!

525-3976

37-2c

SANDY'S SCHOOL OF DANCE
ALEXANDRIA
Alexander School
Saturday, September 22
CHILDREN
Saturday Morning 10:00 - 12:00
Tap, Old Tyme Step Dance, Baton
Ballet Jazz, Gymnastics, "New Break Dancing"
$10.00 Month - 1 Child
$15.00 Month - 2 Children
Instructor: Sandy Ruest
TEEN
Saturday Afternoon
Broadway Tap, Broadway Jazz, Aerobic Fitness: "Learn theory of aerobic fitness", Break Dance
$10.00 per month
Register
Saturday, Sept. 20 at 10:00 a.m.
AEROBIC FITNESS COURSE
The Aerobic Workout
Register: Monday, September 24
8 p.m., Alexander School
$30.00 for 10 weeks
Complete Weight Loss Program
Diet Charts and Menus
Certified Instructors
Beginner and Intermediate
LANCASTER
Register Children & Teen
St. Joseph's Church Hall
Thursday, Sept. 27
6:00 p.m.
Tap, Baton, Step Dance, Ballet Jazz, Gymnastics
Adult Aerobic Fitness
8:00 p.m.
$30.00 course
MAXVILLE
Adult and Teen
The Aerobic Workout
Complete Weight Loss Program
Register Wednesday September 26
7:00 p.m. to 9:00 p.m.
Maxville Senior Public School
Certified Instructor B.A. and Dance

38-1c

Denise's Electrolysis Studio

- Unwanted hair permanently removed from face, arms, legs, body
- Free consultation and trial
- Private and confidential
- Also waxing and ear piercing

68 Main St. (above Sears)
Alexandria, Ontario
K0C 1A0

for appointment
(613) 525-4628

37-4c

SUPER LOW PRICES
At Last
Affordable Satellite T.V.

DO IT YOURSELF* complete package
From $1,695
3 year guarantee on Dishes

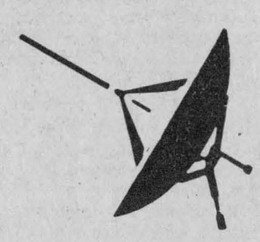

Phone Now
527-5248 or 525-3379
"Affordable" Satellite T.V.
*Expert installation by full-time staff if required

38-2p

Lin Scott Drainage
"Being on Top of what goes Below!"
Your Local Contractor
RR 4, Alexandria
Ontario
GARRETT McGILLIS 525-1526
LINDSAY DAPRATO 525-1940
18-tf

VIDEO
THEORET VIDEO
SPECIALS
Continuing All Summer
1 VCR Plus 3 Movies
Monday thru Thursday
$12.98 plus tax
WEEKENDS
1 VCR - $10
Movies - 3 for $10
$25 WEEKEND SPECIAL
Friday to Monday
VCR - Plus One Extra Movie Free
171 Main St. S. 525-1006
32-tf

Fall for us!

Ontario East is blazing with colour in the fall. And its bustling with activities for the whole family. From theater and symphonies to fiddling contests and fishing derbies, this is the place to be. These are but a few of the exciting events Ontario East has to offer!!

- Old time Fiddling & Stepdancing Competition September 1 & 2, Pembroke.
- Labatts Ontario Fishing Championships September 1-3, Lancaster.
- Ompah Stomp September 2, Sharbot Lake.
- Heritage Fair September 15-16, Smiths Falls.
- Pheasant Shoot September 15-23, Flinton.
- Octoberfest September 21-22, 28-29, Kingston.
- Oyster Supper October 20, Rockland.
- Home Show — October 29 — November 5, Ottawa.

Ontario East
discover your memories
For more information on a "fall-full" of activities, write to:
Eastern Ontario Travel Association
Lansdowne Travel Centre, Lansdowne, Ontario, Canada K0E 1L0
Please send me free information on events, attractions and accommodations in Ontario East.
Name D
Street City
Province Postal Code

Funding announced

Three local municipal drains have received funding under the Eastern Ontario Subsidiary Agreement.

In Lochiel the C. Beaulieu drain, Concession 7 and 8, Lots 1 to 7, and the Campbell drain, Concession 3, Lots 25 to 29, will receive funding and in Roxborough the P. F. McEwen drain, Concession 7, Lots 13 and 14, will also be funded.

The money for the drains will come from both the federal and provincial governments. Construction is expected to begin immediately.

Temporarily in charge

Assistant to the manager over the past seven years, Brian Fisher of Bainsville, will act as secretary-manager of the Glengarry Farmers' Mutual Fire Insurance Company until a permanent appointment is made at the regular meeting of the directors on September 29th.

Alex McDonald, president of the Company, reports the temporary appointment was made Saturday at a meeting of the executive held prior to the funeral of Archibald J. McDonald.

Long-time secretary-manager of the insurance company, Mr. McDonald succumbed to a heart attack last Wednesday night while motoring through Dalkeith.

Brawl at tournament

Police were called out Saturday afternoon to break up a brawl between two teams at a soccer tournament.

Lancaster OPP report they were called out at 2:07 p.m. when a fight developed between a soccer team from St. Andrews West and St. Laurent, Quebec at the Char-Lan High School soccer field.

By the time police arrived the two sides had been separated and no charges were laid.

Escapes injuries

A Lunenburg man escaped uninjured after he was involved in a single vehicle accident on September 15.

Lancaster OPP report that Bryan Markell, 21, of Concession 9 Lunenburg, was driving a 1977 Buick east on County Road 19, east of the Stormont County line, when he swerved to avoid striking a dog that had wandered onto the road. The car entered the ditch and rolled over. Damage is estimated at $3,000 and the case was investigated by Cst. Brad Eamer.

$2,800 damage

A 48-year-old Quebec man escaped injury September 11 when he was involved in a single vehicle accident near McCrimmon.

Lancaster OPP report that Gary Craig of Pointe Claire was driving a 1978 Toyota north on Highway 34 near McCrimmon, when the left front tire blew. Mr. Craig lost control of the vehicle, which came to rest on its roof in the ditch.

Damage is estimated at $2,800 and the investigating officer is Cst. James Lariviere.

41 attend UCW Presbyterial meeting in Kirk Hill

by Peg Campbell

KIRK HILL—With a bountiful gardening season behind us, Mary McKechnie's opening worship struck a chord within the 41 women attending the September 11 Presbyterial United Church Women's executive meeting at Kirk Hill.

She stressed the wonder of a package of seeds, which, if planted and nurtured will produce great things. The same seeds, if left untouched, will provide nothing.

Treasurer Doris Begg had good news for local treasurers. This year there will be a simplified annual report form, and pink slips will no longer be used. Eighty per cent of monies received during the year must be distributed—only 20 per cent may be carried over. For the mission and service fund, the locals have raised $20,786.38.

Two Korean ladies will be our guests the last weekend of September. Come and meet them at the Heckston Bazaar on Saturday, September 29, 2-4 p.m.

This is fall rally time. Do try to attend the one in your area—for fellowship—for new ideas—for supplies from the literature tables. Region One—Maxville, Wednesday, September 19, registration 10 a.m. Region Two—Knox Church, Lancaster, Wednesday, September 26, registration 9:30 a.m.

Ruth Alguire, convener of world outreach, introduced to us Rev. Harvey Bullard-Bates, our afternoon speaker. Having travelled with a fact finding group to Mexico, Harvey has put together a description of those three weeks, graphically accompanied by a set of excellent slides and biblical readings—"Christ in Mexico." Through his talk, the ladies were brought up to date on conditions of the poor and how the church is responding to these conditions.

Set aside November 13 and plan to be at Hulbert Valley for our next meeting—slides from General Council and Reverend Paul Miller's workshop "Celebrating Life's Important Events." And keep on saving those Campbell soup labels and used eye glasses.

Green Thumbs hold annual flower show

by Evelyn Maloney

WILLIAMSTOWN — The Williamstown Green Thumb Horticultural Society held a successful annual flower show on August 18, with Lyla Coombes from Vankleek Hill as judge for the day.

In the Senior division there were 156 entries. Sally Blacker won first prize for over-all points and was awarded the Light trophy.

Second prize went to Elizabeth McRae and third to Dorothy Croll.

The prize for the most entries went to Sally Blacker, with 31 entries. All senior prizes were awarded by Stacey O'Connell, the Williamstown Bicentennial Princess.

In the junior division there were 114 entries. First prize for over-all points went to Tammy Rozon, who was awarded the Orban Shield. Second prize went to Jenny Beamer and third to Wendy Woolven.

The juniors' gardens were judged and first prize went to Jenny Beamer and Tammy McNaughton; second to Tammy Rozon and Wendy Woolven; third to Todd Rozon; fourth to Chris McNaughton and fifth to Morgan McNaughton and Ricky Blacker.

The junior prizes were awarded by two of the junior directors, Carmen Hunting and Margaret Dean.

Our next meeting will be held Monday, September 24, 8 p.m., at St. Mary's Church Hall, Williamstown.

A house plant auction will be held and there also will be a Christmas gift table, with preserves, pickles, jams and jellies.

Editor's note: The above report was received one month late, sharply reducing its value to our readers and increasing the likelihood of it not being published. Such reports should be submitted within one week.

To be wed

McCARL—LEFEBVRE

Ronalda, daughter of Ronald and Marian MacCarl of Whitby, will wed Emile, son of Estelle Lefebvre of Alexandria on October 6, 1984. The wedding will take place at St. Alexander's Church in Lochiel at 3 p.m. 38-1p



KELLY ANN O'BRIEN

Kelly Ann O'Brien, the daughter of Mr. and Mrs. Bernard O'Brien of Campbellford, received her Bachelor of Arts degree, majoring in History at Trent University, Peterborough. Kelly is a graduate of Campbellford District High School. She is a granddaughter of Mrs. D. D. McIntosh and the late Dr. D. D. McIntosh of Alexandria and the late Mr. and Mrs. John O'Brien of Greenfield.

Decorator speaks to Bainsville WI

by Mrs. Archie Robertson

BAINSVILLE—Pat Lalonde, an interior decorator and consultant, was guest speaker at the September meeting of the Bainsville Women's Institute, held at the home of Mrs. Mac Robertson.

She gave numerous ideas and hints for re-doing a room.

Mrs. Lalonde was introduced by Sue Robertson and thanked by Mary Thompson.

Roll call for this meeting was "a recent decorating change in your home."

Mrs. C. T. Upton responded to the motto, "A man should be proud of the place in which he lives and live so that the place will be proud of him."

A letter of thanks was read from Joan Sangster who was the winner of a dictionary presented by the WI yearly to a Grade 8 student in the Lancaster Township Public School for the highest marks in English.

A bus trip is being planned for Oct. 2 to the Shelbourne Museum in Vermont. This should be a most interesting day for the ladies.

The president, Mrs. Robert MacRae, spoke of the fall convention to be held at the Talisman Hotel in Ottawa, Oct. 22-23, and also the national convention of the FWIC, next June in London, Ontario.

The fall 4-H Girls Club, featuring quilting techniques, will be led by Carolyn McRae and Mrs. David.

A birthday card was signed by the members for Ruth Carr, a valued member, who in celebrating her 89th birthday.

A quiz was won by Carolyn McRae and Georgina Mitchell.

Psychologist to speak

MAXVILLE—Fanchette Stewart, a Unitarian psychologist, will speak on "Inner Peace" this Saturday at the Vaidya Unitarian Fellowship.

The group meets at 8 p.m. on alternate Saturdays at the Maxville Senior Public School. The public is invited.

Mrs. Stewart, together with her psychiatrist husband, does individual and group counselling in Ann Arbor, Michigan. She is also a practitioner of holistic healing.

For all your small bulldozing needs call

Morris Romanko

Bulldozing & Landscaping

R.R. 1, Lancaster

Tel. 347-3203

or

347-2634 38-2c

PIONEER HI-BRED SEED

Order early

Pioneer Brand - Corn, Soybean, Alfalfa, Sorghum, Silage Inoculant, Sila Bac,

For appointments, special orders or to discuss your needs contact your authorized Pioneer Representative

Jean-Guy Leroux

Bainsville, Ont. 38-3c

Tel. 347-2937

Area girl gets movie part

The filming of Mordecai Richler's "Joshua, Then and Now" recently completed a scene featuring Cheryl Proctor of Vankleek Hill, a member of the Glen Scott Pony Club.

The scene is one of the film's many flashbacks when the wife is depicted getting a pony for her birthday. Cheryl will be shown riding her own pony, Daydreamer. The filming was done at Judy Curtain's riding stables in St. Lazare and the director was especially pleased with both Cheryl's and Daydreamer's roles.

Much of the town scenes for the film are being done in the old part of Brockville

Alexandria's Home Decorating Centre Offers You...

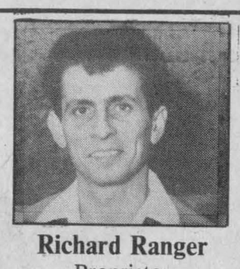

Richard Ranger
Proprietor

Custom Made

VERTICAL BLINDS

Made in our own shop to your specifications

plus

Carpeting, Area Rugs, Cushion and Vinyl Flooring
Tiles Ceramics, Eureka Vacuums, etc.

Tapis Visit Us Today

RICHARD RANGER Carpets Inc.

400 Main St. North (Beside the tracks) 525-2836 38-1c



Beautiful Bathrooms Start at...

RO-NA HARDWARE

Visit us at the Eastcourt Mall and see just how well we are able to meet or better our competitors prices on top quality brand names products for your home... **plus 3% discount coupons on cash purchases!**

Plumbing Specials

5-ft. BATHTUB and Insulated TOILET SETS White $249 per set Color $289 per set



SAVE ON KITCHEN SINKS

DOUBLE SINK
Top quality stainless steel, standard size by Centurion. Reg. $129.00 79.99

SINGLE SINKS
Top quality stainless steel 20"x20½", 3 or 4 holes by Centurion. Reg. $79.99 48.99

COPPER PIPE
1/2 dia., type M
12-ft. length 3.99 pc.

SUPER SPECIAL
WINDOW SHADES
by Draco
Reg. Style 20% Off

RONA

RO-NA HARDWARE

Gilles Brisebois (owner)
In former Consumer's Dist. Bldg.

Eastcourt Mall Cornwall 938-9226

38—1c

DART'S DELORME INC. WATERBED SPECIALS

OPEN SUNDAYS — 9:30 a.m. to 5:00 p.m.

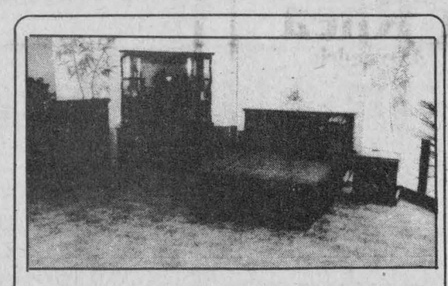

•YORKTOWN MIRRORED BOOKCASE BED
Available in super single or queen
walnut color
Reg. $595.00 NOW $297

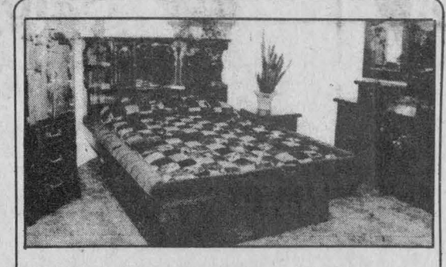

•BRIDGEVIEW (CLASSIC) BOOKCASE
Queen or King only
Walnut color
Reg. $995.00 NOW $595

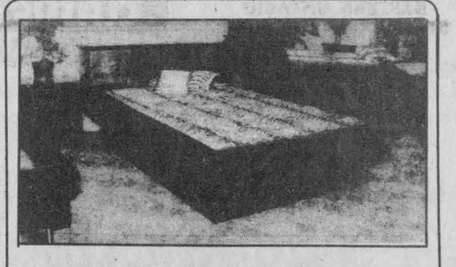

•SIERRA BOOKCASE (WHEAT PATTERN)
Available in single, super single
double, queen, king
Reg. $595.00 NOW $297

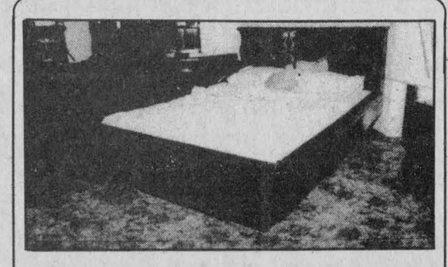

•YORKSHIRE MIRRORED BOOKCASE BED
Available in queen or king
Walnut color
Reg. $795.00 NOW $425



•BAINBRIDGE 4 POSTER BED
Available in queen, king
Walnut or honey color
Reg. $677.00 NOW $477



•SUNBURST 4 POSTER BED
Available in super single, queen or king
Honey or walnut color
Reg. $547.00 NOW $325



•SKIPPER
Mirrored bookcase
waterbed
Available in queen or king
Walnut or honey color
Reg. $677.00
NOW $477

•CAPRI
Or unfinished
4 poster bed
Available in single,
super single, queen, king
Reg. $347.00 each
NOW $225

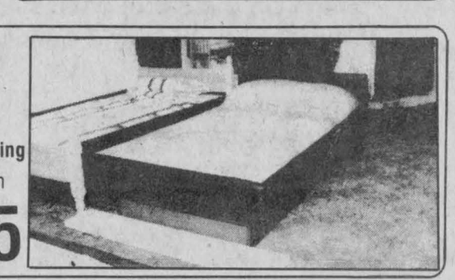

•DRAWERS & CAPS OPTIONAL

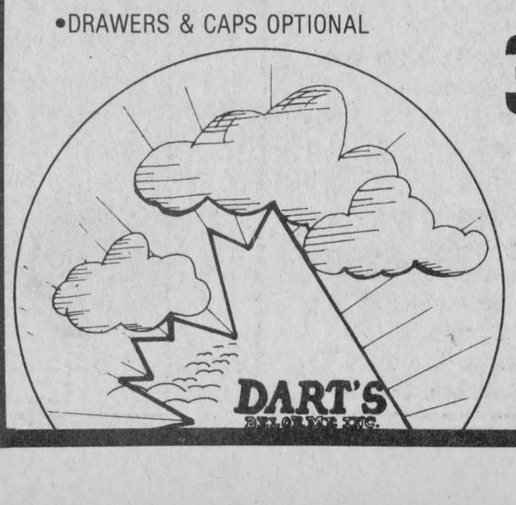

305 Montreal Road

938-7342

VISA MasterCard bencharge BUDGET PLAN LAY-AWAY PLAN

Great Selection
Great Prices
Satisfaction
Guaranteed

Many More In-Store Specials

STORE HOURS
Mon.-Wed. 9:30-6:00
Thurs.-Fri. 9:30-9:00
SORRY:
Closed Saturday

Three area priests to concelebrate with the Pope

Bishop Eugene LaRocque and three veteran priests of the diocese will concelebrate the mass with Pope John Paul II on Thursday at Ottawa.

Attending the parish mass in St. Finnan's Cathedral, Sunday, on the occasion of his 10th anniversary as Bishop of this diocese, Bishop LaRocque announced that Monsignor D. B. McDougald, V.G., Monsignor Aime Leduc and Monsignor Bernard Guindon would join some members of the clergy from the Ottawa area in concelebrating the Thursday mass on Lebreton Flats with His Holiness the Pope.

A group of 40 will travel by bus from the parish to attend the mass and others will be travelling to Ottawa by car. Some 200 are expected to go by bus from Sacred Heart Parish and others will no doubt be going to Ottawa on Wednesday to see the pope when he arrives in the capital.

Bishop LaRocque and Monsignor McDougald were in Toronto last weekend when some one thousand of the Ontario clergy filled St. Michael's Cathedral for a service with the pontiff. Bishop LaRocque assisted in concelebration of the Saturday mass with the pope.

Both spoke briefly at the Sunday mass in St. Finnan's, praising the warmth of Pope John Paul and his evident love and concern for the people.

While in Ottawa the pope will meet with all the bishops of Canada before flying back to Rome Thursday evening.

Tough job ahead

TORONTO—The overwhelming support of Canadian voters for the Progressive Conservative Party should only be overshadowed by the tremendous responsibility of the new government to live up to its campaign promises, the president of the Ontario Federation of Agriculture (OFA) said in response to the PC victory.

"Canadians obviously have great expectations for the PC government," Harry Pelissero said. "And a large part of that is the wish for the government to follow through on the agricultural policies it announced during the election campaign."

Mr. Pelissero was referring to the PC responses to the OFA Agricultural Issues Platform. The platform was developed to highlight major farming issues and to publicize PC, Liberal and NDP responses to the issues.

In response to the platform, Brian Mulroney made 11 distinct promises, Mr. Pelissero pointed out, ranging from funding municipal drainage in Eastern Ontario and renovations at the Ontario Veterinary College to controlling the dumping of foreign food onto Canadian markets.

Financial and taxation issues were two other areas where the PCs spelled out their policies. Mr. Mulroney said his government would abolish capital gains tax on the sale of farms for continued farming use, reduce taxes on farm fuel, expand the mandate of the Farm Credit Corporation and introduce a national Agri-Bond program to provide farmers with affordable credit. In the area of marketing, the PCs promised greater marketing protection for tobacco producers, to increase advance payments and to develop a national, voluntary income stabilization program for red meat producers.

"The PCs have given us a report card to mark their agricultural policies over the next four years," Mr. Pelissero said. "If they want a passing grade from Ontario farmers then they will have to live up to their promises."

Mr. Pelissero added that he hoped agricultural issues would be high on the agenda of government activities in the months ahead.

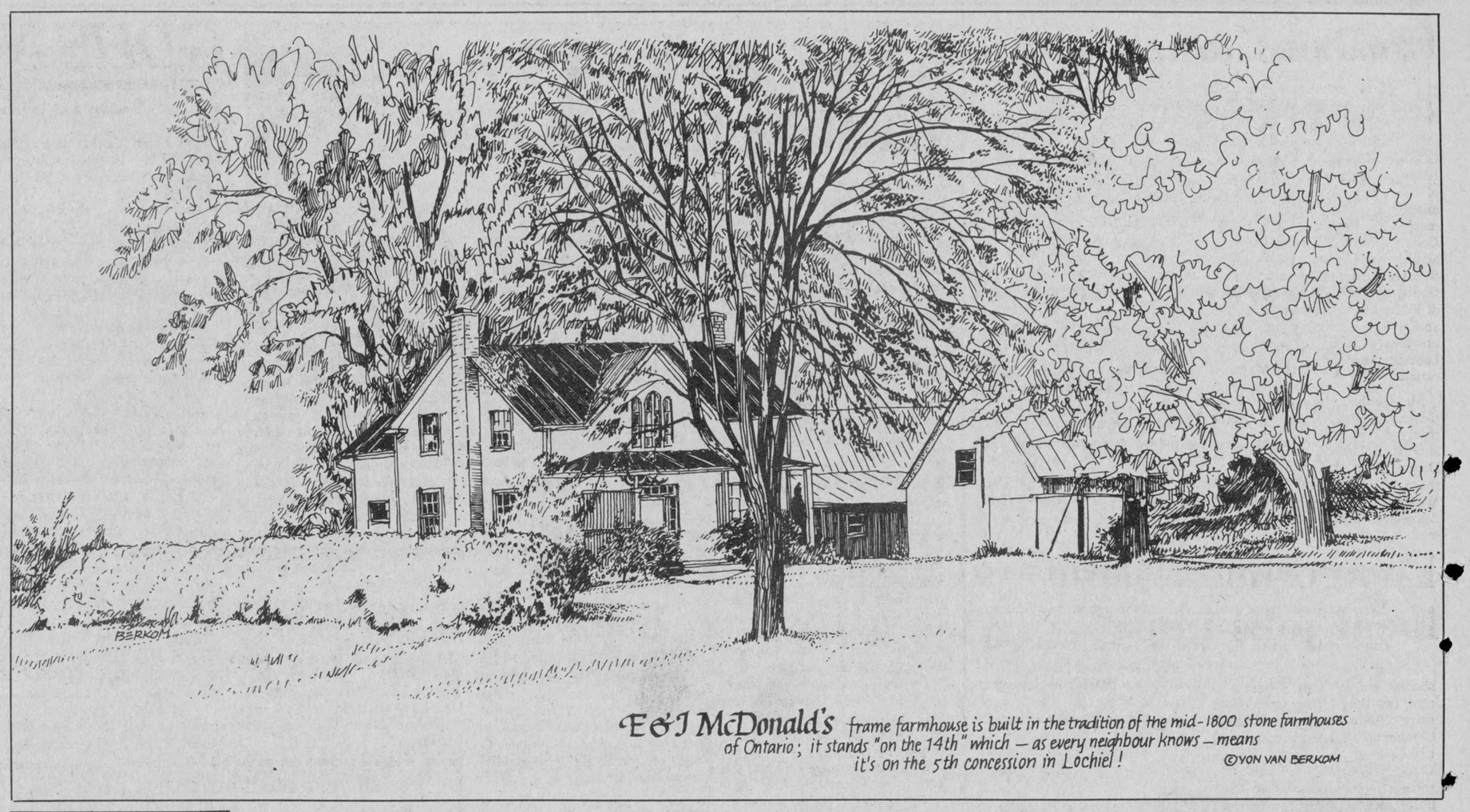

E&J McDonald's frame farmhouse is built in the tradition of the mid-1800 stone farmhouses of Ontario; it stands "on the 14th" which — as every neighbour knows — means it's on the 5th concession in Lochiel! ©YON VAN BERKOM



GRADUATE—Richard Chenier, son of Aurel and Noella Chenier of Alexandria has successfully completed a Licentiate in Music (Performance) with Distinction in French Horn, from McGill University last June, 1984. He is a graduate of Glengarry District High School. He will be a member of O.J.Q. (Orchestre des Jeunes du Quebec) for the coming year. 38-1p

39'ers form kitchen band

More than 50 members of the 39'ers club turned out for the monthly meeting on August 22.

In the absence of Mrs. A. MacLennan, our regular pianist, Ruth Seguin agreed to play the piano. Duncan MacDonald accompanied the 39'ers kitchen band on the violin, and Albert Brewer joined in with his harmonica.

The idea was to make something for the band with anything from the kitchen. A few regular items used by other bands were a couple of kazoos, marakas and a real tambourine, but there were a washboard, spoons, a bucket drum, and Harry Franklin got in the act by tapping the flyswatter on the table in time to the beat. The non-playing members were required to clap and sing to the old tunes.

Mr. Brewer has offered to coach the group in an art class this fall, and in the art of using a camera effectively. Dot Burnett announced the bus for the trip to Lanark will leave the Church on the Hill at 8:30 a.m., October 3.

Planning big event

by Mabel MacLean

SUMMERSTOWN—The United Church Women of Salem United Church are planning their sixth annual Big Event on October 13 at the church hall, Summerstown, from 10 a.m. to 4 p.m.

Previously, the Big Event had been held on the first Saturday of November, but because the weather did not always co-operate at that time of year (it snowed three times), it was decided to move the date ahead several weeks.

There will be antiques and collectibles for sale, along with refinished furniture, books, crafts, jewellery and authentic Indian crafts.

The UCW tables will feature home baking, jam, jelly (wild grape, chokecherry and elderberry) pickles, house plants, white elephant articles and crafts.

Refreshments will be available all day and there is no admission charge.

CLASSIFIEDS GET RESULTS!

Now in Business
BOURGON TAXI
Good weekly rates
24 hours
We never close
525-4715 38-1p

LANCASTER DISCOUNT FOODS LTD.

MOM'S MARGARINE in parchment	.79 lb.
MOM'S MARGARINE soft tub	.99 lb.
PRONTO PAPER TOWELS 2 roll pkg. "Buy one get one free"	1.19
CRESENT CHEESE SLICES, 250 g.	1.59
CAMPBELL'S TOMATO SOUP, 10 oz.	2/.89
LAVITA SPAGHETTI and MACARONI, 900 g.	.99
MONEY MUSHROOMS, stems and pieces, 10 oz.	.89
PEPSI, COKE, 7-UP, SPRITE, DIET 7-UP 24 cans	5.99
MAITRE D COFFEE, 10 oz.	4.99
NABOB, ground coffee, 369 g.	2.99
PAMPER, assorted cat food	4/1.00
PRODUCE	
30 lbs. ONTARIO POTATOES	3.99
GRAPES, pony basket	1.99
JUMBO CABBAGE	.99
LETTUCE	.49
CELERY	.49
McINTOSH APPLES, fresh picked, large basket	1.99
MEAT SPECIALS	
MAPLE LODGE WEINERS	.89 pkg.
FRESH CHICKEN, 3-4 lbs.	1.19 lb.
FROZEN CHICKEN WINGS	.99 lb.
BOLOGNA BY THE PIECE	1.19 lb.
MINUTE STEAK	3.19 lb.
LINK SAUSAGES, beef and pork	1.49 lb.
LOOSE BACON	1.69 lb.
FRESH PORK LIVER	.59 lb.
FREEZER MEAT	
BLUE BRAND	
SIDES	1.45 lb.
FRONTS	1.25 lb.
HINDS	1.79 lb.
RED BRAND	
SIDES	1.63 lb.
FRONTS	1.35 lb.
HINDS	1.95 lb.
LONG LOIN	2.79 lb.
WHOLE PORK	1.05 lb.
LOOSE BACON, 5 kg. box	1.59 lb.

LORNE LEBLANC, PROP.
109 Main St., Lancaster Tel. 347-2868
38-1c

CUSTOM MACHINING
Brake Drums, Rotors, Engine Heads, Engine Rebuilding Hydraulic Assemblies
No Matter What Your Machining Needs ... LET US QUOTE YOU
REBUILT ENGINES IN STOCK
A.S.P.
83 Main St., North Alexandria
525-3620 23-tf

Craig Miller Lodge
of Glen Nevis
SENIORS' RESIDENCE
*Rates from $475 monthly, all inclusive, no lease needed
- Private rooms available
- Rest Home Assoc. Member, thoroughly licenced and inspected
- Bilingual staff
- 3 acres of grounds for your pleasure
- Excellent home cooked meals
- Free laundry service
- Free weekly transportation to Alexandria
- Weekly movies, library, woodworking, and much more available.

Come and Compare, Decide for Yourself
Please Call Miss Sharon Preston
347-2306 37-2c

TM
MacGillivary's Outfitters
BAGPIPES HIGHLAND SUPPLIES TARTAN BY-THE-METRE
Anything Scottish We have it!
315 Clark Avenue, Cornwall
Tel. 933-4867, 347-3729 38-tf

Atlantic Hotel
The Station, Alexandria
Monday to Saturday
September 17 to September 22
CHRISTINE McCANN
Coming Next Week
Monday to Saturday
September 24 to September 29
GUINNESS

Capital Needs Analysis
If you're wondering how your assets measure up against your liabilities, look at our Capital Needs Analysis. It's more than a balance sheet. It illustrates where you stand now and helps you plan for the years to come.
For your Capital Needs Analysis, get in touch soon.
BOB BLANCHARD
933-6280
(call collect)
Life is a Mutual affair.
Mutual Life of Canada

Autumn
CARPET SALE
Good range of Canadian made carpeting in a wide variety of styles and shades
1.95 sq. yd. 4.95 sq. yd. 6.95 sq. yd.
The Best of SICO
INTERIOR PAINT
in Latex, Enamel, Alkyd choice of finishes.
Free tinting to 250 pastel shades
From 16.99 4 L can
Special Clearance of SICO
Exterior Alkyd Gloss Paint. Reg. $24.99
Only 19.99 4 L can
PAINT BRUSHES, ROLLERS and other painter's supplies 20% Off
PHJ BUILDING SUPPLIES
Lumber, Insulation, Hardware, Siding, Floor Covering, etc.
204 Main St. North (at the tracks) 525-3446
38-1c

Godbout takes over as superintendent

CORNWALL—T. R. Leger, Director of Education and Secretary of the Board, is pleased to announce on behalf of the Stormont, Dundas and Glengarry County Board of Education, the appointment of Marc Godbout as Superintendent of Education. Mr. Godbout will be joining the Board of Education on October 1, 1984, and will be assuming the duties previously held by Roger A. Leblanc, Superintendent of Education.

Mr. Godbout was educated at the University of Ottawa where he received both a Bachelor of Arts and a Bachelor of Education Degree. Subsequent to obtaining these degrees, Mr. Godbout obtained a Master of Education degree with specialization in the area of curriculum.

Mr. Godbout comes to the Stormont, Dundas and Glengarry County Board of Education having served with the Ministry of Education, Eastern Ontario, as an Education Officer. During his tenure with the Ministry of Education, Mr. Godbout had responsibilities in the areas of French as a First Language co-ordination as well as Continuing Education. He also participated with the Ministry of Education in co-ordinating activities relative to the introduction of computers in the Francophone education sector and the implementation of O.S.I.S.

Mr. Godbout is a member of Phi Delta Kappa and an active member of L'Association des surintendants francophones de l'Ontario.



LUCKY WINNER—Sylvie Oetelaar of Glen Robertson won a pair of tickets last Saturday at Tootsies for the Michael Jackson Victory Tour concert. The lucky winner was to attend Sunday evening's concert at the Olympic Stadium. Making the draw are Laurie Bankley, left and Heather MacCuaig.

Staff Photo—Peter Conway

GDHS Newsline

by Sharon Graham and Helene Lauzon

Once again it's that time of the year. GDHS is filled with the usual people, the grade 12s and 13s studying for diplomas and the grade 9s finally reaching that long-awaited big "H,"

Mixed up in the rigors of school a great outlet is extra-curricular activities. Students from grades 9 to 13 are invited to join school teams.

A few of the sports offered this year will be basketball, cross-country running, soccer, badminton, gymnastics, volleyball,

For those of us who aren't into sports there are intellectual activities such as the chess club with Mr. Wilson, the computer club with Mr. Simpson, mathematics competition club with Mr. Janack, "Reach for the Top" coached by Mr. Desrosiers and Mr. Kapoor or one of our three school bands: junior, senior or jazz, conducted by Mr. Vaillancourt.

DRIVER EDUCATION

Driver education will be starting soon. Mr. Moore will be teaching this course after school on late-bus nights and during some lunch hours. Registration is being held this week.

PICTURES

School pictures were taken by Holton Studios Tuesday, September 18. The photos will be used for school records, student cards as well as for personal use.

DANCE

The first school dance of the year will be held in the cafetorium on Friday, September 21 at 8 p.m. Dude will be featured and admission will be $2.50 per person and $4.50 for a couple.

Planning Construction?
We have the best prices in the area
E.R. CAMPEAU
Building Material and Paint
Open every day 8 a.m. to 6 p.m.
Saturday till 3 p.m.
Open Evenings by Appointment
1115 St. Patrice
Tel. 347-3436
33-tf



Dalhousie Station, Que.
1-514-269-2179

Environment 2000 provides local jobs improving landscape

Environment 2000, a local special employment program is now two-thirds complete. Work started May 28, and will finish October 12, Jay Currier, general manager of the Raisin Region Conservation Authority, the sponsoring agency, indicated that many of the program objectives have been realized. He said "the program employees have participated in shoreline clean-up, drainage improvements, erosion control works, a pickerel spawning bed improvement project and a waterfowl habitat enhancement program at Charlottenburgh Marsh."

Tom Melesky, clerk treasurer of Osnabruck Township, noted that the program was well received by his municipality. "It gave us the opportunity to survey some long standing drainage problems and the program employees were able to remove many obstructions from our municipal drains," he said.

"This is the most interesting job I have ever had," said worker Marc Cardinal. "I was able to work outside most of the summer and gained much experience in surveying and drafting."

The $185,000 program has provided 30 area residents with 20 weeks of employment.

Towed vehicle strikes parked car

An unusual accident in Alexandria on Thursday resulted in $3,500 damage to two vehicles.

According to the police report, Richard Gareau was driving a 1978 Chevrolet tow truck north on Macdonald Boulevard, with a 1979 Chevrolet pickup in tow. The towed vehicle, owned by Glengarry Glass, swerved to the outside and hit a parked 1980 Buick owned by Gilles Menard of RR 3 Alexandria.

Damage to the Menard car amounted to $3,000, while repairs to the pickup are expected to cost $500.

There were no injuries and no charges were laid.

You and your pet

by Charles Bradley, DVM, and Janet Lalonde, DVM

Around this time of the year all dog and cat owners are painfully aware of those pesky little black creatures that seem to be everywhere and are driving their pet crazy. They are fleas, and in our area late summer is peak flea season.

Fleas are parasites that survive by jumping on your pet and getting a blood meal by biting the skin. This is the source of the irritation that produces intense scratching in your pet. These insects are small, dark, barely visible, and wingless. They do have powerful legs which help propel them from their host to the ground and vice versa. An adult female flea can survive up to one year and with a male, and help from above, could produce billions of offspring.

The female flea lays ovoid, white eggs on any handy patch of damp ground, moist corner, or crack in your home. A blood meal from a dog or cat, or even human being, is needed for successful copulation. The egg develops in various larval stages to the cocoon stage. At this time the flea pupates and hatches as an adult. The whole reproductive process takes about a month.

Okay, so what about getting rid of these critters? Well, if you can eliminate the huge population you will probably succeed.

If your home is heavily infested you should, with the advice of your veterinarian, institute a flea eradication program. We recommend a thorough vacuuming of the carpets, baseboard and cracks, bedding and furniture—basically anywhere the pet spends any time. It is essential that you remove the bag from your vacuum cleaner right away and remove it from your home. If not, those smart fleas will just march on out the vacuum hose and jump right back on your pet. Another excellent eradication step is to use an effective insecticide on the baseboards, cracks and bedding of your pet. Hanging vapona strips in various rooms or very close to your pet's sleeping quarters will be effective in killing fleas. It goes without saying, that badly soiled or contaminated bedding should be thoroughly cleaned or burned.

In very severe cases therapy can start with a flea dip which can be done by your veterinarian. After this time, recognized flea sprays or powders are usually highly effective. These should be applied about every four days initially and about once a week thereafter. On cats that don't care for the sound of a spray can, roll-on applicators are available. Be sure to consult a vet on the choice of flea preparation because some are only marginally effective.

In conclusion, cheer up, because we don't have much longer to go. After the first hard frosts fleas will be less of a problem. Remember we've got to treat the fleas off the animal as well as on.

DID YOU HEAR ABOUT THE LADY WHO BOUGHT A $10 PURSE FOR $62.50?

(She didn't shop at home)

That's right — by the time she spent most of a day, figured up her mileage, bought lunch, then added the $10 for the purse, the total came to $62.50.

If she had tried shopping at home, part of every dollar spent would have helped pay her local tax bill, and for improvements in her community.

She also would have found that home town merchants have the same merchandise at comparable prices. But, the worst part of the story is that the $62.50 purse was the wrong color and after going all the way back to the big city found that it couldn't be exchanged because it had been on sale. Shop at home — it makes sense.



Keep part of the dollars you spend . . . SHOP AT HOME!

Richard Ranger Carpet — 400 Main St., N. Alexandria 525-2836

Menard Fairway Centre — 52 Kenyon St., W. Alexandria 525-2207

Stiefelmeyer Pro Hardware — 33 Main St., N. Alexandria 525-1451

Barbara's Store — 29 Main St., Alexandria 525-1554

Alexandria IGA — Main St., Alexandria 525-2566

Marcel TV Furniture — 369 Main St., Alexandria 525-3692

Lefebvre's Foodorama — 64 Lochiel St., Alexandria 525-3501

Alexandria & District Chamber of Commerce

Glengarry Honda — Hwy. 34 525-2912

Highland Motor Sales — Main St., Maxville 527-2735

Desrosiers & Hope Jewelry — 49 Main St., S. Alexandria 525-2339

Hope's Auto Parts — 40 Main St., S. Alexandria 525-1330

Town of Alexandria — 90 Main St., Alexandria 525-1110

Canadian Tire Associate Store — 421 Main St., Alexandria 525-3454

Glengarry Flowers — 43 Main St., S. Alexandria 525-1660

PHJ Building Supplies — 294 Main St., N. Alexandria 525-3446

ROY'S GARAGE — Green Valley 525-2300

Married

Massie—Bertrand

Mr. E. Laurier Labre of Sherwood Park Manor, R.R. 1, Brockville is pleased to announce the marriage of his sister Marie Rose (Labre) Bertrand to Mr. Leo Massie both of Alexandria. Ontario. The wedding took place in Cornwall, Ontario at 12 o'clock noon on Friday, August 31, 1984. 38-1p

YOU COULD
WIN
$50 CASH
In Our Weekly Draw
Chance with any Gas Purchase
Drawing every Saturday
Unclaimed prizes will be added to following week's pot
Sept. 8, 1984
$50 Winner
Marcel Menard
This week's number
467282
Motor Vehicle Inspection Station
CLASS 'A' MECHANIC on DUTY
J & E GARAGE
General Repairs
24 hour towing
129 Kenyon St., West
525-4309
26-tf

The Seaway Valley Dollcraft Guild
welcomes you to its
5TH ANNUAL DOLL SHOW & SALE
at the
United Counties Museum
"The Wood House"
731 Second Street West, Cornwall
September 15 to 23
Noon to 5 p.m. daily
37-2c

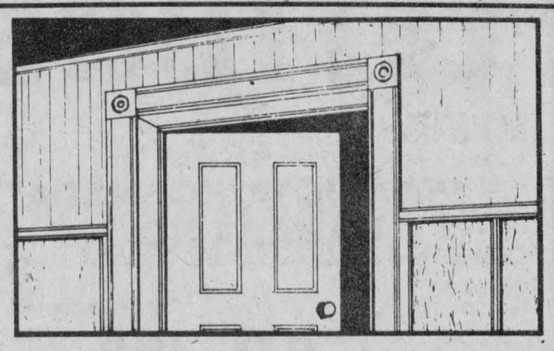

WHITE PINE LUMBER
DRESSED PINE BOARDS
for shelving, flooring, wall panelling, wainscotting, board and batten bevel siding
MOULDINGS: CROWN, PANEL, COVE, BASE SHOE, ETC.
WIDE WINDOW CASING, BASEBOARD, ROSETTES (IN OLD STYLE PATTERN)
SPECIAL: "PLANNING MILL SECONDS"
Ken Alexander, RR1 Alexandria, Ont.
525 • 3040
37-tf

IGA

Sandwich needs at EVERYDAY warehouse prices

SANDWICH SUBS

WESTON, PKG. OF 8

.89

KAISER ROLLS

WESTON, PKG. OF 8

.89

LUNCHEON MEAT

PORK, EXTRA
340 g TIN

.89

COOKED HAM

STORE SLICED

4.30 /kg
1.95 /lb

PEANUT BUTTER

SMOOTH OR CRUNCHY
KRAFT, 1 kg JAR

2.99

CHEESE SLICES

PROCESS, SINGLES (16)
KRAFT, 500 g PKG.

2.59

SOFT MARGARINE

100 % VEGETABLE OIL
IMPERIAL, 2X227 g CONT.

1.29

LETTUCE

PRODUCT OF CANADA
CANADA NO. 1

.69 ea.

PRICES EFFECTIVE FROM SEPTEMBER 17 UNTIL CLOSING TIME SEPTEMBER 22, 1984. WE RESERVE THE RIGHT TO LIMIT QUANTITIES

The Glengarry News

ALEXANDRIA, ONTARIO, WEDNESDAY, SEPTEMBER 19, 1984

Sports Pages

Canada restores hockey pride

Call it restoring hockey pride in this country. Call it a measure of revenge for Canada Cup '81. Call it what you want, but Thursday's stunning 3-2 overtime win by Team Canada over the Soviet Union did more than just rescue the Canada Cup. It redeemed the tournament and it showed Canadians from coast to coast that we can play the game of hockey with the best of the world.

Peter Conway



There weren't too many fans who gave Glen Sather's club much hope of defeating the Russians in Thursday's sudden-death semi-final game.

Earlier in the tournament, the Russians had an easy time with the Canadians in a 6-3 win.

This was a one-game shot with the winner advancing to the best-of-three final against Sweden. The Canadians were overwhelming underdogs entering the contest against a very good Russian hockey club.

There is no other rivalry in hockey with as much intensity as that of a Soviet Union-Canada meeting.

It's hard to remember a game as entertaining and exciting as this one was. Perhaps only Paul Henderson's winning-goal performance in 1972 can rate in the same category as Thursday's game.

Throughout the Canada Cup, Team Canada has felt the brunt of criticism by the media and fans. The club has been labeled Team Edmonton because of the eight Oilers who were chosen by coach Glen Sather.

Most of the criticism has been unfair and Glen Sather has blasted the public and the media for being negative.

It should also be pointed out that Sather has done a remarkable job putting this team together in a short period of time.

Some said this team was weak on the blueline, the goaltending was suspect and the familiar cry was that these NHL stars are the "Fat Cats" and don't have the heart and desire to beat the Russians.

But Tonelli, Sutter and Gartner exemplified Canada's effort. The three have been Canada's best performers throughout the tournament. They forechecked and stayed on top of the Soviet Union from the opening face-off.

For some, it may be difficult to sit in front of the tube in early September and get pumped up to watch a hockey game. Last Thursday's game was hockey at its best.

The National Hockey League can't match a Russian-Canada confrontation for entertainment. Sure, the Stanley Cup playoffs may provide an exciting brand of hockey in some of the series, but most fans are turned off at playoff time because of the length of the regular season.

No, sending the Russians home early, wasn't a "miracle on ice" like the Americans at the 1980 winter Olympics. Canada was full value for the victory and should have silenced the critics . . . for a while.

Nothing less, however, will be expected of Glen Sather's bunch than the Canada Cup title now that they've disposed of the Russians.

Last Thursday's game will long be remembered as a classic by these two hockey powers. It's hard to imagine that it was only a few months ago that Wayne Gretzky and his Oilers were skating around the ice with the Stanley Cup.

Canadians always seem to have an abundance of excuses when our good guys lose in international play. But this time around, win or lose, Team Canada should make everyone take notice that hockey is indeed, the great Canadian game.

Violence mars Soccerfest

WILLIAMSTOWN — Spectators witnessed an ugly side of soccer over the weekend at Soccerfest '84.

Two games, both involving the St. Andrews Saints of the Cornwall District Soccer Association, ended in violence.

In the B championship game Sunday, eventual champion St. Andrews was leading Cornwall Hellenic Stars with about two minutes left in the game.

Upset over the officiating, a Cornwall Hellenic player grabbed referee Benedict Phillips by the neck and threw him to the ground.

After the game was forfeited to St. Andrews, a Cornwall Hellenic player grabbed the whistle from Phillips and threw it away.

Both players will be dealt with by the Cornwall Soccer Association disciplinary committee for the incident.

On Saturday, the Saints were involved in a brawl in a game with St. Laurent, a Montreal-based team.

"The St. Laurent-St. Andrews game was physical and it got out of hand in the second half," said tournament chairman Mark Gareau.

"At the end of the first half a St. Andrews player was punched and the St. Andrews players retaliated. There wouldn't have been any problem if it wasn't for a fan from Cornwall. He kept mouthing off and bickering with the St. Laurent players. Then a fan from Montreal kept on mouthing off at the St. Andrews players," said Gareau.

The trouble didn't stop there. Following the game, the Cornwall fan followed the St. Laurent players to the parking lot and continued to bother them.

"It got pretty scary in the parking lot. The St. Laurent players came out of their cars with tire irons," said Gareau.

The situation between both teams was settled following the arrival of the Ontario Provincial Police. No charges were laid in the incident.

"Apart from those two incidents, the tournament went really well. The games were on time and a lot of good soccer was played," said Gareau.

In the men's B title game, St. Andrews only goal was scored by Ed de Witt.

The men's A title went to host Char-Lan United as they nipped Hawkesbury 2-1 in the championship game.

Char-Lan United's Rick Wood, named the tournament's most valuable player, scored one of his nine tournament goals in the deciding game. Allan Brown was the other marksman for Char-Lan United.

Hawkesbury's lone goal was tallied by Arthur Wennicks.

Char-Lan United Danny O'Flaherty was named the best goaler while Hawkesbury's Roman Eugster was chosen the most sportsmanlike player.

Char-Lan earned a berth in the final with a 4-0 win over Chateauguay. They also beat Toronto 6-1, dumped Montreal Euro-Can 3-1 and played to a 1-1 draw against Ottawa San Martino.

Hawkesbury reached the final with a 3-1 win over Seaway Spartans. Other wins included a 3-1 win over Kanata, a 1-0 squeaker over Pointe Claire and a 1-1 tie against South Ottawa.

The women's title was won by Chateauguay following a 3-0 triumph over Pointe Claire Red Devils.

Nepean's Charmaine Cooper was picked as the most valuable player in the women's division while the top goaler award went to Longueuil's Ginette Wood.

Char-Lan United's Teeny Gordon was chosen the most sportsmanlike player.

Longueuil captured the old timer's division title as they squeaked past Pointe Claire 2-1 in the championship contest.

Longueuil's William Badam was named the most valuable player in the division.

The oldest player award was given to 59-year-old William Sykes of Pointe Claire.

The third annual tournament was the largest ever, attracting 42 teams.



WINNING GOAL—Char-Lan United players jump for joy after they scored the game's only goal in a 1-0 win over Dunvegan during Soccerfest '84 tournament last weekend at Williamstown. The goal was scored late in the game during an indirect kick by Char-Lan. The two-day tournament attracted 42 men's and women's teams.

Jeaurond named Glens coach

by Peter Conway

Jean-Yves Jeaurond has coached a number of high school teams to championships over the years, but he may have accepted the biggest challenge of his coaching career after being named coach of the Alexandria Junior B Glens last Friday.

Jeaurond, a physical education teacher at Glengarry District High School, who has coached at the bantam and midget level in the past in the Alexandria Minor Hockey Association, says he welcomes the task of turning the Glens' fortunes around following a dismal campaign last year.

"I had thought about coaching the Glens a long time ago. I've always had it in the back of my mind," said Jeaurond, as he sat through two sessions over the weekend at training camp at the Glengarry Sports Palace.

Accepting the coaching position wasn't an overnight decision for Jeaurond.

"When Gaetan Giroux, Glens' manager, asked me if I was interested in coaching the team, I said no. The reason I said no was that it's very time consuming. But I know the kids quite well and I decided to come back. I was sort of cornered also, since Gaetan was suspended. He was in a bind and he couldn't get anyone," he said.

"I had it in the back of my mind but I wouldn't have done it alone. I've got a lot of help with guys like Claude Roy, Frank St. Pierre, Michel Boisvenue and Alain Giroux," who will be his assistants during practices.

Having coached winning teams in high school, Jeaurond is looking forward to a new challenge with the Glens.

"It's a challenge—a big challenge and something new for me. I've always coached high school sports. There is going to be pressure on me, but the coaching aspect doesn't bother me," said Jeaurond.

Following a horrible regular season last year which saw the club finish in last place, the Glens knocked off Clarence Township Beavers in the quarter-final series and then gave eventual Ottawa District Association champion Metcalfe Jets a tough series in the semi-final before being eliminated.

Jeaurond hopes his players apply the work ethic on the ice and that they can become a closely knit unit.

"I like hockey and I wasn't much of a player myself. But I worked hard and the players who play for me will have to work hard. After last season, there's a big question mark about our success this season. We're all going to have to try and work together," said Jeaurond.

"I have a good core of players back from last year's squad and it will be interesting when it comes time to select the team. I know what I can do and I know my capabilities, but it's up to the players to work hard and give the effort," he says.

Jeaurond also added that another reason he took the coaching job was that he would only coach and wouldn't want to be involved in administration duties, such as league meetings.

Although manager Gaetan Giroux can't go behind the bench or in the dressing room because of an 18-game suspension, he will continue to work in an administrative capacity with the team.

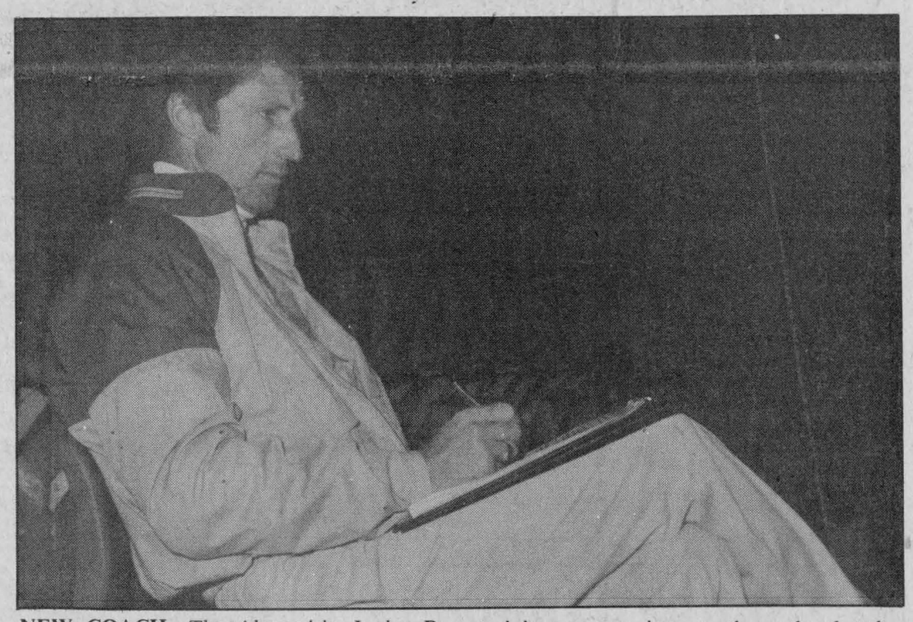

NEW COACH—The Alexandria Junior B Glens have a new coach for the upcoming season. Jean-Yves Jeaurond accepted the position last week. Above, the Glens' new mentor views the talent during the club's training camp session over the weekend at the Glengarry Sports Palace. The Glens host Navan Grads in an exhibition game Friday night.

Staff Photo—Peter Conway

Men's fastball season ends in controversy

Giroux Sport was crowned the new champion Monday night in the Alexandria Men's Fastball League. But controversy surrounded the victory.

Giroux Sport, leading 3-1 in the best-of-seven series against Highland Motors, was awarded the game Monday evening after umpire Bernie Lalonde forfeited the contest in Giroux Sport's favor.

With the game scoreless in the top of the third inning, the controversy arose when Highland Motors' batting lineup was examined.

League rules state that teams can use either a designated hitter or a player at a designated position in the lineup, but not both positions at the same time.

In Monday's game, Highland Motors had 11 players in their lineup.

However, Highland's interpretation of the rule is that they can use a designated hitter and a player at the designated position at the same time in the lineup.

But it wasn't because of the lineup that the game was awarded to Giroux Sport. After play was stopped, Highland's Luc Poirier was ejected by umpire Bernie Lalonde for verbal abuse.

"The reason I forfeited the game to Giroux was because there was an attempt to injure an umpire, not because of the lineup. After Luc Poirier was ejected, he spiked me on the foot," said umpire Lalonde.

Highland filed a protest following the game and a league meeting was to have been held last night (Tuesday).

Unless there is a reversal by the league, Giroux Sport will be champions for the first time in the team's history.

Last Thursday night, in the fourth game of the series, Giroux Sport posted a 5-2 win over Highland Motors.

Giroux Sport scored two runs in the third inning and added two more in the seventh inning when Guy Quesnel knocked in two runs.

Denis Guindon went the distance for the victory while Michel Vaillancourt took the loss for Highland Motors.

MacDonald hoping Junior B Rebels will finally shed "patsy" image this season

by Peter Conway

WILLIAMSTOWN—Up until the second half of the season last year, the Charlottenburgh Rebels were considered as patsies in the Alex English Division of the Eastern Ontario Junior B Hockey League.

All that changed, however, last year as the club finished out of the cellar for the first time in years and then provided a gallant effort against the Winchester Hawks before being beaten.

Ken MacDonald, who took over the coaching duties mid-way through the season and turned the club's fortunes around, hopes the positive attitude and enthusiasm carries over into this season.

"I'm optimistic going into the season that we won't be the patsies anymore. There'll be no 17-game losing streaks this year. We're well organized and we've had a good camp so far," said MacDonald on Monday night during the team's third session of its training camp at the Charlottenburgh Recreation Centre.

The camp, which got underway last Friday night, attracted around 30 players.

MacDonald's biggest concern is rebuilding the defensive corps which has only Don Bissonnette back from last year's squad.

"We have some big gaps to fill on defence and we're looking for defencemen. If the defence works out, we'll be okay," says MacDonald.

MacDonald is hoping Char-Lan minor hockey product Jody Jurchuck can do the job on the blueline. Jurchuck was dressed for a couple of games last year in the regular season.

"He played with the Char-Lan midgets last year and he'll be playing with us this year," MacDonald said.

The Rebels should have plenty of scoring punch up front with the return of a number of veterans. Back are Roddie McKenzie, Murray MacDonald, Dan Flaro, Mike Lapensee, Shawn Blanchard, Dwayne Spink and Don Pilon.

MacDonald feels there are some graduating midgets from the Char-Lan Minor Hockey Association who could stick with the club when the regular season starts October 13.

Local talent at the camp includes Michel Rose, Carey Colette, David Dupuis and Denis Lapierre. Players off this year's midget team are Kevin Chafee, Gilles Lapointe, Gilles Lafrance, Ronnie Lefebvre and Jamie McIntosh.

While MacDonald is pleased with the play of the local products at the camp, he isn't sure if some of the midget-aged skaters will be with the team or will return with the Char-Lan midget squad.

Other players have also made their presence felt so far at the camp. Cornwall's Luc Cuerrier (formerly of Green Valley), Mark Jodoin, Perry Blanchard and Maxville's Andre Paquette are still vying for positions on the team.

As it stands now, veteran Marc Bissonnette has secured the goaltenders job.

"Marc Bissonnette is the number one goaler going into the season right now unless someone takes the job away from him," says MacDonald.

Hoping to come on as the backup are Dave Carmady, Dan Fourney and Kevin Cameron.

MacDonald won't be alone behind the Rebels' bench this season. Marc Bissonnette, who was a standout defenceman the past couple of seasons with the club, will be an assistant coach with MacDonald.

MacDonald says his playing experience should be a bonus for the club when he works with the defence.

"Marc has run the scrimmages and he's been a big plus for us in the camp. He has some good ideas and he'll be able to help the defencemen," said MacDonald.

The Rebels will take to the ice tomorrow night (Thursday) at the Charlottenburgh Recreation Centre.

MacDonald hopes to schedule an exhibition game for Saturday night on home ice. The club opens the season with a home game on the road. Because of prior rental commitments at the Charlottenburgh Recreation centre, the Rebels have been forced to open at the Maxville and District Sports Complex October 13 against the Navan Grads.

The Rebels play their first game at the Charlottenburgh Recreation Centre October 20 against the Winchester Hawks. Club President John Chafee is optimistic about the club's chances this season.

"There is an excellent attitude on the club and the veterans are keen and enthusiastic. The veterans couldn't wait to get going when camp started," said Chafee.

K of C wins tournament

CRYSLER—Alexandria Knights of Columbus slow pitch team captured top honors over the weekend at a 3-pitch softball tournament at Crysler.

The local team, coached by Ron Quesnel, recorded four wins en route to winning the A title.

In the final, they defeated Morrisburg 5-1. The champions advanced to the final with a 9-7 win over Newington in semi-final action.

Earlier wins included a 3-1 decision over St. Albert Firemen and an easy 9-2 triumph over Lemieux.

Alexandria pocketed $500 for their effort and Richard Picard was chosen the most valuable player in the tournament.

Meanwhile, the Knights of Columbus team has advanced to the final in the Alexandria Slow Pitch League.

Last Friday night, Robert Quesnel slugged two homers to pace the Knights of Columbus in a 26-9 win over Dunvegan in the deciding game of a best-of-three semi-final series.

The Knights of Columbus now meet Alexandria Lanes in a best-of-five final.

The Alexandria Slow Pitch League will be staging a slow pitch tournament this weekend at Island Park. Twenty teams have registered so far and organizers are hoping a total of 24 teams will participate.

Awards night

The Alexandria Ladies Softball League and Men's Fastball League will hold their respective awards night October 6 at the Glengarry Sports Palace.

Tickets are available from team captains in both leagues.

Hockey schedule

EASTERN ONTARIO JUNIOR B HOCKEY LEAGUE
ALEX ENGLISH DIVISION
Glen and Rebels Schedules

OCTOBER
Friday, Oct. 12, Clarence at Alexandria, 8:30 p.m.
Saturday, October 13, Navan at Char-Lan, 8:30 p.m.
Friday, October 19, Metcalfe at Alexandria, 8:30 p.m.
Saturday, October 20, Winchester at Char-Lan, 7:30 p.m.
Sunday, October 21, Alexandria at Metcalfe, 2:15 p.m.
Sunday, October 21, Char-Lan at Navan, 7:30 p.m.
Friday, October 26, Char-Lan at Alexandria, 8:30 p.m.
Saturday, October 27, Clarence at Char-Lan, 7:30 p.m.
Sunday, October 28, Alexandria at Clarence, 2:15 p.m.

NOVEMBER
Friday, November 2, Navan at Alexandria, 8:30 p.m.
Saturday, November 3, Metcalfe at Char-Lan, 7:30 p.m.
Sunday, November 4, Alexandria at Winchester, 2:30 p.m.
Sunday, November 4, Char-Lan at Navan, 7:30 p.m.
Friday, November 9, Winchester at Alexandria, 8:30 p.m.
Saturday, November 10, Navan at Char-Lan, 7:30 p.m.
Sunday, November 11, Char-Lan at Metcalfe, 2:15 p.m.
Sunday, November 11, Alexandria at Navan, 7:30 p.m.
Wed., November 14, Clarence at Char-Lan, 8:00 p.m.
Friday, November 16, Metcalfe at Alexandria, 8:30 p.m.
Friday, November 16, Char-Lan at Winchester, 8:30 p.m.
Friday, November 23, Char-Lan at Alexandria, 8:30 p.m.
Sat., November 24, Winchester at Char-Lan, 7:30 p.m.
Sunday, November 25, Alexandria at Clarence, 2:15 p.m.
Wed., November 28, Alexandria at Char-Lan, 8:00 p.m.
Friday, November 30, Navan at Alexandria, 8:30 p.m.

DECEMBER
Sunday, December 2, Char-Lan at Clarence, 2:15 p.m.
Sunday, December 2, Alexandria at Navan, 7:30 p.m.
Friday, December 7, Clarence at Alexandria, 8:30 p.m.
Friday, December 7, Char-Lan at Winchester, 8:30 p.m.
Saturday, December 8, Metcalfe at Char-Lan, 7:30 p.m.
Sunday, December 9, Alexandria at Metcalfe, 2:15 p.m.
Friday December 14, Metcalfe at Alexandria, 8:30 p.m.
Saturday, December 15, Clarence at Char-Lan, 7:30 p.m.
Sunday, December 16, Char-Lan at Clarence, 2:15 p.m.
Sunday, December 16, Alexandria at Navan, 7;30 p.m.
Friday, December 21, Char-Lan at Alexandria, 8:30 p.m.
Saturday, Dcember 22, Alexandria at Char-Lan, 7;30 p.m.
Friday, December 28, Alexandria at Winchester, 8:30 p.m.
Friday, December, 28, Char-Lan at Metcalfe, 8:15 p.m.
Sat., December 29, Winchester at Char-Lan, 7:30 p.m.

JANUARY
Friday, January 4, Clarence at Alexandria, 8:30 p.m.
Saturday, January 5, Metcalfe at Char-Lan, 7:30 p.m.
Sunday, January 6, Alexandria at Clarence, 2:15 p.m.
Sunday, January 6, Char-Lan at Navan, 7:30 p.m.
Friday, January 11, Winchester at Alexandria, 8:30 p.m.
Saturday, January 12, Navan at Char-Lan, 8:30 p.m.
(At Maxville)
Sunday, January 13, Char-Lan at Winchester, 2:30 p.m.
Sunday, January 13, Alexandria at Navan, 7:30 p.m.
Friday, January 18, Metcalfe at Alexandria, 8:30 p.m.
Saturday, January 19, Metcalfe at Char-Lan, 7:30 p.m.
Sunday, January 20, Alexandria at Metcalfe, 2:15 p.m.
Sunday, January 20, Char-Lan at Clarence, 2:15 p.m.
Friday, January 25, Char-Lan at Alexandria, 8:30 p.m.
Saturday, January 26, Clarence at Char-Lan, 7:30 p.m.
Sunday, January 27, Alexandria at Winchester, 2:30 p.m.
Sunday, January 27, Char-Lan at Metcalfe, 2:15 p.m.
Wed., January 30, Navan at Char-Lan, 8:00 p.m.

FEBRUARY
Friday, February 1, Clarence at Alexandria, 8:30 p.m.
Wed., February 6, Winchester at Alexandria, 8:30 p.m.
Friday, February 8, Char-Lan at Winchester, 8:30 p.m.
Friday, February 8, Navan at Alexandria, 8:30 p.m.
Saturday, February 9, Alexandria at Char-Lan, 7:30 p.m.
Friday, February 15, Alexandria at Winchester, 8:30 p.m.
Saturday, February 16, DIVISION BANQUET



MEET NEW COACH—The Alexandria Junior B Glens opened their 1984-1985 training camp over the weekend with just over 50 players taking to the ice for two sessions. Above, new coach Jean-Yves Jeaurond, middle, addresses the players following Sunday's workout. Jeaurond has trimmed the roster down to 35 players following the weekend practices.

Competitive camp for coach

by Peter Conway

Alexandria Glen Junior B coach Jean-Yves Jeaurond has watched only two sessions of the club's training camp and so far, he likes what he's seen.

"There's a lot of talent at this year's camp and it's going to be difficult making some selections," said Jeaurond, after viewing two sessions over the weekend which saw 56 hopefuls take to the ice.

Following two scrimmages, Jeaurond and manager Gaetan Giroux trimmed the camp down to 35 players. Still remaining are seven goalers, eight defencemen and 20 forwards. Both will get another look at the players Thursday night when the training camp continues at the Glengarry Sports Palace.

Both men face a difficult task in choosing the final roster. Although there are a number of veterans back this season, Jeaurond says they'll have to work to retain their jobs.

"There's a sign of hard work from the players at camp so far. Everyone as a whole is working hard out there. There is a lot of potential," he said.

While the new coach wouldn't say which veterans have made the team, he said some of the returning players could be pushed for their jobs because of a talented crop of first-year players in camp.

One of the more interesting battles appears to be among the goaltenders. While last year's backup Pat Brunet, appears to have the inside track for one of the positions, he was shaky during scrimmages over the weekend. Brunet, from Green Valley, who enjoyed a good camp with the Central Junior Hockey League's Hawkesbury Hawks before being sent home recently, shared the goaltender's duties with Mark Titley last season.

The biggest surprise of the camp to date has been the play of 14-year-old Pierre Cholette, vying for one of the goaler's jobs.

"Pierre has played well so far in the camp. He has a lot of potential," said Jeaurond.

Added manager Gaetan Giroux, "He's been the best goaler in camp so far."

Jeaurond plans to mold the team around skating and team play.

"I want a skating team and will want a lot of movement from the players. I'll also want a lot of passing and will stress team work. Just look at the Canada and Russia game last week and that's what Canada did—they skated and passed the puck. I think we'll be competitive in the league," he said.

The Glens will get their first taste of Alex English Division play at home this Friday night when they play Navan Grads in the first of four exhibition contests.

The Glens pay a return visit to Navan September 30 and then close out their exhibition schedule with two games against the Clarence Township Beavers.

The Beavers are in town October 5 and the Glens travel to Clarence Creek two nights later.

Terry Fox events staged this weekend

The annual Terry Fox canoe flotilla will be staged this Sunday.

A total of 25 canoes competed in the 10-mile paddle last year on Lake St. Francis, raising $2,300 for cancer research.

Organizers are hoping for a bigger turnout this year in the third annual event.

Organizers say that the flotilla is not a race and they can take as much time as they want to complete the course.

Canoeists are asked to assemble at noon at Charlottenburgh Park. Pledge sheets and further information may be obtained by contacting Maurice Sauve at 525-2940 or Bruno Major at 347-3510.

The Terry Fox soccer tournament will be held at Lochiel on Sunday. Fourteen teams will participate.

Gibbs team wins title

MAXVILLE—Mike Gibbs champions wrapped up a great ball hockey season on August 27. They went through an undefeated season with 14 wins and two ties in the Maxville Ball Hockey League.

Finishing in first place, they outclassed fourth place Manny's Auto Body in the semi-finals in every department, also on the score board by identical scores of 6-1.

In the final Mike Gibbs squad took on a very determined and stubborn Greenfield squad. In the first game Greenfield surprised Mike Gibbs squad by jumping ahead by four goals. Scoring for Greenfield were Allan Robinson with two, Raymond Robinson and Larry Smith. Showing poise, Mike Gibbs "Blue Machine" showed why they finished in first place, bounded back with five minutes left on goals by Roland Schroeder with two, Andy McRae. Todd Hambleton sent the game into overtime. And after 17:57 in overtime Roland Schroeder put the game away with a backhand to the top corner, past a tired goaler Bill McLean who thwarted Mike Gibbs sharpshooters time and time again. Mike Gibbs squad won 5-4.

Game two was never in doubt as Roland led the attack with three goals, one assist, Andy two goals, two assists, Blake Hambleton, with four assists and Todd Hambleton also scored. Greenfield made it close with goals by Larry Smith, Raymond and Allan Robinson but dropped a 5-3 decision to Mike Gibbs.

Game three was a different story, as there was a lesson to be learned with the "Blue Machine" having celebrated before the game and Greenfield determined not to be eliminated, scored four goals in the last three minutes and beat Mike Gibbs 5 to 2. Scoring for Greenfield were Allan Robinson with a hat trick, Findlay MacDonald and Raymond Robinson.

In Game four there was no surprised. Like all season they outclassed their opponent. Roland led the attack with three goals, two assists, Andy four assists, Blake, two goals, two assists, Todd got the other goal score 6 to 3.

In the league awards Mike Gibbs took all but one trophy. Best goaler was Pierre Dubeau with a goals against of 1.63. High scorer went to Randy MacRae of Moose Creek.

First place went to Mike Gibbs, as did the championship trophy.

MVP of the playoffs went to the ace defenceman of Mike Gibbs team Todd Hambleton.

Members of Mike Gibbs were: goaler Pierre Dubeau, defencemen Todd Hambleton, Kennie MacLeod, John MacSweyn, Donald MacPhee; forwards, Roland ald MacPhee; forwards, Roland Hambleton, Remi Sauve, Luc Menard, Mark Duval, Robert Lalonde.

your advertising dollars do better in.....
the classifieds

Join Us In The *Roaring Game* at
The Lancaster & District Curling Club
New Roof, New Lights and Newly Insulated
For information call John W. Sandilands at 347-3334 or Robert MacRae, East Front, Lancaster, Ontario, K0C 1N0. Tel. 347-2003. 38-2c

PUBLIC SKATING
Glengarry Sports Palace

Sat., Sept. 22	2:30 to 4 p.m. Public Skating
Sun., Sept. 23	7 to 8:45 p.m. Public Skating
Wed., Sept. 26	3-5:15 p.m. Free Skating
Fri., Sept. 28	8:30 p.m. Jr. B. Exhibition Game
Sat., Sept. 29	2-3:20 p.m. Public Skating
Sun., Sept. 30	7-8:45 p.m. Public Skating

Prime Ice Time Available
525-3600
38-1c

Kathryn Elliott & Kathi (Legault) Roth
Local Artists
currently exhibiting until Sept. 29
at the Cornwall Regional Art Gallery
107 Pitt St.
Hours: Mon. to Sat. 11 a.m. to 4 p.m.
38-1c

THE MOST MODERN CHARTER COACHES IN EASTERN ONTARIO
- Large Scenic Windows
- Air Conditioning
- Spotless Washrooms
- Comfortable Reclining Seats
- Air Ride Suspension

• *school-type buses also available for more economical transportation*

DELANEY
DELANEY BUS LINES LTD.
AVONMORE, ONTARIO K0C 1C0
Fully licenced and insured to all points in Canada and the U.S.A.
346-2063 36-tf

Sid & Company
Country & Rock Band
Available for any occasion.
525-3233
38-2p

The Ottawa House
Saturday Night Entertainment
Southern Western Band
Dancers present - Monday to Friday
LEVERT TAXI STAND & APTS.
Open 6 Days
Monday to Saturday - 24 Hours
Answering service located in Ottawa House
Just ask the attendant for a taxi,
Apartment or place your calls.
J.P. and Dorothy Levert, Props.
38-1c

TRUST COMPANY GUARANTEED INVESTMENT CERTIFICATES
12.75%
3 AND 4 YEAR TERMS
G.I.C. ANNUAL INTEREST

TERM	ANNUAL	SEMI ANNUAL	MONTHLY	R.R.S.P.
1 Year	12.25%	12.00%	11.75%	12.00%
2 Years	12.50%	12.25%	12.00%	12.50%
3 Years	12.75%	12.50%	12.25%	12.25%
4 Years	12.75%	12.50%	12.25%	12.25%
5 Years	12.625%	12.25%	12.125%	12.50%

No Handling Charges
SERVING OTTAWA & AREA FOR OVER 30 YEARS
GIFFORD ASSOCIATES
504 PITT STREET 937-0118
CALL DOREEN HEBERT
Rates Subject to Change

TRP
READY MIX LTD.
Associated With A.L. Blair Construction Ltd.
EXCAVATING CONTRACTORS
EQUIPMENT RENTALS
ALL QUARRY PRODUCTS
SAND & GRAVEL
MAIN OFFICE MOOSE CREEK 538-2271
QUARRY & READY MIX PLANT AT ST. ALBERT 987-5377

ALL YOUR SPORTING NEEDS UNDER ONE ROOF!!!
"Ontario's Largest Sporting Goods Store"
SPORTEC
Because Sporting Goods is our only business, our staff are dedicated sports people. We are pleased to have Ray Cote as head of our Archery, Team Uniform and Jacket Department.



Mr. Ray Cote

Ray has been in the sporting goods business for over 14 years and he is the recipient of the Golden Arrow Award in Archery for the Province of Quebec for 1972-74. Between he and his wife Bev, they have won over 200 tournaments.
Ray is one of the founding members of the International Bow Fishing Derby which began 25 years ago in this area, and he has assisted the National Film Board and TV Ontario in documentaries on Bow Fishing for distribution in over 90 countries.
We are proud to say that Ray is the only Bow Tuning expert in the Cornwall Area and we would like to remind everyone that now is the time to get your bow tuned in time for the Hunting Season. A well tuned bow could take up to 6 months to be properly tuned.
Ray also teaches archery and any interested individuals or groups may contact Ray at Sportec to set up Lessons. Bows start from $125.00 and go up to $1,000.00 for a bow for the serious, competitive archer.

We're Cornwall's No. 1
OUTFITTERS OF TEAM UNIFORMS & JACKETS
Now is the Time to Order School Jackets in Time for Christmas

"A Full Line Sporting Goods Store Selling Quality Sporting Goods and Sportswear to the Discriminating Shopper"
HAWKESBURY
Hawkesbury Mall 632-6746
CORNWALL
124 Second St. West 37-1c 938-9314
HUGE SELECTION AND THE LOWEST PRICES IN TOWN!
SHOP AND COMPARE

Rebels' president calls it quits

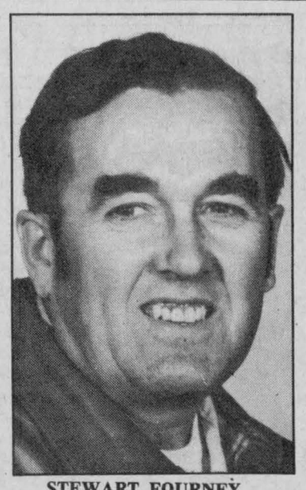

STEWART FOURNEY

WILLIAMSTOWN — After 12 years with the Charlottenburgh Rebels hockey club, Stewart Fourney has called it quits.

Mr. Fourney of Martintown, had held a number of positions with the team over the years.

He was the owner and president of the Rebels when they played in the Junior C Hockey League.

In the 1979-1980 season he applied for a franchise in the Eastern Ontario Junior B Hockey League and was accepted.

Prior to his resignation, he held the position of president and manager of the Rebels. Mr. Fourney has now sold his share of the team to nine people.

Mr. Fourney said his job commitments made it too difficult to continue his involvement with the Rebels.

John Chafee has taken over as president of the Charlottenburgh Rebels hockey club.

Greenfield honors players

GREENFIELD—The Greenfield Soccer Club held its awards dinner and dance over the weekend.

Trophies were presented to players in the peewee, bantam senior girls and senior men's categories.

In the peewee category, Norman Derepentigny carried off two trophies—the most valuable player and the top scorer.

Jeff McLean was named the best forward while Peter Brown was chosen the best back.

Mark Derepentigny demonstrated his versatility on the bantam team as he was awarded three trophies. He was named the most valuable player in the playoffs, the top scorer and best forward.

The regular season most valuable player award went to Denis St. Denis while Willie Akkermans was named the best back.

In the senior girls division, three players shared the award as the top scorer—Annie St. Denis, Tracey Masterson and Sherry McLean.

Other senior girls awards were Annie St. Denis as the best forward, Jacalyn Bray as the best back, Geraldine Wensink, most improved player and Robin Masterson as the most valuable player.

Herbie Maley and Lucien Koggel dominated the awards in the senior men.

Koggel and Maley were co-winners of the most valuable player award. Koggel was also top scorer while Maley was chosen the best back.

Frank Morris was named the best forward, Wayne Cameron the most improved and Phillip Lewis the most valuable player in the playoffs.

Six 10-year pins were awarded to Annie St. Denis, John Charlebois, Mary Couture, Annette Smith, Jack Smith and Andy Couture.

Andy Couture was also presented a trophy for outstanding contribution towards soccer. His senior girls team also gave him a trophy in recognition as coach this season.

The fish derby trophy was won by David Filion.

The coaches this season for the Greenfield teams were Phillip Lewis, peewee, Ernie Davidson, bantam and senior men coached by Russell Raymond and Riekus Wensink.

Curling executive chosen

LANCASTER — The Lancaster Curling Club's executive for the 1984-1985 season held a meeting at the curling club last Wednesday.

The new executive is: Joan MacDonald, president; Wilfred MacNaughton, past president; Norm Leroux, vice-president; David Leeds, secretary; Hugh Cook, treasurer; Amy Ward, assistant treasurer; Ellen O'Brien and Mary McCuaig, co-chairmen of ladies' match committee; Mac Edwards, co-chairman of men's match committee; Richard Bonneville, chairman house committee; Coleman MacDonald, chairman, ice committee; Pat Cartwright, chairman, publicity committee; Susan Kudrinko, chairman, entertainment committee; Robert MacRae, chairman, member committee; John Sandilands, assistant chairman; Garnet MacDougall, chairman, bar committee; Janet Howells, purchasing agent; Lloyd Fraser, director at large; Lloyd MacDonald, assistant director; Taylor Coombs, senior men's director; Lloyd Fraser, men's representative and Violet MacKay, chairman, decorating committee; Catherine Fisher, assistant chairman.

An open house will be held

University women's club starts new year

CORNWALL—The International Federation of University Women, established in 1919, includes more than 230,000 members in 50 countries of the world. Its objectives are the development of education, the fostering of understanding and friendship among university women, the encouragement of international co-operation and the application of knowledge and skills to solving problems at the local, regional, national and international levels.

In our immediate neighborhood of the three counties, the University Women's Club endeavors to achieve these same objectives. The annual fall Book Fair, to be held Saturday, Oct. 27 at St. John's Presbyterian Church Hall, contributes not only to providing literature at a very reasonable price but also scholarships to secondary school students. This year, in honor of Ontario's Bicentennial, a special $500 bicentennial scholarship has been awarded. Proceeds from our December auction will also be donated to a worthwhile community endeavor.

Newcomers are welcome to the first meeting of the year on Tuesday, Sept. 25. Isabel Miller of Tolmie's Corners (near Avonmore) will host a pot luck dinner and social evening commencing at 6:30 p.m. More information, directions, transportation, etc. may be obtained by calling Membership Chairman Margaret Dube at 932-7941.

Monica Patten, executive director of the Central Volunteer Bureau of Ottawa, will be guest speaker on Tuesday, Oct. 23.

Members of the St. Lawrence Branch of the American Association of University Women from both Potsdam and Canton, New York have been invited to hear Mrs. Patten speak on "Volunteerism."

The theme, "Bridge Building—Women's Role in Affecting the Economy," will be addressed by Diane Harkin on November 27. A resident of Winchester, Mrs. Harkin is the founder of the organization entitled "Women for the Survival of Agriculture." She is also a member of the Canadian Advisory Council on the Status of Women.

To conclude our activities for 1984 a sherry party and auction will be hosted by Ginny Blair of 1717 Dover Road, Cornwall and promises to be an evening of lively fun and interaction on Dec. 4.

In addition to the above programs, plans are under way to form specific interest groups which will start in October. These interest groups include a book club, a gourmet cooking club, a bridge club and an art appreciation club.

Meetings are usually held on the fourth Tuesday of the month, at Trinity Anglican Church at 8 p.m.

The executive for this coming year is comprised of: President—Jane Foster; Past President—Verna Levere; Vice-President—Nancy MacGregor; Recording Secretary—Jennifer Collins; Corresponding Secretary—Elizabeth Sansoucy-Jones; Treasurer—Ginny Blair.

Reading winners

The Alexandria Public Library was a busy place this summer as local children took part in a Summer Olympic Reading Program.

Winners of the program, that ran from June to September, were Bruce MacPherson, Darcy MacDonell, Arthur McGrath, Susan McGrath, Stephan Beauchamp, Nadine Beauchamp, Wanda Meldrum, Mandy Meldrum, Martine Chenier, Anik Poirier, Melanie Poirier, Billy Denobriga, Victor Denobriga, Nathalie Berniquer, Gwen Tuppert, Shane Tuppert, Tommy Tuppert, Robin MacCuaig, Pierre Cuerrier, Tommy Bartnikas, Andrea Bartnikas, Annie Cuerrier, Tracy Brodeur, Joni McPherson, Linda Turcot, Stephanie Fraser, Caroline Cuerrier, Lisa Dragone, Rebecca Broten, Gina Dragone, Billy Tuppert, Andrew Bowen, Melanie Bowen, Tierney Bowen, Jeff Lowe, Marc Massia, Stephan Nadeau, Courtney Broten and Julie Samson.

P.O. BOX 107
GREEN VALLEY, ONT.
K0C 1L0

• TELEVISIONS
• STEREOS
• TOWERS
• ANTENNAS
• ROTORS, ETC.

With 14 years experience

Ladouceur Electronic Service
(LOCATED AT MARCEL TV-FURNITURE LTD.)
ADRIEN LADOUCEUR

Business (613) 525-3695 — Residence (613) 525-1493

14-16tf

N.G.S. Minor Hockey Association
REGISTRATION
at Maxville Arena
Wed., Sept. 19 - 7:30 p.m. to 9:00 p.m.
Sat., Sept. 22 - 9:00 a.m. to 12 noon

FEE

5 and 6 years old	$60.00
7 and up	$100.00
Midget Travel	$20.00 extra

Late Registration $10.00 extra

38-1c

TUNE UP
Your Car Now For Cold Weather

WE INSTALL NEW SPARK PLUGS, SET TIMING, SET CARBURETOR, DO 40-POINT CHECK

4-cyl. 47.95 | 6-cyl. 54.95 | 8-cyl. 66.95

OIL, FILTER and LUBRICATION
We install new Oil Filter, 4 litres of 10W/40 Oil do a Chassis Lubrication
14.95 Most cars up to 4 L of oil incl.

Return To The Source
Call Sylvain for an appointment
Glengarry HONDA Today's answer.
HONDA
We Service Before and After the Sale
Hwy. 34, South — Alexandria — 525-3760
CHARGEX VISA
38-1c

ANNOUNCEMENT



From left: Dennis Roy, technician; Norm Girard, district service manager and Gilles Decoste, technician.

Gerard Loiselle, our service manager is proud to announce that two of our class 'A' technicians have recently been awarded the coveted Master Technicians Award from the General Motors Technician Guild Program of 1983. Out of 2,000 technicians in Canada who wrote the exams, only 350 were able to achieve the highest rank and two of them, Dennis Roy and Gilles Decoste are right here in our own service department. Pictured above are our two achievers being presented with their special limited edition plaques by the GM district service manager, Norm Girard. Congratulations, Dennis and Gilles! You are two of the many reasons customers know they can rely on our service.

Guaranteed Service
Guaranteed GM Parts
Guaranteed Price

SERVICE & PARTS DEPARTMENTS

GLENGARRY
MOTOR SALES LTD.

Genuine GM Parts
Chevrolet—Oldsmobile
MasterCard VISA American Express
38-1c
Hwy. 34 South — Alexandria — 525-1480 or 347-2436

His father drove the town's first automobile

This is a record of the reminiscences compiled in 1983 by A. Ross Tarlton of Hamilton.

I was born in Gananoque on September 3, 1892.

My father, E. I. Tarlton, was foreman of the paint department of the Gananoque Carriage Co. which went out of business in 1897.

In 1898, my father, mother, Jim (my older brother) and I arrived in Alexandria, where father was made foreman of the paint department in the re-organization of the Munro & McIntosh Carriage Co. Our first house is still in existence on Kenyon Street. Jim and I had spring skates that clamped on to our shoes and we skated on the pond at the rear of the house.

Our next residence was a house next to Hugh Munro's residence near the M & M factory. Next, we moved to a house on Kenyon Street, next to the Bank of Ottawa, now the Scotia Bank.

Father drew up the plans, and had a contractor build on Kenyon Street, next to the residence of John Angus MacMillan, MP. (The former home of Dr. Bernard Villeneuve.)

Our furnace burned wood which we bought in 4-foot lengths. For the kitchen, we sawed these 4-foot lengths in three and split them into small pieces.

From 1898 to 1909, I lived in Alexandria. I went to the old public school—a two-storey structure across from the manse. Primary classes were held on the main floor, where Florence McDougald from Maxville was our teacher. Grades 2, 3, and 4 were on the second floor. Mr. O'Brien, who had a nervous twitch under one eye, was the teacher. The seats and desks were double. My seat mate was Leonard MacGillivray. I had a wonderful time in Alexandria for 11 years.

I remember my mother sending me to the butcher's where I purchased three pounds of steak for a quarter. I also purchased 21 pounds of granulated white sugar for a dollar, from "Boots" McDonald's grocery store. I took this home on my small sleigh.

At school, we played a game called "Klinkens." It had two rubber balls about an inch in diameter, attached to a leather thong about a foot long. One ball was attached to each end. We obtained sticks from the scrap pile at M. & M. Co. We chose up sides and played on the school playing ground with goals at each end similar to field lacrosse. I played field lacrosse later, being a member of the Alexandria Stars, who in 1907 played home and home games against Cornwall and Valleyfield, winning two and losing two. The members on our team were Rod McMillan, J. C. McDonald, Gordon McDonald, D. McMillan, C. McLean, Allan John McDonald, G. St. Jacques, and Ross Tarlton. Our coach was Father Ewen Macdonald.

My older brother and I played tennis many times on the tennis court at A. G. F. Macdonald's.

About 1904, we had a very heavy snow storm. The roof of the two-sheet curling club caved in in several spots. This was caused by the weight of the snow. I was attending the old high school which was near the curling club.

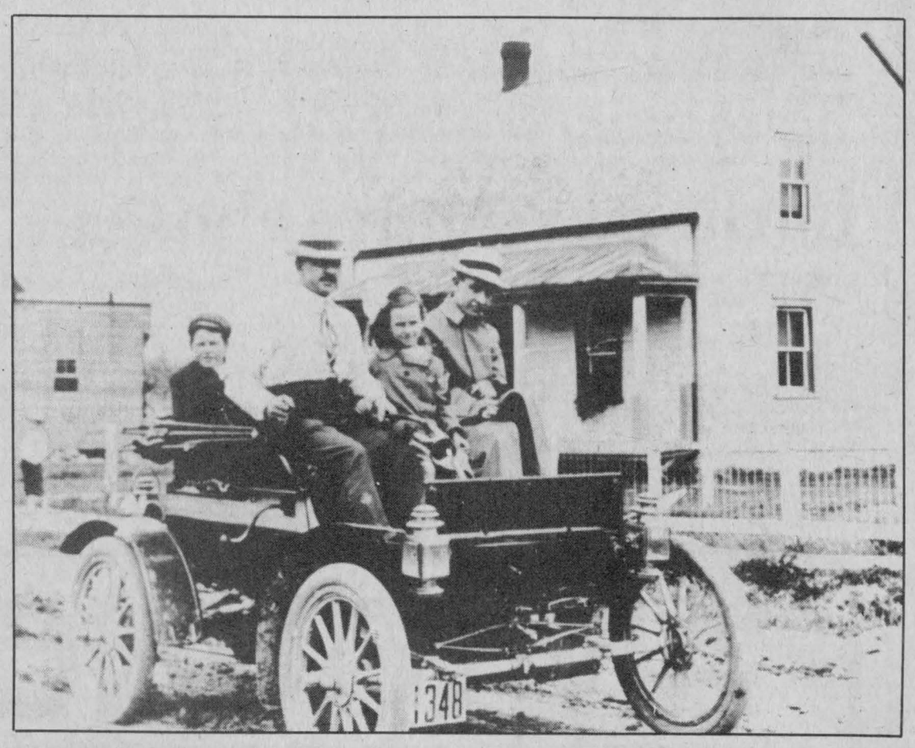

THE FIRST CAR IN ALEXANDRIA—Then foreman of the paint shop at Munro & McIntosh Carriage Works, Ed. I. Tarlton brought the first automobile to Alexandria in 1910. Mr. Tarlton is seen driving with daughter Irene and son Ross, the writer of this reminiscence. On rear seat is another son, Irwin Tarlton.

The members offered us the use of the club for skating, for a week, if we would shovel the snow off the roof. We agreed, but instead of skating, we scraped and pebbled the ice with a sprinkling can, and froze a 2"x4" plank half way up the rink. This was our hack. This was my first curling game. It wasn't until 1929 that I resumed curling at the Hamilton Thistle Curling Club, having considerable success.

In 1954, our rink represented Ontario in the Briar at Edmonton, finishing third with a 6 and 4 record. At the Briar, during the game with Matt Baldwin, my third player Bob Cross told me that there was a lady in the front row who wanted to speak to me. She was Grace Munro, (daughter of Hugh Munro), who married Dr. Gus Hope. (Skip Tarlton at that time was heartened by a telegram of congratulations from Ernest and Clarence Ostrom and Dr. Moses Markson.)

Finally, I was inducted into the Canadian Curling Association's Curling Hall of Fame, in 1982.

Our swimming hole was on the Delisle River, north of Alexandria.

Jack Schell, son of the president of the Schell factory and Stanley Ostrom, son of Brock Ostrom, built a ferris wheel on the Ostrom lawn. It was a miracle that none of us was killed. Stanley Ostrom was drowned while on a survey party up north.

Father and I attended many turkey shoots. We used a .22 calibre rifle and were pretty successful.

The roads around Alexandria were very poor. The roads through the swamps were made by placing logs about 12 feet long by one foot diameter across the road, and covering them with surrounding earth. These were called corduroy roads.

The first automobile in Glengarry was owned by E. I. Tarlton. It was purchased in Casselman on July 14, 1910. It was a Model B standard two-cylinder car. The crank was on the side of the car. The steering was done by a rod located in the centre in front of the front seat. The licence plate was found by Dr. Bernard Villeneuve, when he tore down the barn on the property purchased from E. I. Tarlton.

Father supplemented his salary at M. & M. Co. by lettering signs on store windows and vehicles. He also lettered signs for railway crossings on Canada Atlantic Railway. He took heavy manila paper, on which he lettered the wording of the sign. My job was to take a large needle and perforate the outside of the lettering. Then I would put lamp black in a porous bag and pound it on the letters. This was possibly the birth of the stencil.

I recall the hockey match on the rink next to the Alexander Hall between the paint department and the carpenters' department of the M. & M. Co. The paint department won, the score was 4 to 2. Father played goal.

The Cuddon Jewellery Store was burglarized one night. It was across the street from the Ottawa Hotel. A guest of the hotel opened the window to see what was going on. A shot was fired by the burglars. The bullet lodged near the window of his room.

The McLaren Hall was named after the minister of the Presbyterian church. Once a month we played caroom, and crokinole, followed by a great feed. There were also many meetings held there.

The Catholics also had the Alexander Hall, across from the Separate School, near St. Finnan's Cathedral and the Bishop's Palace. Many concerts and plays were held there. The performers were local talent. My father painted the scenery. The first performance I saw was "The Relief of Lucknow."

There were talks amongst the congregation of the Presbyterian church regarding building a new church. The final result was an announcement by Hugh Munro that he would duplicate any amounts collected by the congregation. My father was chairman of this group. As a result of this campaign, the present church was built. It is called "The Church on the Hill."

When my father was on the council, he was instrumental in having the board sidewalks torn up and replaced by concrete. This was done by Dolan & Co. We kids found many large coppers when the board sidewalks were torn up.

When father left Alexandria in 1922 to go to Orillia, he was presented with a gold headed cane on which the inscription reads: "From citizens of Alexandria to E. I. Tarlton, 27th Sept. 1922."

In June 1908, Dr. McLennan, our doctor, recommended that I spend the summer at our cottage at Rawdon, taking eggnog six times a day, and resting, which I did.

In January 1909, I started to work at Sherwin Williams Co. in Montreal, at $15 per month as office boy. I worked in several departments until 1912 when I had a medical examination at the Royal Victoria Hospital. The diagnosis showed that I had consumption, and he recommended that I go to a sanatorium in the Laurentians. Instead, I obtained a job with D. R. McDonald who had a contract for excavating and preparing a base for a section of the Transcontinental Railway, near Eau Claire. This is between North Bay and Mattawa. I had charge of camp two and camp four, where I had stocks of merchandise, etc. for sale for the men. I also walked about 15 miles a day between camp one and camp four taking time. It was a wonderful experience. The temperature sometimes got as low as 50 degrees below zero. The trees were cracking and the wolves were howling. I had my father's Winchester 30-30 rifle and a .25 calibre Browning revolver and shot deer and partridge. I also snared rabbits.

Eddie McMillan, my cook at camp four, made mulligans with partridge, rabbits and dumplings. Our cows were driven in from Powassan. They were butchered, and Eddie and I had the filets. We didn't suffer much.

In 1913, this contract was completed. I had gained 32 pounds in 10 months and was in pretty good shape.

I had another examination by the same doctor at the Royal Victoria Hospital in Montreal. He was amazed at the recovery and gave me a lecture. He said "outside work for me, don't go to any shows, lodges, church, or any place where people congregate. Do not smoke."

D. R. McDonald sent me to another job he had at Courtney Bay, near Saint John, N.B. It entailed excavating the rock by a steam shovel which burned wood, loading the rock onto flat cars on a narrow guage track, and hauling it to the breakwater.

On January 1st, 1914, I secured a job travelling with the Ottawa Paint Works as a traveller, with headquarters in Toronto. In 1919, I moved to Hamilton, and shared an apartment with my brother Jim, who was assistant manager of the Bank of Nova Scotia.

In 1948, I retired from the Ottawa Paint Works, but retained my interests in a wholesale hardware store, and the Canadian Curtis Refrigeration Co., which I sold out later. The next 23 years, Helen, my wife, and I did considerable travelling to many parts of the world. Our last major trip was a plane trip that started at Miami, visiting many islands, and then to Africa where we spent two weeks on the game reserve. A week after returning home, I found that I had contracted malaria, which took nearly two years to cure. I also had disc trouble in my back, after having spent a month in the hospital. I was advised by my doctor to give up curling, golf, etc., so my only activities are playing knock rummy with the boys at the Thistle Club.

Editor's Note—Now a spry 92, Ross Tarlton returned to Alexandria in June to help mark our 100th anniversary.

Plan coming for red meat stabilization

TORONTO—Ontario is prepared to introduce an interim bipartite farm income stabilization plan next January 1 if a national tripartite program is not in place by that time, Agriculture and Food Minister Dennis Timbrell announced September 12.

Ontario took the lead in proposing a national tripartite farm income stabilization plan for red meat producers two years ago, to even out the level of support payments to red meat producers in different provinces and act as a safety net to producers. The standby bipartite plan would provide a safety net and be designed to easily meld into a national plan once one is in place.

Although four provinces—Alberta, Manitoba, Saskatchewan and Ontario—and the federal government have formally agreed to the tripartite plan for red meat producers, it awaits passage of the enabling federal legislation before it can be implemented.

"We had hoped, as had Ontario producers, that a national plan would have been in place six months ago," said Mr. Timbrell. "However, the necessary federal enabling legislation was not passed. For that reason, Ontario is prepared to act if the national plan cannot be put in place by January 1, 1985."

Mr. Timbrell said, "Ontario's first priority remains the national tripartite program. We would introduce our own program only if the national one was delayed beyond the end of the year. Ontario will ensure its program matches the national one so it can be easily rolled into it once tripartite stabilization is available."

The national plan was designed as a form of income assurance for producers. Under the plan, the producers, the federal and provincial governments would contribute equally to a fund which would make payments to producers when farm prices drop below certain levels.

The proposed bipartite plan would be funded by producers and the province to cover slaughter beef, backgrounders, cow-calf operations, hogs and sheep. Producer participation would be voluntary.

The bipartite proposal calls for the plan to be rolled over into the national plan once it is implemented.

"It's a floor under producer incomes to assure that the people who put food on our tables will have food on their tables as well," he said.

Interest-free crop advances

Agriculture Canada is helping producers of storable crops extend their marketing season by guaranteeing interest-free advances.

In 1983-84, the federal department guaranteed a record $206 million in advances to qualifying producers under the Advance Payments for Crops Act.

"The government guarantees bank loans to producer groups for their members and pays the interest charges on these loans," explains Bruce Riddell, a marketing officer with Agriculture Canada in Ottawa. Mr. Riddell is responsible for the advance payments program.

"The money is given to individual producers through their organization to cover production costs so they can store their crops rather than selling immediately following the harvest," he says.

Michel Menard, D.D.
DENTURIST
Immediate Appointments
Dental Repair
Complete, Partial and Soft Plates at
"Smiling" Prices
50 Ste. Catherine, St. Polycarpe
Tel. 1-514-265-3332

Rev. Gerald Poirier
and the parishioners of Ste. Marie's Parish,
Green Valley
invite you to their
ANNUAL
PARISH SUPPER
at the Green Valley Pavilion
from 4:30 p.m. to 8 p.m.
Sunday Sept. 30
- MENU -
Barbeque Chicken and Sauce - Ham -
Cole Slaw - Macaroni Salad - Mashed Potatoes
-Fried Rice - Fresh Fruit - Homemade Pies
-Pastries - Mints - Coffee - Tea - Milk
Adults $6.50; Children $3.50; under 5 yrs. $1.50
These prices include a free chance on a drawing of a cameo quilt made by the women of the movement "les Femmes Chretiennes".
This ad sponsored by:
Roy's
Garage (Green Valley) Ltd.
Your Pontiac Buick Dealer
Green Valley, Ont. Tel. 525-2300
38-2c

The Ol' Presbytery
of Glen Robertson
Now receiving inquiries from seniors interested in private or share accommodations. Quiet residence with warm atmosphere, special diets or country portioned meals by qualified staff.
Join us just for the winter months or for as long as you wish.
OPEN HOUSE
Saturday, September 22
2 p.m. to 8 p.m.
Sunday, September 23
10 a.m. to 4 p.m.
Call 874-2228 or Write
The Ol' Presbytery
Box 40
Glen Robertson, Ont.
K0B 1N0
G. Glaude and P. Lomax, Props.
Director: Mrs. F. Major (Longtin)
37-2c

SKY-HI DRIVE-IN THEATRE
ALEXANDRIA, ONT.
FRI.-SUN. SEPT. 21-23
CLINT EASTWOOD
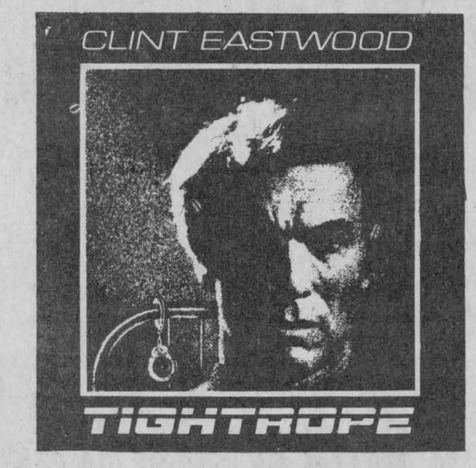
TIGHTROPE
ALSO
"Debra's perfect." Rex Reed, N.Y. POST
"Winger is terrific." Joel Siegel, GOOD MORNING AMERICA, ABC-TV
DEBRA WINGER
MIKE'S MURDER
A LADD COMPANY RELEASE

SHOWTIME - 8 p.m.

KAYCAN LTEE./LTD.
END OF SEASON SALE
VINYL SIDING
69.99 97 sq. ft. WHITE
70.99 97 sq. ft. COLOR
ALSO AVAILABLE
Stanley Doors
Aluminum Siding
Steel Siding
"Renaissance" WINDOW ALL VINYL!
INSULATION "FOME-COR" Foam (R-5), (R-7.5), (R-10)
MONO Caulking
Authorized Dealer:
CURRY HILL LUMBER
AND BUILDING SUPPLIES
Claude Lalonde
R.R. 1, Bainsville Tel.: (613) 347-2283, 347-2401
35-4c

Now just a minute!
Ontario Hydro's Darlington nuclear plant will cost $11.4 billion...
four times the original estimate!
Can you really believe that converting your heating system will save you money? Neither do we.

The government and the utilities have been falling all over each other to convince you to convert your heating system.
But in most oil heated homes the existing furnace or boiler can be adjusted or improved to operate more efficiently than a conventional gas system. And with low cost energy conservation, you can actually save *more* by staying on oil.
Your heating oil supplier would like to talk to you about the option that the other guys won't talk about . . . staying on oil and saving with conservation.
Talk to your heating oil supplier about conservation first.
MacEWEN FUELS LTD.
Maxville, Ont. 527-2315 or Toll-Free 1(800)267-7175
the Home Energy Group
dedicated to home energy conservation
38-3c

Local man keeps tradition alive

by Mark Mitchell

Progress has a habit of making certain trades obsolete and one would think outfitting horses would fall into that category. For the most part it does, but Maxime Lalonde of Alexandria is carrying on with an old trade and he doesn't think it will ever die.

"There's always going to be horses," he said. "There's always somebody coming in for something."

From the shop beside his home, Mr. Lalonde has been working with leather, stockpiling and crafting custom harnesses for the past 12 years. But the scraps of leather and ancient sewing machines are a giveaway that he has been stitching reins and traces for more than a decade.

Born and raised in Alexandria, Mr. Lalonde went to work with his uncle in Casselman at age 14. In those days horses did all the work and a harness maker was guaranteed employment. He learned the business, set up shop and spent eight years in Casselman until a flood of machinery threatened his livelihood. "All the harness makers quit, there was no demand," he said.

So Mr. Lalonde returned to the farm and retired from the leather business for 30 years. Now he's back in it and keeping himself busy. He doesn't have any competition to speak of and has no trouble getting all the work he can handle. People come from all over and though the tools he uses are the same, the business has changed.

The fine Canadian leather and buckles he once used are no longer top quality and he now waits months for orders to arrive from England and Ireland. None of the machines and tools for working leather are being made anymore, so he makes do with 75-year-old sewing gear and rebuilds old tools to suit him.

He doesn't like to be rushed and takes his time to turn out quality products. A well-made harness will virtually last forever and that is the idea.

"Sometimes you get those big millionaires in here and they rush you. I don't do anything for them. At my age you don't want to be rushed," he said.

During the summer Mr. Lalonde spends most of his time on the farm tending to his 40 bee hives. At night he can be found toiling in the harness shop, though most of the work comes during the winter months. When the rolls of leather arrive, he decides which pieces he will use for reins or bridles or traces and sets to work on his own assembly-line system. Sometimes he will work on custom orders, but usually he churns out standard products and keeps a small stock on hand.

He imports linen thread from Ireland and the buckles from England and Kitchener, Ont.

"Some use nylon thread, but that isn't good enough," said Mr. Lalonde. "I have to buy my thread from Belfast and they'll only ship it for $1,000. One thousand dollars worth of that thread will last me for quite a while."

The buckles present another problem. The quality from England is farm superior, but they don't stockpile there and Mr. Lalonde can't always get his hands on the good ones. He made a trip to England to see their business firsthand and now understands why he can't get what he wants.

"In England they have all small specialty shops and they don't keep any stock. I found some nice buckles and wanted to buy a hundred. They said I could have 10. They're funny, they don't talk very much. So now I'm forced to buy from the Mennonites in Kitchener. They do really rough work but you can't tell them anything. They know it all," he said.

So Mr. Lalonde does the best he can in a trade that is not getting any easier to practise. He doesn't know how long he'll stay with the business and an heir is nowhere in sight.

"Nowadays to teach a guy you have to pay him big wages right away and two months later he'll quit. A fellow has to really like it to stick with it. If he doesn't like it he won't learn," he said.



FORGOTTEN TRADE—Maxime Lalonde of Alexandria has been making harness for years and now is one of very few who still practise the old trade. As a youngster he learned from his uncle in Casselman, had a business there and then had to give it up when automation put most of the harness makers out of work. There is still a demand for his work and he spends a part of every day in the shop.

Staff Photo—Mark Mitchell



FROM THE OLD DAYS—Making harness is one business that won't see a revival so Maxime Lalonde of Alexandria does what he can with ancient machinery and long waits for orders on material from England. From his shop he does work for people who come to see him from all over the continent.

Staff Photo—Mark Mitchell

"What can save your time– and money, too?"

For your information It's Advertising

THE GLENGARRY NEWS

For professional personalized assistance with your insurance needs call

MASSON INSURANCE BROKERS LIMITED
8 St. George St. West Alexandria 525-1836

INSURANCE BROKERS ASSOCIATION ONTARIO

There's More To Insurance Than Just a Policy

28-tf

Don't Wait Until The Last Minute To Order Your



WINTER POOL COVER

If you want your pool closed we will be glad to accommodate you.

Call for an appointment now!

38-1c

GREEN VALLEY SWIMMING POOL LTD.
André Lalonde, Pres.
Highway 34 Green Valley, Ont. Tel. 613-525-3743

HIGH PRESSURE WASHING, DISINFECTING, WHITEWASHING!

ATTENTION FARMERS

Services Available—Washing down old whitewash, dust and cobwebs

- Washing painted or tin surfaces
- Protection of pipeline and windows from whitewash
- Disinfectant of your choice and/or insecticide against lice, spiders, mites, etc.
- Whitening product adheres better than lime
- Machinery and equipment can also be washed
- Satisfaction guaranteed

Telephone Bill Anderson, 1-674-5765

LWolMc

D. G. Waddell
Denture Therapy Clinic
By Appointment
15 Fourth St. E. Cornwall, Ont. K6H 2H7
Telephone 613-938-6819

41-tf

GLENGARRY DISTRICT HIGH SCHOOL
in cooperation with the Alternative School
IS ACCEPTING REGISTRATION IN THE
AGRICULTURAL CO-OP PROGRAM

for the 1984-85 school year. If you are interested in AGRICULTURE as a way of life and if you wish to work towards completing your Grade 12 Diploma, this program will be worth 7 credits per year. The program will consist of the following:

IN SCHOOL COMPONENT (November - April)
—Math, Recordkeeping, Marketing Boards
—Soil and Crop Science, Animal Science, Climate
—Communication, Agricultural Terminology
—Farm Meetings and Exhibitions

OUT OF SCHOOL COMPONENT (September -November) (April - June)
—Work experience on home farm or with farm placement program.
—Practical farm projects

In addition the Agriculture Co-Op Program qualifies under the Career Access Program to provide an educational opportunity through a subsidized work experience program.

If you are presently working on a farm and require school credits as well as subsidized wages, then give us a call.

NAME: ..... PHONE NO. .....
ADDRESS: .....

Mail to:
The Guidance Department
Glengarry District High School
Alexandria, Ont.
K0C 1A0

Phone: 525-4004 School
525-4826 Home
Ask for Peter McLeod

38-1c

LOCK UP 9¾% ANNUAL PERCENTAGE RATE NOW

Ford

Ford Tractor offers low 9¾% CONSTANT ANNUAL PERCENTAGE RATE financing for up to 60 months

Buy a new Ford tractor now and get the security of *constant* rate financing. Your payments remain the same for the entire term of the finance period... even if other interest rates skyrocket. Here's how it works:

Buy and take delivery of any new Ford tractor now. We'll help arrange low 9¾% CONSTANT ANNUAL PERCENTAGE RATE financing for qualified buyers for up to five years on Series 10 and TW Series tractors. Up to three years on Ford 1000 Series and the new Ford 2110. Financing is through Ford Credit Canada Limited.

OR DELAY YOUR PAYMENTS UNTIL MARCH 1, 1985
Prefer to delay payments instead? We can help arrange a waiver of finance charges and deferral of payments until March 1 for qualified buyers, followed by up to four years of 12¾% CONSTANT ANNUAL PERCENTAGE RATE financing. You'll make no payments and finance charges will not begin to accrue until March 1, 1985.

AND THERE'S MORE
Implements purchased with the tractor may also be financed under these special rates.

Special factory incentives help us offer great deals, too. You'll save on new Ford tractors and the options you want most, including front-wheel drive.

These limited-time offers began September 1, 1984, end November 30, 1984. A qualifying down payment or trade-in is required. Certain restrictions apply.

STOP IN SOON FOR DETAILS.



TROTTIER BROS.
Farm Equipment Ltd.
Hwy. 43, West Alexandria 525-3120

Ford Tractors Equipment

37-tf

CO-OP



SEED CORN DEMONSTRATION DAYS

SEPTEMBER 25, 1984
at the farm of
GEORGE LANG
R.R.2, Williamstown, Ont.
Enter by lane way off of Williamstown Road.
from 1:00 p.m. to 3:30 p.m.

SEPTEMBER 26, 1984
at the farm of
RON BARTON
R.R.2, Vankleek Hill, Ont.
Just north of Hwy. 417 on Hwy. 34
from 1:00 p.m. to 3:30 p.m.

COME SEE WHY FARMERS ARE GROWING MORE AND MORE CO-OP SEED CORN HYBRIDS

For more information contact
Alexandria 525-4116
Vankleek Hill 678-2321

CO-OP Green Plan

Classified advertising

Deadline: Monday at 4:00 p.m.

Coming Events

ANNIVERSARY service, Gordon Presbyterian Church, St. Elmo, Sept. 23 at 2:30 p.m. Guest speaker Rev. Karen Hinke, St. Columba Church, Kirk Hill. Social hour to follow in church hall. Everyone welcome. 37-2c

Glengarry Old Time Fiddlers Association
HARVEST DANCE
featuring 2 dance bands
Country Comfort and
Country Gold
SATURDAY, OCT. 13
8:30 p.m.
Angus Gray Centre
Maxville, Ont.
Advance $5 Door $6
38-4c

BADMINTON
for adults and teens
at Char-Lan High School
7:00 to 10:00 p.m.
Wednesday Evenings
commencing September 12
until May '85
Rackets and birds available
Come enjoy exercise.
Registration $5/season
38-1p

Church Services

VAIDYA UNITARIAN FELLOWSHIP
8 p.m., Saturday, Sept. 22
Maxville Senior Public School
"INNER PEACE"
Psychologist
Fanchette Stewart speaking
Public invited
38-1p

UNITED CHURCH OF CANADA
St. Lawrence Pastoral Charge
September 23
9:00 a.m.—St. Andrew's United Church, Bainsville
10:30 a.m.—Salem United Church, Summerstown
12:00 noon—Knox United Church, Lancaster
Rev. David Shepherd
Tel. 347-3929 38-1c

UNITED CHURCH OF CANADA
Services of Worship

Alexandria	9:30 a.m.
Dalhousie Mills	11:15 a.m.
Glen Sandfield	10:00 a.m.
East Hawkesbury	11:30 a.m.

REV. GORDON SAVILLE
REV. JANICE STEVENSON
Tel. 525-2858
37-tf

LOCHIEL REFORMED PRESBYTERIAN CHURCH
Lord's Day Services
11 a.m. and 8 p.m.
Bible School 10 a.m.
Wednesday 8 p.m.
Prayer & Bible Study
Pastor Mark Charlton
Tel. 874-2624
37-tf

Alexandria Community Christian Fellowship
WEDNESDAY
8:00 p.m. Bible Study & Prayer
SUNDAY
9:45 a.m. Sunday School
11 a.m. Morning Worship
8:00 p.m. (monthly) Lord's Supper
"Jesus Christ is LORD"
525-3327
All Services at Harmony Glen School, Kincardine Street 26-tf

St. Michaels
and All Angels
ANGLICAN CHURCH
25th Anniversary
September 30, 1984
Service of Thanksgiving
10:30 a.m.
Special Guest
Bishop Ed Lackey of Ottawa
Rev. J. Winters
All Welcome
Meal following service at the Maxville Arena.
Social hour to follow.
Tickets available until Sept. 21
Erwin Shields 527-5433
John Sinclair 527-2445
Norman MacCrimmon 525-1186
No Sunday School
37-2c

Coming Events

BICENTENNIAL dance, Chesterville arena, Sat., Sept. 22, 1984. Dancing from 9 to 1, Sylvester MacDonald & The Clansmen, $5 per person, light lunch, prizes awarded for best bicentennial costumes. 37-2p

GLENGARRY School of Piping and Drumming will resume classes on Saturday, September 29 at the Maxville Senior School. Beginning pipers bring chanters, lessons will be at 10 a.m. and 1 p.m. Beginning drummers bring drumsticks, lessons at 1 p.m. 38-2c

ST. Andrews Presbyterian Church, Martintown, will hold its annual harvest supper on Wednesday, Oct. 3 from 4:30 to 7 p.m. Adults $5.50, 12 and under $3, pre-schoolers free. 38-2p

MIXED PARTY
in honor of
HEATHER MORRISON
and
JOHN VAN SLEEUWEN
on
SATURDAY, SEPT. 22
in Williamstown
Music by Do-Re-Me
For more information
Tel. 347-2757 or 525-3050
37-2p

WEDDING RECEPTION
in honor of
KAREN McBAIN
daughter of
Mr. and Mrs. Ian McRae
and
ANGUS CHISHOLM
son of
Mr. and Mrs. Myles Chisholm
on
FRIDAY, SEPT. 28
at 9 p.m.
in Maxville
38-2p

MIXED PARTY
in honor of
CHANTAL TITLEY
and
RICHARD ROZON
daughter of
Henry and Huguette Titley
son of
Fernand and Lilly Rozon
SATURDAY, SEPT. 22
at 9 p.m. in Alexandria
Music by Skylark
Everyone Welcome
Lunch will be served
For more information
Tel. 874-2227
or 874-2336
37-2p

HOMECOMING
1984
For all graduates and former students of
ST. LAWRENCE COLLEGE
SAINT-LAURENT
October 5, 6
$20/person
Phone Mary Fletcher
933-6080
For more information
ST. LAWRENCE COLLEGE
SAINT-LAURENT
37-2c

FRATERNITE ALEXANDRIA, INC.
BINGO
starts
Friday, Sept. 21
15 reg. Games at $15
6 Specials 50-50
1 Winner Take All
JACKPOT $420
in 5 numbers
Card Party
Thursday, Sept. 20
Dance
Saturday, September 29
Everyone Welcome
38-1c

Coming Events

BAZAAR & Tea by Knox Presbyterian Church, Moose Creek, in community hall, Sat., Sept. 29 beginning at 1:30 p.m. Demonstration of Millinery Designing by Merydie Smiley. Everyone welcome. 38-2p

Alexandria Chapter of the Canadian Diabetes Association
is holding its
1st meeting
on
Tuesday, September 25
at the
Glengarry District
High School
Auditorium
at 7:30 p.m.
38-1c

WEDDING RECEPTION
in honor of
SHIRLEY
daughter of
Mr. & Mrs. Lynus MacPherson
and
RICK
son of
Mr. & Mrs. Alfred Altman
of Thornton, Ont.
SATURDAY, SEPT. 22
Green Valley Pavilion
Everyone Welcome
Lunch Served
37-2p

The family of
RUDOLPHE & MAE LEVERT
invite their
relatives and friends to an
OPEN HOUSE
on
SUNDAY, SEPT. 23
from 1 till 4 p.m.
in honor of their
45th
WEDDING ANNIVERSARY
Best wishes only. 37-2p

DAY TOURS, LANARK
SATURDAY, SEPT. 22
Fare $22.50
Breakfast included.
Visit Lanark Kitten Mill Stores, Naturalizer Shoe Outlet, Balderson Cheese Factory, Historic Perth, Doctor's House and Silversmith, stopping for dinner at The Coach House.
Bus departs Cornwall, Long Sault, Ingleside, Morrisburg and Iroquois. By reservation only, Ingleside 537-2544, Avonmore 346-2063.
38-1c

Green Valley Pavilion
Tel. 525-1079
BLUE ROOM
SATURDAY, SEPT. 22
Wedding reception in honor of Rick Altman, son of Mr. and Mrs. Alfred Altman and Shirley MacPherson, daughter of Mr. and Mrs. Lynus MacPherson. Music: Celtic Mist. Lunch.

FRIDAY, SEPT. 28
Mixed party in honor of Chantal Campeau, daughter of Mr. and Mrs. Marcel Campeau and Paul Carriere, son of Mr. and Mrs. Floriant Carriere.

SATURDAY, SEPT. 29
Wedding reception in honor of Brigitte Basinet, daughter of Mrs. Jeanne Renaud and Rheal Basinet and Robert Lalonde (Pinball), son of Mr. and Mrs. Guy Lalonde.

SUNDAY, SEPT. 30
Green Valley Harvest Supper.

Dancing classes every Sunday. For information call Pavilion.

CHAR-LAN DISTRICT HIGH SCHOOL
MEETING
of the school committee
in the library
MONDAY, SEPTEMBER 24
at 8 p.m.
All parents are welcome to attend the first meeting of the school year.
38-1c

Coming Events

HARVEST SUPPER
St. Bernard's Parish
Finch Community Centre
Sun. Sept. 23rd.
Served 4 to 8
Father Mike O'Brien and parishioners extend a cordial invitation. 38-1c

25TH
WEDDING ANNIVERSARY
in honor of
DAVID and JANETTE HEUSTON
SATURDAY, SEPT. 22
9 p.m., Avonmore
Music by Nowickyj
For further information
Call 937-0722 or 937-0486
Everyone Welcome
Lunch Served 38-1p

Glengarry Arts & Crafts Association
FALL SALES FAIR
Oct. 13 & 14
at the Nor'Westers' and Loyalists Museum
2 floors
Williamstown, Ontario
SATURDAY: 10 a.m. - 5 p.m.
SUNDAY: 10 a.m. - 5 p.m.
38-1c

WEDDING RECEPTION
in honor of
JANICE
daughter of
Vince and Hazel Barker
and
CAMERON
son of
Cameron and Yvette McCormick
SATURDAY, SEPT. 29
9 p.m., in Alexandria
Nowickyj Orchestra
Everyone Welcome — Lunch
For further information
Tel. 525-1001 or 525-3387
38-2p

BAR-B-Q PORK SUPPER
at
DICK'S PLACE
North Lancaster
347-2312
SUNDAY
SEPT. 23
Starting at 3 p.m.
with relaxing music
Tickets $5.00 each
$6.00 at door
Everyone welcome
38-1c

THE
GLENGARRY PIPE BAND
ASSOCIATION
Annual General Meeting
and
Pot Luck Supper
SATURDAY, SEPT. 29
5:00 p.m.
Maxville Curling Club
Everyone Welcome
38-2c

BONNIE GLEN



Hwy. 43
Tel. 525-3078 or 525-2646

FRIDAY, OCTOBER 5
Harvest dance sponsored by Glengarry and Prescott Junior Farmers. Music 9 p.m. to 1 a.m. by the Brigadoons. Lunch. Admission $4 per person.

SATURDAY, OCTOBER 6
The family of Jack and Rosalie (McDonell) MacMillan cordially invite everyone to attend the 25th wedding anniversary of their parents. Lunch. The Brigadoons. Everyone Welcome.

We can now supply you with Homemade Baked Beans for any occasion; big or small. Call for a quotation.

Coming Events

SALE of nearly new clothing every Tuesday from 5:30 p.m. to 7:30 p.m. at the Recreation Centre, Glen Robertson. 38-1p

The family of
JACK & ROSALIE MacMILLAN
cordially invite you to celebrate their parents' 25th WEDDING ANNIVERSARY
SATURDAY, OCT. 6
Bonnie Glen
Music by the Brigadoons
Everyone Welcome
38-2p

CHARLOTTENBURGH RECREATION CENTRE
BINGO
Every Tuesday, 8 p.m.
Jackpot $500
plus $25 weekly until won
Please call for further info.
Good Hall Rental
Dates Available
347-2411
20-tf

Chez Paul
Dalhousie, Que.
Rock'n Roll Dance
Friday, September 21
Music by Dude
9 p.m. - 2 a.m.
38-1c

MIXED PARTY
in honor of
Rachel Leveille
daughter of Mr. and Mrs. Paul Leveille, Riviere Beaudette
and
Stephane Cholette
son of Mr. and Mrs. Leopold Cholette, Montreal formerly of Glen Robertson
FRIDAY, SEPT. 21
Hotel Lalonde
Riviere Beaudette
Music by Mike Gibbs and The Blue Jeans
38-1p

DALKEITH BEAN SUPPER
Rev. Raymond Dumoulin and the Parishioners of St. Paul, Dalkeith
invite everyone to their
SECOND BEAN SUPPER
SUNDAY, SEPTEMBER 30
at St. Paul's Hall, Dalkeith
from 4 p.m. - 8 p.m.
Adults: $5
Students, 7 to 13: $3
Children 6 and under: free
WELCOME
MENU:
Beans, Baked Potatoes, Cold Meats, Salads, Desserts, Soft Drinks, Tea, Coffee. 38-2p

Coming Events

THE Glengarry Memorial Hospital will start the fall schedule on Sept. 26 with a pot luck supper in the hospital cafeteria at 6:30 p.m. followed by the regular meeting at 8 p.m. 38-1c

Alexandria United Church
Old Tyme Ham Supper
at Alexandria Curling Club
SAT., SEPT. 29
5 p.m. to 8 p.m.
Adults $6, children 12 and under $3. Family rate $15.
Town crier, period costumes, good eats.
Everyone Welcome
38-2c

WEDDING RECEPTION
in honor of
MOIRA MacDONALD
daughter of
Mr. & Mrs. Milton MacDonald
and
LYLE ROSS
son of
Mrs. Rhoda Ross
SAT., SEPT. 22
9 p.m.
in Williamstown
37-2p

Mr. and Mrs. Donald Cameron of Vankllek Hill and Mrs. Rita McGimpsey of Moose Creek
cordially invite you to the
WEDDING RECEPTION
in honor of
GWEN AND ALLAN
to be held
SATURDAY, SEPT. 29
at 8 p.m.
at the
Caledonia Community Centre
St. Bernardin, Ont.
Music by Country Comfort
Everyone Welcome
38-2p

GLENGARRY SPORTS PALACE
Tel. 525-3600
Thursday Night Bingo
Thursday, Sept. 20
8 p.m.
JACKPOT $1,275
in 6 numbers
6 Specials 50/50
1 Winner Take-All
3 door prizes
$25, $15, $10
SUNDAY BINGO
will start again in Fall

Coming Events

GLENGARRY Junior Farmers' Summer Winter Sports Festival on September 29, 1984, in Maxville. For further information Tel. 525-2844 or 527-5544. 38-2p

MAXVILLE & DISTRICT SPORTS COMPLEX
Tel. 527-5659
Weekly events held in the Osie F. Villeneuve Arena
We are now taking ice rentals
Good ice time still available
Opening Date for Ice Surface
September 29
BANQUET HALL
Many good dates still available for Social Events

Deaths

CHRISTIE—Hughene Gladys, 56 years of age passed away September 11, 1984 at Hotel Dieu Hosp., Windsor. Dear sister of Mrs. John Jamieson (Lila) of Maxville. Funeral service was held at the Don Morris Funeral Home, 68 Giles Blvd. East, Windsor, Ont. September 14, 1984. Memorial donations may be made to the Canadian Cancer Society. 38-1c

McLELLAN, Felix—At Cornwall General Hospital, on Wed., Sept. 12, 1984, in his 72nd year, Felix McLellan of South Lancaster, dear husband of the late Isabel Robertson, son of the late Andrew McLellan and the late Georgina Marceil; dear father of Patricia Towshend of Norwood, Ont., and Gail McLellan of Montreal; dear grandfather of five grandchildren. The family of the late Felix McLellan received friends at McArthur Bros. & MacNeil Funeral Home, Oak St., Lancaster on Fri., Sept. 14, 1984 from 2 p.m. to 4 p.m. and from 7 p.m. to 9 p.m. Funeral services were held on Sat., Sept. 15, 1984 at 11 a.m. in St. Andrew's Presbyterian Church, South Lancaster. Interment St. Andrew's Presbyterian Church Cemetery, South Lancaster, Ont. 38-1c

Births

FRASER—Alan and Myrna (nee McDonell) are very happy to announce the birth of their son, Michael Alan. He was born on August 27, 1984 at Hotel Dieu Hospital, Cornwall and weighed 7 lbs. 9 ozs. A brother for Kyle. Proud grandparents are Mr. D. A. Fraser, Williamstown and Mrs. William McDonell, Martintown.

BOURBONNAIS—David and Doris (nee Veltheim) are happy to announce the birth of their son, Simon George, 11 lbs. 6 ozs. on August 21, 1984 at the Ottawa Civic Hospital. A brother for Nicholas and Shawn.

RANGER—Robert and Suzie (Castonguay) are proud to announce the arrival of their daughter, Miriame, 7 lbs. 11½ ozs. on Sunday, Aug. 26, 1984 at Hotel Dieu, Cornwall. A sister for Luc. Grandparents are Leo Paul Ranger and Mr. and Mrs. Lucien Castonguay.

Births

BEAUPRE—Alain and Suzanne are proud to announce the birth of their first child, a daughter, Renée, on Friday, August 17, weighing 7 lbs. 13⅓ ozs. at Hotel Dieu, Cornwall. Proud grandparents are Rita and Rolland Beaupre of Williamstown and Mr. Gerard Brunet of Cornwall.

MacLENNAN—Michael and Janice (MacCrimmon) are pleased to announce the safe arrival of their daughter, Dawn Kimberly, 9 lbs. 1 oz. on Wednesday, Sept. 5, 1984 at Glengarry Memorial Hospital. A grandchild for Donald MacCrimmon of Maxville and Theresa MacLennan of Sydney, Nova Scotia.

Cards of Thanks

GOLDEN—We wish to express our sincere thanks to all who attended our 60th wedding anniversary, or who contributed to it in a special way. We appreciate very much your kindness and your thoughtfulness.
—Sincerely, Donald & Lena. 38-1p

HAY—The family of the late Ranald Hay would like to express sincere thanks during their recent bereavement in the loss of a dear husband and father and grandfather. Special thanks to Munro and Morris Funeral Home, Father Desrosiers, pallbearers, honorary pallbearers, mass offerings, cards of sympathy, organist and cantor, Father Dumoulin and also for food sent to the home. Special thanks also to Linda MacNaughton.
—Teresa Hay and family. 38-1p

FOURNEY—Thank you to Ross and Donald MacGillivray for the use of their match plow and for their coaching. It was much appreciated.
—Scott and Edgar Fourney. 38-1p

McRAE—I wish to thank all my friends and relatives for the many acts of kindness and get well messages while I was in hospital during the past months. I also wish to thank the doctors and staff of the Glengarry Memorial, Hotel Dieu, Ottawa Civic and the Grimes Lodge, Ottawa.
—Archie McRae, Dalkeith. 38-1p

HOWES—We would like to thank everyone who attended our benefit dance and sent donations. Special thanks to all who brought lunch and helped organize such a successful party. Special thanks, also, to those who supplied the good music and entertainment.
—Murray, Lillian, Doug, Gordon, Kathy and Lorna. 38-1p

HOWES—We would like to thank the Alexandria and Dalkeith fire departments for their prompt and skillful help. Special thanks to everyone who came to help in our time of need. All the food and everyone's help was very much appreciated.
—Murray, Lillian and family. 38-1p

HOWES—We wish to thank all those who attended our 50th wedding anniversary or contributed to it in a special way. Special thanks to our family for organizing the occasion and to our relatives and friends who helped in so many ways. Thanks, also, for the beautiful gifts, cards, and to the Gibbs Orchestra and the Old Time Fiddlers. We greatly appreciate your generosity and your thoughtfulness will always be remembered by both of us.
—Ernie and Jean. 38-1p

CLASSIFIEDS

Only $2.80 (20 words)

2nd week 50¢ less

RATES

General Classified – $2.80 for 20 words, plus 10¢ for each additional word.

Births, Found – free

Effective with our issue of Sept. 19, 1984

Weddings, engagements, graduations, anniversaries (25th, 50th and over) will be accepted free, with picture to a maximum of 25 words. Over 25 words there will be a charge of 10¢ per word.

Classified display – $3.25 per column inch.

We reserve the right to place all advertising under the appropriate classifications.

Box numbers – $5.00 per week (includes Box___, c/o The Glengarry News, Box 10, Alexandria, Ontario K0C 1A0

Deadline for advertising: Monday, 4 p.m. – This is for all Classified and Classified Display advertising.

ALL ADS MUST BE PAID FOR IN ADVANCE

Classified advertising

Deadline: Monday at 4:00 p.m.

Cards of Thanks

McLENNAN—The family of the late Ellen McLennan would like to thank relatives, friends and neighbors for the flowers, messages of sympathy, memorial contributions and donations of food after the recent loss of a dear mother, grandmother and sister. Special thanks to Rev. D. Kennedy, Dr. Edgar, Dr. Roman and nurses and staff of Glengarry Memorial Hospital and the Munro Funeral Home. Your help and kindness was much appreciated and will long be remembered.
—Douglas, Joanne, Robbie and Kathy McLennan and Harriet Campbell. 38-1p

KING-TAYLOR—We would like to express our sincere thanks to relatives, friends and neighbors for mass cards, messages of sympathy, floral tributes, food donations during the recent bereavement in the loss of a dear husband, father and son, Bernard King. Special thanks to Father Tom Villeneuve, Father Gary Osler and Father Allan McRae, the choir of St. Raphael's. C.W.L. ladies of St. Raphael's for the lunch. Special thanks from the King Family for farm chores to Yvon and son, Mrs. Yvonne Pilon and son and Brian. These many acts of kindness were deeply appreciated and will always be remembered.—The King-Taylor Family, Williamstown. 38-1p

In Memoriam

BUCKLER—In loving memory of a dear husband, Gilbert, who passed away September 23, 1983.
I often sit and think of you
When I am alone
For memory is the only friend
That grief can call its own.
Like ivy on the withered oak
When other things decay
Our love for him will still be green
And never fade away.
—Always remembered by your wife, Mary and son Bill Buckler. 38-1p

McLEAN—In loving memory of a dear husband, father and grandfather, Alex, who passed away Sept. 18, 1982.
We wish so much that life could be
Just as it was before
To hear you laugh with us again
And see your face once nore.
Those we love don't go away
They walk beside us every day
Unseen, unheard, but always near
Still loved, still missed, still very dear.
—Sadly missed by wife Olive and sons Gordon, John, Burns and Alastair and daughters-in-law, Linda and Maureen. 38-1p

Articles for Sale

24-ft. round above ground swimming pool, includes solar blanket, sand filter, ladder, deck, winter cover chemicals, chlorine tester, asking $300. Can be seen at 439 Dominion Street South, Alexandria, Ontario. 38-2p

MOFFAT gas range and upright freezer. Tel. 874-2796. 38-1p

LENNOX electrical furnace for sale with or without heat pump. Tel. 527-2850. 38-3p

Boy's Micron skates, one pair size 4 and one pair size 3; also, girl's moulded figure skates, size 3, all like new. Tel. 525-1550. 38-2p

GALVANIZED roofing, 30 sheets, 10 feet long and 20 sheets, 8 feet long. Tel. 527-5776. 38-2p

STRONG chrome kitchen set with table and 5 chairs, folding bed. Tel. 525-1553, after 4 p.m. 38-1p

HOME humidifier, good condition. Tel. 874-2604. 38-1p

WOOD burning cook stove in nice condition, $200 or best offer this week. Tel. 347-3332. 38-1p

OLD red cedar logs, over 100 years old, for fence, in very good condition. Tel. 525-1640. 38-1p

TWO Snowgrip tires, E78-14. Tel. 525-3378. 38-1p

WOODEN dining room set with 4 chairs, $125, light gold, living room set, $325, just like new. Tel. 525-2685. 38-2p

HONDA Civic rims, like new, ideal for installing snow tires. Tel. 525-1869 evenings. 38-2p

FAIR Isle knitting machine, Singer sewing machine, folding bed, sofa bed, bookcase, table lamps and other household items. Apply at 36 Maple St., Alexandria. 38-3p

MEDIUM size box stove in very good condition, will take up to 18" block of wood. Also wood splitter $125 each. Tel. 525-3226. 38-1p

100% Virgin Wool from local sheep in natural colors, white and grey, $3.95 per 4 oz. skein
Also fresh lamb and tanned skins
For information write/call:
WOOL from GLENGARRY
P.O. Box 199, Dalkeith, Ont. K0B 1E0
Tel. 525-3669 or 527-2609
36-10p

Misc. Sales

GARAGE sale, Friday, Saturday and Sunday, Sept. 21, 22 and 23, RR2 on Glen Robertson Road, 5 miles east of Alexandria. 37-2p

Articles for Sale

USED steel pipe for sale, all sizes. I. R. Bell and Son, 3000 Copeland St., Cornwall. Tel. 933-1119. 13-tf

GLASS for sale, tempered glass, single 34"x76", $27. Various sizes tempered thermo panes. Tel. Richard Kerr. Tel. 874-2293. 18-tf

PLYWOOD super special: 4'x8' spruce 3/8", $8.95; 1/2, $12.45; 5/8" tongue and groove $15.50; 3/4", $17.95; 5/8" tongue and groove fir $15.95; aspenite 7/16", $5.95. Tel. (613) 764-2876. 26-tf

ROOFING galvanized and galvaloom, $35.10 a sq., prepainted $52.20 a square. Contact B&B Construction, 984-2898 or 535-2820. 15-tf

COME to the new Dalkeith Flea Market on weekends for variety and savings. Four corners in Dalkeith. Free tables for charitable causes. 24-tf

WATERBEDS five-piece pine unstained, queen size $157, complete. Waterbed suites from $895, complete. See our large selection of accessories. Dart's Waterbeds, 305 Montreal Rd., Cornwall. Tel. 938-7342. 29-tf

WOOD stoves, furniture, bicycles, baby necessities, skates, footwear, carpets, clothing, curtains, snowsuits, jackets, etc. Tel. 525-3445, Comptoir Populaire, 100 St. James, East of Roger Texaco Garage. 34-8p

TIRES, large shipment of used tires, all sizes, including L78, 15 snow threads, like new. Tel. 525-3796, between 6 and 8 p.m. 34-6p

TOP soil for sale. Tel. 525-2721 after 6 p.m. 37-4p

COVERED parade wagon, like new, $600. Ed Meek, Purcell Rd., Cornwall. Tel. 931-1962. 37-2p

USED 100,000 BTU/HR Findlay oil furnace in excellent condition, $250. Tel. 524-5450. 37-2p

TWO wood stoves. 217 Main St., Alexandria. Tel. 525-1738. 37-2p

TIRES for sale, new and used, all sizes, special on brand new 16.9 by 28 tractor, $225. John Tkachenko. Tel. 525-3864 anytime before 8 p.m. 37-3p

ELECTRICAL wire for sale, ind. wire and cable type NS-1 300 volt, CSA 11 19428 overhead. Reasonable offers. Tel. 347-3516. 37-2p

INFANT bath and older baby bath, rocking chair and reclining chair, assortment of shoes and imported clothes from Europe. Individually priced or the whole lot for $85 firm! Call 347-3516. 37-2p

1 bench-type seat for 1/2 ton GM pick-up, 1981, also floor mat for same. Both are new. Tel. 525-3711. 37-3p

FOR sale, RCA stereo with cabinet, fluorescent lights with cases. Tel. 525-3976. 37-2p

QUALITY Holton trumpet with case for sale. Tel. 347-3423. 37-2p

INFANT bath and older baby bath, rocking chair and reclining chair, assortment of shoes and imported clothes from Europe. Price to be discussed. Tel. 347-3516. 37-2p

SHEEP supplies: Heat lamps, elastrator, ear tag pliers, carders, lambing pens, hay racks, grain troughs, buckets, etc. Flip Flockton, 525-2483. 38-2p

100% pure wool: Machine spun from fleeces of Glengarry sheep and lambs. Grey, brown and white (natural colors). Ideal for knitters and as gifts. $3 per 4 oz. skein. Flip Flockton, 525-2483. 38-2p

WOOD cook stove and two vacuum cleaners. Tel. 874-2868 after 6 p.m. 38-1p

24-ft. swimming pool and deck, all equipped, solar blanket, oil painting for living or dining room, oil furnace for water system. Price to be discussed. Tel. 525-3349. 38-3p

WHITE l'Islet wood stove in very good condition and floor oil furnace, good price. Tel. 347-2315 or 347-3311. 38-2p

UTILITY trailer, capable of taking a sheet of plywood 4x8', hitch for ball, very good condition. Weekends, 347-3433. 38-2p

EXTENSION ladder 48' wooden and others; fireplace basket grates 3/4" steel, 22" wide by 38" long; electric saws; router; jet pressure pump; manual Reel mower. Tel. 874-2329. 38-1p

WOODSTOVES
by
• Fisher • Woodchief
Insulated Chimneys
- KEROSUN -
Kerosene Heaters
Bulk Kerosene
SNETSINGER'S
Pro Hardware
137 The Pitt St. Mall
Tel. 932-3662
37-tf

Misc. Sales

ANTIQUE tools, dealer from Barrie, Ontario, has large display of antique tools for sale, Saturday, September 22 and 29 at Finnegan's Flea Market in Hudson. 38-2p

GARAGE sale, Williamstown. Electric adding machine, vacuum cleaner, floor polisher, new Firestone G78-14 tire on rim, men's Austrian ski boots (size 10 1/2), many household items, Skidoo suit. Saturday, September 22, 9 a.m. to 5 p.m. Raindate: Sunday, 347-3698 beside township offices. 38-1p

YARD sale, Saturday, Sept. 22, 1984, 10 - 3, in the Village of Bainsville, big red brick house. 38-1p

YARD sale at 301 Main Street North, Alexandria, Saturday, Sept. 22 and Sunday, Sept. 23. In case of rain the following weekend. 38-1p

COMMUNITY GARAGE SALE
at
Dunvegan Soccer Field
SAT., SEPT. 22
in case of rain
SAT., SEPT. 29
Time: 1 to 5 p.m.
"Booth" costs $5 per family.
38-1p

GOLDSMITH GATHERING FLEA MARKET
Hwy 138 at Gravel Hill
Open Weekends and Holidays
9 a.m. - 6 p.m.
Reconditioned and refinished furniture. Youth bed, small crib, desk, tables and rec. room table and chairs, glassware, knick-knacks.
38-2c

YARD SALE
SAT. SEPT. 22
124 Dominion St., South
In case of rain sale will be held in garage.
Large quantity of books, shoes, clothing and patterns for children and adults. Also dishes, jewellery, watches, radios, towels, face cloths, girl's skates, coffee table, dresser, propane stove, chesterfield, bedroom set, large quantity of new and used articles.
TEL. 525-4991 37-2p

Vehicles for Sale

HONDA CB500, good condition, $600 or best offer. Tel. 525-1718, ask for Rob. 35-4p

1981 Honda Civic, good condition, 4-speed transmission, safety check, asking $3,400. Tel. 347-3291. 37-2p

2 only, new 1984 Honda ATC 125, 3 wheelers, elec. start, must clear, reg. $1,749, only $1,499. Shepherd Motors. Tel. 525-1402. 37-2c

1984 Honda ATC 200M, elec. start, used less than 5 hours, new are $2,099, a real deal at only $1,650. Shepherd Motors. Tel. 525-1402. 37-2c

2 only, new 1984 Honda ATC200s, reg. $1,899, only $1,629. Shepherd Motors. Tel. 525-1402. 37-2c

1977 Chev van, 3/4-ton, good condition. Tel. 525-1738. 38-2p

Vehicles for Sale

LOOKING for a motorcycle? Balance of new 1984 Hondas on sale at only $50.00 over cost. Sale ends Sept. 22, 1984, save a bundle. Shepherd Motors. Tel. 525-1402. 37-2c

1957 Pontiac Laurentian, V-8, automatic, 4-door hardtop, in good shape. Tel. 347-2356. 38-2p

TRAIL bike CR250, A-1 condition, $950. Tel. 525-2377. 38-2p

1975 Chev Malibu, rebuilt transmission, 4 new radials, good mechanically,Some bodywork needed, $800 firm. Tel. 347-3698. 38-1p

1977 Buick LeSabre for sale, 2 dr., in good condition with safety check. Asking $1,500. No best offer. Tel. 525-1553, after 4 p.m. 38-1p

1979 Ford F100 pick up, used, 302, power steering, power brakes, fibreglass cap, 6 wheels, 4 Michelin, used for private transportation, $4,000. Tel. 525-1304 or 525-2574. 38-1p

1977 Toyota Celica Liftback, 2 new tires, in good running condition, must sell. Days, 525-3039, evenings 527-3213. 38-2p

Glengarry HONDA
GREAT DEALS ON AUTUMN WHEELS

1983 Datsun Sentra
1981 Dodge Aries 'K' 2 dr., auto.
1981 Honda Civic wagon 4 dr., 5 speed.
1981 Toyota Celica, 2 dr., 5 speed.
1980 Ford Fairmont, 4 dr., auto., 6 cyl.
1980 Chevrolet Chevette, 2 dr., 4 speed.
1979 Honda Civic, 2 dr., auto.
1978 Ford T-Bird, 2 dr., auto.
1977 Chev. El Camino with cap, auto.
All vehicles are safetied!
12 month, 20,000 km warranty is available
24-Month
40 km Powertrain Warranty
Also Available
Open nightly 'til 8, Sat. 'til 12
Bob Lajoie 525-1945
Brian Carson 525-3327
Hwy. 34 South, Alexandria
Tel. 525-3760

MARTINTOWN
11/2 MILES EAST
CHAR-LAN SERVICES
1981 Reliant 'K' car, 2-dr., 4-speed
1981 Chrysler NewYorker, fully loaded, Royal blue.
1980 Mustang, 4-spd., AM/FM radio, 58,000 mi.
1980 Malibu Classic estate wagon, V-6, auto.
1980 Dodge 1/2-ton, 318, V-8, 4-speed.
1980 Camaro Rally Sport, 305 auto., silver with black stripes.
1979 Oldsmobile Delta 88, 2-door, 301, V-8.
1979 Mercury Marquis Brougham, everything but air conditioning, 302, V-8.
1979 Camaro, 305, navy blue.
1979 Trans **SOLD** e shape
1977 Chrysler Newport, 2-dr, auto.
1977 Monaco Brougham, 318, V-8, canary yellow.
1978 Ford Fairmount, 4-dr., 4-cyl., 4-speed.
1973 Chev, 4-dr., auto., V-8
Tel. 528-4589
or 528-4369 After 6 p.m.
938-3080 or 932-2582

BULK FEED TRUCK FOR SALE
1973 International with bulk feed body complete with blower unit, tandem axles, 10 speed Road Ranger, power steering and air brakes, 8 cyl. engine. Mechanically sound, very good condition. Ideal for agricultural use.
Contact Jim MacEwen at
527-2175
38-1c

It's Fantastic!
Financing available on the premises
1st Monthly Payment — Nov. 1/84
•1977 FORD F-150 Pick-up, auto., V-8.
•1980 FORD Mustang, 4 cyl., liftback, auto.
•1980 TOYOTA Celica, 4 cyl. liftback, 5-speed (C.A.A.'s best used car for past 3 years)
•1981 FORD Escort, 4 cyl., liftback, 4-speed
•1981 DATSUN, 4 cyl., 4-dr., auto., Family car
•1982 DATSUN 1/2-ton Pick-up, diesel, low mileage
•1983 PLYMOUTH Reliant, 4-dr., 4 cyl., 12,000 miles.
All Units Safetied. 1 or 2 Year Warranty Available
HIGHLAND MOTOR SALES
(Maxville) LTD.
We Believe In Service
527-2735 or 347-3950
Bill Metcalfe, Ed Podburyny or Bill Campbell
Open daily to 8 p.m., Saturday to Noon
38-1c

Vehicles for Sale

DATSUN 510 sports sedan, overhead camshaft, four-wheel independent suspension, many new ignition parts installed, new muffler, maintenance manual and many new parts included. Suitable for a rally car or racing sedan. Come and make me an offer. Tel. 525-1869 evenings. 38-2p

MUST be seen! 77 Ply. Volare Premier, very good shape, no rust, clean, power steering, power brakes, radial tires, $2,500. Offers considered. Tel. anytime, 525-4622. 38-4p

1962 Rambler Classic, four door, push button, needs body work. Tel. 525-3705, after 4 p.m. 38-1p

CAMPEAU Auto Sales
1981 Yamaha 1100 Midnight Special
1980 Oldsmobile Cutlass
1980 Toyota Tercel
1979 Monza Spyder
1979 ARO, 4-wheel drive
1978 Pontiac Grand-AM
1977 Cutlass, 4-dr., loaded
1977 Chev Vega
1976 Mo SOLDlo
1976 Ford pick-up 3/4 ton
1976 Ford Grenada, 4-dr., auto.
1975 Buick Skylark
1975 Olds 442
1974 Datsun B2-10
12 months or
20,000 km warranty
Hwy. 34 at Fassifern Rd.

Poultry - Livestock

HEREFORD steers for sale. Tel. 525-1694. 37-2p

POLLED Herefords, foundation registered cows and bull calves, herd sire. Tel. 613-678-3834. 37-2p

TEN purebred Holstein registered open heifers for sale, 6 to 17 months old. Four from Flintstone Royal Adams, 6 from own purebred Holstein registered bull. Tel. (613) 527-5246. 37-2p

WANTED to buy: Stocker calves of all weights. Tel. 874-2589. 37-4p

BAY T.B. gelding, 1 yr., excellent potential as hunter or eventer. Should stand at 15.3 hands, $500. Tel. 525-2638. 37-2p

WANTED: Purebred Holstein heifer calves from free-listed herds. Tel. 525-2969. 38-2p

2 Appaloosa horses for sale: 9-year-old mare, quiet, well trained, rides English and western; 3-year old gelding, green. Tel. 525-3840. 38-tf

SMALL Simmental beef herd for sale. Free listed. Tel. 347-3235. 38-2p

12 purebred Holstein heifer calves, 2 months to 1 year old from popular A-1 sires B.C.A. on Dams and grand dams up to 156-186. John Jans. Tel. 346-5402. 38-2p

YOUNG Bantam hens, all ages, very reasonable. Tel. 874-2604. 38-2p

POLLED Hereford registered bull, 2 years old, for sale. Tel. 1-819-242-9207. 38-2p

INTERNATIONAL Hunter Pony and Small Hunter Registry, now accepting ponies and horses under 16 hands for registration. Box 129, Martintown, Ont. K0C 1S0. 38-2p

9 commercial ewes 1 1/2 - 4 years, bred to a purebred Columbia ram, $80 ea. Ram $150. Tel. 525-2334, after 4 p.m. 38-1p

Marine

MAC'S MARINA
South Lancaster 347-2788
MERCURY OUTBOARD
Sales & Service
Boat Repairs
and Refinishing 10-tf
Thundercraft
Springbok
Aquasport Boats
MERCURY OUTBOARDS

Poultry - Livestock

DAY-OLD meat-type chicks; also available at progressive age. Tel. 347-2530. 18-tf

WEANED piglets, ready for growing. Tel. 347-2530. 23-tf

DRESSED suckling pigs ready for barbecue pit. Government inspected. Ideal for outdoor parties. Tel. 347-2530. 26-tf

GEESE for sale. Tel. 525-2093. 37-3p

Pets for sale

BICHON Frise, Maltese, Lhasa Apso, Yorkshire Terrier. Open every day by appointment. Prieur Kennels. Tel. 347-3420. VISA, Master Card. 10-tf

DOBERMAN Pinsher, 4 1/2 months old, male, house trained, needles and low crop. Tel. 347-2838 or 347-2590. 37-3p

13 puppies need a good home, mixed German Shepherd and Black Labrador (mostly). Tel. 525-3029. 38-2p

Farm Produce

DRY mixed hardwood for sale; fence posts and cedars for hedge. Tel. 525-3706. 36-4p

GOOD quality hay for sale. Tel. 528-4404. 37-3p

OAT straw for sale. Call Fritz Keller in Lancaster at 347-2518. 37-3p

HARD maple wood for sale, delivered. Tel. 525-3066. 37-3p

STRAW and bagged feed oats for sale, in Lancaster area. Tel. 347-3407. 37-2p

DUCKS frozen 'Muscovy', various weights, excellent eating, $1.25 per lb. Tel. 874-2329. 38-2p

MAPLE stove wood. 15-inch length, 18 cords for sale. Apply at Rene Brisebois, Ste Anne de Prescott, Ont. K0B 1M0. 38-2p

White Pine Lumber
Dressed and Rough
Mouldings
Specialty Items a Service
Tel. 525-3040
KEN ALEXANDER
RR1
Alexandria, Ontario
37-tf

GREEN VALLEY
GARDEN CENTRE
525-3184
BULBS
for Fall planting
Now in stock
Plus
— *Perennials*
— *Trees & Shrubs*
— *Garden maintenance supplies*
Come and See Us
1 mi. West of Hwy. 34
1 mi. North of St. Raphael's
38-tf

Gerbig's
FARM MARKET & BAKERY
NEW CROP OF SWEET CORN
Available beginning this Saturday
Open: Only
Saturday and Sunday
4 miles east of Lancaster
On old Highway No. 2
Tel. 347-2707
36-tf

Marine

dan's place
Franchised Dealers For
JOHNSON OUTBOARDS and OMC STERN DRIVES
BOATS BY DORAL
Complete Marine Hardware and Fishing Tackle
BOAT and MOTOR RENTALS
New Boathouse Concept: Pidgeon Hole Stalls
In and out of water daily - flat rate
Marina Stalls and Winter Storage
Service and Parts Depts open
7 days a week starting March 31
After Sales Service Is Our Prime Concern
South Lancaster 347-2098
12-tf

I.R. BELL & SON
Scrap Metal, Batteries
Radiators, Copper, Brass and Steel
We also sell used pipe and used steel plates
Top Price Paid
ISADORE BELL
TEL. 933-1119
3000 COPELAND ST.
CORNWALL, ONT.
25-tf

Farm Machinery

GEHL forage box, 16'; 3 heaters for sale, in good condition; also, Allied grain auger 8"x61'; complete drying system for drying bin, includes fan, augers, false wall. Tel. 514-764-3585, after 8 p.m. 35-4p

I.H. 710 four furrow plow, 18" bottoms, automatic reset. Tel. 347-2704 36-3p

INT. B414 diesel tractor with loader 504 Ford baler, Massey Harris gas tractor, 8' cultivator, pull-type disc, snowblower, 8 h.p. Tel. 347-2213.

Farm Produce

DOUBLE-A TREEFARM, R.R.2 Alexandria. For Koster Blue and Col. Spruce, Austrian and Scotch Pine. Early spring best for transplanting, also late August and early September. W.J.G. Aalders, prop. Tel. 525-3669. 29-tf

HONEY for sale pure and natural clover, golden rod and buckwheat honey at $1.00 per lb. in your container or we supply at Pleasant Corners, Vankleek Hill, Ont. Monique and Lothar Pettkus, proprietors. Tel. 1-613-678-2496. 37-tf

NEW crop pure clover honey for sale. St. Andrews West area. Tel. 933-4072. 34-5p

WOOD for sale, hard maple 16 inches, price to be discussed, will deliver within reasonable distance. Tel. 525-1028. 35-4p

JEAUROND GARDENS
Last field of Sweet Caramel Corn
Order for freezing
Tomatoes, Cucumbers, Beans and Carrots
Apply at:
EVARISTE JEAUROND
Glen Robertson Rd.
Tel. 525-3385
Open Daily
31-tf

Fall Wheat Seed
Fredrick-Still the best
* No Lodging
* High Yields
* Disease Resistant
* Plant in Good Weather
* Save Time in Spring
* Harvest Early
Certified Treated $8.00/25kg.
Registered $8.50/25kg.
Robin Fjarlie
Maxville
613-527-5679
33-5p



Freshly picked
APPLES
NUTRITE LAWN FERTILIZER
•Winterguard
(Covers 5,400 sq. ft.)
Reg. $17.95 14.95
•Weedkill
(Covers 5,400 sq. ft.)
For an extra $3.00
•Winterguard & Weedaway
Reg. $22.95 17.95
Complete Garden Centre
OPEN DAILY
Weekdays 10 a.m. - 8 p.m.
Saturday & Sunday
10:a.m. to 5 p.m.
MARLIN ORCHARDS and GARDEN CENTRE
2 km west of Summerstown Rd. on Hwy. 2
Tel. 931-1213 31-tf

Farm Machinery

1 Bou-Matic pipeline for 50 cows, used 1 year; 1 bulk tank, 44 cans; 1 grain bin, approximately 8 tons with auger; 1 hay elevator, 40'. Tel. 347-2979. 37-2p

CASE four-furrow plow, 14"; 3 true test milk metres, Surge. Tel. 347-2300. 37-3p

FORD tractor, 1952, all newly painted and overhauled. Tel. 525-3974. 37-2p

16-inch 3-furrow, automatic reset, Kvernelands plow for sale. Tel. 528-4303 after 7 p.m. 37-2p

10-ton New Idea manure spreader with gate, A-1 condition. Tel. 347-2519. 38-1p

USED MACHINERY
N.H. 707 forage harvester and att.
N.H. 450 mower
HESSTON PT 10
N.H. 518 Spreader
TR-70 Combine with 4-row corn head
Massey No. 10 baler
4.9%, 7.9%, 9.9% 11.9% Finance Rates
available until Sept. 31, 1984
with special rates on combines
FREE FINANCING PLAN
Hay Equip. to July 1/85
Forage Equip. to Sept 1/85
Ask for details
New Holland No. 8
Forage Box at
Reduced Price
1 Only
Open Monday to Friday
8 a.m. to 8 p.m.
Saturday, 8 a.m. to 3 p.m.
FERNAND CAMPEAU & Fils Inc.
480 ch. Dalhousie
Dalhousie Stn., Quebec
514-269-2737
18-tf

Ford Tractors Equipment
TROTTIER FARM EQUIPMENT LTD.
Hwy. 43, Alexandria
Tel. 525-3120
NEW TRACTORS
Ask About Our Extra Specials on New Tractors
Plus Many Models of the 1000 Series Tractors
1—6610 Ford (new)
1—5610 Ford 4x4 (new)
1—7710, 4x4
1—2110
1—7610 Ford
1—1700 Ford
1—1210 Ford
SPECIAL DEAL
on Ford Parts plus
Pressure Washers,
Air Compressors,
Battery Chargers and
Electric Welders
Ask About
Ford Parts Reduction
USED TRACTORS
Now at 9 3/4%
1—Case, gas
2—Ford 8-N
1—Ford 7000 with cab
1—Ford 3000
1—Ford 615 swather
1—New Id SOLD corn picker
1—J.D. 3-pt. hitch corn harvester
Good Supply of
220 bu. and 270 bu.
Gravity Boxes,
Loader buckets
and Wagons in Stock

We Supply
AVCO NEW IDEA
New Idea Manure Spreaders
and Model 660 forage harvesters with hay pick up and 2-row corn head
Inquire for more last minute specials
BUSINESS HOURS
8 a.m. to 5:30 p.m.
Sat. 8 a.m. to 12 noon

Farm Produce

APPLES FOR SALE
Pick Your Own
McINTOSH APPLES
starting Sept. 22
FRITZ MULLER
Verger Ste. Justine Orchard
Ste. Justine de Newton
Quebec
1/2 mile west of Rte. 325
514-764-3440
37-2p

Classified advertising

Deadline: Monday at 4:00 p.m.

Farm Machinery

USED Chore-Boy pipeline milker, 8 years old, for 42 cows, 96'' and 84'' stalls, 2'' glass line with 5 milker units; Woods bulk cooler, 44 can with compresser attached to tank. Ron Buchanan, Moose Creek. Tel. 538-2530. 38-2p

MASSEY Ferguson 4-14'' plow; 3-year-old pony with single harness and saddle, and mixed dry wood for sale. Tel. 525-3093. 38-3p

Vincent stable cleaner, 180 ft. of chain and 3 h.p. motor. Tel. 525-2585. 38-2p

GARRY SMITH — JOHN DEERE
Sales & Service
(Maxville) Ltd.

TRACTORS
1—SAME model 80 4 WD with Leon loader
1—J.D. 3140, M.F.W.D.
1—J.D. 3130
1—J.D. 3130 with cab
1—J.D. 2130 with cab
1—MF 50 gas

MACHINES
1—J.D. 35 harvester
1—JD 34 harvester
1—H&S forage box
1—Kools KB57 forage blower
1—Kools KB54 forage blower
1—N.H. 27 forage blower
1—Moridge model 350 grain dryer
1—J.D. F45, 4x16 plow
1—Allied auto. bale stooker, like new

All forage equipment new and used interest free till Sept. 1/85

All hay equipment New and Used Interest Free to July 1/85

RIGHT NOW WE ARE Giving Deals on new TRACTORS LIKE NEVER BEFORE PLUS FREE INTEREST for 12 full months Come in & see us. You won't be sorry!

GARRY SMITH — JOHN DEERE
Sales & Service
(Maxville) Ltd.
Maxville, Ont. 527-2152
29-tf

MENARD
FARM SUPPLIES LTD.
MF Massey Ferguson

NEW TRACTORS
9.9% INTEREST UP TO 42 MONTHS OR WAIVER OF INTEREST TO JAN.1/85

USED TRACTORS
1—MF 285 less cab
1—MF 1130 less cab, 120 h.p.
1—MF 165
1—MF 1085 with cab
Tractors for rent

USED MACHINERY
1—Int. disc 36-blade, pull type
3—Balers
1—MF plow 4/12
1—All steel cab for M.F. 165 or 175
1—Turnco grain box 225 bu. with wagon
New Turnco Grain Boxes and Brandt augers In Stock

We're looking for work.
KUBOTA
NEW IN STOCK NOW
1—7200, 17 h.p. diesel
1—7950, 76 h.p. diesel

We are now handling Roper lawn and garden tractor Sales, Service and Parts

DEALER
DION MACHINERIES
Parts - Sales - Service

Menard
Farm Supplies Ltd.
Andre Seguin, Prop.
Green Valley, Ont.
Tel. 525-2190 or 525-1691
Business Hours:
Weekdays - 8 a.m. to 5:30 p.m.
Saturdays - 9 a.m. to noon

Rooms - Boarders

FURNISHED room, all utilities paid, $125 per month. Tel. 932-7680 or apply at 4 Ottawa Street. 38-2p

ROOM and Board: Private, clean rooms, 3 meals daily, free laundry, all house privileges. Tel. 525-1199. 35-4p

BOARDING house—Room and board, 3 meals, snacks, free laundry and full house privileges. Tel. 525-1199.

Farm Machinery

FORD 8-N tractor with front-end loader, in A-1 condition. Tel. 347-2163. 38-4p

1975 MF backhoe with 2,400 hours. Tel. 525-4157 after 7 p.m. or weekends. 38-1p

60-gallon hot water tank. Electric feed cart. Stable cleaner with boom, approx. 400 ft. Tel. 347-2356. 38-2p

NEW Holland 707 3-pt. hitch forage harvester, one row corn head. Tel. 347-3061. 38-3p

NEW Holland grinder-mixer No. 357, perfect condition. Reason for selling, bought larger unit. Tel., George Crites at 527-5393. 38-3p

LOADER International 2250, quick-attach, $2,400; also swather 4000 International, $13,900. Tel. 347-3952. 38-2p

WILDWOOD manure pump, very good condition. Can be seen working. Tel. 527-5232. 38-2p

COMBINE Cockshutt 422, in very good working order, new pick-up belt 1984. Ready to work. Weekends, 347-3433. 38-2p

WANTED to buy—Hay elevator and hay wagon with or without rack, must be reasonable and in good working order. Weekends, 347-3433. 38-2p

NEW Idea 2-row picker with husking bed and shelling unit. Excellent condition, field ready. Stored inside. Would sell units separately. Reasonably priced. Tel. 347-2264. 38-2p

12-TON Dion wagon on truck tires, $1,500,; 12-ton TanDem M.J.C. wagon on 8 ply implement tires, $1,500. Louis Lauzon. Tel. 525-1937. 38-3p

LOUIS LAUZON LTD.
525-1937 164 Kenyon St.
BUTLER
Co-op Stave Silo
Butler Silage Unloaders
Conveyors
Cattle Feeders 3-tf

NEW HOLLAND
Products of SPERRY NEW HOLLAND

AUTHORIZED DEALER
MAXVILLE
Farm Machinery Ltd.
USED MACHINERY
1—NH 469 haybine
1—Badger 1005 Mower/Cond.
1—NH 1469 haybine
1—Hesston PT-10 mower/cond.
1—Case mower/cond.
1—Ford 1492 mower 3 pt. hitch
1—NH 51 trail mower
1—Massey trail mower
1—Massey 44 swather
1—Massey 36 swather
1—IH 15 rake
1—J.D. rake
1—AC rake
1—NH 1034 auto. bale wagon
1—NH 1012 auto. bale wagon
1—NH 268 baler
1—IH 47 baler
1—IH 37 baler
1—Allied auto stooker, hydraulic drive
1—Dion forage wagon (R.H.)
1—NH 352 grinder/mixer
1—Owatona 95 grinder/mixer
1—Kool blower
1—Gehl blower
1—JD 64 blower
1—IH 91 combine
1—Massey 205 combine
1—Massey 35 combine
1—Massey 50 combine
1—Oliver 18 c SOLD
2—707 harvesters 3 pt. hitch
1—Dion harvest SOLD
1—Massey harvester
1—Farmhand F-46 s SOLD
1—IH 530 spreader
1—NH 516 spreader
1—JD 34 spreader
1—Kverneland 4-14 semi-mount
1—Kverneland 4-14, 3 pt. hitch
1—AC plow, 3 furrow, semi-mount
1—White 3-16, semi-mount
1—White disc, 19 ft.

FREE FINANCING
on Haying Equipment to July 1/85
Forage Equipment Interest Free to Sept. 1, 1985
on approved credit
Low interest rates till Sept. 30/84
4.9% for 12 months
7.9% for 18 months
9.9% for 24 months
11.9% for 36 months
DION MACHINERIES
Highland Rd., Maxville
527-2834
27-tf

Wanted

WANTED: Home or shelter and good care wanted for some cats, please no dogs around, town or farms. Tel. 1-514-276-6014 (reversed charges accepted). 37-2p

ANTIQUES—Old furniture, pianos, duck decoys, dishes, cupboards, chairs with designs on backs, crocks with blue decorations, anything old, single items or estates. Pay cash. Phone collect or apply to Johnson's Antiques, Highway 138, Cornwall, Ont. Tel. 932-0766. Shop open 7 days a week. 37-tf

WANTED—Reliable couple or single person to live in a beautifully furnished home Nov. 1 to May 1. For further details. Tel. 525-2233. 38-1p

Apartments

BELLEVUE Apartments: 2-bedroom apartments including parking, 2 TV outlets, garbage removal, stove and fridge, rugs, intercom system, storage area. (You pay water and electricity.) Tel. 525-2417 or 525-2718. 30-tf

BACHELOR apartment, Hope building, available immediately, $250. per month, utilities not included. Tel. (613) 525-1330. 29-tf

2-bedroom downstairs apartment for rent, Oct. 1. Tel. 525-2980. Also a quantity of wooden windows to sell. 37-3p

2-bedroom apartment on Main St., newly renovated, electric heated, $280, utilities not included, available October 1, no pets, no children accepted. Tel. 525-2069 or 525-4355 after 5 p.m. 37-2p

2-bedroom apartment for rent downtown Alexandria. Available October 1, call between 8 a.m. and 12 noon, 1 p.m. to 5 p.m. at 525-4131, ask for Rosemary or Agnes to arrange appointment. 38-1c

3-bedroom apartment for rent, available Nov. 1. Tel. 525-3705. 38-1p

FOR rent—1-bedroom apartment with fridge and stove, $195 monthly; also, 3-bedroom apartment with kitchen, living room, dining room, veranda, main floor, entrance, $385. monthly. Tel. 525-1642. 38-1c

Two 2-bedroom upstairs apartments in process of being built. Both will be available October 1, 1984. Rent $385 per month.
Contact:
Norman Laperle
Tel. 525-3614
35-tf

For Sale or To Let

COMMERCIAL space on Kenyon Street, West to let, 725 ot 1100 sq. ft. Suitable for office ot store. Claude Ouellette, Tel. 525-2796. 30-tf

WINTER storage, cars, boats, trailers, low rates. Lancaster, 347-3516. 37-2p

1 frame building, 20'x 30', to be taken down and removed; also 1 insulated building, 10'x 12', tin exterior. Can be moved, ideal for storage shed. Tel. 525-2969 evenings and weekends only. 38-2p

STORAGE building for rent, 60 feet by 40 feet, Alexandria area. Tel. 525-2076 after 7 p.m. 38-2p

FOR rent, 135 acres, suitable for cash crop, some hay crop newly seeded. In Glen Robertson area. 5-year terms. Tel. 874-2796. 38-3p

Store or Office Space For Rent
54 Main Street
15'x45' with basement
Available October 1
Contact:
Norman Laperle
Tel. 525-3614
35-tf

Office Space
Hope Building
Reception area and 2 enclosed offices, (one very large).
Next to Alexandria Municipal Parking Lot.
Telephone
(613) 525-1330
34-tf

OFFICE SPACE
FOR RENT
800 sq. ft.
Former Board of Education Rooms
Elgin St., E.
Alexandria
For further information
Contact:
W.A. MacKinnon
525-1442
or 525-2721 37-2p

Wanted

WILLING to share expenses for ride to Ottawa, corner of Elgin and Gloucester from Alexandria, Monday to Friday, starting October 1. For more information call 525-3041. 37-2p

WANTED: Table saw or radial arm saw. Tel. 525-4617. 37-3p

WANTED: 200 cedar fence posts, 6''x 8'. Albert Latreille, 2141 Pitt St., Cornwall. Tel. 347-2555 or 933-1202. 38-2p

WANTED: All kinds of good used farm machinery. Phone my office anytime and leave your number. Tel. 346-5568. 38-4c

WANTED—Used gang reel mower in operating condition. Tel. 525-3194 or 527-5248. 38-2p

WANTED to rent— Farm with house and barn. Tel. 525-2067. 38-2p

WANTED—Glassware, dishes, ornaments, T.V. trays, small items of furniture. Tel. 346-2158. 38-2c

Real Estate

INTERESTED in possible exchange of residential property in North Vancouver for same in Cornwall/Alexandria area. Reply to Box D, The Glengarry News, P.O. Box 10, Alexandria, Ont. K0C 1A0. 37-2p

LOT for sale in Alexandria, 110x270. Tel. 525-2721 after 6 p.m. 37-4p

ESTELLE'S Diner for sale, good location, close to Glengarry District High School. Tel. 525-3005 or 525-3344. 37-2p

NEW 3-bedroom brick bungalow with carport. In town of Alexandria. Tel. 525-2493. 37-3p

PRIVATE sale, dairy farm, 200 acres, near Summerstown, good house and barn, stable cleaner, glass pipeline milker, bulk feed bin, 18'x 60' silo, $195,000 or with 70-head Holstein, milk quota and good line of machinery for $385,000. Terms negotiable. Tel. 931-1256. 38-2p

84-acre farm for sale, 3 miles east of Cornwall, Rae Road. Good buildings, productive land, drilled well and never-failing spring. Apply at Oliver McGee. Tel. 931-1995. 38-2p

M. JEAN CAMERON
REAL ESTATE LTD. REALTOR

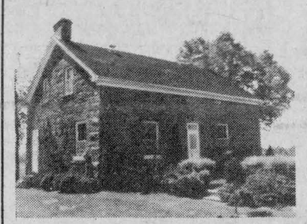

HISTORIC FARM HOME
Close you eyes and picture this. You are sitting in front of a crackling fire lit in the original stone hearth fireplace. This is just one of the many pleasures due to the new owner of this Century stone farm home. The property has been meticulously restored. The original pine trim and floors, like the rest of the house have retained their original beauty and charm. All of this is situated on a beautiful 3-acre lot just east of Cornwall. Homes like this are few and far between. Call now for further information or appointment. Price just reduced to $115,000 and owner says "SELL". Open house Sunday, Sept. 23 from 1 p.m. to 4 p.m. Located on Summerstown Road, south of Hwy. 401, watch for signs. Call Sandy Cameron, Broker, 938-3860 representing M. Jean Cameron Real Estate Ltd. 38-1c

R. Vaillancourt

REAL ESTATE - IMMEUBLES
TEL. 613-525-3419 • ALEXANDRIA, ONT.

ALEXANDRIA town, 3-bedroom brick bungalow, extra spacious master bedroom, 4-pce. modern bathroom, new carpeting, formal living room, well appointed deck. Completely fenced in yard and fully landscaped. Partly finished basement includes bedroom, extra bath, (laundry room and workshop). PRICED FOR IMMEDIATE SALE. EXCL.

YOUR FIRST HOME: Consider this 3-bedroom side by side duplex located very centrally in Alexandria. Live in one side and rent the other. MAKE US AN OFFER. M.L.S.

THINKING OF BUILDING: A short distance from town, already severed and surveyed, telephone and electricity on site, 300' road frontage by a depth of 200'. All mature trees. PRICED LOWER THAN A TOWN LOT. Call today. EXCL.

FOR THE MONTREAL COMMUTER: Hobby farm located close to 417 highway (2miles), 50 rolling acres, bush, pasture, meadows, winding river, spring fed trout pond, wood stove, cathedral ceiling, full basement and many other extras. OWNER TRANSFERRED OUT WEST. Make us an offer. EXCL.

DALKEITH AREA, 200 rolling acres, double road frontage, 120 fertile tile drained acres, good bush, 2 barns, century old log home, double mobile home with all conveniences. AVAILABLE in 200 acre block and 100 acre block. CALL FOR MORE INFORMATION. Priced below market value. M.L.S.

ALEXANDRIA town, HILLTOP picturesque building lot, some trees, excellent view, 68' frontage by 149' deep. IMMEDIATE POSSESSION. M.L.S.

FOR MORE INFORMATION ON THESE AND OUR MANY OTHER FINE LISTINGS. CALL A SALES REPRESENTATIVE OF YOUR CHOICE.

E. Vaillancourt 525-3641
R. Vaillancourt 525-3419
C. Wylie(St. Eugene) 674-2019
OFFICE 525-3419

Century 21
ALGUIRE & BROWNELL
REAL ESTATE LTD. member broker
904 Tollgate Rd Cornwall
(613) 933-5154



EXCELLENT FINANCING: Owner will carry a mortgage at 10% and this brand new two-bedroom bungalow will be yours. Call for more details. M.L.S. 2146-4.

LANCASTER, DUNCAN STREET, zoned commercial & residential, 2-storey, 3 bedrooms, pine kitchen. Lots of potential for business people. M.L.S. 2134.

BRICK BUNGALOW on quiet street in Maxville. Complete with dining room and 3 bedrooms, excellent basement waiting to be finished. M.L.S. 2180.

FARM on 8th Concession of Cornwall Township, 263 acres with 200 workable, complete with cattle, machinery and milk quota. Owner anxious to sell due to health reasons. Call for further details. A & B 2123.

175-ACRE FARM with house, barn 180x40, built in 1972, complete with stable cleaner and bag ventilation. Milk house, 2 grain tanks, some machinery. Large garage with rental apartment over it. Owner anxious to sell. M.L.S. 2083.

BEFORE YOU DECIDE, look at this lovely three-bedroom home. This has'got to be the one! Really worth the time to look! M.L.S. 2111-4.

BUILD YOUR DREAM HOME on this three-acre lot. M.L.S. 2128-4.

CALL US!!
Marjet Rogers 347-3516
Guy Sauve 347-3837
37-1c

R. VANDER HAEGHE
Real Estate & Mortgage Broker
VANDER HAEGHE
181 Main St. North Tel. 525-1642
realtor
(We're On The Hill Across from the High School)

—WE'VE GOT EM—
Big Ones — Small Ones
Nice Ones — Very Nice Ones
And Some Just Right For You

ALEXANDRIA
TOUCHING THE TOWN PARK recently built 3-bedroom bungalow, $66,500. *(A super location).*

ALEXANDRIA
FORMERLY A DOCTOR'S RESIDENCE—has a fireplace, hardwood floors, garage, a large lot, many shade trees, charm, plus 2 storeys, foyer, living room, dining room, large utility room and kitchen, $56,600.

ALEXANDRIA
A MINT—Some good business man could make a lot of money with this business. *(Are you looking for an investment opportunity. Priced around $79,000?)*

ALEXANDRIA
TOO MANY CHILDREN to live in a shoe—need a bigger home but think you can't afford it? This one is only $42,700 and it has 4 bedrooms, a large kitchen, a large living room, 2 bathrooms, a laundry room, a full basement, plus a small bachelor apartment. *(In very good condition.)*

ALEXANDRIA
LIVE IN ONE APARTMENT and let your **TENANTS PAY THE EXPENSES** features a neat and charming 4 apartment building. *(A beautiful centrally located building.)*

ALEXANDRIA
THIS IS YOUR CHANCE to invest in a good business location, features a large commercial area plus 2 two-bedroom apartments, *(on lot 132'x198')*, $70,000.

GREEN VALLEY AREA
95 ACRES PLUS a recently built bungalow with stone exterior, a recently built barn, silo and implement shed. $139,500. *(Has frontage on Highway 34.)*

CURRY HILL AREA
BOATHOUSE 25' x 138'. (recently built), asking only $12,500. M.L.S.

GLEN ROBERTSON AREA
HYDRO BILL $980 PER YEAR HEATING included; for this older 2-storey, 7-room home, features a very sound structure, *(with a like new interior and exterior)*, only $46,500. Make us an offer. M.L.S.

ALEXANDRIA AREA
A CHoice, CApatious and CHarming home that is COmely, COmfortable and COsy. COmpare this CHarmer to other COmparable COnveyances, after CAreful COnsideration your COnclusion will be a COnsent! *(Features a recently built 2-storey home with full basement, has 1,381 sq. ft. per floor, 4 bedrooms, kitchen, family room, living room, dining room, foyer, 3 landing staircase and a 100 foot veranda, $108,000.)* be CLever, CRafty, and CUnning, CAsh in on this CReation.

ALEXANDRIA AREA
99 ACRES + A RENOVATED 2-storey, 3-bedroom home, barn and implement shed, $76,900. *(Make us an offer.)*

ALEXANDRIA AREA
YOU SAY YOU'RE TIRED OF SMOG—SICK OF THE FOG—and need A PLACE FOR A DOG? This scenic 29-acre partly treed lot on a hill overlooking a valley below should interest you, $18,500.

McCRIMMON AREA
100-ACRE FARM with a large 2-storey, 5-bedroom home, barn, 2 garages, an implement shed and beautiful rolling land, almost touching Highway 417, $92,500. Excl.

DALKEITH AREA
WE'RE LOOKING FOR A HANDYMAN who is willing to repair this 2-bedroom bungalow with attached garage. *(The right buyer will be overwhelmed with this property and a $15,000 price.)*

GLEN ROY AREA
OWNER SAYS SELL this 3-bedroom mobile home with sun porch and sundeck. *($17,000, MAKE US AN OFFER.)*

KITTENS
We are looking for a home for 4 cute little kittens.
Do you know someone?

Thinking of Buying, Selling or Trading?
- TELL US ABOUT IT -
We Might Have A Better Idea
Tel. 525-1642

MacMillan and Howes Real Estate Ltd.

THE ACTION TEAM

D.A. MacMillan 931-1198
Ewen McLeod 527-3213
Jo-ann Trottier 525-2010
Howard Perry 524-2646
Anne Emory 938-0656
Cornwall Office 933-6524
Alexandria Office 525-3039
Howard Broten 525-4597
Amy Ward 347-2858
Denis Carr 932-7239
Carol Fortier 933-2080
Rose Bissonnette 937-0967

TOWNSHIP OF KENYON: 50 acres half clear, half bush. Well on property and good barn, 200 amp. electrical service, partially insulated. Must be seen. Asking $40,000.

JUST LISTED this 3-bedroom in Maxville on a double lot on Mechanic St., West. House in need of some repairs. Call for further information. M.L.S.

DUPLEX ON DOUBLE LOT on Elgin St., Alexandria. Possibly could be a lot for a 4 or 6 plex. Excellent financial terms available. M.L.S.

SEARCHING FOR SOME LAND TO BUILD your future home? Investigate these 24-acre and 40-acre pieces of property, both on paved roads in Lancaster Township. M.L.S.



MUST BE SEEN! This executive fieldstone home nestled on large treed lot. Perfect for commuters. M.L.S.

VICTORIAN BRICK HOME: Solid brick home with pine floors, high baseboards, wainscotting. Tastefully kept in near original state, landscaped with mature trees, shrubs and vines. All of this is situated on 2 acres of privacy. $65,000. M.L.S.

VERY CLOSE TO NORTH LANCASTER. Complete hog operation, barn 145'x32', metal exterior and interior is very easy to maintain and clean. Needs no heating. Price includes stock and equipment. Modern 3-bedroom home with family room. Also broiler barn and silo. Asking $170,000. M.L.S.

COTTAGE AT LOCH GARRY exceptionally large lot with over 200 ft. water frontage, furnished cottage. Asking $36,900. M.L.S.

EXCELLENT COTTAGE HOME: Very private home, landscaped with mature trees. One-bedroom home with an unfinished guest house. Priced at only $23,900. M.L.S.

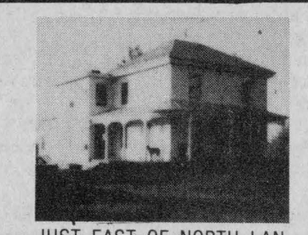

JUST EAST OF NORTH LANCASTER on paved road. Large five-bedroom home, very modern kitchen all well finished. Large barn, granary and machine shed. Very well landscaped. 45 acres of tillable land. Must be seen to be appreciated. $85,000. M.L.S.

CLOSE TO THE BORDER: Tastefully renovated home on 56 acres, good barn. Asking $79,900. M.L.S.

HORSE LOVERS: We have a 9-acre hobby farm with an excellent horse barn and an impressive 5-bedroom home with 4-car garage and inground pool. Now asking $80.000. ML.S.

INDUSTRIAL LAND north of Alexandria. Fronting on Hwy. 34 and a green road. Approx. 23 acres in all. Possibility of being divided, if industry is approved by the township. M.L.S.

3-BEDROOM BRICK HOME IN MAXVILLE, large lot is well treed and landscaped. Easy to heat and maintain. Go east on Mechanic St. and see our BIG RED SIGN then call for an appointment. $45,000. M.L.S.

Classified advertising

Deadline: Monday at 4:00 p.m.

Real Estate

MOBILE HOMES FOR SALE

12x60' mobile home SOLD on Dominion Street.

In the park 14x68', 2 large bedrooms, electric heating. Available immediately.

Norfab 14x68', 3 bedroom SOLD heating, all carpet, ready to move on your lot.

Ideal for summer cottage, 12x55, 2 bedrooms with fridge and stove.

In stock 14x70 and 14x68 General mobile homes, 1984 models.
Equipped to move mobile homes

REAL'S *MOBILE HOME CENTRE LTD.*
Highway 34 Green Valley
Tel. 525-1555 34-tf

Real Estate

ROYAL TRUST
Corporation of Canada, Realtor

1-613-525-4163

Robert Poirier 525-4163
Rod Renwick 938-7905

DINER: 31 seat capacity. High walking traffic, adjacent to gas bar and G.D.H.S. Why wait for employment. Create your own job. M.L.S.
RECREATIONAL FARM: 300 acres mostly wooded, some evergreen plantations with M.N.R. Two-storey log home partially renovated. M.L.S.
180 ROLLING ACRES 50% cultivated, good 4-bedroom house, former dairy barn, on paved County Road 25, west of Glen Roy. Call now to arrange a visit.
GLEN SANDFIELD AREA: 75 acres good productive soils on paved county road, $30,000. M.L.S.
GLEN ROBERTSON AREA: 97 acres on paved county road, scenic cedar grove to erect your dream home. Old house and barn in need of repair. Must be sold. Make us an offer. M.L.S.
STRATHMORE: 60 acres with good building site, some bush. Only $19,800. M.L.S.
FOR YOUR COMMERCIAL, industrial and investment needs give us a call. We have several to choose from or we will find what you need.
SPECIAL OF THE WEEK: Building lot, 82'x124', Lochiel St., W. Town water and sewers, $13,900. M.L.S.

Services



INTERNATIONAL PLOWING MATCH
and
FARM MACHINERY SHOW
Wellington County
Sept. 25 to Sept. 27
3-day Bus Tour
Via Delaney Motor Coach
$139 per person
double occupancy
For more information call
STORMONT TOURS
Avonmore 36-3c 346-2063

Services

GUNS

Rifles, shotguns, black powder long arms and accessories
— Pyrodex —
Bought, sold, trades & repaired
Everthing for the hunter
Complete line-up of darts & dartboards

L & M GUNS Reg'd
Hwy. 138, 1 mile
South of St. Andrews
932-5583 35-37-tf

Real Estate

SAUVE REAL ESTATE LTD.



REAL ESTATE BROKERS
39 Main St. North (613) 525-2940
Open Every Day 8 a.m. to 5 p.m. except Sunday

Cedar Hill Subdivision

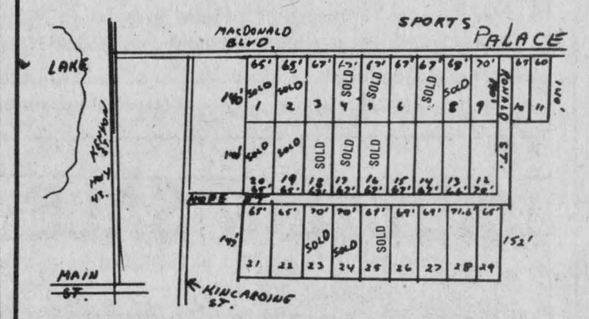

Build among mature cedars—a natural setting
$18,000
Hope Street will be constructed soon
Buy one now even if you want to build in a few years
It's an investment in your future
39-tf

Real Estate



WEEKEND CEDAR RESORT
Scenic trails throughout the 11 acres, cross country ski routes or walking trails, if you enjoy it as much as the present owners have, it will be inexpensive at $27,500. M.L.S.

IMMEDIATE POSSESSION
Bungalow attached garage, all renovated, large lot, $39,900.

SAUVE REAL ESTATE LTD.
REAL ESTATE BROKER
Office Hours: 8 a.m. to 5:30 p.m. every day except Sunday
39 Main St. North (613) 525-2940

PICK A WINNER

Maurice Sauvé	*Broker*	*Germain Glaude*	*525-4140*
Bill Wereley, Alexandria	*525-2052*	*Ernest Sauer*	*525-2413*
Andre Brunet, Glen Robertson	*347-3014*	*Adelard Sauve, Alexandria*	*525-3354*
Ann Marie Clemens, VKH	*678-3341*	*Herb Schwartz, Avonmore*	*346-5721*
Ranald MacDonald, Alex.	*525-2406*	*Larry Meany, Williamstown*	*347-2746*
Andre Menard, Green Valley	*525-3307*	*Cathy Claude*	*525-3047*

FARM, EVERGREEN PLANTATION
82-acre farm, fine old farm home, has evergreen plantation, easy travel to Cornwall or Alexandria. M.L.S. $69,500.

September, October and November is a great time to INVEST IN LAND PARCELS

1. Build your future home here, cedars in front, maples behind, 30 acres in all, 4 minutes from Alexandria, $15,800.
2. Kenyon Dam area, 25 acres mostly treed, walking distance to Alexandria, $23,800.
3. 95 acres adjacent Laggan, creek, barn, $38,000.
4. 100 acres with old house, barn, $49,500.
5. Secluded building lot near Green Valley, 5 acres, secure investment, $18,900.
6. Mature maple forest on 6 acres, perfect get-away, $16,900.
7. Prime location on Highway 34, 5 acres, $19,500.
8. Curry Hill on Old Highway 2, see lake across highway, 9 acres, $20,000.
9. Site just north of Border Drive-In, 6.2 acres, $19,000.
10. Commute to town, 4 miles east of Alexandria on paved road, 13 acres, $18,800.
11. McCrimmon Corner, just north of it and south of 417, nice 28 acres tillable with barn and shed, only $18,500.
12. Glen Roy, wooded 25 acres and growing fast at low price of $17,800. Invest now in it.
13. First of Kenyon, 15 acres, former gravel pit, wide frontage, $14,500.
14. Building lot adjacent church at Curry Hill, $12,900.
15. West of McCrimmon Corner, 18.5 acres, mature maples and cedars, $12,000.
16. Dorney, 4 acres, $11,900.
17. West of Glen Roy, 4 acres ready to build on, trees, $10,400.
18. Nadeau's Point, inland lot with rights to lake, $10,000.
19. North of Alexandria, 2 miles on Hwy. 34, lot of 1.4 acres, $10,000.
20. North of McCrimmon Corner and north of 417, surveyed 3 acres for only $9,800.
21. $9,500 for 6 acres on 1st of Kenyon, 3 miles from Hwy.
22. North Lancaster area, acre lot, $9,000.
23. East of Curry Hill, 125'x 135', on Hwy., $9,000.
24. 3 lots of 100'x 330' on east edge of Glen Robertson, $8,500 each.
25. Greenfield, large lot on Main Street just south of and touching CNR, 300' wide, $4,650.
26. Roxboro Gardens, west of Monkland, 7 lots at $3,250 and one at $3,950.
27. On lot 23, Conc. 3, Lancaster Twp., lot of 102'x 125', only $2,500.
28. South of Loch Garry a few miles, 45 acres recreation land, 2 sheds, $19,900.
29. Approximately 15,000 white spruce of fair size, also other newer white spruce and Scotch pines, do Christmas tree business, $20,000 for 40 acres.
30. Glen Nevis, huge 35 acres, on 2 roads, mixed bush and clear, $25,000.
31. North of Long Sault, 47 acres on paved road, $26,500.
32. Ideal rolling land, 1,345 feet frontage, 37 acres, $29,800, is close to Cornwall for future commuting.
33. Big 120 acres on paved Dunvegan Road, beautiful site to build, $41,000.
34. At border east of Curry Hill, 117 acres, wooded and pasture, $65,000.
35. Loch Garry lake frontage and on Hwy. 43, 200 acres, beautiful recreational land, potential, $125,000.
36. Beautiful 44 acres east of Alexandria, rich fertile land, also bush, $32,500.

CHALLENGING CURRY HILL FARM
Adjacent Curry Hill on Highway 2, bungalow, hen house of 34'x165' which could serve various purposes, has automatic water system and feeder, 8 ton feed bin, 8.6 acre, access to lake by canal. M.L.S. Make an offer.

SEE IT FOR YOURSELF SHOWCASE EXECUTIVE FARM
Practically in the suburbs of Alexandria, this enticing 236-acre hobby farm will give you country living at its best, land mostly treed and recreational, spacious beautifully renovated home, fireplace, many extras that your whole family will enjoy, add to this several sheds and barns for workshops, storage and animals of your choice, ideally located on Hwy. 43 a few miles west of town. Seeing it will excite you to purchase it. M.L.S.

STOP, YOU'VE FOUND THE BEST DEAL
Only 13 minutes from Alexandria. A country home you would be pleased to call your own. Spacious kitchen, living room, separate dining room, 4 bedrooms, landscaped property with 2-storey workshop shed. $42,500. M.L.S.

CANAL TO LAKE ST. FRANCIS
$42,000 gets you a bungalow on a canal leading to Lake St. Francis, easy travel to Montreal, east of Curry Hill. Don't miss it. M.L.S.

CHARLOTTENBURGH PARK
Within a mile of Charlottenburgh Park, good 2-storey home with attached shed, 2 barns, 80 acres, $98,000. M.L.S.

RENOVATED SCHOOL
Just off Hwy. 43 on Loch Garry Road, fine sturdy buildings, now in 2 storeys, renovated for a family, 4-pc. bathroom, landscaped lot, $33,000. Enjoyable place to live at. M.L.S.

LIVE-IN 3-APARTMENT HOME
Ideal central location, solidly built 3 apartment home, use main apartment for yourself, beautifully finished, attractively landscaped. M.L.S. In Alexandria.

OPEN HOUSE
Sat., September 22, 11 a.m. to 3 p.m.
Sun., September 23, 1 p.m. to 3 p.m.
WELCOME





MILE EAST OF CURRY HILL
Life at its best, outstanding ranch style home built in 1971. Many features and extras, natural stove fireplace, heated garage. Also has a huge 30 x 112 workshop building which has multiple potential. Land can be divided and purchased without workshop. Located on Highway No. 2 near border. M.L.S.

BUSINESS & LIFE ON WATERFRONT
Just west of Curry Hill where all the ice fishing huts are on the ice, the present owner rents huts in Winter and boats in Summer, a business opportunity, 5 acres in all, attractive older home, also a cottage, a trailer and a bus trailer. See us for a visit. M.L.S.

OUTSKIRTS OF CORNWALL
Hobby farm, 87 acres, very good 2-storey house, attached garage, 100 amp. service, hardwood floors, approx. 40 acres tillable, balance bush, creek runs through rear of farm. $58,500. EXCLUSIVE.

CENTRE OF ACTION
Surprisingly good interior, plenty of room, east part is a perfect family home, your son or daughter can live in the other portion. Bargain at $43,500. M.L.S. Kenyon St., Alexandria.

TAKES ONLY A MOMENT TO SHOW
Enclosed by treed land, on 14 acres of grounds, spacious and quality built, double insulated garage, on paved road, 10 minutes from Alexandria. M.L.S. Reduced to $69,900.

RESTAURANT & DINING LOUNGE
Be a success at something you enjoy doing. If you are ready to dedicate yourself and to give excellent service and enthusiasm to the public, they will encourage you in return. Business is a fulfilling chore if you choose it. Call today.

Services

CARPENTRY, wallpapering, painting and ceramic tiling; also weekends. Reasonable price. Call Ken at 525-2454. 2-51p

BRYAN'S bicycle repairs, call anytime Monday to Friday, also used bicycles for sale. Tel. 525-1106, 170 Bishop Street North. 17-23p

CARPENTER Painter: 10 years experience. Amédée Garreau, R.R. 2 Green Valley Tel. 347-2534. By the hour or job. Free Estimates. 36-3p

STATION TO STATION
MOBILE DISCOTHEQUE
Weddings, Stags, Parties, Etc.
Music for all occasions
Tel.: 874-2255
Maurice Menard 38-8p

Help Wanted

Betty

QUALIFIED RECEPTIONIST/TYPIST
The candidate must be perfectly bilingual, have excellent writing skills with impeccable grammar, able to use word processing machine, able to answer phone, take appointments, with basic knowledge of accounting.
The company offers excellent benefits.
Experienced applicant must apply in person with resume.

OFFICE CLERK
The candidate must be bilingual, possess some knowledge of accounting and general office procedures. Data entry experience and typing skills an asset.
Excellent benefits.
Experienced applicant must apply in person with resume.

Office Hours: 8 a.m. to 4:30 p.m.
GEO. LANTHIER & FILS
58 Dominion St., Alexandria, Ont. 38-2c

Real Estate

Services

PAINTING, redecorating house, inside and out, top to bottom. No job too big or too small. Reasonable rates. Tel. 527-3156, ask for Eric. 37-3p

RECORDER lessons available for children and adults. Soprano or alto. Tel. 525-4501. 37-2p

I am Kathleen Grant. I am a so extremely serious professional-expert-real-true Western horse educatress. Tel. 525-3232. 37-15p

OVERWEIGHT?

Let us show you how to lose from 10 to 30 lbs. in a month and save money while doing it.
By calling us all you have to lose is WEIGHT.
TEL. 525-4947 22-tf

Help Wanted

Services

WARNING
Protect Yourself
before buying
or selling
PROFESSIONAL HOME INSPECTION REPORTS
Call
347-2824
Cornwall & District
Home Inspection 22-tf

Work Wanted

A 24-year-old Swiss man is looking for a job on a farm. Qualifications: Has completed farming school in Switzerland and a four-year apprenteceship as a mechanical fitter. Experienced, self-starter, and autonomous. Available from November '84 to Spring '85. If interested please contact Fred at (514) 324-9349. 37-2p

Help Wanted

BOY or girl to deliver Montreal Gazette, door-to-door, downtown Alexandria. Tel. 932-8453, Cornwall. 37-2c

MOVING to Montreal, looking for intelligent young lady over 18 years of age with references for live-in domestic help. Own room and bathroom in modern house will be supplied. Free transportation back home at least once a week if desired, $125 weekly. Tel. 346-2327 or 346-2141. 37-2p

WANTED: A babysitter in my home weekdays from 2 to 5 p.m. at 236 Main Street South. Tel. 525-4459. 38-2p

HELP WANTED
Experienced Overlockers and plain sewing machine operators needed
Call Georgette at
525-4327 38-4c

WANTED
Experienced sewing machine operator for single needle machine. Piece work with base rate. Tel. 525-2209 or apply at:
Regal Knitting Mills
113 Main St.,
Alexandria, Ont.
KOC 1AO 38-3c

Conseil d'education des comtes de Stormont, Dundas & Glengarry
County Board of Education

requires
As soon as possible
TEACHER FOR T.M.R.*
at
KINSMEN SCHOOL
* Special Education Certificate with TTR option required.
Written applications will be received no later than Monday, September 24, 1984 at 9:30 a.m. by:
Mr. Morley Gee
Principal
Kinsmen School
550 Ninth St., East
Cornwall, Ontario
K6H 2V7
Tel.: 932-7170
Sarsfield O'Connor
Chairman
T.R. Leger,
Director
An equal opportunity employer 38-1c

Conseil d'education des comtes de Stormont, Dundas & Glengarry
County Board of Education

Required as soon as possible
TEACHER
.5 of full-time, at Lancaster Township Public School. For Grade 7 math and science (9 a.m. -10:30) and Grade 5 history, geography and science (10:45 a.m. - 12 noon). Telephone applications will be received until 12 noon September 21, 1984 by:
Mr. Huntley McDonell
Principal
Lancaster Twp. Public School
R.R. 1,
Bainsville, Ont. K0C 1N0
613-347-2648
Sarsfield O'Connor
Chairman of the Board
T.R. Leger,
Director of Education
An equal opportunity employer 38-1c

Services

FINISHING CARPENTER, fast high-quality work. Well equipped. Call Ross 525-1714. 36-tf

DANCING lessons, $8 couple, Cha-Cha, group dances, Fox Trot, etc. Sept. 16, 1984 at Green Valley Pavilion. For more information call 525-3789 or 525-1079. 37-3p

LICENSED electrician available for small jobs, renovations, new installations, at very competitive rates. Tel. 525-2117. 37-3p

dude
MOBILE DISCOTHEQUE
Weddings - Stags - Parties
525-2943
or 525-3808
Andre M. Menard 11-tf

CUSTOM COMBINING
—grain
—corn
—soybeans
Tel. 525-2770 36-4p

VITRERIE GREEN VALLEY GLASS LTD.



See us for all kinds of windows!
GLASS MIRRORS ALUMINUM DOORS
WINDOWS, WINDSHIELDS
Tel. 525-2704

SEGUIN WRECKERS
Used Auto Parts
Dalhousie Mills
347-3291 35-4c

PORTABLE SAWMILL
Custom Cutting
No job too big
or too small
Perry Ryner, prop.
Tel. 527-3136
or 527-5253 38-2p



SKYLARK
Discotheque
L'ALOUETTE
Weddings - Mixed Parties
Parties, etc.
Music for all occasions.
Tel. 525-2008
Jean Seguin 2-tf



THE DO-RE-ME
D.J. MUSIC
for all occasions
Professional Equipment
Tel. 347-2530
12-14-16tf



Our Classifieds Ads will put your sales message in over 7,000 Homes
Call us for details
The Glengarry News
525-2020

Classified

Notice

NOTICE TO CREDITORS
IN THE MATTER OF THE ESTATE OF GERARD MASSIE, LATE OF THE TOWNSHIP OF LOCHIEL, COUNTY OF GLENGARRY, RETIRED FARMER, DECEASED.

TAKE NOTICE that all persons having claims against the estate of Gerard Massie, who died on or about August 19, 1984, are hereby required to send full particulars of their claims to the undersigned solicitors, on or before the 11th day of October, 1984, after which date the estate will be distributed having regard only to the claims of which notice shall then have been received.

DATED at Alexandria, Ontario, this 11th day of September, 1984.

MACDONALD & AUBRY
Box 1000
Alexandria, Ont. K0C 1A0
Solicitors for the executrix.

38-3c

NOTICE TO CREDITORS
IN THE MATTER OF THE ESTATE OF MARY C. MacDONALD, LATE OF THE TOWN OF ALEXANDRIA, IN THE COUNTY OF GLENGARRY, RETIRED REGISTERED NURSE, DECEASED.

TAKE NOTICE that any person having any claim against the estate of Mary C. MacDonald, who died on or about the 6th day of August, 1984, are hereby required to send full particulars of their claim to the undersigned solicitors on or before the 1st of November, 1984, after which date the estate will be distributed in regard only to such claims as then shall been received. Dated at Cornwall this 10th day of September, 1984.

MacDonald and MacPhee
126 Sydney Street
Cornwall, Ont. K6H 3H2
Solicitors for the executrix.

37-3c

Notice

NOTICE TO CREDITORS
IN THE MATTER OF THE ESTATE OF JOHN McGILLIS, LATE OF THE TOWNSHIP OF LANCASTER, IN THE COUNTY OF GLENGARRY, RETIRED LABORER.

TAKE NOTICE that all persons having claims against the estate of JOHN McGILLIS, RETIRED LABORER, who died on or about the 24th day of November, 1983, are hereby required to send full particulars of their claims to the undersigned solicitor, on or before the 3rd day of October, 1984, after which date the estate will be distributed having regard only to the claims of which notice shall then have been received.

DATED at Alexandria, Ontario, this 10th day of September, 1984.

DELINA McGILLIS, Administratrix by her solicitor
JEAN MARC LEFEBVRE
Barrister & Solicitor
39 Main Street North
Alexandria, Ontario K0C 1A0

37-3c



Yves' Mini Mart

Lancaster, Ontario
NEW STORE HOURS
Starting Sept. 21, 1984 the store will be open
Monday to Thursday 7 a.m. to 9 p.m.
Friday and Saturday 7 a.m. to 10 p.m.
Sunday 8 a.m. to 10 p.m.

38-1c

EASTERN ONTARIO HEALTH UNIT PRENATAL CLASSES

Eastern Ontario Health Unit will be conducting Prenatal Classes in the near future, at the Glengarry Memorial Hospital, in Alexandria. For information, call the Health Unit.

ALEXANDRIA 525-2222
Cornwall (Collect) 933-1375

38-1c

DAVID ROYER AND JACQUES LEDUC
Partners in the firm of
BERGERON, ROYER & LEDUC
340 Second Street East, Cornwall

are pleased to announce the opening of a

BRANCH OFFICE IN ALEXANDRIA
9 Main St. N., Alexandria

Office Hours Tuesday: 9 a.m. to 12:00 p.m.
Telephone Number - Alexandria - 525-4712
Telephone Number - Cornwall - 938-0294

37-3c

NOTICE
LOCHIEL TOWNSHIP

Township council, at its regular meeting, held September 11, 1984, in council chambers, Conc. No. 4 Lot No. 32, duly moved and seconded -

"That this council will increase tile drain loans to $40,000. This will be allotted to individuals on a $20,000 per year increment."

For further information or inquiries as to work to be performed under these new regulations, please contact the undersigned.

MANSON BARTON
Drainage Superintendent
RR2
Dalkeith, Ontario
Phone 525-2972

Township of Lochiel
RR1
Alexandria, Ontario
Phone 525-3283

38-2c

AUCTION SALE

at Lot 7, Conc. 9, Twp. of Caledonia
3 miles west of McCrimmon
3 miles north-east of Dunvegan

Friday, Sept. 21

at 1 p.m.
TERMS—CASH

Mansel M. Hay
Auctioneer
Dalkeith, Ont.
874-2589, 874-2597

Edouard Leblanc
Proprietor
Dunvegan, Ont.

38-1c

AUCTION SALE

FARM MACHINERY & FURNITURE
East half of Lot 53, River Road, Charlottenburgh Twp.
1st farm west of Finney's Bridge
2 miles east of Williamstown
2 miles west of Lancaster

Saturday, Sept. 22

10 a.m.
TERMS—CASH

Farm has been sold.

Marcel Major
Auctioneer
North Lancaster, Ont.

Canteen
Oscar Montpetit
Prop.
RR1 Williamstown, Ont.

38-1c

BROWN'S AUCTION CENTRE

Eamers Corner

Saturday, Sept. 22

at 10:00 a.m.
Frank and Mabel Paradis, proprietors

15 cu. ft. Regent chest freezer; Regent electric range; Findlay fridge, both gold, in excellent condition; Hitachi clothes dryer, 110 v.; living room set, includes: Davenport and two matching arm chairs, all in brown and beige plaid; reclining chair, brown and beige; chrome set; a number of small electric appliances; pots and pans; dishes; clocks; sets of matching lawn furniture, includes: 5' chair swing and lawn chairs, picnic table and umbrella, 4 pieces in all, in excellent condition; Beaver gasoline lawn tools; a few carpenter tools; snow scrapers; garden hose and other interesting articles.

TERMS: CASH

Robert Brown
Auctioneer

Lunch Bar

38-1c

Cardinal International Cattle Co. Inc.



Holstein Consignment Sale

HELD AT THE SALES BARN
RR1 CARDINAL, ONTARIO

Fri., Sept. 28

12:30 sharp

Selling approximately 60 head of cows and heifers with purebreds and grades all free listed, mostly fresh or springing. Also selling will be a selection of grade heifers bred 4-7 months. We are still accepting consignments for this sale.

If you have any, please call immediately on our toll free line. We would like to remind you of our ***PUREBRED HEIFER SALE*** *to be held* ***OCT. 12, 1984.*** *If you have any consignments for this sale please call:*

SALES MANAGERS
Robert Dodge, (613 area) 1-800-267-3992
Auctioneer James Cooper, 613-657-3141
Between 9am and 4pm

AUCTION SALE

FURNITURE, ANTIQUES,
HORSE-DRAWN VEHICLES, ETC.
on the property of KEN CORMACK
309 Ste. Marie Road
Ste. Marthe, Co. Vaudreuil, P.Q.
4 miles south-east of Ste. Marthe

Saturday, Sept. 29

10 a.m.

Viking refrigerator and stove (gold), Kenmore washer and dryer, Viscount freezer 20 cu. ft., these 5 appliances are almost new. Bureaus; tables and chairs; humidifier; wardrobe; mirrors; dishes; table lamps; elec. heaters; picnic table; records; panelling; mechanic's bench; tow bar; roof ventilator; tractor pulley; wheelbarrow; cages; 3 louvered windows; trailer; 2 separators; 2 gas lawnmowers; elec. lawnmower; 4 Skidoos; high pressure hose; lawn, garden and carpenter tools, etc.

ANTIQUES: Buggy; Ste. Catherine sleigh; box sleigh; buckboard; wagon wheels; hames with brass; horse shoe vice; hand hewn beams; barn wood boards; planter; milk cans; iron pots; wooden barrels; washstand; iron beds with brass; bureaus; settee; rockers; clock; dropleaf table; churn; table; desk table; bottles; egg boxes; post cards; etc.

TERMS—CASH

Property Sold

Canteen

Marcel Major, Auctioneer
North Lancaster, Ont. 613-347-2955

38-1c

AUCTION SALE

Lot. 6, Con. 8, Charlottenburgh
1 mile west of Highway 34

Saturday, Sept. 29

at 10:30 a.m.

A large selection of furniture and dishes, including French Provincial chesterfield, grandmother clock; also, collectibles, including 3 antique cars.

Detailed list next week

Mansel M. Hay, auct.
Dalkeith, Ont.
874-2597, 874-2589

D. Leger, prop.

38-1c

Conseil d'education des comtes de Stormont, Dundas & Glengarry
County Board of Education

THE ALTERNATIVE SCHOOL

SOMETHING NEW THIS FALL
for the Alexandria area
Inquire
Register now for the
RETAIL STORE SKILLS DEVELOPMENT PROGRAM
- In-school and out-of-school components combined
- Program duration will be 18 weeks
- Total program package could generate 5 credits
- This is a high school credit earning package

CLASS INSTRUCTION IN:
Retail/wholesale marketing
Business law
Consumer/business mathematics
Business communications (English and Français)

Applicants should be mature, motivated and seriously interested in retailing as a possible career.

Students must be bilingual.

For further information, please telephone Nicole McDonell at Glengarry District High School, 525-3315.

Sarsfield O'Connor
Chairman of the Board

T.R. Leger
Director of Education

38-1c

AUCTION SALE

Complete household of furniture
antiques and machinery
At lot 10, 4th Concession of Charlottenburgh, 1/2 mile south of Brown House, 2 miles west of Highway 34.

Saturday, Sept. 29

at 12 p.m. sharp

21 cu. ft. freezer; WH refrigerator; wringer-washer; Singer sewing machine; Lazy Boy chair; record player with radio; B&W TV; 2 dressers; washstand; 2 double beds; 1 single bed; number of picture frames; kitchen utensils; set of truck scales; 5 h.p. roto tiller; 4 8-gal. cans; 2 14-inch winter tires; deep well pump; Pioneer chain saw; number of carpenter's tools; 24 ft. aluminum ladder; 1 dwell tachometer for timing motor, with compressor test kit; 1 250-gallon oil tank; lawnmower; sugar pans; wheelbarrow; seeder; walking plow; cultivator; 1/2 h.p. electric motor.

TERMS OF SALE—CASH
Viewing day of sale only.

Auctioneer
W. Marcoux

Proprietor
Alex Doré
RR2 Williamstown

38-2c

AUCTION SALE

ANTIQUES, HOUSEHOLD EFFECTS,
TOOLS & MISC. ITEMS
for the estate of Howard Snider, Monk Street
Village of Lancaster

Saturday, Sept. 22

at 12:00 noon

Frigidaire refrigerator; Kenmore electric stove; dinette table and chairs; chesterfield; B&W portable TV; victorian arm chair and 3 side chairs; oak sideboard; hallrack, kitchen hutch; Low-Boy dresser; dresser and mirror; washstands; double bed; old pictures and frames; blanket box; trunks; extension table; old books; Westinghouse automatic washer; Simplicity dryer; Westinghouse dehumidifier-humidifier; assortment of small household electrical appliances; pots and pans, dishes, mirrors, lamps, small tables; knick-knacks; suitcases; Christmas decorations; Mastercraft 5 h.p. snowblower; Lawn Boy 20'' mower, like new; Lawn Boy lawnmower; wheelbarrow; lawn roller; extension ladder; picnic table; stepladders; electric drills; Jigsaw; handsaws; air compressor; paint sprayer; electric motors; 2 sump pumps; bench vice; pipe wrenches; levels; squares; paint; box with lots of nuts and bolts, nails and misc. articles; assorted wrenches; lawn fertilizer; driveway sealer; gas cans; many other articles too numerous to mention.

TERMS—CASH
Prop. Howard Snider Estate
Estate of Howard Snider and/or auctioneers not responsible for accidents or loss of articles.

Auctioneers
Hugh Fawcett
Winchester
774-3363

James Cooper
Cardinal
657-4448

37-2c

AUCTION SALE

REAL ESTATE, ANTIQUES and HOUSEHOLD EFFECTS
Edith Grant
William Street, Williamstown, Ont.

Saturday, Sept. 29

10:30 a.m.
House to be offered for sale at 1:30 p.m.

3-bedroom, 2-storey frame house with veranda, on south side of Raisin River, 1/2-acre treed lot, attached shed, small barn.

TERMS: 5% down, balance on closing
Advanced viewing by appointment
Watch next week's ad for details

Flora Dumouchel
Auctioneer
Ingleside, Ont.
537-2925

Edith Grant
Williamstown, Ont.
347-2116
Proprietor

38-1c

AUCTION SALE

FURNITURE, ANTIQUES and SHOP TOOLS
in the Village of Apple Hill
on Main Street, across from church

Saturday, Sept. 22

at 10:30 a.m.

Westinghouse refrigerator; propane stove; kitchen set; 2 rocking chairs; arm chairs; 4 dining room chairs; 15 cu. ft. freezer; living room set; 6 pressed back chairs; 20'' colored television; 4 dressers (antique); beds; trunks; vacuum cleaner; sewing machine; selection of appliances; dishes; glassware; garden tiller; lawnmower; 20' ladder; also complete contents of blacksmith shop including anvil, drill press and items of all description.

TERMS—CASH

The blacksmith shop will also be offered for sale subject to a reserve bid.

Mansel M. Hay
Auctioneer
Dalkeith, Ont.
874-2597, 874-2589

Estate of
Oliver Hamelin

37-2p

Tractor and Equipment Auction

Fri., Sept. 21

at 10am
Corner of Highways 43 and 31
Winchester, Ontario

We will be starting the sale with new tools, bench grinders, drill presses, plus hand tools. Also selling a truckload of new sprayer parts.

Tractors: Farmall A; Farmall Cub; A.C. D-17; JD 60; MF 35; Ferguson 2085; Ford 8N; I.H. W-4; JD B; Ferguson TE-20; I.H. 384 with cab; Ford 3000D P.S.; Ford 800 with loader; I.H. B-250; I.H. 414; Cockshutt 30; MF 175; Ford 9N; D.B. 1200; I.H. 624 with loader; Ford 5000 with cab; MF 35G; Cockshutt 550; I.H. 434; Case 630 with loader; (2) MF 165; Zetor 8011; JD 2130; I.H. 684 with cab; MF 135G Industrial; JD 2140 FWD; (2) 674; I.H. 454; Case 930; JD 3130 with cab; JD 3130 with loader; White 2-135; (2) MF 135; Cockshutt 1265 FWD with loader; (2) MF 165 with loaders; Ford 6600 cab and air; JD 2140; White 2-70; JD 4230; Oliver 1550; MF 1085; Oliver 1650; MF 1080; Ford 5000 flat deck; MF 255 cab and loader; White 4-150; MF 1080 cab; I.H. 633; (2) I.H. 784; JD 2120; MF 270 (new); JD 2640; I.H. 1086; JD 4230 cab FWD; MF 245 with loader; Zetor 16045 cab FWD; Case 580B backhoe; MF 70 backhoe; Cockshutt 550.

Vehicles: 1967 I.H. single axle with van body; 1974 Mercury Meteor; Commander 10'x40' mobile home; 1973 I.H. tandem axle with 18' steel deck plus JD log clam; 1972 I.H. truck with 18' roll deck; 1973 I.H. 1700 Loadstar S.A. dump truck (one owner).

Equipment: Ford 4F plow; JD 12' disc; Dion blower; NH 707 3-pt. forage harvester; I.H. vibra shank 14'; 3-pt. forklift attch.; Gehl 2B forage box and wagon; I.H. 37 baler; JD 700 grinder-mixer; I.H. 5F plow; I.H. 10' and 12' disc; NH rake; I.H. 56 planters; Ford 612 harvester; feeder wagon; Calsa trailer sprayer; N.H. 770 harvester; 18.4 x 34 duals; A.C. D-17 tractor with duals, plow, blade and mower; N.H. 890 harvester with pickup and 2R head; JD manure spreader; JD hydraulic post driver; 12' land packer; stalk chopper; I.H. 3F plow smt.; MF 12' disc; JD 1209 haybine; N.H. 1005 auto bale wagon; sweepster broom; Oliver 3F plow; Allis 2R corn head; gravity box and wagon; I.H. 201 swather; N.H. 2R snapper head; McKee corn hog; 5th wheel trailer; Hesston 2000-150 harvester; I.H. 80 snowblower; loaders; cabs; N.H. 717 harvester; Dion 3B forage box with roof and wagon; Lely 12' rotera; tires; N.H. forage blower; brush cutter; I.H. #10 flail chopper; 40' log trailer; I.H. grain drills; MF 35 tractor (burnt); N.I. picker husker; flail choppers; go-karts; Cobey tandem spreader; hay conditioner; Bush Hog 34' disc; fuel tank; pipe loader; N.I. cutditioner; Gehl forage harvester; cedar posts; A.C. pull-type combine; JD 443 corn head; JD 148 loader; wagon and rack; I.H. 3F plow.

New Equipment: 4', 5' and 6' rotary cutters, boom poles; 3-pt. carry-alls; 5½' - 7' cultivators; 1F and 2F plows; subsoilers; ROSSI 4-wheel hay rakes; 9" post hole auger; Gyro 3-pt. fertilizer spreader; 5' and 6' scraper blades; Hackett 8' and 10' chain harrows; 16B and 20B 3-pt. disc- DA-Ros hay tedders; potato plow.

Combines: Gleaner E with header; JD 6600 with header; I.H. 815 with 4R corn head; Gleaner E III with header; Case 960 with header; JD 7700 with header; JD 40 with header; Cockshutt 525 with header; JD 3300 with header.

List subject to change prior to auction.
Terms of sale: Cash or acceptable cheque with bank letter.
Announcements made the day of the sale overrule all previous advertisements.

LUNCH AVAILABLE

RIDEAU AUCTIONS INC.
WINCHESTER, ONTARIO
For more information call:
HUNTER McCAIG, MANAGER
Days: 1-613-774-2737, 774-2735
Evenings: 1-258-5095

FARM AUCTION SALE

3 miles south of Highway 43, on the farm of
Mr. Martin Timmers, Avonmore, Ont.

Saturday, Sept. 29

at 10:30 a.m.

LIVESTOCK: 120-head of free-listed, registered and NIP grade Holstein cattle; A1 breeding with a July BCA 146-149; 60 mature cows bred for year-round milking; 17 heifers due for fall; 32 yearling open heifers; 10 calves, 1 bull.

MACHINERY: Full and complete line of farm machinery and milking equipment. The machinery is in excellent condition, purchased in the last few years.

HAY: 10,000 bales.

TERMS—CASH

Auctioneers: Leo Menard, 232-3916
Regent Menard, 443-2884
Delmer Spratt, 822-1351

38-2c

AUCTION SALE

FURNITURE and ANTIQUES
at the residence of the late Arthur Spiers
180 Bayview Rd., 1 mile west of Riviere Beaudette
1/4 mile east of Quebec Boundary, on Old Hwy. 2
Turn at Penville Rd.

Sunday, Sept. 23

12:30 p.m.
TERMS—CASH

Property has been sold. Canteen

Marcel Major, Auctioneer
North Lancaster, Ont. 613-347-2955

38-1c

CLASSIFIEDS GET RESULTS!

Queen's Park Report

by Noble Villeneuve
SD&G MPP

This spring, Ontario Treasurer Larry Grossman announced a $450 million youth employment package. Two of the programs in this initiative are now in operation. Earlier, I told you about the $11.5 million Youth Works and this week, I would like to look at the Ontario Youth Corps.

Municipalities throughout the province will be able to create jobs for 4,000 young people this year with the $15 million Youth Corps program. Youth Corps is aimed at putting hard-to-employ youth to work in the community by providing wage subsidies and support funding to municipalities and community groups. The community projects could involve such things as improving local parks and playgrounds or weatherproofing senior citizens' home.

Youth Corps, and the other programs in the employment package, will require the participation and support of the entire community. By working together at the local level, we can use existing resources to create lasting opportunities for young people.

Municipalities interested in the Youth Corps program can call the Ministry of Municipal Affairs and Housing, toll free, at 1-800-387-1290. Any young person who is interested in this program can call the Ontario government's toll free enquiry line at 1-800-263-7777.

* * *

As a member of the Standing Committee on Procedural Affairs, I had the privilege of visiting Victoria, BC to learn about the procedures of their provincial assembly. The trip was both interesting and informative: it also provided an opportunity for us to discuss with our BC counterparts the way our committee system works here in Ontario. The tour of the recently renovated and rehabilitated legislative buildings added to the enjoyment of our stay.

* * *

I was pleased to take part in the parade prior to the opening of the Avonmore Fair. This year, the fair had a Bicentennial theme. Congratulations to the organizers of the successful parade and fair. In spite of the tough competition, I was fortunate enough to come out on top at the fair's milking contest.

* * *

Elaine and I were honored to act as judges to select the King and Queen of Winchester's Bicentennial Week. Congratulations to the winners of these titles.

* * *

I was pleased to attend and participate in more Bicentennial celebrations at the Charlottenburgh Park. We all enjoyed the events such as the tug-of-war and the bale-throwing competitions. I didn't do as well as I would have liked in the log-sawing contest. It has made me determined to practice before entering another. Many people came in period costume which really brought out the Bicentennial flavor of the festivities.

* * *

I was also happy to attend the official opening of the Chesterville Fair. Again, seeing so many people in period costume made it a particularly enjoyable day.

Business and Professional Directory

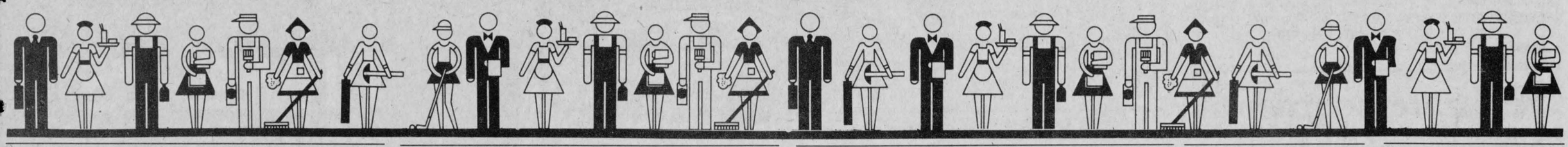

Accounting

B.E. COMRIE & CO. INC.
15 Fifth St. W.
Cornwall
613-938-3634

- Trustee in Bankruptcy
- Agent for Secured Creditors
- Receiver and Manager
- Insolvency Consultant

CORNWALL MORRISBURG

BLAKELY, CRAIG, VISCOUNT & CO.
CHARTERED ACCOUNTANTS

1343 Rosemount Ave
P.O. Box 789
Cornwall, Ontario
K6H 5S7
613 932 3610

Fifth Street
P.O. Box 27
Morrisburg, Ontario
K0C 1X0
613-543-2981

Auctioneers

BROWN'S AUCTION CENTRE
Robert J. Brown
Auction Sales, Appraisals
Estate Auctions
a Specialty
R.R. 2, South Branch Road
Cornwall, Ontario.

This Space Can Be Yours
13 Weeks - $65
Call 525-2020

Automotive

J.P. MOBILE SANDBLASTING
Make it last "Sandblast"
Sandblasting of all kinds
Metal - Wood - Brick - Stone
Spray Painting and Brick Waterproofing
For Estimates Call
525-2368
Prop., J.P. Castonguay & Sons

Are you having RADIATOR PROBLEMS?
RADIATOR SERVICE
Call
MR. RADIATOR
Laurent Ladouceur, Prop.
Tel. 525-3752

Ryax Holdings Inc.
John Ryan, Proprietor
We reconstruct Alternators and Starters for all makes of vehicles, also imported makes, Commercial, Industrial and Agricultural Vehicles
24-Hours Service for Industry and Agriculture
WHOLESALE AND RETAIL DEALERS
60 Main St. S. Alexandria 525-1123

Automotive


R & R
RADIATOR
Repairs - All Models
Cars to Heavy Equipment
FREE ESTIMATES
Mon.-Fri. 'til 9 p.m.
Sat. 'til 6 p.m.
Reynald Blais, prop.
Sports Sales 525-3693
182 Main St. No. 525-2707

Construction

GENERAL CONTRACTOR
RAYMOND DUPUIS
- Aluminum Siding
- Woodwork
- General Repairs
- Painting
Tel. 525-3694

Wilfred Vachon
CONSTRUCTION
32 years experience
All types of construction and renovations
Residential and Commercial
FREE ESTIMATES
874-2291

JOE O'NEILL 874-2018
MATT O'NEILL 874-2018
JOE O'NEILL CONSTRUCTION LTD.
BONDED
HUDAC REGISTERED BUILDER
Builders of
Barns • Houses • Renovations • Concrete Work
RR1 GLEN ROBERTSON, ONT. K0B 1H0

Magical home interiors in period and traditional styles
...expertly styled and crafted in mellow woods, our own hand-crafted plaster moldings, fine wallpapers and authentic paints and stains in the shades of yesteryear...one room or a whole house!
FREE ESTIMATES
The Donnybrook Elves Inc.
R. McGregor Greer
President
Tel. 525-1714

St. Amour
Excavation and Landscaping
Backhoe equipped with 4x4
Sodding - Top Soil - Sand - Gravel
Licensed for Septic Bed
Experienced in Fencing
Snow Removal
Tel. 525-3305

Engineering

HAZEN MELDRUM LIMITED
ONTARIO LAND SURVEYORS

Cornwall Office
Hazen Meldrum
N.S.L.S., O.L.S.
Tel. 932-8124

Winchester Office
W. J. Johnston
O.L.S.
Tel. 774-2414

Alexandria Office
9 Main Street N.
Wednesdays
9:30 - 12 Noon
Hazen Meldrum
N.S.L.S., O.L.S.
Tel. 525-3444

Electrical Repairs

ADRIEN MENARD ELECTRIC INC.
ELECTRIC MOTOR REPAIRS
11 Mill Square Tel. 525-2173
- *Service of water pumps and installation*
- *Repair of Sunbeam cow clippers*
- *Sales of Jacuzzi and Beatty jet pumps (Repair all makes of water pumps)*

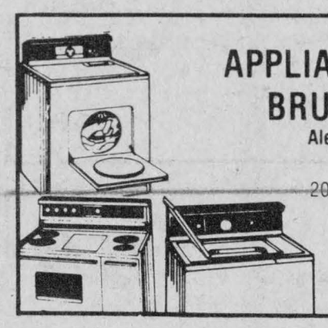
APPLIANCE REPAIRS
BRUCE PICHER
Alexandria & Area
525-3463
205 Dominion St.
Now Available - Parts
Dryer Belts, Elements, etc.

This Space Can Be Yours
13 Weeks - $130
Call 525-2020

Eggs

FRESH DAY-LAY
OEUFS EGGS
MAJOR
North Lancaster
347-3543

Funeral Home

salon funéraire
wilson
funeral home
Serving Glengarrians In Cornwall
822 Pitt St. (613) 938-3888
Cornwall, Ontario
Ronald Wilson, Director

Lawn Care

LAWN WEEDS?
GREEN TURF LAWN CARE
RR1 Maxville, Ont. K0C 1T0
Lawn Weed Spraying - Lawn Insect Control
Fertilizing
Shrub Insect Spraying - Tree Spraying
JOHN FILLIOL
Licenced Pesticide Applicator
(613) 527-5324

Painting

GLOBE PAINTING
Painting & Decorating
Interior & Exterior
Plastering, Dry Walls
Paper Hanging
Free Estimates
R. SORENSON
Tel. 538-2325

Repairs

A.D. Renovation
Siding & Roofing
General Maintenance
additions; construct garages and sheds
FREE ESTIMATES
Andre Dumont, prop.
525-2910
or 525-2281

Pest Control

•Free Estimates and Insect Identification•
Little Lady Bug Pest Control
Residential - Commercial
Professional Services in Extermination and Prevention
Written Guarantee
RR5 Alexandria
Huguette Tessier, Prop.
(613) 527-3227

Saw Mills

PORTABLE SAWMILL
Custom Cutting
Prop. Perry Ryner
RR2 Apple Hill
527-3136
527-5253

ALEX ROBERTSON SAWMILL
Slab wood, Fire wood
Hardwood and Softwood Lumber
"FREE ESTIMATES"
Reconditioned used saws - 630
JONSERED CHAINSAWS (Sales & Service)
RR2 Martintown 528-4262

Tires

GLENGARRY TIRE SERVICE
All types of tires, including farm
24-hour service
On the spot repairs
Night Calls:
GILLES — 874-2727
RON — 347-3157
Glen Robertson
Tel. 874-2727

Water

CONRAD MENARD WATER CONDITIONING
Sales and Service of Water Softeners and Filters
Salt, Iron Remover and Potassium
Call after 5 p.m.
613-525-2156

Water

Robert's Rental Service
We are the new distributors for Labrador pure spring water and water coolers.
Water Coolers may be rented until water problem is over in Alexandria region.
Free Trial Offer
For More Information
Call 525-2807

COMFORT
WATER TREATMENT
- Softeners
- Distillation
- Filters
- Free Water Analysis

525-3877
18 Main St. GERALD OUELLETTE Alexandria

Wood Heat


THE SUNWORKS
RENEWABLE ENERGY CENTRE
Come see us for all your wood heating needs!
Richard Kerr
257 William
Hawkesbury
Dalkeith 874-2293
632-0456

$2,600 damage

AVONMORE—The SD&G Provincial Progressive Conservative Association has called a nominating convention for Thursday, October 11 at the Avonmore Community Centre.

The meeting, starting at 8 p.m., will select a Tory candidate for the upcoming provincial election. The riding is currently held by Tory MPP Noble Villeneuve.

Minor injuries

A single vehicle accident on the South Service Road Sunday evening caused an estimated $3,500 damage and sent a Cornwall woman to hospital with minor injuries.

Lancaster OPP report that Renald Gadbois, 56, of Cornwall, was driving a 1981 Ford east on the South Service Road, at County Road 23, when the car left the road and entered the ditch.

Mr. Gadbois was not injured but a passenger, Joyce Primeau, 58, of Cornwall, was sent to Cornwall's Hotel Dieu Hospital with minimal injuries. Cst. John Moore was the investigating officer.

Two-vehicle collision

A two vehicle collision Thursday morning caused total damage estimated at $2,600.

Lancaster OPP report that Siu Yun Ng, 51, of Cornwall was driving a 1980 Omega west on County Road 19 when he suddenly stopped and was struck from behind by Kathleen Amell, 49, of St. Andrews West, who was driving a 1977 Ford van.

Damage to the Amell vehicle is estimated at $900 and damage to the Ng car stands at $1,700. There were no injuries and there were no charges laid. Cst. Hughie McClements investigated.

Separate board will reject school

CORNWALL—The SD&G Separate School Board will probably turn down an offer from the SD&G County Board to purchase the old Glen Walter Public School building.

The school, built in 1956 and containing three classrooms, closed its doors for the last time at the end of the last school year in June. Ministry of Education regulations state that the separate board must have right of first refusal on the building and the land it occupies.

Meeting on September 18 in Cornwall, the separate school board was expected to accept a recommendation from its financial and business administration committee to turn down the offer.

More for drainage

LOCHIEL — The Township of Lochiel has agreed to increase its tile drainage loan application allotment.

Meeting on September 11, township council decided to boost its previous maximum of $20,000 to $40,000. The new limit will be handled in $20,000 increments over a period of two years.

The move was made to take into account rising costs of tile drainage installation.

Police notes

Home break-in

Alexandria police are investigating a residential break-in Friday, September 14, on Dominion Street.

In the early hours of the morning someone broke into the home of Roger Quesnel, 108 Dominion St. S., and stole a purse.

The purse was found later on a neighbor's lawn and an undisclosed amount of money was missing.

Vandals at work

Vandals were busy in the area of Alexandria Park early Saturday morning, destroying between 30 and 40 flower pots owned by the town and smashing windows in a nearby home.

Police estimate the value of the flower pots at $10 each, for a total loss of between $300 and $400.

Another $150 damage was caused to a house at 117 Lochiel St. W., owned by Emile Paquette.

Seat cover stolen

Thieves will take the time to steal anything these days.

Last Wednesday Joanne Leblanc of Alexandria told police hand-crocheted seat covers had been stolen from her 1982 Oldsmobile. She believed the theft occurred the previous weekend.

Obituaries

Isidore Robinson

Isidore Robinson, 55, died suddenly in Toronto on Friday, July 27, 1984.

Mr. Robinson was the son of Mr. and Mrs. Paul Robinson and spent his teenage years living in the 6th of Kenyon. In 1948 he moved to Toronto where he went to work for a hydro company.

He is survived by wife Betty Parr, son Wayne, brothers Leo of Canfield, Clifford of Finch, Leonard of Glen Nevis, Rolland of Toronto, sisters Mrs. D. (Georgina) MacDonald of Bainsville, Mrs. Gordon (Della) Miller of Windsor, Mrs. Bill (Irene) Brown of Montreal, Mrs. Eddy (Malvina) Lefebvre of Green Valley and two grandchildren.

Pallbearers were Mr. Robinson's co-workers and interment followed at the Bolton Cemetery.

Mary Margaret McDonald

A funeral mass was held in St. Raphael's recently for Mary Margaret McDonald, who passed away September 14, 1984 at the age of 75.

A resident of Brockville, Ontario until the time of her death in St. Vincent de Paul Hospital there, Mrs. McDonald was a native of Lancaster Township. The daughter of the late Alex Sayant and his late wife, Mary Gillies, she was born on January 16, 1909.

She was predeceased by her husband, William Joseph McDonald, who passed away Sept. 12, 1953.

She is survived by two daughters, Mrs. Anne Rayvals of Vancouver, British Columbia and Sharon (Mrs. Pierre Villeneuve) of Brockville, Ontario; six sons, Basil of Connecticut, Lloyd of Kingston, Ontario, Ian of Manotick, Ontario, George of Aylmer, Quebec, Brian of Oshawa, Ontario and Terry of Brockville; 28 grandchildren; eight great grandchildren; two sisters, Rita (Mrs. Ovilda Cuillerier) of Glen Nevis, Ontario and Mrs. Janet McDonald of Edmonton, Alberta; and two brothers, Larry Sayant and Archie Sayant of Vernon. She is also survived by several nieces, nephews and cousins.

She was predeceased by a grandson, Shawn McDonald; two sisters, Patricia Sayant and Florence Sayant and by one brother, Roddie Sayant.

Raised and educated in Glengarry County, she operated a dairy farm in Green Valley with her husband until 1942 when they moved to Brockville, where Mr. McDonald was employed by the Brockville Psychiatric Hospital.

Mrs. McDonald was employed by various restaurants and hotels as waitress and cook, retiring in 1970.

She was an active member of St. Francis Xavier Church and the Catholic Women's League.

Mrs. McDonald rested at Morris Funeral Home, Alexandria, from where she was taken to St. Raphael's Roman Catholic Church for a funeral mass conducted by the Rev. Tom Villeneuve at 11 a.m., September 18, 1984. Interment was in the parish cemetery.

The pallbearers were her six sons.

Ebenezer Preston

A funeral service was held Saturday for the late Ebenezer Preston, a native of Dundee, Scotland, who died September 12, 1984 at the advanced age of 93 years.

The son of the late Ebenezer Preston and the late Elizabeth Cameron, Mr. Preston was born on June 29, 1891.

A machinist by trade, Mr. Preston was a former resident of Lachine, Quebec and North Lancaster, Ontario. He was residing in the Veterans' Hospital, Ste. Anne de Bellevue, Quebec, at the time of his death.

Predeceased by his wife, the former Ellen Isabel Cameron, he is survived by two sons, Steve of RR 1, North Lancaster, Ontario and Ian of Sherbrooke, Quebec; two daughters, Mrs. Ellen Jowett of RR 1, North Lancaster, and Constance (Mrs. Ted Munro) of Vancouver, British Columbia; one brother, James of Terrebonne, Quebec; one sister, Mrs. Ella McNab of Montreal; 14 grandchildren, 16 great grandchildren and one great great grandchild.

Mr. Preston was a decorated veteran of World War One, having served as a captain with the Grenadier Guards.

He rested at Morris Funeral Home, Alexandria, from where he was taken to St. Andrew's United Church, Dalhousie Mills, for a funeral service conducted by the Rev. Gordon Saville at 2 p.m., Saturday, September 15, 1984. A Masonic service was held after the funeral. Interment was in St. Andrew's Church Cemetery.

Pallbearers were Ian Preston, Mike Jowett, Peter Jowett, Steven Preston, John J. MacLeod and Robert Clark.

Ann Donston

Ann Donston, 43, died at the Guelph General Hospital on Wednesday, August 29, 1984.

Mrs. Donston spent her early years living on the 6th Concession of Lancaster. She attended local schools, including the Iona Academy. In August of 1963 she married Clarence Donston.

She was predeceased by father John D. A. Macdonald and is survived by her husband, mother Mrs. John D. A. Macdonald of North Lancaster and brother Angus E. Macdonald of Edmonton.

Funeral services were held on Saturday, September 1 at 10 a.m. at St. Joseph's Church in Acton. Rev. R. Diodati officiated and interment followed at Fairview cemetery in Acton.

Pallbearers were cousins Terry Doherty, Ian MacDonald and Jerry Zielinski and close friends Hank Burnett, Howie Hamilton and Aubrey Forsythe.

Our classifieds get results!

GREAT FALL SAVINGS from Poulan

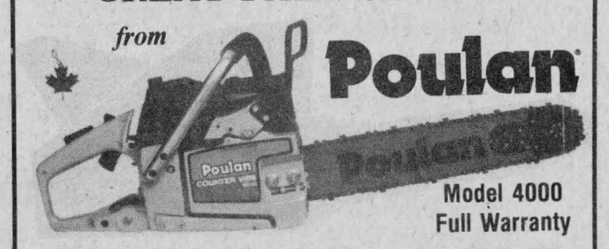

Model 4000 Full Warranty

Heavy duty, professional quality, 64 cc engine, automatic oiler, chain brake and more. 549.95

SPECIAL OFFER - Quilted Nylon Winter Jacket and Vest with Cap FREE with every Model 4000 bought. HURRY! Limited Quantities!

END OF SEASON SPECIAL

TAS String Trimmer
16 cc with auto. string feed. Full warranty with 5-year warranty on electronic ignition.
Reg. $239.00 $180

MTD SNOWBLOWERS
Only 3 In Stock
7 h.p. Tecumseh engine and 26" cut width, self-propelled, reverse gear, remote-controlled chute, fully adjustable, chains for deep snow. Full warranty.
Reg. $850.00 $725

R & R SPORTS SALES
Renald Blais (prop)
182 Main St. North Alexandria 525-3693
38-1c

KUBOTA M6950 66 PTO HP



- Revolutionary diesel engine design is characterized by increased torque rise, fuel economy and low maintenance
- New synchronized transmission provides excellent shift-on-the-go speeds for fast shifting between forward and reverse (12 forward, four reverse)
- Bevel-gear design provides sharp, smooth turns on 4WD model
- Easily engaged or disengaged independent "live" PTO @ 540 & 1000 rpm
- Hydraulic three-point hitch, Category II, with lower-link draft sensing
- Remote control valves connectable-under-pressure for quick coupling
- Factory installed cab available

KUBOTA
Nothing like it on earth.™
LAPLANTE Farm Supply
Boundary Rd. North Cornwall, Ont.
932-1575 16-tf

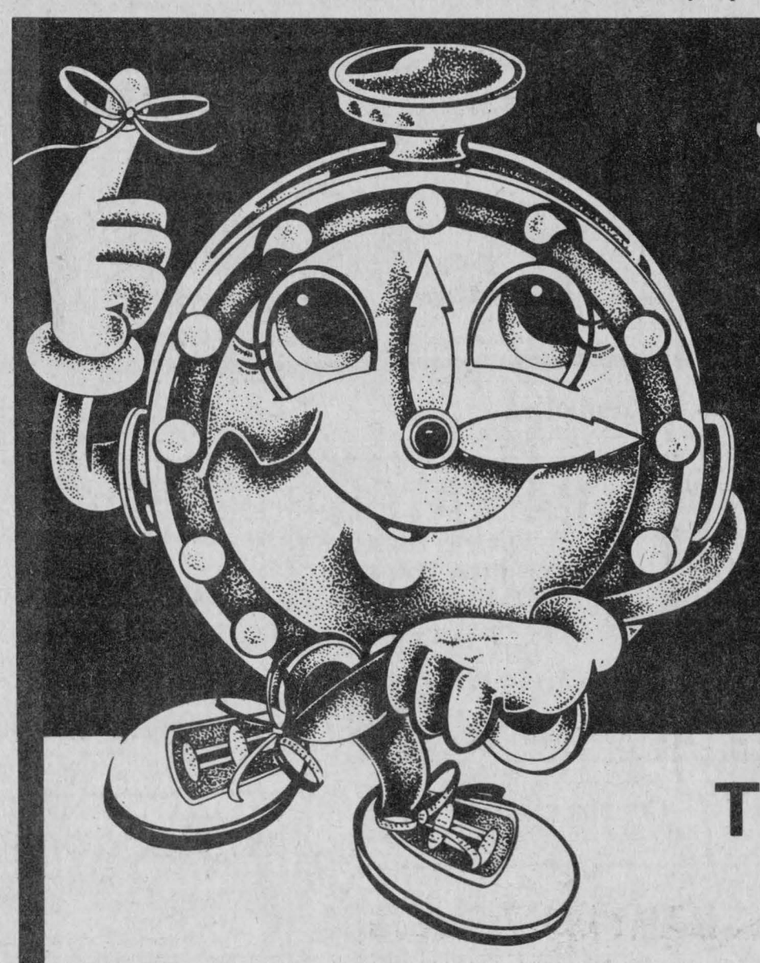

Just a reminder that TIME IS RUNNING OUT

To Save On 1984's!!!
Still a few '84
Pontiacs, Buicks, Cadillacs and GMC Light Trucks left.

plus

Several Low Mileage Demonstrators

Available in most models at Greater Savings

Top Trade-In Value for Quality Used Units

See our wide choice of Used Cars and Trucks

Most with a GM Warranty included

See The Lady or The Boys at...

BUICK PONTIAC Roy's Cadillac GMC

GARAGE (Green Valley) LTD.

Green Valley 525-2300