Inside

MOE wants sewage operation contract — Page 7

Field of dreams: Is it soccer's turn? — Page 6

Carolyn Waldo pays a visit to Char-Lan — Page 15

The Glengarry News

VOL. 100 No. 39 ALEXANDRIA, ONTARIO, WEDNESDAY, SEPTEMBER 25, 1991 Single Copy 55¢ (G.S.T. included)

Province looks to make RARE plant SDG sorting centre

by Greg Kielec,
News editor

Alexandria's recycling plant may get a significant boost in provincial funding to allow it to become the recycling centre for Stormont, Dundas, Glengarry and Prescott-Russell.

At a press conference held at the new Recyclage Alexandria Recycling (Equipe) plant in Alexandria's industrial park, officials said the government is willing to boost the plant's funding to help it encompass the five area counties.

Rene Jeaurond, plant manager, said the decision to give the plant extra funding has already been made by the province. The province must now decide how much more funding the Alexandria plant needs to serve the area.

The federal government will also be continuing its support of the project, it was announced at the press conference.

Don Boudria, MP for Glengarry-Prescott-Russell, announced the government will provide another $20,000 to the Town of Alexandria for wages and administration for the plant's next year of operation. The grants come on top of a $227,000 grant awarded for the start-up of the program last year.

''I think the funds that have been and will be provided are vital to the progress and expansion of this project,'' said Fern Seguin, head of the town's environment committee in a short speech at the beginning of the conference.

Seguin and Mayor Jean Paul Touchette were at Queen's Park in Toronto Sept. 13 to lobby the Ontario Ministry of Environment and the Ontario Multi Media Recycling Institute for more funding.

Seguin said he thinks the presentation convinced the two bodies that more funding is needed. ''I think that we put across a very good presentation.''

Town and RARE officials are expecting a grant somewhere betweem $1 million and $1.5 million. A substantial part of the funding will go toward the purchase of a special designed multi-bin recycling conveyor and press.

The system, being designed by a firm in Toronto, will have bins for 21 types of recyclables. The conveyor will be on the north side of the recycling plant and the south side will be used by trucks to drop off recyclables.

The recyclables will be dropped off at designated compartments along the conveyor and when the material is ready to be re-sorted and in the case of paper and cardboard, pressed, it will be pushed by machine on the conveyor.

Plastic and glass bottles will be stored in trailers outside the plant. The fine papers and cardboard will be stored inside.

Jeaurond said there are plenty of markets available for all of the materials the plant will recycle except for plastic. ''There are markets, but limited markets right now,'' he said.

Chuck Charlebois of RARE, said with the present funding approved by the province, the plant will be able to handle recyclables from 20,000 households and industries. With the planned expansion, the plant will be able to accommodate 65,000 households and industries.

The funding increase that RARE is expecting from the province should

(Continued on page 2)

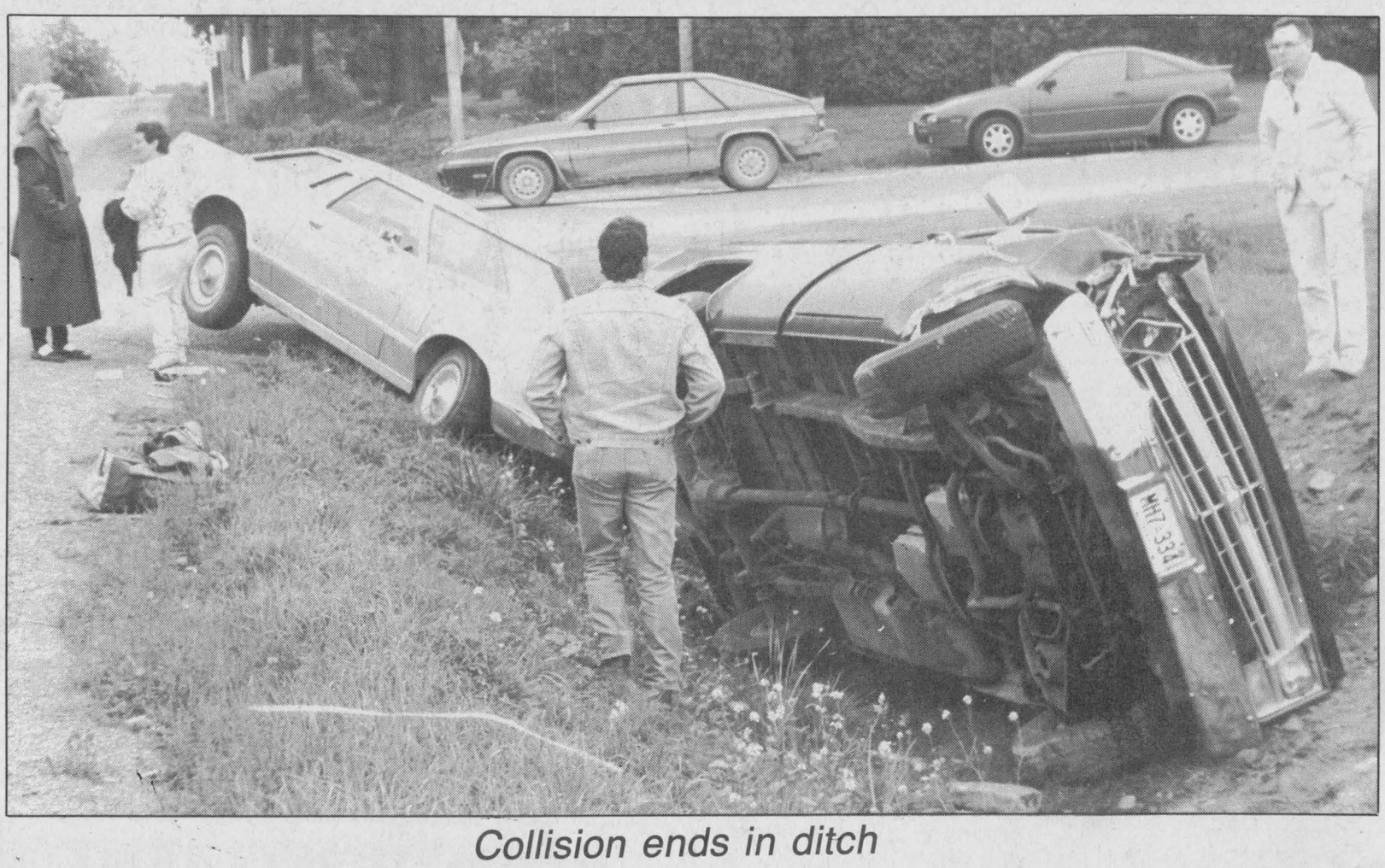

Collision ends in ditch

These two vehicles came together the hard way, colliding on South Branch Rd. near Grant's Corners and careening into the north ditch. The accident occurred on Friday afternoon.
Staff photo — J.L. Lefebvre

Election registrations trickling in

Registrations for town, township and village councils and boards are slowly making their way into municipal offices throughout Glengarry.

All candidates for all positions, from public and separate school board trustees to public utilities commissioner, are required to register their candidacy before Oct. 11 (see related story) to be eligible for election on Nov. 12. Once registered, they can begin incurring election expenses and promoting their campaign.

Up to this past Monday, Sept. 23, seven people had registered in Kenyon Township, an early sign it promises to be the scene of one of the most hotly contested elections in the county.

There, current Reeve Finlay McDonell is stepping down. His predecessor and 1988 opponent, Wilfred Vallance, has already submitted his registration for his old job.

Kenyon resident and Alexandria businessman Garry Brennan has also registered to run for the reeveship.

Incumbent Deputy Reeve Norman MacLeod has signalled his intent to return to the same position, and unless they revoke or change their registrations, he'll be challenged by Michel Lacelle, incumbent councillor and Don Besner, former deputy reeve prior to the '88 election.

Besner has also registered to run for a councillor's post, as has incumbent Gwen Morris.

Alexandria is also beginning to attract candidates, with seven people registering there already.

Incumbent mayor J. P. Touchette has registered for his nomination to return as mayor. Other incumbents signalling their desire to return to council at this point are Bruno Lalonde, Claude Poirier and Claude Ouellette on the public utilities commission. Fern Seguin has registered but he apparently has yet to decide what post he will seek.

New candidates who have registered include Edna Lalonde and Jacques Lajoie, both of whom have said they're seeking councillor's posts.

And so far in Maxville, Herb Holmes, Wayne MacDermid, Ron Allan MacDonald, Ruth MacQueen, J. Ewen MacDonald and Bryon Michaud have registered to run for four council openings. Current reeve George Currier has announced he is stepping down this term around, and to date there have been no declarations to replace him.

All incumbents in all positions have registered in Lancaster Township. This includes Reeve Charles Sangster, Deputy Reeve Steve Preston, and councillors Roger Brazeau, Roch Major and Janet McDonald.

In Charlottenburgh Township, just three people have registered, including Kilburn Lutz, Matt Holden and Frank Prevost. Jeannette Abbey and Richard Anderson have registered to date in Lancaster Village.

There have been no registrations submitted as yet in Lochiel Township, Clerk-treasurer Rheal Charbonneau confirmed Monday.

Candidates have to register

This year as in the last municipal elections, candidates must register their intent to run for office up to the actual nomination day of Oct. 11.

Anyone interested in running for school board trustee, council member, deputy reeve, mayor or public utilities commissioner in the upcoming Nov. 12 elections must register their intentions with the clerk's office prior to or on nomination day Oct. 11.

Deadline for nominations to be submitted to the clerks of any of Glengarry County's seven municipalities is Friday, Oct. 11 at 5 p.m.

With the required registration, candidates will be allowed to promote their campaigns, though without using mainstream media such as radio or newspapers. Candidates will only be able to advertise in these vehicles from Oct. 12 to Nov. 8.

Nomination forms can be picked up from the municipal offices throughout the county during the nomination period of Oct. 8 to Oct. 11. Registrations, however, can be accepted by these offices at any time up to the 11th.

Once nomination forms, which require the signature of 10 residents of the municipality, are received, candidates have the following four days — from Oct. 12 to 15, to withdraw their nominations.

In the past, candidates needed only to obtain nomination forms, get them signed by 10 residents of the municipality and have them submitted by nomination day, without having to register their candidacy beforehand.

French theatre series kicks off with comedy

Drama fans will have a chance to whet their appetities again this year with the Theatr-en-ville series presented by Alexandria's French cultural centre.

It is the second year Le Cente culturel ''Les trois p'tits points'' is presenting an autumn series of three plays.

This year's series will begin Oct. 15 at 8 p.m. at Glengarry District High School with the comedy Deuxieme souffle, a play about a local hockey hero who comes back to his home to discover to his surprise that he is supposed to be dead.

The second play of the series, Ho, Les Noteurs, will be held at GDHS at 8 p.m. Nov. 16. The play, written by actor-director Guy Crepeau, puts characters in hilarious situations that happen in a garage.

The series will end with a Christmas supper, Souper meutre et Mystere, an Edward May murder mystery on Friday, Dec. 13 at 6 p.m. Organizers say participants will ''laugh to death'' at the Christmas supper and party.



The price for series tickets is $48 for members and $54 for non members. The purchase of series' tickets results in a $7 saving.

For more information or for reservations, contact Le Centre culturel at 525-3393 or 525-4020.

The centre usually puts on two theatre series a year.

RRCA to examine water level problems at Loch Garry

By Greg Kielec
News editor

The Raisin Region Conservation Authority has decided to do an in-house study to decide what measures should be taken to maintain Loch Garry water levels during summer droughts.

Conservation authority members decided at their meeting Thursday night, to have RRCA General Manager Michel Lalonde study the problem.

He has been asked to gather material from various sources and to return to the next authority meeting with recommendations on how to avoid the problem of low water levels in the future.

The dry summer has left water levels at Loch Garry seriously low and there is concern that if there is not enough fall rain, the level may be too low this winter, prohibiting Alexandria from drawing water.

The issue came to the forefront with a letter written by a Kenyon Township resident and sent to the township and the conservation authority requesting restrictions be placed on the amount of water Alexandria takes from Loch Garry.

The proposal to place water-taking restrictions was also endorsed by Kenyon Township Council.

Finlay McDonell, Kenyon Township reeve and chairman of the conservation authority board, yesterday (Tuesday) distanced himself from the proposal to restrict Alexandria's water taking.

He said the RRCA does not have the authority to restrict the town's water taking, provided the town is not using more water than specified in its water- taking permit.

''There's nobody saying anywhere

(Continued on page 3)

Alexandria registry office closure looms as audit appeal fails

by Greg Kielec
News editor

Provincial auditor Douglas Archer has dashed the hopes of area politicians and lawyers hoping to reverse a provincial government decision to close land registry offices in Stormont, Dundas and Glengarry.

And Noble Villeneuve, MPP for SDG and East Grenville, said Monday that an appeal to the government's public accounts committee may be the final hope for opponents of the office closings.

An appeal will be made to the all-party committee, comprised of six NDP members, three Liberals and two Tories today (Wednesday). If the NDP dominated committee votes against reviewing the decision to close the offices, opposition to the plan may be over.

Villeneuve said it is unlikely office closure opponents will have any avenues left to pursue their fight, ''unless we pull another one out of the hat somewhere.''

So far, the fight against the closures has not swayed the NDP government.

''We're starting to run out (of options) and they are steadfastly closing their eyes and ears to all logic here,'' Villeneuve said.

Marilyn Churley, Ontario minister of consumer and commercial relations, announced the closures earlier this year. She said the closures will result in annual savings of $1 million and also save money in the renvoation of older offices.

The offices are to be merged with offices in larger centres. The Alexandria and Morrisburg offices will be merged with Cornwall and the jobs in Alexandria are supposed to be moved to the city office.

Villeneuve, along with a number of lawyers and municipal leaders opposing the closures, had hoped to convince Archer to conduct an audit of the analysis used by the government supporting the office closures to determine if the closures will save taxpayers money.

But, according to Villeneuve, in a letter released last week, Archer said he had to decline, stating it is not customary for an auditor to investigate a government action before it has actually taken place.

Archer said in the letter that by reviewing a decision to close the registry offices before the action is carried out, he would essentially put the weight of government in his own hands.

Villeneuve would not say whether he expected the request to be turned down from Archer. ''I was hoping that he would have at least bought us some time.''

Ron MacDonell, warden for Stormont, Dundas and Glengarry, said yesterday (Tuesday) that municipal officials are still hoping to reverse the government decision to close the office.

He said the county council still stands behind its offer to take over operation of the offices in Alexandria and Morrisburg. And it will be lending its support by resolution for a new challenge by lawyers in Glengarry and Dundas county opposed to the closures.

The lawyers are planning to final applications — one for Glengarry and one for Dundas — asking the Ontario Court of Justice in Ottawa, review the

(Continued on page 3)

Alexandria Copy Cup

Canadian Calorie Counters of Alexandria are starting their fall meetings on Thursday, Sept. 19 at 7:30 p.m. below the police station (rear door). New members welcome.

* * *

This week is Meals on Wheels week. Sharon Burnie-Gardiner, director of Outreach Services, offers bouquets and sincere congratulations to all volunteers for making the Meals on Wheels services such a success in the Glengarry County.

* * *

The board of administrators for Fraternite Alexandria for the fiscal year 1992 has now been elected and the members are: Gerard Roy, president, Ilma Legault, 1st vice-president, Lucille Desjardins, 2nd vice-president, Evelyne Secours, secretary-treasurer, Aline Lalonde, assistant-secretary and Fidelle St-Denis, Marcel Bourbonnais, Rejeanne Lajoie, Pauline Valade, Lionel Rozon and Louis Vachon, directors.

The annual fiscal reports will be presented by the accountant Jean-Pierre Claude at the general meeting on Sept. 29. Pot-luck supper will follow.

Every Monday, members are invited to participate in Exercises-Sante at 1:30 p.m. and at 8 p.m. Members and friends may take dancing lessons (Danse de Ligne).

Members of Fraternite are reminded to pay their membership fee for the year 1992 before Nov. 1. New members must also join before that date.

At the first card party of Euchre and 500 on Thursday, Sept. 12, 18 tables were played. Winners were Rosa Beriault, Lucille Levert, Rolland Derepentigny, Dianna Giroux, Cecile Lortie, Pearl Joanette, Gerard Brunet, Leo St-Pierre with the skunk prize going to Eddy Lefebvre.

Sharing the 50\50 draw were Roger Brazeau, Gisele Titley, Rosabelle Sauve, Eugene St-Denis, Helena Campeau and Rosario Lacasse. Door prizes went to Georges Massia and Lucille Faubert. Hosts were Lorraine Decoeur and Cordelia Trottier. The next card game will be held on Thursday, Sept. 26.

* * *

Mrs. Pat Hauser will be visiting the West Coast next week. While there she will be taking part in her mother's 90th birthday celebrations.

* * *

The Liars Club at Br. 423 would like to thank everyone for the help in preparing the lovely brunch. To the ladies and gentlemen for making the club such a success.

Once again Legion Week has come to an end. Br. 423 would like to thank the organizers and you the public because without you, they wouldn't be successful.

First general meeting will be Sept. 29 at 2 p.m. All members are asked to attend.

* * *

A big ''welcome back'' to Bonnie McDonald, who left the News last winter after 11 years of service last winter for a chnage of pace at Green Valley Glass. Bonnie returns in a familiar role as advertising representative and will be servicing clients in Hawkesbury, Moose Creek, Maxville and vicinity.

* * *

The Alexandria and Glen Robertson Girl Guides finished their year with a camping trip at the Girl Guide camp in Long Sault.

They travelled to Cornwall Island to visit the Indian museum and camp. Two days later they received guests from the North American Indian Travelling College and learned about their beliefs and heritage.

Then all the Guides and their leaders Gail Vaillancourt and Trudy Duval were taught their dances and the legends behind their various dances.

On the last day, the guides and leaders gathered at the outdoor chapoel for ''Guides Own'' down near the water's edge, and our final good-bye at year's end.



Lighthearted fare

The Glengarry Chapter of the Ontario Heart and Stroke Foundation hosted a ''lighthearted luncheon'' at the Georgian House Restaurant in Alexandria on Tuesday, Sept. 17, aimed at promoting recipes from the Lighthearted Cookbook, a book published by the foundation detailing healthy cooking. Heinz Kaswurm, owner, serves the first dish of salmon steaks, new potatoes and watercress sauce to Jane MacDiarmid, area co-ordinator and assistant region manager, while Linda Vickers, vice-president of Glengarry chapter, far left, prepares to try some fresh beet soup with yogurt. Looking on are Jeanette Scrimshaw, second from left, regional manager and Ambrose MacDonell, centre, president. Staff photo — Joe Banks

RARE may become centre

(Continued from page 15)

not mean the town will be forced to increase its contribution toward the project, Touchette said.

The project cost now stands at $207,000. The town's share of the cost is about $70,000. Touchette said the town cannot afford to put any more than that into the project.

Charlebois said whatever extra money is needed to match provincial funding will be garnered through fees paid by area municipalities using the service. RARE will be charging $58 an imperial ton until Oct. 1, then the fee will increase to $68.

The plant hopes to begin turning a profit after three years of operation.

Boudria said the recycling service will save area businesses and industries money because of the high expense of tipping fees. And it will save municipalities money because less waste will be going into their landfill sites.

''So all of that has to be factored in and people have to be made aware of the savings too,'' he told RARE employees, town officials and media at the press conference.

Seguin said the 17-employee plant, which gives work to the mentally handicapped and people with physical disabilities, is not like the average workplace. It has more of a family atmosphere.

Boudria also commended Alexandria residents for their participation in the town's blue box program. ''I think it's a fantastic success because of the high level of participation it has.''



SPECIAL BULLETIN

This is to announce that Huguette and Lucien Chénier have sold Papeterie Alexandria Stationery. Consequently, the Stationery store will close at 12 noon on September 28th, 1991 for stock taking. The Stationery store will reopen on Monday, September 30th, 1991 at 9:00 a.m. under the administration of the new owner, Mr. Denis Martin. 39-1c

The Mount Carmel House Auxiliary

ANNUAL HARVEST TEA

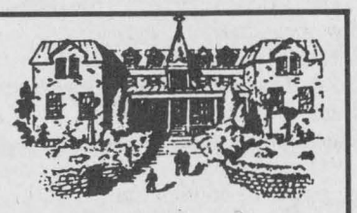

Saturday, Oct. 5

St. Anthony's Parish Hall

Apple Hill, Ont.

2:00 p.m. to 4:30 p.m.

Fashion Show hosted by the Maxville Centennial Group showing the latest fashions from 1885-1920. Also Baked Goods, Handmade Jewellery, Crafts, Christmas Decorations, Plants and Produce

4 p.m. Draw -

1st prize — Handmade Quilt

2nd prize — 2 Cornwall Royals Season Tickets

Admission $4 (Under 6 years free)

This ad courtesy of Titley Chev-Olds 39-1c

ANNOUNCEMENT

DR. E.C. TUCKER

Obstetrician/Gynecologist

announces the

OPENING of an OFFICE

at

68 Main Street South

in Alexandria

commencing Sept. 23/91

Tel: 525-5150

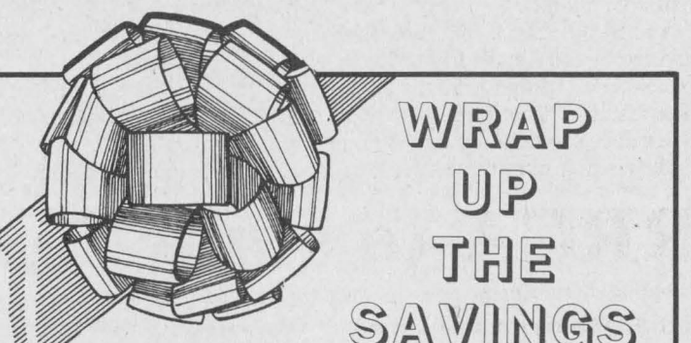

WRAP UP THE SAVINGS

10K Chains Pendants, Charms and Earrings	20% off
Brass, Copper, Crystal Wood Products, Pot Pourri	25% off
Acrylic	50% off
Clocks	20% off
Discount Table	50% off

Plus many more items too numerous to mention

DESROSIERS & HOPE

VISA JEWELLERS & GIFTS MasterCard

49 Main St. S. 525-2339

THE ORIGINAL Champions ROADHOUSE

MORE GREAT ROCK N' ROLL

TAKE TWO

with

Pat and Todd

Friday, Sept. 27

Saturday, Sept. 28



''WHERE GOOD SPORTS GATHER''

103 Main Street, Alexandria 525-2128

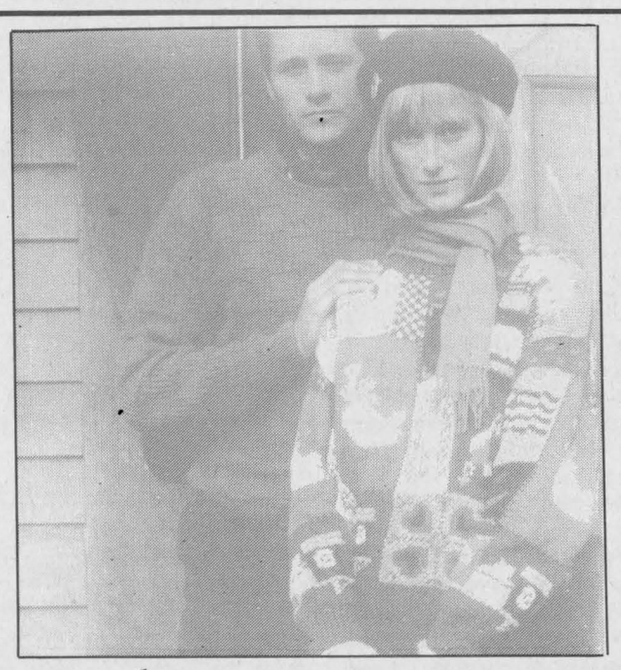

What's New?

We've recently received a selection of absolutely gorgeous hand knit cotton sweaters by Northern Isles for Ladies & Gents!

We've also received lovely Northern Isles printed turtlenecks for Ladies and priced at only..... **$27.00** !!!

Hurry! Last year we sold out quickly and we have limited quantities!

Don't Delay!!!

PADDY'S

CASUAL ATTIRE

8 Main St. North Alexandria 525-4985



Meals on Wheels

Now in your community...



LUCKY DOLLAR

LUCKY DOLLAR

Green Valley, Ont. 525-3081

Gr. A Beef Sirloin Steak 3.99 lb. 8.80 kg

USA #1 Head Lettuce 79¢

Schneider Bacon 500 g 2.99

Fresh Red & White Grapefruit 5 for 1.99

Schneiders Ham Nuggets 3.99 lb. 8.80 kg

No. 1 White Mushrooms 1.99 lb. 4.38 kg

Schneider Old Fashioned Ham 3.99 lb. 8.80 kg

USA Can. Fancy Gr. Bartlett Pears 79¢ lb. 1.74 kg

Backs attached Chicken Legs 89¢ lb. 1.96 kg

Golden Yellow Bananas 39¢ lb. 86¢ kg

Cavendish frozen French Fries 1 kg 99¢	Cloverleaf Pink Salmon 7.5 oz. 99¢	Javex Liquid Bleach 3.6 L 1.29	Lipton Broccoli Soup Pkg. of 3 99¢	No-Name Paper Towels 2 rolls 89¢
Robin Hood Flour 2.5 kg 2.49	Campbell's Mushroom Soup 10 oz. 59¢	V-8 Vegetable Cocktail 1 L 99¢	RC Cola, Orange & Gingerale 2 L 99¢	No-Name Ripple Potato Chips 450 g 1.99

Prices in effect until store closing Saturday, Sept. 28/91

We reserve the right to limit quantities.

OBONSOINS

FILL 'ER UP

with

''PURE'' Water

NOW

Enjoy the advantages of pure bottled water at a much lower cost



4 litres — $0.89

11 litres — $1.99

18 litres — $2.99

Receive a ''FREE'' fill-up when you purchase a water container

FIND OUT ABOUT BUYING YOUR OWN HOME COOLER UNIT

Coolers and Accessories Sold Here

Enter our ''WATER DRAW''

One chance with every fill-up

Draw will be held Oct. 5/91

CENTRAL CONVENIENT LOCATION with lots of parking

OPEN 7 DAYS A WEEK

Mon.-Fri. 9-9; Sat. 9-6; Sun. Noon-5 p.m.

ALEXANDRIA DRUG MART

5 Main St., Alexandria 525-2525, 525-4041

1-800-267-2406 (Toll free from 613 area code)

Alexandria VON in new headquarters

Quick growth of services need prompts move

The Victorian Order of Nurses in Alexandria have a new home.

The official opening of the Order's new headquarters took place last Tuesday, Sept. 17, witnessed by about 75 well-wishers of patients, clients, staff and friends of the benevolent organization.

VON Alexandria is the newest of the eastern counties branch offices. An office was originally set up on Main Street, Alexandria in May 1989. Since that time VON Alexandria has grown immensely.

"We literally outgrew the original office and moved in February 1991 to a larger office in the Eastern Ontario Health Unit," said Patti Gauley, supervisor.

The Order is located in the former GTL offices on the corner of Main Street south and Conc. 2, Kenyon Township.

Back in May 1989, eight nurses were conducting about 600 visits a month. Today, the number of nurses and visits have doubled, with 16 nurses making approximately 1,200 visits per month.

And in the future, the boundaries covered by the Alexandria office will expand even further, and the agency as a result expects further growth.

Services provided by the VON include visiting nursing, enterostomal therapy, foot care clinics and placement co-ordination services.

Nurses can visit patients at home and help them maintain their independence, and can provide information, counselling and support to help people make decisions about health care plans.

Nurses can also work very closely with doctors and other members of the health care system.

A foot care clinic, sponsored by the Lions and Kinsmen of Alexandria has been in operation since November 1990. The clinic has been a success, and has been held every third Wednesday of each month in the Obonsoins Pharmacy.

Placement Co-ordination Services is an agency to help find temporary or permanent placement in homes for the aged, nursing home and chronic-care facilities.

Indeed, as the population grows, VON believes the need for its services will increase.

"At present, approximately 70 per cent of visits are devoted to patients over 65 years of age," Gauley said. "People prefer to be cared for at home.

"Home is where we feel our best and where we recuperate the best following an illness. It is a familiar, non-threatening environment, conducive to promoting comfort and wellness."

At the opening, visitors were able to view displays on the visiting nurse program, enterostmal therapy and the foot care program. Alexandria Mayor J. P. Touchette, VON representatives Albert Maheu and Christine Skinner participated in the ribbon cutting ceremony.



The Eastern Counties branch of the Victorian Order of Nurses (VON) officially opened its new headquarters on Tuesday, Sept. 17 at the health unit building in Alexandria. Sharing a smile with an open door to the public were, from left, Jean Courville, executive director, VON Eastern Counties branch, Sylvia MacMillan, team leader of Alexandria branch, and Patti Gauley, supervisor, Alexandria VON.

Staff photo — Joe Banks

RRCA to study Loch Garry water woes

(Continued from page 1)

that Alexandria can't have water — they sure can. And so can the people of Kenyon because the township of Kenyon has wells and farms too, and we also have class 1, 2 and 3 wetlands which we have to protect," he said in a phone interview.

"Now how this is all done, I'm really not sure."

Action needs to be taken concerning the lake's water level. McDonell said the lake's level was measured at 88.3 metres above sea level Monday. "It was the lowest that it has ever been."

He said that the conservation authority has notified Alexandria about the dangerously low water level "two or three times" either verbally or in writing.

It is the RRCA's mandate to warn Alexandria if the Loch Garry water level is too low to absolve itself from responsibility should the town run out of water, but the authority cannot limit the amount of water the town takes.

"What they do with their water, I assume has to be in the limits of their water-taking permit," McDonell said.

Councillor Fern Seguin said Sept. 10 that the dry summer is to blame for the low water level in the lake, not Alexandria. He said the town has actually reduced its water use since it received warnings about the water level.

Seguin said Thursday one recommendation from the study will likely be that contingency measures go into effect at the beginning of a drought, not when the summer is over and there is little that can be done.

"I think something good can come out of it without being too expensive."

RRCA general manager Lalonde said early last week that earlier action during dry summers will likely be one of the recommendations made to conservation authority board members.

Also helping the situation will be a one-foot increase in the level of Loch Garry next year, the result of an RRCA project scheduled for completion next year.

A.E McRae of Kenyon Township, who wrote the letter which has spurred the debate over Loch Garry water levels, has suggested a minimum level be maintained in the lake.

He said in his letter that once the minimum level is reached Alexandria should look at other alternatives to obtain water or have its residents and industry curtail their use.

Alexandria Meals on Wheels is on the road again

By Joe Banks,
***News* publisher**

They're on the road again.

After Glengarry Outreach Services ceased operation of its Alexandria Meals on Wheels program back in February when one of the key organizers became ill, it re-instituted the service last Tuesday, Sept. 17 — to an overwhelming volunteer response, and just in time for Meals on Wheels Week from Sept. 22 to 28.

Although it is now serving only seven clients on its inaugural run — Outreach has capacity to service 15 — Outreach director Sharon Burnie-Gardiner said the response from people wishing to help the cause on a voluntary basis has been "fantastic." Some 35 volunteers have signed up within one month.

However, the problem now appears to be a lack of clients.

A gap in response from the residents in Kenyon Township between Alexandria and Maxville has resulted in the lack of demand for Meals on Wheels services so far.

Burnie-Gardiner said this is likely because this part of the township prospective clients may be more isolated and unable to learn of the program. But word-of-mouth and continuing publicity about the program's success should result in more response.

"We're expecting more clients," she said. "We know the need is out there."

Meals on Wheels delivers hot dinners to clients twice a week, on Tuesdays and Thursdays. The meals are prepared at Glengarry Memorial Hospital and are brought by the volunteers to clients — often frail elderly or physically disabled people — served by the team, who spend some social time and leave to go to the next client's home. They cost $3 for each meal.

Meals on Wheels has already caught on in other areas of Glengarry County, including the Glen Robertson-Dalkeith areas which overlap slightly with Alexandria. At the moment there are 107 clients in the county and 240 volunteers since the program's inauguration on Dec. 10.

"That's really significant," said Burnie-Gardiner.

But the program's goals don't stop there. Burnie-Gardiner said Outreach is looking into providing frozen meals to supplement those served hot by volunteers.

And this Thursday, Sept. 26, a workshop will be held for drivers to demonstrate the Outreach van, which is equipped with a new hydraulic lift. A provincial transport official will be there to provide the information.

Anyone needing or wanting the Meals on Wheels service can call Cecile Simpson at 525-1873.



Kenyon reeve Finlay McDonell, Alexandria reeve John Cormier and volunteers Peggy Brunet and Maurice Gauthier help kick off the return of Meals on Wheels to the Alexandria area. The program is looking to expand further into Kenyon Township.

Staff photo — J.L. Lefebvre

Alexandria registry office closure looms as audit appeal fails

(Continued from page 1)

proposed government regulation that will allow the offices in the two counties to be closed.

The lawyers believe the proposed regulations contravene the province's land registry act, which states that there must be a registry office in each county of the province.

The group hopes to file the applications sometime next month and receive a decision before the offices are closed by the province Nov. 12.

And to buy more time for the two offices, county council will likely delay its approval of renovations for the registry office in Cornwall, he said.

"County council was very upset yesterday (Monday) when they heard they (the government) wants permission to do renovations immediately at the Cornwall office."

Villeneuve disputes Churley's claims that closing the offices will save taxpayers money. "It's obvious it's going to be very expensive for the change. I don't think there's any doubt about it."

He said the cost of expanding existing offices to accommodate the integration of the soon-to-be closed offices will outweigh the savings. "I don't think there's any doubt about it."

He added, it does not make sense for the government to spend money expanding the central offices when a new electronic system will likely be implemented in a few years, allowing lawyers to do title searches by computer from their own offices.

The new system would eliminate the need for lawyers to go to the registry office to do title searches. Information would be accessed right from their own office.

The government would be further ahead to leave the existing offices open and not sink money into expanding the central offices because they will not be needed when the electronic search system is implemented.

"Right now, we're going to have the worst of the two worlds," he said.

Although there have been offers from municipal politicians to take over operation of the offices in Alexandria and Morrisburg, Villeneuve does not think it is a viable option.

"I can't see the government agreeing to that."

He added, it would be difficult to co-ordinate the offices with some run by municipalities and others operated by the province. "That becomes a bit of a pain."

He said the offices should either be all municipally run or all provincially run. And he maintains all the offices should remain under the operation of the province.

RARE hopes to offer shredding service for businesses

Alexandria's RARE plant hopes to keep up with the times by offering a shredding service for businesses and industry.

Businesses and industries cannot send confidential files and documents to the recycling plant, so the documents go out with their regular garbage.

But upcoming provincial guidelines will mean all businesses and industries will have to send their waste paper to be recycled, meaning confidential documents will have to go as well.

To tap into what could be a burgeoning business, RARE will be offering a mobile paper-shredding service, in which a shredder will be brought by a truck or van to businesses and shredded right on site.

The shredded paper can be brought back to the recycling plant and recycled.

Companies will pay a fee to have their documents destroyed, knowing that it will be done confidentially and that the paper will not go to waste.

RARE expects to receive word on funding for the service in about two months.

Court report

The following are among the cases heard by Judge Rommel Masse at the Alexandria Provincial Court on Sept. 19, 1991.

No negligence in 401 fatality

A Cornwall man has been cleared of criminal negligence in the fatal accident which claimed the life of another Cornwall man.

Ronald Leblanc, 32, was originally charged with criminal negligence causing death when on Dec. 27 the large van he was driving went partially onto the shoulder of the 401, striking and fatally injuring a motorist who was standing next to his car.

The car had been parked a short distance off the road after experiencing engine troubles.

Leblanc's attorney said his client had partially left the highway to allow a tractor-trailer to pass. He further explained that Leblanc had then been blinded by the headlights of a car whose driver had U-turned to help the stranded motorist.

The negligence charge was reduced to careless driving, and finally, after Crown Attorney Guy Simard determined there was no evidence that pointed to any negligence or carelessness on Leblanc's part, the charge was dropped to failure to remain in a lane.

Judge Rommel Masse said that if Leblanc was not guilty of any serious wrong, he should not be punished merely because of the tragic circumstances of the incident. He declared Leblanc guilty of the reduced charge of failure to stay in a driving lane and imposed a fine of $78.

Civil action is still pending in the incident.

Fine for illegal cigarettes

A Cornwall man has been fined $4,306 for being in possession of 383 cartons of cigarettes not properly imported into Canada.

The court heard that David Sauve, 32, was arrested soon after a pick-up was made from a boat landing near Summerstown.

The total value of the smuggled goods was over $6,500. The fine represents twice the evaded duty on the cigarettes.

Courier fined $4,600

A 25-year-old Cornwall man who agreed to transport 416 cartons of smuggled cigarettes for $100 has been fined $4,600.

John Summers was arrested On Sept. 19 after the RCMP smuggling squad was alerted about a suspicious boat docking near Summerstown.

The incident is one of numerous smuggling incidents in recent months.

Suspended sentence for break-in

An Alexandria man must pay $170 restitution for the theft of seven cases of beer, Judge Rommel Masse ruled.

John Bissonnette, 19, was charged with the break and enter theft of 13 cases of beer from the Maxville liquor store. Only six cases were recovered.

In addition to the restitution, Bissonnette was placed on one year's probation and ordered to perform 100 hours of community service.

Roadside pick-up excused

Two Cornwall men were given an absolute discharge after they pleaded guilty to theft over $1,000.

Roger A. Roy, 48, and Jeffrey Skitch, 25, admitted picking up items from the roadside of the 401.

The articles, which included a washer, a television set, two table tops and a box of clothing, had been left on the side of the road after a man moving to Hamilton had been involved in an accident and had been forced to temporarily leave the items unattended.

The defense attorney for both men admitted that the duo had been "wilfully blind" in considering the objects abandoned, but insisted that Roy and Skitch were not thieves.

The defense pointed out that the objects had been picked up by the accused and loaded into large commercial trucks with the name and phone number of a business of which Roy is a part-owner. In other words, there was no underhanded intent on the co-accused's part to hide a criminal act.

He added that the men had contacted police when they became aware of the circumstances of the matter. The goods were immediately handed over to police only hours after Roy and Skitch had picked them up.

Judge Rommel Masse said he was going against his general practice of not giving absolute discharges, but added he was convinced by Roy's promise to never pick anything up from any roadside in the future.

Three months for disqualified driver

A Cornwall man who operated a motor vehicle while disqualified from driving because of a drunk driving conviction has been sentenced to three months in jail.

Richard Flaro, 34, was arrested on April 3 by Lancaster OPP despite evasive attempts by Flaro, Crown attorney Guy Simard told the court.

Citing a previous record of driving offences which included convictions for dangerous driving and drunk driving, Simard asked for the maximum six month jail term.

Defense attorney Doug Grenkie requested a 30-day term, explaining to the court that Flaro had taken measures to combat his alcohol problem.

Judge Rommel Masse ruled on a three-month sentence, as well as two years of probation and a three-year prohibition from driving.

Jailed for 2nd drunk driving offense

A Vaudreuil man has been jailed for 30 days following his second conviction for driving while legally drunk. His previous conviction was in 1986.

Marc Dumont, 29, was arrested in May after being involved in an accident on Hwy 417 on his return from Ottawa.

The court heard that Dumont brushed against the corner of a vehicle he was attempting to pass, causing serious damage to both cars. Breathalyser tests later showed that Dumont had alcohol readings of 168 and 178, twice the legal limit of 80.

Judge Rommel Masse said he was imposing the jail sentence in order to "emphasize the true danger of impaired driving." Masse also suspended Dumont's driving permit for 18 months.

Woman on probation

A Hawkesbury woman was placed on probation for 18 months and has been ordered to perform 50 hours of community service for writing a bad cheque.

Diane Desjardins, 27, wrote out a cheque in the amount of $239.13 to a Lancaster business knowing that the account the cheque was drawn on only had five dollars in it.

Crown attorney Guy Simard told the court that he was not asking for jail because he believed that Desjardins was very nervous about the possibility of going to jail, and so would be unlikely to commit another crime.

The judge concurred and imposed the probationary period.

Fine for drunk driving

A 35-year-old Glen Norman man has been fined $375 and has had his licence suspended for one year for driving while over the legal limit.

Eldon T. Cober was arrested in Alexandria on Aug. 5. Breathalyser tests showed readings of 150 and 145 milligrams of alcohol per 100 millilitres of blood.

Judge Rommel Masse said he was imposing a mid-range fine because of the medium range of the readings.

Meals on Wheels program giving portable caring

We're now in the middle of Meals on Wheels Week (Sept. 22-28), appropriately just days after the re-introduction of the service to Alexandria and area residents. It's an appropriate time to recognize the immense value of this new service in Glengarry County, and to salute the volunteers who have made it possible.

In fact, a lack of volunteer help is what led to the Alexandria program's demise last February, after a short three-month run. But now, with the message out, the service now has a surplus of volunteers as word of the need spread.

Indeed, the establishment of the Glengarry Outreach Services, which oversees Meals on Wheels, late last year was a modest one, but its importance can be measured in the results. Outreach programs in Glengarry have attracted 107 clients and 240 volunteers since Dec. 10. Considering the age of the services, this demonstrates a great need, not only for those needing help and wishing to keep their independence at home, but also for those wishing for help.

Of all of the Outreach programs, which include foot care, the van program and heavy maintenance brokering, Meals on Wheels is probably the best-known. Programs have been initiated in Charlottenburgh, Glen Robertson, Lancaster and Maxville. There remains a lack of use by prospective clients in Kenyon Township, but it's only a matter of time before shut-ins and the isolated frail elderly are aware of the program through one means or another.

Yet, it would be important for anyone familiar with Meals on Wheels to spread the word that the program is available, as well as the other Outreach services offered. Meals on Wheels is only as valuable as the public's ability and willingness to make use of it.

But its real value is that it is one way of ensuring those in need get nutritional meals at least twice a week, without having to book themselves into an institution. Clients can continue to maintain their independence, and enjoy good food and a visit from the Meals team. This is the goal, in fact, of all the Outreach programs — to allow the frail elderly and physically challenged individuals to stay at home, and, secondary to that, take the pressure off costly health-care residences.

None of this, of course, would be possible if it were not for the volunteers who selflessly give their time and energies to the Outreach programs. The province is now funding these programs, and the government's role, too, should be acknowledged.

No doubt, given the positive response to Meals on Wheels in practically all of Glengarry, good things lie ahead for this excellent service, and for the future of ''at home'' health care in the county.

Public Utilities Commission is also an elected body

Amidst the local election interest, with the focus on area battles for council leadership, there are always elected posts which are virtually ignored on polling day. The most notable of them is the election of Alexandria's Public Utilities Commission, which is in urgent need of new ideas, new enthusiasm and new blood.

Alexandrians are now subject to hydro rates which are the most expensive anywhere in Eastern Ontario. Services are aging without any apparent plan to replace or bury them. There has been a bland housekeeping approach on the commission which hasn't responded in any way to the concerns of the people when it is voiced. Among them, the subject of the ridiculously annoying telephone poles on Main Street, poles which act as a safety hazard and should never have been tolerated by PUC customers for as long as they have.

And then there is the subject of water distribution, a subject with which Alexandria ratepayers are all too familiar. Yes, the water treatment plant was expanded and quality improved, but because of uncertain supply, development remains frozen in the town by the Ministry of Environment, largely because of a lack of planning and a fear of borrowing money at the right time.

Now the town is in the position of reacting to the crisis some of those who remain in positions of influence today naively hoped would never arrive.

A pro-active approach to problem-solving is the only way a community can prevent future generations from inheriting absurdly expensive and onerous problems, and that approach has been lacking from the town's public utilities commissioners. The result is the rates Alexandrians are paying, and the lack of growth and development capacity the area so desperately needs.

As duly elected representatives of the people, the public utilities commissioners must accept at least partial responsibility for these woes. Given what they've had, the ratepayers can ill afford to ignore a PUC election this Nov. 12.

The Glengarry News

Kevin E. Macdonald
President

Joe Banks
Publisher

Greg Kielec
Editor

Lindsay Cameron
Advertising Manager

Published Wednesdays by *The Glengarry News Limited* at 3 Main St. S., Alexandria, Ontario K0C 1A0. Address all correspondence to Post Office Box 10, Alexandria, Ontario K0C 1A0.

Telephone (613) 525-2020, 525-3271 or 347-7586
Second Class Mail Registration Number 1302

Subscription Rates: $25 per year within 40 miles of Alexandria; $37.50 per year in Canada beyond the 40 miles and in centres with door-to-door postal delivery; $70 per year outside Canada.

Single Copy 51 cents

Member of the Audit Bureau of Circulation, the Canadian Community Newspapers Association, the Ontario Community Newspapers Association, the Ontario Press Council and the Glengarry News Press Council.

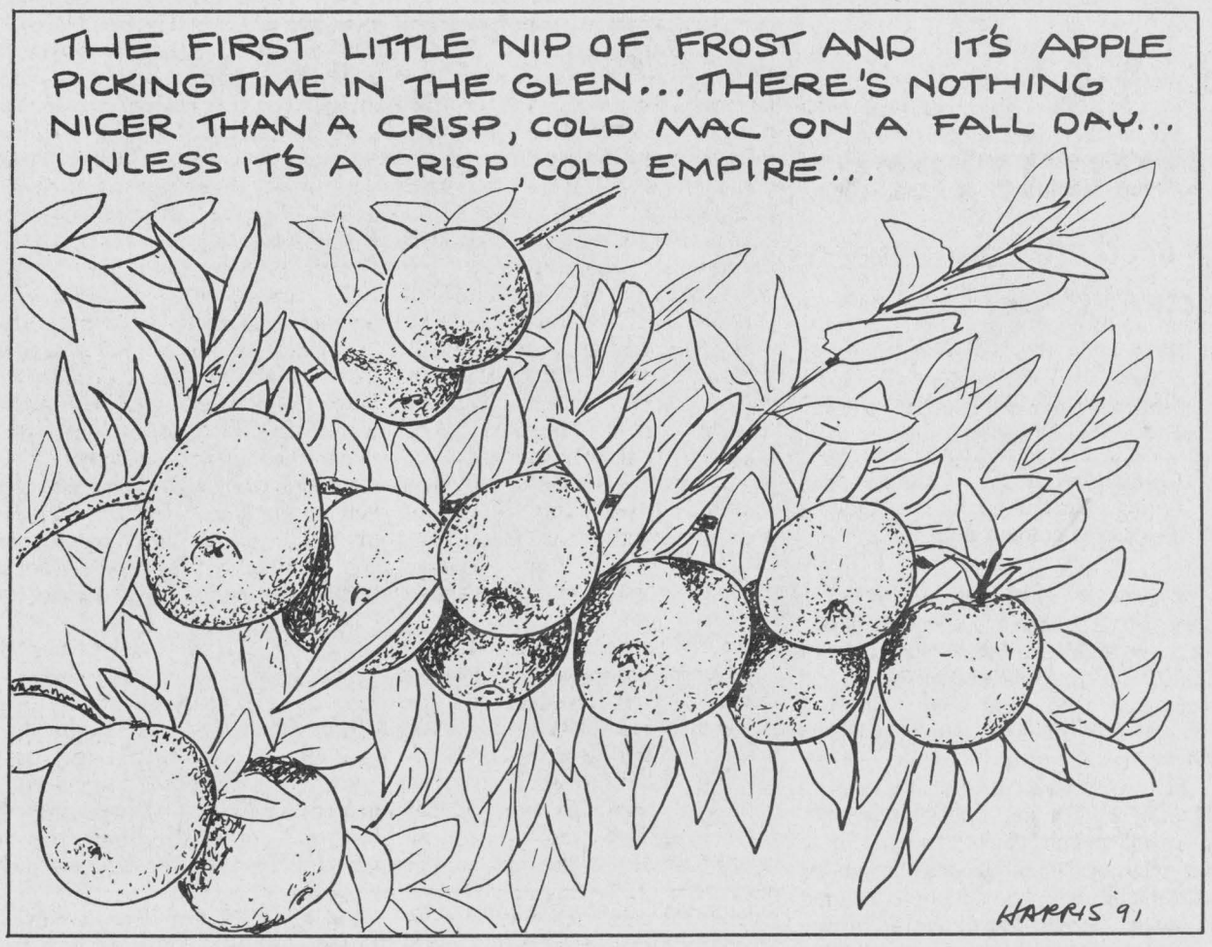

The squeeze on our families

After Thoughts

Joe Banks



It may be a shock to the people who make a living crunching such numbers, but word that Canadian families' disposable income has remained constant for 10 years is no surprise to those parents struggling these days to make ends meet.

With family incomes mired as above-inflation cost hikes eat up the gains from increased salaries, there has been a steadily increasing pressure on them to squeeze out more — with less in hand than they had in 1981. And the cost per child has risen well past the cost of living in practically every year the survey was conducted. Consider clothes, food, the cost of recreation for kids (let alone for mom and dad) — has your salary, even combined with your spouse's kept pace?

We went to the bank to renew our mortgage the other day, and reviewed our Alexandria property tax account. To my complete horror, these taxes had skyrocketed by over 70 per cent in just four years — average increases of about 17.5 per cent a year.

This sobering experience came on the heels of contemplating our hydro bill for the year, which also seemed to have increased by double the inflation rates for the past three years (about 12 per cent).

Out-of-line increases in the cost of home ownership and living like these are what contribute to the Canadian family's failure ''to get ahead.'' Even as they grow up, parents must contemplate the huge costs of sending their children to university. A farming parent with a son in his first year of university said past experiences have taught her to budget $10,000 a year — which more often than not means a loan or moonlighting to make ends meet.

In themselves, each of these burdens can be managed. And it's the ''Canadian way'' to keep from complaining about any one. In tandem, however, they add up to a general pall hanging over the family budget.

I'm worried that eventually families will be regarded as unnecessarily expensive anomalies, anachronistic throw-backs to eras of comfortable excess and cheap housing. I'm not alone. There's a growing awareness among academics that families have unwittingly forfeited their place in the social agenda among politicians, knocked off by loud and well-organized special interest groups seeking to liberalize laws and morals which helped stitch the fabric of the family unit. Yes, stats show that we're continuing to propogate, but the traditional family — a mom, a dad, kids and pets — is an image that is challenged now to make room for a much larger definition of family.

The result? Common-law spouses can actually live more cheaply than those who are legally married, as a result of gradual changes to family law. This resulted from strong lobbying by those who saw that existing laws discriminated against freedom of life the way they wanted to live it.

The argument over whether this is right or wrong is secondary to the overwhelming sense of fear people harbor, yet no single government or agency is willing to take responsibility for it. History has shown that as long as there is a series of bills a family must pay, there will be a series of agencies, businesses, bureaucrats and politicians to say these pressures have resulted from somebody else's policies. A ''Ministry of Family Well-Being'' would make utter sense, and yet no government in Canada in its right mind would dare try it. Instead, departments like ''Health and Welfare Canada,'' ''Social Services'' or others try to work at the edges of righting the plight of the family unit, struggling in their own budget-curtailed way to keep the most devastated among us from slipping through the social net.

Yet, is there anything more vital to preserve in society, as the family's ability to live, to love and to nurture each other, to lay the groundwork for the challenged Canada of the 2000s?

Catchbasins, guns and elections

News to me

Greg Kielec



I was sitting on a chair Wednesday night, contemplating some of the finer things in life — like sleep, for example — awaiting a meeting-ending resolution from Lancaster Township council.

It was sometime around 10 p.m. or shortly thereafter and small talk had replaced the purposeful, well-organized discussion on a number of issues which has crossed the council table since the meeting began three hours previous.

I had finished the last of the articles in a photo magazine I had brought along just for this occasion and was surveying the council chamber's rather unusual hanging ceiling.

Council members were engaged in light banter about a host of important issues: catchbasins, backhoe costs, the feasibility of some type of work before winter.

The coffee was passed, with a plastic container of sugar closely following. Truly, it was a moment of reflection.

Members were interrupted for a few moments by the mention of a township business which is applying for a licence to sell ammunition. There were murmurs of approval around the table, punctuated by a short burst of insight by Reeve Charlie Sangster.

''You can't even shoot a groundhog anymore. You have to drive 20 miles to get a bullet,'' he complained to council members.

The licence business is quickly shunted aside and council members return to their banter, one member using the licence discussion to slip into talk about a gun collection he had recently seen.

''Talk about a collection of guns, by God,'' he iterated, unable to find any other words which could accurately describe the magnitude of the collection.

It is 10:40 p.m., and with gun talk all but exhausted, conversation quickly shifts to another topic. The meeting must be over, but I cannot chance leaving. Still there is no resolution.

Talk now has shifted to discussion of blowing snow on a certain road. A figure of two miles is mentioned, but the conversation is jumbled and hard to follow. I figure the figure must have something to do with the aforementioned road. Who knows?

The snow talk seems to inject some life into the faltering social, and the fervent discussion erupts around the council table involving all members.

The conversation then jumps to talk about topsoil removal in the township. The pace is too quick to follow.

As the conversation develops, it becomes apparent that someone indeed is stripping the township's precious top soil for sale. But council members are met with a problem, they need proof.

Reeve Sangster somberly warned that council cannot let such an act take place in the township. If council let one person do it, then everyone would want to do it. Talk quickly shifts to yet another issue. So much for topsoil stripping.

Clerk-Treasure Mike Samson brings up a letter inquiring about composter funding. It's now 10:40 p.m. Still no sign of the meeting coming to an end. Maybe it was finished already.

Clerk Mike continues, now talking about having a dispute with someone in the township, renowned for giving township officials a hard time, and how he fared — not that well — in the debate. The discussion then seguays into talk about cedars, trees I believe.

Talk shifts to a dispute between farmers, one claiming the other had, without just cause, filled in a drainage ditch at the boundary of the two properties.

The conversation goes on and on. Most council members agree it is not even an issue they should be partaking in, and let the topic drop.

It is now 10:57. A councillor takes his papers and begins stuffing them into a manilla envelope. I take it as an obvious sign the meeting is about to end.

But suddenly, the question arises of election polls and already I am starting to doubt that the manilla envelope was a sign after all, more likely an attempt at positive thinking by my rapidly numbing mind.

Mike says he only has one thing left to discuss. It is 11:05. There is the off-chance the meeting may be finished shortly. But I am wary, there still is much that can be said and done at the late hours of the night.

I have a hard time picking up exactly what the conversation is about, but I pick up something about banks. My mind immediately focuses on our newspaper publisher Joe Banks.

I wondered what he would do in this situation. Would he be asleep at this time of the night or should I call him for some advice?

''That's it, that's all,'' Clerk Mike says. I remain cautiously pessimistic (can one be in such a state?). Only three minutes have elapsed since he announced his final item of the night. Certainly there will be a few more impromptu discussions before the meeting is done.

I was right. Clerk Mike saunters into discussion about deadlines for the upcoming municipal election. Pressing questions are raised by council members. It is late, but they cannot go unanswered.

Do you fill out one form or all three if you are unsure which of three positions you will be running for? Do

(Continued on page 5)

European tour: final chapter

In the Glens

Angus McDonell



We closed our interesting and informative interview with Sister Kathryn Cameron and Sister Hilda Curran relative to their Holy Cross pilgrimage celebrating the founding of the Order in LeMans, France, by reviewing their holiday tour of Scotland.

Verbally travelling over those highland roads and visiting historic places was really a refresher course as we recalled our similar tour of 25 years ago.

The Sisters enjoyed first a full day in this ''Prince of Cities'' as termed by their tour director. Edinburgh morning sightseeing starts with an orientation drive along Princess Street and the Royal Mile. History comes alive in the Sisters' mind while visiting mighty Edinburgh Castle and the Queen's Holyrood Palace. Following a shopping break the evening is spent with highland dancers, pipers and the Ceremony of the Haggis.

Next day the bus followed the coastline of Fife to historic St. Andrews and its Royal and Ancient Golf Club founded in 1745. They crossed the Firth of Tay to Dundee and visit Glamis Castle the childhood home of the Queen mother and birthplace of Princess Margaret. Then they went on to Braemar the site of the Royal Highland Games for over 900 years.

On the way to Inverness they drove past Balmoral Castle and Crathie Church where the Royal Family worship when staying at Balmoral and then on to Inverness to relive the crushing defeat of Bonnie Prince Charlie's Scottish clans by viewing an audio-visual show at the Culloden Visitor Centre. The Sisters rested overnight in Inverness the Highland capital.

Before leaving Inverness the tour group was given time to shop for fine knitwear, tartans and tweeds.

Among the many features was the cruise on Loch Ness and search for signs of the mysterious monster. Then they went again by bus along the Caledonia Canal down through the Glens to Fort William and discover again that nearby Ben Nevis is the highest mountain in Scotland. Here, in Fort William, ancestral ties with Glengarrians abound.

Part of the tour from Fort William and the Isle of Skye was by train. The Sisters boarded a nostalgic train at Fort William and went on through the picturesque landscape to Mallaig then by ferry to the Hebridean Isle of Skye. They visited the Clan Donald Centre with some 1300 years of Clan history. There were some landscape contrasts as the tourists viewed bleak peat bogs on the Island's central high plain where crofters used to eke out a living. That day ended for the Sisters with a scenic drive along the ''Road to the Isles'' back to Fort William.

From Fort William it was on to Glasgow. The bus route was along Loch Linnhe to famous Glencoe where the MacDonald Clan was treacherously massacred by the Campbells in 1692, then across Rannoch Moor to Lomond. (We recalled that there is an Alexandria close by). By following the ''Bonnie Banks'' of Loch Lomond one enters the Trossachs with the beauty of oak and rowan, so vividly described in Scott's Lady of the Lake and finally the tour crowd is in Glasgow.

Early next morning Sister Kathryn and Sister Hilda were to realize a lifetime ambition — to visit the birthplace of Robbie Burns. Alloway was the famed poet's birthplace and a museum there is dedicated to his work and life. Then it was on to Culzean Castle, the seat of the Kennedy Clan. An addition of interest is General Eisenhower's World War Two apartment where a fitting tribute to his military career is displayed. In Glasgow a visit is included to the Burrell Collection one of the world's finest art collections.

The final day of the tour was travelling from Liverpool to London. During the lunch break this leisurely stop is dedicated to Stratford-on-Avon where time is allotted for pictures of Anne Hathaway's Cottage and visit

(Continued on page 5)

Kenyon CBO leaves job "with great regret"

To the editor:

On August 1, 1991, Kenyon Township council as a whole, met to ask me to submit a letter of resignation as chief building official (CBO) for the Township of Kenyon. The reeve stated that the reasons for this request was that council found the suggestions, requests for review, and decisions I had put forward regarding the renovation to the township hall, were contrary to council's wishes or in two cases differed from the minimum building code requirements. The reeve also stated that all councillors have received complaints regarding my "over-zealous, heavy-handed" enforcement of the Ontario Building Code and building bylaw.

I then asked the councillors to give me a list of these complaints so that I might respond to them. I was most concerned that council had not seen fit to advise me of such complaints and dealt with them in a forthright manner. This would have been common practice with any of the previous companies that I have worked under in the past 11 years.

Over the years, I have received complaints. I would review the problem relating to the complaint, hopefully to find a solution, I would then get back to the person verbally or if requested, in writing. At least 80 per cent of problem complaints and information complaints from ratepayers deal items that are a matter of law, — either a provincial statutory and regulatory law or a Kenyon municipal bylaw. (i.e.: why a building permit? — cost of a permit too much — why do I need plans for my new house? etc.,).

Most inquiry calls relate to questions asking what the building code minimum requirements are to a particular building problem or a zoning problem. The first problem is I can only follow the law which only provincial or municipal governments may change. As most people are already building to the minimum requirements or to higher standard, much of the construction requires little in the way of change.

I advised council at the Aug. 1, 1991 meeting that I would not be submitting a letter of resignation and that council would have to terminate my employment as chief building official if they felt strongly enough about their complaint. The positions of CBO and that of municipal law (bylaw) enforcement overlap and are integrated and administered jointly in most small municipalities so as to save money.

As a taxpayer in Kenyon Township, I tried to save further by working only those hours required to do the job and not going onto a full salary. I, therefore, advised council that I would be resigning my position as municipal law enforcement officer if and when they decided to terminate my CBO position. I cannot be party to having two people running around the township doing one person's job. It is better that whoever is appointed to do one does the other.

Being somewhat less than perfect, I have made mistakes in the interpretation of the building code which have been pointed out by contractors and builders. In most cases it has been due to giving an answer too quickly without sufficient research — at no time in the past has a mistake gone unresolved. If any injured party required an appeal, I would assist them in the filing legal recourse under the Ontario Building Code Act.

On Aug. 6, 1991, council held a personnel meeting concerning my position. I was not notified of such a meeting by either clerk or council. Since the meeting concerned me, I would have liked to have been invited. The meeting concluded with a resolution being passed on a division vote, to suspend me from carrying on my duties as chief building official and to authorize the preparation of a bylaw terminating my services as CBO.

On Sept. 12, 1991, council passed bylaw #38-91 terminating my services as chief building official.

I, therefore, having given the duly required notice to council, resign my position as municipal law enforcement officer so that the ratepayers of Kenyon Township may continue to get the same service as economically as possible.

On the whole, I've always enjoyed serving the taxpayers of Kenyon Township over the years. On occasion there have been trying times enforcing the statutes and bylaws, but these have been few and far between. One thing is certain, everyone has always been treated equally with no favoritism.

In the past I have always enjoyed the support of all the previous councils. It is therefore with great regret that I leave these closely-coupled jobs. I'll miss the opportunity to meet so many different and interesting people and assisting them in the solving of their problems. Yes, there is no doubt about it, I have enjoyed serving the public.

Yours truly,
Peter M. Addison.

Tradition flaunted

To the editor:

In the *News* last issue, page 2, there was a story heading which read, "Old Military Road nixed."

In doing so town council gave Alexandria and Glengarry heritage a "slap in the face."

It is genuine proof of Alexandria's and Glengarry's lack of history knowledge.

The issue was changing the historic name, "Military Road," to Tobin street.

Both Morley Tobin and the Cameron family were highly respected and lifetime personal friends of this writer. Hence our disagreement with the decision is not in any way personal.

Councillor Fern Seguin was right. Councillor Bruno Lalonde was wrong. We will explain in detail in *The Glens* column next week.

Yours truly,
Angus H. McDonell
-Honorary chairman
Glengarry Highland Games,
-Member Glengarry
Historical Society,
-Founding curator Glegnarry
Sports Hall of Fame

It's not over until...

(Continued from page 4)

you even have to write down the position you intend to run for?

The questions are quickly answered. "Well, that's it," Reeve Sangster says. I regard it with skepticism. It is now 11:14.

Councillor Janet McDonald brings up another issue — something about eavestroughs, fires and stone dust — and council erupts once again into lively discussion.

The talk shifts to the township road budget and road shoulders. It is now 11:17. The styrofoam coffee cups (take note environmentalists) are collected and mounted, one inside the other by one council member, lifeless testaments to what had gone on in the council chambers that night.

Reeve Charlie gets up from his chair and walks from the council table, Deputy Reeve Steve Preston follows, then Roger Brazeau, then Joan McDonald. A few quick moments pass, then Clerk Mike and Roch Major leave the table as well.

It is over. But wait, what about a resolution closing the meeting? Doesn't this mean council will be in a perpetual meeting, day after day, week after week, from morning to night and thereafter, year after year?

I pack my things together. By now, council members are beginning to exit the building. I go out the front and head to my car.

Reeve Sangster (Charlie, that is) is parked beside me. "Goodnight ah, ah (who was that newspaper person anyway?)."

I return his salutation, ignoring the fact that after three and a half long hours in close company with Lancaster Township's foremost political officials, that I remained nameless.

"Ah, goodnight."

I guess the meeting was over.

European tour

(Continued from page 4)

Shakespear's birthplace. The Sisters and group arrived back in London in late afternoon.

Our interview concluded with this quote, "As we left the great country of our ancestors we sang together, 'Will ye no come back again', and in every heart there seemed to be a quiet prayer of thanksgiving for this great historical tour."

REMI PrudHomme
INSURANCE BROKERS INC.
General Insurance
• Auto • Theft • Fire • Life
FARM
198 Main St. S., Alexandria (613) 525-3134
20-tf

Professional Picture Framers Association Member
7th ANNIVERSARY SPECIAL
We invite you to take advantage of our anniversary specials
Reductions of up to 1/2 PRICE
on framed prints by many well-known artists.
•Bateman •Brenders •Lumbers •Trisha Romance and many more
•Limited edition prints •Posters •Frames •Pewter
•Music boxes, etc. etc.
HOMEMADE

by Jim Daly
P.S. Come in and view the new *GRETZKY PRINT*
by James Lumbers
Kathy's
Custom Framing & Gallery
113 Main St., Lancaster 347-7257

The RAISIN RIVER Co
Earth Friendly Products
THE NATURAL PLACE TO SHOP
NOW AVAILABLE
CRABTREE & EVELYN
COMESTIBLES — Teas, biscuits, preserves and more. These fine food products are made with the finest natural ingredients in the old fashioned way. Gift packs available.
13 Main St. N., Alexandria
(Just north of Police Station)
525-4333

SHOP EARLY
Large Selection of
COATS
JACKETS
FUN FURS
DRESSES
AND
BOOTS
SAVE 10%
PLUS WE PAY THE G.S.T.

MENARD FAIRWAY
206 Main St. Alexandria 525-2207


Sale.
Entire stock of our finest suits and sport jackets.
Reduced 25% to 40%
(excluding blazers)
We also carry all accessories
At your one-stop men's shop
Barbara's
Men's Wear
29 Main St. S., 525-1554 Alexandria



GLENGARRY FORD
LINCOLN - MERCURY
ALEXANDRIA
An Experience In Satisfaction
Hwy 34, South Alexandria 525-3760 or 347-3780

Lancaster man hopes to build field of dreams

by Greg Kielec
News editor

A North Lancaster man is hoping to build his own field of dreams, a soccer field he has been wishing to build for more than 20 years.

In the movie 'Field of Dreams', the ghost of deceased baseball greats tell the story's main character to build a ballfield and people will come.

Peter McLeod is certain the same will come true if a soccer field is built in North Lancaster, next to the hamlet's present ballfield: People will come.

McLeod was at Lancaster Township council Wednesday night to lobby for council's support for the construction of a soccer field.

McLeod has searched out a field and has been given a price. Now he is looking for the township's support, both moral and financial.

The asking price for the 5.5 acre piece of land is $35,000. Councillor Roch Major said it would cost $100,000 by the time the field is completed.

McLeod estimated it would cost $20,000 for lights alone. There would also be costs for seeding the field, installing tile drainage, and for soccer nets.

He said he has been waiting for more than 20 years, since a senior team was first started in the area, to get a soccer field. His team wanted to join the senior league in 1969 but could not because its field was too small.

Nearby Glen Nevis has had a championship team two years in a row. It is time now to start a club in North Lancaster, he said in a short interview after his presentation.

"This is a good area. I think we have good support."

He hopes to start a minor soccer league in North Lancaster and told council a number of teams are willing to start if a field is constructed.

"It seems like a lot of money, but there's going to be a lot of use of it."

He estimated by the end of two seasons, up to 200 soccer enthusiasts will be using the field. But he needs to know if the township is in favor of the project going ahead.

"First of all, we have to decide are we for a soccer field in the area," he stressed.

He added: "If we knew we were going ahead next year, we can start something next spring."

Reeve Charlie Sangster said the township cannot afford to lend any money to the project this year. He expressed concern over whether enough funds will be available for such a project.

"Still it's a pile of money before you do anything with it," he said. He added: "I think we have to be honest. The township won't be able to pay 100 per cent."

But he added, it would not hurt to further explore the feasibility of the project. "It's not a bad proposal and there's a need for it."

McLeod will work with Deputy Reeve Steve Preston on figures for the project and determine what funding is available, how much money can be raised, and how much the township will have to chip in.

Sangster said there should be funding available for the project. "There's money available somewhere, somehow."

He also suggested McLeod look around for a better deal on land for a soccer field. He said the area proposed by McLeod is "a pretty nice spot," but other areas can also be looked at.

"If you can get a bigger band for your buck for us, it's no problem with us."

Charlottenburgh briefs

A regular meeting of Charlottenburgh Council took place Sept. 18 at the township hall in Williamstown. The following items were among those dealt with by council.

Road signs tender awarded

The firm of Ontario Road Signs was awarded the tender of supplying the municipality with 75 road signs at a cost of $5,571. The bid was the lowest of five received.

The signs are needed as the result of a road re-naming bylaw passed in March of 1991, designed to assist emergency response teams in locating properties in the township.

Airport article clarification

Reeve Carol-Ann Ross reported to council that a story about the Cornwall Regional Airport which appeared in *The Standard-Freeholder*, "did not start at this end."

Ross commented, "It was very frustrating that Mayor Poirier and Ald. Guindon chose to air their dirty laundry in such a way, especially since Charlottenburgh has neither accepted or rejected the report."

In the article in question, Poirier and Guindon berated the reeve for not accepting the report which recommends, among other things the expansion of the airport's runway in order that a new airline could be lured to the area.

The Cornwall Regional Airport is located near Summerstown, in Charlottenburgh Township.

INCREDIBLE FALL SPECIALS
at Theresa's
LEATHER & SUEDE
at Less Than
Manufacturer's Low Prices!
Incredible Savings on all Fall Merchandise
Renew your entire wardrobe now!
- PLUS -
New Arrivals every week!
THERESA'S
FALL HOURS: Mon. 9:30-5:30; Thurs. 9:30-5:30; Fri. 9:30-6 and LAST SATURDAY of each month ONLY - 10-4
46 Main Street North Alexandria

TOMORROW'S FORESTS . . .
TODAY'S CHALLENGE

4 HOUR RING SIZING and CHAIN REPAIR
First in finest diamonds
fraser jewellers ltd.
13 SECOND ST WEST

SUNDAY NIGHT
FREE PIZZA PRIZES
STAR TIME
AT
FRENCHIE'S PLACE
LET OUR SINGING MACHINE MAKE YOU A STAR!
JOIN US SUNDAY NIGHT SEPT. 29
FOR OUR
SINGING CONTEST

VKH Vankleek Hill LIVESTOCK Exchange Ltd

EXCHANGE MARKET REPORT
Sept. 23, 1991

Good Calves, $1.50-$1.75/lb.
High Seller: $1.77
Cassbrae Farms, L'Orignal
Weldon McIntosh, Dunvegan

Cows, 47¢-57 3/4¢
High Seller: 58 3/4¢
George Corput, Bainsville

Bulls, 63¢-65¢
High Seller: 65 1/2¢
Gerald Lauzon, St. Anne

Stockers, 400-600 lbs.
75¢-94¢
High Seller: 95¢
Johanne Duval, Vankleek Hill

Sows, 33 1/2¢-36¢
High Seller: 36 1/2¢
Simon Villeneuve, Ste Marthe
Roger Quesnel, Williamstown

Hogs, 38 1/2¢-39¢
High Seller: 42 1/2¢
Simon Villeneuve, Ste Marthe

Calves held their own this week. We noticed a few lower quality cattle than we were accustomed to.

NEVER AGAIN!
"In a war, everyone suffers... we must never let it happen again."
The War Amps of Canada

IF YOU BUY BY PRICE ALONE...
YOU WILL DEFINITELY BE SHORT-CHANGED!!!



But Not From The Experts At Cornwall Honda

MEET YOUR TEAM: From left; Reg Kirkey, general manager, Rachelle Depratto, warranty administrator; Daryll Mallette, sales consultant; Wray Coleman, service manager; Ken Green, sales consultant; Bob Bourbonnais, parts manager; Bud Bogard, technician; John Woods, technician; Pat Landon, sales consultant; Luc Gregoire, business manager; Mike Poirier, head technician.

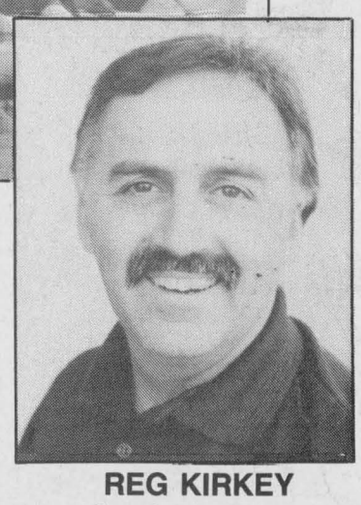

REG KIRKEY
General manager
You have my personal guarantee that you will receive the best value for your dollar when you buy a new or used vehicle at Cornwall Honda.
Reg Kirkey

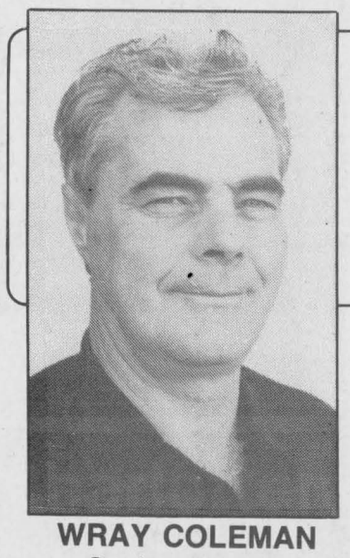

WRAY COLEMAN
Service manager

OUR SERVICE IS SECOND TO NONE

Our factory-trained technicians, using the very latest state-of-the-art computerized analysis equipment will repair your vehicle in the shortest possible time and to your complete satisfaction. We stand behind our work 100 per cent. Open for you convenience on Saturdays from 9 a.m. to 1 p.m. by appointment.

OUR PARTS DEPARTMENT
The Best In The Business

Bob Bourbonnais has 14 years of experience with us in our fully computerized parts department. He is justly proud of our ability to fill your parts needs immediately using the latest computerized technology. There's nothing we won't do to keep you a satisfied and valued customer.

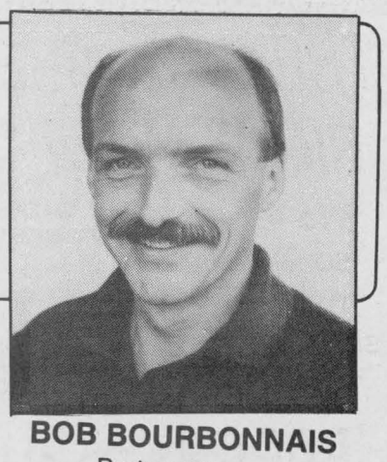

BOB BOURBONNAIS
Parts manager

WE GIVE YOU TOTAL VALUE FOR YOUR DOLLAR!
Not Only the Best Price, but Friendly, Personalized Service throughout our dealership and the Greatest Selection around
DROP IN AND WE'LL PROVE IT TO YOU!!!
CORNWALL HONDA
Sales: Mon.-Thurs. 8-8, Fri. 8-6; Sat. 9-5
Service: Mon.-Fri. 8-5; Sat. 9-1
1200 Rosemount Ave. Cornwall 933-7558

Ecoles catholiques de
Stormont, Dundas et Glengarry
1104, PREMIERE RUE EST, CORNWALL (ONTARIO) K6H 1N6
TEL. (613) 933-1720 FAX (613) 933-5127

ECOLE SECONDAIRE REGIONALE GLENGARRY
212, RUE MAIN NORD, ALEXANDRIA (ONTARIO) K0C 1A0
TEL. (613) 525-3315

ESRG

E.S.R.G.

MESSAGE AUX PARENTS

Première réunion du
COMITE D'ECOLE

Le lundi 30 septembre
à 19 h 30
au salon du personnel

Bienvenue à tous les parents intéressés à faire partie de ce comité consultatif

Renseignements: 525-3315

Le Directeur,
Richard Rozon

Le directeur adjoint,
Raymond Legault

MOE wants sewage operation job

by Greg Kielec
***News* editor**

It is unusual to see a government department actually out lobbying for work. But such was the case at Lancaster Township council last Wednesday night.

Two officials from the Ontario Ministry of Environment were at council hoping to convince them that they would be the best men for the job — that is, the operation of the new Green Valley sewage plant.

And the two put on an impressive presentation.

The MOE operates 70 municipal sewage projects in the area and has a great deal of expertise where sewage operations are concerned, according to Operations Engineer Bob Watson.

He said there are a few consultants around that can operate municipal sewage plants. But he said the MOE would give the township the best service for its money.

"We have all sorts of experience," he told members of Lancaster Township council.

He said the MOE saves municipalities money by keeping plants well maintained, meaning there are fewer break downs and no messy sewage backups to plague homeowners.

Ministry officials will also closely scrutinize sewer connections to ensure contractors properly connect homeowners to the system, said Patrick Newland, chief operator for Charlottenburgh's waste treatment plant.

"The connections are a very important part of the project. If they are not made properly, they'll come back to haunt you," he said.

The MOE also usually requires contractors doing hook-up work put up a bond to ensure that they do a good job. If their work does not meet MOE's standards, the contractor is stopped and the municipality uses the bond to finish the work.

"We're protecting the homeowner here," Newland said. If the pipes collapse because the job was not done properly, then the township will have to deal with irate property owners.

The promises of more efficient operations from the MOE came as a surprise to Clerk-Treasurer Mike Samson.

"I must say, I'm hearing quite a different story tonight than I did a couple of days ago."

He said when the township first talked to the MOE, it was "Cadillac (type) operations" that the ministry officials talked about.

Watson countered, saying: "We try to run a first-class operation. But at the same time, we're efficient."

The first year of the sewage plant operation is expected to cost $49,000. But that figure could change. It is tough to make an accurate budget prediction for a new sewage plant.

"It usually takes two or three years to get your line where you are going to end up," Newland said.

Newland said he wants to get the sewage plant operating as soon as possible. He said the system should be operational, but there are still a few minor jobs that have yet to be completed by the contractor.

"Here we are with a system ready to go into operation and everything is stopped."

He said if the MOE and the township both put on pressure to get the project completed, they will achieve results.

"You push, I push — bingo, it will be done."

Fringe residents want town water

By Greg Kielec
***News* editor**

A group of East Boundary Road residents, who have put up with poor water for years, want to tap into Alexandria's water system.

The group of about six residents are hoping to get provincial funding to extend Alexandria's water system to their homes.

They were at council to find out what they can do to convince the province their water situation is desperate enough to receive ministry funding. It will cost about $50,000 to extend the water to their homes.

Many of the residents have had their water tested, and at least one resident said her water has tested as unsafe for drinking.

"We're begging for the water because we need it," Therese English told council members. "If we have to go on our knees, we will."

She said the Eastern Ontario Health Unit tested the water and "gave it all zeros. Who will drink black water," she asked.

Alexandria Clerk Leo Poirier warned that if government funding is not available, tapping into the water system will be an expense for the residents. But the warning did not thwart Rose Bernatchez, who is paying $200 a month now for clean water.

The fact that it may take two months just to get a certificate to do the work, also did not daunt Bernatchez.

"We're not expecting this to be done yesterday," she said, adding that residents have been waiting 20 years to have their water problem resolved.

But she said it would not pay to wait any longer to get the work done. "The longer we wait, the higher (the price will be)."

And she said she will not be content to just sit and wait for government approval.

"I don't like sitting and waiting. People like procrastinating when I'm not around."

Mayor Jean Paul Touchette said it would be worthwhile for the town to pursue provincial funding.

"If we get you 66 per cent (funding) the rest is peanuts," he said.

The town has authorized consultants Greer Galloway to complete a questionnaire to send to the ministry detailing the water problem. The ministry will review the questionnaire and place the project on a priority list.

Poirier warned that the process could be a lengthy one.

"If we take that step, it will take some time before anything gets done that way."

He said it takes anywhere from two to four years for the project to receive ministry funding.

He did not know what residents could do to convey the seriousness of the situation to the ministry, adding, "I think everyone believes they are a priority."

Alexandria also needs the approval of Lochiel Township to extend the water line to the homes.



Happy 46th Anniversary
Fred and Agnes Christie

Pottery group to hold showing

The Seaway Potters Guild is holding its sixth annual exhibition and sale of wheel-thrown and hand-built pottery Oct. 5 and 6 in Greenhouse number four at Marlin Orchard and Garden Centre on Highway No. 2, 7 km east of Cornwall.

This is the Guild's major sales event of the year and its growing popularity is evidence of appreciation for local handmade pottery.

The unique development of ideas translated into clay by the Seaway Potters Guild members and the wide variety of techniques used in producing the pieces make for a fascinating and colorful show.

ALEXANDRIA FOODMART
64 Lochiel St., Alexandria
Props: Mr. and Mrs. Denis Lefebvre



FREE Delivery within town limits on orders of $20 or more
PRICES EFFECTIVE UNTIL SAT., SEPT. 28
WE NOW ACCEPT VISA
(Cigarette purchases excluded)
525-5414
HOURS:
Mon.-Wed. 8:30-6:00; Thurs. & Fri. 8:30-9; Sat. 8:30-5:30

Golden Yellow BANANAS 39¢ lb.
Headless Cut & wrapped SIDE OF PORK 1.35 lb. (Avg. weight - 75 to 80 lbs.)

Fresh, Backs Attached CHICKEN LEGS 99¢ lb.
Lean, 5 lbs. or more GROUND BEEF 1.99 lb.
Store Sliced Cooked HAM 1.98 lb.
Robin Hood All Purpose FLOUR 2.5 kg 2.49
Clover Leaf PINK SALMON 7.5 oz. 99¢
Campbell's Cream of MUSHROOM SOUP 10 oz. 59¢
Javex LIQUID BLEACH 3.6 L 1.29
Kellogg's RICE KRISPIES 700 g 3.99
Kleenex FACIAL TISSUE 150's 89¢
Produce of U.S.A. Bartlett PEARS 69¢ lb.
Produce of Quebec CELERY 59¢
Produce of Quebec BROCCOLI 99¢

CLOSING YOUR POOL?
SEE US FOR ALL YOUR NEEDS...
•WINTER COVERS
•WATER BAGS
•LEAF EATER
•FULL LINE OF POOL CHEMICALS & ACCESSORIES
BioGuard COMPUTERIZED WATER ANALYSIS FOR WINTERIZING
ROY'S LBR Ltd.
410 Seventh St. W.
933-0411

A Feeling of Country
SUPER SALE
up to 50% Off
ENTIRE GIFT LINE
We Need The Room For New Arrivals
Drop In! Browse Around!
Start Your Christmas Shopping Early
A FEELING OF COUNTRY
Hwy 401 & Military Rd
LANCASTER
(at the Esso Centre)



1992 TOYOTA CAMRY
THEY'RE HERE RIGHT NOW!!!
We know you'll be so excited about it that we're not even showing you a picture of it...
DROP IN AND CHECK IT OUT
Our friendly, courteous sales staff will be glad to show you how



IT WILL CHANGE THE ROAD FOREVER
(And How You Will Think of Other Cars!)
Waiting For You Right Now at
HIGHLAND MOTOR SALES
(Maxville) Ltd.
Where The Promise of Something Better is Complete
Main St., Maxville 527-2735

The Choice Is Yours
with
Vitrerie GREEN VALLEY Glass Ltd.
So many models to choose from and they're all at
30% - 40% $AVINGS

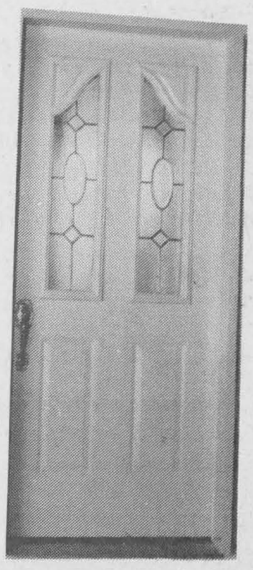

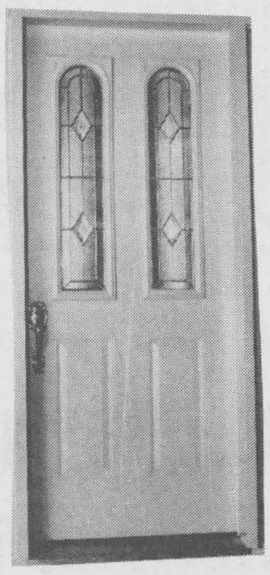

All our Doors can be Painted or primed, reclad inside and out with or without sidelights
EnerMark

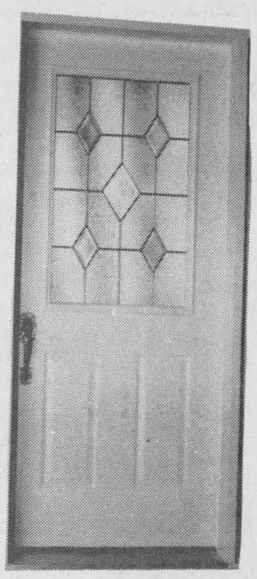

The Choice Is Yours
SEE THE EXPERTS AT:
Vitrerie GREEN VALLEY Glass Ltd.
Green Valley 525-2704



Putulik Papigatuk, president of the Kativik school board poses with flying student Adamie Padlayat. The natives of Salluit, Que. are part of a program run in conjunction with the Summerstown airport which trains Northern Quebec natives to fly. Padlayat is almost finished his course, and should be flying in January.

Staff photo — J.L. Lefebvre

Dunvegan euchre results

Dunvegan

On Friday, Sept. 20 the Dunvegan euchre had the following winners: Ladies' high — Jean Chisholm, second — Gladys Barton, third — Myrtle MacMillan. Men's high — John MacMaster, second — Mac O'Byrne, third — John Lapierre.

The door prize was won by Jessie Renwick.

The 50/50 was won by Gladys Barton, Herbie O'Byrne, Ruth Alderson, Gloria Rolland, Flora Chisholm, Jean Smith, John Lapierre and Grace Doth.

The next euchre will be held on Oct. 4 and for that party and the last to be held on Oct. 18, there will be a special draw.

Come out and try your luck. Everyone is welcome.

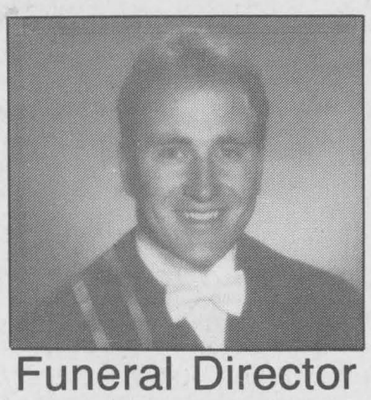

Funeral Director

Marc Hurtubise graduated from Humber College of Applied Arts & Technology in Toronto, in June, 1991. He is a graduate of ESRG. Upon successful completion of the Provincial Board Exam, Marc is now employed at Munro and Morris Funeral Home Inc. (Alexandria Branch), as a licensed funeral director since July, 1991. Marc is the son of Jean and Thérèse Hurtubise and grandson of Jeannine Lalonde of Alexandria. Congratulations Marc. 39-1p

1992 CAMRY

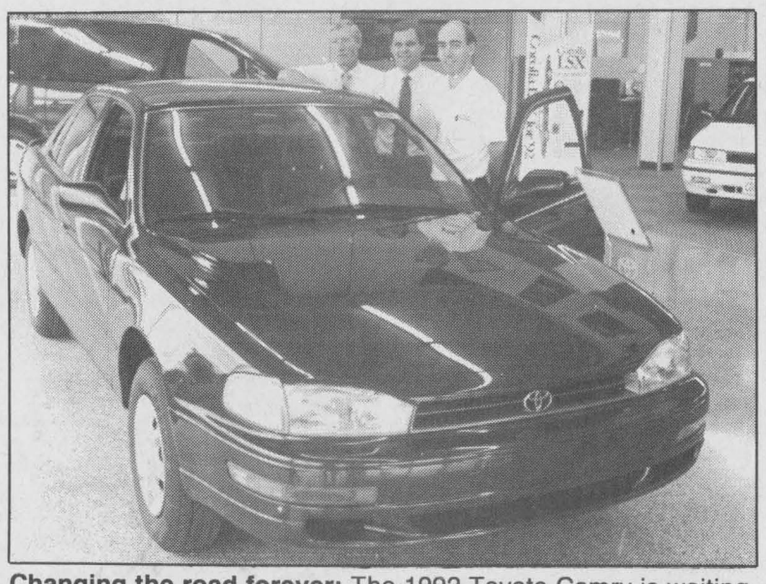

Changing the road forever: The 1992 Toyota Camry is waiting for you at Seaway Toyota. Let one of our friendly, courteous, knowledgeable sales staff help you. Showing justifiable Pride-of-Product are from left; John Dawson, sales; Robin Cameron, sales manager; and Tom Everson, sales. Foreground; the astounding new 1992 Toyota Camry.

Features:

Fully computerized control os sequential fuel injection and systems like air assist and variable induction give the optional 3.0 litre V6 engine a wicked 185 hp. kick. For the pentroof combustion chamber and 24 valve design, economy is twinned with performance.

Front cradle-type subframe combines with hydraulic and rubber engine mounts to reduce noise and vibration from both the engine and suspension. The new Camry has close-fitting body panels for a cleaner appearance and smoother air flow for efficient aerodynamics. The reduced turbulence silences Camry's interior. The anti-dive geometry is teamed with the MacPherson strut front suspension to keep the car level while braking and to improve the handling control.

Camry engineers attach foam blocks inside the roof panels and structural members to resist noise vibration, further enhancing the quiet ride.

Large front ventilated disc brakes combine with larger wheels and wider tires to give the Camry superb control whether you're stopping, steering or cruising down the highway.

Camry's MacPherson strut independent rear suspension uses dual transverse lower links and trailing arms to help maintain precise control even over rough surfaces.

Composite asphalt provides superb sound absorption. A resin/asphalt sandwich places three layers of sound-deadening materials between the steel body and chassis panels to absorb vibrations and road noise.

15 On Our Lot and Arriving Daily

Test Drive One Today, at...

Seaway TOYOTA

1515 Pitt St., Cornwall 932-1106

Open house at Iona Academy in St. Raphael's a big success



St. Raphael's
Cathie MacDonald
525-1174

Info Iona

Last week's open house was certainly a success. Everyone had a chance to meet their children's teachers, see their classrooms and learn some of the ambitions their teachers have for them. There are 300 students this year at Iona, an increase of 31 over last year. An interesting note is that 171 of those students are in J.K. to Grade 3.

Mr. Peter Willsher, piano teacher, is interested in teaching piano to some of the Iona students. Anyone interested please call Mr. Willsher at 931-2790.

* * *

Many thanks to all parishioners who attended the St. Raphael's CWL 35th anniversary banquet. Marilyn Bergeron was the guest speaker. She announced that there is an upcoming Youth Conference on October 25 and 26, for teenagers aged 13 to 16. Just contact your schools for more information. A Day of Recollection will be held at Shalom House on Thursday, Oct. 17. Two sessions are planned. At 10 a.m. to 4 p.m. and 5 p.m. to 10 p.m. Meals are included. Father Kevin Maloney is the guest speaker. Anyone wishing to attend please call Linda Rines at 347-3482. Deadline for registration is Oct. 9.

* * *

The Mount Carmel House Auxiliary has resumed its meetings after a break for the summer. Members met on Sept. 16 and the main topic was the Harvest Tea. It will be held on Saturday, Oct. 5 from 2 p.m. to 4:30 p.m. at St. Anthony's Parish Hall in Apple Hill. The main feature is the Maxville Centennial Fashion Show. People will be modelling clothes from 1880 to 1920. Everyone is welcome for a good cup of tea and savory delicacies.

The yearly draw will be held, with first prize, a queen-size handmade quilt valued at over $500. Second prize is a pair of season tickets to the Cornwall Royals hockey games (donated by the Cornwall Royals) which is valued at over $400. The auxiliary is appealing to all friends for their assistance in providing baked goods, candies, crafts, produce, plants, etc. Volunteers will be appreciated. Everyone please make an effort to come down to renew your membership or to become a member. You do not need to be active to belong.

DO YOUR PART



JOIN US!

Please put yukkies in their place

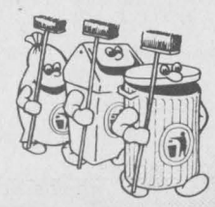

U-DO-IT



RESIDENTIAL SHELTER: No more snow smothered car, scraping ice off windows and "cold" starts! With an Iglou shelter, you're comfortably and neatly ready to face winter's worst. There are models for one or several cars, depending on your needs. Order your "energy-economical" Iglou early and sure!

16', reg. $610.00

SEPTEMBER SPECIAL $569.95

ROBERT'S

RENTAL • SALES • SERVICE

325 Main South. Alexandria

525-2807

NEW FOR YOU

Accessories For Newborns & Toddlers

We carry a fine selection of children's furniture made with your child's safety as our first goal



by

DOREL

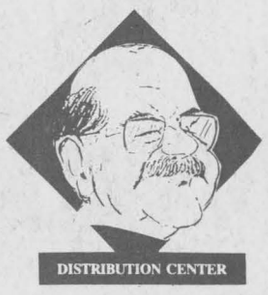

DISTRIBUTION CENTER

Bedroom Furnishings, Cribs and Sleep Sets, Car Seats, Booster Seats, Strollers, High Chairs, Walker/Jumpers, Play Yards, Swings and more

MONITORS FOR BABY'S ROOM

All waiting for you . and your child at

SEE-VAC LTD.

1818 Hwy. 34 Hawkesbury (at Hwy. 17 exit) **632-4187**

THE STORMONT, DUNDAS & GLENGARRY HIGHLANDERS

Cordially Invite You To Attend An

OPEN HOUSE

Sunday, September 29

From 1:00 p.m. to 4:00 p.m.

At The Cornwall Armoury

Fourth Street at Marlborough

GLENGARRY FENCIBLES — SDG — DILEAS GU BAS

SCHEDULED EVENTS

- Tactical demonstration by the Infantry Company
- Command Post and Radio Operations
- Weapons Demonstration and Exhibition
- Operational Field Equipment Set Up
- Demonstration and Display by The Medics

EVERYONE WELCOME



La Caisse populaire d'Alexandria

CAISSE POPULAIRE ALEXANDRIA LIMITÉE

et le Centre culturel Les trois p'tits points...

présentent

la série **THEATRenVILLE !**

Glengarry bus lines inc

présentent

Deuxième Souffle



15 octobre
20h00
Ecole Secondaire Régionale de Glengarry

Roy's PONTIAC BUICK Cadillac INC.

présentent

HO, LES MOTEURS!



16 novembre
20h00
NOUS VOUS TRAITONS Royalement
Ecole Secondaire Régionale de Glengarry

Nestlé
CARNATION DIVISION
ALEXANDRIA, ONTARIO
Au service de notre communauté

présentent

LA SOIREE SOUPER MEUTRE ET MYSTÈRE



13 décembre
Palais des Sports
blvd. Macdonald

Billet de série: $54
Membres, étudiants et aînés: $48

ECONOMISEZ $7

Cette série est subventionnée par le Gouvernement de l'Ontario grâce au Conseil des Arts de l'Ontario et par le Gouvernement du Québec.

INFO: 525-3393

THE ALL NEW 1992 TOYOTA CAMRY. IT WILL CHANGE THE ROAD FOREVER.

Introducing a car that will change the way you drive.

A car that will command the road, and the attention of every driver on it.

An exceptionally powerful, responsive car.

A car with a standard driver's side airbag supplemental restraint system (SRS), and available superb A.B.S. (Anti-Lock Braking System), just two of many sophisticated safety features.

A car so incredibly spacious – thanks to over 8 cubic feet of additional interior room – that it will seat five adults in perfect comfort.

A car so distinguished and so advanced, all others in its class will be judged against it.

Introducing the all new 1992 Toyota Camry.

Test drive one today. Experience for yourself just how it will change the road forever.

TOYOTA

Official Sponsor of Canada's Olympic Teams. © ℗

℗ Official Mark © Canadian Olympic Association 1967



Teacher-lawyer speaker at WI meeting

Glen Sandfield
Lorna Chapman
874-2408



Sunday visitors with Bud and Lorna Chapman were Bonnie Chapman of Ville La Salle, Gord Logan of Farnham, Chickie and Richard Hillier, Stephanie, Vincent and Allison of St. Lambert, P.Q. Bonnie and the fellows enjoyed 18 holes at a local golf club, for the first time Sunday morning.

* * *

Some dates to remember are the Tues., Oct. 1 UCW Rally at Vankleek Hill, registration at 9 a.m., Glen Sandfield UCW Thankoffering meeting in the church Oct. 2nd at 2 p.m. Prayer and coffee on Oct. 1: Debbie Whalen, Brodie Road, at 10 a.m. 874-2624, Delight Coburn, Alex. 525-5048 at 1:30 p.m., Lise Martel, Hawkesbury at 10 a.m. 632-9512, and on Thursday, Oct. 3, at Marie Van Berkom's home in Vankleek Hill at 10 a.m., 678-3380.

* * *

The McCrimmon WI branch met at the Lochiel Township Hall on Thursday afternoon Sept. 19 for its regular monthly meeting. After lunch, the Ode and the Mary Stewart Collect were led by Bertha Fraser, in president Marguerite McGillis' absence, to open the meeting. The roll call was What in your life experiences has most impressed you? Several of the many replies were "we can live without relatives, but we can't live without neighbors."

Most of what one worries about never happens. Life is what you make it. Life is what you put into it. Think before you speak. People are really fine and helpful when you are in trouble. Be truthful to yourself and others, it makes life easier. It isn't only what you do but how you do it. You are as happy as you make up your mind to be. They are all well-known sayings but, ones that bear repeating!

The correspondence included a notice that the workshop on home decor has been cancelled. Oct. 22 is the conference (only one day this year). It will be held in the W. D. George Building at the college in Kemptville. A $5 craft item is requested for the bazaar table. Lorna Chapman accepted the position of delegate. Registration is at 8 a.m. There will be a banquet in the evening.

Joyce Calvank then introduced the guest speaker Allen MacKinnon originally of Vankleek Hill. He has returned to the area and now lives at the Crooked Road in Lochiel. He studied law, he is a teacher, has law firms in Vankleek Hill and Alexandria, and a book store in Vankleek Hill. He is very interested in education, and is on several committees connected with education. He opened by remarking that people are always talking about disappearing cultures, and in this day and age of "progress" we are becoming homogenized people so well mixed and blended, that cultures are certainly disappearing rapidly.

Television is eliminating regional accents, the world has become very small with our fast air flight. At one time people only read about far-away lands, never heard the languages, never met the people. Everyone has become familiar with Asian peoples, and those who live around the world. We've seen them, heard them, know their lifestyles and dress, and they're not alien anymore. They are starting to eat like we do and they like our foods. They wear western type clothing, business suits, polished shoes and white shirts, just like we do!

He told us about beautiful Thailand and how different it is now, from our culture. It is unique! He said that if we went back to Thailand in ten years it would be very different, more modern and much less traditional. What a loss!

Things are moving so quickly now that it is very difficult for high school students to know what they want to do at university level, and they are being pressed to decide. An educated person must first understand their own culture before trying to gain any understanding of other cultures. Thus, one will be able to readily accept other cultures and their educational systems.

At Laggan School, for example, 90 per cent of the students have the same beliefs and backgrounds. It can't be taught in school, but must be learned somehow, and so they blend together easily. They know their roots and if you know where you come from, you have a basis on which to build your future. It will give you the confidence to know where you wish to go, and to get ahead.

Marjorie McCaskill thanked the speaker, and presented him with a token of appreciation from the group. Joyce Calvank spoke to the motto: When your world is falling apart you must find some way to soothe your woes. She spoke of one lady who sews to calm her mind. Her darning basket has the capability to put her world right, and with her needle she can mend her world when it has come very close to unravelling.

She advocates a sewing project when your life is in turmoil. Sew on a button, mend that sock, sew up that seam that you have been putting off for weeks and you could soon find that the other troubles have faded into the background, as you concentrate on your sewing project. She claimed that if you are busy mending and repairing or remodelling you won't be likely to start a conflict; thus the needle is mightier than the sword.

Betty McDonald and Lorna Chapman will both be attending the workshops for the PROs and program co-ordinators on Sept. 28 at the Roxmore School. The next meeting will be at the home of Nancy Campbell and will be the Tweedsmuir History meeting, on Oct. 17. The meeting closed with the singing of O Canada.

* * *

The grateful Glen Sandfield congregation wishes to express its heartfelt thanks to Elsie MacMillan, Sara MacMillan and Hazel Huckvale for their kind donation of a beautiful red velvet set of pulpit drape and communion table runner, and also to Clifford MacDonald for the fine job he did in covering the lectern with the matching red velvet fabric. They certainly brighten up the sanctuary, and will for a long time. They are just perfect.

* * *

Doris Spencer and I attend line-dancing classes in Glen Robertson once a week. It is great exercise and lots of fun. However, the group is getting smaller, and it takes at least 20 to be able to hire the instructors. Why not come along and get in on the fun, meet some new people and make some new friends? Call Perle Sabourin if you are interested, she is the Club 65 president. Don't let us lose the classes folks, Glen Robertson is so much nearer than the other classes in the area. Mr. and Mrs. Asselin, the instructors, are really nice people, very good teachers, and everyone really likes them. I hope to see you out next time. They will probably be held on Friday evenings this season.

* * *

Have you been noticing the moon lately? Several times it has had a blue halo around it. As lovely as it looks, are we causing it with our pollution? I never remember such a thing ever happening before. Do you suppose that's where the saying "once in a blue moon came from?" Keep your eye out for it, it really is a pretty sight.

PITCH-IN — RECYCLE!

Business B. Goode

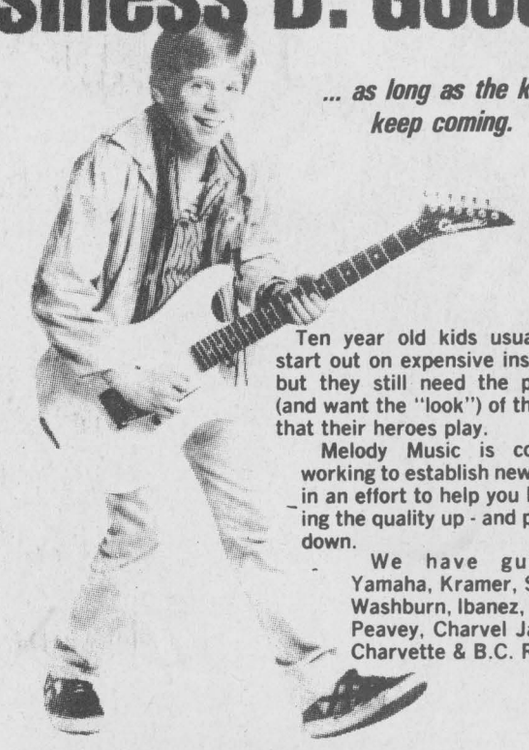

... as long as the kids keep coming.

Ten year old kids usually don't start out on expensive instruments but they still need the playability (and want the "look") of the guitars that their heroes play.

Melody Music is constantly working to establish new sources in an effort to help you by keeping the quality up - and prices down.

We have guitars by Yamaha, Kramer, Samick, Washburn, Ibanez, Profile, Peavey, Charvel Jackson, Charvette & B.C. Rich.

MELODY MUSIC CENTRE
104 Pitt St. Promenade Since 1963 933-0205

ENLARGE YOUR VISION with MINOLTA BINOCULARS

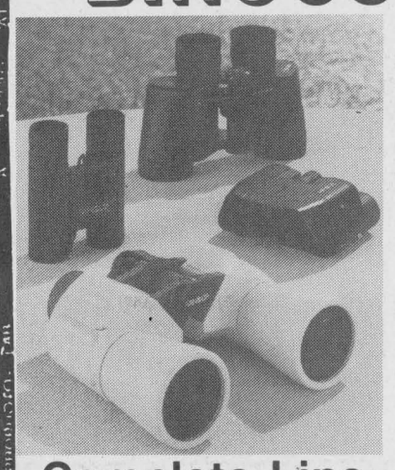

A must for All You Hunters and Fall Foliage Lovers!

Complete Line to Choose from

Photo Finishing at its best

1-HOUR PHOTO FINISHING*

Applies to C-41 processing 110-135 or 126

PROPHOTO LAB 1HR.

Quality Photo Finishing Every Time

HOURS: Mon.-Wed. 9-6; Thurs. & Fri., 9-9, Sat., 9-5

421 Main St. S., Alexandria (across from IGA) 525-4952

ANNOUNCEMENT

Papeterie

ALEXANDRIA

Stationery

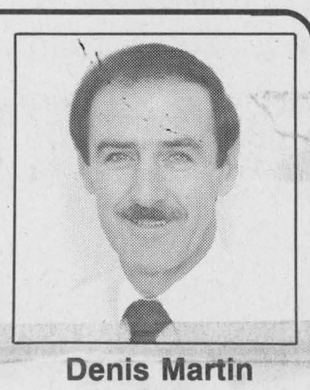

Denis Martin

As of September 30th, 1991, the Papeterie Alexandria Stationery will be under the ownership of Denis Martin of Green Valley.

I am looking forward to meeting all of Lucien and Huguette Chénier's former customers and filling your stationery and business machine needs.

No matter what your requirements are, I am fully confident in my ability to meet them.

Drop in soon and let me help you. Bienvenue à tous.

Denis Martin

23 Main St. S. Alexandria 525-1202, 525-5416 FAX

HOME

When reviewing your home insurance needs, consider The Co-operators. Our Home-Guard program offers some of the broadest coverages available anywhere. Call me for complete details.



Frederick Leroux

the co-operators

Insuring Canadians in the co-operative spirit

Apple Hill 527-5672

LIFE · HOME · AUTO · COMMERCIAL · FARM · TRAVEL

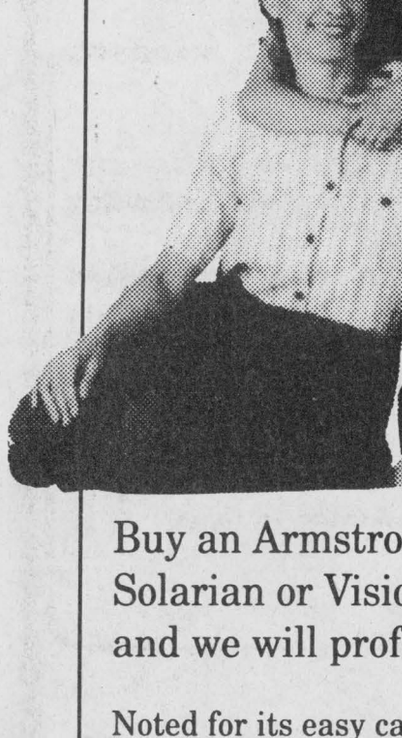

Happy Birthday & Anniversary
From Brian, Matthew and Joshua

39-1p

EXCLUSIVE OFFER

Armstrong Floor Fashion Center

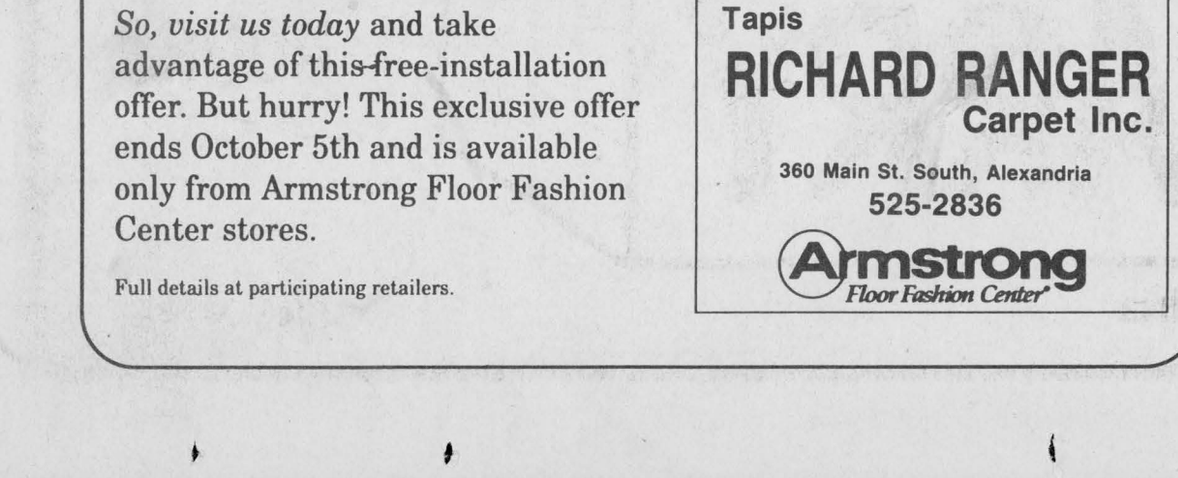

Buy an Armstrong "BEST" Designer Solarian II, Designer Solarian or Visions Solarian no-wax floor from us today and we will professionally install it free-of-charge.

Noted for its easy care and durability, Armstrong's "BEST" no-wax floors are available in over 100 beautiful, rich, contemporary and exciting designer patterns... in a full array of colours and shades, from toasty warm 'Buttercream' to refreshingly cool 'Teal Ice'.

So, visit us today and take advantage of this free-installation offer. But hurry! This exclusive offer ends October 5th and is available only from Armstrong Floor Fashion Center stores.

Full details at participating retailers.

Starting Sept. 14 at
Tapis
RICHARD RANGER
Carpet Inc.
360 Main St. South, Alexandria
525-2836
Armstrong Floor Fashion Center

You've never seen a
BRIDAL SALE
like this....

EVERY MAGNIFICENT BRIDAL GOWN AT VOGUE



1/2 price

Choose from Vogue's ENTIRE SELECTION!

SAVE $300 TO $900

Silks, Taffetas, Satins! Hundreds of Gowns to choose from

BRIDAL SALE OFFER EXPIRES OCT. 12

ALTERATIONS EXTRA

Vogue OF CORNWALL

Shop Thurs. and Fri. 'til 9

DIANE MARTIN Bridal Consultant

YOUR VEIL AND CROWN 1/2 PRICE

Vogue Shoppe • 500 Montreal Road • 932-1312
CORNWALL



TO QUALIFY FOR ONTARIO HYDRO REBATE

1) Your Home Must Be 100% Electrically Heated

2) Windows Must Be Approved For Rebate

3) Windows Must Be Installed By Approved Enermark Contractor

For A Free Estimate, Call the experts at...

GLENGARRY WINDOWS and DOORS Inc.

525-4947

WE INSTALL

FARLEY WINDOWS INC.,

APPROVED WINDOWS

—WITH LOW "E" THERMOGLASS
—WITH ARGON GAS
—WITH DOUBLE SEALS
—WITH A 10-YEAR WARRANTY

The Experts At

GLENGARRY INSULATION INC.

Are An Approved

ENERMARK Contractor

EnerMark
The Electricity People

BE A POWER SAVER

ENERGY EFFICIENT WINDOWS



A clear winner when it comes to saving energy.

If you are going to replace your windows because you want to improve the comfort and looks of your home, or you want to reduce their maintenance and make it easier for cleaning, you should consider going the additional step of installing an energy efficient window.

First, consider the features that are most important to you.

Know what you want from your new windows.

Then keep the benefits of energy efficient windows in mind. Greater personal comfort in the home (reduced drafts, increased warmth). Reduce energy costs. Conserving energy.

Are energy efficient windows attractive?

Absolutely.

Energy efficient windows are available in many styles including designer shapes.

If you want to know more about how energy efficient windows can save you money, energy and make your home more comfortable, give us a call.

If you have electric space heating, be sure to ask about Ontario Hydro's Energy Efficient Window Rebate Offer!

Ontario Hydro
Let's give tomorrow a hand.

BUSINESS HOURS: Monday to Friday—9 a.m. to 5 p.m.
Saturday—9 a.m. to Noon

PORTES et FENETRES

GLENGARRY

WINDOWS and DOORS

400 Main St. North (at the tracks) **Alexandria** **525-4947**

IT'S SHOWTIME '92

You're Invited to our 28th Annual

NEW CAR SHOW



Thursday, September 26

From 6:00 p.m. to 9:30 p.m.

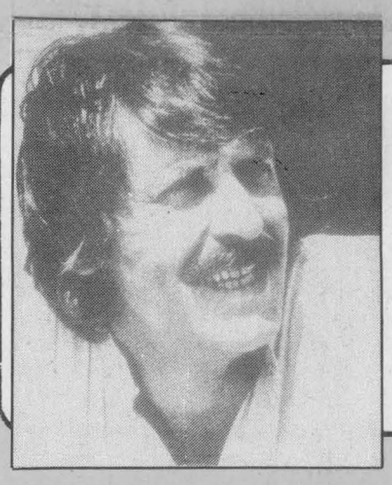

For Your Entertainment
Appearing in person
WAYNE ROSTAD
Two shows: 6:30 p.m. and 8:15 p.m.

See The 1992 Line-Up of
PONTIACS, BUICKS, CADILLACS AND
GMC LIGHT & MEDIUM DUTY TRUCKS
Including the all-new for '92
PONTIAC LEMANS
They're all here waiting for you
We're looking forward to your company



FREE Barbequed Hamburgers and Hot Dogs – Light Refreshments

Roy's
PONTIAC
BUICK
Cadillac INC.
GMC Truck Centre

THE PRESIDENT'S TRIPLE CROWN
YOUR TRIPLE CROWN WINNING DEALER

Three time winner of the President's Triple Crown

We treat you Royally *Nous vous traitons* Royalment

Green Valley 525-2300; 347-7312; 1-800-267-7173



Glens coach Kirk Anderson addresses troops prior to first Alexandria Jr. B training session. Staff photo — J.L. Lefebvre

Alexandria begins camp

Over 40 players, a mixture of returning veterans and rookie hopefuls, showed up for the first day of the Alexandria Glens' Jr. B training camp held last Wednesday at the Billy Gebbie Arena.

Coach Kirk Anderson kept a close watch from the stands on Day One as assistants Luc Decoeur and Al Stewart put the campers through the usual drills. Former OHLer Luc Sabourin also helped out over the weekend.

Anderson said he expected a few more players to show up but said he was pleased that a smaller, more manageable group turned out. There is a two-week span from the start of camp to the Glens' season-opener at home on Oct. 4 against the Char-Lan Rebels.

The first impression the coach had about his prospective team is that the Glens should be a good-skating, speedy club this year. Anderson said defensive play will get most of the early attention as an area to be improved.

The defensive corps will have to do without Decoeur, who has graduated and Patrick Campeau, who has made the Jr. A Nepean Raiders.

Pascal Joanette, who played for the Hawkesbury Hawks last year and impressed at the training camp of the Cornwall Royals, showed up for the tryouts and could be an unexpected bonus for Alexandria.

The Glens played their first exhibition game last night against Char-Lan. Later this week they'll host Morrisburg on Friday (game time is 8:30 p.m.) and travel to Williamstown to play Char-Lan on Saturday in a 7:45 start.

Sports legacy continues

By Angus H. McDonell

This is our first (unofficial) in retrospect story of the approaching century anniversary of *The Glengarry News* as well as paying a deserving tribute to our esteemed colleague Todd Hambleton.

Todd is resigning as the *News* sports editor and joining the sports staff of neighboring Cornwall *Standard-Freeholder*.

We will begin by turning over the pages of time and recall the founding of a sports column in *The Glengarry News* some 30 years ago. And we venture to say among the first in Canadian weekly journalism.

In 1960 Bea and I planned an extensive train holiday trip that would include attending the Rough Rider-Edmonton Gray Cup game in Vancouver, then on to Los Angeles to view the famed Pasadena Parade of the Roses and Rose Bowl football game.

The publisher-editor of *The Glengarry News*, "Gene Sandfield" suggested that we write each week a travelogue story mentioning in particular Glengarrians we would happen to meet along the way with sport commentary. That was the beginning of Sports in the Glens.

After 20 years of summarizing local sport activities the demand for full time weekly coverage as well as commentary developed but that was beyond our available time to undertake at retirement age.

Gene Sandfield was not enjoying the best of health at the time and he appointed "Anna Margaret" MacDonald as editor while he was under medical care.

Gene Sandfield also assigned Brian Filion to cover the *News* sports section along with general reporting. This was an ideal staff addition as Brian was a GDHS graduate and rated among the Glens leading athletes in football, soccer and hockey. He was bubbling with personality, knowledge and activities of local and sport in general.

Later Brian enrolled in a University high school teachers course and he was capably replaced by Peter Conway, a Belleville School of Journalism graduate and possessing Conway family ties in the "Glens."

"Shoot a Blond Doe Pete," as this writer tagged him, proved to be an interesting and humorous sport writer while creating legions of friends along the sports beat.

Peter later switched to the advertising field, the bread and butter of any journal, under the supervision of Lindsay Cameron. He not long ago joined the Cornwall *Standard-Freeholder* and his aptitude was filled with success as evidence by his transfer to Oshawa of the Thompson chain of dailies.

News publisher Joe Banks replaced Peter Conway with the pride of "Ole Dalhousie Mills" — Todd Hambleton. Todd went on from GDHS to Carleton University where he completed a degree in mass communications and then joined the *Chesterville Record* of the noted Morris family weekly papers.

Todd Hambleton during his recent editorship of *The Glengarry News* sports section has enriched "The Letter from Home" with professional talent, entertaining and informative writing that compared with the best of Canadian weeklies and superior to most. In fact, the sports pages were rated tops in the annual provincial newspaper competitions.

So it was fitting that members of the *News* staff met last Friday during the "Happy Hour" at the Priest's Mill Pub, broke bread and toasted Todd, led by publisher Joe Banks, plus presenting tangible gifts commemorating his term with the *News*.

And now *News* sport tradition that compiles scores of pleasant memories for this writer during the past 30 years is to be continued by still another Glens sport writer — Jean Lefebvre. Jean has a lengthy Lalonde-Lefebvre Alexandria family heritage to uphold, and there is ample evidence already of his skills. Jean is a grandson of the late George Lefebvre, a widely known and highly respected sportsman of 50 years ago.

Char-Lan seniors, juniors have a near-perfect week in soccer

The boys senior soccer team at Char-Lan posted three wins last week to extend their record to a perfect 4-0 two weeks into the SD&G season.

Last week the Crusaders hosted St.Joseph's and Tagwi in a mini-tournament and picked up a couple of victories at the expense of their visitors.

Char-Lan blanked St.Joe's 3-0 on the strength of goals by Innes Fraser, Ben Pye and Tom Schuler.

In the second game of the afternoon, edged the Tagwi Warriors 2-1 thanks to another marker by Fraser and a goal from Bruce Tessier.

Then, last Friday, Char-Lan posted its fourth straight win by beating St.Lawrence 2-1 in a game played in Cornwall. Tom Schuler and, again, Innes Fraser had the Char-Lan goals.

The junior Crusaders were only slightly less perfect than the seniors by posting two wins and a tie in their three games.

Char-Lan easily defeated St.Joseph's at home last Wednesday 7-0. Garry Benson netted three for the winners with single goals going to Chris Lumley, Ben Pregent, Chad Warden and Dan Blacker.

On the same afternoon, Char-Lan beat Tagwi 3-1 with Benson adding another two goals and Lumley getting the other.

At St.Lawrence on Friday, Char-Lan had to settle for a 1-1 tie, with the lone goal going to Scott Giroux.

After four games, the Char-Lan juniors have a 3-0-1 record. Today they play host to the North Dundas and Cornwall Collegiate.

Rebel brass not worried about early losses

The Char-Lan Rebels have been outscored 29-12 in three pre-season losses so far (the Rebels played a fourth exhibition against Alexandria last night) but neither general manager-president John Chafee nor coach Randy Larocque seem particularly concerned.

Speaking after the most recent of the setbacks, Saturday's 13-4 home-ice loss to the Morrisburg Lions, Larocque said camp is a time for evaluation, and not necessarily victories.

"We've still got 29 kids (in camp) and right now we're just looking to see who can play and who can't.

"Some of the kids who made the mistakes (Saturday) won't be here when the season starts."

Larocque points out that the widespread knowledge that many positions would be wide open in training camp caused an influx of players hoping to crack the line-up. Over 50 players showed up at the outset of camp.

"We knew it was going to be a young team going in, and a lot of the kids trying out really believed they could make the team," said Larocque.

Two weeks ago the team was expecting as few as five players from last squad to be returning in Rebel colors. That number has since dropped to three, with only Bobby Bowles, Derek Duchesne and Greg Wylie currently with the club.

Martintown's Robert Curran, who was counted on to make the club, was lost when he made the Jr. A Massena Americans.

The Rebels gave a couple of midget-aged goaltenders a whirl in the game against the Lions, and their inexperience may have played a large part in the lopsided score.

While Shawn McClements played well enough, handling 21 of 23 shots in 29 minutes of play, it was a tough night in the crease for fellow rookie Pat Loyer who was shelled for 11 goals.

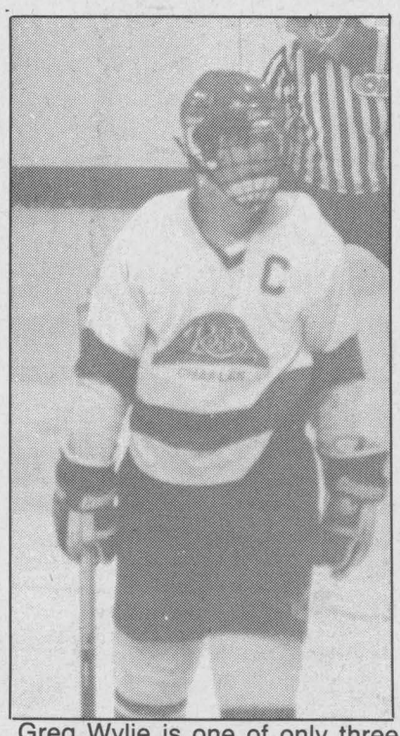

Greg Wylie is one of only three veteran Rebels.

Despite the inflated goal totals, Chafee said he sees the makings of a good defensive club that will have to find ways to put the puck in the net.

"I think we're really going to improve defensively. We're going to play a tighter game and get the forwards to do some backchecking," said Chafee.

"Then it's a question of getting some offense to win some hockey games. Jr. B isn't that close-checking, especially early in the season."

With one week to go before the regular season, Larocque plans to use the last few exhibitions as a time to establish who will make up the 1991-92 edition of the Rebels.

But don't expect the line-up to be written in stone for the season-opener against Alexandria on Oct. 4.

"We won't fill all our spots just yet," said Chafee, suggesting that players may be added after the start of the season. "Jr. A are notorious for making a lot of changes."

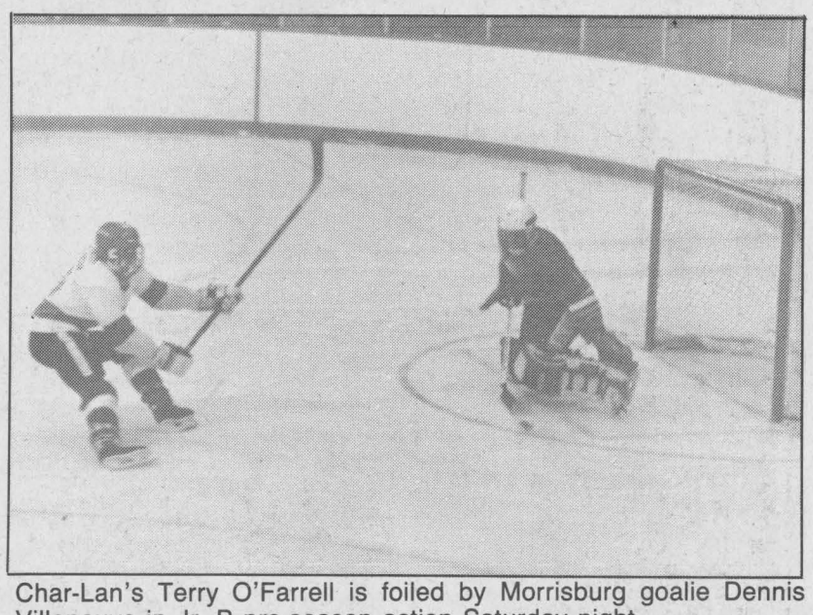

Char-Lan's Terry O'Farrell is foiled by Morrisburg goalie Dennis Villeneuve in Jr. B pre-season action Saturday night. Staff photo — J.L. Lefebvre

Lions, Hawks sink Rebs

Lions 13 Rebels 4

The visiting Morrisburg Lions scored six times in the first period and five times in the third in coasting to an easy 13-4 win over the Rebels on Saturday.

Rob Casselman had four goals for Morrisburg to lead the way for the winners.

Char-Lan marksmen were Terry O'Farrell, Greg Wylie, James Cooper and Derek Duchesne.

The game was a high-spirited affair, with more solid body-checking than one might expect from an exhibition contest. Char-Lan's Jody Coleman was tossed from the game in the first period after being given a major for checking from behind.

The Rebels were outshot 49-37 in the contest.

Hawks 6 Rebels 4

Winchester scored three power play goals in the third period to lift the Hawks to a 6-4 win over Char-Lan last Thursday in Williamstown.

The man-advantage markers came after the Rebs' Lawrence Davis was assessed a five-minute major for high-sticking at the 8:25 mark of the third period.

Char-Lan, who outshot their rivals 46-39, got goals from Todd Cameron, Danik Roy, Richard Hutt and Terry O'Farrell.

Grads 10 Rebels 4

The annual contest saw the Grads get a pair of goals from Chris Villeneuve and Roddie McKenzie on the way to victory.

Singles went to Kevin Poapst, Dan Bruyere, Shawn Blanchard, Gary Theoret, Mike Lapensee and Dwayne Spink.

The Rebels got two goals from John Gallinger and one each from Todd Cameron and Shane McDonell.

The game was played last Wednesday in Williamstown.

GSL hands out hardware

Another Glengarry Soccer League season officially came to a close on Friday when the league held its minor division awards banquet last Friday at the Glengarry Sports Palace.

The evening saw much of the county's young soccer talent unite for a noisy celebration of the past season as well as providing a chance to honor the loop's best players and teams.

Sprite division

It was almost all Laggan in the sprite division as Henrietta MacSweyn's club took all but one of the individual and team awards.

Laggan won the first place, the playoff and Gerald MacDonald Memorial trophies for their team efforts while Kurt MacSweyn (MVP, top scorer), Brad MacMillan (best goalie), and Bruce Libbos (most improved) took individual honors.

Glen Robertson's Greg Hagan was named most gentlemanly player.

Junior girls

In junior girls awards, Alexandria "B", coached by Mike Duval took the three team trophies for winning the regular season, the playoffs and the Gerald MacDonald tourney.

Laggan captured three trophies in the individual awards to dominate that protion of the division.

Abbey MacGillivray was named most gentlemanly player, Shannon MacIntosh was most improved player and Erica Dion was best goalie.

Mandy Duval of Alexandria "B" was named MVP while Tamara Hartrick of Alexandria "A" was top scorer.

Peewee

Alexandria's Alain Joanette was named top goalie in the peewee division while teammate Chancey Lajoie took the MVP award.

Craig Calvank of Laggan won the division's scoring championship. Kirk MacMillan of Glen Sandfield was named most gentlemanly player.

The Laggan team coached by Margie Laferriere swept the team honors in the peewee division.

Intermediate girls

The intermediate was the only minor division which did not see one of its teams sweep the club trophies.

While Brian Brodie's Glen Sandfield team won the trophies for first place and for the playoff championship, Laggan's victory in the MacDonald Memorial tourney prevented a sweep.

Meghan MacPherson of Glen Sandfield and Rachel Denner of Alexandria were named co-winners of the MVP award. MacPherson was the division's top scorer.

Kamy Calvank of Laggan was top goalie and teammate Erin Graham was most gentlemanly player.

Bantam boys

The bantam boys were yet another category which had the name Laggan frequently called out as a winner with all four team trophies and two individual prizes.

The Robin Gibbs coached Laggan team won both bantam tournaments as well as the regular season and the playoffs while Randy Lavigueur was MVP and top scorer.

Steven St.Denis of Greenfield was top goalie while Tom Bartnikas of Glen Sandfield and Sean Burgess of Greenfield shared the most gentlemanly player trophy.

Bantam girls

The top team in the bantam girls division was — Surprise! — Laggan as the team piloted by Bonnie MacLeod and Sheila Kennedy took the three team trophies.

Players from four different teams took the individual awards.

Samantha Poll of Glen Sandfield was top goalie, Andrea Villeneuve of Greenfield was MVP, Jenny Lowe of Alexandria was most gentlemanly player and Carol MacLeod of Laggan was top scorer.



Sprite award winners (front) were Bruce Libbos, Brad MacMillan and Kurt MacSweyn. Peewee winners (back) are Chancey Lajoie and Craig Calvank.



Bantam boys trophy winners included Steven St.Denis and Tom Bartnikas.



Bantam winners are (front) Jenny Lowe and Samantha Poll. Intermediate winners are (back) Kamy Calvank, Meghan MacPherson, Rachel Denner and Erin Graham.



Junior girls winners Alexandria "B" are: Beth Depratto, Alanna Sheppard, Jennifer McCuaig, Tiffany Smith, (middle) Trista Smith, Tierney Bowen, Melissa Moffatt, Mandy Duval, Lynn MacDonald, (back) Krissi MacDonald, Tamara Hartrick, Melissa MacDonald, Cassie Depratto, Alison McCauley. Far back are Mike Duval (coach) and Chris Bowen.



Junior girls individual award winners are (left to right) Abbey MacGillivray, Shannon MacIntosh, Mandy Duval and Tamara Hartrick.

Decoste, Curran and Campeau make the cut

Inside page profile

Three local skaters have made the jump to Junior A hockey and are currently skating as rookies in the Central Junior Hockey League.

Hawkesbury Hawks' winger Norm Decoste, of Alexandria, Massena Americans' pivot Robert Curran, of Martintown and Nepean Raiders defenseman Patrick Campeau, of North Lancaster all survived the final cuts of their respective clubs and are currently in the process of trying to show they belong in Tier II hockey.

The trio have a lot in common.

None of three was a top draft choice, with Campeau's fourth-round selection being the highest. Hawkesbury picked Decoste in the eighth while Curran lasted until the ninth round.

Decoste and Curran were midget teammates last year, while Campeau skated with the Alexandria Glens.

Of course the one thing they all have in common is the joy over making Junior A hockey.

''I had a pretty good camp, I'm pretty pleased with everything,'' said Curran, who also attended the Cornwall Royals camp prior to joining Massena.

Americans' coach Dan Dorothy said he knew from the outset that Curran was a solid player, with his size being the only drawback.

''Hockey people questioned his size but he's a real hard worker, he can score goals and he's very dedicated,'' said Dorothy.

''There was never any question he could play and on top of that he's a real nice person.''

Junior hockey rosters are very flexible in the pre-season as players shuffle in and out, but for the time being Curran has alternated between the second and third lines.

Meanwhile, in Hawkesbury, Decoste capitalized on the arrival of Francois Bessette as the new Hawks coach to earn a spot on the team.

''Everybody started at zero,'' said Decoste of the players at camp. ''The coach really went with a young team.''

Decoste, a husky six-footer with obvious physical attributes, says he thinks it was ability to handle the puck that solidified his place on the team.

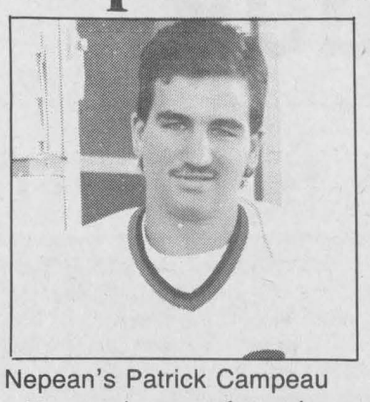

Nepean's Patrick Campeau

Decoste is currently getting a regular shift on the third or fourth line, as the new Hawkesbury coach has refrained from the tendency the team had in the past to shorten its bench.

Offensive defenseman Campeau, in the meantime, is slowly adapting to play in Junior A hockey.

''It's a lot faster than Junior B, it's a completely different game,'' said Campeau, who added that the desire to move up the hockey ladder is evident for most Jr. A players.

For a player whose forte is carrying the puck up the ice, the increased tempo has created the need for adjustment.

''You have to be a lot quicker with the puck. If you fool around with it, you end up on your ass.''

Campeau says scoring his first goal, in the regular season-opener against Hawkesbury, will go a long way towards helping his confidence.

Campeau, an offensive defenseman, went through the preseason without scoring a goal. Still, he's happy with his progress and looking forward to learning more.

''I'm satisfied with my performance so far. The coaches teach a lot during the year and we're going to work on some things,'' said Campeau, citing defensive play as one of the areas to be worked on.

A fourth player, Nygel Pelletier, who was a number two choice by Massena, was victimized by the numbers game and will not start the season with the Americans.

Coach Dan Dorothy said that in an effort to cut down on a league-worst goals-against total, he chose to go with a bigger, more-experienced blueline corps.

At age 16 and standing at 5'10' and 175 lbs., Pelletier didn't fit either requirement, but the coach says that Pelletier is still a prospect and did not rule out the possibility of a call-up later in the year.

Local team gives foes Hearts attack at Soccerfest

The Hearts of Glengarry did this weekend what no other local women's soccer team has done in the 12-year history of the Soccerfest tournament; they won the championship.

The Hearts, made up of many of the best players in the Glengarry Soccer League, easily handled Cornwall City 4-0 in the championship game to wrap up what was a flawless tournament for the team.

The Hearts went undefeated and unscored upon in posting a 2-0 record in the preliminary round. The champs beat Char-Lan United 2-0 and Pointe-Claire 3-0 to advance to the semi-finals.

Glengarry then eliminated St-Hubert by winning 2-0 to advance to the final against Cornwall City.

Hearts keeper Kirsty MacLeod notched the four shutouts for Glengarry throughout the course of the tournament, but the referees gave the best goalie award to the St-Hubert netminder, who handled more leather over the weekend.

Bonnie MacLeod of Hearts was named tournament MVP while Trish Brown of Cornwall City was given the Good Sport award.

In addition to the two MacLeods, Hearts team members were; Mary MacMaster, Heather Campbell, Ann Ferguson, Shirley Hay, Wendy Hay, Kathy McDonald, Sue Stewart, Karen McIntee, Sharon MacMillan, Ann McMillan, Melissa MacPhee and B. Grant.

Laval wins men's title

A team from Laval captured the men's championship at Soccerfest by beating South Ottawa 5-3 on penalty kicks in the final. The teams ended regulation and overtime tied at 1-1, with Laval winning 4-2 on penalty kicks.

It was a case of mixed results for the local teams in the men's draw. Glen Nevis lost 1-0 to St. Andrew's Saints in the quarter-finals after beating Seaway Spartans and losing to South Ottawa in the preliminaries.

Glengarry Stars also by a 1-0 score in the quarter-finals, in this case to South Ottawa. The Stars beat Courtaulds, tied Ottawa Golden Seals and lost to St.Andrew's in the preliminary round.

Neither Char-Lan team qualified for the playoffs.

The U2's had a loss and two ties, including one against last year's men's champions, Kanata Lasers. Rudi's Sport were the only team to beat eventual champions Laval on the weekend, but depite adding a tie against Euro-Can of Montreal, they failed to advance to the quarter-finals.

The 12th annual soccer extravaganza was organized and co-ordinated by Chris Smith.

SPORTS CALENDAR

SPORTS PERSONALITY OF THE WEEK



This week we put the spotlight on Kurt MacSweyn, one of many winners at last Friday's GSL junior banquet. MacSweyn was the top scorer in the GSL's sprite division. In addition, the Laggan player also was named the age group's most valuable player. He also helped lead his team to three club trophies, including the playoff championship.

ALEXANDRIA SOFTBALL LEAGUE
Annual men's and women's banquet
Saturday,Sept. 28
* * *
ALEXANDRIA TWILIGHT GOLF LEAGUE
Awards banquet
Saturday, Sept. 28
* * *
JUNIOR B HOCKEY
Regular season
Friday, Oct. 4
Char-Lan vs. Alexandria

KINSMEN
BORDER HOCKEY LEAGUE
REGISTRATION



For Its Player Draft
For The 1991-92 Hockey Season
$100 Deposit is required by Oct. 10
($25 fine for late registration)
Mail cheque to:
Jim McDonell, Box 7700
RR1 Williamstown, K0C 2J0
(Make cheque payable to Border Hockey League)
Draft will be held Oct. 10
8 p.m. at the
Glengarry Sports Palace
Play to start Oct. 17, 9:00 p.m.

Register now while space is still available

Also drop off cheques with Gordie Howes, Carter MacDonald, David McDonell or J.L. Lefebvre (Glengarry News)
-please indicate position
If we receive 50 entries by draft time - no late registrations
39-1c

SCORE
With Our
SUPER SELECTION
Men's, Ladies' and Children's
SKATES by Bauer and Micron
TWINE-DENTERS FAVORITES
Hockey Equipment by: Cooper, Jofa, KOHO, Fläk, Easton, Tackla
Hockey Sticks by: Sherwood, KOHO, Martinville, Easton, Bauer, Canadian



Hockey Sticks 20% Off
Offer expires Sept. 28
See them all at
Glengarry's Favorite Sports Shop
SHEPHERD'S
85 Main St., North Alexandria 525-1402
37-1c

Johnny Mac's
TAVERN
Martintown, Ont.
528-4233
ENTERTAINMENT
Saturday, Sept. 28, 9-1
Sunday, Sept. 29, 7-11:30
THE CHRISTOPHER ALLAN BAND
WING NIGHT
EVERY WEDNESDAY
15¢ A WING
Serving from 5 p.m. to 10 p.m.
(No Take-out) 39-1c

TRI-COUNTY
Antique Arms Fair
(Formerly Glengarry Antique Arms Fair)
Sunday, Sept. 29
9:30 a.m. to 3 p.m.
at the
CORNWALL
CIVIC COMPLEX
100 Water St. East, Cornwall



Antique Guns, Swords, Military Items, Bought, Sold, Traded and Appraised
Modern guns, hunting and shooting supplies also available.
Admission $3 50 Ladies and children under 12 FREE
Lunch available—Everybody welcome
For more information Call 525-3840 39-1c

POULIN
CUSTOM CABINETS



Custom Built Furniture At Affordable Prices
Wall Units
Bedroom Sets
Kitchen Cabinets
RR #2, Green Valley
525-2645
525-1829

"I admit it, I bought the Accord because it looks great."



But when I got behind the wheel for a test drive...I knew instantly that I would have to have it. Incredible performance, fabulous handling and the status of driving a luxury sedan that has been a #1 seller in North America two years in a row, I said what more could you want.

I feel great driving in my new Accord and it looks great on me too. But don't just take my opinion, test drive the new 1992 Accord sedan and form your own opinion today.

Starting At $16,195*



(not exactly as shown)

* Accord LX Sedan 5 speed model. Plus frieght, taxes, license and P.D.I.

NEW IN '92
- Driver's side air bag in EX and EX-R models
- 4 wheel anti-lock disc brakes on EX-R models
- New styling-front and rear bumpers and body side trim detailing
- 5 new colors

Team HONDA
Alexandria Honda
439 Main St. South
Alexandria
Tel: 525-4900 1-800-267-2333

PRIEST'S MILL
RESTAURANT & PUB
Main St. and Mill Square 525-4131

NOW OPEN "It's A Party"
BALLOONS
• Balloon-O-Grams
• Decorating service for all occasions
• Party Supplies
13 Main Street South, Alexandria
BALLOONS 525-5301

M&D BOISVENUE SPORTS
MICHEL & DIANE BOISVENUE
COMPLETE LINE OF SPORTING GOODS
ALEXANDRIA, ONT.
55 MAIN ST. S. TEL: 525-3688

WILFRID MAJOR
Feed Service
North Lancaster
347-3211 or 347-3919

ALEXANDRIA
IGA
Main St. S. Alexandria

TELEVISIONS-STEREOS-TOWERS
ANTENNAS-ROTORS. ETC
With 23 Years Experience
Ladouceur Electronic Service
(Located at Marcel TV Furniture Ltd.)
(613) 525-3695

Glengarry News
Your Hometown Paper
Main St. Alexandria
525-2020 or 3271

MASSON INSURANCE BROKERS LIMITED
All types of Insurance For Your Needs
8 St. George St. W.
525-1836

BMR
MENARD LUMBER
Beside Bowling
296 Main St. S. Tel. 525-4723

CHEV OLDS
TITLEY
Highway 34 South, Alexandria
525-1480 or 347-2436

GLENGARRY Sports Palace
Macdonald Blvd.
Alexandria
525-3600

OUELLEX
HOLDINGS INC.
CLAUDE OUELLETTE
Alexandria - 525-2132

Always a great deal with a great deal of service
MAC'S MARINA
BOAT & MOTOR STORAGE
WITH ALL SERVICES AVAILABLE
South Lancaster, Ont. 347-2788

Roy's
PONTIAC
BUICK
Cadillac
GMC Truck Centre
We treat you Royally
525-2300



Top athlete

CJOH sports anchor Carolyn Waldo was in Williamstown last week to film a profile on Karen Arnott for the station's high school athlete of the week feature. The two golden girls chatted on camera before Arnott's Crusaders took on General Vanier to tip-off the '91 basketball season.

Lights, camera, action for hoops champs

If Char-Lan High School was in Hollywood instead of Williamstown, the script for the school's senior girls basketball team would have been written by now.

Start with a leading lady (played by Karen Arnott) and add a strong supporting cast of four veterans (roles filled by Catherine Hodgins, Sharon Huizinga, Cheryl Proctor and Julie MacDonald) and you have the best all-female cast since Steel Magnolias.

Add the directing work of coach Irv Francis and surely you'll have a box-office smash on your hands.

The plot is simple; the heroes of the story (all six of them) are in their final year at the school, and they turn a small-town country school into a basketball powerhouse. They win the local title (it would be their fourth in a row), than the regional (their second) before taking all the marbles at the provincials.

Of course there's plenty of film to pass through the projector before all this ever happens, but winning the provincial championship is the last thing this quintet and their coach have to accomplish before moving on.

Arnott, Hodgins, Huizinga, Proctor and MacDonald are all in their last year of high school, and Francis will transfer to Seaway in January where he will undoubtedly get the chance to try and resurrect the basketball program there.

Francis is quick to admit the uniqueness of the situation he finds himself in at Char-Lan.

''It's unusual to have five athletes like this come together in Grade 9 and stay together for five years,'' said Francis.

Since this is the same team that took all honors last year, there's very little reason to think that anyone in SD¿G will challenge this year (unless one of the Cornwall schools has signed Cinderella as a power forward).

The challenge then is to ensure that the team is not allowed to become complacent. Francis says that won't happen.

''There's no doubt about it, we should be SD¿G champs, but (the girls) can't get stars in their eyes. They're OAC students and I think they know better.''

Francis said he plans to sign his team to play in tournaments with much larger AAA schools (Char-Lan is an A school) in order to get ''thumped.''

The Crusaders played in such a tournament on the weekend, and ''getting thumped'' turned out to be winning two games before losing by six points to Smiths Falls in the final.

''There are a lot of expectations for us to win and if we don't there'll be a lot of people who'll be disappointed,'' said Sharon Huizinga. ''We'll be disappointed ourselves.

Huizinga adds that winning a provincial title would be a nice way to cap off a high school career and a fitting farewell to Francis who has worked hard to build the hoops program in his stint at Char-Lan.

''It would be really nice to win it for him.''

C-L Crusaders win again

The senior Crusaders picked up where they left off last year as the defending SD¿G champs, who are overwhelming favorites to repeat this year, easily got by the General Vanier Vikings 58-17.

Buoyed by a vocal crowd, and more importantly by Karen Arnott's 33 points, the Crusaders were never in any trouble against a young GVSS team.

Cheryl Proctor also reached double figures for Char-Lan by netting 10 points. The Crusaders next see action tomorrow when they host the Tagwi Warriors.

Pilon and Smith lead C-L juniors

Angela Smith scored nine points and Cathy Pilon poured in another eight as the juniors made it a sweep over the Vikings by posting a 26-14 win.

The junior Crusaders have yet to lose in five games this year, with four of those wins coming in the pre-season.

Like the seniors, the junior team will host Tagwi tomorrow.

Reaching new heights

After posting a 3-7 record last year, the Glengarry Gaels girls senior basketball team is hoping to nudge past the .500 mark in 1991.

Coach Stanley Fraser says he won't know how realistic that goal is until he's had a chance to size up the rest of the league, but he figures his team has a key element working in its favor.

''We have a fair amount of height on this team,'' said Fraser. ''That's a part of the game where you have it or you don't.''

Fraser said he'll be looking to impose a style of play that will capitalize on the Gaels' height advantage.

''We want to play a control kind of game. We don't have the speedsters to play run-and-gun.''

There are no superstars on this team, and perhaps the best indication of that fact is the even distribution of scoring in the team's season-opening win against North Dundas.

Every member of the team got at least two points with the exception of guard Kathie Van Loon, who had her hands full trying to fend off North Dundas' pressure defense, but no one player got more than seven.

It's that kind of depth upon which solid teams can be built.

Among the key returnees for ESRG-GDHDS are Van Loon, Alyson Graham, Annie Cuerrier and Carolyn Cameron.

Junior grads Renata Clingen, Carol MacLeod and Wendy Lawson provided an offensive spark in the first game of the season, and their rapid transition to the senior level could go a long way in helping the team reach the .500 plateau.

In a season where the county's other senior girls basketball team figures to get most of the attention, Glengarry may be making its first quiet steps to the next level of competitiveness in the division.

Glengarry dumps Devils

The Glengarry senior girls basketball team got their 1991 season started with a 35-31 home-court win over the North Dundas Devils.

The Gaels triumphed despite extensive use of the press by North Dundas. Glengarry coach Stanley Fraser praised the work of his guards in being able to handle the pressure and bring the ball over half.

Glengarry used a balanced offensive attack in downing the Devils, as eight different players shared in the scoring.

Renata Clingen, with seven, Carol MacLeod, with six, and Alyson Graham and Carolyn Cameron with five apiece led the way on the scoreboard for the Gaels.

North Dundas' Rebecca Kennedy led all scorers with 14.

The senior girls were to play their second game of the season yesterday against General Vanier.

Juniors outdefend Devils

Junior coach Nancy Lister promised that defense would be the key element for her inexperienced squad, and her charges delivered, holding North Dundas to only 15 points in a 19-15 Gael win.

Jaime Claude led Glengarry scorers with six points. Laura Urquhart added five while Miranda Burgess and Julie Aube each had four.

Christine Harper almost singlehandedly accounted for the North Dundas offense, netting 13 points.

Swimming star turned sports anchor is a real Canadian hero, says student

Editor's note: *The following is an account of Carolyn Waldo's visit to Char-Lan High School.*

By Tracey Runions
Char-Lan reporter

One thing that Canadians need is our own live heroes, someone with whom we can talk, reminisce with and share ideas. This was the opportunity of my lifetime Wednesday at Char-Lan District High School. Carolyn Waldo, who has carried the hearts of a nation, made Char-Lan the centre of the universe. Two time Olympic Gold Medal winner in synchronized swimming, Carolyn joined the Char-Lan family for just a moment, but her grace, enthusiasm and warmth is something that will live on in our memories for years to come.

When questioned on her lifestyle, that of being a television celebrity rather than a sports star, Carolyn shows us the down-to-earth side that we search for in our heroes. Nervousness and pressure are two of the key words that she chose to describe herself when encountering a new situation. She likes to also stress that being a sports celebrity does not make her exempt from the deadlines, pressures and stresses of making a living. A true hero shares this with those interested in following this path, as Carolyn so willingly did.

Describing her years of swimming, Carolyn once again stresses the hard work and sacrifices that had to be made. She mentioned having to leave her home to travel to another city where there were better facilities to accommodate her increasing talent. She dealt with six to eight hours a day spent in the pool perfecting her technique as well as putting in a full day of school. But she emphasizes that ''we shouldn't get discouraged — if you fail a test tomorrow, the next day you just might ace it! But, I also have to recommend that we be realistic in our dreams, to set goals for yourself, and don't ever set goals that you can't reach.''

What can Canadians do to make our nation excel even further in sports? ''The main reason that Canadians don't do as well as they could is the lack of training centres in a nation of this size. The athletes aren't willing to move to larger cities where there are the facilities to accommodate their skills.'' She also mentions funding problems on a national level for those who are interested in pursuing a dream in sports. But what really excites her is the fact that high schools are getting people so involved in extra curricular activities. ''Placing emphasis on extra curricular activities is among the best things that you can get involved in. Not just sports though, music or public speaking — anything that gets you involved. It teaches you to work with other people, and it gives you the discipline that you need to go on in life.''

Yes, Carolyn Waldo would let her children follow the same path that she chose, but only if they enjoyed it and wanted to do it for themselves. The advice that she would give them is the same as what she offered me. ''You are the only one holding yourself back. Hard work, sacrifices, maybe a move out of the area is necessary. But the most important thing is to enjoy what you are doing — if you don't enjoy it, the success won't be there.'' Carolyn Waldo is a Canadian with enormous drive, ambition and pereseverance that you can sense just being around her. Presently employed on CJOH, Carolyn has reached another goal. National News is the next step Carolyn, and knowing you, the sky's the limit.

GRAND OPENING



Of R&R SPORTS and BUILDING SUPPLIES
(Formerly PHJ Building Supplies)

SATURDAY, SEPT. 28
from 9 a.m. to 5 p.m.

FREE DRAW For Gas BBQ

GRAND OPENING SPECIALS



SACHS-DOLMAR
Saws and Chains
A company representative will be in our showroom to answer all your questions

SPECIAL
SAWCHAINS Reg. $32.95 Only $17
(Limit of 1 per customer)
CHAIN OIL 4.50 gal or $16 case
CHAINSAWS 10% Off For this event

SUPER SAVINGS
On Carpet and Vinyl Flooring
WALLPAPER Double rolls 6.95
RAILROAD TIES Only 8.95 ea.
ECONOMY 2''x4''x8' 99¢ ea.

FREE ESTIMATES
On Installations
We also carry Gas Tanks and Radiators for cars, trucks and industrial equipment

Your SICO Paint Headquarters
SICO SALE
$26.99 for 4 litres INTERIOR ALKYD SEMI-GLOSS FINISH WHITE (130-110)* LIGHT BASE (130-301)** SAVE UP TO $10
$26.49 for 4 litres INTERIOR LATEX PEARL FINISH WHITE (163-110)* LIGHT BASE (163-301)** SAVE UP TO $8
$22.99 for 4 litres INTERIOR LATEX SATIN FLAT FINISH WHITE (160-110)* LIGHT BASE (160-301)** SAVE UP TO $7
$21.99 for 4 litres INTERIOR LATEX FLAT FINISH FOR CEILING WHITE (160-112)* SAVE UP TO $6



SICO Makes all the difference

FROM SEPTEMBER 16, 1991 TO FEBRUARY 28, 1992
* WHITE offered at this price or less for 4 litres, and also available in all of the 250 pastel shades of DÉCORAMA system
** LIGHT BASE available in all of the 520 pastel shades of COLORAMA 2000 system for a small extra charge.

R&R SPORTS & BUILDING SUPPLIES
(Reynald Blais and Son, props.)
294 Main St., North (At the Tracks) Alexandria 525-3446 or 525-3693

Gaels soccer teams have great week

The senior soccer Gaels are making it look easy so far this season as they look to defend their counties title.

Glengarry has stretched their record to 5-0 and outscored their opponents 21-0 in the initial stages of their run for another championship.

The Gaels started the week with a 3-0 win over La Citadelle last Wednesday. Andrew Lucking, Mike McDonell and Kalidas Cappuccino scored for Glengarry.

On Monday, the Gaels beat St.Lawrence 4-0 with goals going to David Wood, Robert Meth and Pasquale Mongillo.

Also on Monday, the Gaels posted yet another nil by beating the Rothwell- Osnabruck Lancers 4-0. Jamie Nelson bagged a hat trick for Glengarry while Wood added a single goal.

The Gaels are at St.Joseph's today.

Juniors win four

It was a busy and profitable week for the juniors as they registered four wins in as many tries. The junior Gaels are now 5-1.

Last Wednesday Matthew Steiche scored two goals and Randy Lavigueur added a single to lead Glengarry to a 3-0 win over Cornwall Collegiate. Steiche scored another two goals when Glengarry beat La Citadelle 4-1 on the same day. Steven MacIntosh and Lavigueur rounded out the scoring for the Gaels.

On Monday, ESRG-GDHS recorded two more wins; 2-0 over SLHS and 8-1 over Rothwell-Osnabruck.

In the win over the Saints, Glengarry got goals from Jason Libbos and Wade McNaughton. In the 8-1 blowout, Glengarry scorers were Matthew Steiche, Marc Boisvenue and Randy Lavigueur, each with a pair, and Jason Libbos and Wade McNaughton with singles.

Like the senior team, the junior Gaels travel to St.Joe's for a game today.

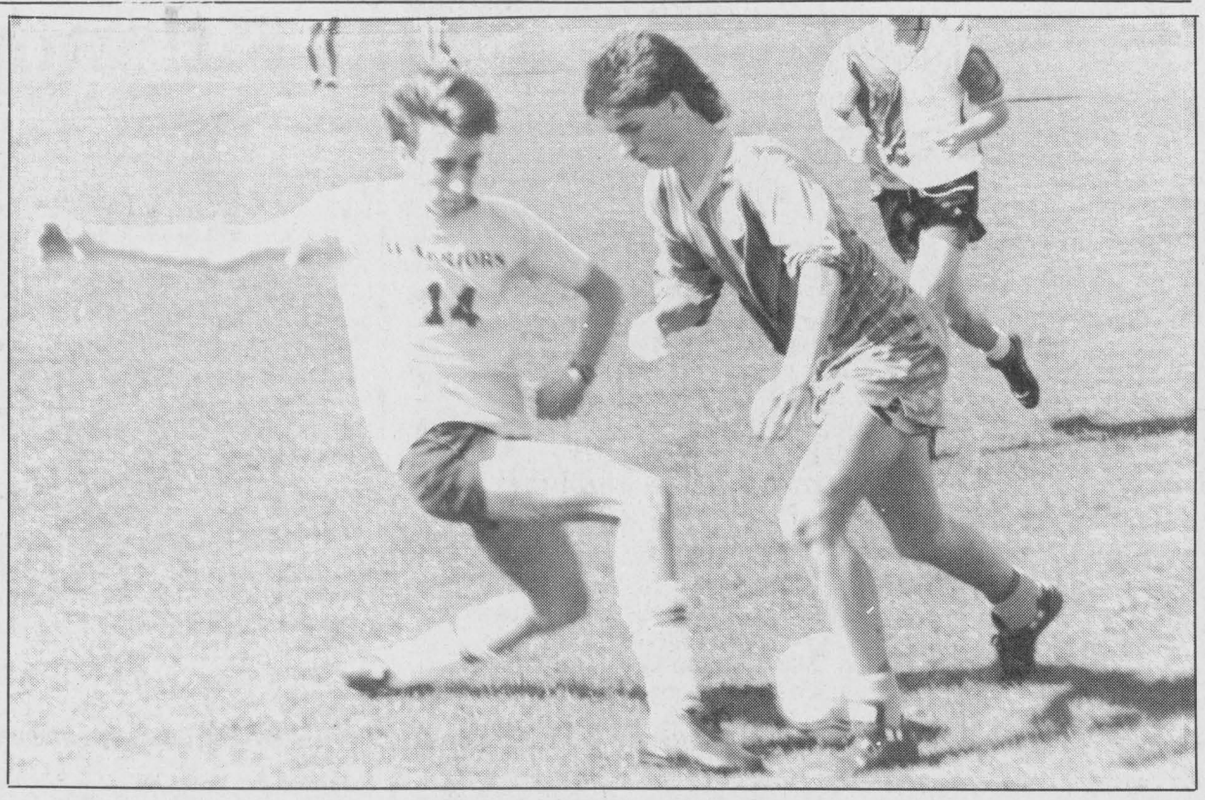

Crusin' Crusader

Char-Lan's Dave MacDonald is confronted by a Tagwi defender in SD&G senior boys soccer action last week. Char-Lan won 2-1.
Staff photo — J.L. Lefebvre

Local minor hockey enrolment climbs

As if the recent chill in the air and the official arrival of fall weren't enough to convince you, here's definite confirmation that summer has come to an end; the 1991-92 minor hockey season is underway.

Novices, atoms, pee-wees, bantams and midgets were at the Glengarry Sports Palace's Billy Gebbie Arena on the weekend to try out for Alexandria and District teams.

Tryouts are also underway for teams in the Char-Lan minor hockey system.

Minor hockey in Glengarry county seems to be quite healthy, despite reports in recent years that enrolment in the sport is declining across the country.

Shirley Goulet of the Char-Lan minor hockey association says that registration has hit the 300 mark so far this year, with possibly another 20 to 25 players still to come.

That figure compares with 294 kids who played in the Char-Lan system last winter.

Similarly, Alexandria's minor hockey association will also likely see an increase. So far 265 players have registered, according to the ADMHA's Rosaire Ouimet, with others expected to come aboard before the start of the season.

This year's figures represent about a 5 per cent increase from last year, said Ouimet.

While the upward swing is not dramatic, it is a remarkable change from a general downward trend in minor hockey enrolment in Canada in the past decade.

With the player situation under control, what both the ADMHA and the CLMHA are looking for at this point are coaches.

Char-Lan filled the final two coaching positions for its travelling teams last week at the bantam and midget levels. Bill Fielding, who was overseeing the process of securing coaches, said more time was taken to ensure experienced candidates could be found for the higher age divisions.

Meanwhile, as of Monday, Alexandria was in particular need of house league coaches.

"What often happens is that people say I'm interested if no one else comes forward," said Ouimet, who adds he is about to take some of those people up on their offers.

The minor hockey season gets started over the next few weeks, depending on the division.

Border deadline

Time is quickly running out for players interested in participating in the 1991-92 Border Hockey League season.

League official Jim McDonell said Monday he hopes to start the league on Thursday, Oct. 17, with the player draft being held approximately one week prior to that date.

McDonell has set targets of 60 players to be distributed on five teams he hopes will make up the league. He emphasizes that the non-contact league is open to all players.

Early registration indicates that there are many new players signing up for the season, something that surprises McDonell. He adds that making sure the newcomers turn out for the teams that draft them is a priority.

McDonell also announced that the league will be working closely with the Kinsmen Club this season. In fact the league will now be known as the Kinsmen Border League.

Registration cheques should be sent to McDonell at Box 7700, RR 1 Williamstown, or they can be dropped off with Gordie Howes, Don Wightman or David McDonell or brought to the *News* office (care of J.L. Lefebvre).

Terry Fox run ticket winners

The following participants in the annual Terry Fox run have had their names drawn as winners of a pair of tickets to the Oct. 6 game between the Saskatchewan Roughriders and the Ottawa Rough Riders at Lansdowne Park in Ottawa:

Scott Neilson, Wendell Lafave, Greg Kielec, Gail McKay, Terry Hart, Michelle Valade, Melanie Vaillancourt, Roxanne Hurtubise and Tran Cappuccino.

Winners can pick up their tickets on Monday from M&D Boisvenue Sport in Alexandria.

FALL SPECIALS
All Evergreens & Flowering Shrubs
Buy One Get One FREE!!
Fruit Trees and Shade Trees 20% OFF
Hardy Rose Bushes 50% OFF
FALL BULBS ARE IN GREAT SELECTION!
Gauthier's Greenhouse Garden Centre
347-2237
Old Hwy #2, RR 1, Curry Hill
38-2c

GRAND OPENING
Saturday, Sept. 28 - 9 a.m. to 5 p.m.
Coffee and Donuts
See The Brand New 1992 Columbia 1033 Snowblower
FIVE 1991 SNOWBLOWERS (Brand New) at SUPER LOW PRICES
All '91 Lawn and Garden Equipment - 15% Off
Buy a Snowblower On Sat., Sept. 28 and Get A Free Cab
6.9% FINANCING On-The-Spot, O.A.C. on all Columbia and Cub Cadet Equipment
R & R SPORTS and BUILDING SUPPLIES
294 Main St., North Alexandria 525-3693
39-1c

TAKE YOUR PICK
7.9% FINANCING 48 mo. term, o.a.c.
or
CLEARANCE PRICES
EAGLE VISTA
4 cyl., auto by Mitsubishi
Stk. #2620
$9,936
EAGLE SUMMIT
Company demo, 5,000 km, dealer pkg.
Stk. #2544
$11,395
EAGLE 2000 GTX
Japanese car of the year
Stk. #2601
$12,250
EAGLE PREMIER
Euro-touring sedan
Stk. #2456
$15,778
JEEP YJ SPORT
4x4 sports car of the year
Stk. #2603
$13,927
COMANCHE PICK-UP
Real sports truck, 180 hp.
Stk. #2581
$12,978
CHEROKEE SPORT
The Best of The Best
Peterson's 4 Wheel & Off-Road Magazine
4x4, 6 cyl., auto
Stk. #2614
$18,924
*Plus freight, PDI, applicable taxes, rebate assigned to dealer
WE SERVICE ALL CHRYSLER WARRANTIES
Jeep Eagle CORNWALL JEEP EAGLE
704 PITT ST. 7/15 WARRANTY** 938-0934

Glengarry Sports Palace
ICE PROGRAM
WEDNESDAY, SEPT. 25
3:00 p.m. — Free Skating
THURSDAY, SEPT. 26
10:00 a.m. & 1:00 p.m. Moms & Tots
SUNDAY, SEPT. 29
7:15 p.m. — Public Skating
WEDNESDAY, OCT. 2
3:00 p.m. — Free Skating
THURSDAY, OCT. 3
10:00 a.m. & 1:00 p.m. Moms & Tots
SUNDAY, OCT. 6
7:15 p.m. — Public Skating
Macdonald Blvd., Alexandria
39-1c

CLASSIFIEDS GET RESULTS!

CLAUDE DIGNARD
DISPENSING OPTICIAN
Eyeglass Prescription Specialist
HIGH FASHION EYEWEAR
OVER 20 YEARS EXPERIENCE
Expert Service
Satisfaction Guaranteed
Call for appointment
933-7674
123 Pitt St., Cornwall
(Ample Parking)
HEARING AID CENTRE

BERRYS PET FOOD
MARTIN/TECHNICAL WEEK
Good until Saturday, September 28, 1991
TECHNI-CAL Maintenance 18.1 kg $24.49 8 kg $12.49
Win a Polar Fleece lined pull-over featuring "T.C." Contest details in store.
TECHNI-CAL Maintenance Lite 18.1 kg $24.49 8 kg $12.49
TECHNI-CAL Growth 18.1 kg $27.99 8 kg $13.99
TECHNI-CAL Mini Maintenance 8 kg $12.49
TECHNI-CAL Senior 18.1 kg $27.49 8 kg $13.75
TECHNI-CAL Maintenance & Maintenance Lite 14 oz cans 89¢
TECHNI-CAL Growth - Dog 14 oz cans 96¢
TECHNI-CAL Senior - Dog 14 oz cans 99¢
TECHNI-CAL Cat 8 kg $17.99 4 kg $10.29
TECHNI-CAL Kitten 1 kg $2.99
TECHNI-CAL Cat 14 oz cans $1.05
martin Me & My Cat 1.5 kg $3.49
martin Me & My Cat 500 g $1.29
martin Doc Kennedy Bag 'o' Burger-Beef 1.5 kg $2.45
ALEXANDRIA 81 Main St., North 525-3637
Cornwall City Centre, 812 Pitt 932-6096; Eastcourt Mall, 2nd St. 938-2620; Heritage Plaza, 1916 Pitt 932-9669
Hawkesbury 400 Spence Ave. 632-1084
39-1c

Gael boots Cats to win

Glengarry District High School's Dave MacDonald kicked for 11 points to lead the Cornwall Wildcats to 29-6 victory over South Grenville in Eastern Ontario High School Football League play on Friday.

MacDonald's efforts earned him offensive star of the game honors.

The Wildcats are a composite of players from high schools across the United Counties, and are in the second season of competition.

Other GDHS students on the 'Cats include Greg Madden, Mike Madden, Nick Boisvenue, Sheldon Sofruk, Scott MacIntosh and Marc Leger. Char-Lan has two players, Jeff Prieur and Jeff Pollack, on the roster.

Sr. Warriors split games

The Tagwi Warriors senior girls basketball team split the first two games of the 1991 SD¿G basketball season by beating General Vanier after being edged by La Citadelle.

The senior Warriors beat GVSS 38-14 on Friday thanks to 15 points from centre Julie Crites and 13 from Kristi Poirier. Tagwi held the Vikings scoreless until the dying seconds of the first half when GVSS hit a three- point shot.

Tagwi coach Larry Poirier credited the work of his offense and defense for the win.

The defense was also strong last Tuesday, but the offense couldn't click as the Warriors lost to La Citadelle 28-25. Cindy Boszormeny led Tagwi scorers with 10 points.

Juniors lose two

The junior Warriors stumbled out of the blocks with a pair of losses. On Tuesday, Tagwi lost 39-33 to La Citadelle despite 13 points for Kathryn Doan and six for Andrea Villeneuve.

The juniors then saw their record drop to 0-2 when they were handled 36-16 by General Vanier on Friday. A woeful first half on the scoreboard put the Warriors in a hole they couldn't get out of on the way to the loss.



Three-pitch winners

The following are members of Nielsen Antiques, Alexandria novice softball champions: (front) Marc Andre Leroux, Michel Quesnel, Eric Nielsen, Robbie Ladouceur, Joel Quesnel (middle) Kurt MacSweyn, Ryan Nielsen, Jason Poirier, Travis Austin, Jamie Ladouceur, Tammy MacSweyn, Derek O'Brien, Michael Van Dan Oetelaar, Shane McDonell, (back) coaches Pee Wee Poirier and Rick Nielsen.

Atlantic Hotel
The Station, Alexandria

Friday, September 27 and Saturday, September 28

MIKE GIBBS
AND THE BLUE JEANS

Coming:
Friday, October 4 and Saturday, October 5

SKYLARK (D.J.)

Watch Your
FAVORITE SPORT
On Our Giant TV

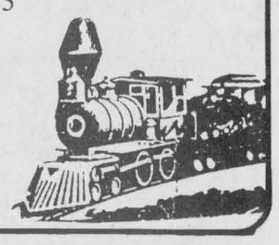

Bowling

Ladies commercial: Lucille Menard-281, Sylvie Menard-648 Men's commercial: Bernard Menard-352 (896) Monday 10-pin: Lucien Roy-211 (541)

Golden age

Monday: Rita MacDonald-217 (607), Leo St-Pierre-245 (640) Tuesday: Theresa H. MacDonald-214 (529), Paul Delorme-280 (707) Wednesday: Pearl Joanette-269 (658), Maurice Arsenault-324 (710) Thursday: Eva Cuerrier-195 (558), Al St-Denis-297 (712)

Youth

(2:30): Melanie Poirier-265 (627), Patrick Boisvenue-204 (521) (10 a.m.)(High single-double): Tammy Nixon-122 (219), Ryan Macaulay-170 (260) (12:30): Bobby-Lee Chatelaine-182 (255), Mathew Legroulx-176, Joey Chatelaine- 286 YBC Tuesday: Jennifer E. Massia-88 (171), Martin Chenier-173 (319) Alexandria bowling results: Sept. 15-21

Mixed

Sunday night (High single-triple): Nancy Green-204 (522), Andre Lalonde-256, Gerry Cholette-684 Country: France Menard-265 (685), Chico Gareau-280 (739) Wednesday night: Joanne Nadeau-366 (802), Andre Major-270 (631) Twilight 10-pin: Dorothy Burnett-170, Lynda Seguin-467, Rodger Chapman- 202 (447) Thursday: Joanne Nadeau-190 (484), Roger Bellefeuille-205 (531)

Bridge results

Alexandria Bridge Club
Sept. 17
North-South

1. Frances Conolly and Lila Mogelon. 2. Maurice Lemieux and Roger Lemieux. 3. Yvonne Roussin and Anne Marie Viau.

East-West

1. Jim and Eileen Seay. 2. Nana Canavan and Sheila Pickett. 3. Julie Lafleur and Bernice McDonald.

Williamstown Bridge Club
Sept. 18
North-South

1. Norm and Betty Campbell. 2. Dawson Pratt and Muriel Smith. 3. Yvonne Roussin and Anne Marie Viau.

East-West

1. Nana Canavan and Julie Lafleur. 2. Estelle Brazeau and Norah Ruth. 3. Emily MacDonald and Kay McDonald.

Apologies

We would like to apologize to all players and parents waiting for Alexandria T-ball photos.

Due to technical difficulties, those pictures never developed. Any parent who took pictures that evening is invited to submit the photo to the *News* and again we offer our apologies.

Good Value Farm Insurance

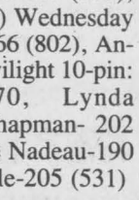

When it comes to farm insurance, good value means:
- working with friendly, knowledgeable people
- personalized farm estate planning
- prompt claims settlement
- competitive rates

Good value also means having your policies backed by a company you can trust – The Co-operators. We've built our reputation by working with Canadian farmers to meet their insurance needs for over 40 years. That's just one of the reasons why we're Canada's leading multi-line insurance company with more than 350 offices nationwide. Call The Co-operators for farm insurance.

Jean Paul St Pierre

Good Value From People You Can Trust

the co-operators
Insurance/Financial Services
Cornwall - 932-2842
Moose Creek - 538-2252
LIFE • HOME • AUTO • FARM • BUSINESS • GROUP

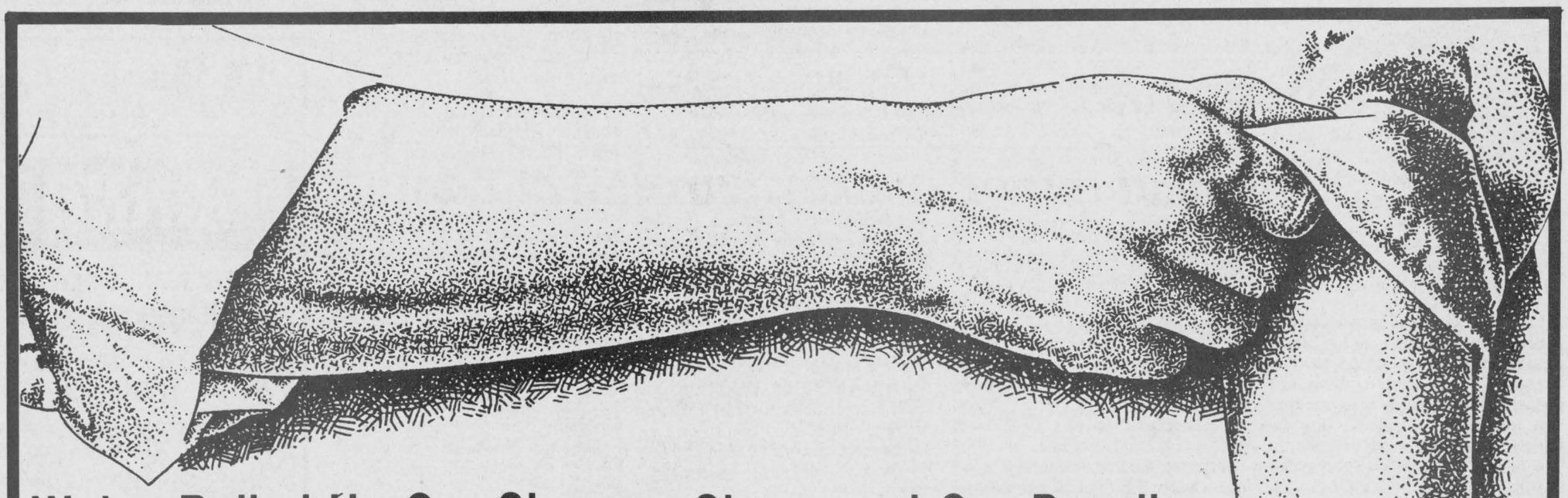

We've Rolled Up Our Sleeves, Sharpened Our Pencils
And We're Ready To Work Out A Terrific Deal For You

LAST CHANCE

To Buy a 1991 MAZDA at ROCK BOTTOM SAVINGS

Hurry! Our Stock is Limited and Going Fast!!!

'91 MAZDA 323 #33RJ **$7,730***

'91 MAZDA 323 SE #335J5 **$9,300***

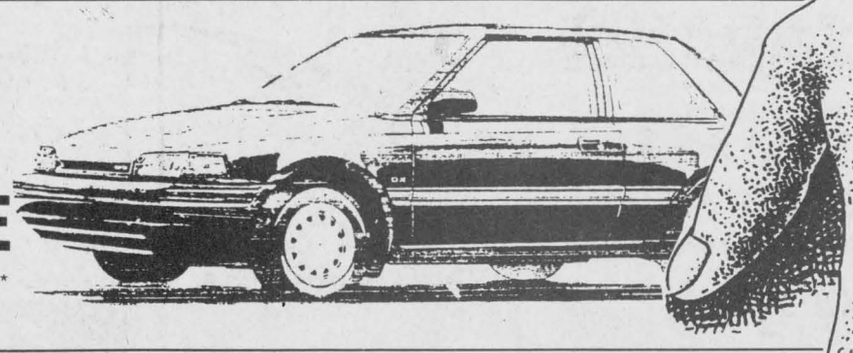



'91 MAZDA 626 SE #645J **$12,720***



'91 MAZDA PROTEGE DX #34AJ5 **$9,670***

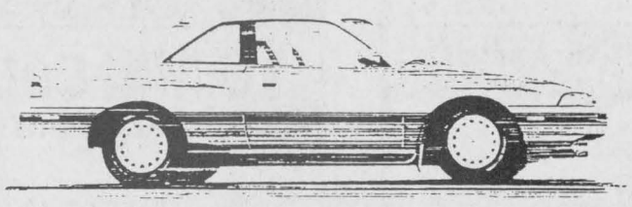

'91 MAZDA MX6-SE #625J **$12,910***

WOW!!!

CHECK THIS OUT!



'91 MAZDA MIATA #MX5S **$14,460***

WARNING: One Test Drive and you're hooked on it!

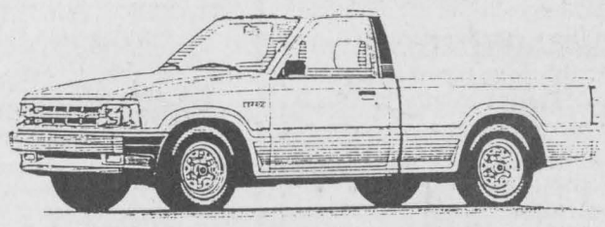

'91 MAZDA B2200 #P6B2 **$7,280***

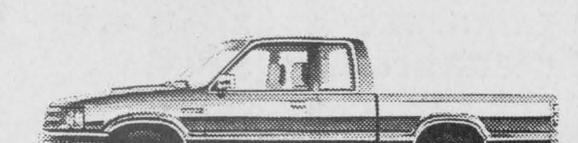

'91 MAZDA 4×4 #PKXL **$13,320***

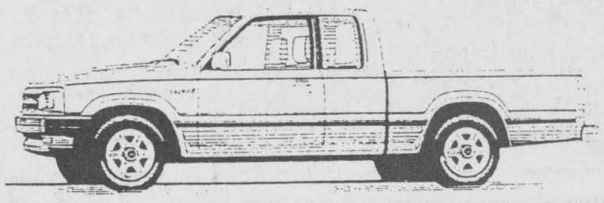

'91 MAZDA B2200 Cab Plus #PXL201 **$10,130***

*Freight, PDI, applicable taxes extra

SUPER DEALS
And One Of The Best Warranties in the business

The way to Mazda is...

HAWKESBURY MAZDA
959 McGill St., Hawkesbury
632-4125



DOUG KEGO JACQUES-YVES PARISIEN CLAUDE LALONDE FRANCOIS PICHE MARIO ROY

Raisin River Country

Concert delighted both young and old



Williamstown
Sue Harrington
347-2279

Gossipy social news has dried up as much as the Raisin River under the bridge, and I think I know why. Have you ever experienced a more hectic time than the September start-up days? All over the county the recruit is on. ''Would you be willing to . . . ?''

''We need a president and someone suggested that you might be interested . . .'' (Always the anonymous ''someone'').

''It really doesn't involve much at all. It's just more or less a title.'' (Inevitably it's more!)

And so it is, that at this time of year, the smarties among us either leave the country or go on a fall cleaning binge, involving long periods of closet hibernation. No one seems to be out walking, for as everyone knows, loiterers obviously have an excess of time on their hands! The library, except on the occasion of a special event or two, lies lifeless.

Now if all this tommy-rot has you bristling and saying to your cat that it just isn't so, give me a call. I have a little job for you . . . It doesn't involve much!

* * *

Seriously, though, as President of the Char-Lan School Committee, I do need some help. Remember when I told you that the committee had filled its executive positions and you could relax?

That much was true — Sonia Emberg will be the vice-president this year, while Lucille Malo will be secretary.

But volunteer parents are still needed for the social committee (preparing and serving refreshments) and the telephone committee (letting parents know of upcoming events).

In addition, the school is looking for volunteers, not necessarily parents, who would be willing to devote time to help students who have difficulties in reading. Volunteers would be trained and would have one student each to help.

If you could help in any of the above capacities, please let me know as soon as possible . . . before I run and hide in MY closet!

* * *

One of those special occasions, when the Williamstown Library was filled with folk, occurred on Saturday, when more than 50 people of varying ages and sizes squeezed in to hear Claude Engli and his Family of Tubas.

Mr. Engli, looking very elegant in tails, delighted his audience with fun and games and a lot of information about his ''family.'' Tubas of varying ages and sizes, and yes, shapes, too, were introduced, explained, and played.

Using such up and coming you musicians as Scott McDonald, who demonstrated just how it is that a conductor is able to get variations in sound from his musicians, Mr. Engli showed his great rapport with children.

Did you know tubas could talk? If Christine Sandilands didn't before, she does now! And does a smaller version of an instrument produce a higher or lower sound than its big brother? Mr. Engli provided the answer by blowing into a drinking straw, while he dextrously snipped off bits with a pair of scissors. (And no, I'll not be accused of spoon-feeding my readers. If you really want the answer, play the straw yourselves!)

For more information on Saturday's performance, which included a novel rendition of ''The Emperor's New Clothes,'' I recommend you get in touch with Jon Anderson-Marouf who will be delighted to tell you!

* * *

A ramble down Warren Street on Saturday might prove to your advantage. Between the hours of 10 a.m. and 4:30 p.m., Jane Grant, Betty MacLennan, and the Sloans, too, I think will be gathered together doing something that will render their houses free from clutter. Take a look!

* * *

You've read it before, I've read it before, we've all read it before, and now we'll all read it again. I repeat here what my colleagues have had in other columns, because I believe it is a worthwhile thing.

Glengarry Outreach is now accepting the names of seniors in our area who wish to use the group's new van for shopping trips, doctors' appointments, etc. This service is offered to residents in the Williamstown and Martintown areas on Mondays, and you are asked to contact Connie Aubin at 528-4229 if interested.

Also, a worshop for van drivers and helpers will be held on Sept. 26 at 1 p.m. at the Legion Hall in Alexandria.

* * *

She's back! Mary Foster, who has spent the last year teaching English in Turkey, arrived home Saturday to be welcomed at Mirabel by a party of enthusiastic family members, all sporting red cardboard fezzes, or whatever the word is which denotes the plural of fez!

Mary has many a tale to tell of her adventures in, among other places, the Kurdish villages of Eastern Turkey, Syria, Jordan, and Israel.

Not to mention the fact that en route home on Saturday, she spent five hours in Zagreb and Belgrade in Yugoslavia!

Welcome back, Mary!

* * *

Visiting from England at the moment, and no doubt going on the Apples and Art Tour on Sunday, are Janet Keefe's parents, the Widdups (a good Yorkshire name, I'm told).

* * *

Those of you wondering about whether or not the proposed ''Harvestfest'' of apples, pumpkins, etc. is going to materialize this year . . . the answer is no.

Organizers felt that time restrictions would not allow a production worthy of the reputation of the Williamstown Fair Board. Hopefully, next year!

* * *

Williamstown Public School will hold its ''meet the teacher night'' Thursday, Sept. 26, from 7 to 8:30 p.m. All parents are invited to attend.

There will also be a book fair in the school's library, beginning that day and running until Oct. 1.

* * *

The Friendly Neighbors will be holding an Open Euchre, also on this Thursday evening, beginning at 8 p.m. at St. Mary's Centre. You are all most welcome to attend.

* * *

I know this news is rather ancient, but when my own sister just found out that Williamstown had been featured in the September edition of Canadian Living, I realized how great had been my slip-up in not giving the article a mention in this column.

The problem is, although I bought a copy of the magazine, it, like so many things in this household, has disappeared! You'd almost think there were ghosts here!

The article is about the United Empire Loyalists and the places they established. Williamstown is featured nicely, with a beautiful photo of St. Andrew's Church, and the Anderson family in front of the Bethune-Thompson House.

If anyone has a copy of the magazine and is willing to donate it to the library, it would be greatly appreciated. After all, I think it would be of special interest to the ghosts, don't you?

New voice for village



Martintown
Jean Butler
528-4319

The Glengarry News has asked if I could report the happenings in Martintown, so as you can see, I said I'd give it a try. (With your help of course.) Please let me introduce myself.

I have been a resident of Martintown for the past five years, previously having lived in Cornwall for eight years. Our family was transferred from Ottawa to Cornwall shortly after the Transport Training School opened in 1978.

My main activities are with the horticulture association, the United Church, Meals-on-Wheels, and curling.

I am a native of Ottawa, and interrupted my secretarial career to get married 35 years ago. My husband's career with the Department of Transport took us to Winnipeg and Churchill in Manitoba, Broadview in Saskatchewan and Kenora in Northern Ontario before we returned to Ottawa. My husband, Rene and I are proud parents of two girls and two boys, and grandparents of three of the best kids in the world.

For the last year I have been contributing articles to several of the local newspapers. I now expect to be a regular contributor to *The Glengarry News*. With readers comments and assistance I'm sure this will be a beneficial and enjoyable undertaking.

* * *

It sounds like things have been busy at the Thomson household. Happy birthday goes out to Linden Urquhart and congratulations Sylvia on your hosting the very successful Women's Institute Dinner. Sounds like everyone had a great time.

* * *

Optimist — Green Valley, and Optimist International would like to help us get an Optimist Club started here in Martintown.

Regular club meetings are scheduled according to the wishes of the (chartered) members. Most clubs meet every second week. Your involvement at the regular meetings and participations in club activities will depend on how much time you have to devote, and your willingness to promote improvement in the community and its youth.

The Green Valley is a very active three-year-old club that had some 35 activities last year. Some of its projects included trips to Expos games in Montreal, skating on the canal in Ottawa, making and operating a skating rink, and organizing and running the softball league.

Optimist International will not allow a club to operate with less than 25 chartered members. We now have 10 chartered members and will meet again at the Martintown Community Centre on Thursday, Sept. 26 at 7:30. Come out and see what we can do for the youth of our community.

* * *

Happy birthday Mary Rankin, congratulations and wish you many, many more. The flamingos were beautiful.

* * *

Congratulations to Mike and Wendy Poirier, on the safe and early arrival of Jordan's new brother Dan. Best wishes to all.

* * *

A speedy recovery is wished to Principal Clarence Adams of Martintown Public School on his hip replacement, and best wishes to Garry Atchison as acting principal.

Meet the Teachers Night will be held Thursday, Sept. 26 at 7:30 p.m. (whoops! same night as the Optimist) in the school gym. Special guest will be Gerry Samson, superintendent of education. He will be available to answer any questions and concerns that parents may have.

All parents are encouraged to come out and meet the teachers and especially parents of new students.

The staff is looking forward to meeting you and refreshments will be served.

* * *

Organizers of Mini Basketball sponsored by the Cornwall Lions Club are looking for boys and girls. (Mostly girls as they seem to get lots of boys.) Registrations for Mites, aged 6-8, Peewees, 9-11, and new this year is boys Bantam, 12-13, and girls Bantam, 12-13, will take place Sat., Sept. 21 from 9 a.m. to 1 p.m. at the Bob Turner Centre.

The cost is $30 per person and $50 per family. This is a program run by the Cornwall United Counties Basketball Association.

* * *

Martinton and District Horticulture Society will be hosting the annual district meeting Sat., Sept. 28. The theme for the floral arrangement is ''September Song'' and registration will be at 9:30 a.m. I hope everyone wanting to attend has let Elizabeth Peters know. See you there.

So long for now.

TRUST COMPANY GIC's

9.75% 4 yr. term GIC or RRSP
10.00% 5-yr. term GIC or RRSP
9.50% 3-yr. term GIC or RRSP

G.I.C.'s	1 YEAR	2 YEAR	3 YEAR	4 YEAR	5 YEAR
ANNUAL	9.05%	9.30%	9.50%	9.75%	10.00%
MONTHLY	8.60%	8.85%	9.05%	9.35%	9.55%
R.R.S.P.	9.05%	9.30%	9.50%	9.75%	10.00%

NO HANDLING CHARGES RATES SUBJECT TO CHANGE

SERVING OTTAWA REGION 35 YEARS FREE PARKING

GIFFORD ASSOCIATES
666 KIRKWOOD AVENUE 613A PITT ST
Across from Hampton Park Plaza
CARLING AT QUEENSWAY 729 1455 CORNWALL
937-0118

It's Our 1st Anniversary

we would like to
THANK EVERYONE
for their support
throughout our first year

Drop by and take advantage of our weekly specials

HOURS: Mon.-Wed. 8-6; Thurs.-Fri. 8-9; Sat. 8-6; Sun. 8-2

BOULANGERIE D'ANTAN BAKERY
421 Main St. S. Alexandria 525-5506

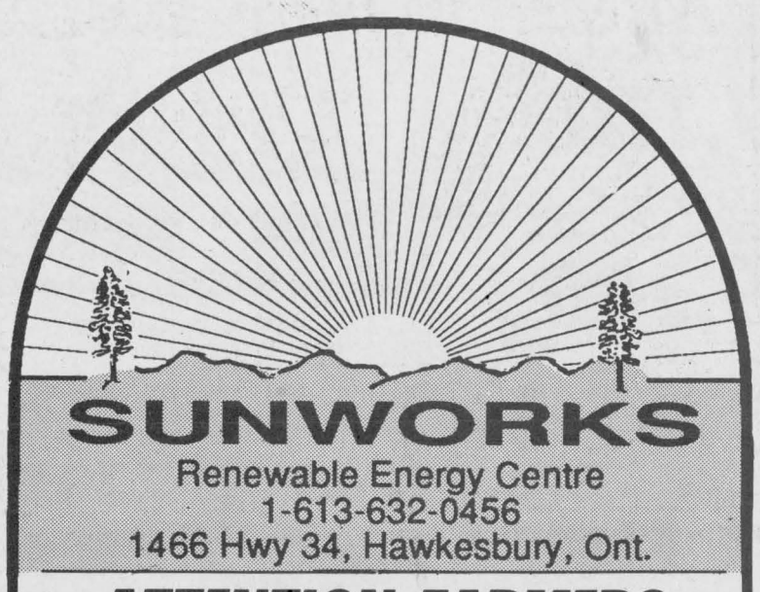

SUNWORKS
Renewable Energy Centre
1-613-632-0456
1466 Hwy 34, Hawkesbury, Ont.

ATTENTION FARMERS
If you want the heat of a woodstove with the convenience of pellets or corn...
WE HAVE THE STOVE FOR YOU!!!

The Earth Stove

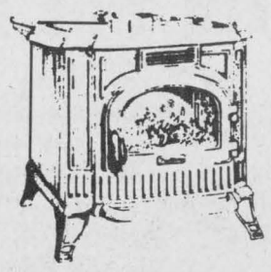

- Self cleaning firepot
- 2" rear wall clearance
- Automatic pilot
- Glass door
- High efficiency heat exchanger
- 160 CFM circulation blowers
- Top or rear vent — 4" flue
- Fuel Versatility
- Manual control or optional thermostat
- Ceramic logs
- Optional hopper extension

Burns Corn, TOO!
(with optional Corn Pot)

TRUCKLOAD SALE on PREFAB CHIMNEYS
Why wait?
BUY NOW!

Chimney Liners
Fireplace Inserts
Corn and Pellet Stoves

AREA'S LARGEST SELECTION OF WOODSTOVES AND FIREPLACES
Certified Design and Installation

"ACT NOW FOR THIS WINTER"

ESTIMATES AVAILABLE
Richard and Pat Kerr
Tel. 1-613-632-0456 or 874-2293

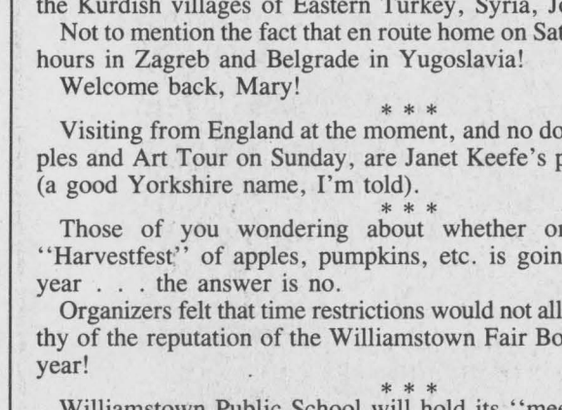

THAT'S HOW MANY CANADIANS ARE HORSE-BACK RIDERS

Way to go, Canada!

PARTICIPACTION

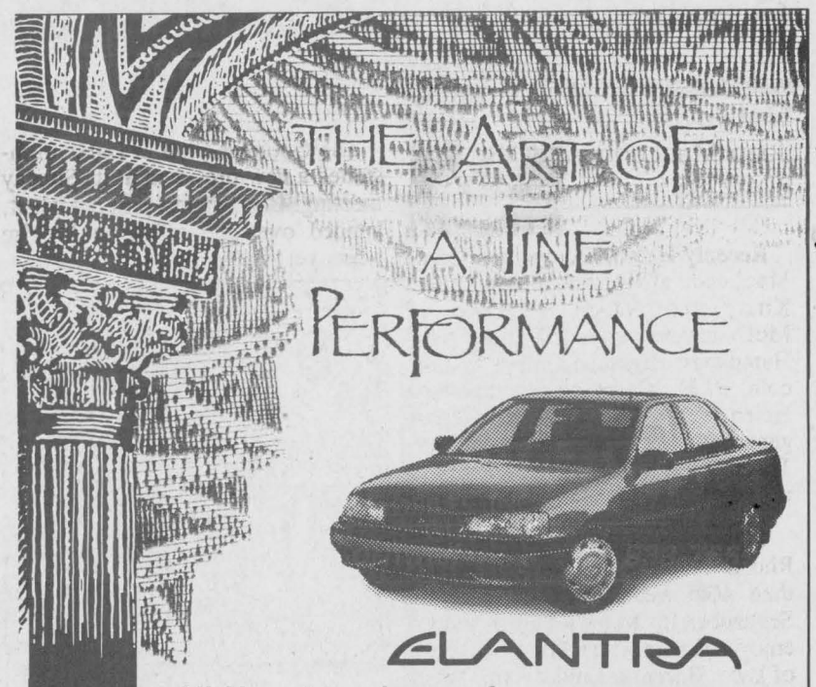

ELANTRA
All New 16-valve performance
Attend one today

We Pay The GST On All '91s in Stock

EXCEL 3-dr hatchback 1 left



EXCEL 4-dr Sedan 3 left

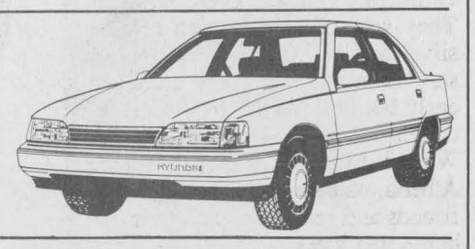

SONATA GL 2 left

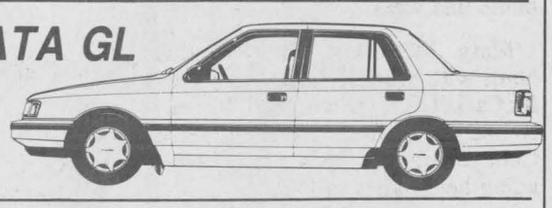

SPORTS SCOUPE 2 left

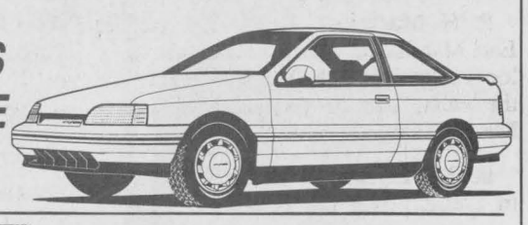

HYUNDAI
Where The Smart Money Goes.

3 Year bumper to bumper warranty
5 Year/100,000 km Powertrain Warranty

KORTEC AUTOMOBILES INC.
353 Pitt St., Cornwall 933-7669

Blue box program to begin in Maxville Oct. 2

Maxville
Gordon Winter
527-2888



Maxville is to commence its Blue Box program on Oct. 2. The boxes are available at the village office and all householders are asked to pick them up there. Details of the program are also available in the office.

Now, Wednesdays will be the pick-up days for this very important recycling program. It is important that we recycle our wastes but it must be kept in mind that first, it is very important to reduce the amount of waste that used to be considered garbage.

If we all compost, reduce, recycle and re-use, our waste managers will have a much easier task in the years to come.

* * *

The first fall Glengarry gathering, an outdoor antique heritage show, attracted a large crowd to the village and to the fairgrounds in particular. This one day sale of antiques and collectibles, not only benefits the Agricultural Society but also brings people and business to the village and provides an interesting outing for all those who wish to view the articles for sale and, hopefully for the many dealers, buy some.

* * *

We extend best wishes and congratulations to Sandy and Allan Blaney on the birth of their third child and second daughter, early last week.

* * *

Martine and Leonard Hill have spent a pleasant holiday touring the Maritime provinces.

* * *

Dorcas MacDougall hooked a rug that could serve as a checkerboard, last winter. Now she has donated the rug as a raffle prize and the funds are to go towards the Centennial projects.

The rug may be seen in a window at Ruby's Country Store where the tickets are on sale, as well.

* * *

Helen Hunter was in Peterborough for a few days with son Ted and Glenda Hunter and while there visited with Helen and Donald McEwen in Campbellford.

* * *

Have you noticed the very large flocks of birds this fall? I think they are starlings. One favorite roosting spot is the high tower in the field behind our home. The raucous noise produced by the birds each evening is very noticeable. One evening the hydro line in the field held a very large number and when the flock flew away instantaneously, the wires vibrated so strongly that I feared they might snap.

* * *

Mr. and Mrs. Allan MacLeod, Toronto, visited with Mrs. Neil MacRae and other Hartrick relatives in the area.

* * *

Most people are interested in producing videos these days. The staff at the Manor is raffling a camcorder as a money raising project and will be pleased to sell tickets to anyone.

Historic Maxville

A Manor resident who was a friend of the late Hughie Stewart has told me that when she used to drive Mr. Stewart into the village, he would relate that when he came here first, there were 13 stores.

To start off, the grocery stores were operated by G. H. "Bert" McDougall and down over the track, the McMillan brothers, Fred and Bill, operated a grocery store and restaurant. West on Mechanic Street, in the building, home to Marilyn Guindon and Brenda Gordon, Peter Tracey sold candy and school supplies and had a store behind selling farm supplies. I remember when he would be making cement tiles as we walked by on our way to school.

George and Millie Eppstadt had a first-class restaurant and they too, sold some groceries.

Over at the corner of Marlborough and Mechanic East streets, the small apartment building once housed a store. The Alguire hardware store was there and later a family by the name of Rossman, I think, operated a grocery store.

Coming up the east side of Main Street, Cameron Campbell operated a grocery store in what is now the LCBO outlet. Then up a bit farther, the empty store was operated by Hugh Christie and later his daughter, Lila and John Jamieson.

The Smillie and McDiarmid grocery store was where the Home Hardware store now stands. Walter Smillie took it over from his father, John and then sold to James Fitzgerald.

These don't add up to 13 but next week I will do others which were more specialized.

* * *

Don't forget the benefit night for Ewen MacNeil in the United Church hall this Friday at 8 p.m.

* * *

Best wishes are extended to Vivian Franklin and her groom, Phil Lewis, whose marriage took place last Saturday. We also welcome the young couple to the village, where they will be taking up residence in the former Libbos home and for old-timers, the former Ben F. Villeneuve home.

* * *

I am starting my seventh year as the Maxville correspondent for *The Glengarry News*. The deadline for items for the column is Friday noon but do give me the items as early as possible and remember that I am not always on schedule every week with the Friday deadline.

To avoid disappointment, if you wish something printed, give me the item in writing. Sometimes I forget to write something up, even when I knew about it.

I am writing to serve all organizations by writing up their announcements and accounts of their meetings and achievements. It is one way to gain public support. I also feel that certain organizations which ask for and obtain support from villagers, owe these same villagers an accounting of how they spend the funds raised.

* * *

In his appeal for volunteers to assist him in organizing a Canadian Red Cross team here in Maxville, Grant MacGillivray mentioned the two types of emergencies in which the Red Cross would help.

To elaborate, a personal emergency is one in which a family home is destroyed and people may be left without clothes and furniture. If there is no insurance, Red Cross provides new clothing and may help in other ways.

A major emergency is one in which a number of homes are destroyed, perhaps by hurricane, earthquake, train or plane crash and a number of families are left homeless, and perhaps injured.

If you are interested in becoming involved, please phone Mr. MacGillivray at 527-2754.

* * *

All boys in Grades 7 and 8 who are interested in basketball should register with Joe Stelmach at 527-2676 immediately. Sessions for instructions and games are held each Monday evening at Tagwi High School between 7 and 8:30 p.m.

* * *

It was an eye opener to see how, last week, the city of Toronto could function in the midst of its transit strike. There were many more pedestrian on the streets, motor traffic was very heavy, there were many cyclists, and taxis were not hard to get. The driver of one I had said he was going home as he was simply played out driving in such traffic.

Commuters in the mornings were not experiencing the delays they expected.

I couldn't help but notice that everyone seemed more courteous.

Young-at-Heart Euchre

This regular euchre party held on Sept. 9 in the Anglican Church basement saw some interesting wins. Hughie Lecuyer from Riceville, not only won twice in the 50-50 draw but also had second high score. Howard Eamon, Morrisburg, regained the King Euchre title with his third place win. Hormidas St. John was top for the men.

Alice Richer led the women, followed by Flora Chisholm from Dunvegan and Queen Euchre Rita Seguin.

Dorothy Pozsonyi from the Manor took home the door prize and Edith Waldroff from Finch took home two draw prizes. Sarah Presley, also from Finch won in the draw as did Florence Harkins, Apple Hill, Helen and George Jackson, Monkland, Norman MacLeod, Dunvegan, Jennie Cameron, Alexandria, Cecile Currier, Moose Creek and Norma Beggs, all the way from Thessalon. Mrs. Beggs' trip home however involved more than this party.

The next euchre was Monday night. I trust you knew about it.

School re-opens

The Glengarry School of Piping and Drumming began its twenty-fifth year of lessons on Saturday morning, Sept. 21, with many new students in both piping and drumming classes. No lessons will be given on Sept. 28, but the school will resume Oct. 5. Anyone who planned to take lessons and failed to get there on Saturday can enroll on Oct. 5.

Couples, families mark anniversaries

Dalkeith
Jean MacLennan
874-2385



Recenly Helen, Dougal and Carol MacLeod, along with Mary, John, Kirsty and Nancy MacLeod of McCrimmon attended the New Hampshire Highland Games in Lincoln, N.H. Carol was competing. Helen tells me that it is the largest games in north-eastern United States. This year there were 30 bands in the massed bands competition.

* * *

Congratulations to Kenneth and Rhoda MacDonald who celebrated their 40th wedding anniversary on September 15. Many family members enjoyed dinner with them at the home of Lyle, Barbara, Lindsey and Mark Howes. Others present were: Donald Fraser, Gordon and Anna MacDonald, Donald and Claire MacGillivray, Lloyd Howes, Campbell and Gretta MacDonald, Margaret and Charles Anderson, Norman and Audrey MacLennan, Rad, Helen and Kate Joseph, Robert, Nancy and Bethany MacDonald, Rae and David MacDonald.

* * *

The family gathered on Sunday, Sept. 22 at Lily Robinson's, Pine Grove, to celebrate the 25th wedding anniversary of Rita (Robinson) and Grant MacLennan, Glen Sandfield. They were presented with a lovely silver tea set. Although the anniversary is in October, they celebrated early because Sheila (Robinson) her daughter Lynn Laviolette and friend Warren Millham of Grand Prairie, Alberta, who spent two weeks visiting friends and relatives, are leaving for home this week.

* * *

Mary McCaskill, Ottawa, was home with Muriel, Allan and Nancy McCaskill over the weekend. Recently Mary graduated from Algonquin College with her RNA and is continuing her studies in Ottawa.

* * *

R. H. MacIntosh, Brockville, and Earl MacIntosh, Athens, made some local calls during the week — among the calls, one to Inez and Willie MacGillivray, Kirk Hill.

* * *

Ian MacLennan visited the Weese's in Trenton over the weekend.

* * *

Frances Fraser and Louis Loczy hosted a party on Saturday at their lovely home in Dalkeith. Her brother Alex Fraser, Lancaster, was feted for his birthday and the guests were relatives, friends and neighbors.

* * *

An audience of 55 adults and children thoroughly enjoyed the presentation of "The Emperor's New Clothes" presented at the library on Friday evening.

* * *

"Milk makes it Better" the latest 4-H club will be starting soon. Call Helen MacLeod 525-2327 or Mary MacLeod 525-2315 for more information.

* * *

The Optimist Club in Dalkeith installed a new president at its Sunday meeting. Bob Perrier, past president, handed over the office to Valaire L'Ecuyer. Helen Levac is secretary.



OH NO
It's the BIG 4-0
Sat., September 28
Happy Birthday Flora!
39-1p

TIME IS COMING TO CLOSE UP YOUR POOL
WE HAVE WHAT YOU NEED!!!
WINTERIZING KITS
WINTER COVERS
& all accessories
GREEN VALLEY
SWIMMING POOLS LTD.



OPEN: Mon.-Thurs. 9-6; Fri. 9-3; Sat. 9-4 & Sun. 1-3
Hwy 34, Green Valley André Lalonde, prop. 525-3743

Michel Menard D.D.
Denturist

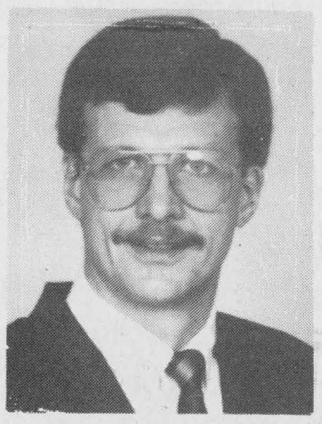

•Immediate Appointments
•Dental Repair
•Complete Partial and Soft Plates at "Smiling" Prices
16-tf
50 Ste. Catherine, St. Polycarpe, Que. (514) 265-3332

SOMETHING NEW
Château
SUPERIOR URETHANE ENAMEL
mélamine
For interior and exterior, horizontal and vertical surfaces.
MORE THAN 1100 CHÂTEAU COLORS AVAILABLE
* Ultra Yellowing Resistant * Ultra Abrasion Resistant * Ultra Washable * Ultra Stain Resistant * Ultra Adherant * Superior Opacity * Easy to Apply * Very Low Odor * Contains No Lead, Mercury or Chromium. Ideal for: Kitchen and Bathroom Cabinets, Counter Tops, Furniture and Shelving, Toys, Walls and Floors...
SPECIAL INTRODUCTORY PRICE!
Reg. 39.59 SPECIAL 33.59
SOMETHING FREE!!!
Get a chance to win a professional tool set valued at $189.95 with any purchase.
Draw to be held October 5 at E.R. Campeau.
GOOD LUCK!
YOUR FRIENDLY DEALER
E.R. CAMPEAU INC.
Building Material and Paint
Direct Ontario Line - 347-3436
or Toll Free - 1-800-363-5148
Monday to Friday 8 a.m. to 5:30 p.m.
Saturday 8 a.m. to 2 p.m.
39-1c
1115 St. Patrice, Dalhousie Stn., Que.



Ernest Campeau

We're looking for
ONTARIO
JUNIOR CITIZENS
Do you know one?

Do you know a young person, aged 6 to 18 years, who is involved in worthwhile community service or a special person who is contributing, while coping with a physical or psychological limitation? Do you know a youth who has performed an act of heroism?

The Ontario Community Newspapers Association with Canadian Airlines International as the patron, are looking to recognize these "good kids", the young people of our province who show a commitment to making life better for others.

To nominate an individual or a group of young people, for the Ontario Junior Citizen of the Year Award, please contact your newspaper or the O.C.N.A. at (416) 844-0184. Nominations, for this year's awards, will be accepted until October 31, 1991.

Every nominee will receive a certificate and up to 12 individuals and one group will be the recipients of a plaque presented by the Lieutenant Governor of Ontario, an Ontario Junior Citizen of the Year lapel pin, $200.00 and a family portrait with the Lieutenant Governor.

NOMINATION FORMS - are available by contacting your Community Newspaper or O.C.N.A. (416) 844-0184.

ONTARIO JUNIOR CITIZEN OF THE YEAR AWARDS
a joint community project of
ontario community newspapers association
Canadian Airlines International
39-1c

À l'aube de cette nouvelle année scolaire, je t'invite à l'École communautaire...



Nicole Mills, directrice

"Ne crains pas cette nouvelle aventure qui te fait peut-être un peu peur. Fais confiance aux gens qui te tendent la main. Le personnel est là pour t'aider.

Je te souhaite la plus cordiale des bienvenues chez nous. Viens à l'École communautaire remplir ton baluchon de connaissances pour ensuite poursuivre la route qui te rapprochera de tes rêves.

Pour obtenir de plus amples renseignements, communiquer avec:

ENSEMBLE·GROWING TOGETHER·CROÎTRE

École communautaire

Cornwall 936-9203 | Nicole Mills directrice | Alexandria 525-2847

Jean-Marc Boisvenue, Président du Conseil
Alphonse Lafrance, président, Section de langue française
Gilles Métivier, Directeur de l'éducation
39-1c

Classified Advertising

Church Services

LOCHIEL REFORMED PRESBYTERIAN CHURCH
Lord's Day Service
11 a.m. and 7 p.m.
Bible School 10 a.m.
Wednesday 7 p.m.
Prayer & Bible Study
Tel. 874-2989 46-tf

United Church of Canada
Maxville—Moose Creek
PASTORAL CHARGE
SERVICE & SUNDAY SCHOOL
Moose Creek—9:30 a.m.
Maxville—11:00 a.m.
Rev. Frank Bailey
527-2048
38-2p

THE ANGLICAN CHURCH OF CANADA
ST. JOHN THE EVANGELIST
Lancaster, Ontario
(In Glengarry Provincial Park off South Service Road)
—SUNDAYS—
9:15 a.m. - Holy Eucharist
Rector: The Rev. Dean Purdy
932-7071 38-tf

UNITED CHURCH OF CANADA
Services of Worship
SUNDAY, SEPT. 29
Alexandria — 9:30 a.m.
Dalhousie Mills — 11:15 a.m.
Glen Sandfield — 10:00 a.m.
East Hawkesbury — 11:15 a.m.
Rev. Colin and
Rev. Pat MacDonald
525-2858
39-1c

Coming Events

MARTINTOWN COMMUNITY CENTRE
* * *
Banquet hall available for rental
Tel. 528-4235 or 347-2411
35-tf

CHARLOTTENBURGH RECREATION CENTRE
* * *
BINGO
Every Tuesday
at 7:30 p.m.
* * *
Good Hall Rental Dates Available
347-2411

GLENGARRY '91
Centre Pointe Theatre, Nepean
SATURDAY, NOV. 9th
8:00 p.m.
Glengarry Heritage Celtic Concert
TICKETS
Lancaster 347-2351
Danskins, Maxville 527-2037
Danskins, Alexandria 525-3878
Ottawa 733-9473 & 526-5385
Theatre 727-6650
Tickets available in Glengarry until November 2, 1991
BUSES AVAILABLE
Delaney Bus Lines, Alexandria to Avonmore 346-2511
MacLeod Bus Lines, Maxville and area 527-2020
39-1c

Maxville & District Sports Complex
Osie F. Villeneuve Arena
Maxville 527-5659
SATURDAY, SEPTEMBER 28
Public Skating — 7 p.m. - 8:30 p.m.
FRIDAY and SATURDAY, SEPTEMBER 27 and 28
Hockey Tournament
GOOD DATES STILL AVAILABLE
39-1c

Coming Events

CLAN MacLeod Society of Glengarry will hold its annual pot luck meal, meeting and dancing competition at Laggan Public School on Friday, Sept. 27 at 7:30 p.m. The dancing competition will be open to seniors 12 and over and open for juniors 11 and under with money prizes only. The Isabel MacLeod Trophy for seniors and the Farquhar MacLeod Trophy for juniors, shall be won by MacLeod or descendant thereof with the highest points in the above classes. Seniors dance the Highland Fling and the Flora and the juniors dance the Highland Fling. For more information call Helen MacLeod at 525-2327. Everyone welcome. Kilt draw. 39-1p

NO piping or drumming lessons Sept. 28. Resume Oct. 5. 39-1p

AREA 1 UCW Fall Rally will be held on Tuesday, Oct. 1/91 at Trinity United Church, Vankleek Hill. Registration 9:30 a.m., meeting 10 a.m. Lunch provided. All welcome.

St. Andrew's Presbyterian Church
Martintown, Ont.
ANNUAL HARVEST SUPPER
Wed., Oct. 2, 1991
4:00 - 7:30 p.m.
Everyone Welcome 39-1p

HEATHER McCASKILL
invites you to the
35th Wedding Anniversary
of her parents
MARGERY & MUNROE
at
Alexandria Curling Club
on
FRIDAY, OCTOBER 4, 1991
Best Wishes Only
Music by Sylvester & Clansmen
Old Time Fiddlers
Lunch Served 39-2p



The Children of
MR. & MRS. ROMÉO BELLEFEUILLE
cordially invite you to a reception
in honor of their
50th
WEDDING ANNIVERSARY
on
SATURDAY, SEPTEMBER 28TH
at the Glengarry Sports Palace
Macdonald Blvd.
Music by: "JAKE AT WORK"
Lunch Served 38-2p



The Mount Carmel House Auxiliary
invites you to its
ANNUAL HARVEST TEA
Saturday, Oct. 5
2 to 4:30 p.m.
St. Anthony's Parish Hall, Apple Hill
Bake table, crafts, handmade custom jewellery, Christmas decorations, harvest table, an added attraction presented by Maxville Centennial Fashion Group styles from 1880 to 1920 from 2:30 to 3:30 p.m.
DRAW: 1st prize: Handmade quilt, double bed size, value $500.
2nd prize: 2 season's tickets Cornwall Royals home games, value $400.
Admission $4 (children under 6 free)
EVERYONE WELCOME 39-2p

Coming Events

GREEN Valley Optimist Club invites everyone to attend an information meeting to establish an Optimist Club in your community, Thursday, Sept. 26 at 7:30 p.m. at the Martintown Community Centre. 39-1c

Glengarry Old Tyme Fiddlers
Annual Fall Dance
featuring Popular Fiddling Groups
Glengarry Strathspey & Reel
Vankleek Hill Fiddlers
Lochiel Strings
Peter and Kelli Lewis
Saturday, Oct. 5, 1991
St. Bernardin
Everyone Welcome 38-3p

The family of
SADIE and DOUGAL MACDOUGALL
cordially invite you to an
OPEN HOUSE
in honor of their
50th WEDDING ANNIVERSARY
from 1 p.m. to 5 p.m.
SATURDAY, OCTOBER 12
at the
Township Social Centre
Glen Robertson, Ontario
Best Wishes Only
39 & 41-1p

Mixed Party
in honor of
Kathy (Rooster) MacDonald
daughter of
Jack & Aileen MacDonald
and
Dale Thompson
son of
Larry Thompson
and the late Thyra Thompson
Friday, Sept. 27/91
Chez Bob's, Dalhousie
Music by McMartin Fiddle
Lunch Served 39-1p



The family of
Eugene & Fidèlle
ST. DENIS
wish to extend a warm invitation to friends and family in sharing with them the occasion of their
50th
Wedding Anniversary
The Eucharist will be celebrated on Saturday, Oct. 12, 1991 at 4:00 p.m. at Sacred Heart Church, Alexandria
OPEN HOUSE will be held on Sunday, Oct. 13, 1991 from 1:30 to 4:00 p.m. at the Fraternité Hall (former Alexander Hall) Alexandria. Best wishes only.
EVERYONE WELCOME
39&41-1p

GLENGARRY SPORTS PALACE
Tel. 525-3600
THURSDAY, SEPT. 26
BINGO
8:00 p.m.
Jackpot $1,200
in 6 numbers
14 regular games at $50
6 specials 50/50
Guaranteed $100
1 Winner Takes All
Proceeds to ADMHA and G.S.P.
Note: Bingo played on hard cards using chips
MINIMUM CHARGE $1.00
Reg. Cards 7 for $1.00
15 Cards for $2.00
Specials 7 for $1.00
15 Cards for $2.00
39-1c

Courses

T.A. Steynor Consultants Limited
in conjunction with
S.D. & G. Training Council
will be offering the following computer courses:
WordPerfect 5.1
Daytime in Winchester
Starting November 4, 1991, Mondays only
Introduction to WP5.1
Evenings in Alexandria
Starting October 21, 1991, Mon. & Wed. 6:30 p.m.
Introduction to Spreadsheets
Evenings in Alexandria
Starting November 19, 1991, Tues. & Thurs. 6:30 p.m.
Please call (613) 932-6513 to register 39-1c

Coming Events

DUNVEGAN Recreation Assoc. Jui-Jitsu lessons beginning Wed., Sept. 4 at the Women's Institute Hall, Dunvegan. Everyone welcome. Classes begin at 7:30 p.m. — ages 13 and under, 8:30 p.m. — 14 and over. For further information call Barry Viau, 527-2054. 33-7p

GARTH Brooks, entertainer of the year, in concert, Ottawa Civic Centre, Oct. 5, excellent seats — cost $68 includes tickets and bus. Tel. 525-2604. 37-3p

THE Fall Rummage Sale will be held Friday, Sept. 27 from 5 p.m. to 8 p.m. and Saturday, Sept. 28 from 9 til 12 noon — in the United Church Hall, Kincardine St. E., Alexandria. Household items, books, winter clothing, boots, shoes, etc. Donations welcomed! 38-2p

TURKEY Supper, Anglican Church Hall, Vankleek Hill, Sunday, October 6, 1991, 5 or 7 p.m. Tickets $8 each, children 10 and under $3 each. Call Arthur LeRoy 674-5764, Shirley Howes 678-3369 or 678-2421, Philip Bradley 524-2760 or Claire Hambleton 874-2680.38-2p

Wedding Reception
in honor of
LORI LACOMBE
daughter of
Robert & Marlene Lacombe
and
GUY LAFLAMME
son of
Euclide & Edna Laflamme
FRIDAY, SEPTEMBER 27th
Glengarry Sports Palace
Music by C.D. Street
Lunch served *Everyone welcome*
38-2p

CHILD HAVEN INTERNATIONAL
is holding its
4th ANNUAL BENEFIT DINNER
on
FRIDAY, SEPTEMBER 27
at the
Alexandria Curling Club
Master of Ceremonies:
Gary Geddes, noted Canadian Poet
COCKTAILS 6:30 pm DINNER 7:30 pm
RESERVATIONS ONLY
For more information please call
525-1629 or 527-3348
NOTE: Our original idea of providing an Indian Feast has not been possible. A Buffet Dinner will be served. 38-2c

FRATERNITE ALEXANDRIA INC.
* * *
BINGO
FRIDAY, SEPT. 27
7:30 p.m.
JACKPOT $600
in 6 numbers
* * *
ASSEMBLEE ANNUELLE
Dimanche 29 sept. 2:30 p.m.
Infor-Rapports
Souper-partage (Pot Luck)
* * *
EXERCICES-SANTE
Tous les lundis 1:30 p.m.
COURS DE DANSE
Tous les lundis soir
8:00 p.m.
* * *
EUCHRE and 500
THURSDAY, SEPT. 26
8:00 p.m.
39-1c

K of C
COMMUNITY BREAKFAST
Saint Anthony's Church Hall
Apple Hill
SEPTEMBER 29, 1991
10 A.M. — 1 P.M.
** MENU **
EGGS
BACON or SAUSAGE
HOME FRIES
TOAST
COFFEE
TEA
JUICE
** ADMISSION **
Adults: $3.00
Under 12: $2.00
Under 6: $1.00
Family: $15.00 (max.)
Sponsored by:
The Knights of Columbus
St. Anthony—St. Michaels
Council 9780
Proceeds for K. of C. Work

Courses

Weight Watchers®
invites you to a
COMMUNITY MEETING
in Maxville
TUESDAY, OCTOBER 1st
6:30 p.m.
St. Michael & All Angels Church
EVERYONE WELCOME
For more information, call Doreen Gough
1-800-267-9939
©1991 Weight Watchers International, Inc. All rights reserved. Weight Watchers is a registered trademark of Weight Watchers International, Inc. 39-1c

Coming Events

A benefit variety entertainment evening will be held for Ewen MacNeil in Maxville United Church on Friday, Sept. 27 at 8 p.m. Everyone is cordially invited. Lunch will be served. 38-2p

CLUB 500, Daughters of Isabella, the draw has been postponed from September 18th to October 16th. To be held at the Knights of Columbus, Alexandria. 39-1c

BAZAAR and Tea by Knox Presbyterian Church in Moose Creek Community Hall on Saturday, Oct. 5 beginning at 1:30 p.m. Craft demonstration by Heather Marjerrison. Everyone welcome. 39-2p

GLEN ROBERTSON SOCIAL CENTRE
525-3283 874-2081
* * *
Excellent Banquet Hall Facilities for weddings, mixed parties, social gatherings, etc.
Good dates still available for weddings, stags, etc.
39-1c

An Appreciation Farewell Party
for
WALTER & MARGERY STEWART
on
FRIDAY, SEPT. 27th
at the Fred Barrett Arena Hall
Hwy 31 & Leitrim Road East
Music and Lunch
For info call 733-9473, 526-5385
37-39-c

Mixed Party
in honor of
JO-ANNE OSS
and
MARC JUST
on
Friday, Oct. 4
at
Glengarry Sports Palace
Music by "The Fugitives"
Everyone Welcome
Lunch Served 39-2p

Witch is your best means of Selling or Buying?
THE CLASSIFIEDS
The Glengarry News

Announcements

ERNIE and Denise Gallant of Alexandria are pleased to announce the engagement of their daughter Lynn Marie, to David Whipp, son of Robert and Margaret Whipp of Hamilton. The wedding will take place on December 28 at St. Raphael's Church. 39-1p

Coming Events

EVENING of Music hosted by Knox Presbyterian Church, Moose Creek, to be held in St. Andrew's Presbyterian Church, Maxville, featuring "Osgoode Township Male Choir" of 50 voices, Sunday, Sept. 29, 8 p.m. Refreshments. Everyone welcome. 39-1p

OKTOBERFEST Bavarian dance, Sept. 28, 1991, 9 p.m.-1 a.m., Pioneer Hall, Lancaster Park. Buffet from 6 p.m. to 10 p.m. Orchestra — Continental Quartet. Tickets $11 each, GST included. Taped music from 6 p.m. to 9 p.m., orchestra from 9 p.m. to 1 a.m. By reservation only. Advance tickets Tel. 347-3452. 39-1p

Entertainment

BERRIGAN'S HOTEL
Main St., Lancaster 347-3434
FRIDAY, SEPT. 27
THE SEANACHIES
9 p.m. to 1 a.m.
39-1c

COME TO
ED'S PLACE
(Formerly Robin's Place)
North Lancaster
SATURDAY, SEPT. 28
9 p.m. to 1 a.m.
Music by Zing-Zing
"WING NIGHT"
THURSDAY, SEPT. 26
WINGS — 10¢ ea.
Everyone Welcome 39-1c

Misc. Sales

CORNWALL Fleamarket, Saturday and Sunday, 10-5 p.m. Collector cards, woodwork, gift baskets, brass tools, crafts, jewellery, etc. Hwy. 138 (formerly Fabric Outlet). Free draw every weekend, value $30. 37-3p

GIANT GARAGE SALE
Sept. 27, 28, 29
Oil/electric lamps, baby crib complete, antique garden seeder and tools, lantern, toaster, dishes, etc., Yard-Man two-stage 8-26 snow blower.
1/2 mile north on Highway 34, Alexandria
39-1p

Announcements

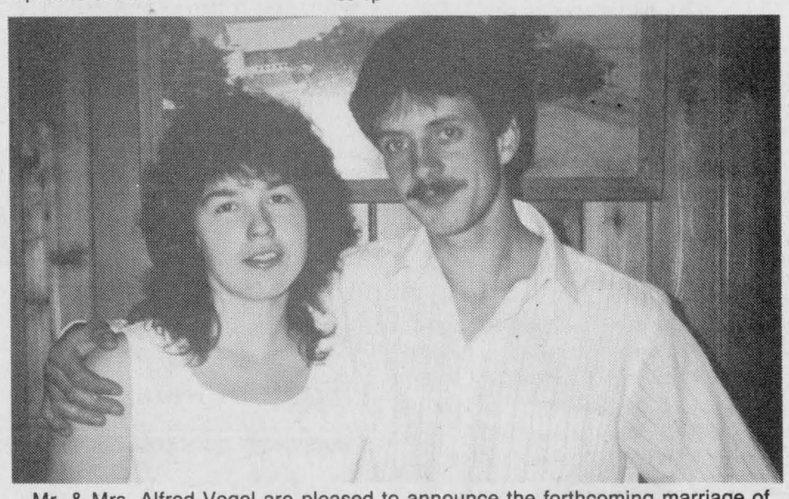

Mr. & Mrs. Alfred Vogel are pleased to announce the forthcoming marriage of their son, Paul to Linda, daughter of Lloyd & Helen Fisher. Their wedding will take place Oct. 5, 1991 at the Anglican Church in Ashton, Ontario.
39-1p

CLASSIFIED
Only $4.00
(20 words)
2nd week 50¢ less
RATES

General Classified—$4.00 for 20 words, plus 10¢ for each additional word.

Births, Found, Graduations, Weddings, Anniversaries (50th and over) will be accepted free, with picture.

Classified Display—44¢ per agate line. We reserve the right to place all advertising under the appropriate classifications.

Box Numbers—$10.00 per week (includes Box), c/o The Glengarry News, Box 10, Alexandria, Ontario K0C 1A0.

Deadline for advertising: Monday, 3 p.m.

ALL ADS MUST BE PAID FOR IN ADVANCE

OFFICE HOURS
Monday to Friday — 9 a.m. to 5 p.m.

Births

FRASER — Andrew and Alex are pleased to announce the birth of their baby sister, Ashley Margaret, born at 3:51 p.m. on Thursday, September 5, 1991 (her great-uncle John McNaughton's 80th birthday), weighing in at 8 lbs. 9 ozs. Proud parents, Jim and Janice (Forbes) thank God for her safe arrival. First granddaughter for Mr. and Mrs. Roderick Fraser and 11th grandchild for Mr. and Mrs. Leslie Forbes.

BLANEY — Allan and Sandy (MacQueen) are proud to announce the arrival of their daughter Kelsey Jane, 9 lbs. 5 ozs. on Monday, September 16, 1991 at Grace General Hospital, Ottawa. A sister for Colin and Sheena. Fifth grandchild for Thelma and Murray MacQueen of Dunvegan and third grandchild for Connie and Walter Blaney of Maxville. Third great grandchild for Kay and Grant MacRae of Ottawa.

Cards of Thanks

PROULX — We would like to thank all our family for the wonderful party at the Brown House in honor of our wedding anniversary. Special thanks to our niece and our nephew for organizing this event and for the music. We will always cherish and fondly remember this special occasion. Thank you.
—Noel and Theresa Proulx. 39-1p

ROACH — The family of the late Marion Roach would like to express their sincere thanks to all relatives, friends and neighbors for kindness during the recent loss of a loving mother and grandmother. A special thank you to Dr. Nadeau and Dr. Jaggassar, nurses and staff of the Glengarry Memorial Hospital, the VON, and Home Care for their excellent care. 39-1p

PIDGEON — The family of the late Fred Pidgeon would like to thank everyone for visiting him in the hospital, and for masses and to the Heart and Stroke Foundation, also thanks for sympathy cards, flowers and to the people who sent in food. Special thanks to Rev. B. A. Cameron, p.p, for the mass and to the choir for the lovely hymns; to my son-in-law Mitchell Larocque who picked me up and stayed with me at the hospital; to Dr. De Young and Dr. T. Baitz at ICU General Hospital, Cornwall and Dr. Jaggassar, Dr. Suranyi and Dr. Roman, Glengarry Memorial Hospital nurses and staff and the ambulance drivers, and the Nativity Guard pallbearers of Cornwall and all who attended his funeral.
—His loving wife and children. 39-1p

MacLENNAN — The family of the late Donald MacLennan extends thanks to relatives, friends and neighbors for their prayers and visits, floral tributes, sympathy cards, food sent to our homes and charitable donations in his memory. Sincere thanks to Dr. Jaggassar and the staff at the Maxville Manor for the kindness and wonderful care given to Donald. We appreciate the thoughtfulness of the many friends who visited him so often. Special thanks to Ron Munro and staff, Rev. Colin MacDonald, the organist and choir, the pallbearers and the Dalhousie Mills UCW for the lovely lunch served after the burial. Your kindness will always be remembered.
—The MacLennan family. 39-1p

MacDONALD — We would like to thank our families for the fortieth wedding anniversary dinner party, for the beautiful cake made by Joyce Fraser and for the lovely gift, with special thanks to Barbara and Lyle Howes and family for hosting this special occasion. We appreciate very much the thoughtfulness of everyone involved. Also many thanks for the beautiful cards received that day and also by mail.
—Kenneth and Rhoda MacDonald. 39-1p

MacDONALD — Thank you! I would like to thank everyone who sent flowers and gifts, while I was in and out of the hospital. I also would like to thank all the people at GMH for their gifts and kindness; the people at Hotel Dieu Hospital for their great care, and a big thank you to all my family for their love and support. I will never forget this. Thanks again.
—Marlene MacDonald. 39-1p

ARMSTRONG — Family and friends, you were great. Thank you for your gifts and good wishes. It was great seeing everyone and feel free to join us October 12 at Harbor Rest, Kingston.
—Valarie Armstrong and James Barton. 39-1p

In Memoriam

McCALLUM — In loving memory of a dear father George McCallum who departed this life Sept. 30, 1968, and a dear mother Margaret McCallum who departed this life Sept. 21, 1988.
—Fondly remembered by son Rae and family. 39-1p

BUCKLER, Gilbert — In loving memory of a dear husband who passed away Sept. 23, 1983.
We often sit and think of him
When we are all alone,
For memory is the only thing
That grief can call its own.
—Loving wife, Mary. 39-1p

GAREAU, Madeleine — In loving memory of a dear daughter who passed away on Sept. 25, 1990.
Just when your life was brightest,
Just when your years were best,
You were called from this world of sorrow
To a home of eternal rest.
—Always remembered by her Dad and family.

CAMPBELL, Ruth — In loving memory of a dear mother and grandmother who passed away on the 26th of September, 1988.
—Dawn, Bob, Casey and Ciaran Godfrey. 39-1p



MENARD—In loving memory of a dear husband, father and grandfather, Baptiste Menard, who passed away on September 19, 1990.
To the man we loved so dear
Who was always there to lend an ear
You give us love, laughter too
And your knowledge for anything we would do
When needed you were always there
Just to show us how much you cared
When tears were shed, there you would be
Now the tears are shed for thee
In our hearts you will always be
Until the time that we will be with thee
For all these things we wish to thank you
You are sadly missed and we pray for you every day.
Love from your wife Annette, children and grandchildren.

Selling or Buying?
THE CLASSIFIEDS
The Glengarry News

Deaths

McArthur Bros. & MacNeil Ltd.

LANCASTER LOCATION

MARY ELIZABETH HARPER OGILVIE at the Cornwall General Hospital on Saturday, September 21, 1991. Age 76. Mary Elizabeth Harper Ogilvie of South Lancaster, Ontario. Beloved wife of Frank Ogilvie of South Lancaster. Widow of Russell Harper. Dear mother of Jennifer Harper and dear grandmother of Toby and Hannah all of Montreal, Quebec. Dear sister of Michael Goodchild of Cambridge, England. She is pre-deceased by two brothers: Walter and Cosmo Goodchild. Dear sister-in-law of Mabel Ward. By the family's request there will be no visitation. The funeral service will be held in St. Andrew's Presbyterian Church, South Lancaster, Ontario on Tuesday, September 24 at 2 p.m. Rev. Ian MacMillan and Rev. Dr. Donald MacMillan will be officiating. Interment to follow at. St. Andrew's Presbyterian Church Cemetery. As expressions of sympathy memorial donations to the Cornwall General Hospital intensive cardiac care unit would greatly be appreciated by the family. 39-1c

Lost—Found

LOST: Small black dog, wearing collar and tags, Sept. 17, 1991, around Glen Robertson Village. Answers to Snoopy. Tel. 874-2764. 39-1p

STRAYED: Hereford cow with yellow rope collar, Lochiel village area. Contact Adrian Vander Byl, 525-2473. 39-2p

Articles for Sale

CENTRE Liquidation Commercial and Industrial Sale, 17 Ste. Catherine, St. Polycarpe, metal shelves, small island, cabinet, filing cabinet, desk, stacking chairs, locker, safe, conveyor, counters and sinks (stainless); also tables and cake fridges. Tel. 1-514-265-3270. Open from 9 a.m. to 6 p.m., Saturday, 9 a.m. to 4 p.m. 47-tf

L and M Guns Reg'd. Firearms bought, sold traded and repaired. Top quality outdoor cold weather clothing, footwear. Your Browning Dealer for United Counties, R.R. #1, Tyotown Road, between Boundary and Purcell Roads, 931-2010. 24-tf

UNBEATABLE prices on building materials, doors, windows and kitchen cabinets at Casselman Plywood Home Hardware Building Centre. Tel. 613-764-2876. 10-tf

WATER softener salt, 40 kg. — $9.95. Tel. 525-4116. 51-tf

PICNIC tables and patio sets for sale. Tel. 347-1158 or 347-2530. 22-tf

Quaker State
BULK MOTOR OIL
Deluxe 10W/30
1.49 litre
Supply your own containers
No restrictions on quantity
ALEXANDRIA PRO HARDWARE
431 Main St., South
Alexandria
525-3620
35-8c

HOUSE KITS

#201, 26×36, 2 bedrooms	$11,500
#202, 26×42, 3 bedrooms	$12,815
#203, 26×42, 3 bedrooms	$15,125
#204, 26×42, 3 bedrooms	$16,495
#205, 26×50, 3 bedrooms	$14,990
#206, 28×60, 2 bedrooms, garage	$21,225
#207, 30×60, 3 bedrooms, garage	$22,420
#208, 32×58, 5 bedrooms, 2 floors, garage	$35,500
#209, 24×30, garage kit 2 doors	$ 5,460
#210, 26×44, split, 2 bedrooms	$15,250
#211, 30×60, 2 bedrooms, garage	$19,700
#212A 35-4 × 35, 2 bedrooms	$19,795

NOTE: 2×6 framing, 6" and 8" insulation, vinyl siding, gyproc, windows and doors, etc. For further information please call:
(514) 264-5533 or 5370
D.N. Racine Inc.
Athelstan, P.Q. J0S 1A0
6-tf

Articles for Sale

VASES and flower-pots. See the selection handcrafted at the Apple Hill Pottery, south and west of Apple Hill. Tel. 528-4329. 39-1c

OPEN to the public. Specialty: Spruce lumber at low prices. 2x3x8: 65¢, 2x4x8: 95¢, 2x6x8: $1.39, 2x6x12: $2.20, 2x8x12: $3.30, 2x10x14: $5.29. Aspenite 7/16: $3.79, 5/8: $5.49, Plywood 1/2: $10.95, 5/8: $12.95, Styrofoam 4x8, 7/8: $4.95, 1 1/2: $6.50, oak flooring: 69¢, Select: $1.05, pre-varnished: $1.59, Gyproc: $2.99. 10% discount for treated lumber, 3% per bundle with this ad. Cash and carry Lachute 514-562-8501. 39-2c

3 refrigerated meat and vegetable counters; meat saw; meat grinder; meat tenderizer; Heston haybine, PT10. Tel. 525-1171. 39-4p

FOR sale — baby stroller, snuggly, and bottles, double size electric blanket. Call 874-2525.39-1p

FOR sale — 12 foot fiberglass canoe, camouflage for hunting. Call 874-2730 after 6 p.m. 39-1c

FOR sale — exercise equipment York 2001 with Pec deck, used 2 months, asking $350. Call 525-1856, ask for Ray or Denise. 39-1p

PAIR of rust drapes, 144"x95", pair of white sheers, 144"x95"; also the curtain rods. Potatoes for sale, 10¢ a lb.; pumpkins at 50¢. Tel. 525-2820. 39-1p

WOODSTOVE, almost new, $200; white bedroom set, no bed, $400; color TV, floor model, 26", $250. Tel. 525-2303.

1920 side by side cabinet, maple bevelled mirror, rounded glass door, must see. Call after 5, 525-2642. 39-2p

COMPLETE bedroom set, 2 dressers one with mirror, all except mattress, must sell, moving on. Tel. 347-2514. 39-1p

FOR sale: desks $139 to $399, office chairs $15 to $20, telephones, 2-line, $59; 4-line, $99; office dividers, $59 each; computer, disk drive, printer, joystick and programs all for $265; well-built double axle trailer, $599; well-built double axle dump trailer, $1,599. Tel. 525-4601.39-2c

FOR sale: complete cedar oil plant with oil firing boiler. Call between 6 p.m. and 7 p.m. — 538-2871. 39-1p

REFRIGERATOR, frost-free, 18 cu. ft., countertop range and oven, excellent condition, $400. Call 347-2593. 39-1p

ALUMINUM door, 34"x82", plywood door 3 light 34"x82", redwood jamb for 34"x82" door, redwood jamb for 32"x82" door, redwood door 3 light 32"x82", thermo pane 48"x96". Tel. 525-3224. 39-2p

TV tower with antenna, plus rotor. Tel. 525-3461.

CANOE — flat stern, cedar rib, fiberglass 14 ft. 11/2 h.p. Evinrude motor, both used, in good condition. Tel. 527-3351. 39-2p

SPECIAL — Gravel 0 3/4 (15T) $120 del.; 3/4 clear (15T) $135 del. Tel. 874-2837. 35-tf

ASTONISH oven and porcelain cleaner as advertised on TV. Linoleum half price. Free carpet and tile information. Call 525-2125 or 874-2004.35-tf

FOR sale: Refrigerators, stove, a/washers, dryers, all with warranty. Call 525-4520. 36-tf

LIKE new — 22 cu. ft. freezer, priced to sell. Tel. 525-3419. 39-1c

MONDAY TO SATURDAY
9 a.m. to noon
No Cheques
Freezer, $100; round table, $300; china cabinet, $350; brass bed, $1,200; antique bureau, $100; washstand, $150; antique étagère, $500; skis; bowl and pot; cuckoo clock; Carnival dishes, etc.
Tel. 525-1754
39-1p

FOR SALE: AKAI Stereo System, amplifier stereo tuner, cassette deck, direct drive turntable, complete with twin floor speakers and custom cabinet.

One of a kind, old style chrome & porcelain barber's chair, perfect condition, fully functional. Ideal conversation piece for den or playroom.

30" Leclerc loom, complete with accessories, ideal for the homecrafter.

All items priced to sell
347-3254 after 6 p.m. 39-1p

MOOSE HUNTERS
- Highest quality
- TENTS (All sizes)
- SLEEPING BAGS, COTS, JACKETS, PARKAS, SWEATERS, BOOTS, SOCKS, and much, much, more

WATERPROOFING
For clothing, tents, etc.
ARMY SURPLUS
OPEN 7 DAYS
525-ARMY
34-tf

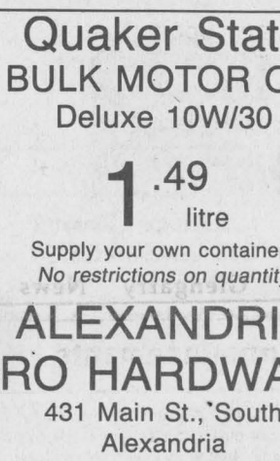

Ken Alexander

White Pine Lumber
Specializing in
Mouldings, Flooring, Doors
R.R. 1
ALEXANDRIA, ONT.
K0C 1A0
(613) 525-3040

Marine

Marine

dan's place MARINA
JOHNSON
CADOR-MAT
EZ LOADER
WINTER SPECIAL
Beautify Your Boat
We compound & Simonize, renew teak, clean and treat all vinyls, shampoo carpets
SHRINK WRAP
We wrap your boat for outside storage
WINTER STORAGE
Boat cleaned including convertible top
OPEN 7 DAYS A WEEK
South Lancaster, Ontario
(613) 347-2098
39-1c

Articles for Sale

ELECTRIC washer and dryer for sale, fridge, mini washer, wringer washer, 30" electric stove $35. Tel. 525-1738. 37-3p

HUNTERS! New and used firearms, bought, sold and traded. Terrific selection of outdoor clothing and footwear, hunting and archery supplies and equipment. Unbeatable prices on Remingtons. Licences. Fern's Fishing and Hunting Shop, (next to licence bureau), 92 Sandfield, Alexandria, 525-1757.37-tf

UPRIGHT Evans Bros. piano, $600. M. Menard, Tel. 525-4200 after 4 p.m. 37-3p

INSULATION machine, good opportunity to start business, $750 or b.o. Tel. 525-2807, night 525-4955. 37-tf

OFFICE divider ideal to divide bedroom in basement etc. at 2.00 a foot. Office desk with drawers on each side 75. Trailer axles 50 each. 45 gal. drum clean at 3.00 each. Reason for low price have to clean area day 525-2807 night 525-4955. 37-tf

SPECIALTY: Spruce lumber at low prices. 2x3x8: 69¢, 2x4x8: 99¢, 2x6x8: $1.45, 2x6x12: $2.30, 2x8x12: $3.30, 2x10x14: $5.29. Aspenite 7/16: $3.99, 5/8: $5.99, plywood 1/2: $10.95, 5/8: $12.95, Styrofoam 4x8, 7/8: $4.95, 1 1/2: $6.50, oak flooring: 69¢, select: $1.05, pre-varnished: $1.59, gyproc: $2.99, 10% discount for treated lumber with this ad. Cash and carry. Lachute 514-562-8501. 38-2c

8N Ford tractor, kitchen table, 4 chairs, 1 h.p. electric motor, vacuum cleaner, water skis. Tel. 525-1729. 38-2p

GE washing machine, bookcase, built-in oven, new microwave cabinet, woodstove. Tel. 527-5776. 38-2p

PING PONG table, 2 sets of paddles, excellent condition, $50; car ramps, $10; men's CCM Comp II skates, used five times, size 11, $30. Tel. 525-3028 after 5 p.m. 38-2p

MONDAY to Saturday, 9 a.m. to noon, no cheques: freezer, $100; round table, $300; china cabinet, $350; brass bed, $1,200; antique bureau, $100; washstand, $150; antique étagère, $500; bowl and pot, cuckoo clock, Carnival dishes, silverware, etc. Tel. 525-1754. 38-3p

BOOKS — Complete collections of Dorothy Dumbrille's and Grace Campbell's books as well as a good selection of those of Ralph Connor. Please contact Gordon Winter, Maxville at 527-2888. 38-3p

3-ton engine picker, old style tire changer, Bridgeport milling machine, 8x9 storage shed. Call 525-2493. 38-2p

WINDOWS for sale: thermo pane window 48"x96", 4 slider windows. Reasonably priced. Call 525-1163. 38-2p

Vehicles

1978 Suburban Silverado, 3/4-ton, heavy duty towing package, 454 eng.; always well maintained, needs no work, $3,500 with safety. Tel. 347-3690. 37-3p

'76 Dodge Camper, 60,000 miles, ideal for hunting, needs repairs, $400; 2 newly rebuilt heads not installed on motor day 525-2807, night 525-4955. 37-tf

GREAT DEALS IN MAXVILLE
'85 Honda Civic, 4-dr.
'86 Ford pick-up full-size
'87 Toyota Tercel, 4-dr.
'87 Toyota Celica GTS, 2-dr., 5-speed
'90 Toyota Tercel, 2-dr., auto.
and many more to choose from
Most vehicles can be purchased with safety checks and extended warranties.
HIGHLAND MOTOR SALES
(MAXVILLE) LIMITED
Where the promise of something better is complete!
527-2735
Toll-Free from Alexandria & Cornwall
39-1c

TROTTIER SALE CENTRE
USED VEHICLES
CARS & LIGHT TRUCKS
WARRANTY AVAILABLE
1988 Toyota Camry, 4-dr., auto, PS & PB, AM/FM, low miles
1987 Toyota Celica, 2-dr., 5-speed, AM/FM only 61,000 km.
1985 Chrysler Lebaron, 4-dr., good winter car
1985 Mazda 626, 2-dr. hatchback, auto. very clean, only 68,000 km. orig.
1977 Corvette, mint cond., auto., well equipped, 55,000 mi.
CAMPER'S SPECIAL
Airstream trailer, 29 ft. fully equipped
525-1925
Hwy. 34 South Alexandria
39-1c

Gerard Poirier Auto Sales
129 Kenyon St.
Alexandria
With Safety
'88 Nissan Sentra XE, 5-spd., balance of warranty, $5,900
'87 Ford Tempo, 5-spd., loaded, with air, $3,900
'87 Ford Ranger, V-6, 5-spd., $,2700
'86 Hyundai Excel, 5-spd., 80,000 km, $2,200
'85 Dodge Aries, A-1 condition, $2,000
'85 Hyundai Stellar, 51,000 km, auto., $2,500
'84 Mazda 626, auto., 99,000 km, $3,500
SPECIAL OF THE WEEK
'88 Mazda pick-up, 5-spd., $4,500, balance of warranty
Tel: 525-1656 or 874-2440
39-1c

Vehicles for Sale

$1,000s saved! U.S. government seized/surplus vehicles. Low as $100! Fords, Mercedes, Chevys, Corvettes. Surplus buyers guide 1-504-646-4505, ext. GS2917. 24 hrs. 39-4p

1982 Olds Toronado, 2-dr., white, fully loaded, $2,650. Tel. between 9 and 5 p.m. 525-2190. 39-2p

1984 Topaz, good condition, $2,500 certified, o.b.o. Tel. 525-1027. 39-2p

MOTORCYCLE trailer for sale, very good condition. Call 525-2541 after 5 p.m. 39-2p

1982 Toyota Tercel, good winter car, $500. Call 525-1429. 39-1p

1985 4-wheeler TRX 125 cc, electric start with reverse, asking $1,150 or best offer. Call 525-1553 after 6 p.m. 39-1p

1987 Pontiac Acadian for sale, in very good condition, $2,000. Call 525-3626 or 525-2766.39-3p

Seguin Auto Sales
(Dalhousie Mills)
- *Used Cars & Trucks*
- *Buy - Sell - Trade*
347-3291
13-tf

GILLES AUTO
SERVICE & SALES
Green Valley
"QUALITY USED CARS"
TIME TO WINTERIZE YOUR CAR
Specials on Batteries
MacEWEN PETROLEUM INC.
Highway 34, Green Valley
525-2997
39-1c

CARRIERE SALES
89 Main St., South
Alexandria
(At Francis Fuel Bar)
USED CARS AND TRUCKS
FALL SPECIALS
'86 Buick Skylark, 4-dr., auto
Well equipped
$2,995
'85 Pontiac Grand AM
2-dr., 4-cyl., clean car
$2,995
'83 Cadillac Cimmaron,
4-dr., auto., loaded
$2,995
'85 GMC Wrangler
Full size pick-up, V-8, auto.
$4,995
525-5213
525-2727
39-1c

SAVING WHERE?
GLENGARRY FORD
'88 CROWN VICTORIA, 4-dr., 5.0 LTR, A/cond., cass., one owner just $285.57 per month. O.A.C., Stk. #91-027A.
'87 TEMPO GL 4-dr., auto., well equipped P/L, PS,PB, just $215.24 per month OAC. Stk. #P68B.
'87 LINCOLN TOWN CAR, Signature Series, 4-dr., fully equipped, keyless entry system
'87 GRAND MARQUIS 4-dr., LS model, fully loaded, just $371.78 per month OAC, Stk. #P117A.
'84 PONTIAC 6000, 4-dr., auto., bucket seats, air conditioned
'83 CELEBRITY, 4-dr., V-6, auto., air cond., well equipped
'83 FIREBIRD V-6 automatic, one owner, cass., sun-roof
'82 RENAULT 4-door, 4-cyl., 5-spd. air cond., frt. power window, leather interior, as is, Special $795. Stk. #91022C.
'81 TOYOTA COROLLA, 2-dr. hatchback, 5-spd., locally owned, $850 as is Special. Stk. #91-126B.
TRUCKS
'89 FORD F150, Super Cab, just $317.15 per month OAC, Stk. #91-011A.
'89 RANGER CUSTOM, V-6, 5-spd., stereo, custom cap, running boards, hood deflector, sunroof, one owner, just $261.98 per month OAC. Stk. #91-005B.
'88 F150 CUSTOM, just $235.77 per month OAC, Stk. #91-070A.
'88 F150 CUSTOM, just $243 per month OAC, Stk. #91-047A.
'88 AEROSTAR, V-6 automatic, 7 passenger, stereo system, or just $324.89 per month OAC, Stk. #91-049A.
'87 F150 XL, just $256.82 per month OAC, Stk. #91-059AA.
'86 CHEV S-10, 4-cyl., 5-spd., complete repaint.
'81 F150, V-8, auto., flare side short box.
Above specials based on 3 or 4 year terms, cash down payment, or trade will reduce monthly payment. Prices quoted do not include applicable taxes or license.
See us for details
GLENGARRY Ford Mercury
An Experience in Satisfaction
Hwy. 34, South
Alexandria
525-3760
39-1c

Vehicles for Sale

1977 Chev 1/2-ton van, 350 cu. in., 62,000 miles, AM-FM cassette, guage package, bed, bar, ice box, roof vent, sunroof, painted less than one year ago, new exhaust, brakes recently done including master cylinder, $1,800 o.b.o., certified. Tel. 527-2818 after 6 p.m. 38-2p

1983 Toyota Tercel, AM-FM cassette, new rad, alternator, clutch, $500 o.b.o., as is. Tel. 527-2818 after 6 p.m. 38-2p

1962 Volkswagen Beetle, converted to dune buggy, street legal, fiberglass body, good condition, $2,000 o.b.o. Tel. 527-2818 after 6 p.m. 38-2p

1987 Chev 1/2-ton pickup, 4x4, ScottsDale, 305 engine, camper, new tires, mechanically good condition. Call after 6 p.m. — 525-3499. 38-2p

1987 Thunderbird coupe, fully loaded, air included, excellent condition, one owner, $6,200. Tel. 525-1677. 38-2p

1976 Lincoln Continental, 66,000 original miles, mint condition, no rust, no body filler, completely equipped, $3,000 or best offer. Tel. 347-3639. 38-2p

FOR sale: 1985 Dodge Aries, 4-dr., $2,000. Tel. 347-2087. 38-2p

1985 4-door Chevette diesel, good body, excellent motor, clean and in good condition, 4 almost new Michelin tires with extra 4 wheels, complete with winter tires. Tel. 525-3461. 39-1p

FOR sale: 1982 Olds Firenza in good condition, price to be negotiated. Tel. 874-2840. 39-1p

Pets for sale

AWESOME selection of purebred puppies. No reasonable offer refused. Call 938-7970. 33-tf

BORDER Collie pups, $150; Sheltie (mini Collie) puppies, males $300, females $350. Health guarantee Breeder. Evenings 1-347-3109. 38-4p

LABRADOR Retriever puppies, wonderful black and chocolate, registered, tattooed, available now. Tel. 524-2799. 38-4p

GOLDEN Cocker Spaniel w/p for sale, 1 1/2 year-old male, excellent with children. Tel. 525-4825. 39-1p

TWO free pups to give away, mother is part Poodle. Tel. 525-2611. 39-1p

OLD English sheepdog, 1 year old male, responsible home, $300. Call after 6 p.m. (514) 267-0414. 39-2p

DOG houses for sale, vinyl siding with shingled roofs, $150. Available at Robert's Rental. Tel. 525-2807. 39-3c

Poultry-Livestock

CHICKENS. Tel. 347-2025. 17-tf

FULL blood and purebred Simmentals. Bulls, heifers and cows for sale. Fifty per cent bred A.I. Call after 4:30 p.m., 528-4238 or 528-4669. 38-2p

FOR sale: Brand new Western horse saddle, $600. Call 527-3465. 39-2p

SIMMENTAL bull calves for sale, Western and ABS sires, easy calving, easy fleshing, fast gaining, reasonable price. Gifford McNaughton, Tel. 525-3672. 39-1p

SEVERAL purebred Holsteins due to freshen soon. Tel. 525-2969. 39-1p

LIGHT draft horses — 2 mares broke, 2 yearlings, 2 foals. Tel. 1-674-5204. 39-1p

OPEN Holstein heifers for sale, 2-2 1/2 years. Call 525-2975. 39-2p

4-year-old Quarterhorse registered; 4-year-old Appaloosa registered; 8-year-old black and white Pinto; must sell, make reasonable offer. Tel. 528-4661. 39-3p

Farm Produce

FOR sale: Ground corn and barley, $6 per 100 lbs. and roasted soybeans and mineral can be added. Tel. Keith Wells 931-2485. 36-8c

FOR SALE: 30 acres of good standing corn suitable for silage. Tel. 525-2971. 38-2p

GROUND feed, shelled corn, barley, oats, wheat, mixed, $7/100 lbs. Your bags. 9 a.m.-5 p.m., closed Sunday. George Crites, 527-5393. 38-7p

LOOKING for quantities of good quality hay. Please call Hay World 538-2721. 38-4c

NOW available sunflowers and wild bird seed — fall rye, pony oats. By chance or appointment — Bert Beaudette, 527-5485. 38-15p

SPLIT firewood, mixed hardwoods, well seasoned, $35/cord picked up. Tel. 347-2264. 38-2p

FIREWOOD for woodstoves, $42 a cord delivered. Tel. 874-2531. 38-3p

TAMARAC wood for sale, $40 a cord. Call 527-3465. 39-2p

"DOUBLE A" Treefarm on the 10th conc. road of Lancaster has maples and other deciduous trees for sale. The time to plant is now. Tel. 525-3669, W. Allders, prop. 39-4p

FOR sale: hardwood for woodstove. Tel. 525-1028. 39-1p

MAPLE wood for sale; also mixed maple and hickory; will deliver to reasonable distances. Call after 8 p.m. — 874-2458. 39-2p

HAY for sale, Dunvegan area. Tel. 527-3047. 39-2p

APPROX. 100 fence posts for sale, $100. Tel. 528-4572. 39-1p

WANTED: first cut timothy hay, or clover, mixed. Call 527-2252. 39-1p

FEED
Whole corn, 6.50/100 lbs.; Ground corn, 7.00/100 lbs.; Oats, Barley, Peas 7.50/100 lbs.; + Corn mix Layer Ration, 9.90/100 lbs.; Other rations available. Free delivery over 1 tonne in Glengarry.
Call Mike Gilissie
525-4110/4191
37-4c

ORDER YOUR THANKSGIVING TURKEY NOW
ALL DRESSED MEAT IS GOV'T INSPECTED
ALSO
KID GOATS FOR SALE
CONTACT:
JACK HAMBLETON
874-2680
39-1p

CLASSIFIEDS GET RESULTS!

Real Estate | Real Estate | Real Estate | Real Estate

ROYAL LEPAGE
Real Estate Services Ltd. Realtor
9th Road West, Green Valley, Ontario K0C 1L0
1-613-525-4163

OPEN HOUSE
SUNDAY, SEPT. 29
2 - 4 p.m.

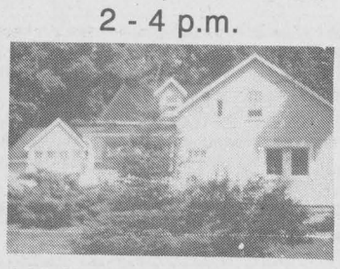

LANCASTER — Wooded hilltop setting for this 3 BR, 1-1/2 storey renovated older home, ground floor family room & den with Franklin fireplace.
Directions: Hwy 34 to old Hwy 2, north service road, 3 km east

Hostess: DIANA MacAULAY
347-7757

BERWICK — Victorian Home with forest like setting, commute to Ottawa, Montreal via Highway #417, $111,900.
SANDRINGHAM ROAD — Triple garage, Executive Living. Midway Ottawa, Montreal Via Highway #417. For private showing call Gisele. A.F. Sauve. $297,500. MLS.
KINGS ROAD — Ranch Bungalow, 5 bedrooms, 4 bathrooms, ten built-in appliance and more executive country living for $299,000. MLS.
EXECUTIVE IN TOWN LIVING with country view, 4 bedrooms, 3 bathrooms, inground pool situated on acre plus size lot. $179,000. MLS.
COZY 2 BEDROOM two-storey, brick house, close to schools, churches, etc. $66,500. MLS.
JUST LISTED — 1-1/2 storey superb waterfront, 2 bedrooms, 2 baths, $99,000.

Robert Poirier 525-3857 | Gisèle A.F. Sauvé 525-4103 | Diana Macaulay 347-7757

RE/MAX® cornwall realty inc.
TIME SQUARE
108-2nd St. West
938-8100
Above the Crowd!®



$89,900
SUPER HOBBY FARM, just listed, Cornwall Township. Older 3 bedroom home in good shape, large modern barn with stable cleaner, manure pump, etc.
BEAUTIFUL 3 year old cedar-raised bungalow, finished basement, custom kitchen with built-in appliances, ceramic flooring, solarium, etc. on private 5 acre bush lot, RR #1 St. Andrews. Don't miss this one.
$67,500—2-BEDROOM BRICK BUNGALOW and garage, 10 years old on 1 acre. Very affordable. Country living.
1-YEAR OLD 2 storey almost finished. Beautiful private 7.6 acre bush lot. List $79,000.
LANCASTER AREA, MacLachlan's Point, view of the St. Lawrence with creek access. Like new 3 bedroom home. Asking $92,000.
CORNWALL TWP—4-yr old split level 3-bdr, garage, nice lot, private, like new condition. Asking $105,000.
HOBBY FARM: Post road, Long Sault, 4-br brick century home, pool (new liner), barn, asking $110,000.
SOUTH BRANCH RD. lovely 4-bedroom Cape Cod style pine log home, private lot, southern exposure, double garage.
BUILDING LOTS
NEW LISTINGS INCLUDE
9 acres with loafing barn, $20,000
50 acres, 1/2 cleared, $35,000
15 acres, 1/2 bush, deluxe, $35,000
RR #1 Long Sault, $22,500
Vin Vista at Hooples Creek, $45,000
St. Andrews, 5-acres mixed bush, $20,000
St. Andrews, 80 acres with large barn, $49,000
For further information on these properties or help in selling your own, please call "The Country Connection" Carson Chisholm, associate broker, Remax Cornwall Realty, 938-8100, res. 937-0201.



Carson Chisholm

R. Vaillancourt
REAL ESTATE - IMMEUBLES
TEL 613-525-3419 • 405 Main St. S, Alexandria

Doug Baxter 525-1939 | E. Vaillancourt 525-3641
Rene Jeaurond 525-3202 | R. Vaillancourt 525-3419



ALEXANDRIA town, IMMEDIATE possession, 4 bedroom, 2 storey, 3 baths, double sided fireplace, formal dining room, spacious kitchen, finished basement, rear deck, pool, shed, fenced-in lot, double car garage, paved drive and much more. MLS. REDUCED FOR QUICK SALE.



GREEN VALLEY area, COUNTRY SETTING over 5.6 park like acres, over 2000 sq. ft. executive home with lots of room to entertain, formal living room with fireplace, dining room, quality baths, fully finished basement, 2 outbuildings and much more. PRICED FOR IMMEDIATE SALE.

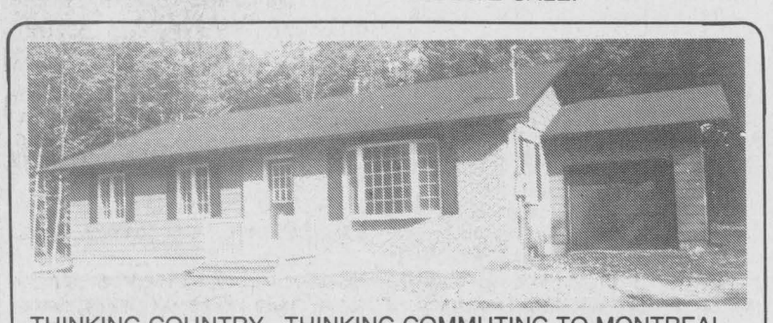

THINKING COUNTRY...THINKING COMMUTING TO MONTREAL... LOCATED SO...SO CLOSE to the Ontario-Quebec border, new 3 bedroom brick front bungalow, (never lived-in), spacious master bedroom with ensuite, open concept kitchen with ash kitchen cupboards, living room with bay window, family room with zero clearance fireplace, full basement ready to finish. MLS. All this located on 1.3 private treed acres. OPEN TO OFFERS.

GREEN VALLEY AREA, EARN EXTRA INCOME — DUPLEX in excellent condition, live one side and rent the other for additional income. One apartment offers you 4 bedrooms, spacious kitchen and living room & 2 baths. The other fully renovated apartment offers you 3 bedrooms. PRICED FOR IMMEDIATE SALE.

THINKING OF BUILDING: Close to town, over 18 rolling cedar treed acres (610' road frontage) excellent southern exposure and much more. IDEAL PRIVATE SECLUDED building location, below $20,000. BUY NOW!

DALKEITH village, earn extra income from this duplex with possible storefront extra rental. MLS. MAKE US AN OFFER.

LANCASTER HEIGHTS
COUNTRY LOTS
$14,000 to $18,000

Come and enjoy the peaceful atmosphere of the Heights. Call today for our site map and price list. We are located in the Township of Lancaster and adjacent to the Quebec border.
Mike Samson, Sales Manager 613-347-2476
Evenings & Weekends 613-874-2612
6-tf

REALTY WORLD™
FOUR ACTION, 936-0909
WE GET RESULTS™



MAXVILLE
Quiet country Hamlet. Centrally located between Cornwall and Ottawa. A lovely brick home with 6 bedrooms, 2 baths, fireplace. Mint condition. $84,900.

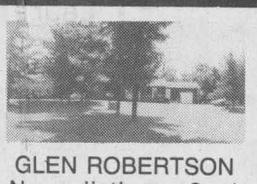

GLEN ROBERTSON
New listing. 2+1 bungalow, featuring over 1200 sq. ft. of living area, formal dining room, rec. room, attached garage, all on a beautifully landscaped lot. $94,900.



57 MAIN ST.
Avonmore: Two storey, 4 bedroom home. Over 2,200 sq. ft. of living space, hardwood floors, two baths, garage and more. $78,500.



KEITH MacCUAIG
Sales Representative
932-2013



KINGS ROAD
New listing. Hobby Farm featuring 3 bedroom bungalow, with family room, dining room, horse barn. All on 10 acres of land. $97,900.



CLAUDE AUBIN
Sales Representative
938-0032

THE RESULTS PEOPLE.™
Each office is independently owned and operated

RE/MAX RE/MAX RE/MAX RE/MAX RE/MAX RE/MAX RE/MAX RE/MAX

OPEN HOUSE
SUNDAY, SEPTEMBER 29
1 - 3 p.m.



SOUTH LANCASTER: Old Montreal Road, $99,500. Lovely old home in excellent condition, 4 bedrooms, 9-foot ceilings, large country kitchen, apple and plum trees, wrap around porch made for a swing. Your host: John Rogers.

$12,500—1 acre treed lot
$15,000—1/2 acre building lot, Westley Road
$39,000—Small 2 bedroom bungalow, beautiful lot, Bainsville
$55,000—Lancaster Village, 3 bedroom home, garage
$62,000—Nine Mile Road, Martintown, 2 bedroom bungalow, large garage
$89,900—North Lancaster, country store, 2 apartments
$105,000—Richmond Rd, Summerstown, 3 bedroom bungalow attached garage
$109,500—Summerstown Stn, 1300 sq ft bungalow, garage
$99,500—South Lancaster, attractive 4 bdr older home
$109,900—Lancaster Village, 2500 sq ft brick Victorian home
$112,000—Glen Nevis, 42 acres, river + 3000 sq ft split level home
$115,000—Fritz Road, 4 bdr bungalow, garage, 13 acres
$129,000—Two-yr-old, 2-storey home on 3 acres
$157,500—Four bedroom farm house on 11 acres, large barns
$159,000—2500 sq ft fieldstone bungalow, 1-1/2 acres
$169,900—Treehaven, waterfront bungalow
$210,000—150 acre hobby farm, ponds, trees and pasture, large stone home.
$310,000—Farm, residential 20 zoning - McConnell & 401



MARJET ROGERS
Associate Broker

CALL THE ROGERS AT...
Office 938-8100
Res. 347-3516

RE/MAX® cornwall realty inc.



JOHN ROGERS
Sales Rep.

RE/MAX RE/MAX RE/MAX RE/MAX RE/MAX RE/MAX RE/MAX RE/MAX

SAUVÉ REAL ESTATE LTD
39 MAIN N
ALEXANDRIA

All our listings are on multiple listing service (MLS)

SAUVÉ REAL ESTATE LTD

HOMES
HOBBY FARMS
& DAIRY FARMS
RECREATIONAL LAND
COTTAGES
VILLAGE HOMES
10 QUALIFIED SALES PEOPLE
525-2940



ONE MILE W. from Alexandria unfinished bungalow. $59,000., good setting in trees.
IN ALEXANDRIA: Kenyon St., very good setting, in-ground pool. 1 car garage, with workshop, finished basement, excellent property. Call to view.
CONC. 9, LANCASTER, 2 acres, mostly large trees, hydro, 100 amps and recreation bldg. Well priced at $45,000.
NEAR EXIT 401 and Lancaster, Hwy 34 — bungalow on well-landscaped lot. Walking distance to Lake St. Francis to fish, swim and marina, also store facilities. $77,500.
6 UNIT APTS., Main & Elgin St., Alexandria, good investment.
I have different dairy and hobby farms. Because of the sales lately, I am in need of land and hobby farms, country properties and land from different areas.



Germain Glaude
Res. 525-1536
Bus. 525-2940

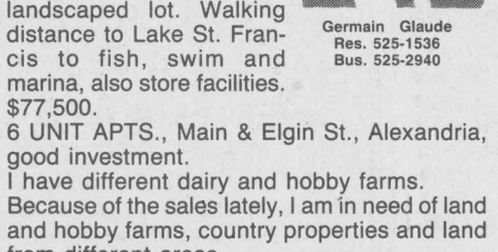

EXECUTIVE HOME on 12.6 wooded acres. Excellent location near border. 4 bedrooms, fireplace. Your dream home. Call Ernie.
COMMERCIAL SITES, development land, investment properties.
JUST LISTED: 22 acres, outstanding building site, southern exposure, some very nice bush, close to Quebec border.



Ernest Sauer
(613) 525-2413

LANCASTER AREA: Close to 401, executive home, approx. 3,000 sq. ft., beautiful setting, in-ground pool, 7 bedrooms, 3 baths. IF YOU WANT PEACE AND QUIET, this is the place. Come have a look, make us an offer. Call Ernie only, for more details.
HORSE FARM near Loch Garry in Kenyon Twp.
HOBBY FARM, 100 acres near Hwy 417.
ON ALL OF THE ABOVE and many more properties that I can offer you, call Ernie Sauer, (613) 525-2413 or 525-2940 and don't forget to ask for me by name.

BAKERY & PASTRY SHOP — full-time work and income for you and family, booming.
LUXURY VAST RURAL HOME — 10 acres, apple orchard, $250,000, supreme.
ULTIMATE WATERFRONT LOT — 150 feet on St. Lawrence, trees, view, 1600 sq. ft. home, come see it this weekend.



Maurice Sauvé
Real Estate Broker
Res. 931-2953

OPEN HOUSE
SUNDAY, SEPT. 29
2 - 4 p.m.



Lancaster Village, at 101 Head St., log & frame home, fully renovated in 1990, watch for signs. Priced at $115,000. Your host: Bill Wereley, Salesrep, Sauvé Real Estate Ltd., Alexandria, Ont. 525-2940/evenings 347-1173.



UNDER 3 MILES from Alexandria, spacious bungalow, well landscaped, large lot, pool, storage shed.
HERE IS THE RIGHT PROPERTY you need. Executive home, 100 acres, rolling land, some tiled. Plantation, variety of trees and mature bush. Inground pool with thermo heating pump, a lot of extras. New horse barn.
RECENTLY RENOVATED bungalow, in Alexandria, low taxes, make an offer.
MASTERSON BEACH, winterized bungalow, advantages of Loch Garry Park.
WINTERIZED BUNGALOW, Hwy 2, west from Summerstown. $28,500.
For any information concerning these or other properties, call MICHEL GLAUDE, sales rep. for Sauvé Real Estate.
525-1536 525-2940



Michel Glaude
525-1536

"DISCOVER SPACE!" 3 bedroom home, tucked away on 12 scenic acres, 2 bathrooms, partly finished basement, large garage. Only $87,900.
"JUST A LITTLE BIT PRETTIER!" The brightest, most cheerful kitchen of all is in this fine family room on large corner lot in Green Valley. "Come and see!" Asking $95,000
"MAGNIFICENT STONE HOME in Apple Hill. Original old style in mint condition, 5 bedrooms, formal dining room, pool, garage, $139,000.
CENTURY HOME, center of Alexandria. $59,000
LAND! LAND! LAND! 100 acres, east of Laggan, half mature bush, dream building location amongst the trees. Asking $59,900.
Call Margaret Mosher, 525-2940 (office), 525-2453 (res.).

Margaret Mosher
525-2453

MAXVILLE — Beautiful & unique interior, roomy, $80,500.
SUMMERSTOWN — 2 large lots, on Richmond Road, 100x500 ft., near river & marinas, $14,900.
APPLE HILL — 4 building lots, 150x300 ft., only $11,400 each.
ST. RAPHAELS — 25 acres, all treed, perfect to build on. $26,500.
EAST OF LANCASTER — Nice big rural home with lake access & view, $96,800.



ALEXANDRIA: Exclusive bungalow in prime area includes many extras, $149,500.
TWO STOREY, two bedroom home near the lake. A great starter home for someone. $49,500.
GREEN VALLEY: 2 bedroom bungalow on large lot. Partly finished basement. $74,500.
ST. ISIDORE, near 417, splendid hobby farm. Three bedroom bungalow on 50 acres, 35 acres tree plantation. Two car garage, good old barn. This one must be seen. $139,000.
GREENFIELD: Two storey, 5 bedroom home, 30 wonderful acres. Recently built garage, workshop. Tree plantation. House filled with originality. $135,000.
GREEN VALLEY AREA. Excellent two storey country home on beautiful lot. $54,500. Try your offer.

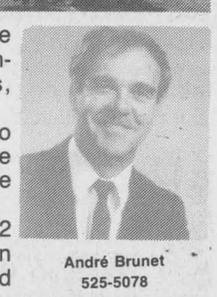

André Brunet
525-5078

BUSINESS OPPORTUNITY: Alexandria Laundromat. Excellent return on investment. Asking $30,000.
MARTINTOWN: 200 acres, tillable, rolling bush, pond, pasture, restorable home, secluded setting, $160,000.
MOOSE CREEK, 120 acres, some tile drained, 4 bedroom brick home, outbuilding, bush, stream, $149,000.
DUNVEGAN, 99 acres rolling, bush and workable, good 3 bedroom home and outbuildings, $125,000.
LAND: 35.5 wooded acres, $17,500.
107 acres, open, wooded and stream, $39,000.
BUILDING LOT 254'x300' Apple Hill-Monkland area, surrounded by poplar plantation. $16,900.
DOUG CAN ALSO BE REACHED BY PAGER AT 525-1105.

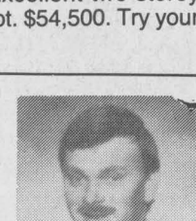

Doug Arkinstall
527-5435

ALEXANDRIA: $79,000. 147 acres fronting on 2 roads. Possible V T back first mortage.
NEAR QUE. BORDER: $82,900. 2-storey home, 1800 sq. ft. on 1.87 acres.
ALEXANDRIA: $99,800. Spotless 3 bedroom brick bungalow, w. carport.
ALEXANDRIA: $99,900. Tip Top Shape! 3 bedroom brick bungalow w. carport and basement w. 2 bedroom apt.
ALEXANDRIA: Income property, possible gross income $30,000. Asking $149,000.
ALEXANDRIA: Commercial lot, 54'x129', asking $59,900. Try your offer!
For showing or info on these or any of your real estate needs, please contact Liette Ricard, rep. SRE Ltd. off. 613-525-2940, res. 613-347-2793, pager 613-525-1105, ask for Liette.

Liette Ricard
347-2793

4 UNIT APARTMENT — $80,500.
6 UNIT APARTMENT — $149,500.
HWY 34 — 5 Acre Lot, $22,900.

Real Estate

EASTERN ONTARIO
Long Established
AUTO PARTS RECYCLING BUSINESS
with spacious residence on 31 acres. MLS
Details by appointment only.
WE CARE FIRST!
WILFRED AMELL LTD. REALTOR
938-1611 36-4c

HOUSE FOR SALE or EXCHANGE

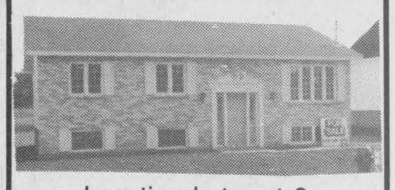

Location Lot part 3
Plan 14R3019
305 Macdonald Blvd.
Alexandria
Mortgage available if purchaser requires
525-2462
525-1330
35-tf

RÉAL'S
MOBILE HOME CENTER LTD.
We have a few good 2 and 3 bedroom mobile homes for sale, set up in park, ready for occupancy,
AT AFFORDABLE PRICES!
(613) 525-1555
HIGHWAY 34, GREEN VALLEY, ONTARIO 24-tf

M. JEAN
CAMERON
REAL ESTATE LTD. REALTOR

R.R. #1, MAXVILLE
1 mile north of Hwy 43 on Highland Rd.

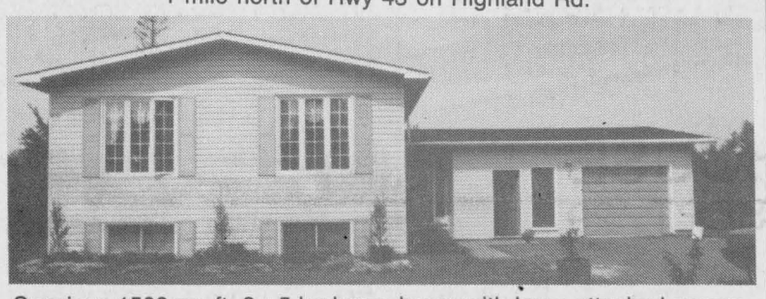

Spacious 1500 sq. ft. 3+5 bedroom home with large attached garage, 8 acres, and a large new 1500 sq. ft. workshop with heat & power. Priced at $135,000. (C-1874)
RAY SEGUIN, Sales Representative 938-3860



IDEAL HOBBY FARM, 3 bedroom log home located on hilltop setting overlooking a valley, 60 acres, natural landscaping, fruit trees, barn. Asking $149,000. For viewing call Della.



100 ACRE HOBBY FARM. Beautiful hilltop setting. Traditional farm home, workshop, barn, silo & bin. Close to village. Asking $130,000. MLS.

ATTENTION INVESTORS: $152,000. This historic triplex has now undergone a complete interior and exterior renovation. Centrally located with two apartments of one bedroom each and an upper floor with a two bedroom apartment of approximately 1,500 sq. ft. and plenty of parking space. For information call Denise 347-2215 or 347-2904.
PARK THE CAR and walk to the bank, library, grocery store, etc., three bedrooms, detached garage and mature landscaping. For more info. call Denise, 347-2215, or 347-2904.
LANCASTER VILLAGE, perfect location. Priced at $89,000.
THIS 2 BEDROOM mobile home, on your own lot, has been reduced to $38,000. Must be seen. Call Denise, 347-2215 or 347-2904.
MOVE RIGHT INTO this comfortable and completely furnished cottage. Asking $38,900. Call Denise, 347-2215 or 347-2904.
NEW LISTING: North Lancaster - 6 acres with mature trees. Priced at $25,000. For details phone Denise, 347-2215 or 347-2904.

SOUTH LANCASTER — Unique home featuring a wraparound veranda outside, fireplace, spiral staircase leading to a large loft bedroom suite. Home surrounded by evergreens and maples on double lot. Asking $119,000. Call Della for details.
HWY 43, WEST OF ALEXANDRIA. 1-1/2 storey 2 bedroom rustic retreat. Immaculate condition. Call Andy for details.
NEW LISTING IN LANCASTER VILLAGE: Over 2,000 sq. ft. of living area, three bedrooms, dining area, two staircases, garage & large serviced lot. Call Diane for more details. Call Diane.
LANCASTER VILLAGE:
1. Three bedroom new home, serviced lot. $104,000. MLS.
2. Two-storey remodelled home, commercial zoning, $112,900. MLS.
WATERFRONT PROPERTY: 1 acre of land, two bedroom home & garage & carport. Asking $110,000. MLS. Call Diane.
LOOKING FOR A WELL BUILT HOME with extras that can't be seen? 4-yr.-old 3-bedroom bungalow boasts of covered verandah, double car garage, and finished rec room. View from the backyard is free. $110,900. Call Raylene Goulder at 938-3860 or 347-3838.
HAVE THE RENT PAY TOWARD THE MORTGAGE on this 3-bedroom duplex. With 10% down, 10% interest rate, your mortgage could be as little as $325 a month including taxes. CAll Raylene Goulder at 938-3860 or 347-3838, to see if you qualify.

Office: Duncan St., Lancaster 347-2215
Della Carriere 347-7576 — Andy & Barb Menard 347-2522
Diane Chretien 347-3726 — Denise Kainberger 347-2904

Canada Trust Realty Network
Independent Broker Affiliate

Real Estate

HOBBY farm, 33 acres, close to 417, 2-storey brick home, large barn. Private. Tel. 613-525-3504. 35-9p

0% FINANCING
Until October 31
Only for first year
On large treed lot, Rouge River, Laurentians, sandy beaches, 20 minutes from Hawkesbury.
Lots from $10,000 — $1,000 deposit, balance 10% owner financing
613-632-5710 39-4c

ROYAL BANK
BANQUE ROYALE
MORTGAGE RATES
1 year = 9.75%
2 years = 10.50%
3 years = 10.75%
4 years = 11.00%
5 years = 11.25%
Call us 613-525-3885
or 1-800-267-2452
*Rates subject to change without notification 39-1c

Real Estate

FOR sale — PMC mobile home, 12'x54', pine and gyproc int. oak cupboards, new steel doors, electric baseboard, like new, $15,000. Call 525-2025. 39-2p

SPACIOUS modern home loaded with extras, parklike acre first class area located just minutes south Alexandria, $162,000 firm. Serious enquiries to Box 137, Morewood, Ont. K0A 2R0. 39-4p

GLEN Robertson, for sale by owner, 3-bedroom house, 2 bathrooms, $5,000 down, owner will carry balance of mortgage at 10%. Please call after 5 o'clock at 527-5253 or 527-2824.



FARM FOR SALE
Just west of Montreal overlooking Rigaud Mountains, river runs through, all tile drained, 4-bedroom brick home, fully operational, approx. 260 acres. Machinery, buildings and home. Tel: (514) 764-3417 or (613) 932-2013 39-41-1p

HUGE!!!
RESIDENTIAL
LOTS
GREEN VALLEY, ONT.
1.5 acres, $19,900 (no GST), private sale, Lefebvre St. (across from Roy's Garage) Green Valley, Ont.
Country atmosphere, 45 minutes from Pte. Claire, Que., 60 minutes from Ottawa.
525-2388 39-tf

HOUSE FOR SALE
4-bedrooms, large kitchen and dining room, large living room, 2 bathrooms W/D hook-ups, full basement plus mud room. Located in Green Valley on quiet street, fenced-in yard. Close to school, stores and church. Asking only $79,900.
Tel: 525-3303 (after 5:30) 37-tf

MacMILLAN AND HOWES REAL ESTATE LTD.
MLS MULTIPLE LISTING SERVICE
195 Main St. South
Alexandria
525-3039
REALTOR
Cornwall Office
933-6524



195 Main St. South
Alexandria

OPEN HOUSE
SUN. SEPT. 29
1 to 3 p.m.

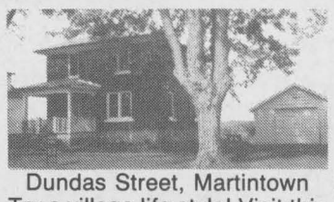

Dundas Street, Martintown
Try a village life style! Visit this charming, traditional 4 bedroom brick home with its gleaming hardwood floors, formal dining room, and separate garage, situated on a large lot. Asking $95,000. Hostess: Amy Ward 347-2858



REDUCED INCOME PROPERTY, 4 unit with over $12,000 net income. Property must be sold. Now only $89,900. MLS 1-63A



SINGLE FAMILY HOME on 4 unit income property. Check it out at only $75,000. MLS 1-63B



GREAT STARTER HOME, 5 room bungalow, maintenance free exterior, detached garage, large lot, Lancaster Village, priced to sell. Call for details. MLS 1-72

CENTURY LOG and stone home, 85 acres, bush and stream. Only $119,000. MLS 1-42
FOR RENT: 4 bedroom home in Alexandria. Call for details.
EXCELLENT BUILDING SITES among mature maples on this 50 acres rolling land with good view. 9-114

Ewen McLeod.....525-2479
Jo-Ann Trottier.....525-2010
Howard Broten.....525-4597
Hugh A. McDonald525-2844
D.A. MacMillan.....347-7739

OPEN HOUSE
SUN., SEPT. 29
2 to 4 p.m.
NINE MILE ROAD
(North of South Branch)
3-bedroom split level, recroom with wood stove, oak kitchen cupboards, oak ceiling, patio doors to large 16'x23' deck, attached garage, forced air electric heating, 1-1/2 bathroom, approx. 1500 sq. ft. of living area. Built 4 years ago.
Situated on 35 acres with beautiful view of the valley
Hostess:
Lusia Jasiewicz
527-2044



HOME, SHOP AND BARN, all included in this 9 acre hobby farm near Maxville. Call for details. Only $69,000. MLS 1-75



MAXVILLE, good starter home priced to sell, on a landscaped lot. MLS 1-45
THIS EXECUTIVE TYPE BUNGALOW, hidden among the trees has many extras, 2 heating systems, electrical and wood, central air, patio doors and deck. 3 pc ensuite and formal dining room. Finished basement and much more. Asking $225,000. Call for details. MLS 0-93
HOBBY FARM 4 miles from Que. border. Just off County Rd. #18, 1-1/2 storey home and new addition, large barn and machine shed, 72 acres mostly clear, $128,500. Excl. 1-34
LOOKING FOR BUILDING LOTS OR PARCELS, we have all sizes from 1 to 100 acres. Call for info.

Carolyn Bourdeau.932-5807
Amy Ward.....347-2858
Carol Fortier.....933-2080
Joe Gunn.....937-4866
Lusia Jasiewicz.....527-2044

Real Estate

COTTAGE for sale at Westley's Point. Tel. 525-1518. 36-4p

CONDOMINIUM on Tonia Street, Alexandria, 2 bedrooms, $74,900. Re/Max Carillon Realty Ltd. Realtors, Michel or Guy Bonin, Associate Brokers, Hawkesbury, 1-613-632-8563. 37-tf

ST. Andrews West: Highway #138, 3-bedroom brick bungalow, large lot, fully furnished, immediate possession. Open to offers. Tel. 1-613-936-0396. 37-3p

52 acres planted and natural forest includes prime cleared roadside building lot, first class new housing area near town. Tel. 525-3793.

HOBBY farm: 106 acres fenced, approx. 70 acres cleared, balance good mixed bush; large modern dairy barn; solid 3-bedroom house, over one mile of road frontage, Cornwall Township. Just listed, $140,000. Don't miss this one. Call "The Country Connection" now Carson Chisholm associate broker Remax Cornwall Realty Inc. 938-8100, Res. 937-0201. 39-2c

LAC SAINT-JEAN
Beautiful, sandy, lakefront, acre wooded, cottage lots in Laurentian Mountains, 40 minutes north of Montebello/Lac des Plages area. $1,000 down, 10% financed by owner.
Call 39-5c
1-613-632-5710

PRIVATE SALE
2.3 acre building lots
250 ft. frontage on Hwy 34
1 mile north of Fassifern
Prices from $16,500
Call Stephane at
525-3692 35-tfc

FOR SALE
ZONED COMMERICAL centrally located on Main St., large 2-storey living quarters and office area, large lot $92,900.
ZONED COMMERCIAL prime commercial lot near IGA has 120 feet frontage $144,900.
ZONED COMMERCIAL near Burger House, 2 acres $219,000.
RESIDENTIAL lot close to shopping, schools, etc. $21,900.
525-4601 39-2c

Apartments

2-bedroom apartment for rent and 1-bedroom newly renovated. Tel. 525-1231. 17-tf

1-bedroom, Main St. upstairs apartment to rent. Available immediately, $325/month, includes heating and hot water. Tel. 525-4098. 30-tf

MODERN 1-bedroom apartment located in Hope Building, $350/month. Tel. 525-1330. 28-tf

BACHELOR apartment available immediately, Lochiel St., fridge and stove included, $300 per month, no utilities. Tel. 525-1330. 29-tf

1-bedroom upstairs apartment, sublet, available immediately, $325/monthly, utilities not included. Tel. 525-1955. 33-tf

ROYAL apartments — 2-bedroom. Preference given to seniors, 136 Sandfield Street. Tel. 525-1242. 34-tf

LARGE 2-bedroom apartment for rent near Green Valley, also 1-bedroom apartment available Oct. 1. Call after 6 p.m., 525-1371. 37-3p

LANCASTER, 2-bedroom apartment available, includes appliances, parking, plug-in, laundry room, storage. Tel. 347-7741. 37-3p

2-bedroom apartment for rent, 200 Main St., Alexandria, $350 p/m. Tel. 525-1330. 38-tf

2-bedroom apartment, fridge, stove, close to ammenities. Call 525-3885 or 764-3889 evenings. 38-4p

2-bedroom basement apartment, parking, utilities included, new carpets. No pets. Available Oct. 1, $425. Tel. 525-4659. 38-2p

FOR rent: bright and sunny 2-bedroom, washer and dryer hookup, heated, $399 monthly; very spacious 2-bedroom with garage, washer/dryer hookup, utilities, $479 monthly; cute 1-bedroom, fridge and stove, utilities, $349 monthly; office area with room for 3 desks, 3-pce. bathroom, utilities, $369 month, heated garage space, $185 monthly. Tel. 525-4601. 39-2c

2-bedroom apartment now available, no pets, no children, elderly couple preferred, utilities included plus air conditioning, except water. References required. Tel. 525-3325. 39-1p

3 bedrooms downstairs, in Alexandria, corner of Bishop and Catherine Streets, $430 plus utilities, available December 1st or sooner. Call after 5 p.m. 347-3741. 39-2p

1 BEDROOM APARTMENT
Upstairs, with parking
Utilities not included
$315 per month
Available, October 1st
Tel: 347-2774 38-3p

Don't Worry About UTILITY BILLS
Spacious 2-bedroom apt. in Green Valley
(Utilities included)
$425
Call Andy
347-2522 or 347-2215
$100 signing bonus 7-tf

Real Estate

ALEXANDRIA REALTY LTD.
REAL ESTATE BROKER
137 Main Street S., Alexandria
525-4144

OPEN HOUSE
SUNDAY, SEPT. 29
1:30 — 4:00 p.m.

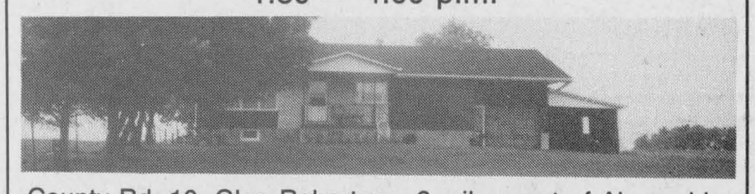

County Rd. 10, Glen Robertson, 3 miles east of Alexandria
Hostess — Claire Rickerd
Country living, and yet so close to all necessities, 3 bedroom, all brick bungalow, many recent renovations, spacious lot, attached garage. Come see for yourself what $84,500 can buy you. MLS.



NEW LISTING! Alexandria, price to sell... 3-4 bedrooms, large kitchen, dining & living room, main floor family room with fireplace, inground heted pool, full basement with large cedar closet & cold room, priced way below reproduction cost.



JUST LISTED! Beginner home, features 7 rooms, including a main floor family room, patio doors to a 26'x23' deck, detached 1-car garage, wood stove in living room, $59,900. MLS.
PRICE REDUCED!! 4 bedrooms, 2 bathrooms, maintenance free starter-retirement home, paved driveway, carport, patio doors off dining area, price includes TV Tower, antenna, 2 garden sheds. Why pay rent when you can own this home for $36,000? "Estate Sale".
INVEST FOR YOUR FUTURE RETIREMENT... Buy now... move later! (The rental income will pay the expenses.) Choice lakeside, 2 bedroom condo apartment with no work to do. (Go south for the winter with no worries.) Low 50's — worth looking into! MLS.
FIRST-TIME HOME BUYERS — This one's for you! Absoluterly no work to do, no money needed for repairs! Completely renovated from the beautiful pine floors to the cathedral ceilings, with fridge, stove, washer & dryer included! Close to churches, schools and stores. A Quality Investment for Only $69,500. MLS. Don't miss it!
ALMOST NEW BUNGALOW in Alexandria. Freshly painted, all window coverings included, roman tub with stand up shower. Shows very well. Priced at $89,900.
OLDER HOME IN GLEN ROBERTSON. Maintenance free, large lot. Priced to sell at $42,900. Perfect for first time buyer.
INVESTMENT PROPERTY IN ALEXANDRIA — Excellent income, excellent tenants, building is in excellent condition. Tenants pay own utilities. Priced at $349,000.

Mavis Fletcher SALES REP. 874-2761 — Cathy Claude SALES REP 525-3047 — Clair & Robert Rickerd SALES REPS 874-2392 — Therese Menard sales rep 525-1105 — Jean Paul Claude BROKER 525-3047

Apartments

APARTMENTS for rent. Contact J. P. Levert, Tel. 525-2338 after 6 p.m. for more information. 39 + 41-tf

LANCASTER — Brand new 1-bedroom apartments, renting at $300 per month. Call Maurice at 347-3443. 39-4c

ONE and 2-bedroom apartments for rent. Available now. References required. Call 525-3492. 39-2p

3-bedroom apartment for rent, Nov. 1/91; also 1-bedroom apartment for rent, Oct. 1/91. Tel. 525-2241. 39-2p

For sale to Let

COMMERCIAL space for rent, centrally located, 350 sq. ft. at Mill Square, available for repair shop, store or office; also 600 or 1,000 or 1,500 sq. ft. at other location in town. Call Claude at 525-2132. 52-tf

2 stores for rent, corner of Main South and Lochiel St., available now. Tel. 525-2207, night 525-1782. 18-tf

TO rent: house in Lancaster, furnished, available Sept. 15 to July 1, 1992. Information 418-338-4413. 37-3p

TO let: dry storage available for cars, boats, misc. 347-3717. 37-4p

LOG home, Kemptville/Merrickville area, custom built by owner, 2 outbuildings on 6 wooded acres, 1,920 sq. ft., $145,000 firm. Tel. 347-1360. 38-2p

MOBILE home 14x68, 2-bedroom, living room, 3-pce. bathroom, laundry room, A/C washer, dryer, stove/fridge, large shed. Immediate possession, very reasonably priced. Tel. 874-2045. 38-4p

HOUSE for sale or for rent, near border at Ste. Justine, Que.; asking $45,000 or b.o., or rent — $395 a month; available immediately. Tel. 525-2807, night 525-4955. 39-tfc

2-bedroom house, large kitchen and dining room, living room, large bathroom with w/d hookups, garage, located on Bishop St., Alexandria, asking only $67,000. Tel. 525-3980 (after 4:30). 39-2p

FOR rent: centrally located 4-bedroom, 2 baths, century home with garage, gas heating, $500 monthly plus utilities. Available immediately. References required. Tel. 525-2278. 39-2p

2-bedroom house for rent, Alexandria, immediate occupancy, $350 per month, utilities extra. Tel. 525-3343. 39-1p

HOUSE for rent, completely renovated, centrally located in Alexandria, $600. Available Oct. 1/91. Tel. 525-1556. 39-1p

FOR RENT
Main St. Location
in Alexandria
"Start Your Own Business"
Available Immediately
HOPE BUILDING
Next to Parking Lot
TEL: 525-1330 35-tf

Farm Machinery

NI cornpicker and sheller complete, excellent condition, $4,000. Phone after 4:30 p.m. 528-4685. 39-3p

HARVESTORE H.M.C. silo 20x35 with augers and feeding system. Dalkeith 652-2000. 39-2p

FOR sale: New Idea, 40 ft. bale and grain elevator, price $1,550. Tel. 347-3250. 39-1p

FOR sale: Wic straw chopper, new Honda motor, $650 or best offer. Tel. 347-7701. 39-1p

SUPER DISCOUNTS ON USED EQUIPMENT

USED TRACTORS
1—Ford 6600 with loader
1—IH 1086 with cab

USED MACHINERY
1—Ideal 2000 gal liq. manure sprd.
2—NH 489 haybine
2—NH 488 haybine
2—MF "Sun" rake
1—NH 1038 bale wagon
1—NH 411 disc/bine
1—Fahr tedder
1—NH 782 forage harvester
1—Hesston 7020 forage harvester
1—NI 707D Unisystem
1—Hesston PT-10 mower/cond.
1—IH 990 mower/cond.
1—Gehl 99 forage blower
1—IH 175 swather
1—NH 707 hay pick-up
1—NH 310 baler w/#70 thrower
1—MF 10 baler
1—NH 275 baler
1—IH 430 baler
1—JD rake
1—MF 81 mower cond.
1—IH hay conditioner
1—A/C mower cond.
1—Ford 150, 3×18 plow
1—White 4-fur. plow semi-mount.
1—IH 915 combine with 6-row corn head
1—White 7300 combine, corn & grain heads
2—Allied stooker
1—Dion 750 forage harvester

FORD RIDER MOWER
8 h.p., reconditioned

FERNAND CAMPEAU et Fils Inc.
FORD NEW HOLLAND KVERNELAND

After the sale . . . it's the service that counts!

Open: Mon. - Fri. to 5:30 p.m.
Saturdays 8 to noon
Dalhousie Station
514-269-2737 39-1c

TROTTIER FARM EQUIPMENT LTD.
Hwy. 43, Alexandria
Tel. 525-3120
FORD & NEW HOLLAND
Authorized Sales & Service

LARGE CHOICE OF NEW FORD TRACTORS
From Ford 1220 up to Ford 8730 power shift
Ford 3930 and 4630
LOW INTEREST
See Us For Details

USED TRACTORS
1—Ford 3000 and loader
1—MF 165 and loader
1—Dexta, gas
1—Ferguson, gas
1—Ford 7710, 4×4, cab, like new
1—Ford 3600, Turf Tires
1—Ford 3000 **SOLD**
1— Ford 6610, cab and loader, 800 hrs.
1—IH 244, 300 hrs.
1—Ford TW15, 2w drive cab & dual wheels, like new

DION FORAGE BOX
3 beaters, like new

NEW HOLLAND
Hay Equipment
choppers, balers (round and square), mower/conds., rakes, tedders bale wagon racks
Good choice of spreaders

Excellent selection of
New and Used wagons
Zero Grazers
Brush Cutters
Truck Cushion Hitches

NEW IDEA
1-row corn picker
2-row corn picker
2-row corn picker/sheller

WOODSPLITTERS
3 pth, hydraulic
Good Supply of Loader buckets custom fit to your loader.
1—cement mixer

GOOD SUPPLY OF GENUINE FORD PARTS OIL, FILTERS AND BATTERIES FOR FALL WORK
NH PARTS IN STOCK

CHOICE USED EQUIPMENT

BUSINESS HOURS
8 a.m. to 5:30 p.m.
Sat. 8 a.m. to 12 noon 39-1c

Wanted

WANTED: 10-inch blade table saw; also office desk. Tel. 525-5232. 38-2p

WANTED: Would like to purchase second hand TV antenna. Tel. 525-3303 after 5:30 p.m.38-2p

WANTED: Used snowblower with electric start, good condition. Tel. 525-3004. 39-1p

Farm Machinery

FORD 3x18" spring reset, cushion coulters, excellent condition. Tel. 347-2264 evenings 347-3943. 37-4p

MF 35 tractor, new tires, good motor, $1,600, also MF 50 gas nice clean tractor, live p.t.o., 3 point hitch, good all round tractor, $2,600. Tel. 932-3685. 37-3p

19¼" Rosco Westeel in bin, grain dryer, complete with stiralls, 26", 10 HP ton, full floor, unloading auger, sweep, all electronic panels, cables and spare parts, etc.; also included is a 51' NI 8" grain auger, $7,500; also full perforated floor for a 20' bin, included is an 8" unloading auger with 2 h.p. motor, a 12" fan and all planking and cement blocks for floor support. Tel. 347-3690. 37-3p

MAYRATH 55' 8" auger; Houle super pump, 17', 3 point H., New Holland model 796, like new, w two chain conveyor, used manure stacker Duhamel, 2 good used farm alternator for 20,000 kw; 2 good used straw choppers; 2 Wic sanitary carts; trailer cap, 1,500 lbs.; 3 used bulk milk coolers, cap. 650, 400, 350; 3 Houle self locking gates; 3 used vacuum pumps; winter insulated water bowl. Tel. 525-3691. 37-4c

WHITE 2655, 4x4 170 h.p. tractor, 3 p.h. dual hydraulic outlets, a very heavy duty unit, but easy on fuel; also a Ford 151 plow 5F, semi-mounted, auto-reset, good condition, $12,500 for both or will trade for 60-70 h.p. 4wd loader tractor in excellent condition. W. Meyer, 347-3690. 37-3p

MASSEY Harris Super 26 self-propelled combine, 9' cut includes pickup head, good condition, asking $2500 o.b.o. Tel. 537-2934. 37-3p

SLIGHTLY used 10-ton New Holland 3 beater forage wagon, 1-row John Deere Harvester #37 used. Tel. after 5 p.m. (613) 933-2263. 38-2p

SPRAYER Hardi mini-variant $3,200; Transplanter 2-row $300; blade 6' $250; disc 24 $400; tractor MF 135 PS diesel 4600h 2 loaders $5,000; pump 4" electric motor 30 h.p. 550V $2,500; mower 5'9" $300; harvester asparagus 2-seats $250; trailer 6'x16' 2 wheels $300; refrigeration system 5,000 BTU $750. St. Polycarpe, Quebec 514-265-3116. 38-3p

FARMALL tractor model 300, 2 and a half ton wagon. Call 525-2493. 38-2p

FOR sale: 3-pt.-hitch Kverneland plow, 3 furrows, 14" bottom; 3-pt.-hitch Massey plow, 3 furrows, 12" bottom. Tel. 347-3068. 39-2p

NI corn picker and sheller, complete, excellent condition. Tel. after 4:30 p.m. 528-4685. 39-3p

MAXVILLE
Farm Machinery Ltd.
Mon. to Fri. 7:30 a.m. to 5 p.m.
Saturday 8:00 a.m. to 12 noon
FORD NEW HOLLAND KVERNELAND DION
SALES SERVICE PARTS

NEW FORD TRACTORS
7710, 4×4, cab and air
7710 2-wd, w/cab
6610 2-wd, no cab
5610 2-wd
5610 4-wd
1920 2wd

USED TRACTORS
IH 844 with cab
MF 135, rebuilt motor
MF 202, gas, loader
Ford 6710, cab, very clean
IH 574 with loader
Ford Dextra, 2000, gas
MF 33, gas
IH 624, 2-wd
Ford 801, 2wd, Select-o-speed
Roper 16 hp lawn tractor

USED EQUIPMENT
VH 450 mower, 3-pth
MF 775 swather, hydro-static
JD 800 swather
NH 36 flail chopper
NH 1012 auto. bale wagon
NH 479, 9' haybine
NH 488, 9' v.good
Heston PT-10, 9' haybine
NH 489, 9' excellent
Case 555, 9' haybine
NH 316 baler with #70 thrower
NH 268 baler
NH 270 baler
NH 273 baler
NH 310 baler
IH 430 baler
Massey 120 with thrower
Automatic Bale Stooker
NH 848 round baler, demo.
NH 850 round baler
NI 483 round baler 4 x 4 exc. cond.
Ford 535 rake, 3 pth
NH 717 "S" harvester dir.cut
NH 770 harvest pick-up
JD 35 harvest PU, 2-row
Gehl 680, 2 row
IH 4-row planter
NH 680 manure spreader
NH 328 manure spreader
NH 513 manure spreader
JD 40 manure spreader
NH 519 manure spreader
New Idea spreader
Massey 110 manure spreader
JD N1610 chisel plow
Ford plow 3×14, 3 pt
Fiskars plow 3×14, 3 pt
Kvern L. plow 3×16, rollover
Kvern L. plow 3×16, 3 pt
Kvern plow 3×14, 3pth, auto reset
IH 700 plow SM 4×16
IH 720 plow SM 5×16
Ghel forage box 16'
H and S forage box 16'

Used balers, haybine Harvesters for parts

We have installed a PROPANE FILLING STATION for your convenience

Highland Road, Maxville
527-2834 39-1c

Personal

"C" Don't open your door, if I can't come in. "L" 39-1p

THANKS to St. Jude for favors received. M.W. 38-2p

THANKS to the Sacred Heart of Jesus for favors received. B.Q. 38-3p

ST. Jude Novena — May the Sacred Heart of Jesus be adored, glorified, loved and preserved through the world now and forever. Sacred Heart of Jesus pray for us. St. Jude, worker of miracles, pray for us. Say this prayer 9 times per day for 9 days, by the 8th day your prayer will be answered. It has never been known to fail. Publication must be promised. Thank you St. Jude. R.D.M.A. 39-1p

THANK you St. Jude for favors received. T.S. 39-1p

THANKS to the Sacred Heart of Jesus and all the saints for special favors. M.E.M. 39-1p

Business Opportunities

BUSINESS opportunity with a major water brand line of distribution for distributing 18L water containers and the selling or renting of water coolers. Would need storage place and a truck. Glengarry County, Tel. 525-2807. 37-tf

Work Wanted

MOTHER of one will babysit in my home on the Glen Road near Kraft. For more information please call 347-1029. 38-2p

WOULD like to babysit children from 1 year old and up Monday to Friday in my home. Tel. 525-3222, 1st of Kenyon. 38-2p

Witch is your best means of Selling or Buying?
THE CLASSIFIEDS
The Glengarry News

Garden Centres



Apples For Sale
Pick Your Own MacIntosh
Fritz Muller
Ste. Justine Orchard
3311 - 4th Rang
Ste. Justine de Newton, Quebec
1 km west of Rte 325
Tel: (514) 764-3440 37-tf

GUINDON ORCHARD



FRESH PICKED APPLES
McIntosh — Lobo — Spartan
Wolfe — Cortland
Open Mon.-Fri. 9-6; Sat. & Sun. 9-5
3rd Conc. Charlottenburgh
3 km off Rte 34
FOLLOW THE SIGNS
347-7223 39-1c

Gauthier's Greenhouse Garden Centre
COMPLETE GARDEN CENTRE
FALL SPECIALS
Complete Fall Supplies
Bulbs, Fertilizers, etc...
Gift Certificates
Trees, Perennials, Evergreens, Shrubs
RR #1, CURRY HILL 37-tfc
Our Correct Phone # is
347-2237



MARLIN ORCHARDS & GARDEN CENTRE
FRESHLY PICKED APPLES
McIntosh—Paulared—Lobo
Fresh Apple Cider
Homestyle Jams
Jellies and Pickles
Mon. to Fri.. 9-6; Sat. & Sun. 9-5
Hwy 2, 2 km west of Summerstown Rd.
931-1213

FRESH CROP NATURAL
HONEY
of clover
comb honey
and buckwheat

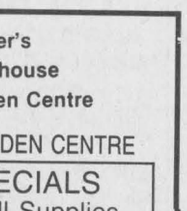

Also come and sample our new FLAVORED HONEYS
Strawberry, raspberry & cinnamon

MARCEL LEVAC
Green Valley
East of caution light at Brown House
OPEN YEAR-ROUND
(613) 347-3480 31-tf

Help Wanted

KUWAIT, Saudi workers needed, $35 and up per hour. Tax free. Both skilled and unskilled. For information call 615-779-5505 ext. K-1957.39-4p

MATURE lady needed to care for infant and child in my home, three to four days weekly. Tel. 525-1988. 37-3p

AUSTRALIA wants you! Excellent pay! Benefits. Transportation. All trades and occupations. Tel. 1 (504) 646-4500, ext. A-2917. 24 hrs. 38-4p

MATURE woman required to provide occasional supervision for teens, $5/hr. Own transportation required. Tel. 525-4813. 39-1p

EXPERIENCED home worker for overlocks at piece work only. Must have industrial machine. Call 525-1476 or apply 48 Kenyon St. W.39-3c

CAN you use more $ in your life? Finelle Cosmetics have part-time and career positions available. Teaching skin care, make-up and color harmony. No experience necessary. Company car when qualified. For appointment call Mr. Radin 1-800-733-9889. 39-2p

PART-TIME job openings in Senior Citizen Home in Alexandria, evening shift — 5:30 p.m. to 12:30 a.m.; also night shift — 12:30 a.m. to 8 a.m., including weekends; health care aid or CPR qualifications preferred. For more information contact Diane St. Denis 525-4440 from 8:30-4 p.m. 39-1c

KITCHEN WORK
Only a few hours a day
For further info.:
JEANNINE LANTHIER
at 525-2646
after 2 p.m. 39-2c

JOBS IN AUSTRALIA
Up to $75,000 tax free
Construction, medical, engineering and business fields
1-405-778-3770
Ext. 800 39-4p

CLASSIFIEDS GET RESULTS!

AGRICULTURAL EMPLOYMENT SERVICES / SERVICES D'EMPLOI AGRICOLE
124 rue Main St., Vankleek Hill, Ont. K0B 1R0
Tel: (613) 678-2134
Fax: (613) 678-3366
1-800-267-4107

MEN AND WOMEN REQUIRED
FOR THE FOLLOWING JOB OPPORTUNITIES:
DAIRY GENERAL FARM WORK
APPLE PICKING
RELIEF MILKING
LOCATION: GLENGARRY COUNTY
For more information please contact the AGRICULTURAL EMPLOYMENT SERVICE
(An equal opportunity employer) 38-2c

Betty

We have production facilities in Ontario and Quebec. We have been in the food industry for more than 55 years and we are presently looking for an:

OFFICE CLERK

The qualified applicants must be bilingual and have experience in officework. Experience with computers is an asset. He/she must be enthusiastic and demonstrate a strong aptitude for team work.
The successful candidate will receive a competitive salary and comprehensive fringe benefits.
Qualified applicants are invited to send their resume or apply in person to:

GEORGE LANTHIER et FILS LTEE
58 Dominion Street
Alexandria, Ontario
K0C 1A0
Attn: Luc Larocque

THE ALEXANDRIA NON PROFIT HOUSING CORPORATION
invites applications for a
BUILDING CUSTODIAN
on a part time basis of minimum 20 hours per week
DUTIES AND RESPONSIBILITIES
—Cleaning of all interior common spaces, including floors, walls, and ceilings, windows
—Performance of preventive maintenance work
—Cleaning of public washrooms and laundry room
—Preparation of units for new tenants on move-out
—Periodic checks of all major systems. Any irregularities are to be pointed out to the Administrator
—Performance of minor maintenance repairs such as leaky faucets, changing light bulbs, cleaning blocked drains, broken windows, jammed locks
—Removal of debris in all public areas, both indoors and out
—Cleaning, salting and sanding of walks and steps
—Minor repairs or adjustments to equipment in accordance with manufacturer's instructions when requested by the Administrator
—Supervision of contract staff for maintenance or other work as requested by the Administrator
—Report of the satisfactory completion of all major repairs to the Administrator
—Maintain records of all repairs done, maintain inventory of all equipment and supplies required in the execution of the job
—Applicant must have a valid drivers licence and have the use of a vehicle upon request

Interested applicants should call 525-5386 on Tuesday, Wednesday or Thursday between the hours of 9:00 a.m. and 3:00 p.m.. 39-1c

Services

PIANO — tuning, repairs and rebuilding, 22 years professional experience, highest quality work. Excellent references. Peter Kilpatrick, Tel. 527-3366 (Maxville). 37-tf

TOP soil. Tel. 347-2530. 26-tf

BACKHOE services, snow removal, boosting, 24-hr., 4x4 Extend-A-Hoe. Tel. J. P. Levert, 525-2338. 38& 40-tf

CARPENTRY jobs: siding, patio decks, etc. Call Perry at 347-2300 days or 347-7664 nights. 38-10c

B & R Landscaping, free estimates, R.R. #5, Alexandria, Greenfield, Tel. 527-3196, ask for Ron or Brenda Lavigne. Please leave message on machine. 38-4p

WILL BUY CRIPPLED or DISABLED ANIMALS
Fern Richer
Crysler, Ont.
1-613-987-5344 35-tf

PIERRE'S LANDSCAPING
Pierre Brunet
RR1, McCormick Road
525-3976
• Fall Clean-Up
• Hedge Trimming
• Variety of Trees and Shrubs 37-3c

Has your car gone to the Dogs?
Time for a new pup?
The Classifieds
should give you something to Howl about!
The Glengarry News.

Help Wanted

Services

dude
Serving You For 15 Years
MOBILE DISCOTHEQUE
Weddings - Stags - Parties
Call John Willard
525-3203 6-tf



SKYLARK
MOBILE DISCOTHEQUE
Weddings, Stags, Parties
Music for all occasions
Tel: 525-2008
Jean Seguin

MUSIC FOR ALL OCCASIONS
Featuring Crisp, Clean CD Sound
Call Andre Larocque
C.D. Street
Mobile Discotheque
874-2878 18-tf

See the experts for all your made-to-measure windows & doors

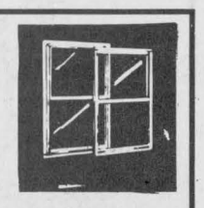

Vitrerie
GREEN VALLEY Glass Ltd.
525-2704 4-tf

YOUR AUTHORIZED
MAYTAG
DEALER
MARCEL TV FURNITURE
369 Main South
Alexandria
525-3692 35-37tf

trucking! get merv orr's Experience ™
Let The "Pros" Teach You
• AZ, DZ Licenses
• Professional Training
• Industry Standards
• Accredited Truck School
• Job Placement Assistance
Merv Orr's Transport Driver Training
2415 Holly Lane, Suite 320
Ottawa, Ontario K1V 7P2
In Your Area 1-800-265-3559 35-tf

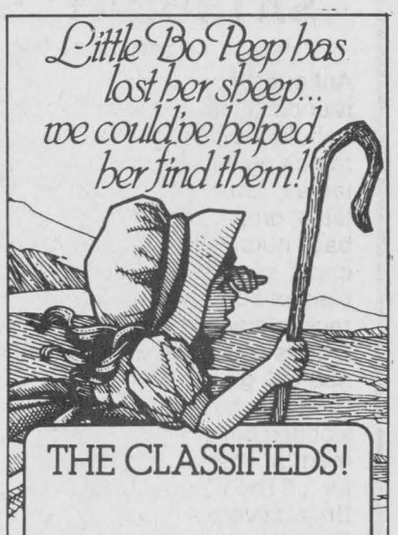

THE CLASSIFIEDS!
The Glengarry News
For more info.
525-2020

Notices

NOTICE TO CREDITORS
IN THE MATTER OF THE ESTATE OF RAOUL EMMANUEL RENE TESSIER late of the Village of Lancaster in the County of Glengarry, deceased.

TAKE NOTICE that all persons having claims against the estate of RAOUL EMMANUEL RENE TESSIER, who died on or about the 14th day of August 1991, are hereby required to send full particulars of their claims to the undersigned solicitors on or before the 30th day of September, 1991, after which date the estate will be distributed, having regard only to the claims of which notice shall then have been received.

DATED at Alexandria, Ontario this 30th day of August, 1991.

MACDONALD & AUBRY
P.O. box 1000
Alexandria, Ontario K0C 1A0
Solicitors for the executors

37-3c

NOTICE TO CREDITORS AND OTHERS
in the Estate of
HATTIE A. CAMPBELL
Spinster, Deceased

All persons having claims against the estate of HATTIE A. CAMPBELL, late of the Maxville Manor, in the Village of Maxville, in the County of Glengarry and Province of Ontario, who died on or about the 8th day of July, 1991, are hereby notified to send particulars of same to the undersigned on or before the 11th day of October, 1991, after which date the estate will be distributed with regard only to the claims of which the undersigned shall then have notice and the undersigned will not be liable to any person of whose claim they shall not then have notice.

DATED at Cornwall, this 9th day of September, 1991.

MARY CLEMENTS, Executrix by her solicitors, MESSRS. BERGERON, FILION & McCLELLAND,
Barristers and Solicitors
103 Sydney Street
Post Office Box 1282
CORNWALL, Ontario K6H 5V3

38-3c

Services

We Buy Antiques

Pine armoirs, ordinary dishes or blown glass, pianos, violins, duck decoys, hockey or baseball cards, needlepoint, dining room sets, dishes and silverware. We buy estates, complete or partial households.

Julien Lefebvre, Beauharnois

1-514-429-4489

36-9c

F & G EXCAVATION

Residential • Commercial • Industrial

BACKHOE, TRUCKING, EXCAVATOR
DOZER & WELL DRILLER
(Licensed for septic tank installation)

GRAVEL 0 3/4 (15T) $120 del. - 3/4 clear (15T) $135 del.
ALSO SAND

F. Grayer
Glen Robertson

874-2837

39-1c

NOMINATIONS

SCHOOL BOARD TRUSTEE

NOTICE is hereby given to the School Board Electors within the Municipalities hereinafter listed that in compliance with the Municipal Elections Act, 1988, as amended, the period for nominations is the period of

October 8, 9, 10, 1991 from 9:00 a.m. to 4:00 p.m.
October 11, 1991 from 9:00 a.m. to 5:00 p.m.

Municipal Office, 90 Main St., Alexandria, Ontario for the purpose of nominating fit and proper persons for the Office of TRUSTEE of the Stormont, Dundas & Glengarry Roman Catholic School Board — French Language Section to be elected by FRENCH SEPARATE SCHOOL ELECTORS in the Town of Alexandria, Townships of Lancaster, Lochiel and the Village of Lancaster (one person to be elected).

ELECTORS are hereby required to take notice and govern themselves accordingly and further take notice that the manner in which said nominations shall be filed is set forth in Section 36 of the Municipal Elections Act. Nomination forms and full particulars of procedures to be followed may be obtained from the undersigned.

If a greater number of candidates than required to fill the said respective offices are nominated and make the required declarations, polls will be open on the dates stated below for the purpose of taking the poll.

FIRST ADVANCE POLL — Saturday, November 2, 1991
SECOND ADVANCE POLL — Thursday, November 6, 1991
REGULAR POLL — Tuesday, November 12, 1991.
All polls will be open from 10:00 a.m. to 8:00 p.m.

Given under my hand this 23rd day of September 1991
Leo Poirier, Returning Officer
Alexandria, Ontario
Tel: 613-525-1110

39-1c

ESTATE AUCTION

ANTIQUES, HOUSEHOLD FURNITURE, DISHES & MISC. ITEMS
The late Mrs. Isabel Crawford
29 Main Street, Maxville, Ont.

SATURDAY, SEPTEMBER 28

commencing at 10:30 a.m.

Antiques, household furniture & collectibles: Oak china cabinet, rounded glass corners; mahogany corner china cabinet; wooden upholstered settee; oak library table; dining room ext. table; 4 matching press-back chairs; press-back stool; 2 pine drop-leaf tables; small pine table; library chair; candle table; pedestal table; drop-front writing desk (circa 1900); knee-hole desk; press-back nursing rocker; various other chairs; 5 pce bedroom suite; chest of drawers; bureau with mirror and washstand; pine blanket box (dovetail corners); hall tree; mantle clock; magazine rack; single drawer filing cabinet; pressed glass coal oil lamp; 2 pairs elec. lamps cranberry type glass and marble base and hobnail glass; 6 pce wash basin set "Hilda" pattern; white porcelain basin; butter churn (complete) butter mold, ladle and wooden butter bowl; 3 rolling pins; large crock; sad irons; assortment of linens; picture frames and prints including "The Doctor", "The Wonderful Heroine", 3 demi-Johns; pair 1847 Rogers Bros. silverplate double candelebra "Daffodil" pattern; 8'x12' Oriental carpet and many other furniture items.

Dishes: Bone china; Paragon dinner set - 4 place setting; assorted pieces of pressed glass including "bulls eye" and "honeycomb" patterns; pair of carnival glass vases; old "Menton" cream and sugar (thistle); 2 "Royal Menton" bon bon dishes; set of 6 nappies - silver inlay; German china sugar bowl; miniature china shoe; sterling silvr miniature shoe; many other pieces of glass.

Miscellaneous: Wooden step ladder; brush cutter; assortment of kitchen and garden utensils; many other items not listed.

Note: Plan to attend this interesting auction. The furniture, antiques and dishes are in excellent condition. Owner and auctioneer not responsible for accidents.

TERMS: Cash or cheque with proper I.D.

Auctioneer: John MacCaskill
Dalmac Auction Service (613) 826-2194

39-1c

GLENGARRY OUTREACH SERVICES

Van Transportation Program

A workshop for the van program will be held at the Legion Hall in Alexandria on

THURSDAY, SEPT. 26
at 1 p.m.

The van will be available to seniors for Lancaster and District, Martintown/Williamstown and district, Alexandria & Kenyon Township area, Glen Robertson and Dalkeith area.

Anyone interested in being a volunteer driver or helper is invited to attend.

39-1c

AUCTION SALE

SATURDAY, SEPTEMBER 28

11:00 a.m.

PROPERTY OF MR. LAURIENT BLAIS

SELLING: Few pieces of furniture, a full shop of used-carpenter and plumbing and electrician stock, motors, small compressor, etc. etc... (few antiques)

Approx. 20 boxes of plumbing stock, approx. 10 boxes of electrician stock, 6 motors diff. sizes, water pump, boxes of tools, wrenches, approx. 10 boxes of carpenter tools, wall shelves, 35 drawers full of parts, bolts, washers, screws, etc. etc..., wratchet set, 8' long working counter, doors diff. sizes, 8' long kitchen cabinet with sinks (like new), gas lawn mower, neon lights, 250' of brand new bys cable no. 212, approx. 10 other kinds of cable, 2 elec. drills for repair, thermostats, 2 ladders (12' and 16') copper, gas torch, dozen of 2''x4'', shovels and forks, steel cables, box of new light sockets, humidifier, old gas lantern, extension cord no. 212 and others, tarp, frames for 3 picnic tables, plastic pipe diff. size, aluminum door, old antique baby carriage, set of car chains, 8 gal. milk, can antique, elect. panels, box of new neon light 4' long, 4 sheets of stainless steel, elect. heater 110, few old tools, and many more items too long to mention.

NOTE: Everything must go. Property sold. Owner retiring.
Rain or shine - auction goes on
Restaurant and washroom on site
TERMS: Cash, Cert. or Travelers Cheques,
Personal Cheques with proper I.D. (driver's licence no.)
Watch for auction signs on main street center town Alfred.
Auctioneer or owner not responsible for theft or accidents

BILINGUAL AUCTIONEER
Régent Ménard, Embrun, Ontario
Tel: 613-443-2884 or 613-443-2490

39-1c

AUCTION SALE

INDUSTRIAL MACHINERY, TRACTORS AND MISCELLANEOUS
A. CHOLETTE
2742 Main Street, Ste-Justine
Vaud. Soul. County QC.
Behind the hotel (watch for signs)

SATURDAY, SEPTEMBER 28th

at 10:30 a.m.

INDUSTRIAL MACHINERY: High-hoe American model 25 with bucket 1-1/4 yard; low bed Gaymor float cap. 50 tons; 1980, 4 x 4, 1/2T truck with salt spreader; 6 wheels Chevrolet dump truck; vibrating roller 8'; Caterpillar #12 grader; Davis Fleetline 4 x 4 digging machine 70-4; Ber-Vac snowblower S-73, 6'; 6 wheels 3T Chevrolet dump truck (gas) with front plow.

TRACTORS: Ford 3000 good condition; MF 135 tractor (gas).

MISCELLANEOUS: 2 alum. ramps; Bombardier J5 track; 20' trailer Hi-Lo full equip. 2 axles; washer machine 750 pds.; sand blasting kit; Bombardier 1978 TNT 440 Ski-Doo good condition; Chaparal 4' satellite dish; 2 horse riding wagons on tires; 25 oak suspended ladders 12' with track; office dividers; steel shelves, locker & cabinet; many elec. starting switches 220 & 550; industrial elec. plug; double 4' neons; tires; doors; chairs; folding doors 10' high; new steel tubing 1-1/2 x 1-1/2'', 2'' x 3'', 2'' x 5'', 24'; cedar post 12'; hyd. fittings; and many other items too numerous to mention.

TERMS: Cash or good cheque with I.D. 20% deposit on machinery, balance by certified cheque on possession.

Auctioneer and owner not responsible for loss or accidents on sale day.

Almanzor Cholette, Ste-Justine QC, owner
All welcome! Canteen on the grounds

Gilbert Lanthier, bilingual auctioneer
Ste Anne de Prescott, Ont. 1-613-674-5479

39-1c

TOWNSHIP OF CHARLOTTENBURGH RESIDENTS

HOUSEHOLD HAZARDOUS WASTE DAY

SATURDAY, SEPTEMBER 28th

8 a.m. to 12 noon

GLEN WALTER FIRE STATION — HIGHWAY 2

HAZARDOUS WASTES ACCEPTED

CORROSIVE—battery acid, drain cleaners
FLAMMABLE—lighter fluid, turpentine, gasoline
TOXICS—poisons, bleach, medications, pesticides, paints, cleaning fluid

WHAT TO DO

—For your protection deliver toxics wrapped and labelled in the car trunk
—Do not mix materials
—Identify all toxics
—Bulk your paints: latex with latex, oil-based with oil-based
—Tell others about the facility

IMPORTANT

—This is your only chance in 1991
—No commercial or industrial waste will be accepted
—All wastes will be disposed of or recycled in an environmentally safe manner
—NO WASTE WILL BE PERMITTED TO BE DROPPED OFF OR LEFT AFTER THE NOON DEADLINE

LOCATION MAP

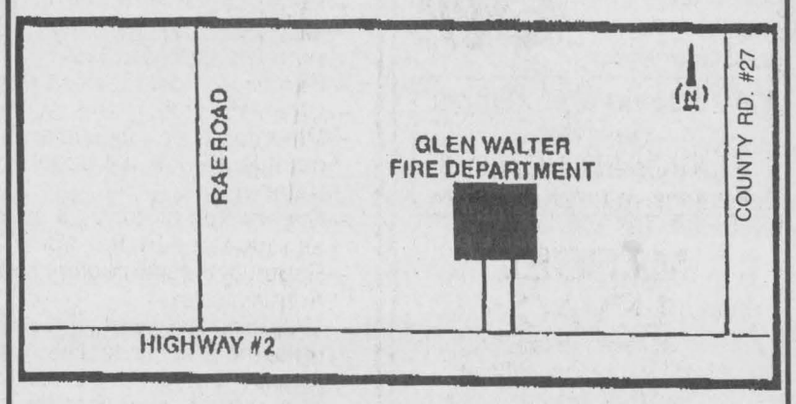

Marcel J. Lapierre, Clerk-Treasurer
Township of Charlottenburgh, Tel: (613)347-2444

39-1c

WATER RESTRICTIONS

Because of low precipitations and evaporation, due to above normal sunshine and air temperatures, over our summer months affecting town water supply from low lake levels in the Garry River System.

The Raisin River Conservation Authority who is responsible for the operation of the Garry River System is asking the Town of Alexandria for the conservation of water.

Therefore, The Public Utilities Commission under By-Law No. 3002 Implements the following restrictions.

- No lawn sprinkling
- Water pressure will be reduced

Alexandria Public Utilities Commission.

37-tfc

THE CORPORATION OF THE TOWNSHIP OF KENYON

NOTICE OF PUBLIC MEETING

The Council of the Corporation of the Township of Kenyon intends to consider an Official Plan Amendment to the Township's Official Plan. Pursuant to Section 17(3) of the Planning Act (1983), Council will hold a public meeting on Oct. 15, 1991 to outline the content and effect of the Official Plan Amendment. All those interested are hereby invited to attend the meeting, and express their view on the Official Plan Amendment.

PURPOSE OF THE OFFICIAL PLAN AMENDMENT

The purpose of the amendment is to revise policies affecting lands within the Garry River Basin. Also, the amendment will identify wetland areas and environmentally sensitive areas in the rest of Kenyon Township. The Garry River Basin Watershed will also be identified. Policies to govern development in and near the above areas will be outlined.

EFFECT OF THE OFFICIAL PLAN AMENDMENT

This amendment will serve to revise the policies of Section 5.19 of the Official Plan and replace them with a new set of policies pertaining to wetland areas, environmentally sensitive areas, and the Garry River Basin Watershed.

PUBLIC MEETING PLACE

Township Office, Greenfield, October 15, 1991, at 7:30 p.m.

For further information, or to review a copy of the amendment being considered, contact Mary J. McCuaig, Clerk-Treasurer, Township of Kenyon, Greenfield, Ontario, or Phone (613) 527-2090 during regular business hours.

Mary J. McCuaig
Clerk-Treasurer

38-2c

NOMINATIONS

Notice to Municipal Electors
VILLAGE OF MAXVILLE

TAKE NOTICE that persons may be nominated as candidates in an election between 9 a.m. and 5 p.m. on nomination day, FRIDAY, OCTOBER 11, 1991, but nothing in section 35 of the *Municipal Elections Act,* R.S.O. 1980, c. 308 prevents a person from filing a nomination paper with the clerk during normal office hours during the period from TUESDAY, OCTOBER 8, 1991 to THURSDAY, OCTOBER 10, 1991 INCLUSIVE immediately preceding nomination day.

OFFICES FOR WHICH PERSONS MAY BE NOMINATED

REEVE (1)
COUNCILLORS (4)

ELECTORS ARE HEREBY required to take notice and govern themselves accordingly, and further take notice that the manner in which said nominations shall be filed is set forth in section 36 of the *Municipal Elections Act.* Nomination forms and full particulars of procedures to be followed may be obtained from the undersigned.

Where more candidates are nominated and have made the required declarations, for election to an office, than the number required to fill the said office, notice of the time for the holding of the poll, including the advance polls, and notice of the last day for making application for a certificate to vote by proxy will be given immediately.

AND FURTHER TAKE NOTICE that where the number of candidates for an office who are nominated and have not withdrawn at the end of nomination day is not sufficient to fill the number of vacancies to which candidates may be elected, subsection 40 (1) respecting acclamation applies to those candidates. On WEDNESDAY, OCTOBER 16, 1991 following nomination day, the clerk may, between the hours of 9 a.m. and 5 p.m. receive and certify additional nominations for the remaining vacancies in the office in respect of which there was an insufficient number of candidates and the provisions of subsections 37 (4) and 39 (1) apply with necessary modifications.

Given under my hand this 25th day of Sept., 1991.
C.A. Charbonneau, (Mrs.) Returning Officer

39-1c

NOMINATIONS

Notice to Municipal Electors
TOWNSHIP OF ROXBOROUGH

TAKE NOTICE that persons may be nominated as candidates in an election between 9:00 o'clock in the forenoon and 5:00 o'clock in the afternoon of *nomination day, Friday, October 11, 1991,* but nothing in section 35 of the Municipal Elections Act, R.S.O. 1980, c. 308 prevents a person from filing a nomination paper with the Clerk during his normal office hours during the period from Tuesday, October 8, 1991 to Thursday, October 10, 1991, inclusive, immediately preceding nomination day.

OFFICES FOR WHICH PERSONS MAY BE NOMINATED

1) 1 Reeve
1 Deputy-Reeve
3 Councillors

2) 1 Trustee - to be elected by the English language Public School electors of the Township of Roxborough and the Village of Maxville, to the Stormont, Dundas and Glengarry County board of Education

ELECTORS ARE HEREBY required to take notice and govern themselves accordingly, and further take notice that the manner in which said nominations shall be filed is set forth in section 36 of the Municipal Elections Act. Nomination forms and full particulars of procedures to be followed may be obtained from the undersigned.

If a greater number of candidates than required to fill the said offices are nominated and make the required declarations, notice of the time for the holding of the poll, including the advance poll and notice of the last day for making applications for a certificate to vote by proxy will be given forthwith.

AND FURTHER TAKE NOTICE that where the number of candidates for an office who are nominated at the end of nomination day is not sufficient to fill the number of vacancies to which those candidates may be elected, subsection 1 of section 40 respecting acclamation applies to those candidates and, on the Wednesday, following nomination day, October 16th, 1991, the Clerk may receive and certify additional nominations for the remaining vacancies in the office in respect of which there was an insufficient number of candidates and the provisions of subsections 37 (4) and 39 (1) apply with necessary modifications.

Given under my hand this *23rd* day of *September, 1991.*
W.E. Wright, Returning Officer

39-1c

Rabies clinic set for Saturday, Sept. 28

Lancaster
Janice Montreuil
347-7464, 347-2420



Even as you read this, my wife, Janice, is merrily painting her head off in Toronto at a convention. Being the conscientious husband that I am, it behooved me to "pick up the torch" and carry on so you would not be without the news. So-o, here's Wilfrid!

* * *

A Rabies Clinic will be held on Saturday, Sept. 28 between 1 p.m. and 4 p.m. at most clinics in the five counties. The cost is $11 per animal which includes GST. Dr. Janet and Dr. Daniel at Lancaster Veterinary Clinic will be participating in this program and they advise that it is wise to have your animal or animals done for your own protection.

If your animal has not been vaccinated in the last 12 months and bites someone, the person bitten can demand that the animal be put down.

There is no physical examination involved — this is only done if the owner wishes to have the animal protected against parvo-virus, which requires an additional injection and costs a bit more. No appointment for the Rabies Clinic is necessary.

* * *

"Apples and Art" — the Studio Tour will be held on Sunday, Sept. 29 and again on Sunday, Oct. 6 between the hours of 10 a.m. and 5 p.m. throughout our area. This unique tour enables the public to see the studios of some 20 prominent area artisans as well as local orchards and museums.

In Glengarry County there are five artisans who will be participating. Ron Marchant (painter) and Janice Montreuil (Tole and Decorative Painting), both of South Lancaster; Esther Bryant (watercolors), Janet Keefe (Pottery) and Peter Hamilton (pottery), all of Williamstown and area.

The tour is free and pamphlets which include a map are available from these artisans or by calling the Bob Turner Centre (Karen Douglas Cooper) at 932-4422. At each stop on the tour an apple treat is offered.

* * *

Glengarry Tole Art Studio in South Lancaster will be holding an open house on Sunday, Sept. 29 and Sunday, Oct. 6 from 10 a.m. to 5 p.m. This is part of the Studio Tour as well as an introduction to the world of Tole and Decorative Art. Call 347-7464 for more information.

* * *

The Glengarry Genealogical Society will have as a guest speaker, Bill Lawson, Genealogist and author from the Isle of Harris, on Thursday, Oct. 10 at 7:30 p.m. His topic will be, Researching in the Western Isles. If you wish to attend this meeting, please contact Rhoda Ross (347-3180) or Alex Fraser (347-2363) before Oct. 1 for the location of the meeting and for more information. Everyone is welcome and a social hour will follow.

Church filled for the anniversary service

St. Elmo
W. MacKinnon
527-2348



Many of the church pews and the choir loft were filled with worshippers who came to Gordon Church, St. Elmo, for the special anniversary worship service at 2:30 p.m. Sunday, Sept. 22.

The Rev. Jack J. Urquhart of Cardinal, delivered a special message on the text from Psalm 31 verse 8 "Thou hast set my feed in a large room." The message emphasized that though in the experience of life we may feel confined to a small space, our relationship with God will enlarge the space of our lives beyond the small confined area.

Mr. Everett Rush of Cornwall, was the guest soloist at the service and rendered two inspiring messages in song, "Because He Lives" and "Bless This House." Mr. Douglas Munroe of Maxville presided at the organ for the service.

The worship was led by the Rev. Garry van Bruchem minister of the pastoral charge, assisted by Dr. Wallace MacKinnon who offered the memorial prayer.

Friends of Gordon Church were present from Maxville, Moose Creek, Avonmore, Finch, Gravel Hill, Cornwall, Dunvegan, Prescott, Fournier and Alexandria.

Among those who came some distance were Mr. and Mrs. Henry Wilkes of Brockville and their daughter, Nancy Wright of Kingston; Mrs. D. G. Cameron, Gladys Cameron, Jessie and Ken Pretty, Jean McLean, Eileen and Herbert Halloway, Darlene and Weldon McLennan, Joan and Bob Wilson, Betty Tabram, Jane and Blaine Chamberlain, all of Ottawa; Nancy Clarke, Ina and Manford Colbran of Stittsville.

Following the close of the worship service a fellowship hour was held in the church hall with refreshments served by the ladies of Gordon Church.

Lodge resident attends 25th

Glen Norman
Audry Cober
525-1266



I hope everyone had a nice weekend. It was cool but pleasant.

I received a birthday announcement from Glen Norman this week.

Laura Dragone will celebrate her eighth birthday on Sept. 28. Happy birthday Laura.

I'm sure there must be other birthdays and anniversaries etc., in Glen Norman. Send them along, I'll be more than pleased to include them in my column.

Lodge news

On Sat., Sept. 21, Muriel Moore of the Davidson Moore Lodge attended the 25th wedding anniversary of her niece and nephew, Elizabeth and Ken Murdock, at the Community Centre in Metcalfe, Ontario.

Ken Moore accompanied his mother to the reception. Ken had been ringbearer at his cousin's wedding 25 years ago.

Fred and Muriel Moore visited Ida Johnson, Janet O'Shea and Elsie MacIntyre at the Community Nursing Home in Alexandria.

AUCTION SALE

Ferme Andre Blais
2982 Road 148, St-Angélique, Que. (2 miles east of Elaisonnes) (819) 427-5735

SATURDAY, OCTOBER 5
at 10:00 a.m.

House, pool, 150 acres, Toyota truck, 53 head Holstein, 3 tractors and a complete line of farm machinery.
Harvestor silo 21 x 40, Superior silo 18 x 65, N.H. manure spreader #307 (soid & liquid), Alogette gutter cleaner free stall 320' chains, bulk tank DeLaval 800.
Complete milk equipment, 400 round bales 4 x 4 and many other articles.

Auctioneers
Leo Menard (819) 595-2103
Charles Menard (819) 983-1056
Steven Spratt (613) 822-1351 39-1c

ST. LAWRENCE COLLEGE SAINT-LAURENT BROCKVILLE CORNWALL KINGSTON

Organizing an activity?

workshop seminar conference meeting
lecture tournament recital exhibition
pageant concert clinic performance

ST. LAWRENCE COLLEGE CAN HELP!

Benefit from the expertise of our facilities' co-ordinator while making all your arrangements for rooms, halls, lodging, food and technical services.
You'll find the prices reasonable.

Plan early.
Make all your arrangements in just one stop.

Call Anita Ruest, Facilities Co-ordinator, at 937-1511.

AUCTION SALE

FURNITURE, ANTIQUE DISHES, RIDING MOWER, TOOLS, ETC. for
Trevor & Noreen Garland
Grenville
Scotch Road North of Lowe's Store - Watch for signs

SATURDAY, OCTOBER 5
12:30 p.m.

Buffet; wooden rocking chair; wash stand; small fridge; blue porcelain electric heating dishes; set of buffet, extention table, 5 chairs; bedroom set complete with night tables; coal oil lamps, antique tables & iron beds; quantity of square nails; milk cans; many shop tools; skilsaw; B&D work horse; B&D chain saw elect.; B&D drill insect killer; Toro trimmer; Roper 8 hp 36" riding mower; classic self propelled lawn mower, like new; cement mixer; cross country skis; golf clubs; NHL autographed hockey sticks & pucks; and many household and shed articles; wheelbarrow scale coffee table, excellent condition; large box stove.

TERMS: Cash or contact Auctioneer
KEN WELDEN
242-8887
In case of rain sale held under cover.
Although every safety precaution will be taken, owner or auctioneer not responsible for accidents 39-1c

NOMINATIONS

TOWN OF ALEXANDRIA

NOTICE is hereby given to the Municipal electors of the Town of Alexandria in the County of Glengarry that in compliance with the Municipal Elections Act, 1988, the period for nominations in the said

Town of Alexandria is the period of

October 8, 9, 10, 1991	from 9 a.m. to 4 p.m. and
October 11, 1991	from 9 a.m. to 5 p.m.

Municipal Office, 90 Main St. South — Alexandria for the purpose of nominating fit and proper persons for the offices of

Mayor, Reeve, Deputy-Reeve, Councillors,
Public Utilities Commission of which all electors are hereby required to take notice and govern themselves accordingly.

If a greater number of candidates than required to fill the said offices are nominated and make the required declarations, polls will be opened on the dates stated below for the purpose of taking the poll.
Advance Poll #1, Saturday, Nov. 2, 1991 from 10 a.m. to 8 p.m.
Advance Poll #2, Thursday, Nov. 6, 1991 from 10 a.m. to 8 p.m.
Polling Day, Tuesday, November 12, 1991 from 10 a.m. to 8 p.m.

Given under my hand this 23rd day of September 1991
Leo Poirier, Returning Officer
39-1

AUCTION SALE

of Blacksmith Tools & Shop Equipment
Farm Machinery
for Norman Howes, Vankleek Hill, 6th Conc of Caledonia, 2 miles East of St. Bernadin, 3 miles south of Vankleek Hill off Hwy 34

SATURDAY, SEPT. 28, 1991
AT 10:30 A.M.

RARE ITEM — Back end of Horse Drawn Hearse, Coach and other antiques.
BLACKSMITH Tools — anvel, drill press, old boxes, horse shoe boxes, torches, pullies, pipe threaders, complete set of monkey wrenches, 24 various size clamps, wooden lathe with tools, 2 table grinders, wood bits, horse shoe nail cabinet 104 drawers, large selection of carriage bolts, rasps 13 hand saws, 12 pipe wrenches, horse shoeing stand, forge blower, variety of hammers, pics, sledges, axes, cant hooks, vises, screw jacks, 5 gallon gas cans, variety elect. motors, oil furnace, 2 welding machines, chisels, hand crank winch, pipe fittings, planks and many other items.
FARM MACHINERY — Allis Chalmers D-14, Little Giant elevator 32 ft., pony harrow 15ft, bale stookers, dump trailer, 18 ft. George White Wing cult 3 pt., bale fork, feed cast, loader bucket, 5 hp Honda engine, Gandy Sil App., weight scales, barn fogger, 4 8x8x16, 125 Kawasaki, lanters, 1973 Ford truck with camper, roll bar for pick up, side rake, old coke stand, quaker state signs and many items too numerous to mention.
Owner & Auctioneer not responsible for accidents.
Refreshments available.
Owner - Norman Howes 678-2456 after 6 p.m.
Auctioneer - Winston Capron 678-3438

AUCTION SALE

COMPLETE SPRATTON HOLSTEIN DISPERSAL

MONDAY, OCTOBER 7, 1991
at 12:00 noon
at
FAWCETT CATTLE SALES ARENA
WINCHESTER, ONT.
95 HEAD — 85 PUREBRED, 10 NIP HERD OF
TERRY AND MARY SPRATT, MOUNTAIN, ONT.
Herd is classified & DHIA tested with a current BCA of 175-171-177, using EBI Sires.
50 Milking Age
15 Bred Heifers
15 Open Heifers
15 Heifer Calves

FEATURING:
— 1st prize 4 yr old Dundas B&W 1991, reserve champion & best udder at South Mountain 1991. She is a VG88 Kay Elevator with 204-190-190
— A fresh Astro Jet 2 yr old out of 2 VG Dams who was 3rd Jr. 2-yr-old at Eastern Ontario/Western Quebec Championship Show 1991
This herd is accustomed to either free stall or tie stall housing.
SALE MANAGED BY:
FAWCETT CATTLE SALES SERVICE LTD.

Terry I. Spratt	**Sale Arena**	**Ralph J. Fawcett**
613-989-2770	**613-989-5554**	**613-774-5710**

OPEN HOUSE SUNDAY 39-1c

AUCTION SALE

Farm Machinery and Antiques
Mr. and Mrs. Fabien Lalonde
5 miles straight north of Avonmore, Conc. 6 - 7
Roxborough Twp, west of glass house

SATURDAY, SEPTEMBER 28
11:00 a.m.

TERMS: Cash or acceptable cheques Canteen
Flora Grant Dumouchel Auction Service
Ingleside, Ontario 537-2925
Auctioneer or owner not responsible for accidents 39-1c

TOWN OF ALEXANDRIA

SALE OF POLICE CRUISER
1988 CHEVROLET CAPRICE,
199,732 KM. GOOD CONDITION

Sealed tenders clearly marked "Police Cruiser" will be received by the Town of Alexandria on or before 12:00 p.m. (noon) Tuesday, October 1, 1991.
Interested parties may view the vehicle at Titley Chev. Olds. Highway 34 South, Alexandria.
For further information on the vehicle contact the Alexandria Police at 525-1954.
Terms: Cash or Certified Cheque

Leo Poirier
Clerk-Adm.
Town of Alexandria,
P.O. Box 700
Alexandria, Ontario.
K0C 1A0
525-1110 39-1c

CORPORATION OF THE TOWN OF ALEXANDRIA
CONTRACT 91-27-1
TENDER FOR ASPHALT RESURFACING PART OF HIGHWAY 34 NORTH IN THE TOWN OF ALEXANDRIA

Sealed tenders addressed to the undersigned and endorsed "Tender for Contract 91-27-1", will be received in the office of the Town Clerk until 12:00 noon, local time, October 4th, 1991.
The work consists assentially in the supply and placement of 575 tonnes of hot mix HL3 asphaltic concrete and place 250 tonnes of granular "A" gravel.
Plans, specifications and tender documents may be inspected and obtained from the consulting Engineer's office of DESJARDINS/LASCELLES engineering limited, 872 James Street, Hawkesbury, Ontario, for the sum of $25.00 in cash or certified cheque, sum which will not be refunded.
The lowest of any tender will not necessarily be accepted.
Awarding of the contract shall be subject to the approval of the Ministry of Transportation.

les ingénieurs
DESJARDINS/LASCELLES
engineering limited
872 James Street
Hawkesbury, Ontario
K6A 2W8

Mr. Léo Poirier
Clerk-Treasurer
Town of Alexandria
P.O. Box 700
Alexandria, Ontario
K0C 1A0
39-1

AUCTION SALE

Garage Tools; Bob Cat; Trailers
Mark Delorme
Alexandria, Ontario
Corner of Hwy 34 & 2nd of Kenyon, West at GTL

SATURDAY, OCTOBER 5
11:00 a.m.

MACHINES: Bob Cat Model 743, Diesel Floatation Tires 60" bucket; Ford 9N Tractor with blade; double axel 12,000 lb. trailer, electric brakes; double axle 7,000 lb. trailer, spring loaded, tail gate, electric brakes; pay loader with fork adapter; 1978 Chev 3/4 ton 4-wheel drive; M.F. lawn tractor model 1650, 48" cut; Bolens 6 hp riding mower; Noma electric mower with rear bagger; several new lawn mowers; self propelled reel mower; dump cart.
TOOLS: 2 ton mobile crane (new); 3 ton floor jack; 1 ton electric chain hoist; floor creeper; pressure washer; parts washer; industrial floor washer; tool box & roller cabinet; assort. of tools; two 1/2" air impact wrenches; air drill; air sander; 3/4 air rachet; 3/4" drive socket torque wrench; work bench; hand grinder; 2" pipe threader; micro fishe; cash register; radial arm saw; 4" jointer; router, bits and table; set of dies, coarse and fine; puller set; pressure gauge; cordless drill; radiator tester; two 60 box files; 30' of shelving; Homelite chain saw; oil; 28' extension ladder, other misc. articles.
TERMS: Cash or acceptable cheques Canteen
Reason for sale — going out of business
Flora Grant Dumouchel Auction Service
Ingleside, Ontario 537-2925
Auctioneer or owner not responsible for accidents 39-2c

NOMINATIONS

Notice to Municipal Electors
TOWNSHIP OF LOCHIEL

TAKE NOTICE that persons may be nominated as candidates in an election between 9 a.m. and 5 p.m. on nomination day, Friday, October 11, 1991, but nothing in section 35 of the Municipal Elections Act, R.S.O. 1980, c. 308 prevents a person from filing a nomination paper with the clerk during office hours during the period from Tuesday, October 8, 1991 to Thursday, October 10, 1991 inclusive immediately preceding nomination day.

OFFICES FOR WHICH PERSONS MAY BE NOMINATED
REEVE — ONE (1)
DEPUTY REEVE — ONE (1)
COUNCILLORS THREE (3)

ELECTORS ARE HEREBY required to take notice and govern themselves accordingly, and further take notice that the manner in whoch said nominations shall be filed in set forth in section 36 of the Municipal Elections Act. Nomination forms and full particulars of procedures to be followed may be obtained from the undersigned.
Where more candidates are nominated and have made the required declarations, for election to an office, than the number required to fill the said office, notice of the time for the holding of the poll, including the advance polls, and notice to the last day for making application for a certificate to vote by proxy will be given immediately.
AND FURTHER TAKE NOTICE that where the number of candidates for an office who are nominated and have not withdrawn at the end of nomination day is not sufficient to fill the number of vacancies to which candidates may be elected, subsection 40 (1) respecting acclamation applies to those candidates. On WEDNESDAY, OCTOBER 16, 1991 following nomination day, the clerk may, between the hours of 9 a.m. and 5 p.m., receive and certify additional nominations for the remaining vacancies in the office in respect to which there was an insufficient number of candidates and the provisions of subsections 37 (4) and 39 (1) apply with necessary modifications.
GIVEN under my hands this 25th day of September, 1991.
R.M. Charbonneau
Returning Officer
39-1c

Obituaries

James Robert Walker

James Robert Walker of Sandhurst, Ont., formerly of Peterborough and Montreal, died peacefully on Monday, July 29, 1991 after a lengthy illness.

He was the beloved husband of Jean MacMillan, a native of Lochiel, Glengarry County, and dear brother of Frances (Mrs. Hugh MacLennan), Ruth (Mrs. B. M. Ogilvie) and Shirley (Mrs. Hugh Walker). He is also survived by several nieces and nephews.

The funeral was held on Wednesday, July 31 at 2 p.m. in St. Paul's Anglican Church, Sandhurst. Interment was on August 1 in the family plot in Mount Royal Cemetery, Montreal. The Rev. Kenneth Weaver officiated at the services.

The pallbearers were David Kerr, Paul Rivard, Stanley MacMillan, John Heath, Alan Beaton and Ernest MacMillan.

Frederick Joseph Pidgeon

Frederick Joseph Pidgeon of 74 Chisholm St. North, Alexandria, died on Sept. 8, 1991 at Glengarry Memorial Hospital. He was in his 84th year.

Born in Williamstown, Mr. Pidgeon was the son of Alexander Pidgeon and his wife Rose Poirier. He was married to the former Grace MacCuaig.

Along with his wife he is mourned by a son Anselm of Prescott, Ont., and two daughters Ruth (Mrs. Roger) Taillefer, and Jacqueline (Mrs. Mitchell) Larocque.

A sister of London, Ont., also survives.

Mr. Pidgeon was an employee of Chenier's Hardware and plumbing for 27 years and also employed by the Town of Alexandria from 1965 to 1966. He had been retired for 18 years and although suffering from poor eyesight was quite active.

The funeral was held on Thursday, Sept. 12 at 11 a.m. at St. Finnan's Cathedral, Alexandria. Rev. Bernard Cameron, parish priest, officiated. Interment was in St. Finnan's cemetery.

Pallbearers were members of Cornwall Nativity Guard.

Wilfred Leroux

Wilfred Leroux of Monkland died at the Ottawa General Hospital on August 19, 1991. He was 83 years of age.

Mr. Leroux was born in 4th Concession, Kenyon Township and later moved with his parents to Monkland where he still resided at the time of his death. He was married 55 years ago in St. Raphael's to the former Angeline Quesnel who survives. He took over the family dairy operation and continued to farm until retiring in 1977. Along with farming, he operated a custom grain threshing and seed cleaning business for local farmers. In later years, he worked at road building and carpentry as grade foreman for many miles on Highway 43 and Highway 401, along with construction of the Hotel Dieu Hospital and Cornwall Post Office buildings.

Mr. Leroux enjoyed his retirement years gardening and enjoyed the company of friends and neighbors. This past summer he and his wife were privileged to celebrate 55 years of marriage at a family reunion on the farm. A loving husband, father and grandfather, he will be sadly missed.

Along with wife Angeline, he is survived by Frederick of Apple Hill, Leo and Clifford of Monkland, Gerald, Marcel and Lillian (Mrs. Joe St. Louis) of Maxville, Leona (Mrs. Donald Grant) of St. Andrews West, Lucille (Mrs. Ronald LaPlante) of Dunvegan and Elaine (Mrs. Robert Banks) of Finch, 38 grandchildren and 38 great grandchildren. Also mourning his loss are brothers Edmond of Cornwall and Arthur of Renfrew.

He was predeceased by brothers: Alex, Harmadas and Henry and by sisters Mrs. Rose Alma Poirier, Mrs. Diana Lalonde and Mrs. Mary Jane McBain. He is also predeceased by one infant son, Ernest.

The largely attended funeral was held at 11 a.m. at St. Anthony's Parish Church, Apple Hill on Thursday, August 22. A high mass was celebrated by Rev. Sylvester Theoret, parish priest, assisted by Rev. Charles MacDonald and Deacon Carmen Fraser. Also in the sanctuary were altar boys Jamie Leroux, (grandson) and Shawn St. Louis (great grandson).

Pallbearers were six grandsons: Sheldon Grant, Jason LaPlante, Keith, Christopher, Ronald and Yvon Leroux. Interment was in the parish cemetery.

Clifford W. Hewston

Clifford W. Hewston died on August 26, 1991 at the Hotel Dieu Hospital, Cornwall. He was 80 years old.

A resident of Cornwall and formerly of Avonmore, Mr. Hewston was the husband of the late Christina MacGillivray.

He is survived by a son Garry Hewston. A brother Basil Hewston of Buckingham, Que. and a sister Ruby Raven of Poltimore, Que., also survive, as do four grandchildren.

He was predeceased by a daughter Daryl Lang.

The funeral service was held at the Brownlee Funeral Home, Finch, on August 28 at 2 p.m. Cremation followed.

Marion Roach

Marion Roach of 53 William Street, Alexandria, passed away at Glengarry Memorial Hospital on Sept. 11, 1991. She was 85 years of age.

Mrs. Roach was the daughter of the late Nelson Roy and Marie Leblanc of Dalhousie, New Brunswick. She was the wife of the late Willian Angus Roach.

She leaves to mourn her loss, daughter Irene Williams of Ottawa and son Eric Roach and wife Shirley of Grande Prairie, Alberta. She also leaves 10 grandchildren and 11 great grandchildren.

The funeral took place on Saturday, Sept. 14 at St. Finnan's Cathedral at 11 a.m. Rev. Bernard Cameron officiated. Interment took place at St. Anthony's Cemetery, Apple Hill. Graveside prayers were recited by Rev. Sylvester Theoret.

Honorary pallbearer was great grandson Steven Lalonde. Pallbearers were grandsons Peter Williams, Wayne Williams, Richard Williams, nephew Alex Roach, and close friends, Charles Meldrum and Douglas Meldrum.

Cormic John Macdonell

Cormic Macdonell, a resident of St. Joseph's Villa since 1985, died peacefully at Hotel Dieu Hospital, Cornwall, on Sunday, September 8, 1991.

Mr. Macdonell was a son of the late Allan (Bhaile Mheadhon) Macdonell and Margaret McCormick of Lochiel. He was born in the 8th Concession (Lot 5) of Charlottenburgh. He operated the family farm near Green Valley for 50 years until 1972. He was keenly interested in agriculture and its improvement and was active in local affairs, serving as councillor and deputy-reeve of the township and as school board member of St. Raphael's School. His early family life led to his strong affiliation to St. Raphael's Parish and to his appreciaiton and love of traditional Glengarry music.

Cormic was married in 1943 to Anna Mae Kennedy of Apple Hill, who survives as do sons Allan and wife Cheryl and children, Nicholas, Jacob, Charlotte of Fredericton, Edward, wife Marion and daughters, Beth, Allison, Caroline of Toronto, and daughter Estella, husband Frank and daughters Adrienne and Sheilah of Waterloo. Also surviving are brothers Gregory of Alexandria and Emmanuel of New Liskeard.

He was predeceased by two brothers John Lawrence and Raymond, and one sister, Elmira (Sister Janet Stuart) of the Ursuline Order.

The funeral mass at St. Raphael's Church was concelebrated by Monsignor McDougald, Rev. Bernard Cameron and Rev. Kevin Maloney on Wed., Sept. 11.

Pallbearers were Ewen Kennedy, Glen McDonald, Angus Pat Kennedy, Lionel Quesnel, Morris O'Connor and Ronnie Kennedy.

Donald Alexander MacLennan

Donald Alexander MacLennan died at the Maxville Manor on September 14, 1991. He was 79 years of age.

He was born in Glen Sandfield, a son of the late Rory Angus MacLennan and his wife the former Mary MacDonell.

As a young man Donald farmed at home in Glen Sandfield and with his cousins in Glen Norman. Later he was employed in the Civil Service, Ottawa, until he was stricken with Multiple Sclerosis and was unable to work. He spent some time in Glen-Stor-Dun Lodge and when the Maxville Manor opened, he was among the first residents. The wonderful care of the Manor staff and his own positive attitude and strong faith helped him through the years. He had a very good memory, always enjoyed his many visitors and was never heard to complain.

He is survived by sisters: Anna Bethune, Catherine MacMillan and Edith MacMillan; brother-in-law Grant MacMillan and sisters-in-law Bessie MacLennan and Grace MacLennan. Also many nieces and nephews, grandnieces and grandnephews survive.

Mr. MacLennan was predeceased by a sister Florence MacLennan and by two brothers Angus and William MacLennan.

The funeral was held to St. Andrew's United Church, Dalhousie Mills, at 2 p.m. on September 16. Rev. Colin MacDonald officiated. Gerard Daechsel was at the organ and the combined choirs of Dalhousie Mills and Glen Sandfield made up the choir. Interment was at Dalhousie Mills cemetery.

Pallbearers were: Lloyd MacLennan, David MacMillan, Arnold MacRae and three nephews: Stewart MacLennan, Stanley MacMillan and Ken Hartrick.

LET YOUR CREATIVITY SHOW THROUGH!!!



Enter The Glengarry News' logo and slogan contest and WIN

$250.00 (best logo)
or
$100.00 (best slogan)

Help us prepare for our 100th year of continuous publication throughout 1992 by designing a logo, writing an appropriate slogan, or both! The logo will be used on Centennial year souvenirs and on our masthead on page 1, or anywhere else we'll need it.

Rules:

(1) Submitted logo to be in black and white only.

2) Logo should be a horizontal format, complementing the newspaper's existing masthead published on page 1 every week. (See masthead below)

(3) Slogan will be judged separately from logo and should be approximately eight words or less.

(4) Winning entries become the property of The Glengarry News.

(5) Staff of The News and their immediate families are not eligible to enter.

(6) Logo criteria: Must reflect the 100 years of service and history of The Glengarry News.

(7) Slogan criteria: Can relate to the paper's Centennial, but ideally, it should be suitable to be used beyond 1992.

(8) Submission deadline: Friday, Oct. 4, 5 p.m.

(9) Winners must be willing to be photographed for promotional purposes.

(10) Decision of judges are final.

HELP US MAKE 1992 A MEMORABLE YEAR

ENTER YOUR IDEA TODAY!

The Glengarry News

525-2020 or 347-7586

When the going gets tough.....
THE TOUGH GET ADVERTISING

BACK TO SCHOOL CLEAN-UP
time to get your carpets & upholstery spruced up with
STEAM POWER CLEAN
Commercial and Residential
Carpet and Upholstery Cleaning
3-Cushion Couch & Chair ..... only $60
Industrial Truck Units for Power—No Shampoo
No Sticky Residue — FREE DEODORIZING
We do cars, trucks & boats
Special—4 rooms only $79 Residential Only
Finished Basement Excluded
Also Available—Dupont Teflon Carpet Protection
SATISFACTION GUARANTEED

Call Collect
Steve Cousens 538-2213 Moose Creek, Ont.
37-3c

Auld Lang Syne

NINETY YEARS AGO
Friday, September 20, 1901

•Theodore Roosevelt took the oath of office as President of the United States, Saturday afternoon, shortly after the death of President McKinley, a victim of an assassin's bullet.

•A telegram received from Ottawa yesterday conveyed the news that the Royal train, carrying their Royal Highnesses the Duke and Duchess of Cornwall and York, will stop briefly at Alexandria at 10 a.m. today.

•H. R. Macdonald is in Ottawa, where he is exhibiting his newly invented convertible cutter and thresher at the Central Canada Exhibition.

•D. M. MacPherson of Lancaster, has shipped two mammoth cheese weighing 1,000 pounds each, to the Glasgow exhibition.

•Miss Isabel McDougall, daughter of Angus McDougall, 5-4th Kenyon, left for St. Paul, Minn., Tuesday to enter a convent.

•A. A. McDonald, Apple Hill hotel-keeper, has purchased the implement building from A. J. McIntosh.

•Miss May Sinclair, St. Elmo, left Tuesday for Calgary, where she intends to reside.

EIGHTY YEARS AGO
Friday, September 22, 1911

•The Laurier Government was defeated on Reciprocity this week and Mr. Borden, the Conservative leader, will have a majority of 44. In Glengarry early returns made it apparent that John Angus McMillan had won out after a strenuous fight. Unofficial count gave him a 217 vote majority over Duncan McMartin.

•William Urquhart, a pioneer liquor dealer of Vancouver and formerly of Dunvegan, was shot and instantly killed in his place of business recently.

•Miss Mary McGillis of Glen Robertson, for the present is acting as deputy in the local post office.

•On Thursday, September 14, Miss M. Cameron was designated to Central India. She is the first foreign missionary from Kirk Hill congregation.

SEVENTY YEARS AGO
Friday, September 23, 1921

•Dr. M. Markson, MD, CM, (McGill), late House Surgeon General Hospital, Toronto, has commenced practise in Alexandria. He has opened a temporary office at his home, Main Street.

•Some 30 residents of Glen Robertson are seeking to have power lines run from Alexandria to that village and a canvass is to be made to see if eleven farm customers can be secured either along the 2nd or 3rd concession.

•Miss Barbara Macdonald of "Hillcrest," Kenyon, left the early part of the week for Ottawa, where she will attend the Normal School.

•The Winnipeg Tribune carries a story concerning A. E. MacDonell, a young CNR fireman, native of Moose Creek, who recently saved the life of a Manitoba girl. The girl's foot was caught in a cross-frog and MacDonell jumped from his train and released her just before the flyer express thundered by. The young ex-Glengarrian slightly injured his leg.

•J. Chisholm McLeod, son of Mrs. D. W. MacLeod, Dunvegan, left yesterday to continue his studies at Queen's University.

SIXTY YEARS AGO
Friday, September 18, 1931

•The Village of Greenfield was the scene of a serious fire about midnight Friday, when two dwellings, a store and warehouse were destroyed. Starting in the residence occupied by A. Bradley, the fire spread to the adjoining store and dwelling of H. G. Villeneuve. These, with a warehouse and outbuildings, were lost despite assistance rendered by Alexandria and Maxville firefighters.

•Provincial Health officials were in town yesterday taking exhaustive tests of the various possible water supplies.

•The Misses Phyllis Cheney, Agnes Holt and Mary E. McSweyn left on Tuesday for Ottawa, where they will attend Normal School.

•Provincial Officer Pringle, Mrs. Pringle and family moved here from Lancaster on Monday and are occupying Dr. Bellamy's residence, Kenyon Street.

FIFTY YEARS AGO
Friday, September 19, 1941

•Heavy loss was suffered by Gordon McIntosh, Apple Hill area farmer, at noon, yesterday, when his house, barn and three outbuildings were destroyed by fire.

•Alexandria's new theatre will open early in October.

•Mr. and Mrs. Alexander A. Fraser of Sandringham, were "at home" to friends and neighbors on the occasion of their golden wedding anniversary, Tuesday.

•A large frame garage and office is being built by Archie McMillan to house his trucks and cars.

•Glengarry agriculturalists endorsed the plan to form a County Branch of the Federation of Agriculture at a public meeting here, Friday.

FORTY YEARS AGO
Friday, September 28, 1951

•A resident of Pauville Bay in the Riviere Beaudette area, Mrs. Walter Webb, died in Hotel Dieu, Cornwall, Wednesday, of injuries suffered when her horse ran away.

•Donald McLennan, next Friday takes over the mail delivery on R.R. 1, Alexandria.

•Mrs. D. K. MacLeod and Mrs. K. MacKenzie were honored by the ladies of Laggan area prior to their departure to reside in Cornwall.

•Proulx's Surplus store has moved to new premises on the Mill Square.

THIRTY YEARS AGO
Thursday, September 28, 1961

•Members of the fire brigade, Gerald Charlebois, Dan Proulx and Laurent Poirier were overcome by smoke during a stubborn fire, Sunday, which heavily damaged the grocery store and upstairs apartment of Rene Valade, Armouries Hill.

•Major J. Aime Huot, now with the directorate of personnel at Ottawa, is promoted to the rank of lieutenant-colonel and assigned to Valcartier, Que.

•Mrs. Dora Brabant is converting her large home, corner of Bishop and Centre Sts., into four apartments.

•Ralph MacSweyn of McCrimmon and Bob Thistlewaite of Vankleek Hill, are to have tryouts with Montreal Canadiens and Toronto Maple Leaf organizations.

•Field day champions at the high school are: Boys — senior, Tom Mosher; int., John McLeod; junior, Myron McCormick; girls — senior, Dora Mitchell; int., Sharon Mitchell; junior, Helen Barton.

TWENTY YEARS AGO
Thursday, September 30, 1971

•Mayor Jean Paul Touchette wielded the scissors to officially open our new public library Saturday.

•Dr. Donal Faller Conway of Lancaster has been appointed Coroner of the United Counties.

•A welfare office opens here Monday in the former telephone central building south of the Royal Bank.

•Christopher J. McRae, 71, was tied up and threatened with burning of his house with him inside by marauders seeking proceeds of an auction sale he held last week.

•Parking meters are not wanted by Main Street businessmen; they prefer parking controlled by chalk marks on tires.

•A 35-room super boarding house for mobile people of both sexes and any age will be opened in the former diocesan retreat house on St. Paul St.

•G. L. Richard and Associates of Ottawa will prepare a zoning bylaw for Alexandria.

•Swelled by the senior teenage voters for the first time, a new high of 19,050 will vote October 21.

TEN YEARS AGO
Wednesday, September 23, 1981

•Alexandria Police Department is under the direction of a new police chief, Cpl. Norman Mailhot of Long Sault, on loan from the Ontario Provincial Police.

•Emile Pigeon will close the doors of his Handy Andy Store located at 11 Main Street after a total of 24 years at this location and a total of 35 years operating the hardware and automotive parts franchise.

Yard Pro SPECIAL
(Roper)

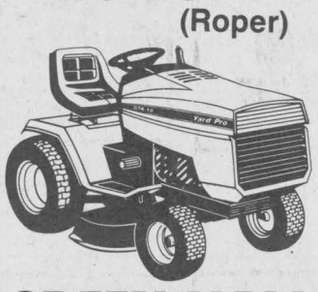

THIS IS IT!
Winter is around the corner
Time Is Running Out...
GET THE BEST DEALS OF THE YEAR
at
GREEN VALLEY KUBOTA LTD.
(André Seguin, prop.)
HOURS: Mon.-Fri. 8-5; Sat. 8:30-12 noon
Hwy 34, Green Valley 525-2190

Business and Professional Directory

Accounting/Bookkeeping

BDO WARD MALLETTE
CHARTERED ACCOUNTANTS
COMPTABLES AGRÉÉS
431 Main St. South
Alexandria, Ont.
Tel (613) 525-1585 FAX (613) 525-1436
International BDO Binder

Antenna Systems/Electronics Repair

JOHN'S ELECTRONICS
T.V. & APPLIANCE REPAIR
SATELLITE & ANTENNA SYSTEMS
RR #1 John Van Overbeek
North Lancaster, Ont. K0C 1Z0 347-7620

Carpets

DISCOUNT CARPET SALES
938-0735
421 Fourth St. West
Cornwall, Ont.
K6J 2S7
Art Buchanan

Construction Service

FRANKLIN
Renovation and Contracting
Complete Interiors
Renovations and
Cabinet Making
Windows & Doors
Call Mallory Franklin
RR 1, North Lancaster
347-7666

A SPACE THIS SIZE CAN BE YOURS
13 WEEKS
$120

Accounting/Bookkeeping

Deloitte & Touche
CHARTERED ACCOUNTANTS / MANAGEMENT CONSULTANTS
Hawkesbury
250 Main St. E., Suite 210
632-4178
Cornwall
100 Second St. W.
932-5421
Other national capital region offices...
Ottawa, Hull, Gatineau

Appliance Repairs



PICHER
(Bruce & Randy)
Appliance Repairs
Parts/Service/Home Service
Alexandria & Area
525-3463
205 Dominion St. N.
NEW
QUALIFIED REFRIGERATION/ AIR CONDITIONING TECHNICIAN

Carpets

A SPACE THIS SIZE CAN BE YOURS
13 WEEKS
$120

Chainsaw Service

STIHL
Chainsaws
Sales & Service
TROTTIER
Sales Centre
Hwy 34, South
Alexandria
525-1925

Construction Services

ROBERT ST. AMOUR EXCAVATION



Licensed for Septic Beds, Experience in Fencing, Basements & Driveways
•TRUCKING •BACKHOE 4×4 •BULLDOZER
•SAND •GRAVEL •SCREENED TOPSOIL
R.R. #1, APPLE HILL, ONTARIO K0C 1B0
525-3368

Accounting/Bookkeeping

CORNWALL MORRISBURG
BLAKELY CRAIG & CO.
CHARTERED ACCOUNTANTS
1343 Rosemount Ave. P.O. Box 789 Cornwall, Ontario K6H 5T7 613-932-3610
Fifth Street P.O. Box 774 Morrisburg, Ontario K0C 1X0 613-543-2981

Appliance Repair

LAMP'S
APPLIANCE REPAIR
Parts & Home Service
•Refrigerator •Washer •Range
•Dryer •Dishwasher •Hot Water Tank
Also Low Prices on Reconditioned Appliances with Warranty
VISIT OUR SHOWROOM
RR 1, Alexandria (1/4 mile east of Fassifern on Locheil Rd.)
Rhéal Lampron — 525-4520

Clean/Whitewash

Clément Whitewashing
Air Pressure Clean • Pressure Wash
All Work GUARANTEED ANYWHERE!!
632-5181
Robert Clement — or call collect (514) 451-0798

Construction Services

JOHN HAGEN CONSTRUCTION INC.
•Home Building •Renovations & Additions
•Custom Planning
525-5508
ONTARIO NEW HOME WARRANTY PROGRAM

Accounting/Bookkeeping

GCW Consulting
ACCOUNTING SERVICES
BOOKKEEPING — TAX RETURNS
GERD WIENCKE (613) 525-1062

Automotive

RYAX ARMATURE INC.
John Ryan, Proprietor
We reconstruct Alternators and Starters for all makes of vehicles, also imported makes. Commercial, Industrial and Agricultural Vehicles
24-hour Service for Industry & Agriculture
WHOLESALE AND RETAIL DEALERS
60 Main St. S. Alexandria 525-1123

Construction Services

TOPSOIL
SAND
GRAVEL



TRUCK & BOBCAT SERVICE
Call Daytime: 525-3797
Nights: 525-2144
Claude Campeau

Construction Services

Armand Chenier
President

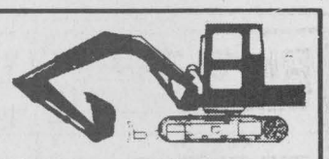

Chenier Excavating
Shovel & Bulldozer
Backhoe and Front-end loaders
WEDCO septic tank dealer
613-347-2190

Animal Care

Horse Shoeing and Trimming



Richard Laing
Farrier
Williamstown
347-7748

Countryside Dog Grooming



Pick Up Service For Seniors
347-7786
Linda Dubeau
R.R. #1, Lancaster, Ont.

Carpets

FLOORING
CUSHION FLOOR
FLOOR TILES
CARPETING, ETC.
Tapis
Armstrong floor fashion center
RICHARD RANGER
Carpet Inc.
360 Main St., South Alexandria 525-2836

Construction Services

ALLAN CRITES EXCAVATION LTD.



Basements, Driveways, Septic Systems, etc
Bobcat Service Available
SCREENED TOPSOIL
Sand, Gravel, Stone
4×4 Backhoe - 18'reach
Bulldozing, Trucking
MAXVILLE, ONTARIO
527-5685

Construction Services

VALLEYFIELD READY-MIX (1991) INC.
(514) 373-3322



Rene St-Onge, Sales Representative
CONCRETE FOR:
• RESIDENTIAL • FARM • COMMERCIAL • SPECIAL NEEDS
• 25 trucks at your service • 40 foot conveyor
Service - Quality - FREE ESTIMATES

Business and Professional Directory

Construction Services

DANAHER CONSTRUCTION
Brian J. Danaher
Licensed General Carpenter
Home Building Renovation and Commercial Construction
ONTARIO NEW HOME WARRANTY PROGRAM
613-347-7729

Farm Equipment



FENDT
Authorized Sales Service & Parts and other fine farm implements
MODERN MACHINE SHOP & WELDING
Charlottenburgh Farm Equipment
RR 2, King's Road, Williamstown, Ont.
(613) 347-2961 — Fax: (613) 347-7670

Painting & Decorating

BARN & ROOF PAINTING
by
Marcel Leroux
Maxville
527-2192
A Quality Sprayer

TOTAL PAINTING & wallpaper
TERRY 525 poplett 2540

Water Treatment

REVOLUTIONARY
Non-electric water conditioner gives you soft water 24 hrs. a day, automatically
- *Repairs to all major makes of water conditioners*
- *Free water analysis*
- *Also Distilled Water*

MAURICE DEGUIRE Water Treatment
Alexandria 525-4319

A SPACE THIS SIZE CAN BE YOURS
13 WEEKS $120

Construction Services

André M. Ménard Construction
Canadian Home Builders' Association
Home Building
Renovations
Repairs
R-2000
HUDAC NEW HOME WARRANTY PROGRAM
Alexandria 525-2943

Farm Services

Vogel Portable Sawmilling and Bulldozing
Will come to your land and cut your logs.
Turn your logs into valuable lumber for: Landscaping timbers, Turning blocks, Barn timbers, Log cabins, Cross ties, Furniture, Framing, Fencing, Shakes, Beams, Siding, etc.
HUGE CUTTING CAPACITY, CUT ANY DIMENSION LUMBER
MORE LUMBER/LOG, SAVE HAULING FEE, ACCURATE LUMBER
FOR FREE ESTIMATE CALL
347-7158

Printing/Publishing

PRINTING
Reports, brochures, catalogues, cookbooks
Specializing in local and family histories
L.A. SPROULE PUBLISHING
Vankleek Hill, Ontario
(613) 678-5466

Radiator Service

ALEXANDRIA RAD SERVICE
(Formerly R & R Sports)
Radiator and Gas Tank Repairs
Air Conditioning Sales & Service
Free Estimates **525-3693**

Water Treatment

COMFORT limited (ltée)
WATER TREATMENT
Gerald Ouellette, Sales, Rental & Service
OVER 20 YEARS EXPERIENCE
10 Kenyon Street, East, Alexandria
(613) 525-3877

Construction Services

Sauvé Construction
Specializing in pardging cement flooring patios and steps
Also carpentry hardwood floors renovations and drywall
613-874-2785

RENOVATIONS
COMPLETE HOME RENOVATIONS
Cabinetmaking, General Carpentry, Ceramics, Jointing, Wallpapering, Painting, Vinyl eaves and more....
FREE ESTIMATES
Satisfaction Guaranteed
KEN OMA
525-2454

Farm Systems

G. & J. YELLE INC.
SALES & SERVICE
STABLING, FEEDING & MANURE SYSTEMS
- *Butler & Ideal Equipment*
- *Agri-Vent Ventilation*
- *Victoria Bins*
- *Silo Superieur*
- *Cote - Evacuair*

Crysler 987-5336

Seamstress



KIMAT SEWING
SEAMSTRESS
We Do Alterations
We'll Make It Fit!
Claudette (Deguire) Lapierre 525-4617

Well Drilling

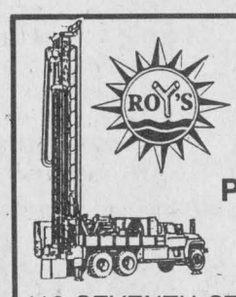

WELL DRILLING
SINCE 1956
Water Source Heat Pumps
Pools & Whirlpool Spas
BioGuard Computerized Water Analysis
410 SEVENTH ST. W. CORNWALL
Call Collect **933-0411**

Craft Shops



Ken's Craft & Gift Shoppe
SPECIALIZING IN WOOD CRAFT
Baskets, Chimes, Wood Toys, Jewellery Boxes, and Much More
•WE PAY THE G.S.T. (limited offer)
YOU WON'T BELIEVE OUR LOW PRICES
Main Street, Lancaster **347-2337**

A SPACE THIS SIZE CAN BE YOURS
13 WEEKS $120

Furnace Service

DENIS JOANETTE
- Oil furnace service and repairs
- Fast, efficient 24-hr. service
- Installation

525-4915

Heating Contractors

1 STOP
Plumbing & Heating
WATER & GROUND SOURCE HEAT PUMPS
678-3787

Septic Service

RENE GOULET
SEPTIC TANK PUMPING



Green Valley 525-3759

Windows

SAVE UP TO 60% OF THE COST OF REPLACEMENT WINDOWS
R. PICHE WINDOWS
A Complete Line of Windows & Doors
Cornwall (613) 938-6545
Lancaster (613) 347-3476

Drafting Services

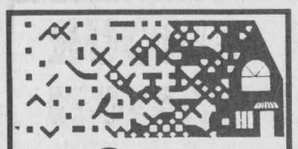

CREATIVE DRAFTING SERVICES
Complete plans for new residences, renovations or additions.
Tel. (613) 347-7476

Driving School

ALEXANDRIA HAWKESBURY DRIVING SCHOOL
is offering
SPECIAL FOR SEPT.
for students with ID card
Full Course $269 incl tax
This includes: Certificate upon completion, Free car for road test, Individual lessons, Certificate good for insurance discount & income tax deductions
Call Gilles after 5 p.m.
at **1-632-3683**
Approved and registered with Ont. Safety League

Insurance

MC DONELL LEVERT
INSURANCE BROKERS LIMITED
Commercial, Auto, Farm and Life Insurance
139 Main St. S.
Alexandria
525-1200

Landscaping

Lawn Seeding
Landscaping &
Garden Tilling
Theo Oetelaar, prop
347-2300
RR #1, Lancaster, Ont. K0C 1N0

Septic Service

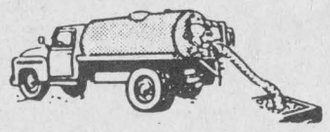

John Warden
Septic Tank Pumping
Summerstown 931-2813/933-2090

Wood-Heat

MATERIAUX Campi INC.

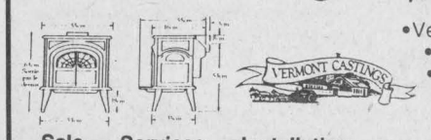

- Vermont Castings
- Jotul • Regency
- Drolet • Osburn
- Elmira • BIS II
- Napoleon
- Campagnar
- Pallet & Corn stoves

Sale — Services — Installation
Hours: Mon.-Wed. 8-5:30; Thurs.-Fri. 8-8; Sat. 8-3
(514) 373-9887 2555 boul Langlois Valleyfield, Qué.

Drainage

Lin Scott Drainage Ltd.
BULLDOZING AND BACKHOE SERVICE

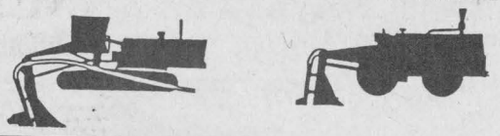

YOUR LOCAL CONTRACTOR
R.R. #4, ALEXANDRIA 525-1940

Land Surveyors

Ron M. Jason Surveying Ltd.
ONTARIO AND CANADA LAND SURVEYORS
Consulting Office
2 Kenyon Street West, Alexandria, Ontario K0C 1A0
Phone
(613) 525-2309
or toll free 1-800-561-1905
Manager: Kenneth J. Ketchum, B.Sc., OLS
Hours: Thurs. 9 a.m. - 12 noon

Steam Cleaning

A S High Pressure Steam Cleaning



WE CLEAN HOUSES, BARNS, INDUSTRIAL MACHINERIES, BOATS, ETC
Luc St. Denis
P.O. Box 1955, Alexandria, Ont
525-4124 or 525-4549

Wood - Heat

A SPACE THIS SIZE CAN BE YOURS
13 WEEKS $120

HAWKESBURY CHIMNEY SWEEPS
Professional cleaning, repairs, inspection & consulting services
FULLY INSURED
Call Edward McDonald
525-4022

Electrical

L. BONIN
ELECTRIC
Commercial • Residential Industrial
FREE ESTIMATES
527-3156

Engine Repairs

LANCASTER SMALL ENGINE REPAIRS
Lawn & Garden Equipment
Chainsaws, Snowblowers, etc.
Last House on Oak St.
Prop. Allan Flaro
347-2610

Land Surveyors

HAZEN MELDRUM LIMITED
ONTARIO LAND SURVEYORS

Cornwall Office	Winchester Office
Hazen Meldrum	W.J. Johnson
N.S.L.S., O.L.S.	O.L.S.
Tel: 932-8124	**Tel: 774-2414**

Telephone Service

"With T.A.S. you're always in"
For All Your Radio, Paging, Alarm and Fax Needs COME TO US!
ALEXANDRIA TELEPHONE ANSWERING SERVICE
525-1105
Paul Lalonde, Prop
153 Dominion St., Alexandria

Wood - Heat



Caledonia Stove Works Ltd.
We have all your heating needs.
Woodstoves, Furnaces, Fireplaces, etc.
(613) 678-3305

Eyeglasses/Contact Lenses

Alexandria Optical Ltd.
Eyeglasses — Contact Lenses
Lochiel Street, West
(613) 525-4340
J.M. Diguer
Dispensing Optician *(M) O.C.L.A.*

Limousine Service

Taylor Drive-U Service®
- Limo Service to Dorval, Ottawa & Mirabel Airports
- White Limo - Weddings - Special Occasions
- Transportation Services

Information and Reservations, please call
(613) 347-3033
VERY REASONABLE RATES
Main Street, Lancaster
VISA

Vertical Blinds

VERTICAL BLINDS
Custom Made
Also carpeting, flooring, tiles, ceramics, wallpaper, draperies and much more Submanufacturer for
Vertican Blinds
Tapis
RICHARD RANGER
Carpets Inc.
360 Main St. South Alexandria 525-2836

Wood - Heat

SUNWORKS

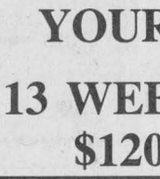

YOUR SPECIALISTS IN WOOD HEATING
STOVES—FURNACES—FIREPLACES
CHIMNEYS—LINERS—INSERTS
WINDOWS—WATER HEAT PUMPS
For Estimates Call Richard Kerr
1466 Hwy 34, Hawkesbury
(613) 632-0456
Res: Dalkeith 874-2293

Meals on Wheels volunteers feted at Outreach appreciation night

Glen Robertson
Janet Marr
874-2429



Lochiel's Reeve Ron MacDonell congratulated the volunteers of Meals on Wheels at the annual meeting of the Glen Robertson Outreach Committee held Monday night.

More than 35 people were present for the presentations by the reeve of appreciation certificates and lapel pins. These went to Ruby McIntee, John Flood, Doug Jones, Annette Lyman and Anne Strudwick who were all founding members of the successful Meals on Wheels program.

"I'm proud to see people helping other people" said the reeve as he congratulated the award recipients.

"The cost of running programs like this is a factor for local officials to concern themselves with since funds are raised through taxes. Volunteers like you make such programs possible."

Mr. MacDonell asked for continued co-operation from the various groups using the Glen Robertson Community Centre since, with one room now being used by the OPP, there is less room for others. He added that more storage space will be needed to keep everyone's materials separated.

Sharon Burnie-Gardner, director of outreach services for Glengarry, announced that funding for improvements at the centre have come through. There will be a ramp, handicapped accessible washrooms and a fully-stocked kitchen built, with the kitchen to be used to prepare the food for the Meals on Wheels service.

Trish Hamilton, reporting for Meals on Wheels, said 45 volunteers delivered and served 1,294 meals from January to June covering 6,900 kilometers to do so. There are 18 clients receiving 32 meals per week within a 15-mile radius of Glen Robertson. There is room for expansion, she said, if more clients come forward.

Meals cost each individual $3 each with further funds coming from Lochiel Township, the province and Wintario. The meals are conveyed in special containers that keep the food at the right temperature.

The foot clinic, held the first Wednesday of each month, was slow to start but now has 16 clients on its list, reported Jean Bush. Sessions cost $15 and foot care is done at the Community Centre.

Janet Kirton, reporting on the new six-person van, asked for help in publicizing its availability. The van is scheduled to go into service this week following installation of a wheelchair lift and training of drivers and other volunteers.

Reeve MacDonell, wondering why the van was not yet in service, was assured that as soon as the training sessions for volunteers are completed, it will be available.

Trips will cost clients $5 each and can be for various appointments, shopping and other reasons.

Meals on Wheels driver co-ordinator John Flood made a special thank you presentation to Rita and Nils Nielsen for their outstanding performance and excellent meals. The Nielsen home was the site of food preparation and meal pick-up for the program since it began last December. When the kitchen is completed at the centre this preparation will be done there.

A new executive for the Glen Robertson Outreach Committee was announced by retiring chairperson Joanne Marriott. Members are: Ruby McIntee, chair; Kathy McGrath, secretary; and Trish Hamilton, treasurer.

Co-ordinators are Jean Bush, social; John Flood, drivers; Annette Lyman, telephone; Cheryl Rigby, client; Trish Hamilton, route; Janet Kirton, Tom Hagen and Dini Hagen, van; and Jean Bush, foot care clinic.

The positions of vice-chair, volunteer co-ordinator and publicity co-ordinator are still to be filled.

* * *

More than 50 students from Laurrier Carriere participated in the three-star soccer tournament over the weekend and are in good form for a soccer exchange with St. Bernard School, Maxville, on Friday. Grade 7-8 teacher Donald Menard will be co-ordinating the competition with Theo Oetelaar from the Maxville school. The two schools plan to co-operate on a number of sports events.

Sorry folks — school photos are not in yet.

Hope you've all got your chocolate bars from the Laurier Carriere students — the sale will soon be over.

Principal Paul Hurtubise reports there is a meeting this week of the school-parent committee where he will outline the goals of the school and discuss electing a new committee.

The elections will be held Oct. 10 at the school's Open House when new teachers and programs will be introduced.

* * *

The Roussin brothers annual golf tournament on Sept. 7 was followed by a gathering at the home of their mother Pauline Roussin. The Bourgon family of Montreal plus a few friends from Ottawa and Hawkesbury joined in the fun.

Mrs. Roussin reports that her foster child Florent Quesnel of Valleyfield, with his wife Marie and their three children were recent visitors.

* * *

Leo St. Pierre won at cards and had his birthday celebrated at the Club 65 card party on Sept. 17. Other winners were Maurice Montpetit, Marie-Claire Campeau, Fernand Carriere, Cordelia Trottier and Florence Montpetit.

Irene Lavigne won the skunk and the door prize. Draw winners were Ernest Proulx, Rolland Periard and George Massie. The next euchre will be held Oct. 1 at 8 p.m.

Club 65 memberships for 1992 are due reports Pauline Roussin.

* * *

The beautiful weather last Sunday was perfect for the Roussin family reunion. About 50 guests attended including cousins from Montreal and St. Polycarpe and John Lauber with friends Sylvie and Sabrina Matte from Longueuil. Neighbors Tom Hagen and Jerome Lalonde with their teams of horses gave rides to the family. Pauline said the day was "like it had been ordered" and when she saw Monday morning's rain was thankful the weather held for the picnic.

4.56×29x2+67xb=?!
Want to Get Results?
Add it up with
THE CLASSIFIEDS

THANK YOU



From The Management and Staff

A Very Heartfelt Thank You To Everyone Who Attended Our 1992 New Car Showing

1992 MODELS ON DISPLAY

Drop In And Test Drive Your Choice Today

$UPER $AVINGS On Remaining '91 Units

1 Sprint
1 Cavalier
6 Luminas (1 demo)
5 Olds Cutlass Supremes
2 Olds 98 (1 demo)
1 Olds Delta
2 Full-sized Pick-ups
2 S-10 Pick-ups
1 Tracker
2 Lumina APV Vans

A Special THANK YOU To Our Draw Winners
—Romuald Saucier
—Josée Michaud
—Eda Berriault
—Francine Clermont
—Martha Egger

No Reasonable Offer Refused

CHEV-OLDS
TITLEY
ALEXANDRIA, ONT.

We're Number 1 Because We Try Harder

Highway 34, South Alexandria 525-1480