Roy's
Eight Time Winner of the President's Triple Crown
Green Valley Internet: www.roy's.on.ca 525-2300
PONTIAC BUICK GMC

THIS ISSUE:

LEARNING CENTRES UNITE: page 3
REBELS PLAYING .500 HOCKEY: page 13

CHEV-OLDS TITLEY ALEXANDRIA, ONT.
REMEMBER: If you don't shop Titley's You may pay too much
Hwy 34 S Alexandria 525-1480

The Glengarry News

Volume 108, No. 40 ALEXANDRIA, ONTARIO. WEDNESDAY, OCTOBER 6, 1999 80 CENTS (INCL. GST)

GLENGARRY IN BRIEF

Plane crash victim I.D.ed

The pilot, who died following a fiery plane crash in a Lochiel field on Sept. 26, was identified as Brian Feldman, 35, of St. Dorothee, Que. A post-mortem was concluded last week.

Feldman was also the owner of the twin-engine Piper Aztec, which according to witnesses, appeared to have engine problems before it crashed.

The federal Transport Safety Board and the Ontario Provincial Police are still investigating causes surrounding the accident.

September hits local high

The following is the weather report for the month of September from George Hambleton of Atmospheric Environment Services in Dalhousie.

September temperature was 3C (5F) above normal with a high of 35.5C (96F), a record-high for any month since the Dalhousie station was started in 1968.

The average temperature for the month was equal to the norm for June at 16.6C (62F).

Rain fell 15 times for a total of 147 mm (5.8 inches), almost twice the normal amount.

CAS celebrates Foster Week

The Children's Aid Society of Stormont, Dundas and Glengarry will celebrate Canadian Foster Family Week the week of Oct. 17 to 24.

Locally, 83 foster parents care for 144 children in SDG. They have planned celebrations in the area during Foster Family Week that include both parents and children of foster homes which will gain the recognition of 5651 foster families.

For information contact the society at 933-2292.

Office closed this Monday

Due to the Thanksgiving Day holiday, *The Glengarry News* office will be closed this Monday.

As such, the advertising deadline has been pushed back to this Friday at 3 p.m. Correspondent's copy deadline is now noon Friday.

Drive safely and have a happy holiday.

Watch for fall supplement

Get some ideas about preparing your car, home and garden for the winter in the Fall '99 Home Improvement and Car Care section included in this week's paper.

Stork Market Report

*Sept. 29 - to James and Roxane Robertson (nee Villeneuve), a boy, Dawson James Gordon

Glengarry babies in 1999:
Boys: 54 Girls: 46

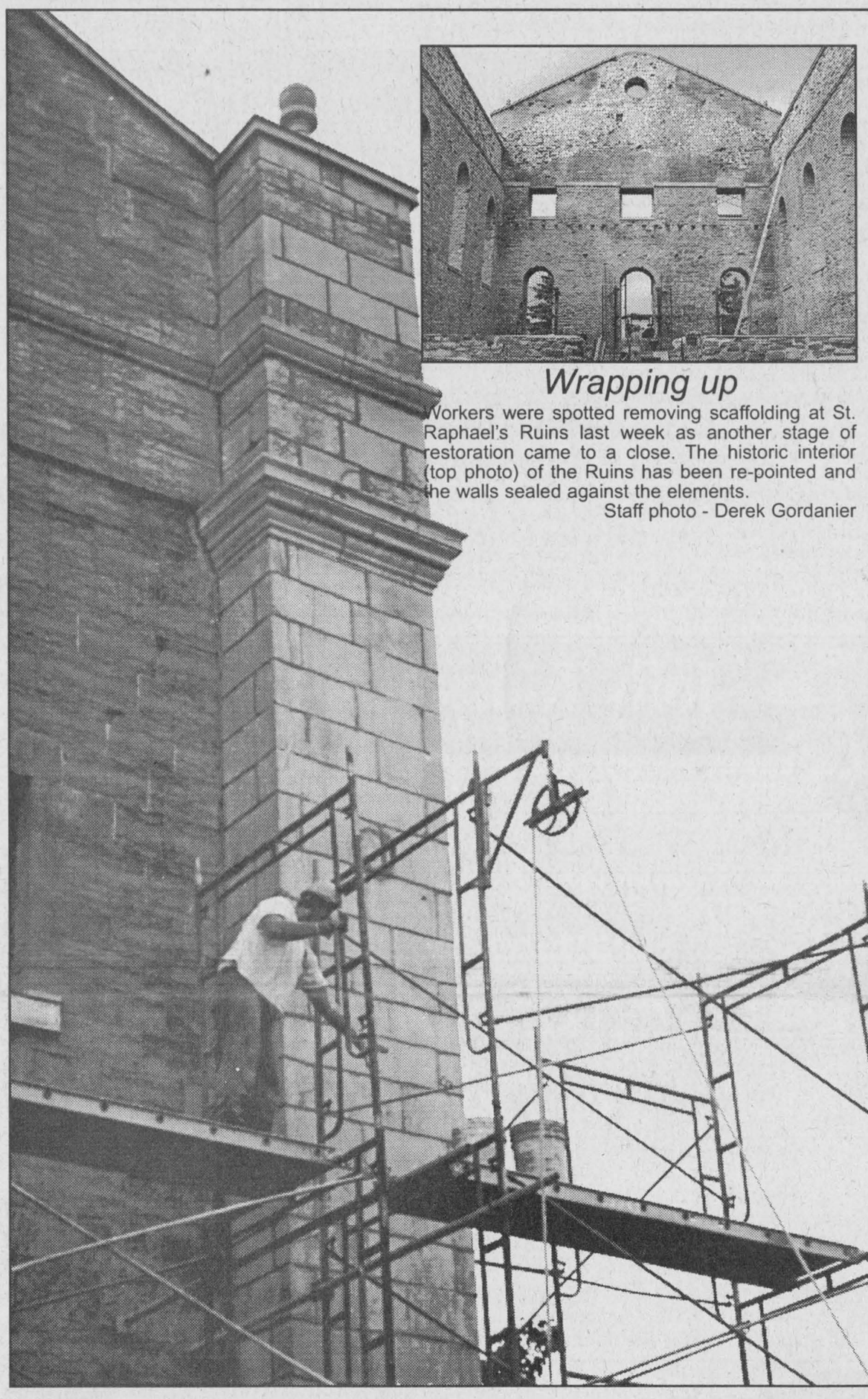

Wrapping up

Workers were spotted removing scaffolding at St. Raphael's Ruins last week as another stage of restoration came to a close. The historic interior (top photo) of the Ruins has been re-pointed and the walls sealed against the elements.

Staff photo - Derek Gordanier

Senior confined in home invasion

Police call incident isolated

By Sandra Berry
News Reporter

Two armed men struck a 66-year-old woman and tied her up after invading her Alexandria home Sept. 28.

But police call the invasion "an isolated incident," adding that the men were probably seeking particular persons.

The thieves, described as white males in their early 20's, knocked on the woman's door at about 10:30 p.m. When the occupant answered, the thieves, brandishing handguns, forced their way into the house.

After striking the woman on the head, the men tied her hands and legs and locked her in a basement room.

She was found the following day by a relative.

"I'm impressed with her resilience," said investigating officer

(Continued on page 6)

Delay suggests a new 'MegaWeek' in the works: MPP

By Derek Gordanier
News Editor

Prepare for MegaWeek, The Sequel.

So says Liberal Glengarry-Prescott-Russell MPP Jean Marc Lalonde, who suspects a new round of provincial downloading is behind an Ontario government decision to delay the Legislative Assembly Throne Speech by a month.

"Something's in the works," said Lalonde, who hosted a meet-and-greet Sept. 28 with constituents in Alexandria.

"It's been delayed by a month; I don't know why. I wouldn't be surprised that we would be getting another MegaWeek," he said.

In January 1996 the Progressive Conservative government carried out election campaign promises to download a number of provincial responsibilities to municipalities. The result was an unprecedented shift in service delivery that came to be called MegaWeek.

The government's decision to delay the Throne Speech suggests to Lalonde that the Tories need time to iron out the details of a new round of downloading.



Jean Marc Lalonde

Nursing homes, school busing, libraries and day care services may all land on municipal plates if a new round of downloading is announced, according to Lalonde.

The government backed away from transferring those services in its first term, but may be inclined to do so now, he said.

"At the Throne Speech you have to do the screening," the MPP said. "They tell you the main issues that

(Continued on page 2)

Only 'dummies' can ride on this machine

Simulator shows effect of roll-overs

By Derek Gordanier
News Editor

The demonstration spoke for itself.

A dummy strapped into a child's seat stayed in place throughout a simulated vehicle roll-over while the unfettered 'adult' tumbled like a sack of clothes in a drying machine.

"But the child is still at risk," said Ontario Provincial Police Constable Hugh McClements. "The adult is tumbling around and striking (the child) and will probably kill it."

The message was clear: buckle up.

But one in 10 Canadians still aren't getting that message, according to McClements. That's the reason for Operation Impact, a Canada-wide seat belt blitz and education campaign.

If the prospect of a $105 fine and two demerit points off your license can't convince you to wear a belt, the OPP's simulator probably will.

Turned on a battery-powered axle, the device mimics the effect of a 40 kilometre per hour roll-over.

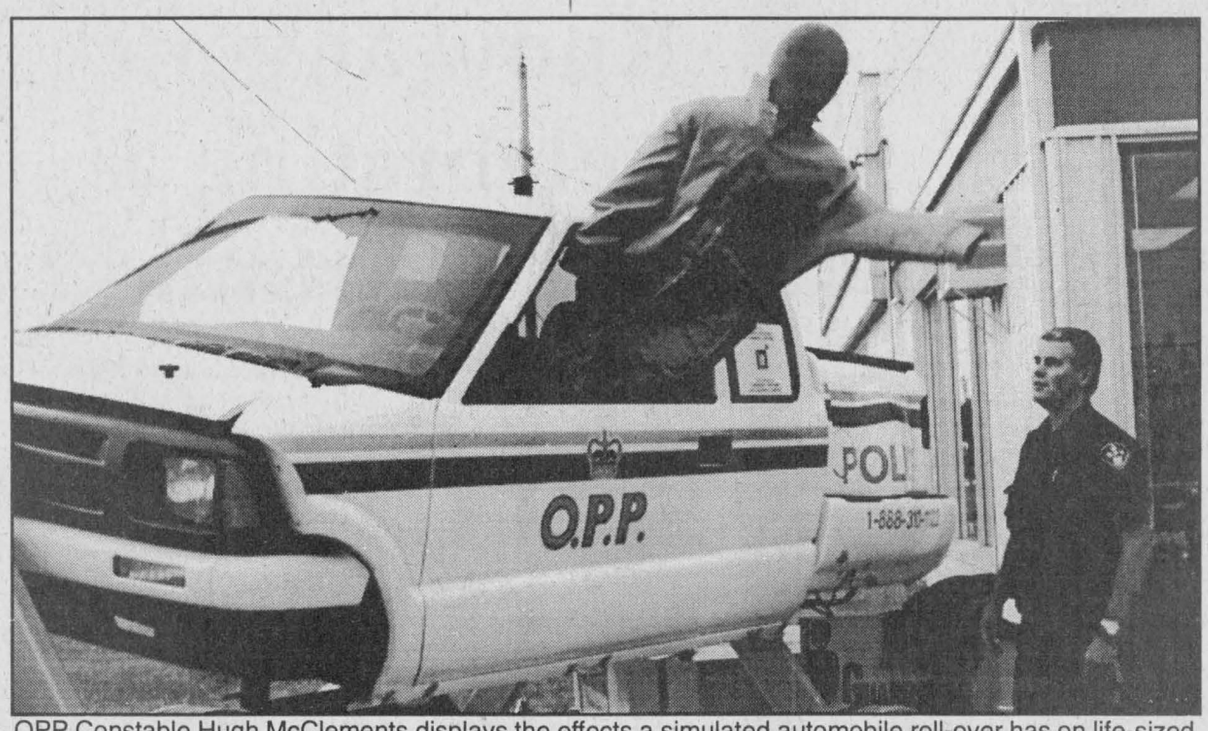

OPP Constable Hugh McClements displays the effects a simulated automobile roll-over has on life-sized dummies that are not wearing seat belts. The display was held Oct. 2 as part of Operation Impact, a Canada-wide seat belt blitz and education campaign.

Staff photo -Derek Gordanier

Dummies strapped into the device stayed in place. But once the seat belts were unfastened, they tumbled about the cabin of the truck, striking the windshield, the roof and one another.

The $35,000 simulator, donated by General Motors Canada and Guardsman Insurance, is the only one of its kind in Ontario and Saturday it arrived at Alexandria's Liquor Control Board of Ontario outlet, where it drew curious spectators.

Other jurisdictions find use the device in public awareness campaigns, McClements said. "New York state troopers have 10 of these."

Fatalities

In 1998, 523 people were killed in 462 automobile accidents on provincial roads.

Of those killed, 151, or 31 per cent, were not wearing seat belts.

Nation-wide, the nine per cent of drivers who don't wear belts account for 40 per cent of motorists killed each year in car accidents.

LCBO manager Ron Seguin said the Alexandria store sponsored the display in a bid to raise seat belt compliance locally.

OPP auxiliary members also conducted a seat belt survey on Saturday. Of 2,127 vehicles checked, 296 motorists were not wearing belts, an 18 per cent non-compliance rate.

Those who watched the simulation Oct. 2 were wide-eyed at the sight of the dummies being tossed about.

But despite the serious nature of the simulation, McClements said there are always a few adventurous spectators who request a ride in the simulator.

"My comment to them was, we only let dummies ride in it," McClements said with a smile.

MAYTAG Summer Premiere
Save $200 off msrp
Save $150 off msrp
Maytag
Dependable Freshness
REFRIGERATORS
#1 Most Preferred Brand
4 MONTH NO Payment NO Interest at NO COST O.A.C.
MARCEL TV-FURNITURE
COUNTRYWIDE
FREE DELIVERY
369 Main St., South Alexandria 525-3692

MPP suspects new downloading soon

(Continued from page 1)
will be the priority of this government...and within two weeks we'll see if another MegaWeek is coming up."

Lalonde said municipalities can't afford to take on 50 per cent of nursing home costs. And talk of school bus services being dropped on municipalities especially worries the MPP, since a recent study estimated busing would cost neighbouring Prescott-Russell $11.3 million. Lalonde did not have an estimate for Glengarry County.

As he prepares for the Legislature to resume, Lalonde was in Glengarry last week hearing concerns residents wanted him to take back to Queen's Park.

"I would say the majority of concerns I heard were municipal government responsibilities," Lalonde said of his eight-hour session at North Glengarry Township's council chambers last week.

"The outreach program in Glengarry north has been questioned lately," he said. "It's now administered by Cornwall and we are going to meet a group of Glengarry-Stormont-Dundas social services, but at the present time, due to some of the cuts that they are faced with, some services have been cut."

The ongoing Lancaster sewer and water project also came to the MPP's attention last week. Though a municipal matter, Lalonde promised to raise residents' concerns with South Glengarry Township council.

"I don't want to step into municipal concerns. I will be meeting with municipal council, but it is a municipal concern."

Lalonde has applied for provincial funds to open and staff a constituency office in Alexandria.

"It's very important," Lalonde said. "Ever since I got elected, I've had an awful lot of calls and this was only my fifth time in Glengarry (since the June election). We need a presence there."

Neighbours may face eviction

By Greg Peerenboom
News Reporter

Several Alexandria residents might be evicted soon from a multi-residential building if a zoning amendment bylaw goes unchallenged.

Appeals to the Township of North Glengarry's bylaw to rezone 180-186 Dominion St. to institutional from residential must be sent in by 4 p.m. on Oct. 12.

There is speculation the building could be demolished to expand the grounds of neighbouring Terre de Jeunes elementary school.

Principal Paul Hurtubise said the school council made plans as early as last February to explore the possibility of acquiring the property.

The conseil des école publiques de l'Est de l'Ontario have held in camera meetings to discuss the property, said board's project agent Philip Benoit.

Benoit would only say "(the board) are not the owners."

Asked if the board had intentions to buy the property and demolish the building, he replied such speculation "is absolutely rumours."

Owner Paul Luscombe was also tight-lipped about the property's future.

"I would only confirm that I am the owner."

The building contains four residential apartment units, home to about 10 residents.

An application to appeal must be accompanied by a $125 fee. Otherwise, the Ontario Municipal Board could dismiss the appeal.

Township clerk Leo Poirier said no objections have been received as of Tuesday morning.

Poirier said there was little resistance from concerned parties before council passed the rezoning bylaw.

60 per cent target to expand free calling zone

By Greg Peerenboom
News Reporter

Efforts to expand Glen Robertson's free telephone calling area are continuing.

Yvonne Willems of Dalkeith is urging Glen Robertson (874) exchange customers to make an adequate number of long-distance calls to one or more other exchanges.

"I'm told we only have to call once a month for two months," Willems said, adding the duration of the call must be for at least one minute.

"It doesn't matter when you call."

This is good news as she was told by Bell Canada management in September that customers must call at least twice a month.

Willems hopes to add, at the least, the Vankleek Hill exchange (678) as many Glen Robertson exchange residents want free access to that area, which is a service community for many people in Lochiel ward of North Glengarry Township.

Other residents would also like free access to St. Eugene (674) and Hawkesbury (632).

In order to convince Bell Canada that Glen Robertson customers deserve an expanded free zone, at least 60 per cent of the customers must participate.

Currently, 36 per cent of these residents call Hawkesbury, 32 per cent to Vankleek Hill and 22 per cent to St. Eugene at least once per month.

Willems said it doesn't matter if a customer's long distance provider is a company other than Bell.

In order for Bell to keep track of alternative long-distance calls, residents must dial 101-0323 before the number they are calling.

In order to gauge the results of her campaign, Willems said a committee could be formed to create awareness.

"I want to know if we're getting anywhere."

SNC offer no-cost tree planting consultations

South Nation Conservation foresters are offering free consultation for landowners ordering more than 1,000 trees for the Year 2000 planting season.

"We'll go to the site, check the soil type and order the species best suited for that location," said forester Josée Brizard.

For a fee of 18 cents per tree, SNC employees will also do the planting.

The conservation authority is accepting orders for next year's planting season.

SNC has a minimum order policy of 50 trees per species, with orders, expanding in multiples of 50. The cost is 25 cents per seedling for fewer than 950, and 22 cents for orders over 100.

A $15 administration fee is applicable for landowners living within the SNC watershed boundary and $25 for those located outside.

For more information call the SNC at 984-2948.



Big find

Daryl McCaskill Lonsdale discovered this enormous mushroom while exploring the woods near his Lochiel-area home, He brought it into the *News'* offices to share his discovery with the community.
Staff photo - Derek Gordanier

Quesnel Insurance & Investments



Richard L. Quesnel

Guaranteed Investment Certificate

1 Year	3 Year	5 Year
5.15	5.75	6.00

Minimum purchase. Rates subject to change.

MUTUAL FUNDS Associate of Independent Planning Group Inc.

130 Kincardine West, Alexandria 525-1263

MUIR'S BAKERY
Family owned since 1929
Bring Home THE BEST BAKED Goods



Freshly Baked Pumpkin Pies
8" 3.25 10" 5.45

CREAM PIES Choc., Lemon Coconut 2.75
SAVE 25%!
Fresh DINNER ROLLS 1.80 Dozen
BAGUETTES 1.09 Each

PLUS: •Haggis •Scottish Meat Pies •Sausage Rolls •Streak and •Scones •Birthday Cakes •Empire Biscuits Kidney Pies

CALL NOW TO PLACE YOUR ORDER
"Of course, everything is made from scratch and on premises!"
OPEN: Mon.-Thurs.: 9:30-6; Friday: 9:30-7
Open This Saturday 9-5; CLOSED THANKSGIVING
6 Main Street South, Maxville 527-1806 or Toll Free: 1-888-869-4999

Enjoy Thanksgiving With Us!



THANKSGIVING BUFFET
Sunday, Oct. 10
4:00 -9 p.m.
Featuring Canadian, Chinese, Italian Seafood and Roast Turkey, coffee or tea, dessert
9.95
Call for reservations
ALEXANDRIA PIZZERIA RESTAURANT
127 Main Street, Alexandria 525-2744, 525-3075

Roger Constant's LUCKY DOLLAR Food Store
Green Valley, Ont. 525-3081

Cut from... Top Sirloin ROAST 2.99 lb. 6.59 kg.	CAULIFLOWER 99¢
#1 Fresh not Frozen TURKEYS 1.79 lb. 3.95 kg.	CABBAGE 99¢
MAPLE LEAF Country Kitchen HAM 3.29 lb. 7.25 kg.	CELERY 89¢
Carvers Choice BACON 500 g 1.79 kg.	CANTALOUPES SIZE 18 99¢
SHRIMP RING 225g 4.49	Golden Yellow BANANAS 29¢ lb. 64¢ kg.

Nescafe Instant COFFEE 200 g 3.59	Miracle Whip SALAD DRESSING 1L 2.99	Uncle Ben's STUFF 'N SUCH 120 g 99¢	Ocean Spray CRANBERRY SAUCE 398 ml 1.59	E.D. Smith PUMPKIN PIE FILLING 28 oz 1.59
Vachon AH CARAMEL BOX 1.99	Lay's CHIPS ASST./170 g 1.29	Aylmer's PEAS, CORN, WAX BEANS 19 oz 79¢	Pilsbury CRESCENT ROLLS 225 g 99¢	Dole PINEAPPLE 398 ml 99¢

Prices in effect until store closing Sat., Oct. 9/99.
We reserve the right to limit quantities.

Jolly Tours Ltd. #2856780 TIME SQUARE, CORNWALL
1-613-932-6753 • 1-800-366-6755

ROYAL WINTER FAIR — 3 Day Tour Nov. 12 TO Nov. 14 — $315 DOUBLE
The Royal Winter Fair and Equestrian Competition is the world's largest indoor agriculture fair and it is all under one roof for you to enjoy.

The Memories of Don Messer's Jubilee Christmas
November 26th ... $62.00

FESTIVAL OF LIGHTS NIAGARA FALLS — 3 Day Tour Nov. 20 TO Nov. 22 — $395 DOUBLE
Niagara Falls is a wonderful kick-off for the Christmas Season. Imagine thousands of twinkling lights, scores of animated displays, and the famous Canadian and American Falls arrayed in Christmas colours. It is a tour you will want to book early, not to be disappointed.
SPECIAL GUESTS: Wayne Newton, Bill Anderson, Connie Smith and Jack Green

Always GoingYourWay!

Know anyone celebrating a Birthday?

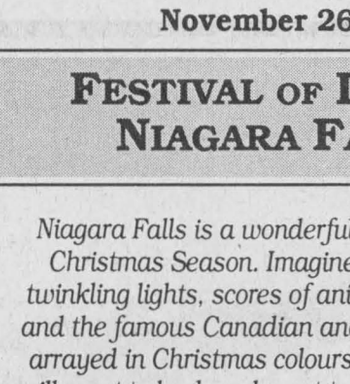

Send us the name, Birth date, address and phone number of the Birthday Person and we will enter them in our Dairy Queen Birthday Club draw. All entries will be published in the classified section and one lucky Birthday Person will be presented with a certificate available at the Glengarry News, redeemable for a Frozen 8 inch Birthday Cake from Dairy Queen **absolutely free!**

THE CAKE
Made with Vanilla and Chocolate soft serve and a layer of rich fudge and chocolate crunch. It will be a fantastic finale to your Birthday Party!

This contest courtesy of Dairy Queen ALEXANDRIA and The Glengarry News

Send your submissions by Friday to:
The Glengarry News "Birthday Club",
P.O. Box 10 Alexandria, ON K0C 1A0
Fax: (613)525-3824
NO PHONE CALLS PLEASE



ROBERT KITCHEN
Polar Fleece Jackets and Outdoor Vests
asssorted colours and prints now in!

VALUABLE COUPON!
SAVE $25.00
On any regular priced jacket or outdoor vest until October 30, 1999
Cannot be used in conjunction with any other promotion. Coupon has no cash value.

PADDY'S
Casual Attire for Ladies and Gents
8 Main St. North, Alexandria (613)525-4985 40-1c

What if one day you couldn't next week Walk?
Or maybe you couldn't speak clearly. Or your vision was blurred. That's what it's like to live with multiple sclerosis. But with your help, we can connect with a cure.
1-800-268-7582
Multiple Sclerosis Society of Canada

GLENGARRY SCENE

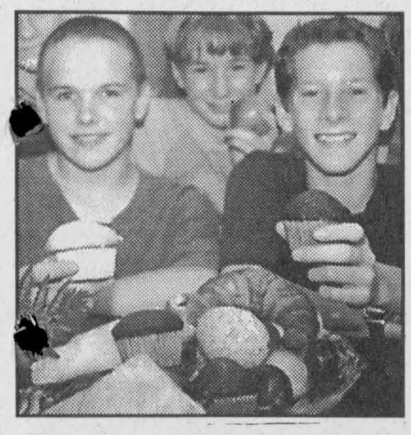

Pictured are Sébastien Korat and Adam Jarvo.

The best of meals

By Sandra Berry
News Reporter

Ste. Marie school students in Green Valley held a class breakfast on Sept. 29 to celebrate national breakfast week, from Sept. 26 to Oct. 2.

"Children who don't have breakfast will be tired, have less energy and won't be able to concentrate and learn in class," said Ste. Marie principal Gisèle Décoeur-Lafrance.

The Journal of Canadian Medicine reports that many children come to school on an empty stomach as an attempt to lose weight or because they are left to prepare their own breakfasts.

The lack of concentration in the classroom is a result of reduced levels of glucose in the child's system. Because children have a higher metabolism, they are more sensitive to prolonged fasting.

Dehydration, fatigue and low energy is a result of the liver breaking down muscular tissue to provide needed glucose.

Choosing good cereals

The Stormont-Dundas-Glengarry Child Nutrition Alliance group recommends choosing a cereal based on its fibre content and level of simple sugars.

Sugar levels should be at minimal value, from three to five grams of sugar per serving, as they contribute to cavities.

The group recommends a serving of whole grain cereal as they contain more nutritional value. During milling, much of the starch (endosperm) is retained but nutrient-rich bran (fibre) and germ are removed

Although refined, cereals are enriched with elements such as iron, thiamine, riboflavin and niacin.

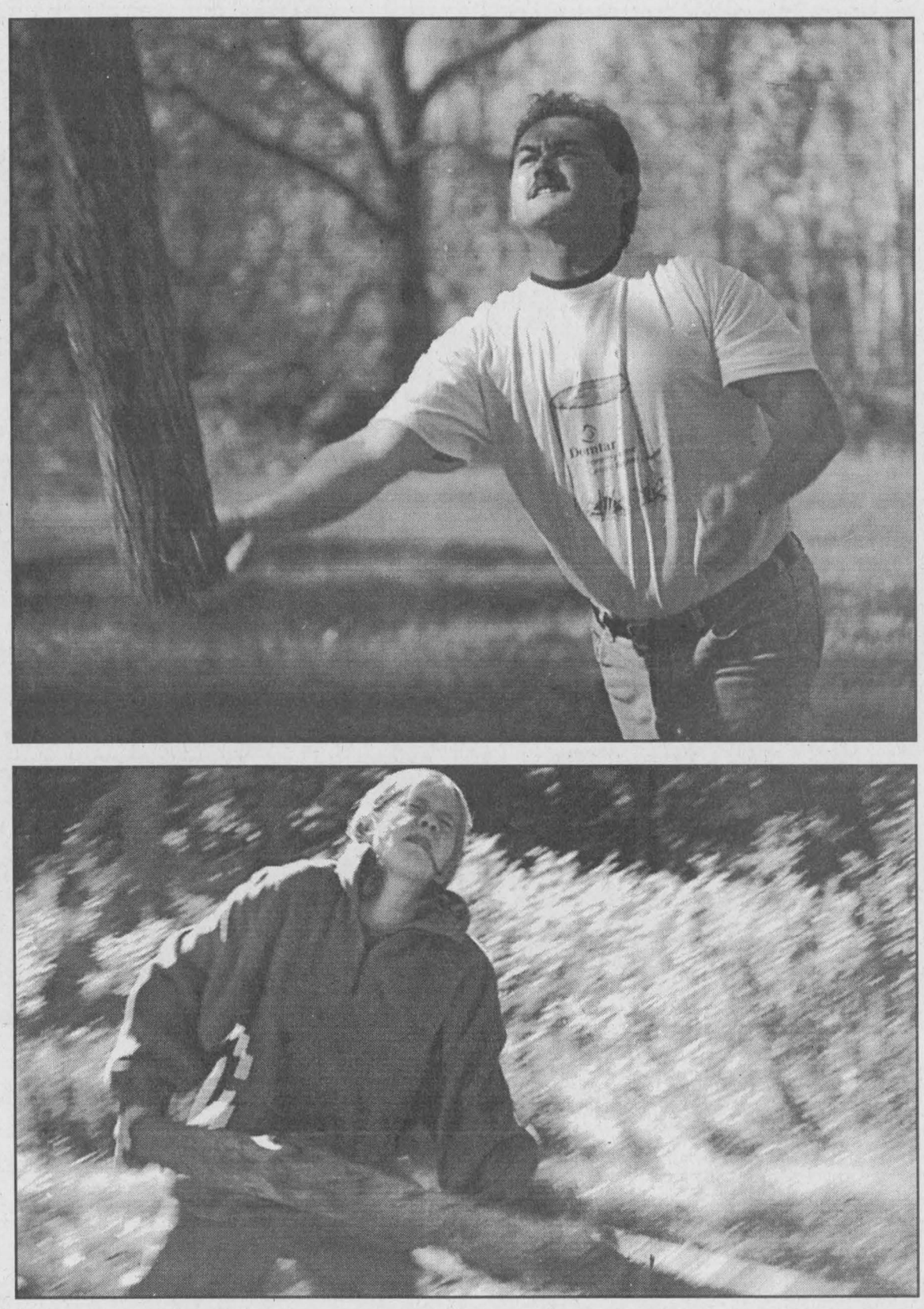

Lumberjack Festival

Leo Gatien (top photo) and Dawn Cadieux try their hand at the pulp toss contest Oct. 3 at the Domtar Forestry Centre, south of Apple Hill. Lumberjacks and jills tried their hand at various family contests while others enjoyed the autumn colours along the forestry centre's network of trails.

Staff photos - Derek Gordanier

More to the Kangaroos than the great outdoors

By Sandra Berry
News Reporter

Kamping Kangaroos arer not a subspecies of marsupials, but a group of humans who like to park their RV's or tents and enjoy a friendly chat with fellow campers.

"It's because we like people. You can always find a friend in this club," says Seaway Kamping Kangaroos of the Family Campers and RVers member Pauline Jeaurond.

Jeaurond is part of the 30-some member groups that started 18 years ago in the far north-east portion of Glengarry county. Although members have come and gone, the Kamping Kangaroos still find their base on Yvon and Huguette Cadieux's property in the Lancaster Heights region.

"It's never the same," Jeaurond says of the property where as many as 30 campers spend the weekend during special events.

But like many camping enthusiasts, many of the members prefer a sedentary lifestyle during the summer, visiting different sites and meeting people.

That is where the wagon master comes in. That is the person in charge of finding a caravan of campers interested in a weekend get-away.

"This weekend they're going to Massena," says Jeaurond.

While many go out on their own or travel in groups during the summer, most return to the home base.

"It's a place where you know everyone."

Now that the camping season is drawing to an end, members are working to get the surrounding wooded area cleaned up for the spring.

Most of the campers that come to the Cadieux's property for a weekend of camping, turn into friends whom the owners don't charge a camping fee. In return, campers chip in to clear the woods and try to keep the area clean.

Like most closely-knit communities, the kangaroos like to chip in to help their community.

"We have always donated money to a charity," says Jeaurond.

During special weekends such as the Eastern Campers and Hikers of Ontario (ECHO) weekend, money was collected at the non-denominational church service for Francis Ménard, a young boy in need of treatment for Cerebral Palsy.

Anyone interested in joining the club for the Year 2000 camping season can call Jeaurond at 525-2243.



Driving tractors to clean up brush on the campsite is but one of the activities the Seaway Valley Kamping Kangaroos take pride in accomplishing together. Pictured is Kamping Kangaroos member Pauline Jeaurond.

Staff photo – Sandra Berry

Learning centres unite to form francophone centre

By Sandra Berry
News Reporter

A la Page Literacy Centre has taken over the previous Terre des jeunes school building to join with the Centre d'accès à l'information (CAF+) and the centre of francophone adult education to form what A la Page coordinator Suzanne Labelle calls a "francophone centre."

The centre had been switching locations on Main Street since 1989, until it moved to Kincardine this summer to start the 1999-2000 school year in a more spacious environment.

"It's at least twice as big," says Labelle.

The centre offers its French language, math and computer classes in standard-size classrooms which can accommodate approximately 20 students, compared to the seven student classrooms on Main Street.

Since its opening in 1989, the centre has expanded, requiring more space.

"When I started working here, we had about 20 students. The number of students has since tripled if not quadrupled," says Labelle, who has been at the centre since 1991.

According to Labelle, more students are enrolling in the centre as a result of the growing need for computer education and French language writing skills.

"We have some students on a waiting list."



The former Terre des Jeunes school building on Alexandria's Kincardine Street now houses three francophone learning centres. Pictured are Mélanie Keough of the Éducation aux Adultes, Micheline Ouellette of CAF+ (Centre d'accès à l'information), departing A la Page coordinator Suzanne Labelle and new coordinator LInda Hamelin.

Staff photo – Sandra Berry

Integrated system

Prospective students entering the centre's front door do not get an immediate seat in the class room. CAF+ Coordinator Micheline Ouellette will assess the student's level of education and direct the person to either A la Page, where courses are offered from level one to level five, high school Grade 9 equivalent, or to the adult education centre, where students get high school credits for the courses they complete.

Anyone interested in taking high school accredited courses, bettering their French language skills or acquiring computer software knowledge can call the school at 525-4194.

Optimist executive

The Lancaster Optimist Club elected its 1999-2000 executive at a meeting Sept. 29. From left to right, front row: Brenda Sturkenboom (vice-president), Sharon MacGregor (secretary), Ursula Flipsen (President). Back row, left to right: Janet Sturrock (vice-president), Ron Graham (treasurer), Jocelyn Nysten (past president), Norman St. Pierre (lieutenant-governor, Central Ontario District, Zone 10).

Staff photo - Derek Gordanier

Finally. A minivan you actually want to be seen in.

The all-new 2000 Mazda MPV



$750 additional grad rebate

Sitting in the back? Don't sweat it.

(Dual sliding doors with exclusive roll-down windows)

A third row seat that disappears along with your inhibitions about minivans.

HAWKESBURY mazda



Jules Belisle François Piché Claude Chabot Yvon Berlinguette Richard Lacasse Christian Joanisse Claude Quan Claude Bourgon

959 McGill Street, HAWKESBURY (613) 632-4125

www.mazda.ca

Kevin Macdonald, President
Bill McIntyre, Publisher
Lindsay Cameron, Advertising Manager
Derek Gordanier, Editor

EDITORIALS & OPINIONS

The Glengarry News is published every Wednesday at 3 Main St. S. Box 10, Alexandria, Ont. K0C 1A0 by The Glengarry News Ltd.

Phone 613-525-2020 *Sharing Your Future...Remembering Your Past* Home Page: http://www.glen-net.ca/gnews. Fax 613-525-3824

If you ate today, thank a farmer

Across Glengarry County, farmers are harvesting their crops. The motto "Farmers Feed The Future" never rings so true as at this time of year, when farmers can be seen toiling in their fields to harvest the foodstuffs that will eventually find their way to our tables and sustain us.

With Thanksgiving Day looming Oct. 11, the harvest should give us pause to reflect on the contribution these hard-working people make to our well-being.

If you ate today, you can thank a farmer, because your nourishment, and that of your family, ultimately begins with him.

Though a vast land, Canada has a proportionately small amount of arable land available for agriculture. As population growth and development increasingly claim lands suitable for agriculture (a phenomenon that can be seen in action in Metropolitan Toronto, where some of the most fertile agricultural regions of Ontario are being paved over), the demand on farmers to increase their yields will intensify. We will depend on the ingenuity and work of farmers to rise to the challenge of feeding a growing population on less available land.

Farmers must do more with less to feed a growing population

As expanded free trade erodes political will to protect domestic farm safety nets, Canada's agri-food industries will rely more on grass-root farm groups, and public support for them, to protect their livelihoods.

This is a cause for concern outside the farming community as well. According to the Canadian Federation of Agriculture, agri-food sales across Ontario alone total more than $6 billion annually, a substantial contribution to the provincial economy.

So why have we seen, and continue to expect, government cuts to the Ontario Ministry of Agriculture, Food and Rural Affairs, the casualties of which have been the closure of OMAFRA offices province-wide?

Support systems for farmers are being undermined at a time when the pressure from foreign economies to re-work domestic safety nets makes them needed the most.

The Ontario Federation of Agriculture, the provincial umbrella organization for Ontario's farm groups, recognizes the danger of public and government apathy to the agriculture industry.

To combat it, the OFA last year lobbied for and received provincial government recognition of Ontario Agriculture Week, an annual observation that focuses attention on the important contributions that agriculture makes to the province.

The 1999 Ontario Agriculture Week got underway Oct. 4 and runs through Oct. 8.

And in the lead-up to Thanksgiving, it is perhaps an appropriate time to reflect on the present and future challenges facing our agriculture industry and to gratefully consider the source of the food that makes its way to your family's table.

Levy stiff fines for those who dump

The issue of illegal dumping along rural roads must soon be addressed by North Glengarry Township council before the problem becomes unmanageable.

People in growing numbers are using rural 'green roads', the access routes between municipal concessions, to dump all manner of garbage, ranging from burnt-out automobiles to discarded paint cans.

Though you'd like to trust in human decency to solve a problem such as this, it's obvious that a certain segment of the public suffer no pangs of conscience over the impropriety of thrusting their trash on somebody else.

Some suffer no pangs of conscience over dumping trash on private property

Property owners along these routes are justifiably outraged by this practice, since much of the trash ends up off the roadway and onto the fringes of their land, technically making the garbage their responsibility.

Council has long known of the problem of illegal dumping on back roads, but only recently decided to take a stand on the matter. Councillor Bill Franklin has advocated a review of the existing bylaws while Councillor Gilles Paradis has said landowners suggestions for solutions should be noted and investigated.

Both men are right. Council does need to draft a bylaw that includes steep fines for transgressors as well as beef up enforcement in general. But it also must deal with landowners' concerns on a site specific basis to be effective.

The Glengarry News

Member of the Audit Bureau of Circulation, the Canadian Community Newspapers Association, the Ontario Community Newspapers Association, and the Ontario Press Council.

Subscription rates: $29.96 (incl. GST) per year home rate;
$42.26 (incl. GST) per year in Canada standard rate;
$116.63 (incl GST) per year outside Canada.
Publications Mail Registration No. 07495

Reach us by Modem!
Letters to the editor can be sent to us through the Internet at gnews@glen-net.ca
Or Send Your Advertisements to us at gnews@sympatico.ca



Three teams

This photograph depicts three teams of horses, circa 1952 from the Maxville area. Those identified in the photograph are, at lower left, Mrs. Harold Blaney (Mamie), Margaret Blaney, Greta and Carmen Kennedy, Marjorie McPherson, Edmund Dore (Moe), Donna MacLeod, Mary and Dan MacLeod, John MacLeod. *The Glengarry News* welcomes submissions of old photographs of Glengarry County for publication in this space.

Hockey fun goes beyond the remote

ORIGINAL COPY



DEREK GORDANIER

It's that time again. And I'm feeling as giddy as a kid on Christmas morning.

Hockey's back!

An entire new National Hockey League season with all its hopes and prospects for the future stretches out ahead of us.

It's hard to believe that only three months ago Brett Hull's foot-in-the-crease-but-he-had-control-of-the-puck goal stood up against the Buffalo Sabres and clinched the Stanley Cup championship for the Dallas Stars.

Now here it is October and the gun has sounded to start a new season.

With the controversy of the Cup final now a sorry footnote in league history, it's time again to crank up the NHL regular season carousel that leads to a swipe at the brass ring in the play-offs.

The season ushers in a period of intense activity for me. The fridge must be well-stocked with ale; the purchase of a La-Z-Boy (particularly that new model, that includes a cup holder and a cooler for beverages) must be seriously considered and the 1999-2000 season must be set up for the NHL 2000 game I recently purchased for my PlayStation console.

(Yes, 29-year old men *do* play video games. In fact, that general age group is a target market for the manufacturers, who encourage us aging, professional sports wannabes to live vicariously through pixels on our television screens).

Yep, I take my enjoyment of hockey season seriously.

But I don't want to mislead you into believing my interest in the sport extends to the tip of my remote control.

I play hockey too (not well, mind you, but it's the participation that counts) and for me the perfect winter's evening is spent watching a game on television then rushing out afterwards to play in a game of pick-up.

I'm not one of those fair weather hockey enthusiasts, either. Last winter I faithfully loaded my gear into the back of my trusty (rusty?) Nissan and braved the worst blizzards to trek 40-kilometres from my home in Gananoque to play midnight pick-up games in Kingston.

Sure, I sounded like a creaky hinge when I rose for work the next day, but it was worth it.

I think the reason I invest so much time every winter in hockey is because I'm making up for lost time.

I didn't grow up playing hockey like most of you out there did. It was never something my parents promoted and, if the truth be told, I preferred reading and writing to sports anyway.

I was your typical bookworm, always focused on a career in writing, until I turned 20.

I kept writing, obviously, but at that time I suddenly decided I was going to play hockey.

That was ambitious, considering I didn't know how.

But many of my friends played and I enjoyed the game as a spectator, so I felt it was time to get involved.

I drained a savings account buying equipment and I jumped right into pick-up games with some buddies.

I'll spare you the gruesome details of my impromptu education. Let's just say the learning curve was steep.

Still, I gained a measure of proficiency and nearly 10 years later I'm still plugging away at it, out of sheer love of playing the game.

Too many people assume hockey is only for those who got their first stick and skates at age four. But it's not. Anyone can enjoy the game at their level, by finding like-minded competitors and arriving at the rink for the purpose of exercise and fun and the sheer joy of stick-handling down the ice in pursuit of a goal.

But if you take up hockey later in life like I did, be sure your company offers a good medical plan.

New vote needed on local government

PUBLIC AFFAIRS



BLAIR WILLIAMS

In 1908 there was a county-wide vote on whether Glengarry should separate from the united counties of Stormont-Dundas-Glengarry. Some 90 years later in 1996, Dane Lanken recounted the event in an article in *The Glengarry News*. Lanken, who is now the president of the Glengarry Historical Society, was reporting on a speech that had been delivered to the society by Williamstown historian, David Anderson.

The issue then was whether or not the municipalities of Glengarry would be financially better off if they were independent from the counties. The advocates of separation argued that Glengarry was being discriminated against and bled dry by professional and business interests from outside the county. There was a clear sense that not only could Glengarry manage well on its own, but that local businesses would prosper as a result.

According to Lanken, the separation campaign resulted in a vigorous county-wide debate. Municipal officials and opinion leaders became fully engaged, to an extent that in a one month period leading up to the vote fiery speeches were delivered at public meetings in Lancaster, McCrimmon, Glen Norman, Dunvegan, Williamstown, Kirk Hill, Munroe's Mills and Glen Sandfield. In the end, however, the move to sever Glengarry from SDG was defeated by less than 200 votes.

Today Glengarry's status within SDG has again become a hot topic of discussion in some circles. There are many who believe that the current two-tiered system (involving the upper tier united counties government in Cornwall and six lower tier municipalities) is wasteful and lacking in accountability. It's an issue that deserves to be debated again, and when all the talking is done people should be given the opportunity to vote for the option they prefer.

Although the population of Glengarry County is about the same today as it was at the turn of the century (around 22,000), the issues that confront local government are quite different. Whereas in earlier years local municipalities were most concerned about getting their fair share for local services, today there is more interest in overall tax levels, overlapping jurisdictions and the extent to which governments are accountable for their actions.

Modern communications and transportation technology is encouraging small communities to look beyond narrow local needs to consider economic development and product marketing on a larger regional basis. Technology is also making it easier for larger political units (regional governments, for example) to function without completely losing touch with people.

Although our newly amalgamated municipalities are quite a bit larger than those that existed in 1908, modern devices such as cars, telephones and computers make it easier for people to reach their government than was the case in earlier years.

In the debate preceding the vote in 1908, public officials and leading local citizens were eager to take the initiative and try to shape public opinion. Lanken reports, for example, that in addition to speaking out on the matter of separation, Maxville Reeve Alexander D. McRae wrote and published a 12-page brochure outlining the facts and figures on the implications of Glengarry independence.

Today local officials don't seem to want to lead on this issue. Some prefer the status quo and therefore choose to say nothing. Others might think change is desirable but they are content to wait on the province when it comes to local government reform.

The problem is that by doing nothing local officials may not be serving the public interest. There are excellent arguments for further restructuring at the local level, and with a little more than 12 months to go before the next municipal elections this is a perfect time to have a second look at our local government structures.

One sure-fire way to get the debate started would be for the North and South Glengarry councils to announce that there would be a vote on the issue in the next municipal election in November of 2000.

* * *

Blair Williams can be reached at 525-2886 or by e-mail at williams@glen-net.ca

Our Letters Policy

The Glengarry News welcomes letters to the editor. Our readers are invited to express their opinions on just about any subject and we feel a lively letters column helps make a more interesting community newspaper. All letters must be signed. We reserve the right to edit letters for spelling, grammar, accuracy and good taste. A telephone number should accompany the letter in order to confirm the identity of the author.

E-MAIL

Reach us at our web site: –http://www.glen-net.ca/gnews

LETTERS TO THE EDITOR

Monastery once worth $300,000 to someone

To the editor,

A cash cow attempt is becoming the Alexandria Precious Blood Monastery.

This is a proven fact: for two years it was priced at $300,000 on the real estate market by the Poor Clares, who got hold of it for $2. A donated building where never, for 80 years has a dollar of municipal tax been paid on.

Since plan number one of a $300,000 sale did not find a buyer, the Poor Clares now scream loudly for a demolition permit claiming the building is not worth anything.

How can it be that for two years the property is advertised for sale, worth $300,000 then suddenly it is only worth the price of a demolition permit? Does it make sense?

At the North Glengarry Council Planning Committee, two persons from Cornwall plus two persons from Alexandria represented the Poor Clares Order to justify obtaining a demolition permit.

Why can't the sellers play it straight if they need money; I could at least try to respect the straight-forward need of money instead of stories over the sale attempts of the Monastery.

Oil spills, no foundation, small rooms. Worth $300,000 in real estate then worth only a demolition permit?

Historical religious architectural property sales are not new in Alexandria diocese. The Bishop's Palace, St. Margaret's Convent, The Retreat Centre, denuding to what purpose Sacred Heart Church. Suddenly a coup on the Precious Blood Monastery needs to again be absorbed silently?

Shepherd Eugene Larocque of Cornwall tells us, and I quote him ... "I am very sad about the Precious Blood Monastery situation."

Not exactly a leadership statement.

I ask anyone to take a look at the Monastery.

Does it look like a dilapidated tenement building in need of demolition? A continued restoration must be done to make the Poor Clares more comfortable.

Would not anyone of us love to live in that beautiful building and parkland setting?

Or is the need to turn it all to rubble, or sell it in real estate lots as a cash cow, the end of the matter bringing more insults to the community in another religious real estate sales.

The Chisholm Precious Blood Monastery donation belongs ultimately to the Glengarry people who developed this county and pioneered it. It needs to be bought back from the Poor Clares for the sum of $2.

A demolition permit issued to them would be a disgrace.

Suzanne Blackburn
Alexandria

Accommodate scouting at the Dalkeith recreation hall

To the editor,

On March 27, 1999, three members of council, (deputy-reeve Kent) McSweyn especially, told 35 residents of Dalkeith if use for the recreation building could be found that they would spend up to $12,000 to put in a heating system and a new electrical panel.

The story today is different. After meetings with the Recreation Association and the Optimists council will now pay the Optimists to host the Scouting movement for three nights a week for seven months.

The five to seven-year-olds are relegated to the basement, a rather damp, dark place. This move now puts the library in jeopardy.

I call upon the council to pay for this from Lochiel ward reserve.

Spend on something good, not a ditch.

Sincerely,
Phyllis Noble

Rabies clinic story misleading

To the editor,

The article in the Sept. 22 issue titled "Participation at rabies clinic is down" is somewhat misleading.

Veterinarians' offices reported a total of 3,784 animals vaccinated this year, compared to 2,807 and 3,577 in 1998 and 1997 respectively.

Out of the 27 vaccination sites, only four registered a few animals less than last year.

The fact that the number of animals vaccinated was not as high as anticipated does not equal that participation was down.

We are pleased to see that close to 1,000 animals were vaccinated this year compared to last year and that indeed a good many people have acted to protect themselves and their families by having their pets vaccinated.

R. Bourdeau, M.D., FRCS (C)
Medical Officer of Health
Eastern Ont. Health Unit



Donation

The Air Cadets received a donation of $180 and camping equipment recently from the Kamping Kangaroos. Present at the presentation were, left to right, Annette Lacasse, Claudette Sabourin, Greg Cockerell, Sylvie Cadieux, Jamier Derouchie, Alain Jeaurond, Joel Jeaurond and Angele Jeaurond.

`A Nos Bienfaiteurs – To our Donors
Merci – Thank You!
Pour Votre Appui – For Your Support
Société
Saint-Vincent-De-Paul
Society

Nous vous Aidez à Aider les Autres!
You Help Us To Help others!
Nous oeuvrons dans les cantons de Glengarry Nord et Sud
We help out the townships of North and South Glengarry
Merci Thank You!
40-1c



Decisions, decisions, decisions.
Is buying a computer system driving you crazy?
WELL WE HAVE THE SOLUTION!
Celeron 333 MHz
Intel Celeron 333 MHz CPU and Fan
66 MHZ Motherboard
32 MB PC100 RAM
4.3 Gigabyte Fujitsu IDE Hard Drive
1.44 MB High Density Floppy Drive
3D 4 MB AGP Video Card
32X CD-ROM
16-bit 3D Sound Card
60 Watt Amplified Speakers
56K V.90 Internal Modem
FREE 100 Hour (60 Days) Internet Access
Micro ATX Case w/250 W P.S.
15" SVGA Colour Monitor
104 Key Win95 Keyboard
2 Button Mouse and Mouse Pad
IBM Smartsuite Millennium Software
MS Windows 98 on CD
1-Year Parts and 5 Years Labour Warranty
Computer Sense... where buying a computer makes SENSE!
$999
COMPUTER Sense Inc.
431 Main St., S., Alexandria, ON Tel: 613-525-0000
Fax: 613-525-0100 www.computersense.on.ca

Makes A Great Christmas Gift!
Ask about our lay-away plan
Inventory Clearance Sale
UP TO 70% OFF
On Selected Items!
Kathy's
Custom Framing & Gallery
113 Military Rd., Lancaster
613-347-7257



Farmer's Market
Coming Soon!
Watch for details
CHANDLERS LIGHTING LTD.
3882 Highway, 34, South Alexandria 525-2824

THE CREG QUAY RESTAURANT
FOR ONLY $8.95!!
Wednesday Night-Steak Night • Thursday Night-Pizza and Pasta
DINING AND DANCING
Friday and Saturday Evenings
SUNDAY BRUNCH $15.95
Served from 11:00 a.m. to 2:00 p.m.
GIFT CERTIFICATES
The perfect gift for that special person
Have you booked your Christmas Party yet?
FALL AND WINTER HOURS
Monday and Tuesday CLOSED
Wednesday and Thursday 11:00 a.m.-2 p.m. and 5:00 p.m.-8:00 p.m.
Friday 11:00 a.m.-2 p.m. and 5:00 p.m.-10:00 p.m.
Saturday 11:00 a.m.-10:00 p.m. Sunday 11:00 a.m.-8:00 p.m.
FOR PRIORITY SEATING
Contact: (613) 347-1673 ext. 136 (Just off the South Service Road in Lancaster)
40-1c

Active families are healthy families



activeOntario Active Living Community Action Project
1185 Eglinton Avenue East,
Suite 501,
North York, ON M3C 3C6
Tel: (416) 426-7120
Fax: (416) 426-7373
Email: alcap@osrc.com

OUR PRICES ARE FALLING
The 99's Have To Go! We're Moving Them Fast
OVER 10 CIVICS IN STOCK



2-dr. HATCHBACK
4 dr. SEDAN
99 CRV-LX
Real TimeTM 4 wheel drive •CFC free air conditioning dual airbags • power windows, door locks and mirrors •ABS brakes •AM/FM stereo cassette with 4 speakers •2.0 litre 145 hp DOHC engine •15" wheels •5 spd manual trans. •fold down 50/50 split reclining rear seatback •removable folding picnic table and more
LEASE IT FOR $338 per mth/48 mths with only $3,000 down frt & PDI incl.



‡ Finance offers are from Honda Canada Finance Inc. and are for a limited time, OAC 5.8% financing is available on all new 1999 Civics, and all new 1999 Accord DX, LX and EX sedans with 4 cyl. engine for 24, 36, 48 and 60 month terms. Finance example: $20,000 at 5.8% per annum equals $467.24 for 48 months. COB is $2429. Total loan obligation is $22,429. Down payment may be required.
6 ACCORDS TO CHOOSE FROM



Lease an all new 2000 Odyssey for only $369* a month



All colours available. Incoming units.
Pick the one you want. 2000 model production at 1999 pricing.
HOURS: Mon. to Thurs. 8 a.m. to 8 p.m., Fri. 8 a.m. to 6 p.m., Sat. 8 a.m. to 3 p.m.
* frt. & PDI included. No security deposit. $3600 downpayment or trade equivalent. Taxes, lic. extra. $4,885 due on signing.
HONDA
BUILT WITHOUT COMPROMISE
1200 Brookdale Ave., Cornwall 933-7558

AULD KIRKTOWN
Craft and Gift Shoppe
We invite you to our
CHRISTMAS ROOM OPENING
Saturday, October 9, 1999
Everyone Welcome
Tantalize the senses with the sights, sounds and aroma unmatched anywhere
Come browse and taste our Hot Mulled Cider!
Your hosts
Madeleine and Ranald MacDonald
and friendly staff
OPEN 7 DAYS A WEEK
9:30 A.M. TO 5:30 P.M.
South Lancaster
(613)347-3527
MasterCard VISA Interac DIRECT PAYMENT

New business covers you

By Greg Peerenboom
News Reporter

An Alexandria area couple have combined forces to open a new floor covering business to serve the area.

Jim Picken and fiancé Margie Bates, with window covering salesperson Ghislaine Diotte, offer 37 years of professional expertise in the floor covering and related business.

Picken opened Jim Picken Floor Covering Inc. during the summer and his team is already hard at work.

Picken himself has 15 years experience. Bates worked for five years in the insurance/restoration industry, accumulating secretarial and accounting skills. Diotte brings 17 years experience from the home decorating business.

"It has long been a dream of mine to own and operate my own floor covering company and work side-by-side with my family," Picken said.

In addition, the business has three installers and a number of helpers ready to make customers' life easier.

Picken Floor Covering invites everyone to their new atmospheric showroom in the basement of their home at 3500 Lakeshore Rd. off of County Road 43, beside the Bonnie Glen.

The showroom offers a wide selection of kid proof carpet, berbers, twists and multi-colour cut piles.

Among the selections is a full line of hardwood of all species and colours, as well as laminates, with the millennium finish and 25-year residential wear warranty.

Also available are floor and ceiling ceramic tiles, vinyl cushion floor, hard surface laminates, which have a lifetime warranty.

Picken Floor Covering is available for free home estimates. Phone 525-2184, fax 525-0809.



Jim Picken, from right, president of Jim Picken Floor Covering Inc. shows samples of their products with his sales team of Margie Bates and Ghislaine Diotte. Staff photo - Greg Peerenboom

Police call home invasion 'isolated'

(Continued from page 1)

Ranald MacDonald of the North Glengarry Police Service.

The woman was brought to Glengarry Memorial Hospital for treatment of minor injuries.

"She was injured on her wrists," MacDonald said, adding the thieves used plastic material to bind the woman's hands and legs, causing skin abrasions.

She returned home that same evening.

"She's tough," said MacDonald of the unidentified woman, who did not fear to spend the evening in her home after the incident.

A Star Choice satellite receiver, a small amount of cash and a cordless telephone were stolen in the invasion.

In the two years he has served with the North Glengarry Police Service, MacDonald said he has investigated break-and-enters and thefts, but never an incident involving handguns.

"I have never heard of anything like this in Alexandria," he said.

'Settling of accounts'

Acting police chief Sergeant Mike Mulhearn said the investigation leads police to believe the invasion "was a settling of accounts". He said Alexandrians shouldn't fear a rash of similar incidents.

"I won't say we're close to an arrest, no, but a lot of things have come to light in the last few days as to why this occurred.

"Our findings thus far is that these people broke into this particular residence on the belief certain individuals lived there."

The suspects in the robbery and forcible confinement are described as white males in their early 20's, from 5'10" to 6' tall, of medium build and with shoulder-length hair. One suspect is blonde, the other dark-haired. Both were described as bilingual.

Anyone with information regarding this incident is asked to call the North Glengarry Police Service at 525-1954.

Arrest warrant issued for forger

Police Briefs

A Canada-wide arrest warrant has been issued for a suspect wanted for bilking two Alexandria businesses by using counterfeit cheques.

Andre Rozon, 39, of Valleyfield, Que. is wanted for passing forged (Quebec) government cheques.

Rozon is to appear in court Oct. 21 in Valleyfield to face charges for several related incidents.

If he does show up, North Glengarry Police Services will arrest Rozon and bring him Ontario for more charges.

Local unhurt

A Lancaster woman escaped injury Oct. 2 after a two-car collision at the intersection of County Road 34 and the South Service Road.

Maynard MacIntosh, 66, was southbound when her 1987 Dodge was struck by a 1992 Dodge exiting from the South Service Road.

A passenger of 1992 Dodge, Hanafy Khalid, 29, of Trenton was taken by ambulance to Cornwall General Hospital with minor injuries.

SDG OPP have charged the driver, Lucy Deandrade, 29, of Trenton with failing to yield to traffic.

More marijuana found

OPP have seized 266 marijuana plants with a street-value of $133,000 from two locations, at a 3rd Concession of Kenyon property and in Curry Hill.

Police discovered a number of plants in bundles of 20 that were ready to be shipped at the Kenyon location.

Investigating are Const. Charlene Davidson and Const. Anthony Palazzo.

Shot fired off

OPP have charged a Kenyon ward resident after a gun shot was fired during the early morning of Oct. 2.

The incident occurred on the 4th Concession of Kenyon. No one was injured.

Charged with careless use of a firearm and careless storage of a firearm is Richard Robinson, 35.

He will appear in Alexandria court on Nov. 4.

OPP occurrences (Sept. 27-Oct. 3)

Motor vehicle accidents:	
Property damage	9
Personal injury	1
Traffic calls	10
General complaints	40
Criminal investigations	3
Criminal Code charges	2
Provincial charges	90

Senior's walker stolen in Lancaster

This week Crime Stoppers is asking your help in identifying the people responsible for thge theft of a walker beloning to a senior citizen in the village of Lancaster.

The theft occurred in the evening between Sept. 30 and Oct. 1. The walker is aluminum, green, has three wheels and is equipped with a basket used to carry items.

If you have any information on this or any other crime, call Crime Stoppers, and if your information leads to an arrest you are entitled to a cash reward.

Call Crime Stoppers, 937-8477 and for long distance calls, call toll-free at 1-800-265-8477.

Thursdays From 4 p.m. to 9 p.m.
FREE GARLIC BREAD
With *Any* Pizza Ordered



Little Rikki's
Pizza, Subs & Italian Kitchen
WE DELIVER ANYWHERE
HOURS: Mon. - Wed., 11 a.m. to 8 p.m.; Thurs. - Sat., 11 a.m. to 9 p.m.; Sunday, 4 p.m. to 8 p.m
43 Anik St., Alexandria (Behind L.C.B.O.) 525-5252

DON'T BE DISAPPOINTED
Order Now For
Christmas Delivery
Made To Measure
KILTS and SKIRTS
Your Choice of Tartan
Danskin's
SCOTTISH GIFT SHOP
Main Street, Maxville 527-2037
40-1c

Business and Industry Training Services
Fuel Safety Workshop
(CBIS223-295)
This is your last chance to register!
The Fuel Safety workshop will start on October 21!
If you are a gas or propane technician, certification for this 24-hour course is now required for your license renewal as a Gas Technician. It is mandatory for current certificate holders who do NOT hold endorsements in BOTH gas and propane. Training includes the exam recognized for re-certification with the Technical Standards & Safety Authority.
Tuesday & Thursday evenings
October 21 to November 16
6:00 to 10:00 p.m.
Room M262 at St. Lawrence College, Cornwall
The cost is $249 (includes Ministry examination)
For more information please contact Louise Boulay at (613) 933-6080, ext. 2153.
St. Lawrence College Saint-Laurent Brockville Cornwall Kingston
ISO 9001 Registered

NEWS RELEASE/COMMUNIQUÉ
HÔPITAL GLENGARRY MEMORIAL HOSPITAL

October 4, 1999

HÔPITAL GLENGARRY MEMORIAL HOSPITAL

Ranked 5th most efficient small hospital in Ontario

A summary of 1997-98 financial date was recently released to hospitals by the Joint Policy and Planning Committee. This Committee is a partnership between the Ministry of Health and the Ontario Hospital Association. One of the main goals of the Committee is to provide comparative reports indicating a hospital's cost efficiency relative to its peers in order to encourage cost effective practices.

For the 1997/98 fiscal year Hôpital Glengarry Memorial Hospital was ranked tied for 5th best amongst 65 small hospitals. This was an improvement from the 1996/97 fiscal year where Hôpital Glengarry Memorial Hospital was ranked tied for 11th position. In previous years small hospitals were compared along with the larger community hospitals. However, it was determined that this comparison was inappropriate because of challenges faced by small hospitals and not by larger hospitals such as diseconomies of scale and remoteness/isolation.

Hospitals submit financial and patient date to the Ministry of Health on a regular basis. Strict reporting guidelines exist for this date. Financial data is provided for each functional centre in the hospital in order to differentiate between direct patient costs and overhead costs. Also, detailed patient data is provided in order to determine the average acuity per patient. Thus, small hospitals that provide more obstetrical services (high weighted costs) can be compared equivalently with other small hospitals that provide more long term care services (low weighted costs.)

All of the above data is placed into a formula, which determines the average cost for the small hospital group. The volume of services rendered by each hospital then determines the expected cost for the year and is then compared to the actual cost for the same year.

The overall results at Hôpital Glengarry Memorial Hospital indicate that the actual direct patients costs were 11% less than the expected costs while the actual overhead costs were 31% less than the expected costs. Converting this percentage into dollars means that Hôpital Glengarry Memorial Hospital saved the Government of Ontario $868,851 in 1997/98.

These excellent results are directly related to restructuring initiatives that the Board of Directors implemented in 1993 followed by other efforts by both hospital and medical staff that all led to better use of our health care dollars. Fortunately, these initiatives coincided with the eventual and unprecedented funding cuts by the Ministry of Health in 1996/97 and 1997/98.

Last year the Ministry of Health assisted some hospitals that were in financial trouble without taking cost efficiency into consideration. However, this past spring the Ministry of Health provided additional nursing funding only to hospitals that were deemed to be efficient. Hôpital Glengarry Memorial Hospital will now add another nurse on day shift in the emergency department in order to abide by the new 15-minute triage standard.

The Board is hopeful that the Ministry of Health will not continue to first reward hospitals like Hôpital Glengarry Memorial Hospital that are deemed to be efficient but are struggling financially before allocating across-the-board funding increases to all hospitals, as in past years.

This is a paid News Release by the GMH Auxiliary

le 4 octobre 1999

HÔPITAL GLENGARRY MEMORIAL HOSPITAL

est classé 5e petit hôpital le plus efficace en Ontario

Le comité mixte des politiques et de la planification a présenté un sommaire des données financières de 1997-1998 aux hôpitaux récemment. Ce comité est un partenariat du ministère de la Santé et de l'Association des hôpitaux de l'Ontario. Un des principaux objectifs du comité consiste à fournir des rapports comparant le rapport coût-efficacité des hôpitaux avec celui de leurs pairs dans le but d'encourager les pratiques rentables.

Pour l'exercice 1997-1998, l'Hôpital Glengarry Memorial Hospital s'est classé 5e sur 65 petits hôpitaux. Il s'agit là d'une amélioration pour l'Hôpital Glengarry Memorial Hospital par rapport à l'exercice de 1996-1997, où il s'était classé 11e. Au cours des années précédentes, les petits hôpitaux étaient également comparés avec les hôpitaux communautaires plus grands. Cependant, il a été déterminé que cette comparaison était déraisonnable compte tenu des défis que doivent relever les petits hôpitaux comparativement aux hôpitaux plus grands, notamment en ce qui a tait aux déséconomies d'échelle ainsi qu'à l'isolement et à l'éloignement.

Les hôpitaux présentent des données financières et des données sur les patients au ministère de la Santé de façon régulière Il existe des lignes directrices rigoureuses pour la présenttion de ces données. Des données financières sont fournies pour chaque centre fonctionnel de l'hôpital afin de distinguer les coûts directs des soins et les frais généraux. De plus, des données détailléees sur les patients sont fournies afin de déterminer l'intensité moyenne des soins par patients. Ainsi, les petits hôpitaux qui offrent davantage des services obstétricaux (coûts pondérés élevés) peuvent être comparés, de manière équivalente, avec d'autres petits hôpitaux qui fournissent plus de services de soins de longue durée (coûts pondérés bas).

Toutes ces données sont appliquées à une formule qui détermine le coût moyen par cas pondéré équivalent dans chaque hôpital de même que le coût moyen pour le groupe de petits hôpitaux. Le volume de services fournis par chaque hôpital permet ensuite de déterminer le coût prévu pour l'année et est ensuite comparé avec le coût pour la même année.

Les résultats globaux pour l'Hôpital Glengarry Memorial Hospital indiquent que les coûts directs réels des soins aux patients étaient de 11% inférieurs aux coûts prévus. Les frais généraux réels étaient de 31% inférieurs aux coûts prévus. Si l'on convertit ce pourcentage en dollars, cela signifie que l'Hôpital Glengarry Memorial Hospital a économisé 868 851 $, en 1997-1998, au gouvernement de l'Ontario.

Ces excellents résultats sont directement liés aux initiatives de restructuration entreprises par le conseil d'administration, en 1993, ainsi qu'aux efforts déployés par la suite par le personnel médical et hospitalier. Tous ces efforts ont permis de faire une meilleure utilisation des fonds affectés aux soins de santé. Heureusement, ces initiatives coïncidaient avec les réductions financières ultérieures et sans précédent mises en oeuvre par le ministère de la Santé en 1996-1997 et en 1997-1998.

L'année dernière, le ministère de la Santé est venu en aide à certains hôpitaux aux prises avec des difficultés financières, et ce, sans tenir compte de leur rendement coût-efficacité. Mais, le printemps dernier, le ministère de la Santé a versé des fonds additionnels pour les soins infirmiers seulement aux hôpitaux jugés efficaces. L'Hôpital Glengarry Memorial Hospital ajoutera maintenant une nouvelle infirmière au quart de travail de jour au sein du service des urgences afin de respecter la nouvelle norme de 15 minutes pour le triage.

Le conseil d'administration espère que le ministère de la Santé continuera maintenant à recompenser d'abord les hôpitaux comme l'Hôpital Glengarry Memorial Hospital qui sont jugés efficaces, mais qui continuent à éprouver des difficultés financières avant d'aller de l'avent avec le financement général sans distinction à tous les hôpitaux comme c'était le cas dans les années passées.

Ce communiqué est une annonce payée par les auxiliaires de l'Hôpital Glengarry Memorial Hospital

Alternatives to nursing homes and residences

Editor's note: This is the third in a six-part series on aging by correspondent Lorna Foreman to commemorate the International Year of the Older Person.

How many of us at some time have fantasized about living a life of ease, just lolling around doing just what we want with no responsibilities and having other people do everything for you.

Some days I too wish I had a housekeeper, a chauffeur, and a cook. But despite occasional complaints, I want to look after myself the best I can. Even the small daily rituals of housekeeping and personal maintenance would be missed. I believe we need to perform tasks to keep our sense of dignity and a feeling of independence.

Of course, often that is impossible but most older people can do a lot for themselves. However, residences cannot run efficiently if everyone did their own chores.

What one local Glen Roy couple are developing is a situation that is just about ideal.

I met Chloe and Abraham Fox by accident. During the conversation we talked about the problems encountered as we age. Their concept is exciting and this article is about what they are in the process of setting up.



LORNA FOREMAN, 347-1338

"It was during the Ice Storm." Chloe said. "We were staying at a friend's place and we met a lovely older woman, Ursula Kuhlman." The Ice Storm served to point out what happens to people in a community when something like that hits, especially seniors. Ursula realized that living on her own she was vulnerable. During the conversation she explained that she would like to find a couple to live with.

This conversation stayed with Chloe. She and Abraham found that they were excited about the concept of providing for an older person. After much deliberation this is now their focus.

As it turned out Ursula Kuhlman was not the woman who came into their home. A relative of Ursula's, who disliked living in what she describes as an old folks' home, was their new and welcome family member.

Ruth Bremer was not happy in the residence she had gone to. She didn't like the restrictions, didn't like not being involved. She rebelled. When Chloe and Abraham took her home with them, it changed all their lives.

At the moment Chloe and Abraham have room for just Ruth but are in the planning stages to accommodate one more woman.

Ruth has her own room, her own washroom complete with handrails and a small private sitting area that looks out over the garden. She decorated it in the manner she wanted. It is now her home.

What are the advantages of a place like this? From Ruth's point of view, she can participate in a family environment.

There are two dogs, several cats, children visiting and, so important, she can help out as best she can. At age 92, Ruth perhaps is limited in her participation, but she helps with the cooking and general care of the house.

Ruth sums up her feelings about it: "I don't feel useless."

We all need to feel useful.

From Chloe's and Abraham's point of view, they like being responsible for this delightful woman. Their lives have been enriched and ultimately everyone benefits. They comply with certain regulations but because they have under four people (that magic bureaucratic number) it is really just like having a family member in their home.

Chloe and Abraham are entrusted with the care of Ruth. They are the people who will, when necessary, take Ruth to doctors, to the hospital, or to whatever other activity Ruth is involved with.

Chloe feels that their situation works well because Ruth is not blood family. So often the home of a son or daughter is the worst place for an aging parent to be.

As a trained nutritionist, Chloe is perfect for this undertaking. It is next to impossible to tailor the diet of an individual in a large residence but Chloe can accommodate.

And I can assure you, she and Abraham are excellent cooks.

No doubt there are other like-minded people in this community. Within the next twenty years there might not be enough residences and nursing homes to accommodate the aging population. It is a growing dilemma but new awareness will also find new creative solutions.

Abraham and Chloe assured me that they would be happy to answer questions.

They can be reached at 525-0891.

TREAT YOUR FAMILY FOR THANKSGIVING

This Sunday!

Start off with our

BRUNCH

from 9:00 a.m. - 1:30 p.m.
Featuring all your favourite food items

ONLY 5.49



THEN FROM 5:00 P.M., TRY OUR

ROAST TURKEY BUFFET 9.95
With All The Trimmings Including Salad Bar, Coffee/Tea, Dessert

Only at

MAGGIES BAR-B-Q
STEAKHOUSE
(Behind Canadian Tire)
68 Anik Street, Alexandria 525-3435

Apple festival attracts more than 200 people

Alexandria News

Bridge Club Results

N/S: 1. Joseph Friedberg and Don Crawford; 2. Jean Campbell and Isolbel Quail; 3. Elizabeth Marjerrison and Jim Campbell.

E/W: 1. Krystyna and Robert Zacios; ;2. Lorna and Homer Grant; 3. Gerri Tibbals and Ron Allison.

35 tables were played.

Ladies: Lorraine Lanthier, Jean MacDonald Gracia Seguin, Isobel McLennan. Men: Marcel Glaude, Claude Seguin, Victor Lavinge, Guy Besner.

50/50 Draw: Pauline MacKinnon, Jean MacDonald, Armand Lalonde, Cecile Pilon, Gratian Legault, Armand Lalonde, Helen Deiver, Rose Seguin, Florence, Larken, M. Valade, Cecil MacKinnon, Henri Massie, Dorothy McCormick, Margurite Carriere, Lucille Faubert, Viola Hope, Claire Paquette, Annette Chretien, Florence Claude, Margurite Cueire, Vital Sauvé, Maurice Montpetit, Lucille Massie, Lorraine DeRepentigny.

Turkey Draw 18: Hector Lavinge, Marguerite Carriere, Gisele Besner, Estelle Brazeau, Clair Campeau, John Monceau, Mr. Thibiau, Claire Dumouchel, Claire VanPuttin, Ted Lapenser, Stella Sirault, Rita McCarthy, Garth Larocque, Pauline Boussin, Rita Levac, Therese Valade, Florene Harkin and Inez Franklin.

Fraternité Card Party

Our card party, Thursday, Sept. 30 was a success and it was hosted by Rolland and Mance Menard.

Euchre winner: Marcel Ranger, Agathe Charbonneau, Doretta Trottier, Rolland Contant, Lily Rozon, Jeanne Mance Menard, Napoleon Sauvé and Ernest Proulx.

Skunk: went to Eliane Benoit.

50/50 Winner: Estelle Brozeau, Eva Lefebvre, Claire Dumouchel, Réal Diotte, Marcel Bourbonnais, Ernest Bellefeuille.

Bridge: Pauline Valade, Eva Lefebvre, Graica Seguin and Estelle Brazeau.

Door Prize: Millie Harney.

Second door prize went to Fernande Montpetit.

The next card party will be held on Oct. 24 at 8 p.m., hosted by Fernand and Lily Rozon.

Fratenité News

The new game of Bingo, with pads and dabbers, has been introduced and the players seem pleased with it. The annual general meeting will be held on Wednesday, Oct. 13 at 7:30.

All members are welcome.

Le Cercle des Fermieres d'Alexandria
by Marguerite Cuerrier

Le Cercle des Fermieres d'Alexandria held its annual Festival des Pommes on Saturday, Sept. 25. More than 200 people attended and enjoyed a pleasant afternoon meeting friends and looking at the large display of crafts which were made by the members. Tea, coffee and an assortment of home made desserts were served to all. The winners of the many draws were: Sandra Lawson won the hand made quilt, the consolation prize winners were Dora O'Brien, Stella Legros, Monique Menard and Lilliane Quesnel. Jacqueline St. Louis won the door prize. Other winners were Aline Levac, Jeannine Bissonette, Paul Goulet, Shirley O'Connell, Brigite Basinet, Claudette Gee, Pauline Valade, Helene Paquette, Josianne Paquette, Christian Proulx, Agnes Goulet, Agate Graveley, Helene Paradis-Picard, Denise Seguin, Claude Duquette, Yvonne Decoeur and Jeanne Goulet.

Thanks to all the participants and sponsors who contributed in making this day a success.

FALL HOME IMPROVEMENT

Take Advantage Of Our Super Specials!

FREE GRILLS in all our made-to-measure Farley Windows



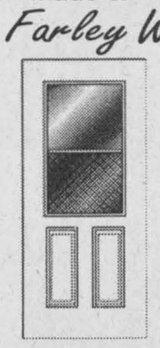

A.R.D. inc.
STEEL INSULATED DOOR
With Screened Section, Painted White. 7-1/4" frame recovered white.
Model 412 $275
Model 612 $295

Distributor for Farley Windows Inc.

VINYL PATIO DOOR
5' door $450
6' door $475

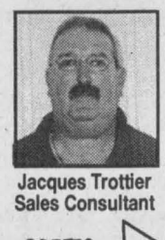
Jacques Trottier
Sales Consultant


Marc Lacombe
Proprietor

Mon.-Fri. 9-5; Sat. 9-Noon

PORTES et FENETRES GLENGARRY WINDOWS and DOORS

400 Main St. N. ALEXANDRIA VISA 525-4947

Use Our Classifieds For Great Results

COMMUNITY CONSULTATION

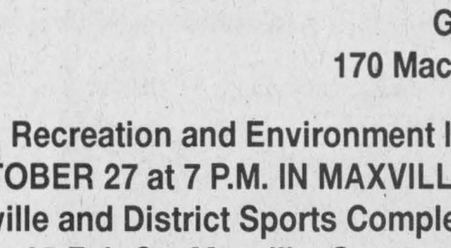

WHAT MAKES NORTH GLENGARRY A GOOD PLACE TO LIVE? HOW CAN WE MAKE IT BETTER?

The Township of North Glengarry has decided to prepare a new Official Plan. Every municipality has an Official Plan, which is a legal document that determines the future development of land. The first step in the process is to hold public meetings, which we hope you will attend, because this will be the first Official Plan for the new township of North Glengarry.

What do you like about living in North Glengarry now?
Do you have concerns for the future?

How do you think the towns, villages and rural areas should be developed? What about roads, job creation, environmental and social issues? Are there other issues that you think should be on the agenda?

This is a good opportunity for the citizens of the four former municipalities to come together and discuss the future of the newly united township of North Glengarry. You are invited to attend one or more of the Community Consultation meetings. Each meeting will emphasize a different subject, but will have an open discussion period. Each meeting is in a different location, but will deal with issues in the whole township.

PLEASE ATTEND THE COMMUNITY CONSULTATION ON THE FUTURE OF NORTH GLENGARRY

SCHEDULE OF MEETINGS:

Business, Jobs and Housing Issues
OCTOBER 19 AT 7 P.M. IN ALEXANDRIA
Glengarry Sports Palace
170 Macdonald Blvd., Alexandria, Ont.

Tourism, Recreation and Environment Issues
OCTOBER 27 at 7 P.M. IN MAXVILLE
Maxville and District Sports Complex,
25 Fair St., Maxville, Ont.

Agriculture and Rural Land Use Issues
NOVEMBER 2 AT 7 P.M. IN LAGGAN
At the Laggan Public School
Corner of County Rd. 34 and Glenelg

If you are unable to attend a meeting, you may send your comments to the municipality at 90 Main St. S., Alexandria, Ont. K0C 1A0, or e-mail: twpng@glen-net.ca

CONSULTATION COMMUNAUTAIRE



POURQUOI FAIT-IL BON VIVRE DANS GLENGARRY NORD? COMMENT POUVONS-NOUS AMÉLIORER NOTRE QUALITÉ DE VIE?

Le Canton de Glengarry Nord a décidé de préparer un nouveau plan direceur. Le Plan directeur est un document légal qui guide le développement du territoire et toutes les municipalités en ont un. La première étape est de tenir des réunions publiques. Vous êtes invités à participer, surtout parce que c'est le premier Plan directeur pour le nouveau Canton de Glengarry Nord.

Qu'est-ce qui vous plait dans la vie de Glengarry Nord actuellement?
Avez-vous des préoccupations au sujet de son avenir?

Quelles sont vos idées pour le développement des villes, des villages et de la partie rurale du Canton? Qu'avez-vous à dire sur les chemins, la création d'emploi, l'environnement et les questions sociales? Y-a-t-il autre chose qu'on devrait discuter?

Voici l'occasion pour les résidents des quatre anciennes municipalités de forger leur avenir ensemble dans la municipalité unie de Glengarry Nord. Venez discuter avec vos concitoyen(enne)s à l'une ou l'autre des réunions publiques. Chaque réunion traitera d'une question en particulier, mais il y aura une période de discussion libre également. Chaque réunion est à un endroit différent, mais toutes les réunions parleront des question qui affectent l'ensemble du canton.

VENEZ EN GRAND NOMBRE À LA CONSULTATION COMMUNAUTAIRE SUR L'AVENIR DE GLENGARRY NORD

CALENDRIER DES ÉVÉNEMENTS:

Les entreprises, les emplois et le logement
LE 19 OCTOBRE À 19H À ALEXANDRIA
Palais des Sports de Glengarry
170, boulevard Macdonald, Alexandria, Ont.

Le tourisme, les loisirs et l'environnement
LE 27 OCTOBRE À 19H À MAXVILLE
Complexe sportif de Maxville et District
25, rue Fair, Maville, Ont.

L'agriculture et le milieu rural
LE 2 NOVEMBRE À 19 H À LAGGAN
Laggan Public School
Route 34 (au coin de Glenelg)

S'il ne vous est pas possible d'assister à une réunion, vous pouvez envoyer vos commentaires à la Municipalité au 90, rue Main Sud, Alexandria, Ont. K0C 1A0, ou Courrier électronique: twpng@glen-net.ca

RAISIN RIVER COUNTRY

Rare wedding takes place at Manor House

WILLIAMSTOWN



SUE HARRINGTON
347-2279

Well the new hard-topped road got a work out this weekend. Scarcely had the rakers and paver called it a day, than the cars and limo moved in. Purring over the velvet surface of William Street, carrying its dressed-up human cargo, the wedding fleet made it to the Manor House without incident. Then the rain began.

The first wedding to be held at the historic house in living memory (perhaps ever), was celebrated on Saturday, when Laurie Legault, daughter of Jean and Betty Legault of Williamstown, married Dan Menard.

Trees covered in white tulle lined the drive leading up to the verandah. At the top of the steps, an arbour sheltered the bride and groom who were joined in marriage by Rev. Andrea Harrison.

Out on the spacious lawn of the Manor, the guests braved the sprinkling rain and hoisted umbrellas — or sought refuge under the 300 year old oak.

Following the service, the guests came inside to nibble on hors-d'oeuvres and drink punch prepared by members and friends of the Manor House Committee. Then it was off to Cornwall for a dinner and reception at the Best Western.

On Saturday, a wedding brunch was held at the Manor House.

Congratulations, Laurie and Dan, and best wishes for a wonderful life together.

* * *

The wedding brought several ex-Williamstowners home for the weekend. Among them was Lee Avery, who is now living in Brampton. Lee was married this summer and we also extend our congratulations to him and his wife.

* * *

Cathy Stewart was down for the wedding from Toronto, where she is now living and where her daughters Sandra (and husband) and Kim are situated as well.

Cathy lost no time in meeting and greeting all her old friends in Williamstown before heading off to Ottawa for more visiting.

* * *

The weekend was a particularly busy one for the folks of William Street.

Sunday afternoon, Edith Abrams was honoured on the occasion of her 75th birthday. In attendance were her many friends from the village and from the Tyotown area where she lived prior to her move into Williamstown.

Catherine (Kit) Gourley, now of Sandfield Place in Cornwall came down for the party and had some nice words to say about Edith.

"She was the best neighbour you could possibly have," said Kit, giving as an example the time she and her son arrived back in Williamstown after a vacation and a long journey home.

"There was Edith at the door with plates of hot food," she reminisced.

Happy birthday, Edith. Hope the year is good to you!

* * *

It's hard to believe, but Paula Butler decided to go to Africa instead of Williamstown last week. So there was no evening reception to meet her on Tuesday.

Never mind. Paula will come and talk to us about her outreach work with the United Church at another time.

Will keep you posted.

* * *

Nick's fan club is happy. After nine months of not being able to read his words or see his photos, (unless subscribing to a specialty magazine), Nick Wolochatiuk writes again.

"Dances with words," is the name of his new weekly column in The Seaway News.

Congrats, Nick. Good to read you again!

* * *

The ladies of Picnic Grove WI regaled themselves with humorous tales of their "worst mistakes in cooking," during roll call at their September meeting.

The meeting was held at the home of Wendy Wert.

The "Grass Roots" proprietors from Bainsville — Shawn McRae and his mother, Carolyn, were guest speakers and explained the growing of their product and their marketing strategies. The McRaes produce quality peas and beans, while using soil and water conservation practices on their four-generations farm.

Before "Grass Roots" products are sold, recipes using them must pass the ultimate test — dinner at the McRae household.

The products are sold in very attractive packages, designed by Kim McRae Craig. Included in each package is a recipe and a pouch of spices.

"Grass Roots" peas and beans are available locally from Denise's Country Kitchen and the Cottage Blue in Lancaster, and from Maynard's in Cornwall.

The Picnic Grovers were treated to samples of some of the pea and bean dishes which Carolyn had prepared.

* * *

The next meeting of Picnic Grove WI takes place on Tuesday, October 12 at 7:30 p.m. at the Manor House, with members of Martintown WI invited as guests.

* * *

Congratulations to Sharon Chalette on her excellent showing at the lumberjack competition at the Domtar Forestry Centre on Sunday. Sharon placed second at the event.

* * *

Williamstown resident Daisy Meek died in Cornwall on Saturday at the age of 90 years. Our sympathy is extended to her husband, Elmer, their children, Steven, Eleanor and Dorothy and families, to her sister, May MacGillivray and brother, Jim Forbes.

* * *

A former Williamstown resident, Lorraine (nee Major) Raymond died on Oct. 1 in Pointe-Claire, Que.

Lorraine grew up in Williamstown and was the daughter of the late Andrew and Mary Major.

Our condolances are offered to her husband, Ed, and family.

* * *

HELP! Volunteers are desperately needed for activities for our young people.

The teen dances at St. Mary's are now attracting more than 100 prancers, and more supervisors are needed for "crowd control."

It would also help if parents would ensure that the younger children, under 11, DO NOT attend. These dances are for 11 to 16 year-olds only.

That being said, the next dance at St. Mary's takes place this Friday night (Oct. 8), from 7 to 10 p.m.

* * *

Williamstown Public School is also looking for volunteers. Having drawn from within its ranks and having come up short-handed, the school is now reaching out to the community to fill the gaps in its hot lunch program, reading buddies program, etc., special one time events, etc. If you have some time (even a little) on your hands, and want to put it to good use, please call the school at 347-3461.

* * *

September volunteers at the school included Karen Kluver, Pam Peddell, Randy Tieman, Liane Tieman, Karen Smith, Brigitte Tremblay, Rita Jurado, Linda Rouleau, Kate Henderson, Shelley MacNaughton, Johanne Below, Lynn Hamer and Mary Filion.

See? Be a volunteer and you might get your name in the paper. Wooooo! Who said the reasons for our actions have to be philanthropic?

* * *

Bridge scores from Sept. 30: N/S — 1. Elizabeth Marjerrison and Jim Campbell; 2. Isobel Quail and Penny McLeod; 3. Kay and Mel Colbran.

E/W — 1. Bernice Barlow and Bill Henderson; 2. Homer Grant and Garry O'Connell; 3. Rudi Mertl and Bob Evans.

* * *

Take note: The Glengarry Historical Society meeting takes place tomorrow night (Oct. 7) at the museum in Williamstown at 8 p.m.; St. Mary's roast beef supper is Oct. 17 (details next week); the Manor House book and bake sale is Nov. 13, so drop off those books anytime.

Harvest supper tonight

MARTINTOWN

DIANE VON BORNHOFT
528-4305, Fax 528-4948

The congregation of Martintown St. Andrew's Presbyterian Church invites everyone to their Harvest Supper this evening, Oct. 6 from 4 until 7:30 p.m.

***

Seventeen members of the Martintown Women's Institute met on Sept. 16 at the community centre, joined by nine guests from the McCrimmon Women's Institute. The guest speaker was "Chris" from Baldwin House in Cornwall. The next meeting will be held on Oct. 21 at the community centre.

***

The Rev. George Legault, Director of the Montreal District of the Canadian Bible Society, was the special speaker for the annual service and meeting of the local branch, held this year at St. Presbyterian Church. The work of this society has been going on for almost 200 years and has assisted in the translation, publishing and distribution of the Scriptures throughout the world. For example, in this district, the Mohawk people are soon to have the New Testament completed in their own language. The work of the society is now expanding to encourage the reading of these Scriptures.

A new project called "Proclamation" was introduced in Quebec five years ago. The basic idea is the choosing of a site, a church, for the reading aloud of the Scriptures over a 10-minute period.

Sites have to been determined across Canada with all provinces participating. In this area, St. John's Church in Cornwall has been chosen.

***

The Martintown Library in the community centre is once again open on Saturdays from 2 to 4 p.m., as well as during weekday activities at the centre.

***

The results of the Sept. 7 Optimist Euchre were: Ladies, First, Ann McDonald, Second, Estelle Brazeau and third, Elizabeth Briere; Mens', First, Howeard Eamon, Second, Armand Bissonnette and third, Ted Lapensee. The door-prize was won by Leona Lafrance, and a free ticket by Ed Ukrainetz.

Extra door prizes were won by Estelle Brazeau, Mac O'Byrne, Rita McCarthy, Norman MacLeod, Howeard Eamon and Bill MacMillan.

The 50/50 draw was won by Bill MacMillan, Morris Chretien, John McMaster, Myrtle McMillan, Ann McDonald and Rene Poirier. The results of the Sept. 21 Euchre: Ladies, First, Rita MacRae, Second, Claire Van Putten, Third, Solange Glaude; Men's, Marcel Glaude, Jack McDonell, Third, Roger Brazeau. Donald MacGregor won the door-prize, Mac O'Byrne the extra prize and Morris Chretien the free ticket.

The 50/50 draw was won by Norman MacLeod, Onagh Ross, Rita McCarthy, Florence Harkin, Rene Poirier, John McMaster and John Lapierre.

***

The Martintown Goodtimers will be hosting a coffee morning on Oct. 13 at 10 a.m. at the community centre.

Lancaster BBQ
347-7287
GRAND OPENING SPECIAL
Oct. 7 and 8 from 4 p.m. to 8 p.m.
It's Back! Lancaster's
1/4 B.B.Q. CHICKEN
(Sorry, no choice)
Served with fries, sauce, coleslaw and bun
Eat-In or Take-Out (We reserve the right to limit quantities)
3.95 plus applicable taxes
Old Hwy. 2 Lancaster
Business Hours:
Every day – 7 a.m. to 8 p.m.
R. Delage, prop.

You Can't Beat This Deal!!!
5-Piece DRUM SET
$399
Cymbal not included
not exactly as shown
Cornwall's No. 1 Music Store
MELODY MUSIC CENTRE
Since 1963
104 Pitt St. Promenade Cornwall 933 - 0205

Good looks run in the family.
2000 Mazda MPV
Or starting from $24,655*
or
Lease from just $299** per month
•3rd row Tumble-Under™ seats and tailgate position
•Exclusive roll-down rear windows
•Side-by-Slide™ second row captains' chairs
(MPV ES model shown)
4.9% APR Financing† for up to 48 months on all 2000 Mazdas
2000 Mazda Protegé
(Protegé LX model with Touring Package shown)
Or starting from $14,995* or Lease from just $209** per month
•Standard CD player
•Standard air bags
•Side impact protection beams
•14" wheels
2000 Mazda B-Series
(B-Series SE Plus model shown)
Or starting as low as $15,995* or Lease from just $219** per month
•4-door models available
•Standard 3.0L engine
•Standard rear ABS
•4x4 available
2000 Mazda 626 LX V6
(626 ES V6 model shown)
Or starting from $24,995* or Lease from just $339** per month
•Newly designed grille, rear exterior and interior
•Standard power locks, windows and door mirrors
•AM/FM/CD standard
2000 Mazda Miata
(Miata Aero Sport™ with optional fog lamps shown)
Or starting from $26,995* or Lease from just $299** per month
•Standard power windows, locks and mirrors
•Sport tuned exhaust
•CD player standard
•Rear glass window standard
2000 Mazda Millenia S
(Millenia S model shown)
Or starting from $34,995* or Lease from just $409** per month
•Patented Miller Cycle engine
•8-way adjustable heated leather front seats
•Standard 17" aluminum wheels
•Power tilt steering with auto memory
ROADSIDE ASSISTANCE PROGRAM Ask about the Mazda peace of mind promise now standard on every 2000 Mazda.
Get in. Be moved.
mazda
HAWKESBURY MAZDA
959 McGill St., Hawkesbury, Ont. (613) 632-4125
PLEASE VISIT OUR WEBSITE AT www.mazda.ca ASK YOUR DEALER ABOUT MAZDA'S UNIVERSITY/COLLEGE GRADUATE PROGRAM.
MAZDA Personal LEASE
*Offers available on retail purchases of new 2000 Mazda MPV DX, 2000 Mazda Protegé SE, 2000 Mazda B3000 V6, 2000 Mazda 626 LX V6, 2000 Mazda Miata and 2000 Mazda Millenia S. Purchase price offers exclude $795 for cars, $855 for MPV & $1,055 for truck freight and P.D.E. †Finance example for $10,000 at 4.9% APR; 48 months at $229.84 per month, C.O.B. is $1,032.32 for a total of $11,032.32. **Mazda Personal Lease Rate: Offers available on new retail leases only. Leases are based on 48 months. Other lease terms available. Total lease obligation for the 2000 Mazda MPV (model # UADV70AB00) is $17,702, which includes security deposit of $350 and down payment of $3,000 (includes freight and P.D.E. of $855). Total lease obligation for the 2000 Mazda Protegé SE (model #D4XM50AA00) is $12,277, which includes security deposit of $250 and down payment of $1,995 (includes freight and P.D.E. of $795). Total lease obligation for the 2000 Mazda B3000 V6 Truck (model # XBBB50AD00) is $13,612, which includes security deposit of $300 and down payment of $2,800 (includes freight and P.D.E. of $1,055). Total lease obligation for the 2000 Mazda 626 LX V6 (model # F4LV70AA00) is $19,672, which includes security deposit of $400 and down payment of $3,000 (includes freight and P.D.E. of $795). Total lease obligation for the 2000 Mazda Miata (model # L2BQ50VB00) is $17,602, which includes security deposit of $350 and down payment of $2,900 (includes freight and P.D.E. of $795). Total lease obligation for the 2000 Mazda Millenia S (model # K4LN70TA00) is $25,632, which includes security deposit of $500 and down payment of $5,500 (includes freight and P.D.E. of $795). 20,000 km per year mileage allowance applies; if exceeded, additional 8¢ per km applies. License, insurance, taxes and other dealer charges extra. Dealer may sell/lease for less. Offers available from September 2, 1999 for a limited time only. Lease and Finance O.A.C. for qualified customers only. See your dealer for details. Offers cannot be combined.

ARTS AND ENTERTAINMENT

Stover-Tait is new exhibitor at Seaway Potters Guild Show

ARTS SCENE



LORNA FOREMAN, 347-1338

It is already approaching the Christmas shopping time of the year. Scary thought, isn't it? Usually I leave shopping to the last minute except for one annual event. It is the only place where I shop early and that is the Seaway Potters Guild Annual Show.

I discovered the guild had a new member this year; Tamia Stover-Tait from the Apple Hill area. This will be Tamia's first show with the guild and it was a pleasure to meet her.

Tamia is on temporary leave from teaching high school English at C.C.V.S., Cornwall. With a new one-year old daughter, it is a wonder that Tamia has found the time to get anything at all done for the upcoming sale. But she has.

Not a total newcomer to pottery, Tamia first took a course while attending University in Kingston. That first course she took out of curiosity but it served to capture her interest.

Once graduated, Tamia and a friend went back-packing and while in Turkey, they signed up for a day-long pottery workshop.

"It was amazing." Tamia said. "We worked in a cave. There was a kick wheel which was actually sunk in a hole in the ground. Having no electric kilns, our pots got baked in the hot sun."

"We really threw the local villagers for a loop." Tamia said with a laugh. "Apparently in that village they are known for their rugs and their pottery, however it is the women who make the rugs and the men make the pottery. The fact that we, as women, were taking the pottery workshop was unusual enough never mind that we rode into the village on a moped."

After Tamia moved to Cornwall she took further classes with guild members Peter Hamilton and Barb Porter. They encouraged her to join the guild, enabling her to meet and get involved with other potters.

"I find working with clay a great stress reliever." Tamia said. "While you are doing it you can't concentrate on anything else. Also, I like pottery because it is functional. I really like potters as well and find them down to earth and friendly. And certainly they are very helpful as well. Until I get my own kiln a couple of the other members fire my work for me."

"I am still working on my skills." Tamia admitted. "For the show I will be entering hand built items."

With 15 dedicated members, the Seaway Potters Guild is known for its top notch shows and exhibitions. Tamia is looking forward to the Spring 2000 Exhibition. The theme for the first show in the millennium is sensual pottery. Ooh! Now that should be an interesting show.

"Pottery is an accessible art form." Tamia said. "When people see it they wonder if they too could produce a pot. There is nothing mysterious about pottery."

I remember as a child I used to love playing in the mud and building things out of that wonderful oozy stuff, so perhaps I can understand the attraction. The adult version, of course.

The Seaway Potters Guild 14th Annual show is at Marlin Orchards, Highway 2 between Summerstown and Cornwall. The dates are Thanksgiving Weekend, Oct. 9, 10 and 11 between 10 a.m. and 5 pm. As well as lots of pots and friendly potters, there will also be demonstrations.

An added bonus this year is live music on Sunday, Oct. 10. Remember, there's only a couple of months left to Christmas.

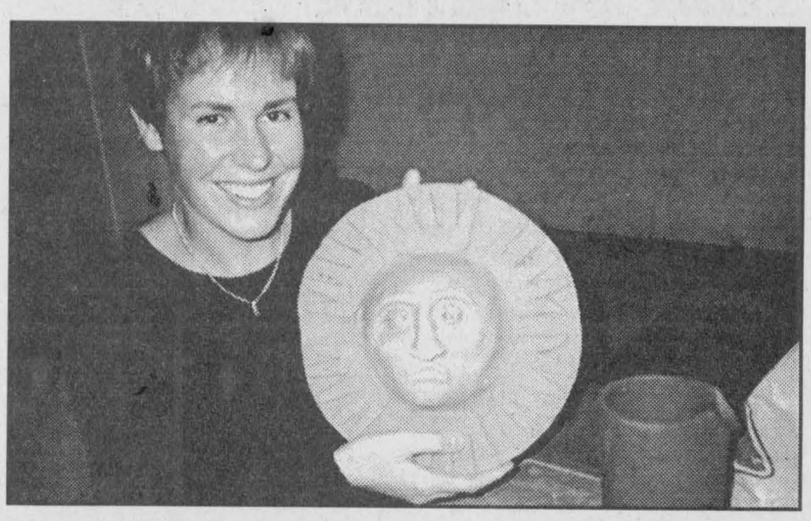

Tamia Stover-Tait of Apple Hill is busy getting her items ready to be fired. As a first time entrant in the Seaway Potters Guild Pottery Show, she is anxious that they are perfect.

Holiday calls for cranberries and pumpkins

COUNTRY COOKING CORNER



CAROL KLOOS

Thanksgiving. It's about giving thanks for the bountiful fall harvest and about family gatherings where we take pleasure in each other's company and share in a feast of (usually) turkey with all the trimmings.

Actually, at Thanksgiving, we should take the time to give thanks to God for everything we have: our health, our family that we hold so dear, our cherished friends, and each and every little blessing that we have in our lives.

In this short life everything is so fleeting. We acquire material possessions, money, success, whatever makes us feel happy and complete.

When we do receive something special, then, in a short time, we take it for granted. We take life for granted every day. We shouldn't!

We should be so thankful for what we have, for so many people have so little and are in need. We take for granted our fleeting youth, our good health, the people we love and also each and every beautiful day.!

Please take the time to think of all that you have and thank God. Appreciate it, be conscious of the precious time spent with family and friends, and for every day in your life.

Don't forget to pray for the less fortunate and the lonely. That, to me, is also what Thanksgiving is all about.

***

Instead of the usual turkey, celebrate Thanksgiving with this tender, tasty, simple to prepare pork roast.

Cranberry Pork Roast

1 boneless rolled pork loin roast (3 lbs.)
1 can (16 oz.) jellied cranberry sauce
1/2 C. sugar
1/2 C. cranberry juice
1 tsp. dry mustard
1/4 tsp. ground cloves
salt and pepper to taste

•In a deep pot, sear roast on all sides in 1 tbsp. of oil. In a medium bowl, mash cranberry sauce; stir in sugar, cranberry juice, mustard and cloves. Pour over roast. Cover and cook on medium-low for about three hours until tender, basting frequently. Serve sliced roast with the cranberry gravy. Serves 4 to 6.

Note: •Baste often and move roast around in pot not to over cook bottom.

•The gravy in pot is great over mashed potatoes.

•Leftovers make great sandwiches.

Thanksgiving Centerpiece

Cut an orange in half. Remove the meat of the orange so you have a hollow but complete orange half. Set a votive candle in empty orange half. Then place it in middle of a bowl filled with fresh cranberries.

***

Here is a timely, sumptuous, creamy dessert! Use the canned pumpkin or cook and process your own from your pumpkin harvest.

Country Pumpkin Cheesecake

2 C. vanilla wafer crumbs
1/3 C. butter, melted
1/3 C. sugar
2 tbsp. cornstarch
2 tsp. cinnamon
1/4 tsp. ginger
1 (250 g) Pkg. cream cheese, softened
1 1/4 C. (300 ml can) E.D. Smith Pumpkin Pie filling
2 eggs, separated
1 1/4 C. (250 ml) sour cream
2 tbsp. sugar
1 tsp vanilla

•Combine vanilla crumbs and melted butter. Press into a 10 inch (1.5 L) pie pan. Refrigerate. Combine sugar, cornstarch and spices; add cream cheese and beat until smooth. Add pie filling and egg yolks; beat until well blended.

•In a separate bowl, beat egg whites until soft peaks form; fold into pumpkin mixture. Spoon the filling over prepared crust (chilled). Bake at 325°F 45 or until knife comes out clean.

•Combine sour cream, sugar and vanilla. Spoon over cheesecake and return to oven 10 minutes. Chill (Garnish with almonds if desired.) Serves 8 to 10.

The Term Fold: Means to add ingredients gently to a mixture. Using a spatula, cut down through mixture; go across bottom of bowl and up and over, close to the surface. Turn bowl frequently for even distribution.

***

"What calls back the past, like the rich pumpkin pie." From John Greenleaf Whittier: 1807-1892.

***

Here is a recipe for excellent little pumpkin muffins. I use paper liners and fill muffin cups quite full.

Plump Pumpkin Muffins

1/2 C. butter, softened
1 1/4 C. sugar
1 1/4 C. cooked, mashed pumpkin (fresh or canned)
2 eggs, lightly beaten
1 1/2 C. flour
2 tsp. baking powder
1 tsp. cinnamon
1/4 tsp. nutmeg
1 C. milk
1/4 C. chopped walnuts or pecans
1/2 C. raisins
1 tsp. cinnamon mixed with 1/4 C. sugar

•Preheat oven to 350°F. Grease muffin cups. In a bowl, cream butter and sugar together. Add pumpkin, mixing until smooth. Add eggs, blending well.

•In another bowl, combine flour, baking powder and spices and add alternately with the milk to pumpkin mixture. Fold in nuts and raisins.

Fill muffin cups 2/3 full; sprinkle tops with the cinnamon sugar mixture. Bake about 25 minutes until knife inserted comes out clean. Makes 2 dozen.

Tips and Hints of the Week:

–If you spill a raw egg where it's difficult to pick up, cover the spill with salt, let it set; then pick up with paper towels.

–It's easier to separate the yolk from the white if the eggs are very cold.

–If you can't find the end of your plastic wrap, place the whole roll in your freezer for a couple of minutes. Then, when you look for the end, you won't take long to find it.

–Leftover cooked squash or sweet potatoes, drained and mashed, may be used in place of canned pumpkin in any recipe for pie, cake, or cookies. Use the same amount of the substitute vegetable that is specified for the pumpkin.

***

"Happy Thanksgiving and Happy Cooking."

THEO WILLEMS EXCAVATION LTD.
EQUIPMENT RENTALS
Shovels, Bulldozers, Loaders, Trucks, Back-Hoe
Sand, Gravel and Good Quality Screened Topsoil
Landscaping/Land Clearing, Stone Fence Removal
Septic Tank Installation
FREE ESTIMATES
R.R. #2, St. Eugene, Ont. KOB-1PO 17-tf
Tel: 674-5586, Toll Free: 877-684-7360 or Fax 674-2712

WOODSTICK WINES
1989 - 1999
"Now we are 10"
Celebrate with us
October 1 to November 30
$10.00 OFF Your 2nd Wine Kit!
Your 2nd Beer costs only $10.00
Order your wine juices now direct from the Lailey Vineyard, Niagara.
Many other juices in stock.
3902 Glen Roy Rd. (613) 525-5175

EXPERIENCE THE DIFFERENCE!
Come in and experience the difference a
France Laure Fruit Peeling Treatment
can make after a long hot summer.
Smooth and soothe your skin with our new rejuvenating product. Don't wait!
Call for your appointment today– 347-1005
La Maison de Beauté
Hair & Esthetics
Michelle Larocque, prop.
113 Military Road, Lancaster, Ont.
347-1005
40-1p

STAY AWAY FROM FALLEN WIRES
Ice storms, high winds or fallen tree limbs can bring hydro lines down. Even a fallen wire that seems dead can be dangerous. Warn others to keep clear and call your local hydro or the police to report the fallen wire. If there's a live power line touching your vehicle, stay inside until a hydro crew removes the line, putting even one foot on the ground can be a fatal move to make. If you must leave because of fire, jump clear without touching the car and the ground at the same time. For advice or assistance, call our Customer Communications Centre at 1-888-664-9376 or visit our website at www.onhydro.com for more safety information.
Ontario Hydro Services Company

KIDS' CORNER

Exploring the Fun of Science

Observe how material dissolves. Plant three-inch squares of paper, cardboard, plastic wrap and plastic foam about two inches deep in outside soil. (Do not use potting soil.) Every three days, check the buried items to see the changes. The temperature, rain and soil will cause the cardboard and paper to dissolve, but the plastic wrap and plastic foam do not. This is a great lesson to teach us what can be thrown away and what needs to be recycled.

Watching carrot greens grow is a wonderful lesson about how plants grow. Cut the green top from a carrot, leaving about an eighth inch of orange. Place carrot end in a dish with a small amount of water. Set the dish in a sunny window and watch each day as the carrot greens get larger and larger.

See how liquids flow through plants. Find a large celery stalk with leaves attached. Starting at the bottom, split the stalk up to the center. Fill two small glasses with water and add several drops of differently colored food coloring to each glass. Insert half the stalk into one glass and the other half into the other glass. Let sit overnight. In the morning you will see that the two colors have traveled up the stalk, making each half of the stalk a different color.

Dot-To-Dot

In the mountains of northern Scotland, it is said a 30-foot sea serpent lives in a lake called Loch Ness. People say on rare occasions the Loch Ness monster rises from the lake. Connect the dots to draw this strange creature!

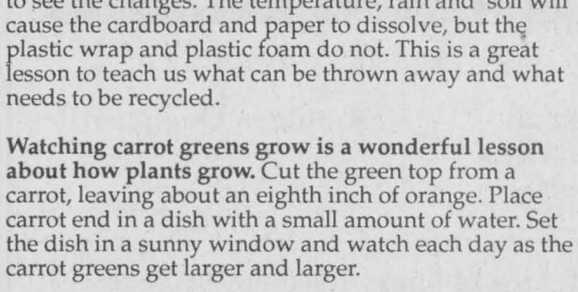

Seek & Find

Halloween Trickery

Help our little witch stir up her ghastly brew! Find the words listed in the word search below. I don't want a sample of brew—do you? Words go forward, up, on an angle, or may appear twice.



Bat, Blood, Eyeballs, Hair, Mice, Skeleton, Snake, Spider, Teeth, Toad, Toenail, Wart

Kids in the KITCHEN

Honey Delights

Get Ready . . .

- 1 cup honey
- 1/4 cup milk
- 1/2 cup vegetable oil
- 1 egg, beaten
- 3/8 cup powdered milk
- 1 tsp. vanilla
- 1-1/2 cup rolled oats
- 3/4 cup whole wheat flour
- 1/4 cup wheat germ
- 3/4 cup sesame seeds
- 3/8 cup coconut shreds
- 1/2 cup raisins
- 1/4 tsp. salt

Go . . .

Measure honey and oil in a bowl and mix. Mix in remaining ingredients. The dough will be stiff—thin it with more honey. Drop by teaspoonfuls onto greased cookie sheet. Bake at 350° for 10 minutes. Makes about 30 cookies.

This feature courtesy of
ALEXANDRIA DAIRY QUEEN
KIDS PICNIC MEALS Starting from only 3.79
Main Street South, Alexandria 525-3351

AGRICULTURE

Johnston takes Reserve Grand Champion at Metcalfe show

This weekend was the Regional Show in Metcalfe and Glengarry was well-represented. Once again we took the Rosette in the Tie-Stall Competition with the best decoration section in the barn. To follow that, our members did well and had a good time in the calf ring. Mark Howes led his Holstein calf to fifth place, while Kylie Cumming showed her Aryshire calf to second place. Kevin Johnston placed well with his Holstein calf. He took Champion Novice Holstein Calf, followed by Reserve Novice Showperson, and Reserve Grand Champion. Well done everyone!

There was a goodly amount of projects sent out to Metcalfe for the Regional Show. Prize winners from Glengarry were: Woodworking: Jennifer Hamilton - second, Jenny Nixon - third, and Melanie Hamilton - fifth; Project Books - Michael Nugent, second, Sarah Nugent - third, Kylie Cumming - fourth, Laura MacMillan - fifth, Shayla Loos - seventh, Stephanie Yates - eighth, Alicia Cumming - ninth.

Three-Sided Exhibit - Jodie Poirier won first in her division and took Reserve Champion. In the three-sided Club Exhibit - Explore 4-H was fifth and Woodworking was sixth.

There were six posters sent in, but unfortunately none won. One thing that should be remembered is to always include the 4-H emblem on your work. The judges were pleased to see so many good projects and were particularly happy to see evidence of each member's personality showing through in the projects. Well-done everyone!

***

Martin Dumouchel took part in the Camp Francophone in Alfred this weekend, and reports back that he had a fabulous time. There were 33 kids aged 10 to 13 who attended, some of whom were in 4-H. They had a treasure hunt, sports, swimming, crafts, and a masquerade. He says the sleeping arrangements were in the pavilion, and that the students of the college cooked the food and it tasted delicious! I' is great to hear back from members who have participated in outside activities, and as always who have had a wonderful time.

***

Don't forget Awards Night on Oct. 22. To start the preparations for this event would everyone who has a trophy gracing their mantel or dining room table, please return them to either Joyce MacLennan (525-2579), Sandy Thomas (525 - 0696) or Margo Patrick (347-7298), or your leader.

***

Our press report today is from Sarah Nugent of the Sports Club

Glengarry Olympic Team

Press reporter: Sarah Nugent

The first meeting of the Glengarry Olympic Team was held at the OFA office in Alexandria. The sports club is about learning and participating in different kinds of sports.

The Glengarry Olympic Team consists of Jennifer Hamilton as the president, Kaitlyn MacPherson as the vice president, Michael Nugent as the secretary, and Sarah Nugent as the press reporter. The club sounds like lots of fun because we will get to do sports that are new to us.

At our first meeting everyone split into pairs to organize a sport. Each group explained the sport after which the club voted on the top six sports that interested people. The first sport that we will be participating in is tennis. The sports we are doing in this club are tennis,archery,bowling,gymnastics, and karate.

If anyone else is interested in this club they are welcome to come to our meetings. Our next meeting will be held at Laggan Public School at 4:30 p.m.to 5:15 p.m. on Friday Sept. 24. We will be doing the sport of tennis.

If you can't make it to that meeting there will be another one on Oct. 8, held at the Alexandria 3-D archery range from 4:30 to 5:15 p.m.

Hope to see you there!

4-H News

MARGO PATRICK
347-7298

Calling all Lajoies on Sunday

Green Valley



MARGO PEPIN
525-3581

Here is a list of the parent's committee at École Ste. Marie for the year 1999-2000.

President is Nicole Quesnel; vice president Richard Quesnel; secretary is Rose-Marie Major; members are Manon McDonell, Lise Korak; Francois Demers, Joanne Poulin, Pauline Jeaurond, Solange Decoste, teacher representative is Micheline Lobb and principal Gisele Decoeur-Lafrance.

The parents on the committee A.P.I. association are: Coleen Poirier, Nicole Quesnel, Judy Seguin, Suzanne Jolicoeur, Sylvie Cadieux, Natalie Therrien and, of course, the principal Gisele Decoeur-Lafrance.

The students have also elected a new council to represent them. Their president is Sophie Jolicour, Grade 8; vice president Claûde Beaupré, Grade 6; secretary is Adam Jarvo, Grade 8; counselors are Pomeline Shulz, Grade 3; Josée Menard, Grade 4, Natasha Larocque, Grade 5 and 6.

I don't have the name of the teacher who will be working with them along with the principal. Gisele would like to thank all parents who have either given their names to be on committees or help in any way, in the library, diner, decorations, etc.

The students of Gr. 5 and 6 would like to thank the Optimist Club for the day course in Cornwall of "Against Drugs" that was given at the Cornwall Armories on Fourth Street. The students really enjoyed themselves.

***

Calling all Lajoies, don't forget the big family reunion this Sunday at the Bonnie Glen. They are celebrating their 10th anniversary reunion.

For more information call Ron Lajoie at 525-3481 or Carole Lajoie-Langlois 525-5547.

It promises to be a great day.

***

Well, fall is here, we didn't get much rain this summer but Mother Nature is making up for it now. We're lucky to have one or two nice days a week lately. I guess rain is better than snow.

God bless and have a safe week!



Best Wishes
on your
50th ANNIVERSARY
DAVID and JACQUELINE
ST. LOUIS
Love From Your Family
40-1p

FREE WATER ANALYSIS!

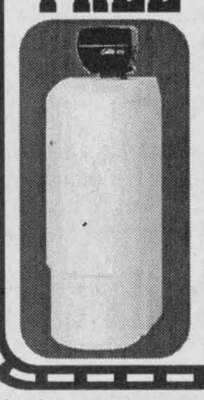

Chemical Free Water System
To Remove Iron and Sulphur
For the Best Prices Around, Call us
525-5298
SYSTEMES O.R.O. SYSTEMS INC.
305 Main St., S., Alexandria
OPEN EVENINGS BY APPOINTMENT

CAT **Now Available!** CAT

Women's
WORK BOOT
by
CAT

Hours: Mon., Tues., Wed., 9-5:30;
Thurs., 9-6; Fri., 9-8; Sat., 9:30-4

Diane's Shoe World
15 St. John St., Vankleek Hill 613-678-3800

You Can Make a Difference

Huntington's Disease

Did You Know ?

- HD is an inherited brain disease.
- HD causes uncontrollable movements, abnormal gait, slurred speech, mental deterioration and/or marked personality changes.

Looking for "snowbirds"

GMH Auxiliary News

Every October, residents of the Community Nursing Home who are celebrating birthdays are treated to a party hosted by the GMH auxiliary. This year it will take place on Monday, Oct. 18 at 7 p.m. Auxiliary members are asked to join in the celebration and to assist auxiliary member Mary Harker who has co-ordinated this event for many years.

***

The Physio volunteers are looking for new members to help replace the "snowbirds of the group. Please call Grace Maynard at 525-4012.

***

The annual Jingle Bell Sale and Tea will take place Saturday, Nov. 13 1 to 4 p.m. at the Sacred Heart Parish Hall (corner Main and Lochiel). Anyone interested in working for this event can contact Bev Bachner at 347-7299.

***

There will be no general meeting in Oct., the next being Nov. 17 at 1:30 p.m. The tentative dates for the Pastoral Care Course are Oct. 25 (French) and Oct. 27 (English).

***

The calendar for the month of October is as follows: Oct. 6 - Pastoral Care Eucharist Service - 1 p.m.; Oct. 7 - Pastoral Care Team Meeting - 1:30 p.m.; Oct. 14 - Pastoral Care Ecumenical Service - 1 p.m.; Oct. 18 - Community Nursing Home Party - 7 p.m.; Oct. 20 - HAAO Region 9 Fall Conference in Ottawa; Oct. 30 - Student Volunteer Meeting - 10 a.m.

Bank of Montreal
Mortage News Update

Our customer's lives don't stay the same... ... so why should their mortages ?

SPECIAL OFFER
FOR A LIMITED TIME ONLY
18 year open term at
5 year posted rate...
or
3.50% of your mortgage in
cash to invest in your future

For more details contact...

Joan Nieman
Financia Servicesl
Manager
525-2259

Kathleen Quenneville
Financial Services
Manager
347-2475

or Toll Free 24 hours 1-800-665-9605

1999 BUSINESS REVIEWS "Information Directory"

CORNWALL HEATING & COOLING INC.



"New Location" 800 Campbell St., Cornwall 937-4603

PROVIDES COMPLETE INDOOR COMFORT ENVIRONMENTS

CORNWALL HEATING & COOLING
OIL GAS

More and more Canadians are becoming concerned about energy efficiency. And for good reasons, too! When you save energy, you save money on your energy bills. Cold weather's on the way and that means it's time to get your heating system in order.

You can ensure a worry free winter by upgrading your old heating equipment with a new high efficiency furnace from **CORNWALL HEATING & COOLING INC.**. A new high efficiency furnace can save you at least 26% in heating costs compared to a standard efficiency furnace of 60%, and provide worry-free winters! And it's not just a one-time savings, either. With a high-efficiency furnace installed in your home, *you'll continue to save for years to come.* The beauty of a high efficiency system, is that once it's installed, you sit back while it pays for itself in energy savings. Right now, you can get ready for winter with unbeatable savings on a range of top-quality LENNOX home comfort products & services.

CORNWALL HEATING & COOLING INC., is owned & operated by CHRISTIAN DESFORGES. They supply and install the finest in oil and gas heating & air conditioning as well as heat pumps, boilers, hot water heaters, humidifiers, air cleaners, fireplaces and a number of other related products. Visit their new showroom located at 800 Campbell St., Cornwall where you can view 14 burning models of fireplaces.

If you have a mid or high-efficiency furnace, you should get it serviced once a year by a professional. That's because an inefficient heating system wastes fuel and your hard-earned dollars. Most important of all, a furnace that's not operating properly can endanger your health by spilling carbon monoxide and other gases into your home. Now's the perfect time to get your heating system checked and serviced by **CORNWALL HEATING & COOLING INC.**. As a *Dealer Associate & Exclusive Service Agent of Union Energy,* their fine reputation for customer satisfaction has been earned in the community over the past years and maintaining their tradition of trusted, reliable home comfort service is their focus for the future. Simply call 937-4603 and make your arrangements today that will give you peace of mind, energy cost savings & increased comfort.

PORTE OUVERTE
OPEN BARN

Ferme 3V Farm

propriété de André, Bertrand et Simon Villeneuve Owners
30 Arpents Verts, St. Eugene, Ontario

Saturday, October 9th	samedi le 9 octobre
10:00 a.m. - 3:00 p.m.	10:00 a.m. - 3:00 p.m.
FEATURING	*`A VOIR*
New Dbl 8 Parallel	Nouvelle salle de traite
Milking Centre (exp. to 12)	dbl 8 (ext. à 12)
Newly constructed barn	Nouvelle construction

R.B. FARM & DAIRY EQUIP. LTD.
(613) 525-3691

BOUMATIC
Working for you
A Company of Dover International, Inc.

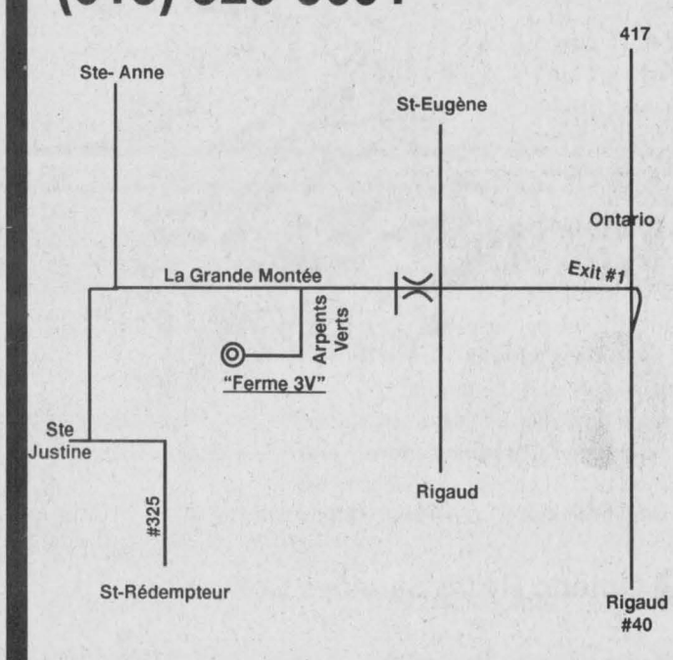

FOURNISSEURS / SUPPLIERS:
-R.B. Farm & Dairy Equipment Ltd.
-Les Constructions Lemaire
-Animat Inc. (J. Bourgeois)
-Gerry Deguire (1998) Plumbing
-Equipements B.H.R - Ventec.
-Stewart Electric
-Raphael Sales & Service
-Banque Nationale du Canada

AGRICULTURE

Williamstown Ayrshire cow takes championship at World Dairy Expo

By Sandra Berry
News Reporter

Williamstown's Strathburn Farm was well represented at the World Dairy Expo last week, when Strathburn Destiny's Sarah was Grand Champion in the Ayrshire show.

Although Andrew and Lorraine Sangster, who own and operate Strathburn Farm, no longer own the four-year-old cow, Andrew is satisfied to see an animal bred and raised on their farm take the championship at one of North America's finest dairy shows.

The couple sold the cow in 1997 after she had calved. As a three-year-old, the cow was Reserve Grand Champion at last year's dairy expo.

"It's genetics. Sometimes it works," says Andrew.

Although he enjoys showing and puts an emphasis on pedigrees, Andrew says a Strathburn World Dairy Expo champion will probably not come along for him again.

"It was probably a once-in-a-lifetime thing."

Whether it happens again or not, Sangster will keep working on genetics and taking part in area dairy shows.

He prefers breeding and showing animals locally to paying big money to get the most prestigious ribbons.

"I rather let someone else pay," he says.

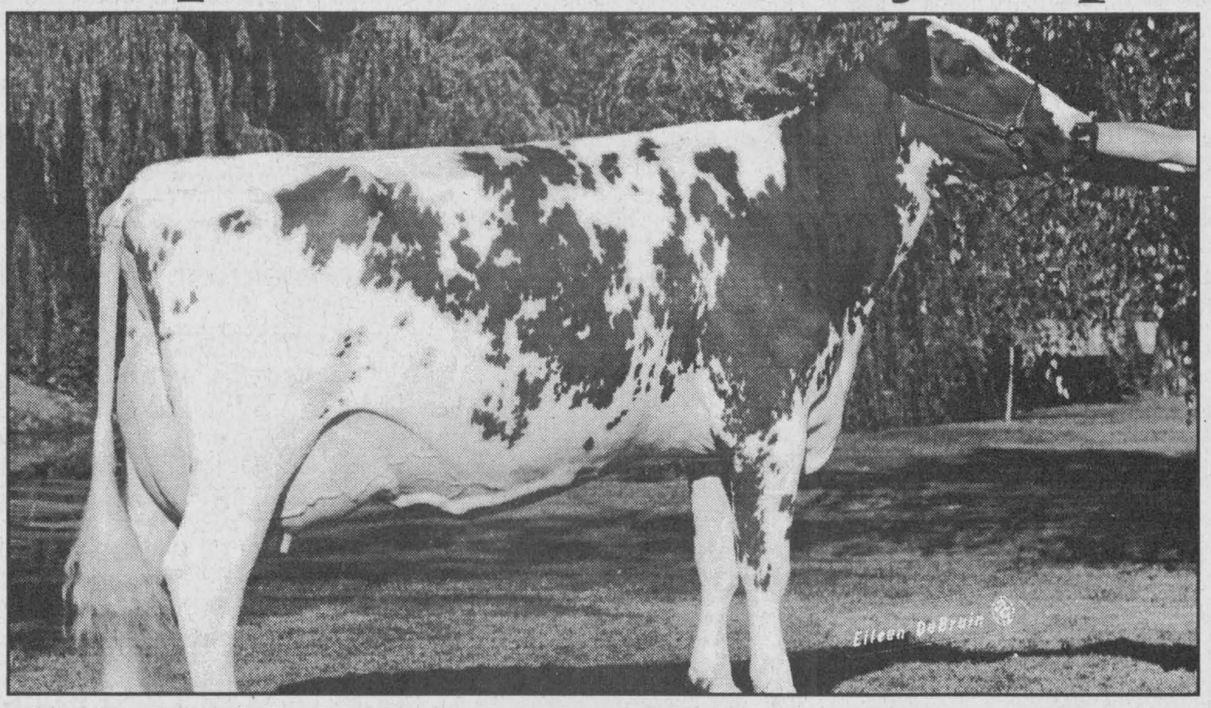

Strathburn Destiny's Sarah was grand champion at this weekend's World Dairy Expo in Madison, Wisconsin. The four-year-old Ayrshire cow was sired and bred at Andrew Sangster's farm in Williamstown.

Sangster attended the Metcalfe Ayrshire show last weekend, where one of his cows was Reserve Grand Champion.

Modes get first in class

Vankleek Hill's Bruce and Susan Mode of Bonnie Brae Farms did not send as many heads to the show this year, but were happy with their results.

Seiferts Isabella won first place in the Intermediate Yearling class. Bonnie Brae Princess K was second in the Mature Cow category.

The Modes also did well at the Metcalfe show with a Champion Ayrshire, an All-breed Champion and a Reserve Junior Champion.

Getting Betsy ready for the show

Holstein breeder talks about the importance of clipping prior to entering the ring.

By Sandra Berry
News Reporter

Showing cattle is such a pleasant activity for Dalkeith's Sandy Woosey that she considers everything from selecting and prepping the animal to leading a cow in the show ring as vacation time.

"I don't take holidays; I show cattle," says Woosey, who started showing in 1983.

Watching Woosey handle and describe her Holstein animal, it is obvious she has a passion for cows, especially Holsteins.

"You have to go out and see what other people have," she says of the first step one must take before selecting an animal for a show.

Because it's the end of the showing season, with only the Holstein show in Kemptville this week and the Royal Winter Fair in November, much of the promising dairy cattle have already been in show rings around the county, and show people know what to expect from various breeders.

But that does not necessarily mean that predicting the winner is obvious. The next step is getting the animal looking his or her best in the show ring.

Although Woosey has clipped and trimmed her cattle herself, she prefers to leave the job to professionals like St. Eustache's Jean Prud'Homme who is well-known around Glengarry as well as Belgium and France, where he also grooms for shows.

The powers of manicuring

Woosey says a good grooming job can alter the appearance of an animal to bring it up in marks.

"Bad clipping will cost you some placing."

She uses Cantario Leadmaster Gem, a calf she will be entering in the Kemptville show this week.

She selected this big calf because weight is an important factor in calf classes. But she knows the calf doesn't present the confirmation that will earn it a class win.

That is where Prud'Homme comes in, with his clippers, hair drier and brush.

"This one doesn't have that dairy look compared to the other one," he says, pointing to another calf who shows a more defined top line prior to clipping.

"I have to get this one (the larger set calf) looking more like that one," he explains.

Molding animals to the better fit confirm requirements of the Holstein breed and keeps Prud'Homme busy from April to November. During the off-season, he works on the family dairy farm and keeps an eye out for promising show calves.

Attention Farmers
ROLLER BLOWER RENTAL
Automatic model *1800 bushels per hour
Fourney View Farms
Scott Fourney
347-2848
39-2c

GROWING BETTER 18 12 WILLIAMSTOWN FAIR
ST. LAWRENCE VALLEY AGRICULTURAL SOCIETY
(The Williamstown Fair)
Invite you to attend its
ANNUAL MEETING AND BANQUET
Friday, October 22
St. Mary's Centre, Williamstown
Cocktails: 6:30 p.m. - Dinner: 7:30 p.m.
Tickets: $20/person
GUEST SPEAKER: ALAN W. SULLIVAN
For tickets or information, contact:
Bev Runions, 931-3110; Jay Woollven, 347-3598
Cheryl Wightman, 347-2776; Clarence Robertson 931-1834
Kim Craig 347-1723
THANK YOU
Our sincere appreciation is extended to all contributors, sponsors, businesses and volunteers for helping to make the 1999 edition of The Williamstown Fair a success. It is through the combined efforts of everyone that we are able to continue with this fine tradition. We couldn't have done it without you!
There will be a pumpkin carving competition immediately following the dinner. Anyone interested feel free to bring your carved pumpkin.
Anyone who took photos at this years fair is encouraged to enter our Photo Contest. Photos will be judged immediately following the dinner. The winner will have their photo on the cover of the next year's Fair Book. Photos are to be submitted by October 20 to Bev Runions, Secretary/Treasurer, Williamstown Fair Board, Box 7, Williamstown, Ontario.
As one of our Millennium projects for our fair next year we would like to showcase "Fairs From The Past" with a Memory Wall. If you or anyone you know has old posters, fair books, fair prize lists, photographs, ribbons, etc. that could be donated or loaned to the fair board please contact Bev. Runions, 931-3110. 40-2c

Rudy's Auction Services
Market Report
TUESDAY, SEPT. 28/99
Bull Calves $1.00 to $1.82
Heifers -$2.45 to $4.00
Stockers 89¢ to $1.32
Beef Cows -48½¢ to58¾¢
Holstein - 42¢ to 56½¢
Bulls - 60¢ to 70¢
3693 Kenyon Dam Road
Alexandria 40-1c 525-4434

Hey neighbour, can you spare the time?
We always need volunteers!
Call your local Heart and Stroke Foundation office for more information.
HEART AND STROKE FOUNDATION OF ONTARIO

FALL Clearance
5% OFF LAWN and GARDEN EQUIPMENT
WHITE
Don't wait until the first storm.
NOW IN STOCK
5% OFF SNOWBLOWERS
Financing Available
Get The Drop On Winter Before Winter Drops You
SNOW THROWER Pre-Season Tune-ups From 34.95
Stop by or phone for your own Tune-Up Sheet outlining the extensive inspection and servicing we offer with our Pre-Season Tune-Up
Efficient, courteous service to all makes of snow throwers
TROTTIER SALES CENTRE
Hwy. 34, South Alexandria 525-1925

0% VALUE BOARD
NEW HOLLAND
There's No Better Time for the Best
Now you can get trusted New Holland performance... at exceptional savings as low as 0% APR!*
Check out the eligible ag tractors, hay and forage equipment and skid-steer loaders at your nearest New Holland dealer. Then check out the 0% APR financing plans available on new equipment during October.
Get it all... powerful New Holland equipment, reliable performance you can trust and, now, an even more affordable price. And don't miss our Parts Specials! These savings opportunities only last until **October 31, 1999.**
NEW HOLLAND Credit Company
NEW HOLLAND
FERNAND CAMPEAU et FILS INC.
Dalhousie Station, Que.
1-800-690-2737 or from Lancaster 450-269-2737
*Financing available to qualified buyers through New Holland (Canada) Credit Company. Based on a retail contract date of Ocfober 15, 1999 with a Suggested List price on a new Model TS100 2-wheel drive Ag tractor with cab of $68.341.00 (Package code B100C5/100/01) Buyer provides a $13,668.28 Down Payment and finances the balance of $54,672.72 at 0 % APR. There will be 24 equal monthly payments of $2,278.03 with payments beginning November 15, 1999. The total amount paid is $68,341.00 which includes finance charges of $0.00.

Receive a REBATE of $50.00
From the manufacturer with the purchase of a farm tire from
MICHELIN
Limited Time Offer!
CASSELMAN TIRE INC.
300 Industriel
Casselman, Ont.
K0A 1M0
(613) 764-3308
(800) 794-0294

CURLING CLUBS *BREAK THE ICE* FOR NEW PLAYERS

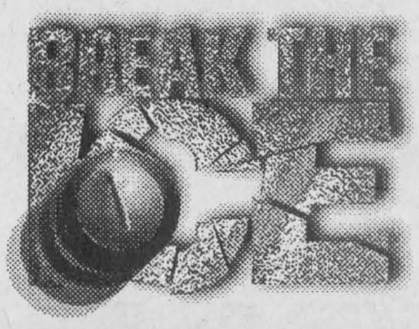

Millions of Canadians have already discovered that curling is the perfect winter ice breaker. It offers the challenge of a team sport that uses skill and strategy, while at the same time providing an excellent opportunity to recreate with family and friends.

Breaking the ice and becoming a curler is easy! Rules and basic skills are simple to learn. Equipment and fees are most affordable and a variety of league, bonspiel (tournaments) and instruction clinic options are available to suit individual preference and lifestyle.

CURLING FACTS

- 1,300,000 Canadians curl each winter.
- Canada has 1225 curling clubs from St. John's Newfoundland to Victoria, BC and Pond Inlet, NWT to Kingsville, Ontario.
- The first curling match in Canada took place in 1760, on the St. Charles River, near Quebec City.
- Curling became a fully recognized Olympic event for the first time in 1998.
- Heart rates of top-level curlers will reach in excess of 180 beats per minute while sweeping.
- Since 1959, Canadian teams have captured gold medals at 22 men's, 8 women's 7 jr. men's and 3 jr. women's world curling championships.
- The smallest curling club in Canada has 1 sheet of ice. The largest has 16.

Alexandria Curling Club

OPEN HOUSE
Sunday, Oct. 24, 1 to 4

FREE CURLING CLINIC
Oct. 25, 26 – 7 p.m. - 9 p.m.
Registration - Sue Derby, 525-0826

OPENING BONSPIEL
Oct. 29 and Oct. 30
Contact Michel Lacelle, 527-3027

Junior Registration and Clinic
Sunday, Nov. 7 – 1 to 3 p.m.



Weekly Draws
Monday.....Open
Tuesday.....Ladies and Men
Wednesday..Mix Curling
Thursday.....Ladies and Men
Friday.....Mix Curling

Daytime Curling
Tuesday–Mix Curling
Contact Ken Brown
525-3748
Wednesday–Men Curling
Contact Walter Hughes
525-5172

Match Committee
Ian Fraser, 525-3129
Peggy Lafave, 525-4045
Andrea Lauzon, 525-5566

FALL SEASON RATES

Men Shareholders	$135.00
Men Non-Shareholders	$140.00
Ladies Shareholders	$125.00
Ladies Non-Shareholders	$130.00
Seniors	$115.00
Afternoon Curlers	$ 95.00
Social Members	$ 55.00
Students	$ 55.00

GST Included in price
Membership Chairperson
Joan Ryan - 347-3714

Lancaster & District Curling Club

OPEN HOUSE and CLINICS
OCT. 17-24
CLINICS: SUN., OCT. 17 – 1 to 3 p.m.
MON., OCT. 18 – 7 to 9 p.m.
WED., OCT. 20 – 7 to 9 p.m.
THURS., OCT. 21 – 9:30 a.m.



CLINICS and OPEN HOUSE
SUNDAY, OCTOBER 24 – 1 p.m.
Qualified instructors and video

INTRODUCTORY SPECIAL
$25 (Includes free instruction and first draw play/new players only)

WINE and CHEESE
FRIDAY, OCT. 15
7:30 p.m.
Everyone Welcome
$5 per person

JUNIOR REGISTRATION and CLINIC
Sunday, Oct. 24 – 1 p.m.

JR. MEMBERSHIP – $25
Coordinator - Lori Carlisle
874-2351

MEMBERSHIPS

Full	$185
One aft.	$125
JR.	$ 25
Social	$ 15

(Includes GST)

OPENING BONSPIEL
OCT. 25-30 (Evenings)

CASINO TRIP
to Hull (And back!)
SAT., OCT. 23rd
$25 per person
Shirley Picard, 931-2776

BUSINESSMEN'S BONSPIEL
NOV. 5-6 / $80 per team
Dinner, prizes included
Coordinators:
Les and Wendy Wert, 347-3098
or Rolly and Blanche Fobert, 931-2708

RENTALS
HALL for RECEPTIONS
$35 plus tax
ICE
for groups, companies, etc/
$175 plus GST

Lancaster & District Curling Club
Box 355, Lancaster, ON KOC 1NO Tel, (613) 347-3129
Membership Chairperson: Wendy Wert, 347-3098
President: Amy Ward, 347-2858



GLENGARRY CURLING CLUB

6 Alexander Street
MAXVILLE

Calling all Curlers

Junior or Senior
Novice or Experienced
Recreational or Competitive

Men	Monday
Ladies	Tuesday
Evening Mixed	Wednesday and Friday
Afternoon Mixed	Wednesday and Thursday
Competitive/Flight	Thursday (Additional fee applies)
Bantam	Wednesday (after school)

Juniors welcome in every league
Social memberships also available

Leagues run from November 1, 1999 to April 7, 2000

To Find Out More About Curling In Maxville
Feel Free To Attend Our
WINE and CHEESE
THURSDAY, OCTOBER 14, 1999
From 7:00 to 9:00 p.m.
Held At The Club

Early bird fees available until October 14, 1999
Special incentives for first time curlers
For more information call 527-2216

BOWES
J. RYAN AUTOMOTIVE LTD.
Box 106
South Lancaster, Ontario K0C 2C0
Telephone: (613) 347-3714
BOWES "500" INC.
Hamilton, Ontario L8H 7L4

PIC'S SPORT SHOP
3933 Cty. Rd. 45 (Beside GTL)
ALEXANDRIA
525-2481

Les Viandes LAROCQUE Meats
49 Anik Street,
Alexandria, Ontario
525-1818

FARM FRESH
152 Main Street South, Alexandria
525-5579

freshmart
• A1 RED BRAND BEEF
• CUSTOM CUTTING
• FREEZING
• FULL GROCERY LINE
• QUALITY PRODUCE
• LARGE NO NAME SELECTION
• PHONE ORDERS
• FREE DELIVERY SERVICE
PROPRIETOR: Hector Landry
TEL:(613) 347-2868 FAX:(613) 347-1756 LANCASTER, ONT.

CAA 613-347-2067
ROGER MENARD GARAGE LTD.
"Our Business is Built on Service"
19 Duncan St., Lancaster, Ontario K0C 1N0

MARCHANT GALLERY
Original Art in an Original Setting
20378 Old Montreal Road, Box 145
South Lancaster, ON, K0C 2C0
rre@glen-net.ca
(613) 347-2087, fax (613) 347-1369

PROTECTION-PLUS
Insurance and Investments
"Money and Time = Peace of Mind"
•RRIF's •RRSP's •MUTUAL FUNDS
TOTAL NEEDS ANALYSIS
Roger Levac
R.R.#1 Williamstown, Ont. (613)931-2356
Mutual Funds offered through Balanced Planning Investment Corp.

KELLY'S SPORTS BAR
KELLY & GEORGE CURRIER
Maxville, Ont. (613) 527-1259

MUIR'S BAKERY
Haggis - Scottish Meat Pies - Sausage Rolls
Scones - Birthday Cakes - Empire Biscuits
6 Main Street South Tel.: (613) 527-1806
Maxville, Ont. K0C 1T0 Toll Free: 1-888-869-4999

PÉPINIÈRE Chemin RIDGE Road NURSERY
Michael H. Villeneuve (613) 527-2753
Michael A. Villeneuve Jr. (613) 524-3199
5398 Cty. Rd 10, Fournier, Ont
15 min NW of Alexandria

4 Main Street
P.O. Box 357
Maxville, Ont.
K0C 1A0
King George Tavern &
Chieftain Restaurant & Dining Lounge
ED WRIGHT, Prop.
LOUNGE (613) 527-1717
TAVERN (613) 527-2158



Gilles Hurtubise
18 yrs experience

Is Your Starter Or Alternator Down?
LET ME START YOU UP!
- Rebuilt starters and alternators
- Domestics, Imports
- Commercial, Agricultural

GILLES STARTERS & ALTERNATORS
20015D Hwy 43 West, Alexandria
(613) 525-0609
Pager: (613) 937-1996

The Glengarry News Sports

PIC'S SPORT SHOP
"Your Hockey Headquarters"
Bauer • CCM • Koho
Jofa • Itech
Check out our weekly specials!
3933 Cty. Rd. 45 (Beside GTL)
ALEXANDRIA
525-2481



Hearts win Youth Cup

The Glengarry Hearts under 19 team, recent semi-finalists at the Ontario Cup of Soccer, last week claimed the Girels' Ottawa-Carleton Soccer League Youth Cup.

The Hearts' Melissa MacIntosh scored the lone goal of the game against the Cornwall Blazers to win the final 1-0 in a shut-out.

The team had gone undefeated in 11 regular season league games and notched 71 goals for compared to seven against.

Heavy Events in Maxville

The Maxville fair grounds will play host Saturday, Oct. 9 to the Scottish Heavy Events, beginning at 11 a.m.

The format includes a Master's competition featuring John MacDonald, Rod MacLeod, Robin Tomson, Ian Sandiland, Bill Lang and Ron MacDonell.

Competitors come from as far as northern New York State, Ottawa as well as locally.

Donations to the Glengarry Chapter of the Heart and Stroke Foundation of Canada will be accepted.

Top hunters competed here

Over 100 hunters took part in the Sixth Annual André Brunet Memorial Duck Hunting Tournament on Sept. 18, held at Pierre Brunet's property in Alexandria.

The top team was Donald Brunet of Alexandria and Andy Lavigne of Cornwall.

Tommy St. Denis of Pointe-Fortune and Joël Sauvé of Glen Robertson were second.

The team of Stéphane Pilon of Green Valley and Stéphane Campeau of Bourget were third.

Alain Delorme of Alexandria caught the biggest duck of the day, a mallard weighing three and a half pounds.

Attendance at the tourney was up from last year and organizers wish to thank the donors.

Lochiel faces Lancaster in soccer finals

Lancaster blanked Alexandria 4-0 in the Glengarry Cup of Soccer semi-finals on Thursday evening at Alexandria's Island Park.

No goals were scored during the first half until Lancaster's Glen Campbell scored a hat trick followed by one goal by Kevin Libbos.

Lancaster's Lothar Schareina had the shutout.

Lochiel's Ed McCorkell and Murray MacLoed scored a goal each to lead Lochiel to a 2-0 victory over Lancaster. Eric MacSweyn had the shutout.

Lancaster faces Lochiel in the finals on Thursday at 8 p.m. at Island Park.

Gaels tourney on Saturday

This year's Gaels Alumni Soccer Tournament is slated for Oct. 9 in Alexandria.

The tourney is open to all Glengarry District High School graduates, their spouses and parents of former and present GDHS soccer players. The entry fees are $10 with the proceeds going to the senior boys' soccer team.

Anyone interested in playing can call Glen Campbell at 525-1066.

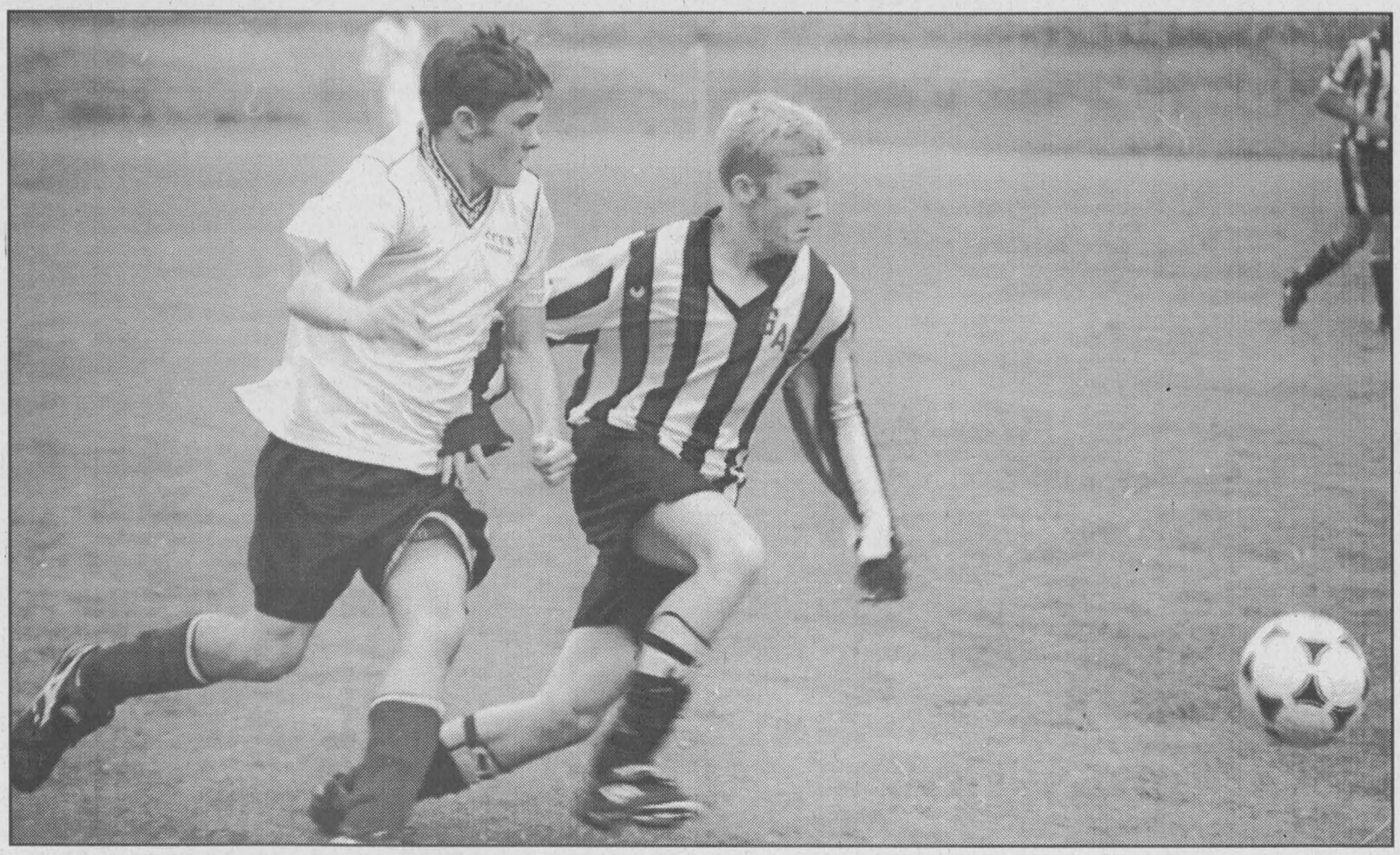

The junior Glengarry District High School Gaels boys' soccer team (striped jersey) leads the league standings after two shut-outs and a victory Sept. 29 in Williamstown. The Gaels defeated Cornwall Collegiate Vocational School (above) 8-0. Staff photo - Derek Gordanier

Gael boys take lead in soccer

By Sandra Berry
News Reporter

The junior Gaels lead the Stormont Dundas and Glengarry Junior Boys' Soccer standings with nine points after blanking Char-Lan 3-0 on Sept. 20 and Cornwall Collegiate Vocational School 8-0.

Despite a close game, the juniors managed to win against Tagwi 5-4 on Sept. 29.

Gaels' Soccer

The seniors' team tied Char-Lan 1-1. Chris McIntyre scored for Char-Lan and Gael's Brad McMillan replied with one goal.

Gaels' seniors played a double header in Char-Lan on Sept. 29 blanking CCVS 2-0 and Tagwi 8-0.

Scorers for the CCVS game were Bard Skjelstad and Scott MacLeod. Derek O'Brien, who played his first game between the pipes, got a shutout.

Tagwi match scorers were Bard Skjelstad with two, Scott MacLeod with two, Ed McCorkell with two and Juan Hurtado and Michael McKinnon with singles.

(Continued on page 14)



The Glens Ghislane Valade (No. 24) covers an opponent during Alexandria's victory over Winchester Hawks Oct. 3.

Tight games go against Rebels

By Greg Peerenboom
News Reporter

The Char-Lan Rebels are a .500 team despite out-scoring their opposition 18-13 three games into the 1999-2000 Eastern Ontario Jr. B Hockey League season.

The Rebels could easily be 3-0, but they settled for one point Oct. 2 after dropping a 5-4 overtime decision to the Akwesasne Wolves, which earned the extra point after winning a shoot-out.

Combined with their season opener defeat to the Alexandria Glens, Char-Lan is instead 1-1-1.

Rebels' coach Claude Dupuis claims his troops have not become disheartened by the two close decisions against them.

"We're taking it in stride," he said, adding the team's long-term goals are what is important right now.

"We have a lot of new faces this year."

Dupuis said the key to winning tight games is to concentrate on defence, especially the younger players.

They aren't used to our defence systems yet. It's going to take some time.

"We have to play better one-on-one. They have to trust their (defensive) partners."

In the overtime shootout, Wolves' Noah McDonald scored the winner against Rebels' netminder Tim McCuaig.

Like the loss to Alexandria, the Akwesasne match swung back and forth.

The Wolves took a 2-1 lead into the third period, but goals by Rebels' Nick Dubé, on a powerplay, Andrew Banville and Stephane Mainville forced overtime.

Mainville's marker came with only 2:30 remaining. Assists were awarded to Dubé and Pat Smith.

"The veterans have been playing well, (but) Dubé is really coming into his own," Dupuis said of the 17-year-old sophomore who leads the team with six goals.

Akwesasne also played well during the chippy final period, firing 16 shots at McCuaig. Phil Boots, his third of the game, on a short-handed effort, and Josh Jacobs scored during a 2:16 span halfway through the frame.

"(Akwesasne) Island has a strong, physical club. You have to be ready for them," Dupuis said.

The Rebels owned a 1-0 first-period lead thanks to Ian McConnell's powerplay red-lighter on helpers from Tim Corput and Mike King.

Akwesasne went in front by scoring twice during second period on Boots' first two goals.

Luc Lapierre had Char-Lan's only shoot-out goal against Wolves' goalie Jeff McIntyre.

Both squads were penalized often, 16 against Char-Lan and 18 against Akwesasne. The game was highlighted by two fights that pitted Rebels' Corput and Ryan Major against Wolves' Jeremy Ritchie and Kevin Smart, respectively.

Playoff opponent silenced

The Rebels got the best of last year's playoff opponent, the Winchester Hawks, Oct. 1 in Winchester.

The Rebels dominated in a 4-0 shutout win by McCuaig.

Stephane St. Denis and Chris Major gave Char-Lan a 2-0 first period lead.

Dubé increased the margin to 3-0 halfway though the second period on a unassisted, short-handed effort.

Banville finished off the offence, and the Hawks, with his second point of the contest, scoring with less than five minutes remaining in the third.

The scrap-less match-up was considerably more gentlemanly. Char-Lan totalled 10 penalties, while Winchester accrued five.

Dupuis said his players are anxious to finally play at home, the South Glengarry Recreational Centre, which was without ice for almost a month.

The Rebels will get their chance this Saturday against Morrisburg Lions. Game time is 7:45 p.m.

"Morrisburg has definitely improved."

Char-Lan hits the road again to play the usually fearsome Kemptville 73s Sunday for a 7:30 p.m. tilt.

"They always have a lot of veterans coming back. But (Akwesasne) beat them (earlier)," Dupuis said.

Glens clip the Hawks' wings

By Derek Gordanier
News Editor

Alexandria Glens lead the St. Lawrence division of the Eastern Ontario Jr. B Hockey League after posting a 2-0 record in games this weekend.

The Glens sport a division leading 4-0 record in four regular season games in this young 1999-2000 campaign.

Not only are the Glens' eight points in four games good for first-place in the division, it also pushes them to the pinnacle of the league standings, two points ahead of the Rideau division's Gananoque Islanders for top spot overall.

The rest of the statistics don't bear out the Glens recent success, which includes a 6-2 thrashing of the visiting Winchester Hawks on Oct. 3 and a 4-3 squeaker over the Morrisburg Lions on Oct. 1.

For example, Alexandria is only third in the league in the 'goals for' category (20) and stands a mediocre fifth place in the 11-team league in the goals against category with 13.

Yet without dominating the league offensively or defensively (statistically speaking), the Glens somehow find themselves atop the heap in the Jr. B League to start the season.

If the play of the Glens are any indication, they may be poised to set down roots in the loft for some time to come.

Sunday at the Glengarry Sports Palace, Joel Quesnel tallied a three-point night with an assist and a pair of goals, including what turned out to be the game winner at 8:12 of the second stanza, to lead the Glens to a 7-2 victory.

Other goal scorers for the Glens were Yves Ruest, Derek Duval, J.F. Ménard and Joel Poirier.

A goal by Adam Beeler at the midpoint of the second period and a consolation marker from Dave Summers in the third were all the firepower the Winchester Hawks could muster.

Alexandria struck for four of their six goals in a nine-minute stretch of the second frame, including a long-range wobbler from the blue-line by Ruest that eluded Hawks goaltender Berret Brundice, who was in net in relief of starter Greg Griffith.

• In Morrisburg, the score was closer but the result was the same Oct. 1 as the Glens edged the hometown Lions 4-2.

Four Glens scored in this game: Quesnel, Poirier, Dominic Décoeur and Simon Ménard, who tallied the over-time winner for the victory.



The Maxville Mustangs (white jerseys) opened their season at home with an overtime loss versus St. Isidore. The Mustangs lost 7-6. Staff photo - Derek Gordanier

Mustangs miss Jr. C sweep

By Greg Peerenboom
News Reporter

For a fledgling Eastern Ontario Junior C Hockey League club, "three out of four points ain't bad."

So said Maxville Mustangs' head coach Ivan Coleman, who saw his charges gain three points following a victory and an overtime defeat last weekend.

A trio of Mustangs scored two goals consecutively Oct. 1 to lead their team to a crushing a 7-1 defeat of the Long Sault Vipers.

However, Maxville was clipped 7-6 after an overtime shoot-out against the St. Isidore Eagles, Oct. 2.

Against the Vipers, the Mustangs quickly built up an insurmountable 3-0 first period lead thanks to two goals, one short-handed, by James Rolland and another by Eric Bourgeois.

Then it was Brad McMillan's turn.

(Continued on page 14)

Reader confirms location of Robinson Corners

MAXVILLE



GORDON WINTER
527-2888

Our Jr. C hockey team attracted an excellent crowd at the opening game against St. Isidore last Saturday evening. There are several local players on the Mustangs' team and once we get familiar with the players' numbers, the games will become more interesting. At the game, the Mustangs lost in overtime, 7-6.

Ivan Coleman is the team's coach, assisted by André Paquette. Brian Wensink is the manager and Dave Mathias, the trainer.

John Howard Marjerrison introduced the players after the home team was piped to their line-up on the ice. Mr. Marjerrison also introduced his daughter, Melissa, who sang O Canada professionally before the game began.

North Glengarry's reeve, Grant Crack, was present for the dropping of the first puck, assisted by other officials.

Frank Martin handled the announcements during the game.

The Coleman family was all involved. Ivan's oldest son Peter, who climbing quickly up the officiating ladder, was allowed to be a linesman for the season's opener, his two brothers, Scott and Chris, are players and guess what? Mother Jeannie was the lucky winner of $50.00 worth of gasoline at Richard's Gas Bar. She had her name drawn from the pot containing the names of those who had purchased season's tickets.

With this introduction, follow the news of our local hockey team in the Sports section of *The Glengarry News* from now on.

***

Our good neighbours, Roxanne and Jamie Robertson, became the parents of a bouncing baby boy last Wednesday. While the new father's nerves were tested to the limit, he survived and had the blue balloons up and a generous supply of cigars to distribute. The baby's name is Dawson James Gordon.

As well, Sylvia and Allen Douglas have become grandparents again. Their daughter, Ann, and her husband, Scott Rivet, of Orleans, have a new daughter, Megan Elizabeth.

Best wishes are offered to both families.

***

Mona Brabant certainly did not want the birthday advertised but she took it well when 40 articles of a woman's clothing appeared on her lawn on Thursday. Best wishes, Mona, and as future birthdays come along, acceptance becomes easier because you learn that you can't do anything about them.

***

You will have seen the photograph in last week's edition of the presentation of the $3,500 cheque made out to the Heart and Stroke Foundation of Ontario. The three Villeneuve brothers and their sister, Nicole Theoret, sponsor the golf tournament in memory of their father, Bernard. Proudest of all, is their mother, Jean, who is the silent sponsor of this event.

***

We extend our sympathy to Eileen Laperriere of Athol and her family in the sudden death of her husband, Jean, recently.

***

Word was received on Monday that Barbara MacDougall of Burlington had died. She was the wife of Doug and the daughter-in-law of the late Dorcas and Keith MacDougall of the village.

***

Peter Jack phoned in response to a request I had in this column. Robinson Corners is actually a road which runs west from Jim Dewar's farm to the Bender Rd. which runs north and south to Highway 43. I have no idea why a road would carry "Corners" in its name.

***

Bob Haggart was here from Montreal last week and gave me the May 13, 1921 copy of the Glengarry News. It was the issue which had a detailed account of the big fire here which levelled the buildings on Main St. from the railroad tracks to Catherine St.

***

The Glengarry School of Piping and Drumming wishes to announce the members of its teaching staff. Teaching piping are David Danskin, Jack Caghill, Ross May, Shawn MacRae, and Robb Wilson who is replacing Kyle McIntyre. Brian Williamson teaches Piobaireachd and the chief drum instructor is Margaret Bockhoff assisted by Tena Bond and Richard May.

An interesting fact concerning the students is that there are a number of two generations from one family taking instruction.

***

The October meeting of the local Horticultural Society will be on Oct. 20 in the United Church Hall starting at 6:30 p.m. with a pot luck supper. The guest speaker will be Owen Munn, a staff member at the Dominion Experimental Farm who will speak on African Violets.

This year the Ontario Horticultural Association sold new millennium tulip bulbs that were special for the Association, only. While most local members purchased them, the Society also has supplied 100 bulbs for the Manor and an equal number for the Glengarry Curling Club and the Sports Complex. Certain members of the Bridge Club at the Manor also planted the bulbs there. Watch for these tall pink tulip blossoms next spring.

***

The United Church is holding its annual turkey and ham supper on Saturday, Oct. 16 in the church hall from 4:30 p.m. to 7:30 p.m. Prices are $10 for adults, $5 for children 6-12 years, and younger children are free. Your support at the time of the church's 118th anniversary will be appreciated.

***

The Maxville Rainbow Women's Institute is the host for the district fundraiser which is a fashion show co-ordinated by Jeannette Scott. This enjoyable evening will be held at the Maxville Sportsplex on Thursday, Oct. 7, 1999 and will include lunch and door prizes. For tickets and further information, please contact Judy Gibbon at 527-2662. Plan to attend and see what's new in fall fashion. Everyone is welcome.

The Dunvegan WI branch hosted Maxville at their Sept. 23 meeting which featured making chocolates.

The first fall meeting of the Maxville Rainbow Women's Institute will be held on Monday, Oct. 18 at the Manor. This year's theme is the "Year of the Elderly"

New members are always welcome to enjoy the fun, fellowship and food. For more information, please contact president Doreen Crites at 527-5685.

***

The following announcements come from Julie Larin (527-2170, ext. 237) concerning events planned under the S.O.S. program at the Manor.

The Fall-Diners' Club will meet at the Manor on Oct. 15 at 5 p.m. for a dinner. You are asked to phone Julie by Oct. 11 for reservations. There will be entertainment at 7:30 p.m.

A free Flu Clinic will be held on Oct. 21 from 1 to 3:30 p.m. An appointment is not required but one is for the Foot Care Clinic to be held on Monday, Oct. 25.

***

At the Young-at-Heart Seniors' Euchre on Sept. 27, high scores were held by Onagh Ross, Claire Flaro and Florence Harkin while Hormidas St. John, Bill MacMillan tied with John MacMaster and Armand Bissonnette represented the male prize winners.

The lucky draw winners were Mr. St. John, George Jackson, Norbert Rejan. Catherine MacRae, Myrtle MacMillan, Mrs. Harkin, Mrs. Flaro and Bill Johnston, Helen Jackson received the door prize.

The next euchre party is on Oct. 11, Thanksgiving Day.

***

At the Bridge party at the Manor last Saturday, high scores were held by Gordon Winter. Jeanne Plouffe and Myrtle MacMillan who can play bridge just as well as she can euchre. This party is held every Saturday afternoon at 1:15 in the activity room in G Wing.

***

The Lions Club Calendar draw winners last week were Albert Amelotte, Cornwall, Campbell MacLeod, John Whitham, Lunenburg, Alice Thompson, Cornwall and Andre Paquette.

***

The first arrival at our bird feeder to represent the winter birds was slate-coloured junco. These birds are very quiet and are ground feeders.

While some readers who feed the birds will probably have their own ideas on what kind of feed to supply, my suggestions are as follows: black sunflower seeds are the most popular and cracked corn (named rolled at the feed store) is a good second choice. Then when the cold weather sets in, suet or a fat mixture should be out for the woodpeckers and others. Some niger seed will be taken and mixed seed will be picked over with some waste. When choosing feeders you must realize that there are three groups of birds - those who feed from hanging feeders, from stand-up feeders and from the ground.

Just as I was completing this, a white-throated sparrow arrived under the feeder. So it is number two on the arrival list.

Mustangs' narrowly missed Jr. C sweep

(Continued from page 13)

After assisting on both of Rolland's goals, he potted his first to make it 4-0 while on a power-play.

McMillan returned Maxville's four-goal cushion midway through the third period. Long Sault had crept within three after Dan Brisebois beat Mustangs' goalie Pat Huffman.

With the win in hand, McMillan also helped Bruce Libbos to a pair of goals during the last seven and half minutes of play to conclude his five-point tally.

The Mustangs were also more disciplined, serving 13 penalties to Long Sault's 18.

Maxville will lose the services of Derek Crawford who was tossed for fighting against Joey Trottier. Crawford also received a one-game suspension.

Maxville 7 St. Isidore 6

St. Isidore's Pat Berlinquette fourth

Scoring in the first for Maxville were Brad McMillan, with two, and Bruce Libbos. Replying for St. Isidore was Berlinquette with a one-period hat-trick.

goal of the game with only 2:23 left in overtime capped what should be the start of fierce Junior C rivalry between the two neighbouring villages.

After being tied 3-3 after the first frame, Maxville went ahead 5-3 on goals by Dave LeBlanc and Darcy McCormick.

St. Isidore tied it 5-5 after a quick succession of goals early in the third period by Pat Roy and Martin Lecompte.

Maxville regained the lead on Eric Bourgeois's marker past Eagles' goalie Andre Roy.

The lead stood up for almost six minutes, but the well-packed Osie Villeneuve Arena had to go home disappointed after Pat Roy scored his second of the game to force OT.

Mustang brothers Chris and Scott Coleman had two assists apiece. With one helper each were James Rolland, LeBlanc, McCormick, Libbos and Keith Brown.

Mustangs' goalie Matt Noles took the point.

Junior Gaels edge Tagwi

(Continued from page 13)

Coach Brian Filion noted that the team had improved on its

defensive play.

The junior boys blanked CCVS 8-0, but had difficulty taking the lead in a 5-4 win against Tagwi.

Coach Jason Palmer says his team was fortunate to emerge with a victory.

"In the second game, we came out flat, which you cannot do against a team like Tagwi."

The junior Gaels managed to come back from a 2-0 early deficit to go up 4-2 by the midway point of the second half.

The teams altered goals until the end.

Char-Lan soccer

Char-Lan juniors defeated CCVS 8-2 and won 2-1 against Tagwi on Sept. 29.

Char-Lan scorers were Gary Lee and Rob Grant against Tagwi.

Garrett Hurrell scored three goals, Robb Schaefer has two and Gary Lee, Rob Grant and Brad Flipsen scored a goal for Char-Lan.

Tagwi's Ian Hickman scored twice in a loosing cause for Tagwi.

The Char-Lan seniors CCVS and Tagwi 2-0.

Mike O'Farrell had two shutouts with Chris Reasbeck and mark Richard scoring for Char-Lan.

Volleyball

Char-Lan's midget volleyball team won two out of three games against Cornwall's L'Héritage school on Sept.21.

The Char-Lan junior volleyball team lost two out of three games.

FIRE DRILLS
The Great Escape!
Develop a home escape plan and practice it on October 6 at 7:00 p.m.



3rd Annual
BIG BUCK CONTEST



For Bows and Crossbows only
Prizes for Top 3 Bucks plus
Prize for Heaviest Doe
INDOOR ARCHERY RANGE AVAILABLE
Call for info.
Dan s Outdoor Passion
113 Main North Alexandria
525-1993

FIND EXCITEMENT IN RESERVE
If adventure isn't part of your workday routine, find it in your spare time in the Army Reserve. Where you work selected evenings and weekends, challenging yourself, meeting interesting people, and earning extra income. Put some excitement back in your life.
Join the Army Reserve. For more information, come and see us or call us at:
Stormont, Dundas and Glengarry Highlanders
505 Fourth St. E., Cornwall. ON K6H 2J7
936-9124 (call collect) or 1-800-856-8488
www.dnd.ca
CANADIAN FORCES Regular and Reserve
National Defence / Défense nationale
RESERVE
YOUR PRIDE. YOUR FUTURE. YOUR MOVE.

He needs a Big Brother,
She needs a Big Sister
Call 933-8035





Glengarry Sports Palace
ICE PROGRAM
Wed., Oct. 6
FREE SKATING
3 p.m. - 5:20 p.m.
Thurs., Oct. 7
MOM and TOTS
10 a.m. - 11:20 a.m., 1 - 2 p.m.
Friday, Oct. 8
8:30 p.m.
JR. B HOCKEY
Kemptville vs
Jr. B Glens
Sunday, Oct. 10
PUBLIC SKATING
2:00 p.m. - 3:50 p.m.
Macdonald Blvd., Alexandria
525-3600 40-1c

Get Up To $400 Off
Ski-Doo Parts, Clothing Or Accessories.



Don't miss our incredible deals on everything you need to start winter. Get up to $400 off Ski-Doo parts, clothing or accessories when you buy any eligible Ski-Doo 2000 snowmobile.† Or, enjoy No Money Down, No Payments and No Interest until January 2000, plus, Guaranteed Snow. Buy any eligible Ski-Doo 2000 snowmobile now and if the snowfall doesn't measure up in your area this season, we'll pay you $1,000.††
Offers end November 15, 1999.

BOMBARDIER RECREATIONAL PRODUCTS
ski-doo.

SHEPHERD MOTORS LTD.
83 Main St., North Alexandria 525-1402

©1999 Bombardier Inc. All rights reserved. *®Trademarks of Bombardier Inc. and/or its subsidiaries. All offers herein available 9/15/99 to 11/15/99 at participating Ski-Doo dealers. † Eligible units are all new, unused 2000 Ski-Doo snowmobiles excluding all MX* Z 700, Mini*Z, Skandic* SWT and Tundra* R. This offer may not be combined with any other promotion. Qualified customers may receive up to $400 worth of Genuine Ski-Doo parts, clothing or accessories, based on Manufacturer Suggested Retail Price. ††Guaranteed Snow entitles a consumer to a $1,000 refund should the snowfall between the period of November 1, 1999 to March 31, 2000, be below 50% of the average of the same reference period for the years 1995/96, 1996/97 and 1997/98 as measured at the applicable reference weather station by National Weather Service (NWS) or Environment Canada. Also, Guaranteed Snow program eligible units are all new, unused 2000 Ski-Doo snowmobiles and excludes all MX Z 700, Mini Z, Skandic SWT, Tundra R and all fan-cooled models. This offer, which is subject to terms and conditions of a third party, may not be combined with any promotion other than No/No/No financing available for qualified customers, on some eligible units, on either retail installment sales contract or credit card. In the U.S.A., subject to change, the Bombardier Recreational Products Card is issued by the First National Bank of Chicago; 17.9% APR, minimum finance charge of $.50. Financing also includes installment sales contract or credit card of a third party under similar terms and conditions. Excluding security deposit, if any, qualified customers pay no down payment, make no monthly payments, and pay no interest until January 2000. Offers cannot be combined and financing offer is subject to restrictions, credit approval, and applicable terms and conditions. May not be available in all states or jurisdictions. Offers not valid or available in California. See authorized, participating dealer for details. Because of our ongoing commitment to product quality and innovation, we reserve the right, at any time, to discontinue or change specifications, prices, designs, features, models or equipment without incurring obligation. In the U.S.A., products are distributed by Bombardier Motor Corporation of America.

THANK YOU! THANK YOU! THANK YOU!
The Glengarry Junior Golf Program Directors and Volunteers would like to extend an enormous thank you to the firms and individuals who so generously gave their support to our recent fundraising tournament. A special thank you to The Glengarry News for donating this space.
"Frenchies Scramble' raised over $3,000.00 toward next year's Junior Program.
Alexandria Ford, Alexandria Moulding, Alexandria Rest. and Pizzeria, Alexandria Stationery, The Atlantic Hotel, Aubé Frères, Pierre Aubry, Auto Pak, Bank of Montreal, Bank of Nova Scotia, Berkshire Group, Best Western Parkway Inn Cornwall, Brewers Retail Store, Caisse Pop Alexandria, Car Canada Corp., Canadian Tire Alexandria, Champions Roadhouse, Reg and Barb Clancy, Coco's Steakhouse Cornwall, Color Your World Alexandria, Computer Sense Alexandria, Consoltex Inc., Country Wide Landscaping, BDO Dunwoody Alexandria, Scott Depratto, Rick Duchesneau, Edge Water Restaurant, Pat Farley, Frenchie's Place, Gaetan's Chip Stand, Gerry's Fine Structures, Giant Tiger, Jim Gillissie, Glengarry Aggregates & Concrete, Glengarry Farmers Mutual, Glengarry Golf and Country Club, Glengarry News, Home Hardware Alexandria, John Hope, Info Avenue, Just Farms, Knights of Columbus, Labatt Breweries, Ladouceur Electronics, Guy Lecompte, MacEwen Petroleum Inc., Maggie's BBQ Restaurant, Ian McKay, Mc-Mac Tent Rentals, Mercedes Benz Cornwall, Molson Breweries, Wolf Muller, Munro Agro Mart, Nestle Canada Inc., Northern Thunder, Ouellet Independent Grocer, Paddy's, Pharmacie Jean Coutu Alexandria, Pic's Sport Shop, Porto Bello Restaurant Cornwall, John Pruner, Nolan Quinn, Remington's Deli and Bar Cornwall, Richard Ranger Carpet Inc., Royal Bank of Canada Alexandria Branch, Roy's Pontiac Buick Cadillac Ltd., Rozon Insurance Co. Lancaster, Rudi Payer Sports Williamstown, Russell Automotive Ltd., RVA Steel Works Ltd., Charles Sangster, Shepherd Motors Sport Shop, Subway Alexandria, Tabagie Alexandria Confections Inc., Titley Chevrolet Oldsmobile Inc., Trottier Farm Equipment Ltd., United Auto Parts Alexandria, Video Zone, Brian Wensink.
Over 100 youngsters participated in the program this year, learning both Golf and Life Skills.
The funds raised this year will be used next year to enable many of your young men and ladies to enjoy the thrills of competitive golf in tournaments throughout the Ottawa Valley and beyond.
This announcement courtesy of
The Glengarry News

Optimist executive members sworn in on Oct.2

GLEN ROBERTSON



COLETTE SAUVÉ
874-2076

Below are the guidelines for the Election of a new recreation executive in Glen Robertson on Tuesday, Oct. 12, 1999 at the Glen Robertson Recreation Centre at 8 p.m.

Residents aged 18 or over, who live in the area within the K0B 1H0 postal code (Glen Robertson and surrounding area) will be able to vote. Residents will be asked to show a proof of identity prior to the voting or will have to be identified by at least two residents able to vote as living within the K0B 1H0 area. Anybody nominated by two people will be able to vote in this election. There is no residency requirement for candidates.

***

Optimist - Transfer of Powers

The Glen Robertson Optimist transfer of powers took place last Saturday night at the pizzaria with Maurice Sauvé as emcee. Under the team "VISION 2000" "Le partage collectif", 11 members were sworn in.

Headed by president, Sylvain Theôret, the secretary is Rose-Anne Theôret with Aurèle Décoeur as treasurer. Intern vice-president is Pierre Larocque and extern v.p. is Daniel Lefebvre. Directors for two years: Sylvie Décoeur, Robert Massie and myself and for one year: Sylvie Theôret, Marga Massie and Sue Poirier. Special guests were 1998-99 ex-governor Maurice and Elyse Lamadeleine and 1999-2000 governor Henri and Gisèle Jeaurond. Lieutenant governor 1998-99, Richard Léger was at the head table as well as lieutenant governor for 1999-2000, Sue Poirier accompanied by her husband, Guy. Congratulations, Sue! She will be the one who will supervise all the clubs in Zone 6 which includes Green Valley, North Lancaster, Dalkeith, Alexandria, Cornwall, Champlain and the Glen. Dianne Larocque and Daniel Lefebvre were thanked for their services and Rose-Anne Theôret received a life membership certificate from the Optimist International. Sylvie Décoeur was voted member of the year for 1998-99. The evening came to a close with Richard Theôret, president of last year being roasted all in good fun.

Have a great Optimist year and congratulations to all the new committee. Keep up the good work!

Special Day for Teachers

Oct. 5 was a special day for the teachers everywhere, where we could show our appreciation for the attention and love shown to all the students all through the year. Here at Laurier-Carrière, the teaching staff is devoted and precious and we take this occasion to thank them for everything that they do above and beyond the call of duty.

***

A soccer tournament will take place this Thursday at Elda Rouleau for Gr. 7 and 8. Track and field competition will also be held at Iona Academy. Good luck to all the participants!

***

We were saddened to hear about the death of Carole (Poirier) Paquette at the young age of 49 who at one time was resident of the Glen. To her husband, Claude Paquette and all the family, we offer our most sincere sympathy.

***

Simone Cardinal spent some time in Ottawa lately and last weekend visited Rollande and Gaetan Cardinal in Moira, New York.

***

Prayers are being said everywhere for all our priests and deacons. A special daisy-trillium mass was celebrated last Thursday night for our adopted priests and deacons at St-Thérèse-de-Lisieux parish in Cornwall and a spiritual bouquet was offered to our bishop, Mgr. Eugéne Larocque.

25th Anniversary

Parishioners of St-Thérèse-de-Lisieux parish in Cornwall are organizing a celebration for the 25th anniversary of priesthood for their parish priest, Denis Vaillancourt. He served in the Glen for many years and everyone is invited to a mass on Oct. 17 at 11 a.m. followed by a brunch in the parish hall. Wine and cheese will also be served in the afternoon from 2 to 4 p.m.

***

A surprise, special birthday party was held for Perle Sabourin last Saturday night at L'auberge des Gallants where over 25 guests attended. Organized by the nephews Roussin-Bourgon, happy memories were shared by many.

Diner's Club

Do not forget to phone in at 525-4443 and enjoy a great thanksgiving dinner, meet friends and play games on Thursday, Oct. 14 at the Social Centre.

***

If you have young children and feel you can't attend mass on Sunday because they get restless, here is a solution. A special program for the young ones, four years old or younger and to seven years or more, takes place during the mass where the youngsters are invited to go down in the parish hall under the supervision of a catechist who will talk about the gospel adapted for the kids in either French or English. Mass is celebrated at 9:30 a.m. every Sunday and at 8 p.m. on Saturday.

***

Family and friends attended a lovely baby shower for Karen McIntee Nadeau at her home last Sunday afternoon. Radiant with joy, she is expecting in November and we wish Karen and Stéphan much happiness I'm sure with the new baby.

***

Winner of Club 65 euchre on Sept. 21 were: Jeannine Buda, Florence Monpetit, Lily Rozon, Lionel Glaude, Viola Hope, Aline Levac and Rita Chartrand. The skunk recipient was Maurice Montpetit while the door prize went to Juliette Robertson. Draw winners were: Lucie Massie, Perle Sabourin and Fernand Rozon.

***

For the 500 game on Sept. 27, ladies highest score was Aline Levac, Claire Paquette and Viola Hope and for the gents Roger Brazeau, John MacMaster and Ted Lapensée. Door prize winner was Alex Titley and the 50/50 winners were Claire Paquette, Toni Oetelaar and Nina Brown who won twice. Next 500 will be on Monday, Oct. 25 at the Social Centre. Welcome fo all!

***

Happy Thanksgiving! We are blessed with so much and let's be thankful for the goodness that dwells in the hearts of people!

Have a super week.

The Piano Farm
Peter Kilpatrick
Concert Piano Tuner - Technician
•Tuning •Regulating •Repairs •Appraisals
•Thorough Restorations •Moving •Dismantling
Serving all of Eastern Ontario
–Over 25 years experience–
Valerie N.Kilpatrick
MA, Mus.B., ARMCM
Piano Teacher
Affiliate of the Royal Conservatory of Music
Beginners to ARCT
• Adults Welcome
(613) 346-0460 4-tfc

Locals attend RCAF memorial service

DUNVEGAN



PEGGI CALDER, 527-5293

Weldon, Doris and Carl MacIntosh, Mabel Ogden, Mora & Bob Cunning, and Allister and Eileen Campbell attended the annual memorial service at CFB Trenton on Saturday, Oct.2. It was the 75th anniversary of the formation of the RCAF and the 50th anniversary of the Air Force Association of Canada.

During the ceremony there was a flyby salute, and a number of homing pigeons were released to represent planes returning to base.

An Ad Astra stone has been dedicated to the memory of Allen V. MacIntosh and stands among nearly 4000 other stones along a memorial walkway. Allen died on December 11, 1949 while doing weather testing out of that air base. (Ad Astra means "to the stars" and is part of the RCAF slógan "Per Ardua Ad Astra - Through Adversity to the Stars".)

They also toured the museum on base, and got a look at a Lancaster bomber currently undergoing restoration after being recovered in Norway where it had been underwater since it had crashed during World War II.

Following the service, the group visited with Mr. and Mrs. Onderdonk, who own the farm that Allen's plane crashed on. They went back to the site and found more pieces of the plane, poignant souvenirs.

***

Karen Campbell sends a gentle reminder to all Dunvegan soccer coaches to return their team's shirts and soccer balls.

***

A week ago I was up visiting with MacLeod's to see their watch donkey Daisy and her new foal Dixie. What a cute little baby - just a carbon copy of her mother who in donkey terms is called a jennie.

Allison, Rebecca and Ryan gave me the tour. Rebecca held my hand and led me carefully about the farmyard and barn. Ryan bounced ahead swinging from gates and gathered up rabbits for me to pet. Allison explained about their sheep farming, amazing me with her knowledge.

***

Dunvegan Recreation Association is offering a gymnastics program for three age groups this fall in the DRA hall. There's a Mothers & Tots program for two to four year olds, Recreational Gymnastics Tumbling for five to ten year olds, and Gymnastic Dance for ten to fourteen year olds. Call Julia at 527-5140 for more information.

***

Do you know why time goes faster when you're older? Your body is going down hill!

***

Well, Mother Nature has taken another turn. When I was down at my parents on the West Island this weekend, we found flowers on the forsythia bush, which normally blooms first thing in the spring.

***

As I drove home just at dusk Sunday evening, I noticed a car parked on the side of the road and two men standing down off the shoulder. Just as I drew near their car, they both kneeled in the grass facing east and began their prayers.

Rather an unusual sight in our country where often we are shy about displaying our religious persuasion.

SHARON MacLEOD

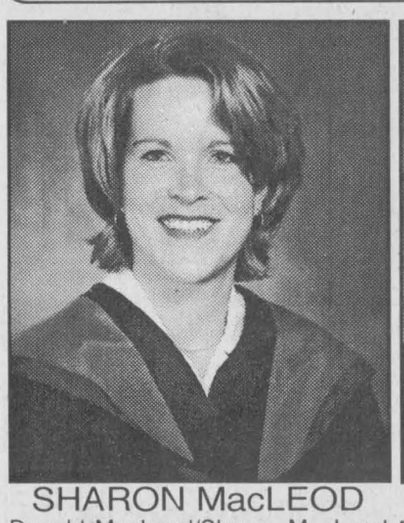

Donald MacLeod/Sharon MacLeod are very proud to announce the graduation of their daughter Joanne MacLeod McOuat from the Ont., Veterinary College in Guelph June 10,99. Joanne graduated with "distinction" and received the American Animal Hospital Award for proficiency in Small Animal Medicine and Surgery.

JOHN McOUAT

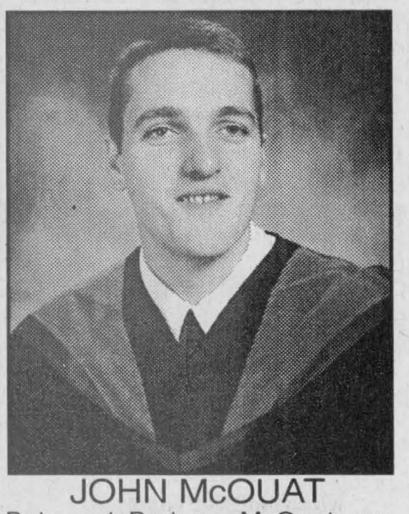

Bob and Barbara McOuat are very proud to announce the graduation of their son John McOuat from the Ont., Veterinary College in Guelph June 10/99. John graduated with "honours" and received the Upjohn Bovine Partnership Award for proficiency, interest and future commitment to Bovine Medicine. 40-1p

McKinnons visit China

GREENFIELD



MARY COUTURE
527-2421

Charles and Diana McKinnon, Concession 6 have returned from a three week holiday in China. While there they visited seven cities, including the newly renovated Tiananmen Square. They report having a good time and friendly atmosphere.

***

Annette and Jack Smith, Concession 4, spent last weekend in New Hampshire.

***

We welcome new residents to the area this past summer, the English family, the Little family as well as Debbie and Pierre Decoeur and family. Also, say farewell to Colombe Raymond who has taken up residence in Cornwall and Robert Nickerson and Valerie Marshall and family, who have moved to the USA.

Speaker at UCW meeting

GLEN SANDFIELD



LORNA CHAPMAN
874-2408

There will be a joint service of Holy Communion with Glen Sandfield United Church at East Hawkesbury United Church in St. Ann de Prescott on Oct. 3 at 11:15 a.m.

Recent visitors with Christina MacLachlan were Murray and Elida MacLachlan of Ottawa, Haley MacLachlan of Banff, Alberta and Cheri MacLachlan of Toronto.

***

My cousin Dick Campbell from Dallas, Texas paid me a surprise visit last Saturday afternoon and we enjoyed dinner in Alexandria before he left that evening.

***

Della MacDonald, Margo MacRae, Bessie MacLennan and Lorna Chapman of the Glen Sandfield United Church Women presented a hymn sing at Maxville Manor on Sunday afternoon. The large crowd chose their favourite hymns and sang out heartily.

Della MacDonald and Lorna Chapman sang three duets together and Margo MacRae read several meaningful poems and articles. Lorna Chapman sang a song called Golden Years that she had composed for the recent UCW Rally at Kirk Hill United Church. She had taped the organ accompaniment of her solo for the rally. Bessie MacLennan accompanied the hour long song session on the electronic piano. It is supposed to be only 30 minutes long, but, happily, we haven't yet met that deadline.

The hymn sing seems to be a growing concern. Every session brings more singers out to join the music. There must have been 40 people present that afternoon. The UCW Women were pleased with the spendid success of their program.

***

A delightful baby shower was held on Sunday afternoon in Alexandria at the Rendez Vous Centre for Ethel MacNeil's daughter Claudette Poirier. She and her husband are expecting a wee son this fall. He will be their first child and the first grandchild for Mrs. MacNeil.

Use Our Classifieds For Great Results

Penguin Inc.
ABRIS SHELTERS
CAR SHELTERS
16-gauge Galvalume heavy-duty frame
- Fabrenne cover high standard
- Extra strong anchors
- Reinforced roof structure
- 6 and 6½ ft. door clearance
EASY INSTALLATION
CAR SHELTERS
11" wide x 16' long only 399.95
11" wide x 20' long only 449.95
ROY'S POOLS
Sales and Service Since 1956
410 Seventh St. W., Cornwall 933-0411

FREE WINDSHIELD WASHER FLUID TO HELP YOU SEE THE FALL COLOURS.
WITH OUR FALL MAINTENANCE SPECIAL.
● Lube, Oil and Filter ● Rotate Tires ● Inspect Brakes
● 15 Point Inspection ● Top Up Fluids ● Check Wipers
● Check Coolant ● Check Battery & Cables ● PLUS Receive two 4L bottles of Optikleen windshield washer fluid at no charge. Retail value $8.99.
$39.95
Valid at participating Dealers. LOF includes up to 5L of GM premium motor oil, for most GM vehicles. See Service Advisor for details or call 1-800-GM-DRIVE. LIMITED TIME ONLY.
PONTIAC BUICK GMC
CHEVROLET Cadillac Oldsmobile
GM Goodwrench Service
At your GM Dealer. www.goodwrench.gmcanada.com

The Glengarry News

CLASSIFIEDS

525-2020 or Fax: 525-3824
Reach us at gnews@sympatico.ca

RATES – General Classified (WORD ADS) $5 for 20 words, plus 22¢ for each additional word. 75¢ discount for second insertion.
There is no charge for birth announcements.

CLASSIFIED DISPLAY–Ads that contain logos and are bordered (minimum size 2") - 56¢ per agate line (61¢ outside Glengarry County.) We reserve the right to place all advertising under the appropriate classifications (GST applicable.)

Box Numbers–$15.00 Per week (includes Box #)
c/o the Glengarry News, Box 10, Alexandria, Ontario K0C 1A0.
All ads must be paid for in advance or by
Office Hours: Mon. to Fri. 9 a.m. to 5 p.m.

DEADLINE
For All Classified Ads is 1 p.m., Mondays

Births

ROBERTSON, James and Roxane (nee Villeneuve) are proud to announce the birth of their first child a son Dawson James Gordon born Wednesday, Sept. 29, 1999 at Montfort Hospital, Ottawa, weighing 8lbs. 1 oz. Proud grandparents are Gordon and Mavis Robertson of Avonmore and Noble and Elaine Villeneuve of Moose Creek. 40-1n/c

Announcements

Duncan and Marie Paule (Patch) Macdonald are pleased to announce the marriage of their son Dean to Timmi daughter of Renée and Mel Stein on Sept 10, 1999. They are honeymooning in Italy and will be residing in Toronto. 40-1p



HAPPY 35th ANNIVERSARY
to
STUART and HARRIET MacDONALD
OCTOBER 10, 1964
Best wishes from
Elizabeth, Brian and Sarah 40-1p

In Memoriam

McRAE - In loving memory of a dear mother and grandmother Hilda who passed away on Oct. 9, 1996
Gone is the face we loved so dear,
Silent is the voice we loved to hear.
Too far away for sight or speech.
But not too far for thought to reach
Sweet to remember her, who was here.
Who, gone away, is just as dear.
Forever in our hearts and thoughts.
Dwayne, Sylvia and Family 40-1p



MAHEU, ALBERT – In loving memory of a dear husband and father who passed away Oct. 11, 1998.
In the lonely hour of thinking,
Thoughts of you are ever near,
God alone knows how we miss you,
As there dawns another year.
Someone at dawn and noontide –
Someone at dusk and night,
Lifts you to God's safe keeping –
Trust you in God's clear sight.
– Always remembered by his wife Alice and children. 40-1p

Deaths

MUNRO & MORRIS
Funeral Homes Inc.
ALEXANDRIA BRANCH

DICK, EDITH – Suddenly, at the Glengarry Memorial Hospital, Alexandria on Saturday, Oct. 2, 1999 in her 93rd year. Edith Dick (nee Davies), formerly of St. Andrew's, Scotland, beloved wife of the late James Adams Dick. Dear mother of Alastair (Christine) of Skopelos Island, Greece and Jennifer (Mrs. Ronald Harmison) of RR3 Alexandria and a much loved grandmother and great grandmother. Funeral service to be held in the Chapel of Munro & Morris Funeral Home, 114 Main Street S., Alexandria on Thursday, Oct. 7 at 2 p.m. followed by cremation. Family flowers only. If so desired, donations to the Heart & Stroke Foundation of Ontario would be appreciated by the family. Heartfelt thanks to Dr. Christine Millman for her compassionate care and attention especially over the last few months, to Dr. Adams, the nurses in the Emergency Department, all the staff in the Med/Surg. Department of Glengarry Memorial Hospital and the GMH Auxiliary volunteers. 40-1c

Classifieds Get Results!

Card of Thanks

CHISHOLM - The family of the late Bruce Chisholm would like to thank all their relatives friends and neighbours for their acts of kindness, support, meals, flowers and masses at the time of the loss of a near husband and father. Thanks to Ron Munro and staff at Munro Funeral Home and all the pallbearers of the family. Thanks to Dr. Marleau and Dr. Marcel Roy and also Father McDougall.
Sylvie, Chloé, Mikayla and Dakota Chisholm

Coming Events

Join us for a Turkey and Ham supper in the church hall, Maxville United Church Saturday, Oct. 16 4:30 to 7:30 p.m. 40-1p

Attention Glen Nevis Euchre players. Next game will be Sunday, Oct 24. 40-1p

WEDDING RECEPTION
in honour of
TARA VALADE
daughter of
Alana and the (late) Leo Valade
and
MARC LUSSIER
SATURDAY., OCT 16
at
Creg Quay
Music DJ
Everyone Welcome 40-2p

FALL FASHION SHOW
by
GLENGARRY DISTRICT WOMEN'S INSTITUTE
THURSDAY, OCTOBER 7
8 p.m.
Maxville & District Sports Complex
Lunch and Door Prizes 39-2p

Pavillon Bonnie Glen Pavilion
525-3078 or 525-2895
Available 7 days a week
•Hall Rentals
•Banquets
•Receptions
•Catering
•Wedding Cakes
•Shows
You think of it... We'll organize it!
Maurice Menard, prop.

Outside catering available at any time
AIR CONDITIONED
THURSDAY, OCT. 7
Wing Night
at Moe's Patio at 5 p.m.
(Weather permitting, if not inside)
Great DJ Music
* * *
SATURDAY, OCT. 9
Wedding Reception
Patricia Leveillée
and
André Lefebvre
Lunch - Everyone Welcome
* * *
SATURDAY, OCT. 15
Wedding Reception
Natalie Lajoie
and
Alex Kinloch
Lunch - Everyone Welcome
* * *
SUNDAY, OCT. 16
Brunch 10 a.m.-2 p.m. 40-1c

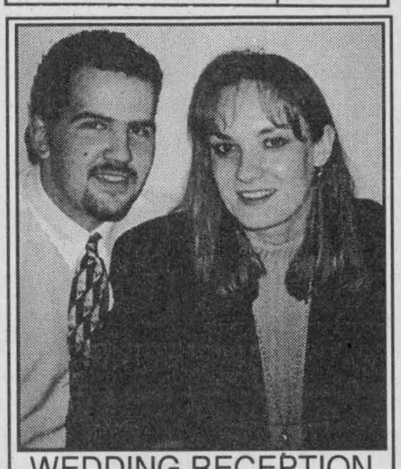

WEDDING RECEPTION
in honour of
PATRICIA
daughter of
Paul and Marcelle Léveillé
and
ANDRE
son of
Denis and Carole Lefebvre
on
SATURDAY, OCTOBER 9
at the Bonnie Glen Pavillon
Everyone Welcome 40-1p

Coming Events

RUMMAGE sale room now open. Church basement Kincardine St. Alexandria, Wednesday 1-4 p.m. Saturdays 9 a.m.-12 noon. Till further notice. New stock added weekly. 39-5c

39ers Tea and Bazaar. 1-3 p.m. Saturday, Oct. 16. Admission $1.50. Church on the Hill. Sing along at 12:30. See our bake and craft tables.

East Hawkesbury United Church invites you to a special Thanksgiving Service of Worship and special music on Sunday, Oct. 10 at 8 p.m.

BR. 544 LEGION
LANCASTER
Mon. to Thurs. 2 to 8
Friday - Noon to Midnight
Sat., and Sun - Noon to 6
OCTOBER EVENTS 40-1c
Tues., 5 - General Meeting, 8 p.m.
NEW YEAR'S EVE
Tickets available - $15 per person
"Everyone Welcome"

SEAWAY POTTERS GUILD
14th Annual POTTERY SHOW SALE
Thanksgiving Weekend
October 9, 10 and 11
10 a.m. to 5 p.m.
More Potters!
Demonstrations!
Marlin Orchards
Highway #2
7 kms east of Cornwall 40-1c

WEDDING RECEPTION
in honour of
NINA NIELSEN
daughter of
Rita and Niels Nielsen
and
"SANDY" JOHN MacDONALD
son of
Theresa and Garry MacDonald
SATURDAY, OCT. 9, 1999
at the Glengarry Sports Palace
Music by Brandy and Port and D. J. Johnny B Good
Lunch will be served
Everyone Welcome 40-1n/c



WEDDING RECEPTION
in honour of
NATALIE
daughter of
Gilles and Odette Lajoie
and
ALEXANDER
son of
Charles and Catherine Kinloch
on
SATURDAY, OCT. 16
at the Bonnie Glen
Everyone Welcome 40-2p

Maxville & District Sports Complex
Osie F. Villeneuve Arena
Maxville **527-5659**



SATURDAY, OCT. 9
Jr. C Hockey, 7:30 p.m.
Rockland vs. Maxville Mustangs
Let our courteous, experienced staff help plan your special event with suggestions for caterers, flowers, decorations, table set-ups, etc.
Choice of Round and/or Rectangular Tables
Refundable hall deposit. Licensed by L.L.B.O.
PHOTO I.D. REQUIRED
AIR CONDITIONED BANQUET HALL 40-1c

Coming Events

BADMINTON - Char Lan High School 7-10 every Wednesday evening. Season fee $10.

1 DAY trip on Nov 2 to Montreal includes Casino, supper and a performance at the Molson Centre. For info call Rejeanne Lajoie before Oct 15. 525-3700. 40-1p

Annual Thanksgiving Turkey supper St. Bernard Parish, Fournier, Sunday, Oct. 17 4 p.m. to 7:30 p.m. at South Plantagenet Hall, Fournier. Adults $10, children 6 to 12 $5, under 6 free. Everyone welcome. 40-2p

MARTINTOWN
Community Centre
* * *
Banquet hall available for rental
Tel: 528-4235 or 347-2411 1-tf

APPLE HILL COMMUNITY CENTRE
Reserve now for weddings, receptions, social and family gatherings. Fully Licensed Air Conditioned
Call 527-1185
Box 59, Apple Hill, Ont. 40-spk

CHARLOTTENBURGH RECREATION CENTRE
BINGO
Every Tuesday at 7:30 p.m.
* * *
Good Hall Rental Dates Available
347-2411 40-1c

FRATERNITE ALEXANDRIA INC.
49 ST. PAUL, ALEXANDRIA
– ACTIVITIES –
NEW - NOUVEAU
BINGO
with DABBERS AND PADS
FRIDAY, OCT. 8
19H30 40-1c

ST. MARY'S PARISH CENTRE
* * *
Newly renovated halls. Choice of in-house catering at very competitive pricing.
For bookings call
347-3605 6-tf

ARCHIE ROBERTSON IS TURNING 80.
Mackie, Clarence and Diana and families are having a party to celebrate.
Open House
Sunday, Oct. 10,
2-5 p.m 39-2p
at the Robertson Farm.
No gifts please. Your presence is presents enough.

GLENGARRY HOLSTEIN CLUB ANNUAL BANQUET and DANCE
FRIDAY, OCTOBER 15
Maxville Community Sports Complex
Music by Haggis
Dinner 7 p.m. - Tickets $20
For tickets please call your local director or Warren MacIntosh 527-5355 or David MacMillan 525-4968. 40-1c

Entertainment

GLENGARRY SPORTS PALACE
Tel: 525-3600
BINGO
THURSDAY, OCT. 7
7:30 p.m.
Admission $20
10 games at $50
8 games at $75
5 Specials at $100
1 game at $1,000
1 BONANZA 60/40
* * *
3 CLOSED CIRCUIT TVs
Now available to make your game more enjoyable and easier! 40-1c

Entertainment

THE ORIGINAL Champions ROADHOUSE
Thursday, October 7
BEACH PARTY
D.J. Music
Every Thursday to Saturday
Great D.J. Music
Saturday, October 9
THE WHEAT KINGS
(Tragically Hip Tribute)
Every Tuesday
WING NITE 25¢ wing
OKTOBERFEST
all this month
I.D. Required
Visit Our New Website
www.championsroadhouse.on.ca
103 Main St. North, Alexandria
525-2128 40-1c

The Glengarry News
and
Dairy Queen
BIRTHDAY CLUB WINNER!
The winner of our Birthday Club Draw is:
Stéphane Cholette
RR4, Alexandria
Saturday, Oct. 2
Do you know anyone celebrating a birthday? Submit your entries to the Dairy Queen Birthday Club by 3 pm Friday by sending us the name, Birth date, address and phone number. The lucky Birthday Person's name will be published here and will be presented with a certificate available at the Glengarry News, redeemable for a Frozen Birthday Cake from Dairy Queen ABSOLUTELY FREE! Deadline for picking up your cake is 1 week after publication. Send your submissions to:
The Glengarry News "Birthday Club',
P.O. Box 10 Alexandria, ON K0C 1A0
Fax: (613)525-3824
NO PHONE CALLS PLEASE 40-1nc

Courses

MUSIC lessons for violin, viola, cello, piano or recorder. Call Audrey Sarrazin (Mus. Bac.) at 874-2969 or 874-2247. Also available, music for special occasions such as weddings, etc.

UPPER CANADA
Academy Of Music
Kathleen Fraser-Collins
B. Mus, B. Ed., Hon. Spec.
Private Lessons for All Ages
Beginner to Advanced
Piano, Keyboard, Voice, Classical Guitar
Flute, Clarinet, Sax
Trumpet, Trombone, French Horn
Theory, Harmony, Ear Training
R. C. M. Exam Preparation
Free Aptitude Test
Call Now to Enroll!
(613) 674-1224 40-4p

COURSES
Embroidery
Abstract painting
Craft with wool
Roses, roses, roses
Crochet carnation plus
Plastic canvas
For information and Registration call
JEANNE RENAUD
Arts, Crafts, Gifts
525-2745 40-2p

Entertainment

Johnny Mac's TAVERN
Martintown, Ont. 528-4233
Saturday, Oct. 9
HAGGIS
Rock n' Roll
Coming Saturday, Oct. 23
ARM WRESTLING CONTEST
Open to all classes
Friday, Oct. 29
HALLOWEEN PARTY
Music by Workin' Kind
EVERY WEDNESDAY
WINGS 20¢ 40-1c

The ATLANTIC EST. 1882
SERVING GLENGARRIANS SINCE 1882
At the station in Alexandria
Thursday, September 30
The Original
THIRSTY THURSDAYS
are Back
Great Prizes, Great D.J. Music
Friday, Oct. 8
HAGGIS
Saturday, Oct. 9
GAELS ALUMNI
Soccer Post-tournament Party
Great Celtic Music
Come support the team.
Sunday, Oct. 10
McMARTIN FIDDLE
WEDNESDAY IS
WING NIGHT 25¢ ea.
Planning an event this year?
Worried about Alcohol Liability?
Let us help you, call today.
525-2084 40-1c

Articles for Sale

QUEEN size mattress and box spring for sale. Asking $200. Tel. 525-2840 39-2c

SALE at Laggan Store - Reduced prices on work boots, Kodiak Western style, overalls, frocks, pants, shirts and hardware. 39-2c

FIRST quality materials at unbeatable prices! Floating floor (15 years warranty) $1.69 ft. Prevarnished birch flooring: $2.79 ft. Carpet $3.49 yd. Vinyl flooring $4.19 yd. Economic MDF moulding: colonial casing $1.49. baseboard $1.79. Door 30": lauan: $23.29, Newport $26.79. Interior flat latex paint $9.29. White vinyl siding $3.19, J-trim: $2.89, exterior corner: $7.15. Tools and hardware at incredible prices. Effective from Oct. 4 to Oct. 9. Bargain Building Materials 613-527-5090. 40-1c

LIGHTS and used furniture at take-away prices. Chandeliers, fan with lights, ceiling-floor-table lamps, end tables, upholstered easy chairs, computer table. 525-3526 40-1p

REOPENING
ARMY SURPLUS
5 kms west of Fassifern #19719
By appointment to start
Please call first
and leave a message
525-2769
525-ARMY 40-1p

Courses

a la programmation alpha pour gens exceptionnels

AVIS AUX ADULTES FRANCOPHONES DE LA RÉGION

Le centre de formation A LA P.A.G.E. offre un nouvel atelier de français grammatical de 3 heures/semaine à compter de la mi-octobre à tous ceux qui désirent raffraîchir leurs connaissances en grammaire ou obtenir un crédit en français.

Toutes les personnes intéressées devront s'inscrire avant le 12 octobre 1999. Veuillez contacter Micheline Ouellette (CAF +) au 525-4194.

Les cours sont offerts gratuitement. 40-1c

"IT ALL STARTS WITH NEWSPAPERS"
The Glengarry News
525-2020

Articles for Sale

POOL tables and accessories for sale. Delivery and installation available. Roy's Pools, 410 Seventh St. W., Cornwall. 933-0411. 11-tf

TEMPO shelter, 16 ft., $275; 1800 watt generator, $699; extension pole pruner, new, $599. Tel. 525-2807. 37-tf

FOR sale Canon copier, high capacity NP6650II. 525-5808 40-2p

OLD paned windows, perfect for refinishing into mirrors; electric baseboards in a variety of sizes. Best offers. 613-525-0487 40-1p

END of season liquidation sale, Seven Hills garden shed, 8 x 10. Reg. $1200.00 special $1000.00. 6x 8, regular $975.00, special $800.00. Delivered. 874-2333 or 678-9019.

ANTIQUE bedroom set includes three dressers and 54" bed. Also two solid wood dressers, small wood cabinet with glass doors, bar fridge and old scale. Tel 347-2173 40-1p

EIGHT dining room oak chairs (two captain). No Sunday calls please. Tel. 874-2989 40-1p

Vertical blinds for sale, approx. 120 x 72. Tel 525-2026 40-1p

7 PIECE oak dining room set, excellent conditon $650.00; utility trailer $125. 525-5039 40-1p

GENERAL Electric heavy-duty dryer $100. Whirlpool range $175. Call 525-6600 40-2C

BROTHER sewing machine. Good condition. 525-2577 40-1p

MAYTAG washer/dryer, ex. condition. Asking $600.00. 347-1788 40-1P

BOOKS and comics. Winter's coming. Stock up. 20386 Roy, Green Valley. 525-4114 40-2p

HARMAN wood pellet stove, brown with brass and cermanic doors, three years old. $1,500. Tel. 613-938-1791 40-1p

PIANO sale! 30% off. Choose from 2 apartment size, 3 uprights and one new 43" black piano. Also unfinished oak piano benches. Al's Piano Shop, Cornwall, 932-1825. 37-5pGOLD electric stove. E.C. $125.00. Tel. 874-1113. 39-2p

COMPLETE nine piece dining room set in good condition. Tel. 874-2589 39-2p

HYDRAULIC wood splitter for three point hitch tractor. Will split up to 22 inches. Phone 874-2510

Misc. Sales

HAPPY THANKSGIVING
from
ANNE, JOHN AND DUDLEY
at your
FRIENDLY MARTINTOWN FLEA MARKET
We are open every Saturday and Sunday and this holiday Monday from high noon
Main Street 40-1p

Vehicles for Sale

CREDIT problems and tired of being offered second rate vehicles? Call Car-o-line Auto's, 613-448-2488. 21-tf

1994 CHEVROLET Cavalier, 41,000 Km, automatic Tel. 525-3578 39-2p

1993 GRAND AM 4 c. 5 speed, 140,000 miles, good condition, asking $3,200.00. Tel.525-1101. 40-1p

1989 RED Beretta GT. V6 5 speed. 238,000 km. Very clean. $2,700. Safety done. 525-3254 40-1p

1998 SKI-DOO MACH I with reverse, mint condition, only 3,900 kms. $6,995. Warranty. Buy in Oct. and we'll pay the GST. Shepherd Motors, 525-1402 40-1c

1998 SKI-DOO Formula III, 700. with reverse, only 4,500 kms. excellent condition,$5,995. Warranty. Buy in Oct. and we'll pay the GST. Shepherd Motors, 525-1402 40-1c

1997 SKI-DOO MX2583 only 2,700 kms. Immaculate. $5,450. Warranty. Shepherd Motors, 525-1402 40-1c

1996 SKI-DOO Formula SL, 500 c.c., 3,800 kms. Great shape. A deal at only $3,250. Warrenty. Shepherd Motors, 525-1402 40-1c

1999 Yamaha V-Max 700 Deluxe. 5,500 kms, electric, reverse, great shape, $6,995. Warranty. Buy in Oct. and we'll pay the GST. Shepherd Motors, 525-1402 40-1c

See the 2000 Honda TRX450ES with revolutionary push-button shifting. Now at Shepherd Motors, 83 Main St. North, Alexandria, 525-1402. 40-1c

1991 CHEVROLET Sprint, 2 door convertible, 5 speed, $4500 OBO. Call after 5 p.m. 525-0214 40-2p

1998 CHRYSLER Concorde EXI, 3.2L engine, leather, 30,814 km, Florida wintered, $24,300.00. Tel 678-2844. Keith Anderson 40-1p

Produce

VANKLEEK Hill Farmer's market. Last Saturday at the fairgrounds. 10 a.m. to 2 p.m. Come guess the weight of our Giant Pumpkin. Winner will receive a basket of Market Goodies. We will have a booth at the VKH Christmas Craft Show to close the season. 40-1c

DRY hardwood for sale, 14 to 17 inches. Tel. 525-1028. 37-4p

DRY hardwood for sale mostly hard maple $50 cord. Tel. 525-3396. 38-4c

WANTED gas powered straw chopper. Good quality dairy hay, small bales, wrapped bales price, delivered to Dalkeith area. Tel. 874-1113.

OATS for feed, good buy at $6/100. Kitlan Farms, Marie Kitchen. Tel. 528-4240 39-3c

STRAW for sale. Tel. 528-4734 39-2p

HAY - quality square bales, 1st and 2nd cut. (Timothy, Red clover, Rye or Alsike.) Also, Timothy, grasses.) Prices vary. Baled oat/straw $1.85 each. Will lend wagon for transport. Ramstead Farm. Call anytime 1-613-527-2325.

DRY mixed firewood, pine and cedar lumber, cedar rails and posts, hardwood flooring, pine floor and V-joint. Robertson's Sawmill, 528-4262. 34-5p

HAY - round bales Timothy, Red clover, 1st and 2nd cut, kept inside. Prices vary. Call any time 527-1521. 40-1p

DRY firewood for sale, mostly Maple. $35/cord picked up. Tel. 347-2518 40-2p

DRY hardwood for sale, $50/cord delivered. Call after 5 p.m., Ewen MacMaster, 613-527-3025.

SEASON mixed hardwood. Delivery possible. Tel. 347-2264 40-3p

4 x 5' round bales, first cut hay; 4 x 4 1/2' haylage round bales. Tel 347-7725. 40-2p

HAY for sale: small square bales $1.25. Wrapped bales $18.00. Also custom combining corn and beans. Call Ian Kirton - 525-2543.

FRESH THANKSGIVING TURKEYS
18 to 25 lbs.
Jack Hambleton
874-2680 40-1p

Poultry/Livestock

WILL buy crippled or disabled animals. Will pay. Call Fern Richer, 1-877-448-2324. 10-tf

WILL board heifers for Winter, lots to eat. Andrew Sangster. 347-7701 39-2p

GRANT Meat Sales and small livestock, free delivery, inspected meat. Rabbit cages available and ducks for sale. Leave message. (613) 764-1014 40-1p

GOATS for sale. 3 Nubian does, $150.00 each. 1purebred registered boer buck 5 months, 1 3/4 boer buck 6 months. Call Steve after 4 p.m. 613-346-0616 40-1p

WILL board animals for winter. Millmac Farms 525-1501 40-4p

3 YR Simmental bull; also freezer meat; 2 yr old quarter horse stallion, AQHA registered, very easy to handle. 931-2806 40-1p

DUCKS for sale, White Pekins. Tel 932-9111

ATTENTION! Needed



HOLSTEIN HEIFERS
Bred 5-7 mos.
WANTED
Holstein Purebred and Grade Open Heifers of all ages.
WANTED
Complete Holstein Dairy Herds
JASON MALONEY
St. Andrews
(613) 937-3338 39-14p

Farm Machinery

NI 704 UNISYSTEM c/w 4 row cornhead/sheller. Well maintained. Tel 347-1011 38-3p

43X7" GRAIN auger for sale. Also straw, large square bales. Tel. 525-1184. 39-3c

WIC 52 FEED cart unloads both sides $1500. Int. 350 disc, 32 discs 10 ft. wide, $1250. Tel. 874-2952. 39-2p

1960 FORD Dextra tractor. 35 hp, A-1 condition. $2000. Tel. 527-3177. 39-2p

Farm Machinery

SUPER DISCOUNTS ON USED EQUIPMENT
We Need Your Trade-In
USED TRACTORS
2–MF 285
1–A/C 7060, cab
1–NH 8240, 4x4, cab
1–A/C 6[illegible] SOLD
1–NH 7740, 4x4, cab, loader
1–Ford 8700, cab
1–Ford 7840, 4x4, cab
1–Ford 8730, 4x4
1–Ford 6640, cab, 4x4
1–NH 7740, 4x4, cab
1–Ford 1210
1–White 6105, 4x4, cab
1–MF 3090 ,cab
1–MF 184-4, cab, 4x4, l[illegible] SOLD
1–Massey SOLD
1–NH Skidsteer loader, L-255

USED MACHINERY
1–Sprayer 500 gal. Viccon
1–Sprayer 500 gal. Hardi
1–Used Sprayer
1–Geo White, 86" snowblower
1–Geo White, 72" snowblower
1–Geo White, 100" snowblower
1–Allied snowblower
1–Massey 84" snowblower
1–NH 185 manure spreader
1–NH 195 spreader
1–NI 3632 spreader
1–NH 516 spreader
1–IH 720, 4-furrow plow
1–Kverneland BB 100, 4 furrow plow
1–Kverneland BB 100 5 furrow plow
1–Kverneland 3x18 furrow plow
1–Brady chisel, 11 ft.
1–IH 4500 cultivator, 18 ft.
1–IH 5100, seeder, 18-drill
1–NH 411 discbine
1–NH 1431 discbine
1–CASE IH 8312 discbine
1–NH 489 haybine
1–NH 495 haybine
1–CASE IH 8370, 14 ft mower/cond
1–JD 1219 mower/cond
1–MF 925 mower/cond
1–Gehl 1470 round baler
1–JD 330 round baler
1–NH 853 round baler
1–NH 847 round baler
1–NH 644, round baler, twine
1–IH 435 baler
1–NI 551 baler
1–NH 320 baler with #70 thrower
1–NH 570 baler with #72 thrower
1–NH 1038 bale wagon
1–NH 1034 bale wagon
1–NH 27 forage blower
1–NH 40 forage blower
1–Dion 3060 forage blower
1–NH 892 harvester
1–NH 790 harvester
1–NH 900 harvester, 2 heads
1–NH 782 harvester
1–NI 660 harvester
1–Heston #2000 Harvester
2–NH 970 grain head (15 ft.)
1–MF 72 combine
1–NH TR85 combine with 3 heads

FERNAND CAMPEAU et Fils Inc.
NEW HOLLAND
After the sale... It's the service that counts!



Open: Mon.-Fri. to 5:30 p.m.
Saturdays 8 to noon
Dalhousie Station
For Lancaster exchange.
1-(450) 269-2737
Elsewhere Call Toll Free
1-800-690-2737 40-1c

ZETOR
Universal TRACTOR
Entreprise Sud-Ouest
437 Ste-Catherine
St. Polycarpe, Québec
J0P 1X0
Tel.: (450) 265-3755 (450) 370-7414 cell.
1-800-475-7972 (toll free no.)
•Service •Buy •Sell and Trade-in

USED TRACTORS
JD 6300 4X4 cab, a/c, loader 2500, trans PQ, w/shutle
JD 6400 4x4 cab, a/c, loader, PQ, 2000 hrs.
JD 4450 4x4 cab, PS, 3700 hrs.
JD 4050 4x4 cab a/c 2400 Hrs
JD 7200 4x4 cab, a/c, PQ, 3,000 hrs.
JD 6400 4x4 cab, a/c, PQ 2000 hrs.
JD 4430 cab, air, 4-wd, quad range
JD 2950 4x4 cab, a/c, loader
JD 3140, 2wd, rops, clean
JD 2355 4x4 cab a/c
JD 310C 4x4 loader backhoe
JD 855 4x4 backhoe ldr
JD 920 tractor turf tire
JD F525 front mower, gas
Inter B-414 loader PS
IH 724, very clean
IH 454 cab loader
IH 8445 4X4 clean
IH 624 loader power reverse
IH 354 diesel PS loader
IH B275 diesel loader
IH 434 diesel, very nice
IH 254 4x4 loader backhoe, 21 hp
Case IH 235 hydrotrans, turf tires, 400 hrs.
Case IH 1394 4x4 cab, loader
David Brown 990
Ford 4630 4x4 cab loader 1300 hrs
Ford 4630 4x4, 1100 hrs
Ford 4610 4x4, cab
Ford 655 4x4 loader backhoe
Ford 2000, new paint
MF 1080 cab
MF 285 Rops, 2900 hrs
MF 165 loader
MF 165 loader aux pump
MF 65 Diesel p.s. loader
MF 135 gas
Universal 530 4x4 loader
White 2-50 2WD
White 1270 4x4 cab
Kubota L235 2nd turf tire
Kubota M4950 4x4 cab loader
Zetor 7745 4x4 cab, 1500 hrs.
Belarus 611, cab

USED MACHINERY
IH 715 combine corn grain
Backhoe 3-pt.
NH 256 rake
JD 660 rake
NH 57 rake
Overum 4-furrow plow
Overrum 5-furrow plow
Kongskilde 4-furrow plow
2–JD 7000 corn planters, 6 row
White - Ford - Bush Hog disc harrow
"We buy tractors and equipment in good or bad condition" 40-1c

Farm Machinery

HOULE Manure Pump. 8' straight wall unit. Full hydraulics. $4000. Glen Laird Farms 347-2935 39-2p

6 TRACTORS: 135 MF Diesel; 354 Int'l gas tractor with loader; 8N Ford 4 spped; 550 Oliver Diesel with loader; MH 33 gas tractor; Cockshutt 30. Also 3 tractor blades; 1994 GMC 1/2 ton truck; 3 snowblowers. 874-2346 39-2p

FOR sale, silo 20 ft x 60 ft high with 7 1/2 horsepower silo unloader. Tel. 347-2306 40-3c

BULLDOZER DH11 Allis Chalmers new motor $10,000. Tel. 932-9111 40-3c

–USED EQUIPMENT–
2–Toro 20 hp tractors and mowers, like new
2–Kubota B20 tractor/loader/backoe
1–Kubota TG1860 gas, with 54" mower, snowblower, like new
1–Kubota F-2000 commercial 20 hp diesel, 4wd, p/s, 60" front deck, snowblower
1–NH LS45 17 hp lawn tractor, like new
1–Tandem Trailer, 13 ft
1–Noma 12 hp with mower
20 h.p. Backhoe for Rent 40-1c
GREEN VALLEY KUBOTA LTD.
Hwy. 34, Green Valley 525-2190

JOHN DEERE AGRITEX INC ST-POLYCARPE
VENDEUR JOHN-DEERE DEALER
SERVICE
1700 Ste-Catherine, St-Polycarpe, Qué.

COMBINES
–NH TR85 4X4 w/heads
–Inter 1440, 2-wd
–Int. 1460, 2wd

USED TRACTORS
–IH Farmall H tractor
–JD 8300, 4x4, 2100 hrs; 540-1000 rpm pto 1995, guarantee 24 mos., 1000 hrs.
–JD 8400, 4X4, cab, 2600 hrs., dual

USED MACHINERY
–Case IH 720 forage harvester 2 row corn head and 5½" hay pick up
–IH 435 baler (like new) 40-1c

EMERGENCY CALLS
24 hours a day
1-800-363-5397

TROTTIER
FARM EQUIPMENT LTD.
USED TRACTORS
1–Ford 8N
1–Super Dexta, diesel
1–IH 354, gas

DON'T PAY A FINE
Good supply of safety chains and hooks for wagons and trailers, etc..

Danuser Wood Chippers
HYDRAULIC HOSE, ¼" to ¾" Repairs on site
Good Supply Of PARTS, BATTERIES and LUBRICANTS
ROAD SAFETY LIGHTS, FITTINGS, HOSES, HUBS AND SPROCKETS
SUNSHADE UMBRELLAS
GENERAC GENERATORS
25,000 W, 40,000 W
60,000 W.

CLEAN UP WITH OUR SPECIALS
Bush Hog Brushcutters and Finishing Mowers in Stock
72" Brushcu[illegible] SOLD
1-NI 2-row corn picker, very[illegible] SOLD
4-Used gravity bo[illegible]wagons available
1-Small wagon and gravity box
Normand dump trailer, SOLD
12 ton tandem wagons
6-ton Normand dump trailer
1-Turnco wagon and gra[illegible] SOLD
Loaders and buckets in stock
430 Bushel Bruns gravity box, 1left
H&S forage box, 16 ft.3 beaters, galvanized sides and roof
1-Logging Trailer
10 and 12 ton wagons
H&S rake, 12 wheel, hydraulic
Square Bale Racks
NH 316 baler
NH 1495 self propelled 6-cyl, gas
NH 354 rake/tedder
NH 488 mower cond.
NH 489 mower cond.
NI 509 mower cond.
1-IH 720 Harvestor with hay pick up and 2-row corn head
1-JD #34 pick-up and single row corn head
1-Fox 230 forage harvester
Anderson Bale Wrappers

Hwy 43, Alexandria
Tel. 525-3120 or 525-4009
BUSINESS HOURS
8 a.m. to 5:30 p.m
Sat. 8 a.m. to 12 noon 40-1c

Apartments

2-BEDROOM
apartment, hardwood floors, fireplace, natural gas heat and hot water tank, air conditioning, balcony overlooking lake. Available October or November.
Tel. 525-2716 39-2c

NEWLY RENOVATED
Large bright upper apartment
All utilities included
New fridge and stove
Ideal for quiet persons or seniors
References required
Available Immediately
Tel. 525-2362 40-tf

Apartments

TO rent: clean, large, two-bedroom main floor apartment in quiet adult building. Hardwood floors, parking, washer-dryer hookups, storage. Centrally located in Alexandria. Available immediately. TO rent: quiet adult building centrally located, 3 bedroom apartment top floor penthouse. No pets. Available Nov. 1/99. Tel. 525-3694 40-2p

Real Estate

SERVICED lots for sale, St. George St. East, Alexandria, for single or semi-detached. Tel. 613-360-4798. 37-4p

Apartments

1-bedroom apt for rent immediately or Nov. 1, clean, fridge and stove, quiet building in Alexandria $440.00 utilities included. 525-2241

Hwy 417 Maxville, 45 minutes to Ottawa-Montreal, clean, bright, 1 bedroom with your own private fenced yard, verandah. Priced to suit. Ron 527-5223 40-3p

Real Estate

FOR SALE by owner, Dunvegan 3 bedroom large country home, some work required, immediate occupancy. $69,500 negotiable. Tel. 613-445-6410. 39-2p

RE/MAX CORNWALL REALTY INC.
649 SECOND STREET EAST, CORNWALL, ONT. K6H 1Z7 938-8100

25 OAK STREET, LANCASTER: Take a closer look at this nicely finished 1.5-storey home featuring formal dining room, 3 bedrooms with a large master bedroom. House sense... $86,000!
LANCASTER, WATERFRONT! Can you believe... over 2,500 sq. ft., 5 bedrooms, formal dining room, great room with fireplace, 3 bathrooms, right on the lake. Take a family vote! $197,649.
SECURITY IS OWNING your own home! North Lancaster, 3-bedroom 2-storey, 1.5 bath oak kitchen cabinets, includes appliances and double detached garage, large lot, $79,900.
19903 COUNTY ROAD #17, Williamstown: All brick bungalow, 2+1 bedrooms, finished rec room, over 2 acres, private driveway, super location between Williamstown and Lancaster. Feel secure... only $79,900.
BAINSVILLE: Cedar bungalow close to the border, attractive 3-bedroom bungalow, 1.5 bathrooms, wood stove fireplace, main floor laundry room, huge deck... Let us show you the way... Asking $109,000.
ON THE RIVER, WILLIAMSTOWN! Adorable 1.5 storey, 2 bedrooms, two bathrooms, a deck off the eat-in kitchen on the river side... the best first little house! $89,900.
WE MAKE DREAMS AFFORDABLE... CALL US NOW!

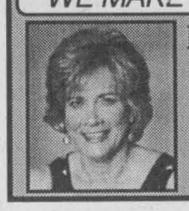

MARJET and JOHN ROGERS
Associate Brokers
938-8100 or
347-3516 res
www.remax-cornwall.com
e-mail- rogers@remax-cornwall.com



M. JEAN CAMERON REAL ESTATE LIMITED
12 Duncan Street, Lancaster – 347-2215 40-1c
www.cameronrealty.on.ca

DIANE CHRETIEN	AMY WARD	JACKIE SMITH	DELLA SZABO	ANDY MENARD
Sales Rep. 347-3726	Sales Rep. 347-2858	Sales Rep. 347-1770	Sales Rep. 534-4600	Sales Rep. 347-2522

$ 5,000	Camper trailer, sleeps 6, in local campground
$ 13,900-$27,500	Building lot and acreage, treed or clear, South Glen
$ 29,000	Older village home, needs repairs, nice lot, Lancaster
$ 29,900	1 bedroom bungalow, large lot, near Lake St. Francis
$ 30,000-$49,000	Building lots in Redwood Estates
$ 34,900	Waterfront lot on Lake St. Francis
$ 49,000	Older 2-bedroom home in Williamstown
$ 49,900	Cosy 2-bedroom bungalow, Martintown
$ 64,900	4-bedroom home in Lancaster Village.
$ 69,000	3-bedroom bungalow at Westley's Point
$ 69,000	22 lot approved subdivision, Green Valley area
$ 72,000	3-bedroom home, heated workshop/garage, Apple Hill
$ 72,900	2-bedroom bungalow, Curry Hill
$ 79,000	2-bed., 2 baths, bungalow, fireplace, R-O-W to river.
$ 83,000	3-bed. bungalow, new natural gas heat, Green Valley
$ 84,900	2-bed. bungalow, R-O-way to river, Westley's Pt.
$ 89,000	3-bed. bungalow, garage, Green Valley area
$ 89,000	3-bed. bungalow, in-law suite, Lancaster
$ 89,900	2-bed. bungalow, rec room, garage, Martintown
$104,900	2+1 bed. bungalow, garage, close to Que. border
$107,000	New semi-detached, Creg Quay
$107,500	Spacious 3-bed. bungalow, 2 acres, Summerstown area
$110,000	3+1 bedroom bungalow, St. Raphael's. Also for RENT.
$117,500	2-bed., 1,450 sq. ft. bungalow, access to lake St. Francis
$119,900	3-bed. brick bungalow, garage, 7 treed acres.
$122,500	3-bed. bungalow with in-law apartment, Lancaster
$139,900	Former seniors' residence, 17 bedrooms, 11 bathrooms
$169,000	2+1 bedroom bungalow, garage, Creg Quay
$175,000	62-acre hobby farm, stone house, good outbuildings
$175,000	2-bed. bungalow, 157-ft. of waterfront, Lake St. Francis
$205,000	Large 3+1 bed. home facing Raisin River. Williamstown area
$209,000	Spacious 3-bed. bungalow, 2-1/2 acre waterfront lot
$229,000	Executive 3-bed. , family room, canal lot, Redwood Estates
$235,000	59-acre horse farm, 4-bed. home with apt. Excellent barn
$268,000	3-bed. brick bungalow, great view, backing on Raisin River
$299,000	Executive home, fireplaces, pool, garages, Lancaster area

M. Jean Cameron Real Estate Ltd.
With 40 Years Experience
All Our Listings are M.L.S.
ALEXANDRIA OFFICE (613) 525-3039

FOR RENT: Lakeview condo!
FOR RENT: Secluded cottage in the woods!
FOR LEASE: 8,000 sf industrial building!
FOR LEASE: 1,500 sf commercial building!
$ 23,000 Building lot in Alexandria
$ 37,500 Affordable, carefree condo living!
$ 39,900 Lakeview condo! Buy or rent!
$ 40,000 Ground floor condo facing lake!
$ 42,900 Condo with cash-back on closing!
$ 99,500 Small hobby farm; horses welcome!
$ 99,800 Well-kept, 3+1 bdr. country bungalow!
$101,900 Immaculate 4-bdr. country home!
$120,000 Farm land close to border - 86 acres!
$127,000 Comfortable 4-bdr. family home in town!
$150,000 Upscale commercial building on Main St!
$220,000 Brick home, barn, large workshop, 99 acres!
$289,000 Executive home - South Branch area!
PLEASE CALL MAVIS for more information! (Pager - 938-3860)



MAVIS FLETCHER
Sales Rep.
874-2761

GREENFIELD: 3 bedrooms, storey 1/2, easily converted to wheelchair accessible, large garage. **Asking $44,900.**
GLEN ROBERTSON: Split level home, 3 bedrooms, attached garage, just east of town, close to Quebec border. **Asking $120,000.**
LANCASTER: Raised bungalow, 3+1 bedrooms, attached garage, move-in condition, large lot, easy access to Hwy. 401. **Asking $105,000.**
BUILDING LOTS, Loch Garry Rd., 2.8 acres approx. Asking **$15,000.**



PAUL LUSCOMBE
Sales Rep.
527-2670

EXCELLENT FAMILY HOME, price reduced, quiet street, village of Greenfield. All offers processed.
CENTURY 2-storey home, village lot + 4 acre meadow with barn, located on Old Orchard Road, Apple Hill. **Asking $75,000.**



HUGH A. McDONALD
Sales Rep.
525-2844 or 525-3039

FOR A SELECTION of 4 country homes, economically priced from **$52,000** to **$68,000**. Call Ewen for details and choice.
ALEXANDRIA, 2-storey brick home, hardwood and softwood floors, new kitchen and verandah, several other improvements. Call Ewen for further info.



EWEN McLEOD
Sales Rep
525-2479

LARGE BRICK HOME on a quiet street, 3-brs., living room and dining room, new bathroom, summer kitchen and woodshed on a double lot. Priced at **$84,900.**
3-BEDROOM BUNGALOW in Alexandria. This raised bungalow has central air, gas heat, finished rec room and 4th bedroom, as well as a large deck.



BILL SHIELDS
Sales Rep.
346-0026

CLASSIFIEDS GET RESULTS

Garden Centres



Apples For Sale
Fritz Muller
Ste. Justine Orchard
3311 - 4th Rang
Ste. Justine de Newton, Quebec
1 km west of Rte 325
Tel.: (450) 764-3440 36-tf

Garden Centres

Gauthier's Greenhouse Garden Centre
COMPLETE GARDEN CENTRE
No. 1 Grade Fall Bulbs Are In!
UP TO 50% OFF
Trees • Shrubs • Evergreens
Open: 6 days a week
Gift Certificates Available
RR #1, CURRY HILL
347-2237 38-tf
www.gauthiergreenhouse.on.ca

FRESHLY PICKED APPLES

Marlin Orchards & Garden Centre
•Fresh pressed apple cider
•Gift Certificates
•Homestyle Jams, Jellies and Pickles
•Country Gifts for Home and Garden
SALE 20% OFF
Trees • Shrubs • Evergreens • Perennials
Free Tulip Giveaway with each purchase Thanksgiving Weekend
14th Annual Seaway Potter's Guild SHOW and SALE
Thanksgiving Weekend - 10 a.m.-5 p.m.
Huge Selection of FALL BULBS
TULIPS 29¢ and up OVER 55 VARIETIES
OPEN 7 DAYS A WEEK
Hwy 2, 2 km west of Summerstown Rd 40-1c
931-1213

Apartments

ONE and 2 and 3-bedroom apartments, fridge and stove, heating, hot water incl., washer/dryer, parking and renovated, $250. Tel. 874-2004, 525-2125 or 525-0080. 3-tf

2-BEDROOM duplex, newly renovated and painted, gas heating. Available immediately. Tel. 525-1330. 12-tf

LOW, affordable rental units, newly renovated. Contact J. P. Levert, Tel. 525-2338. 42-tf

TWO 3-bedroom apartments for rent. Centrally located, $400 per month unheated, $450 per month heated. Above former Tabagie St. Denis. Tel. Sam Sultan at 525-2525. 49-tf

2 BEDROOM apt. upstairs, w/d hookup, $400. Also 1 bedroom upstairs apt. $325, utilities optional. Also, 1 bedroom downstairs $550 utilities included Tel. 525-1955. 14-tf

ALEXANDRIA, Main St., 2-bedroom upstairs, clean, bright, $490; 1-bedroom apartment, $410; available immediately, heating included; washer/dryer hookups. Tel. 525-4098. 33-tf

BACHELOR apartment for rent, $400, available now. Utilities included Tel. 525-3852. 36-tf

Apartments

FALL SPECIAL – Senior Citizens 10% discount. Alexandria – 1 and 2 bedroom apartments available in a beautifully renovated older building from $440/month, utilities extra. References and first and last month required. Tel. 525-2294. 8-tf

ALEXANDRIA – large renovated 1-bedroom apartment with balcony, $440 everything included. Tel. 525-4921 or 347-1658. 37-tf

FOR rent: upstairs 1-bedroom apartment, 15 Elgin St., washer/dryer hookups, good parking, all utilities included, $430, available immediately. Tel. 525-3463. 37-tf

1 BEDROOM, apt. for rent in Alexandria. Tel. 525-3472. 39-2p

2 BEDROOM apt. upstairs, water, sewer included, freshly painted, very clean $330 monthly. Tel. 525-5956. 39-2p

1 BEDROOM apt. in Lancaster available immediately. Tel. 347-3611. 39-tf

AVAILABLE November 1, newly renovated 2 bedroom apartment $450 utilities included. Tel. 525-3242. 39-2p

Apartments

GREEN Valley, new security building, 2 bedroom, with gas heat, air conditioning, washer/dryer hookup. For viewing call Andre Seguin 525-2190 days, 525-5254 nights. 40-tf

Apartments

ALEXANDRIA, 1-1/2 bedroom, clean, quiet, W/D hook-ups, own parking, utility shed, frg and stove included. No pets. Available immediately. $350.00. Utilities not included. Tel. 525-1854.

Apartments

2 BEDROOM apartment. Good location. Heat and Hydro included. $440.00 per month. Call 525-3039 or 525-2844. Ask for Hugh. 39-2p

TWO bedroom, lower level, yard, 49 Elgin St. W., Alexandria, all utilities included $595.00. 613-592-1624 40-tf

MAIN St. South 3-bedroom apt near shopping area incl. all utilities, parking, snow removal. Lots of storage area. Available now. 525-1568 after 6 p.m. 40-2p

AVAILABLE now on Hwy. 34, 1 mile south of Green Valley, 1 bedroom, 1 2-bedroom and 1 3-bedroom apt. washer/dryer hook-ups, big yard, clean. Call after 6 p.m. 347-2889. 40-tf

Apartments

ALEXANDRIA, south end location, 3 bed. main floor bungalow, fenced in yard, all utilities included. 525-3419 40-1c

TWO bedroom upstairs apartment heated, washer/dryer hookup, utilities optional. References. 931-3189 40-3p

COUNTRY living, Glen Roy, two bedroom electric heat, no pets. 525-3104 40-2p

3-BEDROOM apt for rent. Available Nov. 1. 525-1626 40-tf

WANTING to share apt. with mature female in Alexandria call 525-4110 leave message. 39-2n/c

Real Estate

ALEXANDRIA REALTY LTD.
REAL ESTATE BROKER
385 MAIN STREET SOUTH
Office (613) 525-4144

Jean Paul Claude, Broker
Cathy Claude, Sales Rep.
Office 525-4144
Home 525-3047



40-1c

"Home of the Week"

SPACIOUS 3+2 bedroom home in Alexandria, gas heating, air conditioned, reduced to sell at $82,900. MLS. Call today for an appointment to see this home!



Real Estate

RICKERD REALTY LTD
Real ESTATE Office
102 Main Street N., Alexandria
Claire Secours-Rickerd and Robert Rickerd
Broker — Sales Rep.
Tel: (613) 525-0325

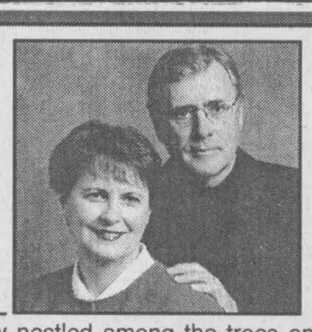

GLEN ROY AREA: Cosy brick bungalow nestled among the trees on 4.5 acres. Attached garage, deck with sunroof and partially finished basement. Great location part way between Alexandria and Cornwall. Call us today. **$79,900.**

ALEXANDRIA

CLEMENT ST.: All brick, attached garage, beautiful trees.
MACDONALD BLVD: Spacious home near high school and arena.
223 HOPE ST.: Open concept, verandah, great curb appeal.
258 HOPE ST.: Cathedral ceiling, spacious deck.
TROTTIER CRES.: Bright, finished basement, gas heat.

RURAL PROPERTIES

BRODIE RD.: Renovated cottage on large treed lot.
GLEN SANDFIELD: Country style home, hilltop setting, garage.

COUNTRY ESTATES

DALKEITH: Post and beam pine home, 50 acres, river.
ALEXANDRIA: Chalet style home, inground pool, 5 acres.
FARM: 130 acre dairy or beef operation, available with cattle and machinery.

Real Estate

R. Vaillancourt
REAL ESTATE - IMMEUBLES
TEL: 613-525-3419 • 405 Main St. S., Alexandria
"SERVING GLENGARRIANS FOR OVER 35 YEARS"



ALEXANDRIA TOWN, south end location close to stores, banks, etc., energy efficient 2-bedroom semi-detached, 2 baths, garage, underground lawn sprinkling system. Ideally located overlooking conservation area. MLS **PRICED TO SELL. OWNER RELOCATING. Double lot. TRY YOUR OFFER.**

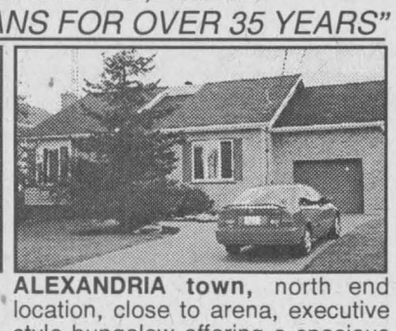

ALEXANDRIA town, north end location, close to arena, executive style bungalow offering a spacious kitchen, formal dining room, living room, bathroom with roman tub, finished basement with gas stove, garage, pool, interlock driveway and many other extras. **IMMEDIATE POSSESSION. MUST BE SEEN.**

Real Estate

SAUVE REAL ESTATE LTD.

ALL THESE PROPERTIES ARE MLS
39 MAIN ST. N. ALEXANDRIA, ONT. - 525-2940

OPEN HOUSES

THURSDAY, OCT. 7
4:30 to 6:30 p.m.
Location: **79 Sandfield St., Alexandria**

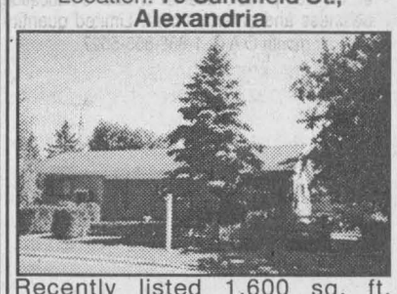

Recently listed 1,600 sq. ft. bungalow, 4 brs, o first floor + 1 br. apt in basement, all on a 100'x90' lot w/inground pool Zoning Res. 2, f.a. gas heating. **Your hostess: Liette Ricard**

FRIDAY, OCT. 8
4:30 to 6:30 p.m.
Location: **21946 Sauve St., Glen Robertson**

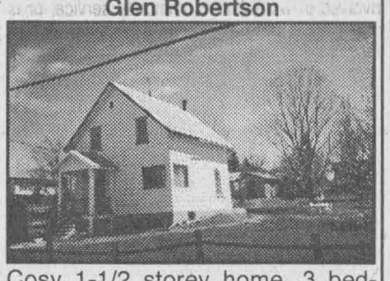

Cosy 1-1/2 storey home, 3 bedrooms, shed, could be purchased with 5% downpayment. Immediate occupancy. **Your hostess: Liette Ricard**



ALEXANDRIA: $99,900. Immaculate! 2-bedroom raised bungalow, sun room, 2 bathrooms, finished basement, gas heating, carport and detached workshop or garage! Must be seen.



MAXVILLE: $139,900! Recent construction! Large country kitchen w/oak cupboards, L/room and 4 brs on first floor, oak floors and finished basement, F.A. oil heating and detached garage all on a 1.84-acre lot. Call Liette.



LIETTE RICARD
347-2793

ALEXANDRIA: Hope Street, **$113,500**. Tip-top shape! 3-br. bungalow w/semi finished basement, all on a 7-'x110' lot. For info and showing call Liette.
ALEXANDRIA: $32,000, 3 brs, on small lot.
GREEN VALLEY: $69,900! 52-acre hobby farm, 3-br. home, barn, needs repair. Call Liette.
W. OF FASSIFERN: 95 acres, complete privacy on this hobby farm, 3-bedroom bungalow, shed. Asking **$96,900**. Call Liette!
GREEN VALLEY: $72,500. Cosy 1-1/2 storey home, 3 bedrooms, detached garage. For info on these or for any of your real estate needs call Liette Ricard.



APPLE HILL AREA, excellent 2-bedroom bungalow, garage, log storage shed, 2.7 acres, nicely landscaped. **Asking $72,500.**



GOOD 4-BR. HOME, upgraded electric, plumbing, heating and septic system. **Asking $58,000.** Call Doug.



VERY WELL MAINTAINED 3-bedroom raised bungalow with garage and breezeway, deck, maple cupboards, natural gas heating, beautiful lot, close to Quebec border, **$127,500.**



BAINSVILLE, LANCASTER, MAXVILLE: I have a few good 2-bedroom starter or retirement homes, available immediately. Priced from **$49,000 to $53,000.**



DOUG ARKINSTALL
527-5435
Cell 360-0948

RICEVILLE: Good 4-bedroom home on a large lot, many upgrades. **ASKING $67,000.**
MOOSE CREEK: Building lots with water and sewers, **$15,000.**
LAND: 12-acre lot with stream, **$12,000**. Call Doug for details.
BUSINESS OPPORTUNITY: Restaurant/tavern for sale in prosperous area, good investment as a family or group enterprise. Motivated vendor. Call Doug.
LAND: Ste. Anne de Prescott, Good building lot 4.8 acres, some bush, **$18,900.**
ALEXANDRIA: Good 3-bedroom home, close to centre of town, immediate occupancy, **$65,000.**

OPEN HOUSES

SATURDAY MORNING
9 to 11 a.m.
19738 Doonan Road

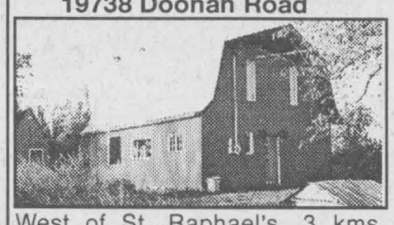

West of St. Raphael's, 3 kms. Satisfy your curiosity. Rustic attractive home barn style, hilltop, 55 acres scenic bush, about 8 acres field, long shop, **$88,800.**

FRIDAY - 4:30 to 6:30 p.m.
21989 Main St.
Glen Robertson

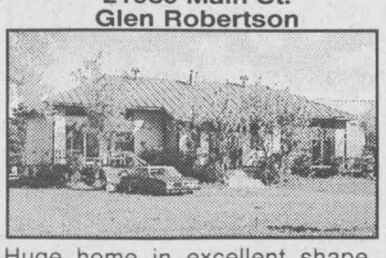

Huge home in excellent shape, terrific foundation, high dry basement for shop or business, very big lot. Come and visit.

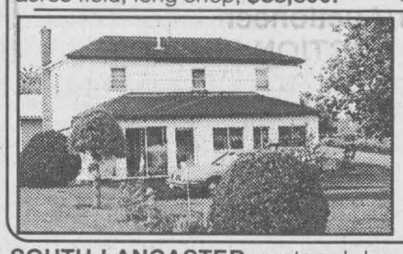

FRIDAY - 4:30 - 6:30
3342 London St.
Glen Robertson
Bright, fresh, spacious home, sunroom, also den has south windows, all renovated, new electricity and plumbing, gas heat, drilled well, septic sheds, shop. **$65,500.**



MAURICE SAUVE
347-1364
525-2940

SOUTH LANCASTER, restored, log, original, impressive; come admire.
43 ACRES, all tiled, near Alexandria
WATERFRONT home, on Raisin R., view of lake.
100-ACRE FARMS, 3 available
RETIREMENT SPECIAL - the best, $122,000
22 ACRES, bungalow, garage, $98,800.
ALEXANDRIA, clean, neat bungalow, private location, $92,500.
BUNGALOW on Alexandria lake.
OFFICE SPACE, 39 Main St., small office, direct connections with Glen-Net
BEGINNER HOME, $35,000, in Alexandria
FOR RENT, farm home, $800 per month
MOOSE CREEK, 1974 bungalow, apartment in basement, lot 100x312, **$98,500**.

OTHERS, OTHERS, get the red carpet treatment.
Together we'll find a home for you.
Call **Maurice Sauve** for all your real estate needs!

OPEN HOUSE

SATURDAY, OCTOBER 9, 1 to 3 p.m.



5 miles west of Alexandria on Hwy. 43. Watch for signs.

20-ACRE FARM, 2 br. bungalow, variety of large mixed bush, some open land. Priced at **$59,000.**

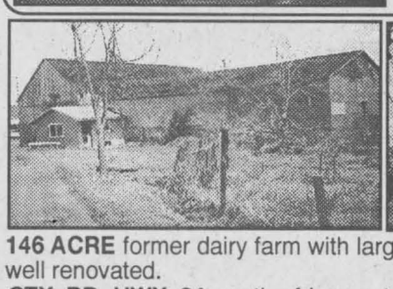



146 ACRE former dairy farm with large barn. 2-storey house has been all well renovated.
CTY. RD. HWY. 34, north of Lancaster, 5 acres, ready to build or exchange for large farm with repairable building.
READY TO BLD.: large lot in town, with drilled well, **$25,800**

GERMAIN GLAUDE
Sales Rep.
525-1536

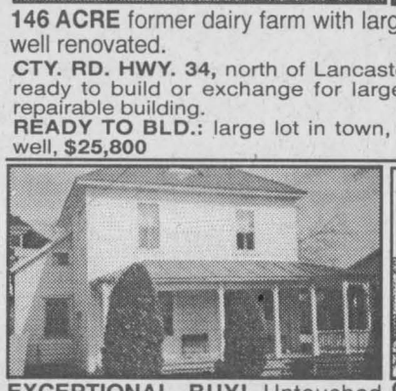

EXCEPTIONAL BUY! Untouched by time, 3-bedroom, 2-storey home, circa 1864, hardwood and pine floors, oil heating, wrap-around verandah, well maintained. Asking only **$54,000.**

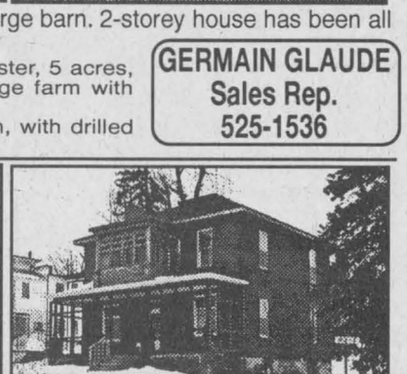

GRACIOUS LIVING in this 2-storey century home, double brick construction, hardwood floors throughout, formal dining and living room, den with fireplace, 4 bedrooms, large corner lot. Asking **$114,900.**

AFFORDABLE 3-bedroom, 2-storey home, all sided, gas heating, new verandahs, large lot, garage. Asking **$68,500.**
COSY... 2-bedroom, 2-storey home in Green Valley, detached garage, nice yard. Asking **$49,900.**



MARGARET MOSHER
525-2453

5 ACRE EXCELLENT BUILDING LOT on Johnson Rd. near Williamstown. Paved frontage. Asking **$18,000.** Call Ernie.



ERNIE SAUER
525-2413 - res.
525-2940 - off.

For Sale/To Let

2-BEDROOM condo for sale. Tel. 525-1397. 48-tf

FOR rent: Lancaster Village, new 2-bedroom, semi-detached, $675 plus utilities, available November 1, 1999. Call Todd at 347-7600, 9 a.m.-5 p.m. 37-tf

NICE condominium on Tonia Street, 2 bedrooms, close to shopping, available immediately. $72,000. Rita Ravary, Exit Premier Realty sales rep, 632-6632. 38-3c

TOWNHOUSE to rent on St. George St. East, Alexandria. 2-bedrooms, $650.00 monthly plus utilities. 527-4111 38-3p

3 BEDROOM house for rent in Lancaster available Oct. 1st. $675 utilities included. Tel. 347-3611. 39-tf

FURNISHED 2-bedroom cottage near Harrington/Forest Lake, $12,000. Great getaway, close to water, good cond. Tel. 678-3499 or 678-7575 40-1p

FOR rent: secluded 2 bedroom cottage nestled in the woods, $475 plus utilities. First, last and references required. Tel. 874-2761 40-2c

For Sale/To Let

RETAIL space for rent, 137 Main Street South, Alexandria. Approx. 700 sq ft. Tel. 525-4321. 39-2c

FOR SALE or For Rent house with garage on large lot: 98 Lochiel St. East, Alexandria. Tel. 613-347-2671. 39-2p

2-BEDROOM house in St. Raphael's $575 monthly. Utilities included. 347-7397 40-2p

2ND CONC Lancaster. 2 storey, 4 bedroom, 2 baths, country home for rent. Available Nov. 1. Oil and wood heat. 613-347-3749. 40-3p

WATERFRONT home on St. Lawrence River. Bainsville, large deck, 3 bedrooms, wood stove, loft, 25 minutes to West Island. $700.00 monthly. month-to-month, minimum 2 months' notice. 1-613-347-7347 40-4p

FOR rent: 2 bedroom Condo, $500 plus tilities. References required. Call Mavis at 525-3039 or 938-3860 (pager). 40-3c

FOR rent: 2 bedroom clean small house, large garage, Alexandria, $500.00 monthly with references. Available Nov. 1 525-4144 40-3c

HOBBY farm, Glen Nevis 3 + bedrooms 147,600. Sale/Lease with option to purchase. Tel. 347-1360 shamus@poboxes.com 40-4p

Help Wanted

A.Z. DRIVERS WANTED
Long Haul Drivers needed to run between Ontario, Quebec and U.S.
Lots of miles, great pay.
Clean abstract, criminal search.
One year verifiable experience
U.S. Border crossing experience preferred.
1-800-544-6241
6 p.m. to 10 p.m. 39-2p

Help Wanted

EXPERIENCED WAITRESSES AND COOKS
Required
Apply to Micheline
Green Valley Restobar
Green Valley
525-4894 39-2c

Offre d'emploi

ENSEIGNANT / ENSEIGNANTE

Endroit: École secondaire de Casselman
-poste de suppléance à 100% du temps
-à compter du 18 octobre 1999
-Anglais (EAE 3&4F)
-Anglais (EAE 2F)
-Rôle parental (NFB 3G)
-Qualifications en enfance en difficulté requises
-numéro d'offre d'emploi: **99-103-E**

Prière de joindre une copie de votre carte de compétence la plus récente.

Les demandes doivent être reçues **avant 16 heures, le vendredi 15 octobre 1999.** Les personnes intéressées doivent faire parvenir leur demande d'emploi accompagnée de leur curriculum vitae et **relever le numéro d'offre d'emploi à:**

Madame Suzanne Séguin, directrice
École secondaire de Casselman
778, rue Brébeuf, Casselman (Ontario) K0A 1M0
Téléphone: (613) 764-2991 / Télécopieur: (613) 764-3390

Il est à noter que le Conseil s'engage à respecter les conventions collectives en vigueur.

Jean Lemay, Président — Denis B. Vaillancourt, Directeur de l'éducation et secrétaire

Nous souscrivons à l'équité en matière d'emploi et favorisons un milieu de travail sécuritaire et sans fumée

Conseil scolaire de district catholique de l'Est ontarien
875, route 17 • L' Orignal (Ontario) • K0B 1K0
Tél : (613) 675-4691 ou 1-800-204-4098 • Téléc. : (613) 675-2921

Glengarry Association for Community Living
L'Association d'Intégration Communautaire de Glengarry

REGULAR AND CASUAL PART-TIME
INSTRUCTORS/COUNSELLORS
RESIDENTIAL AND VOCATIONAL SERVICES

POSITION: Under the direction of the manager, supervises clients and assesses their needs, monitors and promotes policies and procedures in the program that ensure the safety of clients. Acts at all times as a role model to the clients and may perform other related duties as required.
QUALIFICATIONS: Satisfactory experience in working with developmentally challenged individuals. Completed post-secondary education, MRC, BST, DSW, Social Service Worker, University Social Worker. Ability and willingness to assume responsibilities as required for the benefit of the client and program. Demonstrated organizational skills and sense of initiative. Demonstrate ability to work in a supervised environment. Car essential with proper proof of insurance for transportation of clients. French is an asset.
SALARY: $11.49 per hour plus vacation pay.
DEADLINE for receipt of application: October 18, 1999 before 4:30 p.m.
STARTING DATE: Immediately.
SEND APPLICATION AND RESUME TO:
Human Resources Dept.
Glengarry Association for Community Living
332 Macdonald Blvd.
Alexandria, Ont. K0C 1A0

INSTRUCTEUR-TRICES/CONSEILLER-ÈRE TEMPORAIRE À TEMPS PARTIEL
SERVICES RÉSIDENTIELS ET DE FORMATION PROFESSIONELLE
QUALIFICATIONS: Expérience de travail auprès des personnes avec un handicap de développement. Études poste-secondaires achevées, , TEDM, TSC, TSD, TSS, niveau universitaire en science sociales, ou services sociales. Capable et prêt(e) à assumer les responsabilités requises en vertu du programme et pour le bien-être des clients-es. Sens de l'organisation et esprit d'initiative. Capable de travailler dans un milieu supervisé. Voiture essentielle, ainsi qu'une preuve d'assurance valide pour le transport des clients. Disponible pour travailler par quarts et les fins de semaines. La langue française et un atout.
DATE D'EMBAUCHE PRÉVUE: Immédiatement.
SALAIRE: 11.49$ plus vacances payées.
Faire parvenir votre demande et curriculum vitae avant 16h30 le 18 octobre 1999.

Att: Resources Humaines
L'Association D'Intégration Communautaire de Glengarry
332, blvd Macdonald
Alexandria, (Ontario) K0C 1A0 40-2c

Help Wanted

BARMAID required, bilingual, at Bar Moustache, Riviere Beaudette. New management. Tel. 450-269-3137 or 514-212-0577 call Nicky. 37-4c

TRUCK driver required A.Z. license. Apply in person 135 Sandfield Ave., 525-4120 40-2p

AZ DRIVERS WANTED
Basic points include
Montreal, Toronto
Pennsylvania and Maryland.
Competitive Wages, out of country coverage and Bonus.
Requirements:
Clean abstract, Criminal Search
2 Years Verifiable Experience
Call Maurice at 347-1340 40-2p

Help Wanted

RPN required part-time. Please forward resumé to Box X, c/o The Glengarry News, Box 10, Alexandria, K0C 1A0.

Esso Curry Hill Truck Stop
WANTED
SHORT-ORDER COOKS
and
DISHWASHER
2 full time positions
apply
in person
ask for Carole or Patrick 40-2c

DAY CARE PROVIDER REQUIRED

The City of Cornwall Home Child Care Agency which provides services to families in the City of Cornwall and United Counties of Stormont, Dundas & Glengarry is presently seeking caregivers in the Maxville area.
This can be a rewarding career for those interested in caring for children while their parents are working.
Interested applicants are to contact Mrs. Monique Gunn at 613-525-0628, extension 149. 40-1c

JOB OFFER / OFFRE D'EMPLOI
EXPERIENCED CABINETMAKERS REQUIRED
FOR SHOP IN RIGAUD
Send fax to George, 450-451-6505
EBÉNISTE REQUIS POUR ATELIER
À RIGAUD
Envoie fax attn.: George, 450-451-6505 40-1c

ADT

DATA ENTRY REPRESENTATIVES

ADT Security Services Canada Inc. is continuing to expand its base of operations located in Cornwall, Ontario, and has several openings for full-time Data Entry Representatives to work in our National Data Centre.

Duties include inputting new account information; extensive customer communication; and ensuring standards are met on a National level.

The ideal candidates MUST be able to communicate effectively in both official languages; possess basic computer keyboard skills; perform duties with minimum supervision; able to work shifts and weekends and obtain the required security clearance.

ADT Security Services Canada Inc. provides extensive training, is an equal opportunity employer, and offers great company benefits to all of our associates.

Send complete curriculum vitae with references to:

ATTENTION: GHYSLAINE SMEALL
ADT Security Services Canada Inc.
P.O. Box 1931
Cornwall, Ontario
K6H 6N7
FAX: (613) 938-2863
Closing Date: Oct. 8, 1999 40-1c

Auctions/Notices

ESTATE AUCTION SALE

FARM MACHINERY and ANTIQUES
OF THE LATE GEORGE AND JOYCE IRVINE
18690 Street Road, 5 miles west of Williamstown on the South Branch Rd., left on Glenbrook Sideroad and Rt. on Street Rd., or east 3 miles at Grant's Corners
(Boundary Rd. and Street Rd.)

SATURDAY, OCTOBER 9, 10 a.m.

MACHINERY: Ford 601 Select-O-Speed tractor with front-end loader and chains; Case SC tractor; Case 117 lawn tractor; Ford 5 hp 960 adjustable stroke automatic return wood splitter; John Deere 260 rotary snow plow; 1988 Chev. truck, as is; Dion 5026 self-unloading forage wagon; NH 3275 manure spreader; NH crop chopper 38; NH 707 forage harvester; NI #400 parallel bar side rake; NH baler; NH single row corn harvester; MH mower; Inter. harvester baler model 46; McCormick Inter. baler model 46; two hay elevators; Mueller bulk tank; stainless steel milkers; stainless steel sinks; milk cans; DeLaval milker; feed box; harrows; seeder; Inter. harvester binder; 2-furrow plow; Intern. corn harvester; potato hiller; walking plow; milk wagon; discs; cutter; box sleigh; sloop sleigh wagon wheels and axles; hay wagon; two David Bradley chainsaws; cow clippers; Hudson as is; barbed wire; older hay; many other misc. articles.
ANTIQUES: Large 2-door linen press original paint; 2-door pine cupboard with drawer; 5' Harvest table with original red paint; washstand; Thorola radio with horn; misc. tables; 4 Tiger maple table legs; wrought iron beds; Ideal victrola; Wizard guitar; easel; pictures and frames; wooden beds incl. four poster; coal-oil lamp with green shade; vanity and bench; parlour table; 1930 sofa and chair; press back potty chair; unique youth bed; child's thistle tricycle; doll carriage; doll house; child's stroller; shaving mirror and mug set; black sporting powder snap shot tin; Forest and Stream pipe tobacco tin; Roy Roger's book bag; early leather valise; lanterns incl. No. 20 with reflector; butter box from Wales; gas lantern; country bench; copper wringer washing machine; treadle sewing machine; S.S. No. 7 side arm school desk; licence plates from 1924 thru 1980; oak barrel; trunks; buffalo robes; other misc. articles. 39-2c

TERMS: Cash or Acceptable Cheque
Owner or Auctioneer not responsible for loss or damages.
(Under cover, if necessary) - Canteen
FLORA GRANT DUMOUCHEL AUCTION SERVICE
Ingleside, Ont., 613-537-2925 / www.theauctionfever.com

HOUSE SALE

MRS. IRENE D'AMOURS
608 St. James Street,
Rosedale Terrace, Eamer's Corners

WEDNESDAY, OCT. 20, THURSDAY, OCT. 21

8:30 a.m. to 5 p.m.

ANTIQUES: Regency period scroll end sofa; drop front secretary; buffet; hall table with 3 drawers; carved nesting tables; African table with inlay; dishes; single pineapple four poster bed with matching chest on chest with pineapple finials; oak dresser with bevelled mirror; chest of drawers with dressing mirror; ornate bevelled mirror; gold leaf lamps; mantle clock; Oriental area rug; other misc. articles.
TOOLS and MISC.: Toro snowblower with canopy; new Mastercraft chest on chest; 3 h.p. 10" compound mitre saw; scroll saw; band saw; two butcher industrial bench; Homelite chain saw; two table saws; cement mixer; industrial advance carpet cleaner; 20-gal. water distiller; Sentry safe; hand tools, power tools; Northband fire logs; wood clamps; cement mixer; filing cabinets; swimming pool pump; wheelbarrow; insulation; fireplace insert; many Northland fire logs; upright freezer; other misc. articles.
TERMS: Cash or Acceptable Cheque 40-2c

FLORA GRANT DUMOUCHEL AUCTION SERVICE
Ingleside, Ont., 613-537-2925 / www.theauctionfever.com

Work Wanted

2 MEN will split wood (using wood splitter). Call 525-2906. 39-2p

BILINGUAL non-smoker mother of one willing to keep children in my home. Have C.P.R. and First Aid course. In area of Lancaster and Williamstown. Call any time. Ask for Chantal (613) 347-2062. 39-2p

PRIVATE caregiver for young toddlers or older children. Tel. 347-1771 or leave message 347-3993. 39-4p

WILLING to do housework, bilingual, non-smoker. Can get references. 613-525-3168. 40-3p

OUT of work, creditors harrassing you? Take control, protect yourself, your family and your assets. Earn a fantastic income helping others to do the same. Attend PPL meeting at Glengarry District High School on Tuesday, Oct. 12 at 7:00 p.m. 40-1p

WILL do snow removal Glen Robertson, Lancaster Heights and Dalhousie area. Call Ron 347-2173 40-1p

Wanted

NON-FICTION, hard cover, books in good condition. Call (613) 543-3337. 2-tf

ATTENTION Gun Owners! Fully licensed and accredited gun collector will pay cash for firearms in good condition. Write to BOX 'Q', The Glengarry News, P.O. Box 10, Alexandria, Ont., K0C 1A0. 40-1c

Pets for Sale

PUPPIES to give away. 6 weeks old, eating solid foods, half golden retreiver half German Shepard. Call after 6 p.m. 525-2697

Personals

Thank you to Sacred Heart for favour received. A.J. 40-1p

Lost & Found

FOUND in Williamstown area black and white Springer spaniel, female, approx. two years old. Tel. 347-7380 40-1n/c

Deadline for advertising in the Classifieds is 1:00 p.m. Mondays

Services

ANNOUNCING 4XLA one of the leading Pre and Post Germicidal TEAT Dips has a new distributor Trans Canada Select Sires. Remo Wicki Tel. 613-678-9365. 39-6p

SUNSET STRIPPERS
Why pay high prices for new furniture, when you can refinish your existing furniture at a fraction of the cost!!! 39-2p
Call Rob - 525-0765

We do:
GLASS SHELVING, TABLE TOPS, ETC.
More than just a window and door store
GREEN VALLEY VITRERIE-GLASS LTD
GREEN VALLEY
525-2704 40-1c

Business Opp.

WELL established rental and repair shop in the area. Owner wants to retire. Price is very good and negotiable. For information fax to 525-5043. 37-tf

Two-Bed TANNING SALON
with all accessories and good customer base, available immediately
For more information 40-3c
call 525-4055
or page, 613-937-5429

Auctions/Notices

BUILDING LOT AUCTION

on Nine Mile Rd. RR #2 Martintown

SATURDAY, OCT 9, 3 p.m. Sharp!

TO BE SOLD ON SITE: Excellent high, surveyed lot 165'x265'. Some ash, elm and apple trees. Great drainage. Super location approx. 3 km south of Cty. Rd. 18 at Martintown or 3 km north of South Branch Rd (cty. rd. 19)
This property WILL BE SOLD subject ONLY to a minimum bid of $7,500.

TERMS: $1,000 deposit, balance due on or before closing November 30/99
NOTE: Don't miss this investment opportunity by waiting for spring. Spend a little and buy a lot now!
Realty Broker/Auctioneer
CARSON CHISHOLM AUCTION SERVICE
St. Andrew's West (613) 937-0201 40-1c

ANTIQUE AUCTION SALE

HARRY AND BEVERLEY WHITMORE
11289 Hwy. No. 2, Summerstown, Ont.
1 mile east of Summerstown Rd., 401 exit

HOLIDAY MONDAY, OCT. 11, 10 a.m.

Oak glass front and side china cabinet with mirrored top; 4 rose carved dining chairs with needlepoint seats; pie crust tilt top table; 10'x14' large hooked rug; coal-oil lamps including bulls eye, tassel, diamond, cross and circle; glassware; lady's desk; spinet desk; high back brass double bed; large ball and claw foot table; washstands; Victorian lady's wing back chair; occasional chairs; small drop leaf table; kitchen organizer; oak sewing basket; rod back rocker; pictures; frames; oil paintings; iron gate; small glass display case; Bentwood cradle; split can fly rod; wooden lures; game board; signed cast horse J. Hebert 20"x22"; wrought iron tea wagon; local books; 1860 Enfield musket; 6-pce. set of bamboo furniture; antique barometer; antique wheelbarrow; tools including some antique; bow and arrow; commercial shelving; ext. ladder; lumber; barn board; Columbia utility trailer; double bag grass catcher; snow fence golf clubs; other misc. articles.
TERMS: Cash or Acceptable Cheque 39-2c
Under cover if necessary - Canteen
Owner/auctioneer not responsible for loss or damages.
FLORA GRANT DUMOUCHEL AUCTION SERVICE
Ingleside, Ont., 613-537-2925 / www.theauctionfever.com

AUCTION SALE

On the farm of OSIAS and ANITA CLAUDE
21455 McCormick Rd., Glen Robertson, Ont.
4 miles north-west of village

MONDAY, OCTOBER 11 at 10:30 a.m.

TRACTOR: White Iseki 2-45, 4x4, Laurin cab, KMV 130 with front-end loader, 14.9x28 tires and 2,000 hrs.
MACHINERY: Grain seeder on wooden wheels, 11 drills; NH 273 baler; 6' Case blade; Ford 612 haybine, 3 row corn head and hay pickup; 1 row New Idea corn picker; 4 panel tooth harrow; McKee 7' snow blower with hyd. chute; disc harrow, pull type; 40' steel elevator.
TRUCK AND MISCELLANEOUS: 1990 Ford F-150 truck, 302 mot., auto., 4 new tires, fibreglass box and footboard; wood splitter, 10-ton cy., 3-pt hitch; Surge milking compressor, small; shelving; small land roller; Int. pulleys; small shop tools; gates; fencing; tractor chains and shocks; wrought iron; animal water pump; water tank; cow chains and numbers; shovels and pitch forks; steel dividers; hen cages.
ANTIQUES: 2-furrow plow, pull type; horse scraper; bunk wagon; beet chopper; 2 blowers; corn and grain (Cockshutt); double shaft; piston hand pump; wooden wheels with large tubs; milk cans; 30-gal. can; cast iron bath tub; scythe; sewing machine; bicycle; cultivator; buck saw.
FURNITURE: Refrigerator; elec. range; freezer; dining room set, table, 6 chairs, 1 captain, armoire and hutch; Admiral colour TV; bedroom set; dresser and night table; portable closet; and many more items of interest.
TERMS: Cash or Cheque with I.D.

ENCAN G. LANTHIER (TI-ROUGE) AUCTION
GILBERT LANTHIER (TI-ROUGE)
BILINGUAL AUCTIONEER
Ste. Anne De Prescott, Ont.
Tel. and Fax: (613) 674-5479 40-1c
Canteen • Everyone Is Welcome!
Web site (Internet): http://www.hawk.igs.net/~lanthier

Auctions/Notices

South Glengarry Fire Services Announces
"Fire Drills: The Great Escape!"
October 6th, 1999 at 7:00 p.m.

We wish to invite you to participate on October 6th, in "The Great Escape". A complete home escape plan includes working smoke alarms, everyone in the household knowing two ways out of each room and having an outside location where everyone will meet upon exiting.

The Fire Prevention Week 1999 Theme – "Fire Drills: The Great Escape!" – emphasizes the extreme importance of not only having a home escape plan but physically practicing it regularly.

The Fire Services of South Glengarry is dedicated to the safety of life and property from the devastating effects of fire, therefore they call upon the residents of South Glengarry to participate in fire prevention at home, work, and school and to execute the "The Great Escape" on October 6th.

Martintown Fire Department
Glen Walter Fire Department
Williamstown Fire Department
Lancaster Fire Department
North Lancaster Fire Department 39-2c

FARM AUCTION

Farm Machinery - Holstein Cattle and Hay (18,000 of 1st and second cut) Cattle (90 head; including 50 cows bred for year-round production 26 open and bred heifers; 14 heifer calves.
Herd. A. I. sired and bred. B.V.D. vaccinated and preg checked.
2 Miles east of St. Isidore. At the farm of Normand Ranger

FRIDAY, OCTOBER 15, at 11 a.m.

MACHINERY: Ford 7710 series II, (cab and 2100 hrs.); Ford 5610 with allied 595 loader (1700 hrs. like new); Ford 4630 tractor (900 hrs. like new); Case 580C backhoe with 2 buckets (cab 1400 hrs.); New Holland 634 round bales (less than 100 bales); Gehl 3250 square baler and thrower; NH 488 haybine; NH 254 tedder-rake; wheel rake; 4 sted bale thrower racks; 20 ft on 10 ton wagons; NH 38 flail chopper; wagon and flat rack; 2 steel cattle feeder wagons; Ford 241 disc harrow; Case 660 self propelled combine; JD 800 S.P. swather; Vilso till cultivators; Agro trend tandem dump trailer; Meteor 7 ft. auger snowblower; Forney 1500 watt generator; NH 185 tandem manure spreader (new); NH 680 tandem spreader 2 little Giant hay elevators; MF harvester with 2 heads; Ford 906 post hole auger; Westfield w. 60 grain auger; 4-inch grain auger; 2 Gravity boxes and wagons; JD grain drill and grasseed; Lily fertilizer spreader; land packer; Overum 3 furrow automatic reset plow; 2 furrow plow; 2 row corn planter; Ford grader blade; Vicon sprayer; grain cleaner; cream separator; 2 tractor umbrellas.
NOTE: Machinery is all in new condition and stored inside. No small items. Attend early.
TERMS: Cash or cheques with bank reference
Hugh Fawcett Auctions Inc. **Ron Crawford Auctions Inc.**
(613) 774-3363 **Sales Service 613-838-2928** 40-2c

CLASSIFIED MARKETPLACE

"Advertise Across Ontario or Across the Country"

ANNOUNCEMENTS

If you know a young person (aged 6 to 18) who is involved in worthwhile community service, or is contributing while living with a limitation or has performed an act of heroism, nominate him/her for the Ontario Junior Citizen of the Year Award. Nomination forms are available through this newspaper or OCNA at 905-639-8720, ext. 230. Deadline for nominations is Oct. 31st.

BUSINESS OPPS.

Totally Tropical Interiors is expanding! Consultants required to market superior silk plants, trees & accessories thru home show. Excellent Income& Bonuses! Call toll free 1-877-717-4848.

WE HAVE TWINNED 241 PIZZA® & MRS. POWELL'S Cinnamon Rolls™ under one roof and the results have been incredible. To learn more about our Small-Town strategy and how you can be part of it, call TOLL FREE 1-877-241-0-241.

FREE FRANCHISE territory for qualified candidates. Solid track record, proven systems, total support. Over 250 locations. $15K start up costs or less; www.libertytax.com or 1-877-215-3984.

CASH IN/CASH OUT Coke, Pepsi, Hostess, M&M. Re-stock established unique vendors in your area. No selling. Full-time, part-time. Minimum investment $13,980. 1-888-503-8884 24 hours. (Member of B.B.B).

BUSINESS SERVICES

IS YOUR BUSINESS MAKING $$ on the Net Yet? E-Commerce Web Site. Professional designed and set up. $149.00! 1-877-5-EPAGES (1-877-537-2437).

CAREER OPPS.

LEARN AUCTIONEERING. Classes held November 20-26, '99. For information contact: Southwestern Ontario School of Auctioneering, R.R. #5, Woodstock, Ontario N4S 7V9. 1-888-673-6999.

CAREER TRAINING

Exciting well paid careers in computer programming. We will prepare suitable applicants. Ministry of Education Registered Home Study Diploma Program. Financial assistance, loaner computer systems and job placement tools available. No experience necessary. 1-800-477-9578 www.cmstraining.com

EDUCATIONAL OPPS.

BE A SUCCESSFUL WRITER... with our great home-study course. Call today for your FREE BOOK. 1-800-267-1829. The Writing School, 38 McArthur Avenue, Suite 3306, Ottawa, ON K1L 6R2.

COUNSELLOR TRAINING Institute of Canada offers on-campus and correspondence courses toward a Diploma in Counselling Practice, to begin this month. Free catalogue, call 24hrs. 1-800-665-7044.

FOR SALE

SAWMILL $4895 SAW LOGS INTO BOARDS, planks, beams. Large capacity. Best sawmill value anywhere. Norwood Industries, manufacturer of sawmills, edgers & skidders. Free information 1-800-566-6899.

COMPUTER BLOW OUT. No money down complete computer package. State-of-the-art computer, monitor, printer. Ideal for children's education, business and entertainment. Limited quantity. $49 per month O.A.C. 1-888-855-5527

HOME THEATRE WITH DVD! You get - 27" TV, DVD/CD Player, 440 Watt Surround Stereo, 5 Speakers, $19.00/week! Act now to receive 2 new release DVD's FREE! 1-800-267-9466.

SALES HELP WANTED

$$CHOCOLATES$$ Attention students. Make lots of money selling chocolate bars. New products available, fast delivery. Fund Raising available. Call now 1-800-383-3589

OUT OF TOWN PROP.

ONTARIO PROPERTIES TO BE SOLD for unpaid taxes. Write: Dept. CN, Box 5380, Stn. F, Ottawa, K2C 3J1 or Visit: www.taxsaleproperties.com.

PAY TELEPHONE SERV.

CANADA'S #1 PSYCHICS ...know your future in 2000. Love, health, career and money. Accurate and affordable readings CALL NOW 1-900-451-7070 $2.89/minute 18+.

PERSONALS

BAD CREDIT?? NO CREDIT?? You can have a credit card with no credit check. We will act as your co-signer with a payment guarantee. For details CALL 1-877-466-6663.

ASHGROVE CHRISTIAN SINGLES. www.huntsashgrove.com. Want to correspond/email unattached Christians? 18-85, Single/Widowed/Divorced. Canada/Worldwide. Companionship/Marriage. Free info: 1-250-679-3543, Ashgrove, Box 205, Chase, B.C., V0E 1M0.

DIVORCE RIP OFF! Protect your children & assets. We are men helping men fight an unjust system. Tactics/strategies, free call: 1-877-BREAKUP, Ext. 101.

STEEL BUILDINGS

NEW STEEL BUILDINGS....Go Direct and Save. 4:12 roof pitch. 25 x 30 $3,900.00. 25 x 40 $4,900.00. 30 x 40 $6,500.00. 35 x 50 $7,600.00. 40 x 60 $10,800.00. 45 x 80 $18,400.00. Others. Pioneer....1-800-668-5422.

FUTURE STEEL BUILDINGS - Pre-engineered Steel Buildings. Custom-made to suit your specifications. Factory-Direct. Call 1-800-668-5111 ext. 536 for free brochure.

CANADA'S HIGHEST QUALITY, lowest priced steel building sale: Save up to 40%, plus, first 100 buyers receive $500.00 CASH BONUS. Call Toll Free Today1-877-898-0508.

VACATION/TRAVEL

TIMESHARE RESALES. To buy, sell or rent worldwide. World's Largest Reseller. ERA STROMAN SINCE 1979. Buyers call 1-800-613-7987. Sellers call 1-800-201-0864. Internet www.stroman.com.

• It's Affordable • It's Fast • It's Easy • One Bill Does It All
• Northern Ontario $76 • Eastern Ontario $138
• Western Ontario $130 • Central Ontario $134 • All Ontario $390
• National Packages Available • Call this paper for details!

The Glengarry News
3 Main Street, P.O. Box 10, Alexandria, Ontario
Tel: 525-2020 - Fax: 525-3824

TOWNSHIP OF SOUTH GLENGARRY NOTICE

The Township of South Glengarry invites individuals/parties to submit proposals for the use (lease/operate) of the former Lancaster office at 21138 Concession 5 Road in North Lancaster. All interested parties wishing to discuss the use of the building may do so by contacting Mr. Michel Samson at 347-1166.

All written proposals are to be received by the Township no later than October 20, 1999.

Send written proposals to Marcel J. Lapierre, Administrator and Co-ordinator, 6 Oak Street, P.O. Box 220, Lancaster, Ontario, K0C 1N0. 40-2c

TOWNSHIP OF SOUTH GLENGARRY NOTICE

RESIDENTS OF LANCASTER AND SOUTH LANCASTER

An Open House is to be held as follows:

LOCATION: South Glengarry Township Office, 6 Oak Street, Lancaster

TIME: 2:00 – 4:00 and 7:00 – 9:00 p.m.

DATE: October 6, 1999

PURPOSE: To advise the public of the scope of the work and cost to be undertaken in the proposed water and wastewater project for Lancaster Village and South Lancaster.

Representatives of the Engineering firms are to be present to address your concerns. 40-1c

AUCTION SALE/ENCAN

COMPLETE HOUSEHOLD FURNISHINGS
of Mr. and Mrs. John Woodfine, RR2 Green Valley, Ont.
1-1/4 mi. south of flashing light at Glen Roy
1-1/4 mi. north of St. Raphael's, Glen Roy Road, Civic #4571

SATURDAY, OCT. 16 at 10:30 a.m.

APPLIANCES INCLUDE: 15 cu. ft. Westinghouse fridge and stove; microwave/Kitchentek; Kenmore heavy duty washer and dryer, 2 yrs. old; Proctor Silex 2-spd. juice extractor; GE auto coffee maker; complete setting for 6; Noritake china, Glenwood design, complete setting for 8 people, Astra, assorted dishes; bowls; platters; Royal Doulton tea pot, Fresh Flowers design, also Sadler tea pot; Sterling & Noble wall clock, Kenmore vac; picture of woman with parasol by Claude Monet; carpet 5'6"-8'; mirrors, several; glass end tables (2); dehumidifier; Bissell vac; ironing board; coffee tables; end tables; electric heaters; wall pictures; trunk; suitcases; flower stands; dust buster; clothes; iron; dressers.
COLLECTOR'S PLATES by Gordon Ladd - 1. #514 The Road Barn at West Brome, 2. #514 Melbourne's Legacy, Quebec Art, 3. Norman Rockwell "Grandpa's Gift" $11840F; several antique dolls; wooden shoes; antique trunk; TV, VCR, Red Devil vac; electric wok; glasses - beer, wine, water; misc. cups and saucers; plates; platter; pots; pans.
TOOLS: McCulloch chain saw; cordless Lawn Boy electric mower; 6x12 volt charger; booster cables/battery; weed eater; Workmate shop bench; vice; 3 antique oil lanterns; Shop Vac; 2 skill saws; tree trimmer; 1 drill; woodstove; couch/hide-a-bed; rocker; chesterfield; snow shoes; brass candle holder; 20 brass hanging loops 3/4" several designs from England; hand saw; garden tools; 5 hp Craftsman garden tiller; garden sprayer; hand grinder; vice; jig saw; 3-ton hyd. jack; gas cans; garbage cans; picnic table; wheelbarrow; leaf shredder; push lawnmower; John Deere #R72 and trailer; new portable toilet for trailer/boat; 4 to 5 cords of wood; 10"x12' storage shed, 4 mos. old. 40-1c

Owner and Auctioneer not liable for accidents.
TERMS: Cash or cheque with proper I.D.
Lunch Available/Everyone Welcome
GLENGARRY AUCTION SERVICES
RON MacDONELL – 525-2840, fax: 525-1924

TOWNSHIP OF NORTH GLENGARRY

PUBLIC NOTICE
HOUSEHOLD HAZARDOUS WASTE COLLECTION

Saturday, October 16, 1999
9:00 am - 2:00 pm
DON'T OIL THE FISH

Leftover paint, motor oil and household chemicals don't belong down our sewers or in the garbage. You can do the right thing and have unuseable household products disposed of properly, free of charge.

Where can I take my household hazardous waste?

R.A.R.E. PLANT
265 Industrial Blvd
(street behind the arena)
Alexandria, Ont.
QUESTIONS? CALL 525-5112

ACCEPTABLE ITEMS ARE:
•Paints and solvents •Household chemicals •Batteries •Lawn and garden chemicals •Anti-freeze and Motor oil •Aerosol cans •Waxes and polishes • Expired medicines •Propane tanks

Special Recyclable Program
CANTON DE GLENGARRY NORD

AVIS IMPORTANT
Cueillette de déchets domestiques dangereux

le samedi 16 octobre 1999
de 09 heures à 14 heures
NE PAS HUILER LES POISSONS!

Des restes de peinture, d'huile à moteur, de produits chimiques domestiques ne doivent pas être envoyés dans les égouts, ni avec les ordures.
Vous pouvez disposer de vos ordures adéquatement et sans aucun coût.

Où est-ce que j'apporte mes déchets dangereux?

L'usine RARE
265 boulevard Industriel
(la rue à l'arrière du Palais des Sports)
Alexandria, Ontario
QUESTIONS? TÉLÉPHONER 525-5112
LES ITEMS ACCEPTABLES SONT:
•peintures et dissolvants •produits chimiques de jardin et pelouse •cires et vernis •produits chimiques domestiques •antigel et huile à moteur • médicaments expirés •batteries •bombes aérosol •réservoirs de propane 40-2c

Programme spécial de recyclage

REQUEST FOR TENDERS SNOW REMOVAL

TENDERS will be received for the driveway and parking lots at Glen Cairn Lodge, 14 Victoria St., Lancaster, for the 1999-2000 season.

Contractors are asked to state price per cleaning or seasonal rate. Please provide proof of insurance coverage.

Closing date for TENDERS SNOW REMOVAL will be Friday, October 22, 1999.

Lowest or any tender not necessarily accepted.

Forward to: Lancaster & District Non-Profit Housing Inc.
14 Victoria St.
Lancaster, Ont.
K0C 1N0 40-1c

VACANT LAND AUCTION

N. Pt lot 5, Conc. 8, Twp of S. Stormont. (Just north of Bonville)

SATURDAY, OCT. 16, 4 p.m. Sharp!

TO BE SOLD ON SITE: Forested recreational property - over 58 acres "surveyed". Boundaries are cut and well defined, surrounded by bush on all sides. Ideal for hunting, snowmobiling etc. Dimensions are 1300'x2000', 1999 taxes = 201.81.
This unique property WILL BE SOLD subject ONLY to a minimum bid of $12,000.
TERMS: $1,000 deposit, balance due on closing October 29/99.
DIRECTIONS: Go North of Bonville 2 km on Hwy 138 to Conc. 9A East. Go to the end (2 km) then East of the checkerboard sign approx. 200 metres to the N. West corner of property.

Realty Broker/Auctioneer
CARSON CHISHOLM AUCTION SERVICE
St. Andrew's West (613) 937-0201 40-2c

TOWNSHIP OF NORTH GLENGARRY NOTICE

Please note the council meeting scheduled for Monday, October 11, 1999 has been rescheduled to Tuesday, October 12, 1999 at 7:00 p.m. Reason: Thanksgiving Day (statutory holiday).

Leo Poirier, Clerk
613-525-1110

CANTON DE GLENGARRY NORD AVIS

La réunion du conseil, planifiée pour le lundi 11 octobre 1999 a été reportée au mardi le 12 octobre 1999 à 19 heures. Raison: Fête de l'Action de grâces (congé férié).

Leo Poirier, Greffier
613-525-1110 40-1c

TOWNSHIP OF SOUTH GLENGARRY TENDER 99-06 NORTH BRANCH CULVERT EXTENSION

Teh Administrator and Co-ordinator will receive sealed tenders no later than 11:00 a.m. local time.

TUESDAY, OCTOBER 19, 1999

Persons interested in tendering may obtain the necessary tender documents and specifications for a $10.00 nonrefundable deposit from the Administrator and Co-ordinator's office, 6 Oak Street, Lancaster, Ontario.

LOWEST OR ANY TENDER NOT NECESSARILY ACCEPTED

Marcel J. Lapierre
Administrator and Co-ordinator
Township of South Glengarry
6 Oak Street, Lancaster
613-347-1166 40-1c

ESTATE AUCTION SALE

ANTIQUES – FURNITURE – DISHES – COLLECTIBLES and RIDING MOWER

Estate of the late Viola Wells of Ault Island, approx. 3 kms west of Ingleside on Hwy #2, turn south onto Ault Island, right on Willbrook Drive, 2nd house on left hand side, Civic #13909

SATURDAY, OCT. 9 at 10 a.m.

ANTIQUES: 3 pc. mahogany settee set; early oak tea wagon; mission oak desk and chair; parlour table; oak split pedestal; claw foot dining room table with 2 leaves; doctor's desk and chairs set; 9-pc. Gibbard dining room set; walnut tea wagon; beautiful early mahogany curio cabinet with carved glass doors, bevelled mirrors, and gargoyle heads on top of legs; Duncan Phyfe coffee table; small china cabinet; rocker; pie crust parlour table; early oak and wicker sewing stand; oak hall seat; burled mahogany bedroom set; church pews; chesterfield and more.
DISHES AND COLLECTIBLES: Mason tea service and ice cream set; Carnival; Bavaria; Noritake; Limoges; R.S. Germany; Royal Doulton; Old Foley; Chintz; Wedgewood; Opalescent; amber pressed glass mug with 2 faces; footed tea cups; several pieces of Moorcraft (as is); hand blown easter egg; head vase; soapstone; early walnut carved ink well; 2 ornate chinese soapstones; sterling spoon collection; nodders; lamps; Chartie Rapsky print; microwave; washer; dryer; small freezer; Bolens model 1254 riding lawn mower; Lawn Boy push mower; new 5 1/2 HP MC push mower; many other articles too numerous to mention.

Note: A sale not to be missed, for there is a fine selection of beautiful and unique pieces.

Owner and Auctioneer Not Responsible For Loss or Accident
Terms: Cash or Cheque with I.D. Canteen
PETER ROSS AUCTION SERVICES, INGLESIDE
Tel. 613-537-8862 Fax 613-537-9436
www.theauctionfever.com 40-1c

GRAY HAWK (1991) Co Ltd.
772 Main St. E. P.O. Box 3
Hawkesbury, Ontario K6A 2R4
•Plumbing •Heating •Fireplaces •Air Conditioning
613-632-0921 / 1-800-461-1070

Windows Glengarry & Doors
DISTRIBUTOR OF FAIRVIEW WINDOWS INC.
ASK ABOUT OUR WARRANTY
Come Visit Our Showroom
MARC LACOMBE owner
9 a.m. - 5 p.m. Mon to Fri.
9 a.m. - 12 noon. Sat.
ALEXANDRIA
400 Main St N
525-4947

Discover a New World With Satellite Television
• Sales •Installation •Service
We also offer:
•German Programming •Antennas
•Warranties - RCA and GE
Tired of Paying High Prices for Quality? Then Come and See Us!
LADOUCEUR ELECTRONIC SERVICE
Sales and Service
20389 Luc Street, Green Valley 525-3695

HOME MAINTENANCE
• SPECIALISTS •
FIXIT
DAVID ASHCROFT
Additions, Renovations Restorations, Kitchens, Baths, Plumbing, Carpentry, Electrical, Drywall, Roofing, etc.
FREE ESTIMATES
613-931-3269

THE HOME OF THE WEEK!
YOUR HOME IMPROVEMENT ...
EXPERTS



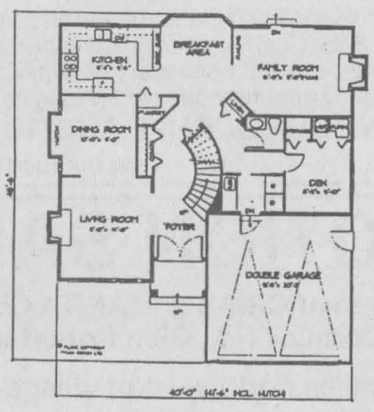

MAIN FLOOR PLAN 1250 SQ. FT.

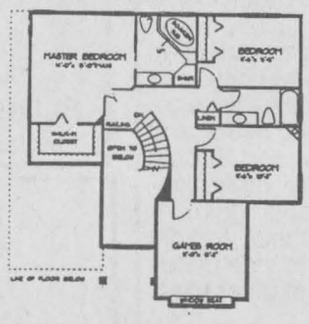

UPPER FLOOR PLAN 1029 SQ. FT.

Plan No. U-810

BEST SELLING PLANS OF THE DECADE 1992

Our third installment in the Best Sellers series is another Modern California Stucco design, and our number 1 best selling home plan.

The stucco exterior is enhanced by decorative columns, feature windows with muntin bars, and a dramatic raised entry with pillars.

Double doors lead into a spacious foyer open to the second storey. The emphasis on a grand style entrance is further enhanced by a stylish curved staircase, and immediately to the left, a high ceiling and clerestory windows in the living room Another popular feature in this plan is the "U" shaped work area in the kitchen with handy breakfast bar.

Upstairs, a games room can easily be converted into a fourth bedroom. The 90's ushered in the luxurious master bedroom. This plan is no exception, featuring french doors, a four piece ensuite, and a large walk-in-closet.

Plans for U-810 may be obtained for $485.00 for a package of five complete sets of working prints and $40.00 for each additional set of the same plan. Allow $20.00 extra to cover the cost of courier. All B.C. residents add 7% sales tax PST to plan total. All Canadian residents add 7% GST to plan total plus courier charge.

This is one of our new designs. Many innovative plans are now available in our NEW catalogue: Two Storey Homes 2000-2500 sq/ft., which is available for $8.51 including postage and handling and the GST.

Please make all cheques, money orders and Visa or MasterCard authorizations payable to:

The Glengarry News Plan of the Week
13659 - 108th Avenue
Surrey, B.C.
V3T 2K4

GLENGARRY FUELS
GASOLINE • DIESEL
HEATING OIL
AUTOMATIC DELIVERY
Jacques Blondin, Prop.
525-4526
48 MAIN SOUTH ALEXANDRIA

Le Groupe CLIMEC Group
CHAUFFAGE HEATING VENTILATION CLIMITISATION COOLING
LICENSED FOR NATURAL GAS
Residential Commercial Industrial
266 Bishop St. N. Alexandria, ON K0C 1A0
Tel: (613) 525-3292 - 1-800-268-1640
Fax: (613) 525-0501
OTTAWA • ALEXANDRIA • GATINEAU
www.climec.com

AG GLENGARRY
AGGREGATES & CONCRETE
READY MIXED CONCRETE
SAND - GRAVEL
CRUSHED STONE
EQUIPMENT RENTALS
ROAD CONSTRUCTION
STONE SLINGER
To Order:
Martintown Quarry 528-4642
Green Valley Quarry 525-4000
MAIN OFFICE GREEN VALLEY
525-1750

TOTAL SECURITY SYSTEMS
ALARMS CCTV CAMERAS HOME AUTOMATION
Service and Reliability Since 1979
1-888-TOTAL18
1-888-868-2518
WWW.HAWK.IGS.NET/~TOTAL/

D&D CONSTRUCTION TREE SERVICE
•New Homes •New Home Warrantee Program •Additions •Complete Roofing •Installation Repair •Renovations •Foundations Repairs •Complete Concrete Work
Tree Cutting, shredding, licensed septic installation, water and sewer installation, bulldozers, hoe ran and shovels, etc.
FREE ESTIMATES • FULLY INSURED
932-8238 FAX: 932-6669

ANDRE'S FURNACE SALES and SERVICE LTD.
• High efficiency oil furnace
• Oil and wood furnace • Ductwork
• Oil tank • Air conditioning
• Air exchangers • Oil hot water tanks
• Furnace repair and cleaning
24-HOUR SERVICE
• Free Estimates
• Financing Available O.A.C.
613-538-2460
Moose Creek, Ont.
NEWMAC

D. POIRIER ROOFING
• 20 YEARS EXPERIENCE •
RESIDENTIAL • COMMERCIAL
SPECIALIZING IN
•Asphalt Shingles
• New Installations and Repairs
• Renovations
Ins Claims, 10-yr. Written Guarantee
FREE ESTIMATES
938-5013

DRUMCRAFT RENOVATIONS
Civic 21860
RR1 North Lancaster
Ont. K0C 1Z0
Kitchens, Bathrooms, Basements, Etc.
Over 15 years Experience
Tel. 613-347-2306
Call: 514-497-3816
Fax: 613-347-2306
Toll Free: 1-877-341-3790
W.A. (Red) Drummond

Products and Service That is Second To None!
MULTI
DOORS AND WINDOWS
PORTES ET FENETRES
37 Cumberland St. 933-9451

McDonalds celebrate golden anniversary

John and Ann McDonald were surprised at their farm home in Glen Roy on Saturday, Oct. 2 when friends and relatives gathered to fete them in honor of their 50th wedding anniversary.

Their own immediate family were home for the occasion: Garth and wife Susan Glen Roy; Scott and wife Susan of Williamstown; Iris and husband Tim Daley of Kingston; June and friend Joey Graham of Ottawa. There are 11 grandchildren and four great grandchildren.

Also present were John's sisters who live locally and Mildred O'Connor, Hazel MacDonald, Graceline Chisholm and Angela O'Connor.

Since Ann comes from a family of 14, 12 of whom are living, it is understandable they couldn't all be home - sisters Esther McDairmid, Alice Bailey, Terry Stoney and Barbara Aubin were missing. However from Levack, Ont. came Gerry O'Connor and family, Rita Fellows and family from Trenton and Dorothy Hughes of Flinde and Lancaster and, of course, from the local area Maurice and wife Inez, Lawrence and wife Jeannine, Godfrey and wife Simone and many nieces and nephews.

As well many friends from the neighbourhood were present to extend congratulations.

ST. RAPHAEL'S AND THEREABOUTS



ANNA-MARGARET MacDONALD, 525-1174

Carolyn Cameron is Bride

A lovely fall wedding took place on Saturday, Oct 2 when Carolyn Cameron, daughter of Donald and Sharon Cameron of Glen Roy was united in marriage with Russell Bachiochi, sone of Gerry and Carol Bachiochi of Atlanta, Ga. The groom is also the grandson of Winnifred (Hughie Rory) MacDonald Brady, a native of Apple Hill.

The marriage took place in Corpus Christi Parish in Senneville, PQ and the reception following the ceremony was held in Holiday Inn, Pointe Claire.

The bride's attendants were Tracy Belch as matron of honor and bridesmaids Lussana O'Shea, Heather Long, Melanie and Katie Flaro.

The groom was attended by his brother, Matthew as best man and brother Vincent as usher. Other ushers were Joe Austen, Neal Burnham and Stephen Salhany. Father Louis Van Grol officiated at the ceremony and the bride's cousin, Father Joe Cameron blessed the rings.

The music was under the direction of the groom's aunt, Sister Kathryn Cameron. Violin music was supplied by Donald Joseph and David MacPhee and Geoffrey Cameron accompanied by Catherine Olive Defreitas.



$15,000 to A la page

Glengarry-Prescott-Russell MP Don Boudria presented a $15,000 federal contribution to the A la page Literacy Centre to assist the centre with community projects. Pictured are MP Don Boudria, coordinator for CAF+ (Centre d'accès à la formation) Micheline Ouellette and A la Page coordinator Suzanne Labelle.

AUCTION REMINDER

3301 ELIZABETH STREET, OSGOODE, ONT.
Watch for DALMAC AUCTION Signs
SATURDAY, OCTOBER 9 at 10:30 a.m.

We offer a private collection of Early Canadiana pine furniture, antiques, memorabilia, furniture and misc. items. See last week's paper for full listing.
Owner and Auctioneer Not Responsible For Accidents
Proprietors: Brenda and Clayton Porteous
Auctioneer: JOHN MacCASKILL - 613-826-2194
DALMAC AUCTION SERVICE 40-1c

TOWNSHIP OF NORTH GLENGARRY/ CANTON DE GLENGARRY NORD

Truck 3/4 Ton 4x4 (Four Wheel Drive) Cheyenne Chevrolet 1989 with 7 foot snow blade Meyer good condition.

Tenders on the sale of the following vehicle will be received by the undersigned on or before October 12, 1999 at 12:00 p.m. (Noon).

This vehicle being sold as is. Anyone wishing to inspect the vehicle, may do so by calling Jean Guy Levert Road Superintendent for the Township of North Glengarry at the Roads Garage in Alexandria at (613) 525-1222.

The Township reserves the right to reject any tender.

Leo Poirier, Clerk Treasurer
Township of North Glengarry
(613) 525-1110 40-1c

AUCTION SALE

TOOLS and HOUSEHOLD – LOUISE MODLER
18510 Hughie Munroe Road East, Apple Hill, Ont.
SATURDAY, OCT. 16, 10 a.m.

Cub Cadet 10 h.p. lawn tractor, 38" cut; utility trailer; Mastercraft two-stage snowblower; Craftsman 10" radial am saw; 3 h.p. MTD tiller; acetylene tanks and torches; Marquette Arc welder; Sh type 3-ton chain block; gas mower; turf power gas weed eater; snap on and grey socket and wrench sets; hand and power tools; two McCullough chain saws; Busy Bee belt sander; 6" bench grinder; 4-dr. tool chest; No. 6 vice; wood clamps; nails; roofing screws; antique tools; stepladder; ext. ladder; ext. cords; other misc. articles.

ANTIQUES and HOUSEHOLD: Lazy Boy sofa and chair; misc. tables; brass wood box; Blue peacock and grape plate; copper luster tea set; queen Victoria press glass plate; Fire King casseroles; Carleton ware; treadle sewing machine; antique Westinghouse table radio; 1940 buffet; freezer; double box spring and mattress and chest of drawers; rod back chairs; adj. quilting frames; other misc. articles.

TERMS: Cash or Acceptable Cheque 40-2c
FLORA GRANT DUMOUCHEL AUCTION SERVICE
Ingleside, Ont., 613-537-2925 / www.theauctionfever.com

TOWNSHIP OF NORTH GLENGARRY
FREE DUMP DAY

A free dump day will be held at the following landfill sites on Saturday, October 16, 1999.

Dunvegan Landfill Site .....10 a.m.-2 p.m. Maxville and Kenyon Residents
Alexandria Landfill Site.....10 a.m.-2 p.m. Alexandria Residents
Glen Robertson Landfill Site.....10 a.m.-2 p.m. Lochiel Residents

REQUIREMENTS:
1. Certified freon-free fridges, freezers and air conditioners will be accepted.
2. Tires will be accepted for a specific Fee
3. Construction material and hazardous waste such as chemicals, batteries, etc. will be accepted.
4. Proof of residence will be required. LIMIT: 1 pick-up truck.

CANTON DE GLENGARRY NORD
UNE JOURNÉE GRATUITE AU DÉPOTOIR

Une journée gratuite aura lieu le samedi 16 octobre 1999 aux dépotoirs suivants:

dépotoir à Dunvegan — de 10 heures à 14 heures pour les résidents/résidentes de Maxville et Kenyon
dépotoir à Alexandria — de 10 heures à 14 heures pour les résidents/résidentes d'Alexandria
dépotoir à Glen Robertson — de 10 heures à 14 heures pour les résidents/résidentes de Lochiel

CONDITIONS:
1. Les réfrigérateurs n'ayant pas le réfrigérant "Fréon", les congélateurs et les climatiseurs seront acceptés.
2. Les pneus seront acceptés pour un coût spécifique.
3. Des matériaux de construction et les déchêts dangereux comme des produits chimiques, des batteries, etc. ne seront pas acceptés.
4. Une preuve de votre résidence sera requise. Limite: Une charge de camion.

Léo Poirier, Greffier-Trésorier
613-525-1110 40-2c

ALEXANDRIA NON-PROFIT HOUSING CORPORATION
is now accepting:
TENDERS
SNOW REMOVAL SERVICES
for
1) 100 St. George St. E. and 2) 200 Industrial Blvd
Interested contractors should submit a tender indicating price per cleaning at each location
Please provide proof of insurance coverage
Lowest or any TENDER not necessarily accepted
Deadline: Friday, October 15, 1999 at 5:00 p.m.
Inquiries: A.N.P.H.C.
100 St.George St. E., Alexandria
K0C 1A0
525-5386 40-1c

Michel Menard D.D.
Denturist
Celebrating 21 years in Business
- Immediate Appointments and Dental Repair
- Complete Partial and Soft Plates at *"Smiling"* Prices
- No charge Ontario Social Services and Veteran's Affairs with authorization form

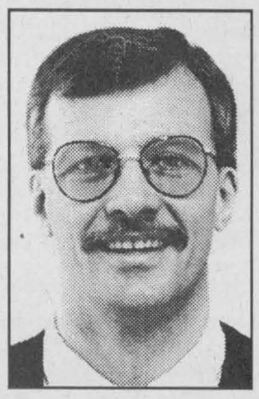

50 Ste Catherine, St. Polycarpe, Que. (450) 265-3332 15-tf

making your money work
New Office Hours: Mon.-Thurs. 9-5 Friday 9-4
TRUST COMPANY G.I.C. and R.R.S.P.

5.15% 1-Year Term GIC	6.00% 5-Year Term GIC	5.75% 3-yr. term GIC

GUARANTEED INVESTMENT CERTIFICATES

G.I.C.'s	1 YEAR	2 YEAR	3 YEAR	4 YEAR	5 YEAR
ANNUAL	5.15%	5.55%	5.75%	5.85%	6.00%
MONTHLY	4.90%	5.30%	5.60%	5.65%	5.75%
R.R.S.P.	5.00%	5.50%	5.75%	5.80%	6.00%

RATES SUBJECT TO CHANGE

GIFFORD ASSOCIATES
A subsidiary of Merrill-Lynch & Co., Inc.
405 - 132 Second St. East.
CORNWALL
SERVING OTTAWA REGION 40 YEARS
937-0118
FREE PARKING IN OTTAWA 666 KIRKWOOD AVENUE

CROSSWORD PUZZLER

ACROSS

1 Word in a Hemingway title
6 Violinist's need
11 Rowboat part
12 Tear out
14 Type of current
15 Type of horse
17 Feed the kitty
18 Article
20 Strong glue
23 Female rel.
24 Morays
26 Fathers
28 Chemical suffix
29 Strikes
31 Pasta dish
33 Taboo item
35 Shout
36 Vertical air current
39 Junctures
42 College deg.
43 Group
45 Type of school
46 Canadian prov.
48 Storehouse
50 — Sumac
51 Presently
53 Reckless
55 Symbol for bromine
56 Term in office
59 Reasons
61 Obligations
62 Type of root

DOWN

1 "Friends" character
2 Negative prefix
3 Resort
4 Ireland
5 Crackles
6 Symbol for ruthenium
7 — art
8 Mrs. (Sp.)
9 Electrified particles
10 Concept
11 Author Joyce Carol —
13 Famed inventor
16 Cook in hot water
19 African antelope
21 Aid in diagnosing (hyph.)
22 Affirmations
25 Frolic
27 Tapiocalike food
30 Trap
32 Bright
34 Think nothing — —
36 German submarine (hyph.)
37 Criticize sharply
38 Construction beam (hyph.)
40 Enlistee
41 Masts
44 Excess of solar over lunar year
47 — down (soften)
49 Jacob's brother
52 Lump
54 Wheel center
57 Football pos.
58 Plural ending
60 Selenium symbol

Answer to Previous Puzzle

N	C	A	A	■	S	A	O	■	M	I	R	A
E	A	C	H	■	I	N	N	■	P	I	A	F
A	T	T	■	G	R	E	T	A	■	I	S	A
L	O	■	B	R	E	W	■	B	E	■	H	R
■	N	O	L	A	N	■	C	L	E	A	N	■
L	I	N	U	S	■	T	H	E	■	O	E	R
A	N	T	E	■	E	N	A	■	E	R	S	E
C	E	O	■	A	R	T	■	B	E	T	S	Y
■	■	P	I	T	A	■	K	O	L	A	■	■
I	L	■	T	E	■	B	A	R	S	■	M	C
A	A	A	■	S	H	A	R	E	■	T	I	O
G	O	L	D	■	A	B	A	■	N	A	C	L
O	S	L	O	■	M	E	N	■	I	D	E	A

10-6 © 1999 United Feature Syndicate

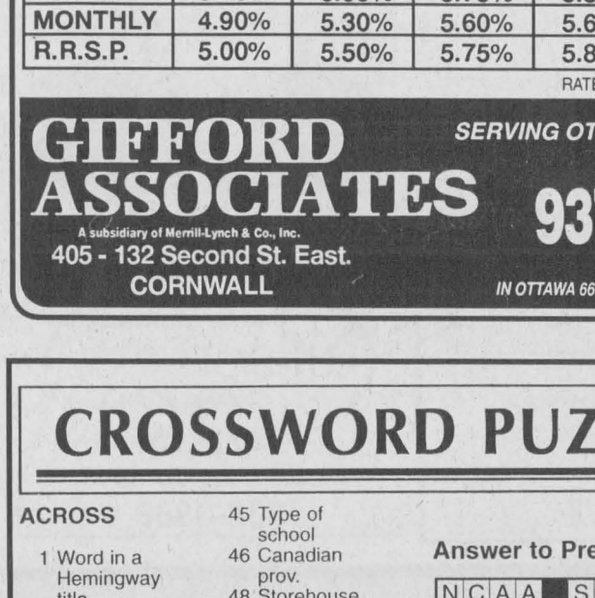

STUMPED? Call for Answers • Touch- tone or Rotary Phones 95¢ per minute • 1-900-454-2700 ext. code 500

AUCTION SALE

CHARLES AND JACQUELINE LEFEBVRE
1119 Rue Labrosse, St. Eugene, Ont.
SATURDAY, OCT. 9 at 11 a.m.

FURNITURE: Admiral refrigerator; Beatty freezer; Entreprise range; maple kitchen set, table and 4 chairs; living room set, sofa, chair and table; bedroom set, double bed and 2 dressers; double bed; ball bearing rocking chair; Panasonic colour TV, floor model; telephone table; 4 and 8 pce. dinnerware sets.
ANTIQUES: Red maple bedroom set, double bed, 4 pieces; maple china cabinet; hardwood dresser with pivoting mirror; hardwood panel table; crock pot; flower table; stuffed bedspread; period dress; 2 woolen shawls; sewing basket; night lamp; 2 chairs; oval frame; buffalo; wooden pulley; suspended wall table; small scale.
MISCELLANEOUS: Homelite super mini chain saw; B&D 1/2" drill; alum. stepladder and ladder; battery tester and charger; tool box with wrenches; hose with reel; double pulley; desk; old wooden plane; card table; floor model furnace for wood; toys; Singer sewing machine; RCA radios; Hotpoint humidifier; Christmas decorations; shop tools; and many more items of interest too numerous to mention.

Reason for sale: House is sold.
TERMS: Cash or Cheque with ID
GILBERT LANTHIER (TI-ROUGE)
BILINGUAL AUCTIONEER
Ste. Anne De Prescott, Ont.
Tel. and Fax: (613) 674-5479
Canteen • Everyone Is Welcome! 40-1c
Web site (Internet): http://www.hawk.igs.net/~lanthier

D&A MacLEOD COMPANY LTD Trustees In Bankruptcy
Serving Individuals & Businesses in Alexandria and area since 1952
FREE CONSULTATION
CALL 936-8965 FOR APPOINTMENT

Stock up on good Spirits



Make Your Wine For Christmas
Beat the rush
54.95 per batch (min. 2 batches reg'd)
La Petite Vigne
715, rue Principale
Casselman, Ont.
Tel.: 613-764-1010 fax 613-764-1010
Web site: http:www.hmnet.ca/vigne 40-1c

By Jim Barnard

Whizword

"ON THE FLOOR OF THE STOCK EXCHANGE"
Solution: 13 Letters
(3 Words)
THEME WORDS

A Active
B Bank, Bay Street, Bell, Bonds, Broker, Buyer
C Cash, Charge, Close, Commission, Common, Content, Contract, Conversion, Crash, Credit, Currency
D Debenture, Defer, Dividend, Dow Jones
E Earnings, Estimate, Exchange, Exercise
F Fees, Filled, Firm, Floor
G Guard
H High, Holding
I In lieu, Invest, Investments, Investor
L Leverage, Linked, Loans
M Margin, Market, Merger
N Nasdaq
O Order, Overview
P Pending, Percent, Preferred, Purchase
Q Quote
R Rates, Record, Redeem, Report, Reverse, RRIF, RRSP
S Sales, Sector, Seller, Services, Settle, Shares, Shelter, Small cap, Stocks, Strategy, Strike
T Terms, Trade, Transaction
V Volume
W Wall Street, Warrant, Withdraw
Y Yield

Last puzzle's Answer:

T	S	T	N	E	M	T	S	E	V	N	I	D	C	M	E	E	E	B	E
R	E	P	B	P	T	T	C	C	B	N	H	L	N	E	X	D	G	S	E
E	R	E	V	E	R	S	E	O	U	R	O	T	C	E	S	N	A	O	L
L	L	R	R	A	A	E	N	N	M	S	L	I	R	D	D	H	R	R	T
L	T	C	T	T	N	D	F	T	E	M	D	C	S	E	C	I	E	L	T
E	S	E	L	A	S	O	V	E	R	V	I	E	W	R	M	F	V	S	E
S	G	N	E	H	A	L	E	N	R	S	N	S	U	L	E	U	E	I	S
Y	E	T	A	R	C	S	L	T	E	R	G	P	S	D	L	V	L	R	D
W	A	R	D	H	T	I	W	A	O	P	E	N	D	I	N	G	N	O	C
S	E	H	U	I	I	S	Y	D	W	U	R	D	N	I	O	S	S	O	V
S	M	S	M	T	O	C	Y	R	B	E	Q	K	B	A	S	N	M	L	C
T	C	A	R	T	N	O	C	A	Y	S	E	T	A	R	T	M	R	F	R
E	T	R	L	E	E	E	N	U	B	D	D	O	W	J	O	N	E	S	O
E	A	C	R	L	X	K	B	G	U	C	N	D	N	N	C	K	T	D	T
S	E	R	V	I	C	E	S	E	K	I	R	T	S	A	K	F	E	E	S
F	U	E	N	H	H	A	I	D	D	O	E	E	D	C	S	L	K	R	E
C	I	D	A	I	A	L	P	L	C	R	G	R	D	T	L	D	R	C	V
W	A	R	R	A	N	T	R	E	P	O	R	T	N	I	G	R	A	M	N
B	G	O	M	I	G	G	R	I	E	S	E	I	F	V	T	S	M	Q	I
E	R	E	T	L	E	H	S	Y	P	A	M	R	F	E	H	G	I	H	S

Antiques, crafts and baked goods at Salem Church on Oct. 16

LANCASTER



MARG MILLETT
347-2207, FAX 347-1297

It was a wet, cool walk on the marsh this morning, ducks flying high above, and geese in the middle marsh gabbling and preparing for flight.

For the first time in a while the sound of guns exploding nearby was missing.

Gus is the most bedraggled looking creature as he trots along the river bank but he has not a care about his wet state. Su-Lin prances and chooses her spots to avoid puddles. Unfortunately for me she has nary a care about how muddy she is. But if there were a contest for the most soggy, muddy dog, Gus would always win because of his proximity to the ground. It seems that his goal in life is to experience everything - and we let him.

Homeward bound, we notice that more vivid colors have joined the warm yellow of the forest around, as the fall season sloshes on, this October morn.

***

Even before the leaves have fallen and long before snowfall, plans for local winter activities are in the works. Our own South Glengarry Service Club Council has met once to plan the Santa Claus Parade and I see that the Cornwall Parade this year, in November, will be a Starlight parade held in the early evening.

As usual, our local curling club has great plans in the works for the new curling season.

Everyone is invited to the Wine and Cheese on Oct.15 at the clubhouse. This is a great opportunity to meet members and if you are new, to see how everything works. Come at 7:30 p.m. and as I said, everyone is welcome.

Hopefully the ice will be ready by Oct. 17 and the Opening bonspiel will be on Oct. 25 ending with, of course, a Halloween party.

We are most fortunate to have such a great form of recreation in Lancaster and the business bonspiel is a great example of this. The Lancaster and District Curling Club cordially invites organizations to enter a team in the next Business Bonspiel to be held on Nov. 5 and 6 in Lancaster.

Each four member team will include two players of experience and two players who have little or none.

A team entry fee of $80 gets you at least two six-end games, and a full barbecue chicken dinner on Saturday evening.

For those unable to curl, please come and join in the fun at the dinner. Tickets for this meal are available for $10.

Several organizations such as Rozon Insurance, Don Marsh Trophies, Heritage Golf Club, St.Pierre Garage and Summerstown Foundry have already declared their intentions to participate.

This is a great opportunity for business people to socialize outside the normal business environment. For information call Rolly or Blanche Fobert at 932-2708.

***

The Lancaster and District Curling Club has a wonderful program for youngsters and teens as well. This year Lori Carlisle is in charge of the junior curlers. If you or your parents are interested, call Lori at 874-2351.

For young people this is a great recreation and a good way to make new friends. The youngest curlers, the Little Rocks, have a program especially suited to their needs and they have great fun as well. So call Lori if you would like your children to play.

***

Renowned International missionary, Rev. Anthony Bailey, will be the guest speaker at the Contemporary Gospel Service, to be held at Knox United Church in Lancaster.

Rev. Bailey, who recently assumed the pulpit at Ottawa's Parkdale United Church, will talk about his missionary work in the inner city of Kingston Jamaica. Rev. Anthony is the son of the Rev. Dr. Frank and Mrs. Bailey of Maxville.

This service will also be one of music. The Contemporary Gospel service at Knox Church will take place on Oct. 17 at 7.30 p.m. It will be a wonderful time to celebrate Thanksgiving in praise and song. The music will feature traditional and contemporary gospel songs and will be led by the Gospelaires. Excellent speaker! Excellent music!

Everyone is invited to this special evening service. A freewill offering will be received.

***

Saturday, Oct. 16 is the date for the big event. Big event you say? This is the official name of the annual antique, craft, baked goods and much more sale at Salem United Church in Summerstown. I have a nice plant stand in my kitchen, a throw in our family room, and have purchased a wonderful baby gift at some of their past big events.

The sale will run from 10 a.m. to 3 p.m. and while there you may enjoy a lunch of perch, or chili..or a sandwich, and dessert of course.

Coffee and soft drinks will be available as well. This is a great fund-raiser for the church and is popular. Everyone is invited to come and join in the fun.

***

There's a fresh look to the village and it's good to see new business, as well as old doing well this fine autumn. It is quite obvious from the week-end traffic, the filled parking lots at local stores and restaurants. And at the Heritage and Cooper Marsh that that tourist season is winding down slowly thanks to Mother Nature.

The pumps are open and soon the canopy will be up, the concrete down, and McEwen's 401 Gas Bar will be complete and facing a whole new direction.

In the meantime, the McEwen convenience store, now in front of the gas bar, has remained open and continues to provide a good service to our area.

The metamorphosis is complete as well. By that I am referring to the now completely new Veterinarian Clinic that has emerged replacing the old building and providing up to date service for our pets. It's looking nice!

Let's hope that the Christmas season through to spring brings good business for our very local economy.

***

Speaking of local economy..the group that attempts to boost business in our area, the Lancaster and District Chamber of Commerce, will be holding a meeting on Monday, Oct 18. I will give you more information next week. Nominations will be going in to form the new executive for the year 2000.

***

Don't forget that the Canadian Mental Health Association is holding an interesting seminar at the Legion Hall on Tuesday, Oct. 12. at 7 p.m.

You will be impressed with the services available and the information provided at the seminar. It's free!

***

The Cornwall & Area Chapter of Bereaved Families of Ontario have a meeting coming up on Oct.14 at 144 Pitt St. in Cornwall. Come at 6.30 and know that sharing and the support that this group gives can really make a difference. Call 936-1455 for information.

***

Sometimes it's good to do something that is totally different from the norm in your life.

On Friday I went with my friend Liz to Windedge Farm near St. Justin de Newton. For the first time in my life I went for a carriage ride. Blue skies, beautiful autumn landscape and lovely trails only added to the pleasure. A nice lady, Deborah, who shared with me her carriage drawn by her large (almost a horse!) Magic, was training for a show at the farm.

We returned Saturday to see the competition. An amazing variety of carriages were most interesting as were the outfits, but most important to me were the lovely horses and ponies.

A refreshing change like this energizes and seems to add dimension to your life.

But, in spite of the idyllic setting and the atmosphere of fun there is an immense amount of work and training not to mention expense to have such a hobby. A visit to the world of what I call Barns was great fun.

***

Have a super week!

Pumpkin weighs over 200 pounds

D'ALKEITH



JEAN MACLENNAN
874-2385

Inadvertently some cousins of Mrs. Sylvia Lawrence, Courtney, B.C., were omitted in last week's report. They are Muriel MacCallum, Pauline and Tracy Newton and Jim Johnson. Sorry about that.

***

In the Euchre report from Laggan, Claire Paquette took first prize for the ladies and Evangeline Campeau took second. We'll try to get the results correct from this week's play.

***

Chryl MacDougal is back to Nipissing University in North Bay and her sister Marjorie MacDougall is off to St. Lawrence College in Kingston.

***

Congratulations, even this late. Billie and Everette Nixon, Laggan, celebrated their 45th wedding anniversary on Sept. 25. Visitors who attended the family reunion were Wilda (Nixon) MacIsaac and her son Ken of Port Hawkesbury, N.S., Carrie (Lasalle) and Mack Esterbrooks, Fredericton, N.B., Hugh Petter and Maxine Lasalle, Calgary, Gertie (Lasalle) and Hughie MacDonald, Plevna, Ont.

During the period these guests were in the area Anna (Lasalle) MacCrimmon, Cornwall had a birthday so the party was on then too.

***

Christena (MacMillan), A.J. and Alexa Landon, New Westminister, B.C., spent some days with Sara MacMillan, Brodie Road west. During her time "East" Christena attended the 25th anniversary of her graduation from Queen's.

***

Shirley and Lorne MacDonald and children entertained friends on Sunday to a pre-Thanksgiving dinner. Twenty-four of us enjoyed a wonderful meal.

***

Lise Beaudry and Glen Andrew were surprised to see four moose along Hwy 34 between Laggan and Fassifern. It was a family with the big bull moose, the mother and two young ones. She wishes she had her camera with her. But she was lucky to see them and not run into that buck.

***

Friends of the Dalkeith Library are thinking of forming a book club in the area. The club would meet once a month in the library to discuss the book chosen and read by all the members for that month.

If you are interested please sign up on the paper in the library.

***

The Pumpkin Fest and Musical Gala at Ste. Anne de Prescott on Saturday was a great success. There were fewer pumpkins this year but the music in the Gala was excellent.

The big winner in the adult pumpkin class was Irene Plamandon whose pumpkin weighed in at 234 lbs., Robert Brazeau was second at 122 lbs. Fiona Brazeau won for the juniors. Her pumpkin weighed 133 lbs. Adam and Gregory Jaring each had one pumpkin and each weighed 125 lbs.

In the smallest category for adults, Jeanne Renaud's was 150 grams, Alex-Andre Cardinal - 200 g., Aldege Legault - 207 g. and Joanne Cardinal - 230 g.

The only junior entry was that of Philippe Cardinal, 181 g.

The Association Fermiere of Ste. Anne de Prescott and the Festival organization gave two bursaries to music students for further study. The recipients were Kyle Fraser and Jessica Fraser, children of Joyce and Neil Fraser.

***

The Diner's Club, a popular meal for Seniors, is to be held on Oct. 14 at the Glen Robertson Community Centre. Len promises a roast turkey meal, so plan to attend. Be sure to call your reservation to the outreach office in Alexandria at 525-4443.

Sandbag Results for Sept. 24

Alain Piché took all the top spots for the men - High Double 9880, High Single 5680 and High Square 1410. Pauline Piché took all the top spots for the ladies - High Double 8830, High Single 5580 and High Square 1470.

Standings: 1) Rheal Cyr - 11; 2) Les Telé Tubbies - 10; 3) Les Flames - 9; 4) The Dream Team - 8; 5) Les 4 Pous - 8; 6) Les Dames - 7, 7) Les 4 Aces - 5; 8) Les Nous Sous - 2.

PROTECTION-PLUS
Insurance and Investments
"Money and Time = Peace of Mind"
•RRIF's •RRSP's •MUTUAL FUNDS
TOTAL NEEDS ANALYSIS
R.R.#1 Williamstown, Ont.
(613)931-2356
Mutual Funds offered through Balanced Planning Investment Corp.

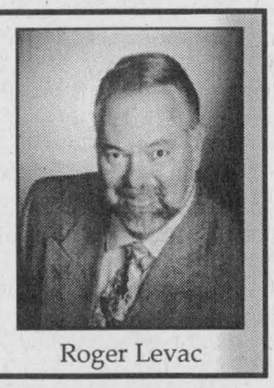

Roger Levac

F.B. Creations
France Bourcier, Hairstylist
33 Victoria St. E., Alexandria
525-0225 27-tf-nc

Studio Electro-Tan
Tanya Rozon
Aromatherapy, Electrolysis, Tanning and More
7 J.H. Munroe Ave.,
Maxville 527-1117 38-10-nc

THE MEMORY STONE
MARTEL & FILS SONS INC.
MONUMENTS
Gérard Bourré, Area Rep.
Gravures, Enseignes, Foyers et Comptoirs
Engraving, Signs, Fireplaces and Counter Tops
New: On-the-spot monument lettering
NOUVEAU: Lettrage additionel sur le monument
(613) 525-2511 27-tf



RONALD WILSON
Director
salon funéraire wilson funeral home Cornwall Ltd.
822 Pitt St., Cornwall
938-3888

ATTENDING CHURCH ON A REGULAR BASIS CAN BE A BLESSED AND WORTHWHILE EXPERIENCE, AND MANY PEOPLE FEEL THE PRESENCE OF THE HOLY SPIRIT AS THEY WORSHIP AND PRAY TO OUR HEAVENLY FATHER



Visit The Church of Your Choice

The Anglican Church of Canada
ST. JOHN THE EVANGELIST, Lancaster, Ontario
(in Glengarry Provincial Park, off South Service Road)
- Holy Eucharist - SUNDAYS - 9:15 a.m.
For information 932-7071

Alexandria Alliance Church
SUNDAYS: 11:00 a.m. WORSHIP
19755 Marcoux Rd., 1 km south of Hwy 43, 4 km west of Alexandria
Pastor Mike Ferriera - Church 525-0876 - ALL ARE WELCOME

Alexandria United Church
SERVICES - 9:30 a.m. every Sunday
SUNDAY SCHOOL FOR AGES 4 AND UP
Rev. Allister Rose Tel: 525-2858 - EVERYONE WELCOME

CENTRE CHRETIEN de GLENGARRY
SERVICE D'ADORATION / WORSHIP SERVICE
10 a.m. Glengarry District High School
Information: 525-0830
Pasteur / Pastor: François Labelle
Affilié aux Assemblées de la Pentecôte du Canada

LOCHIEL REFORMED PRESBYTERIAN CHURCH
LORD'S DAY MORNING SERVICE - 11:00 a.m., Hudson, Quebec
EVENING SERVICE - 7:30 p.m. at Lochiel Church
For Information: 874-2989

If you wish to announce your church services please call The Glengarry News at 525-2020

Business and Professional Directory

Accounting/Bookkeeping
BDO Dunwoody LLP
Chartered Accountants and Consultants
Serving Eastern Ontario since 1973
Alexandria 525-1585 | Cornwall 932-8691 | Embrun 443-5201 | Orléans 837-3300 | Rockland 446-6497

Appliance Repair
LAMP'S APPLIANCE REPAIR HOME SERVICE
Refrigerator - Stove
Washer - Dryer
etc...
Also certified for Removal and Recovery of CFCs
Bus: 525-4520
Res: 1-613-675-4813

PICHER
MAJOR APPLIANCE REPAIRS AND REFRIGERATION
HOME SERVICE • CFC Recovery
USED APPLIANCE SALES
205 DOMINION ST. N.
(Bus. and after hrs.) 525-3463
or Randy 525-0990
15 ELGIN ST. W.
(bus hrs.) 525-4433

Construction Services
JOHN HAGEN CONSTRUCTION
• Custom Homes • Renovations & Additions
• Computer designed plans
•Polystyrene (Foam) Block Formwork
(Basement or Whole House)
613-525-5508 1-800-380-3938

Construction Services
Advertise Your Business in this space for 13 weeks Only $140

Construction Services
KEN'S
• Renovations
• Repairs
• Cabinet Making
• Ceramics
• Papering and Painting
525-2454

Accounting/Bookkeeping
Deloitte & Touche
Deloitte & Touche LLP
300 McGill Street
Hawkesbury, Ontario
K6A 1P8
Telephone: (613) 632-4178
Fax: (613) 632-7703
Deloitte Touche Tohmatsu
YOUR BUSINESS PARTNER
Chartered Accountants-Management Consultants-Trustees in Bankruptcy

Carpets
DISCOUNT CARPET SALES
938-0735
421 Fourth St. W.
Cornwall, Ont.
K6J 2S7
Art Buchanan

Construction Services
FRANKLIN
Home Building
Renovation
Contracting
Complete Interior & Exterior Renovations
Roofs, Siding, Windows and Doors
HUDAC NEW HOME WARRANTY PROGRAM
Mallory Franklin
North Lancaster
347-7666

Construction Services
Complete Line Of
LIGHTING FIXTURES
For Home and Office
GREAT SELECTION OF GIFTWARE
3882 Highway, 34, South
CHANDLERS LIGHTING LTD.
Alexandria 525-2824

Accounting/Bookkeeping
CRAIG
GAREAU
KEEN
DESPATIE
MARKELL
Chartered Accountants
CA
CORNWALL
310 Second Street West
Cornwall ,Ontario K6J 1G9
Office (613) 932-3610
Fax (613) 938-3215
MORRISBURG
Fifth Street,Box 774
Morrisburg,Ontario K0C 1X0
Office (613) 543-2981
Fax (613) 543-4316

Carpets
FLOORING
CUSHION FLOOR
FLOOR TILES
CARPETING, ETC.
Armstrong floor fashion center
Tapis
RICHARD RANGER
Carpet Inc.
360 Main St. S. Alexandria 525-2836

Construction Services
SAUVÉ CONSTRUCTION
CONCRETE
Forms - Floors - Slabs
RENOVATIONS, ROOFS,
ADDITIONS, FINISHING WORK
Glen Robertson
(613) 874-2785

DRYWALL
PLASTERING
PAINTING
(Interior, Exterior)
FREE ESTIMATES
WORK GUARANTEED
Call Ray
(613) 525-0917

Construction
Advertise Your Business in this space for 13 weeks Only $280

AULD LANG SYNE

ONE HUNDRED YEARS AGO
Friday, September 29, 1899

•Albert McRae of South Finch, was ordained a priest in St. Columban's Church, Cornwall, on Saturday.

•J. O. Simpson, J. A. Cameron and A. P. McDonald, of this place; Ranald McKinnon of Fassifern, and Alex McDonald of Greenfield, returned from a hunting trip to Wolf Lake, last Thursday. They secured a large black bear, and a fine doe.

•John McMillan this week purchased from George Harrison, Esq., the commodious dwelling house, corner of Main and Elgin Streets.

•Miss Margaret Charlebois, daughter of Alex Charlebois of Alexandria, took her final vows as a religious at a ceremony in the Hotel Dieu, Cornwall, last Thursday. Miss Charlebois will be known as Sister St. Alexander.

NINETY YEARS AGO
Friday, October 1, 1909

•Miss Penelope Chisholm left on Monday for Ottawa, where she has secured a position with the C. Ross Co.

•Hugh C. McDiarmid of the RNWMP, son of Dr. McDiarmid of Maxville, arrived home on furlough Monday, having just returned from Cape Fullerton on the northern part of Hudson's Bay, where he was stationed for over three years.

•Arch D. McGillivray and Norman J. McIntosh were ordained to the eldership in St. Columba Church, Kirk Hill, on Monday evening.

EIGHTY YEARS AGO
Friday, October 3, 1919

•A.L. Smith, president of the Liberal-Conservative Association of Glengarry and Stormont, has received from C.L. Hervey his acceptance of the candidature for this constituency in the by-election made necessary by the death of the late John McMartin. He will run as Independent Conservative.

•Capt. W.J. Franklin, who spent some months at his home in Laggan, has accepted a position in Ottawa.

•Among those leaving here this week for Queen's were the Misses Eunice Simpson, Barbara Costello, and Margaret Duggan, and Messrs. Franklin McIntosh, Ernest Sauve and D.J. McLeod. From Maxville, Miss Gladys McEwen entered the Arts Faculty and D. Wallace McEwen the Engineering Department of McGill University, while Miss Marion Welsh entered the Arts Faculty of Queen's.

•Rev. Ewen J. Macdonald left Tuesday for Washington, DC, where he will take a post graduate course at Washington University.

•This week Mrs. M. McCuaig of Laggan, is moving to town while J.A. McLachlan of Green Valley, has moved to this residence on Kenyon Street.

SEVENTY YEARS AGO
Friday, October 4, 1929

•Frank J. Costello, newly appointed County Court Judge, was banquetted by his Alexandria friends on Monday evening. Judge Costello was presented with a sterling silver tea service by the toastmaster. Col. A.G.F. Macdonald, who was assisted by Messrs. O. Luckhardt and R.R. Macdonald.

•Ranald McPherson, J. Daniel MacDonald and Alex MacDonald left Saturday for Sudbury, where they propose spending the winter months.

•Peter Ferguson retired from his position of acting postmaster here after nearly 50 years' service E. Gravel of Ottawa, is serving here temporarily.

•Angus McGillis, ex-MLA, was again chosen Conservative candidate for Glengarry in the coming provincial elections at a convention held here on Tuesday evening.

•Henry Duggan of the Bell Telephone Co., left the early part of the week for Prescott.

SIXTY YEARS AGO
Friday, September 29, 1939

•Louis Carriere of Alexandria, lost the thumb of his left hand, Sunday afternoon, when he accidentally discharged a 12-gauge shotgun.

•Campbell MacGillivray and Joan Gromley won their third successive senior boys' and senior girls' championships at the annual AHS field day, Friday Afternoon. Claire Macdonald and Olive Gelineau tied for junior girls' honors, while Gabe Poirier and Abraham Rosenberg won victories in intermediate and junior boys' classes.

FIFTY YEARS AGO
Friday, September 30, 1959

•The Glengarry Farmers' Mutual Fire Insurance Co. opened its new office here Saturday.

•Town Council has offered to sell the mill property to the Farmers' Co-operative for $12,000 and has voted to purchase the Island property for a park-playground at a cost of $2,100.

•Dunvegan Community Club is sponsoring a benefit fund for Duncan D. Fletcher, Jr., who lost his left leg above the knee after being injured in a softball game.

•Z. Courville has been appointed local issuer of motor licenses.

•Mr. and Mrs. Borden McPhee have taken up residence on the farm they bought from Alex Campbell.

FORTY YEARS AGO
Friday, September 30, 1949

•Four more polio cases in Glengarry brought the toll to 16, almost all of them centered in the Lancaster-Williamstown area.

•One of the handsomest steeples in the diocese, that on St. Margaret's Church, Glen Nevis, is being dismantled this week. Supporting posts in the 77-year old structure are dangerously weakened.

•Conrad "Chap" Cuerrier of Port Dover, a son of Alex Cuerrier, Alexandria, saved a youth from drowning when he dove into the harbor at that town to rescue a 9-year old boy.

THIRTY YEARS AGO
Thursday, October 2, 1969

•The Glen Sandfield post office will cease operation as of November 1. Mail service for the area will be carried on a new route from Dalkeith. The route will cover the present RR1 Glen Sandfield and Glen Sandfield Village.

•The Lalonde block opposite the post office on Main street has been sold by Ambrose and Bert Lalonde to Two Montreal brothers Henri and Philip Avrith.

•Bell Area Manager L.M. Holtby, reports that cables are being buried and the unused poles and wire will come down after the change to the dial system is in effect December 1.

•Town council has approved the Parks and Recreation Committee recommendation of having two open air rinks, one at the corner of Peel and Bishop Streets, the other on the lake.

•Le Gourmet Restaurant on Lochiel St., this week was purchased by Hope & Touchette Realities from Glengarry Gardens Co. Ltd.

•Ralph MacSweyn left last week to start the season with the Philadelphia Flyers.

TWENTY YEARS AGO
Wednesday, October 3, 1979

•Glengarry Commission Auction Sales Limited barn, a Glengarry landmark alongside Hwy. 34 near Lancaster for the last 31 years, was burned to the ground Wednesday morning.

•Bruce and Lorna Piche opened a new laundromat in the North End Mall.

•Carole Chenier, daughter of Mr. and Mrs. Aurel Chenier of Alexandria, has obtained her diploma in Secretarial Science from St. Lawrence College, Cornwall.

TEN YEARS AGO
Wednesday October 4, 1989

•The High Commissioner for India in Canada, Mr. J.S.J. Chhatwal will be guest speaker at a benefit dinner in Alexandria Thursday for Child Haven International, a local charity that operates three homes in India for destitute children. Also speaking will be Don Boudria, local Member of Parliament. Master of Ceremonies for the event is CBC television reporter, Judy Darling.

•Alexandria and District Lion's Club welcomed its new executive at the Glengarry Sports Palace: Richard Vaillancourt, past president, Marc Leblanc, president, Gilles Paradis, secretary, and Rene Jeaurond, treasurer.

•Huguette Bourdeau, B.A., B.Ed., graduated from Ottawa University Spring Convocation with a Bachelor in Education, Major and Specialization in French. She has accepted a position as French Teacher at GDHS/ESRG.

•Laggan Public School won the Glengarry Athletics junior co-ed soccer tournament "A" championship Wednesday in Laggan. Team members were Murray MacLeod, Tina Bond, Cynthia Cooper, Dean MacGillivray, Jeffrey Poll, Craig Calvank, Meghan MacPherson, Kamy Calvank, Kevin McDonald, Melanie Chartrand, Lauren MacPherson, Rose-Ann Kerr, Sarah Cooper, and Rakesh Bhagwandin. The coaches were Peter Steiche and Erin Blair.

•Alexander School grade eight girls won the senior division championship at an invitational soccer tournament Friday at the park. Team members were Julie Pidgeon, Christine Tyo, Jaime Denobriga, Katie McDougald, Diane VanderByl, Anita Robinson, Mary Beth MacPhee, Jennifer Polomeno, Kim Kennedy, Joni MacPherson, Sylvia Desjardins, and Maureen Norma. The coaches were Miss Leblanc and Larry Harrison.

•Trudy Flemming kicked up her skirts at the Four Star Squares' square dancing performance in Alexandria Mill Square on Sept. 30 in celebration of the Alexandria and District Chamber of Commerce's Farmers' Market. Mrs. Flemming was partnered with Gilles Lajoie, and her husband Dick was the caller.

•Martintown Women's Institute honored grandmothers at its September meeting held in the senior's room of the Martintown Community Centre. The roll call was "my worst mistake in cooking!" Brides of today need not fear their cooking is not like Mom's according to some of the answers!

From here to there
HIGHLAND PATHS



KEN MCKENNA

Hardly a day passes that I don't hear from someone with something of interest about the Highland heritage of Glengarry. It could be information from centuries ago or from yesterday. If used in this column, it will be properly accredited unless the source wishes otherwise.

Recently Jean MacLennan, the Dalkeith columnist for *The Glengarry News*, sent me a cutting from Maclean's magazine of September 13, 1999, titled "Bringing back 'The Gaelic.'"

The article concerns the revival of interest in Gaelic and centres on Cape Breton generally and on Mabou in particular. Frances MacEachen, the publisher of the Gaelic-English magazine *Am Braighe* is quoted: "If Gaelic goes, it is like a people dying. You are not just losing a language. You are losing a piece of your memory."

Gaelic is now taught at Mabou Consolidated High School and the Nova Scotia department of education has authorized Gaelic courses in some Nova Scotia schools. It's a welcome change from the educational policies there (and in Glengarry) where children were punished for speaking a word of their mother-tongue.

The University College of Cape Breton in Sydney has a Gaelic faculty and, of course, the Celtic Department of St Francis Xavier University in Antigonish on the Nova Scotia mainland is known world-wide for its Gaelic courses leading to a degree in Celtic Studies.

There are some interesting statistics in the Maclean piece. The Gaelic-speaking population of Nova Scotia has declined from 75,000 a century ago to less than 1,000 today. Much the same situation has occurred here. From over 20,000 Gaelic speakers in Greater Glengarry, only a few are left who still speak it.

But things are looking up. There are still about 70,000 speakers of Gaelic as their first language in Scotland, but 8,000 more adults are learning the language and about 2,200 children are being taught it in 70 primary schools. In Ireland, some 60,000 people speak Irish Gaelic as their first language and about half a million have learned basic Gaelic in school.

John DeMont, the writer of the Maclean's article, concentrates on Mabou, pointing out that the award-winning Rankin Family comes from there, but there are two other Rankins who, although not closely related to the famous group, also claim Mabou as there birthplace: Rita and Mary Rankin. The two sisters developed an interest in Gaelic songs about ten years ago and, although there was no Gaelic in their home, went to great lengths to learn enough to compete in the Gaelic song competition and win at Mod-Ontario in Toronto. At Mod-Glengarry in 1993, Mary Rankin MacDonald sang at the ceilidh in the Bonnie Glen, thrilling us all with her clear, natural voice. I hope that the two Rankins sisters never lose their love for the words and the music of their ancestors.

Two other natives of Mabou not mentioned in the article are John Allan Cameron and his late uncle the legendary violinist Dan R. MacDonald. John Allan is still going strong as an entertainer and the memory of Dan R. lives on among Scottish-style fiddlers every where. He composed hundreds of tunes which will continue to be played as long as there are fiddlers to play them. At his funeral in Cape Breton some years ago over one hundred violinists arrived at the church and played his compositions throughout the Mass.

Many Glengarry violinists make annual pilgrimages to Cape Breton and, over the years, many visited Dan R. in Mabou. He was larger than life in musical ability, size and appetite. One fiddler told me that when a carload of pilgrims from Glengarry visited Dan R. on one occasion they brought along some refreshments in the form of a 40oz of rum and a case of beer so that they wouldn't be a burden on their host. When they presented Dan R. with the booze he placed the beer next to his chair, took a great slug out of the bottle of rum and said "well thanks now, boys, I hope you brought something along for yourselves!"

Jean MacLennan says that she hopes that I write a letter to Maclean's pointing out that we also teach Gaelic in Glengarry and I intend to do just that. But it's not only those of Highland ancestry who want to learn Gaelic. In the September 1999 edition of The Scots Magazine there is a letter from a reader in Sweden, Ike Bingen-Roelfsema, who is learning what he terms "this interesting and beautiful language." And he's not the only one outside the Gaelic world. One of the greatest Irish Gaelic scholars of this century was Kuno Meyer of Germany and one of the greatest Scottish Gaelic experts is Japanese.

Business and Professional Directory

Construction Services

ALLAN CRITES EXCAVATION LTD.
Box 275,
Maxville, Ontario K0C 1T0
613-527-5685 Fax 613-527-1621
BACKHOE - BULLDOZER - TRUCKING
SAND - STONE - GRAVEL - SCREENED TOPSOIL

Excavation Services

Advertise Your Business in this space for 13 weeks Only $280

Security Services

GLENGARRY SECURITY SYSTEMS
• Security Alarms
• CCTV
WE SELL SECURITY SOLUTIONS
Call Bruce MacMillan at
525-5384

YOUR HOME WILL BE SAFE WITH US WHEN YOU'RE ON VACATION
Ralph Magliocco
GLENGARRY HOME SURVEILLANCE SERVICES
613-874-2697

Towing/Taxi

LEVERT'S MAINWAY SERVICE
24-Hr. Taxi / 24-Hr. Towing
Boosting - Snow Removal
Aims Rustproofing
Oil Changes - Tire Repairs
Car Cleaning, in/out - Waxing
Call Sylvain or JP, 24-hrs.
89 Main St. S., Alexandria
613-525-2338

An Ad This Size Can Be Yours 13 Weeks Only $140

Construction Services

Construction Rénovation
JRQ
Spécialité: restauration de maisons antiques
Specialty: Antique Home Renovations
RENE QUENNEVILLE
21785, Glen Sandfield Rd.
Dalkeith, Ont. K0B 1E0
Telephone and Fax:
613-874-9993

An Ad This Size Can Be Yours 13 Weeks Only $140

Farm Services

GT CUSTOM WORK
•Liquid Spreading / Pits and Silos
•Chiselplowing
•Plowing
Garth Franklin
Maxville
527-5533
cell: 360-1125

Septic Service

RENE GOULET SEPTIC TANK PUMPING
It is recommended that Septic Tanks be pumped every 3 to 4 years
Green Valley 525-3759

Tree Service

DANIEL TREE SERVICE INC.
•Fully Insured •Free Estimates •Felling
•Pruning •Tending
•Stump Cleaning and Land Clearing
1-877-990-6660
Toll-Free

Custom Furniture/Engine Repair

POULIN CUSTOM CABINETS
Custom Built Furniture At Affordable Prices
Screen Doors
Wall Units
Bedroom Sets
Kitchen Cabinets
#20115 Beaupre Road,
525-2645

LANCASTER SMALL ENGINE REPAIRS
Lawn & Garden Equipment
Chainsaws, Snowblowers, etc.
Last House on Oak St.
Prop. Allan Flaro
347-2610

Kitchen Designs

Professional Kitchen Designs
Call Mario Richer, 25 yrs. exp. for personalized service
Kitchens & Bathrooms
Available in large assortment of wood products and melamine, country and modern style
Mario Richer
525-3810

Telephone Service

CABER TELEPHONE SERVICES
• Alarm Systems
• Installation • Repair
• Prewiring Outlets For
• Tel • Fax • Modem • TV
Residential • Commercial
CALL
DAVE RUSSELL
SCOTT McDOUGALL
525-0089
1-800-664-6768

An Ad This Size Can Be Yours 13 Weeks Only $140

Well Drilling

WELL DRILLING
SINCE 1956
POOLS and SPAS
Pumps and Accessories
BioGuard Computerized Water Analysis
410 SEVENTH ST. W.
CORNWALL
Call Collect 933-0411

Excavation Services

DUMP TRUCK • BACKHOE • BULLDOZER • HI-HOE
LEO SARAULT & SONS INC. EXCAVATION
Gilles Sarault, Consultant and Installer
SEPTIC SYSTEM / CHAMP D'ÉPURATION
Surface Well - Pit and Lagoon for Manure
Land Clearing and Stone Fence Removal
Drainage Repair - Ditching - Soil Erosion Control
Sand - Topsoil - Crushed Gravel - Cements Gravel
Landscaping - Black Muck
Bus: 613-524-5449 Gilles: 613-524-2063

Plumbing Service

Danny McDonell
Licensed Plumber
RESIDENTIAL and COMMERCIAL PLUMBING
FREE ESTIMATES
RR2 Martintown, Ontario K0C 1S0
Tel. 613-528-4716

An Ad This Size Can Be Yours 13 Weeks Only $140

Telephone Service

ALEXANDRIA TELEPHONE ANSWERING SERVICE INC.
Telephone 1-613-525-1105
Toll free # 1-800-649-3610
Fax 1-613-525-4622
E-Mail atas@ican.net
Paul Lalonde
Cellular 1-613-360-0881
Pager 1-613-930-8887

Bell Mobility®
Pager and Cellular Sales and Service Alarm Monitoring
153 Dominion Street South
Alexandria, Ontario K0C 1A0
With T.A.S. you're always in

Wood/Heat

STIHL
Chainsaws
Sales & Service
Trottier
Sales Centre
Hwy 34, South
Alexandria
525-1925

HAWKESBURY CHIMNEY SWEEPS
Professional cleaning, repairs, inspection and consulting services
WETT Certified Sweep
WETT Certified Technician
Call Edward McDonald
525-4022

FIRE DRILLS

The Great Escape!

Develop a home escape plan and practice it on October 6 at 7:00 p.m.



FIRE PREVENTION WEEK
OCTOBER 3-9, 1999

THIS YEAR'S THEME:
"KNOW WHEN TO GO: REACT FAST TO FIRE"

Come Join Me, Sparky, on SATURDAY, OCTOBER 9

at my Fire Hall in Alexandria, Me and my Firefighters are having an

OPEN HOUSE

Join us at 12:30 p.m. for a parade through Alexandria with our big fire trucks. Come and Watch!
Then Join us at the Fire Hall on Kenyon Street from 10 a.m. to 4 p.m. –
9 a.m. Opening - 11 a.m. CPR and Defibrillation - 12 noon Smoke House
1 p.m. Extinguisher - 2:30 p.m. Vehicle Extrication - 4 p.m. Draw of Door Prizes
See our Trucks and Equipment – Meet our Firemen
Children's Activities - Juice, Coffee and Donuts will be served, yum!

THE GREAT ESCAPE – When you hear the sound of the fire sirens, practice your family's Home Fire Escape Plan Drill.
You'll be joining millions of families across North America in the first-ever North American Fire Drill!

MAKE EVERY WEEK A FIRE PREVENTION WEEK

Throughout Fire Prevention Week the "Fire Prevention Crew" from Alexandria will be visiting local schools to teach the children fire safety. Kids will be able to meet our Mascot, Sparky, and we'll be holding the Great Escape Contest throughout SD&G. The children have fun learning about fire safety and we feel good knowing that we save lives, not only on the job but through prevention.

The Alexandria Fire Department strongly supports efforts to improve public responsiveness and stresses the importance of escape planning and proper installation and maintenance of smoke detectors. In an effort to provide further awareness of fire safety.....

the following concerned businesses bring you this public safety announcement

ROZON INSURANCE BROKERS INC.
150 Main Street North
Lancaster, Ont. K0C 1N0
Tel. 347-7600 Fax: 347-7593

B&B Food Market
Meat, Groceries, Fruits, Vegetables, Lotteries, Nevadas
167 Bishop St. Tel.: 525-2056
Alexandria, Ont. Prop.: Denis Brunet

MC DONELL LEVERT
51 Main Street North
P.O. Box 141
Alexandria, Ontario
K0C 1A0
AUTO - HOME - FARM - COMMERCIAL
Personal Service At Competitive Rates!
Office 613-525-1200 Fax 613-525-5221

TROTTIER SALES CENTRE
Hwy. 34, South Alexandria 525-1925

G.C. FIRE PROTECTION
Fire Extinguisher Sales and Service
Jim Graham 613-525-1687
Doug Turton 613-525-1208

SUNWORKS
ENERGY CENTRE
Stoves And Fireplaces – Gas- Pellet- Wood
QUALITY INSTALLATION
1466 Hwy. 34, Hawkesbury, Ont
632-0456 or 1-800-277-0709
www.sunworks.on.ca

SALON DE QUILLES ALEXANDRIA LANES
Salle de RECEPTION Hall
Mario and Joanne Nadeau
296 Main St.
Alexandria 525-2801

We treat you Royally at Roy's *Nous vous traitons Royalement chez*
THE PRESIDENT'S TRIPLE CROWN
YOUR TRIPLE CROWN WINNING DEALER
Eight Time Winner of the President's Triple Crown
Visit Us On The Net at roy's.on.ca
PONTIAC BUICK GMC
Green Valley 1-800-267-7173 or 525-2300

ADRIEN MENARD ELECTRIC INC.
• Electric Motor Sales and Repairs
• Specializing in jet and piston pumps also submersible pumps
• Repairs to cow clippers
Repairs and Installation
297 Kenyon St. W., Alexandria (Across from hospital)
613-525-2173

PICHER
MAJOR APPLIANCE REPAIRS AND REFRIGERATION
"Your one stop for all Household Appliance Repairs"
Home Service
USED APPLIANCE SALES
Servicing your appliances for over 15 years
205 Dominion St. N. (Bus. and after hrs.) 525-3463
70 Lochiel St. E. (Bus. hrs.) 525-4433

VILLENEUVE WATER SUPPLY
(613) 538-2461
FAX (613) 538-2452
R.R. # 1 Dyer Road
Maxville, Ont. K0C 1T0
Clean, clear water for: Wells • Cisterns • Pools • Etc.
Eau propre et claire pour : puits • réservoirs • piscines, etc.

MAXVILLE FARM MACHINERY LTD.
NEW HOLLAND Credit Company
Good Selection of New and Used Equipment
Rene Auer
NEW HOLLAND
Highland Road
Maxville, Ont. 613-527-2834

Township of North Glengarry
PUBLIC UTILITIES COMMISSION
P.O. Box 250
90 Main Street
Alexandria, Ont.
Tel. 613-525-3863
or 613-525-1438
Fax 613-525-1649

HAWKESBURY CHIMNEY SWEEPS
Professional cleaning, repairs, inspection and consulting services
P.O. Box 1437, Alexandria, Ont. K0C 1A0
Ed McDonald 525-4022

DaPrato Adjustment COMPANY LTD.
Scott W. DaPrato, A.I.I.C.
139 Main Street South,
Alexandria, Ontario
K0C 1A0
Tel: (613) 525-4321
Fax: (613) 525-5167
E-mail: dapco@cnwl.igs.net
Member of ClaimsPlus EASTERN ONTARIO

For All Your Insurance Needs
Maisonneuve, Lalonde, Souligny
Insurance Brokers Ltd. • Courtiers d'assurance Ltée
Josée Charlebois
Pierrette Décoeur
187 Hope St., P.O. Box 40
Alexandria, Ont. K0C 1A0
Tel.: (613) 525-5163
1-800-754-6271
Fax: (613) 525-3946

The Glengarry Farmers Mutual Fire Insurance Company
57 Main St. S., Alexandria 525-2557

Glengarry Sports Palace
Macdonald Blvd., Alexandria, Ont.
525-3600

ALARMES • CCTV • ALARMS
TOTAL Systèmes de Sécurité Security Systems
HAWKESBURY, ONTARIO
TEL. 613-632-0818
1-888-TOTAL-18
www.hawk.igs.net/~total

Aubin Home Comfort
Francis Aubin, Prop. –
Member of the Oil Heat Association
525 Tobin Street, Alexandria
(613) 525-4896