Inside

Latest addition to Alexandria centre opens — Page 3

Local businesses lend expertise for science — Page 7

Glenelg settlement celebrations in works — Page 13

The Glengarry News

VOL. 103 No. 17 ALEXANDRIA, ONTARIO, WEDNESDAY, APRIL 27, 1994 Single Copy 65¢ (G.S.T. included)

Quebec premier gets earful from kids

By Pauline Ashton
***News* correspondent**

Soulange School children were so upset by Alexandria raw sewage pouring into Delisle River April 16, that their teacher called Quebec Premier Daniel Johnson for help.

"Premier Johnson, who represents nearby Vaudreuil riding, has always been a good friend to our school," teacher Lorraine Krause told the *News*.

"Premier Johnson returned my call immediately and said he'd speak to his friend Bob Rae (Premier of Ontario) about that sewage in the Delisle coming into Quebec," Krause reported.

Soulange school, one of the last one-room schools left in Canada, pulls its 13 pupils from the Dalhousie Mills area where the Delisle River flows from Alexandria, Lochiel and Lancaster areas into Quebec.

"We used to do pond study in the Delisle," Krause explained, "but I wouldn't let the children near that water now that Alexandria allowed raw sewage into the river."

Krause said she and her students have been following the problems surrounding Alexandria's updating of its old sewage system and the Ontario Ministry of Environment-sanctioned diversion of sewage into the Delisle April 16, during installation of a splitter chamber.

The school is doing research this week and plans to send a letter about the dump to Premier Johnson which he has promised to send on to Ontario Premier Rae.

"We monitor the river as part of our environmental studies," Krause said, "and it seemed to us at the school that the river had been clearing up a little before the big sewage dump."

Dalhousie Mills resident Reina Morrison, whose farm borders on the Delisle, told the *News* residents reported "a terrible stench along the river April 17, in the St. Telesphore and St. Polycarpe region."

Morrison, a supply teacher at Soulange school, said CBC Ottawa had a camera crew in her area and broadcast a story about the sewage dump on the 6 p.m. news April 18.

Lochiel Township council held a special meeting last week following the dump, looking for a way to minimize damage to the Delisle, which flows through a large area in the southeast part of the township.

Clerk Ray Charbonneau said plans for the proposed new forced main installation along McCormick Road in Lochiel Township has been sent to the township's consulting firm McNeely Engineering for review.

The township wants to find out exactly how J. L. Richards, Alexandria's consulting engineering firm, plans to install the new larger main across Lochiel township land.

Work on the new main is scheduled to start in May Charbonneau reported, and Lochiel council wants to know what lies ahead, and when the next sewage dump could occur.

Lochiel consulted lawyers before the April 16 sewage dump, in a vain attempt to stop the flow.

But the 6½ hour sewage flow was impossible to stop.

Alexandria's sewage system must be updated on orders from the MOEE.

Further commercial and housing development in the town has been frozen until the sewage system has been modernized so that it does not overflow during peak usage into the Garry and Delisle rivers.



The play's the thing

Set in the middle of nowhere on an early morning, Balla the horse rider, Sara Leger, front, the clown, Cory Major, back right, and Bata the circus hand, back left, were left behind when the circus left town and take their frustrations out on each other. *On A Cold and Frosty Night* was one of two plays performed by GDHS students last weekend. The group moves on to the Regional Drama Festival in Oshawa April 27-30 with this play and *Episode in the Life of an Author*.

Staff photo — Brenda-Jane Kerr

Alexandria police propose $476,000 budget for 1994-95

By Greg Kielec
***News* editor**

Alexandria police will have $476,000 to spend over 1994-95 if its annual budget is passed as it was proposed at a Police Services Board meeting Monday night.

The budget is being reviewed by police board members and will likely be approved at a police board meeting slated for May 16 at 7 p.m. at the town office.

The proposed spending total is $2,000 less than what was spent by police over the past year. But it is considerably higher than the $400,000 mark the previous board had been trying to hold the police at.

Of the $476,000 total, $416,000 will go toward staffing. The remaining will go into operating costs such as vehicle fuel and maintenance, heat and utilities, and phone service.

The budget proposal contains no pay increases for the force's constables or chief and no major increases in expenditures are planned for other areas.

But, under capital costs, there still is the issue of a new police cruiser to be hashed out by the board.

The police force desperately needs a new cruiser and battle lines are already drawn on the issue.

Police Chief Paul Deveau has obtained price estimates on cruisers and said they were all within the $22,000 to $23,000 range.

However, Board Chairman Jean Paul Touchette is opposed to the outright purchase of a cruiser when the future of the local force is uncertain.

"I dare say a purchase is out of the question," he told Deveau.

The force could be taken over by the Ontario Provincial Police, and Touchette does not want to leave them with a brand new car at the town's expense.

The OPP, at the town's request, is determining how much Alexandria would have to pay for its service. The board is still awaiting the results of the costing.

Touchette is also upset that the police checked prices of new cruisers without first getting approval from the police board.

He said the issue should have been brought to the board and a proper tendering process carried out for a new vehicle.

And the board chairman is adamant that the cruiser be purchased from a local North American car dealer.

Police Chief Paul Deveau had said at a previous meeting he would like to purchase a Japanese-made vehicle this time around after being plagued by problems with the present vehicle.

Touchette insisted the force obtain a made-in-Canada car, but modified his position when told by Deveau that the two previous cruisers were made in Texas.

He then said that he wanted a car purchased from a company that has a dealership here and produces cars here in Canada.

Board members agreed that public tenders should be called for a vehicle, a leased vehicle if possible. They will discuss it further at a May 16 police board meeting.

A police car is not the only possible purchase up for debate in the police budget. Also on the table is a photocopier for the police department.

The lack of a photocopier has been a perennial complaint of Deveau, who complains it is a waste of his time trekking to the town office to get documents photocopied..

And after a number of unsuccessful tries, it appears Deveau's wish may finally be granted, possibly receiving a leased second-hand model if a deal can be worked with the supplier of the town's photocopier.

A dictaphone may also be in the cards for the police force, which Deveau requested as a time saver for his officers and secretary for the transcription of court briefs and other documents.

Deveau said the machine, a device highly praised by board members Gord Wright and Helen Faubert-Gravel, costs around $600.

Work harder to find MDs: doctors

By Brenda-Jane Kerr
***News* reporter**

Alexandria physicians want the Glengarry Memorial Hospital board to step up its efforts to hire more doctors, said GMH's chief of medical staff.

Currently Alexandria has six physicians who have made themselves available as back-up staff for the emergency department.

But with three of them over 60 years of age, one living about 30 minutes away and one not comfortable with working emergencies, most emergency back-up calls are being sent to one doctor, says Dr. Ajay Varma.

"The chief aim is to provide the best care we can with the available manpower," said Varma, speaking for Alexandria doctors who met last Tuesday night to discuss the issue.

"But it's not fair to push aging doctors. And the only solution both the board and we (the doctors) can agree on is (to hire) more doctors."

But finding new doctors will not be an easy task because Alexandria has many disadvantages when it comes to attracting doctors.

First, Alexandria has the appearance of being saturated by doctors. Varma said if a person looks in the phone book there are many names of doctors, but few of them work for the emergency.

This might discourage potiental candidates who are interested in starting their own practice in Alexandria and helping in emergency.

Second, attracting a doctor who would work solely for the hospital emergency is unlikely because emergency doctors are paid per patient and GMH has a low volume of patients.

Third, though the hospital does have a large capital expenditure budget it does not have the extra funds in their operating budget to employ more hospital doctors.

Kurt Pristanski, chief executive officer for GMH said the hospital is, "actively pursing a number of leads," and he expects the hospital will find at least one, possibly two new doctors, by June.

"We are looking for someone interested in a rural setting," said Pristanski.

He added the new doctors would have to want to start a community practise as well as be available for

(Continued on page 6)

Bail hearing for youth adjourned for third time

By Pauline Ashton
***News* correspondent**

A bail hearing for a youth charged in the fiery car-truck crash which killed four Alexandria youths in March, was adjourned for the third time in Cornwall court Tuesday morning.

Judge M. J. Fitzpatrick put the hearing over until 2 p.m. May 3, for final judgment on allowing bail for the 17-year-old youth, who cannot be identified under provisions of the Young Offenders' Act.

There is also a ban on publication of all testimony given at the hearings.

Witnesses finished testifying, and Crown Attorney Guy Simard and defence lawyer Pat Rudden summed up evidence in the packed courtroom, when Judge Fitzpatrick called a short recess.

The judge has heard three mornings of testimony in the bail hearings on April 18, 19, and 26.

When he returned to the court Tuesday, Judge Fitzpatrick adjourned the hearing for a further week to May 3.

The youth faces three charges, second degree murder, manslaughter, and criminal negligence causing death.

He is charged in connection with an early morning accident March 11, which killed four teenagers when their car burst into flames after veering into the path of a

(Continued on page 2)

Apology sought by physicians for board member's outburst

By Brenda-Jane Kerr
***News* reporter**

Local doctors are asking for an apology from a GMH board member after an outburst during a busy evening in the emergency room that doctors say was abusive and deplorable.

Board member Jacques Joly, would not comment on the incident. But he is expected to apologize to doctors at Thursday night's GMH board meeting for disregarding established protocol and being rude to doctors and nurses on the evening of March 31.

A copy of a letter signed by seven local doctors was delivered anonymously to the *Glengarry News* complaining of the incident.

Doctors say Joly "stormed into emergency with a patient who had been sent home demanding to know why the patient had not been seen and (was) sent home."

"In a loud and abrasive voice demanded to know if there was a doctor in emergency and who it was."

The letter continues charging Joly "continued to rant in front of the patient," not giving the doctor and nurse the opportunity to explain.

When Joly did listen, he was told another doctor could be called in, but the patient chose to leave and return later.

"Mr. Joly shrugged his shoulders and left," said the doctors in the letter.

Joly came into the emgerency with the mother of a feverish child who, after nursing assessment, had been advised she could go home and be called back because emergency was very busy or wait until a doctor was available.

Dr. Lacroix was on call in emergency with doctors Jaggassar and Roman available on back-up, when Lacroix had to accompany a patient to Cornwall General Hospital.

Dr. Varma, who was in the hospital for a GMH board meeting, agreed to attend emergency while Lacroix was away.

Varma was alone when there was an over-run of up to six patients including a heart attack patient, someone with life-threatening allergic shock, an eye injury and the less serious feverish child.

The child was sent home and was to be called back when Lacroix returned.

"The doctors feel that they were going out of their way and pitching in trying their best to deal with this rare occurance of three severely sick patients within one hour," as written in the letter.

"We feel Mr. Joly should be reprimanded and asked to offer an apology in writing."

Kurt Pristanski, GMH chief executive officer, said the matter will be taken up at a meeting of the hospital executive before the April 28 board meeting.

"It's an isolated incident," said Pristanski, "that will be handled internally."

Pristanski said the board will discuss it during the in-camera session of the board meeting.

Chief of medical staff, Dr. Ajay Varma said, "I've known him (Joly)

(Continued on page 2)

Martintowner wins over $143,000

If you see Dave Russell of Martintown in the next couple of days, don't be suprised if he's walking a few feet off the ground.

He just won the $143,582.30 second prize in the Lotto 6/49 April 23 draw.

The 27-year-old Bell Canada technician plans to pay off his mortgage and some of his debts and make some investments with what's left.

Russell won his prize playing his two tickets bought at Tabagie Alexandria with the numbers he always plays made up of family birthdays.

Before last week the most Russell had ever won was $72 which happened a year ago.

Alexandria Copy Cup

Girl Guides highlights

The Alexandria Girl Guides learned new sewing and embroidery skills leading up to last Sunday's District Hobby Show and Fun Day which was received with enthusiasm by parents.

And Maxville's Bonnie Cappuccino, founder of Child Haven, a far-reaching organization that feeds, clothes, shelters and educates children in India, gave a short talk and slide show last month that opened our children's eyes to how comfortable their lives are compared to others'.

Golden Glens

The next meeting of the Golden Glens will be on May 4 at 11 a.m. in the Canadian Legion Hall.

Lunch will follow.

Granby Zoo trip

The 39ers are going on a trip to Granby Zoo on June 8.

Non-members or members who have not been phoned can contact Elizabeth Groot at 525-4203 if interested in attending.

School committee

The next school committee of GDHS meeting will be held on May 2 at 7 p.m. in the art room.

All parents are welcome.

Fraternite news

Winners of the April 21 card party hosted by Claude and Lucie Massie were Pauline Roussin, Alma Trottier, Germaine Girard, Gisele Titley, Rita Bourbonnais, Lucille Beaupre, Juliette Robinson and Florence Montpetit.

Winners of the 50/50 draw were Rachelle Diotte, Berthe Sauve, Germaine Lalonde, Rita Bourbonnais, Therese Lafrance and Cordelia Trottier.

Winners at the Bridge table were Yvonne Roussin and Anne-Marie Viau.

Cordelia Trottier, Juliette Robinson, Lucie Massie and Pierre Beaupre won four tickets for a piano recital.

Ernest Proulx, Gerard Leger, Malvina Lefebvre and Guy Quesnel represented Fraternité at the shuffleboard tournament in Cumberland on April 18.

Quesnel won the Class B finals.

The next card party will be May 5, to be hosted by Laurier Deguire and Ernest Proulx.

Television appearance

Meloche & Sabourin general store, at 17 Main St. Alexandria, will be featured on Valley Farmer this Sunday, May 1 on CJOH Ottawa, channels 8 and 13 at 1:30 p.m.

Ticket sales are now underway for annual duck race

The Glengarry Chapter of the Heart and Stroke Foundation of Ontario is selling tickets for its fifth annual duck race to be run in Alexandria.

The race will start at the back of the Hub Restaurant on Sunday, May 29 at 3 p.m.

A spaghetti supper held at Champion's Roadhouse on May 7 will be the kick off event.

Glengarrians should know that this is a separate duck race from the one in Cornwall and it is also separate from the CHEO Duck Race in Ottawa.

The 13 prizes have all been provided by local businesses, the first prize being a $2,000 term deposit donated by a bank in Alexandria.

All proceeds from the race will be used for funding research into ways to help people who suffer from heart disease or stroke and for health promotion. Heart disease and stroke are Canada's leading killer.

The Heart and Stroke Foundation wants people to make it a family outing. Why not come out and watch the big race?

Tickets are on sale at most Glengarry businesses and will also be for sale up to race time.

Doctors want an apology from GMH board member

(Continued from page 1)

ever since I came here (17 years ago), he is a reasonable person and a good board member.''

''I've never had any problems with him, I think if he apologizes, we will go on.''

When asked for his comments, Joly said, ''I think it should be handled by the board first. They should have a chance to debate it first and then I'll talk about it.''

Bail hearing for murder suspect delayed again

(Continued from page 1)

tractor-trailer on Highway 34, on the outskirts of Alexandria.

The youth was being held at a juvenile detention centre in Ottawa after psychiatric assessment at Royal Ottawa hospital.

Following Tuesday's hearing he was switched to a detention centre in Brockville.

Courtroom 2 in Cornwall Justice Building was crowded for the hearing of the slight clean-cut youth, who has worn black pants and shirt to each of the three hearings, following testimony intently seated beside his lawyer Pat Rudden.

The youth's mother and sisters, and a row of family friends, were present in court Tuesday as they have been on other hearing days.

Also present were the parents of one of the teenagers killed in the crash and Cornwall Mayor Ron Martelle.

No date has been set yet for a preliminary hearing and it is not known if there will be an attempt to move the case into adult court.

Petitions are circulating around Glengarry county asking for a review of the Young Offenders' Act, following the charging of youths in connection with a recent Alexandria murder as well as the youth charged in the car crash.

SUNTANNING!
STUDENT SPECIAL
During the month of May,
Tan all you want for $30
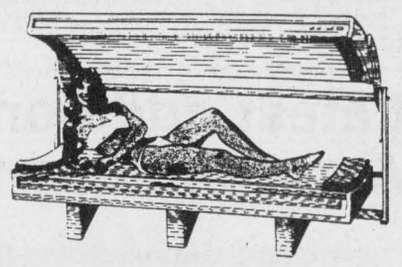
• 2 beds at your service —no waiting!
• Enter Our draw for $25.00
1 Session as low as $2.75!
SALON DENYSE
Tanning and Family Hair Care
52 Main St. S., Alexandria 525-1037

LAST CHANCE TO SAVE
Final Day, Saturday, April 30
Our Entire Stock Must Go, Right To The Bare Walls!!!
Including Christmas Decorations and Cards
75% OFF Indicated Prices While Stock Lasts
SWEATSHIRTS 5.00
T-SHIRTS 2/5.00
NYLON JACKETS 10.00
HATS 2.50 and 3.00
CHOCOLATE BARS 2/99¢
All Candies — REDUCED TO CLEAR
This offer does not extend to cigarettes, tobacco, tobacco products, books, newspapers, lottery tickets, foods or beverages
TABAGIE ST. DENIS INC.
1 Main St. South, Alexandria 525-2107



ALEXANDRIA U-BREW
Great Beer, Great Wine, Great Prices
215 Main St. N., Alexandria 525-6258

CLUB LOEB ALEXANDRIA
ENTER OUR
TWO $100 WEEKLY DRAWS OF LOEB GIFT CERTIFICATES
Last Week's Winners
Congratulations to/Félicitations à
Lillian Blais, Alexandria
Aline Barbara, Alexandria
NEXT DRAW — SATURDAY, APRIL 30, 1994
2 p.m.


Gail is back from Maternity Leave and says we're overstocked!
SURPRISE SALE
Wednesday April 27 thru Saturday, April 30 ONLY
15% to 50% OFF
No Layaways. No Rainchecks.
*A perfect opportunity to get a Mother's Day gift. Mother's Day is NEXT weekend!!
PADDY'S
Casual Attire for Ladies and Gents
8 Main St. N., Alexandria 525-4985

IDA
IDA GARBAGE BAGS 10's, recycled 79¢
CLARITIN Reg. 12's Tablets 11.49
Ultra PAMPERS Phases Convenience Size 8.99
IDA MOUTHWASH 750 ml 1.79
RICE-A-RONI 177g-227g 89¢
Crest TOOTHPASTE 75 ml or BAKING SODA 60 ml Ultra or Sensitive Each with coupon 69¢
DEVELOPING and PRINTING 2.00 OFF
C-41 color print film sizes; 110, 126, Disc and 35mm full frame (excluding panoramic 35 and Seattle film)
WE WILL NOT BE KNOWINGLY UNDERSOLD ON EVERYDAY PRICES
Experience our century-old tradition of fine service
Ask about our Free Delivery Service
HOURS: Mon.-Fri. 9-9; Sat. 9-6
Sunday: 10 a.m. - 5 p.m.
ALEXANDRIA DRUG MART
5 Main St., Alexandria 525-2525, 525-4041
1-800-267-2406 (Toll free from 613 area code)

LUCKY DOLLAR FOOD STORES
LUCKY DOLLAR
Green Valley, Ont. 525-3081
Family Pack PORK LOIN 1.88 lb. 4.14 kg
California Seedless 8 lb. bag NAVEL ORANGES 3.88
Boneless PORK LOIN ROAST 3.99 lb. 8.80 kg
Canada No. 1 10 lb. bag POTATOES 2.88
Maple Lodge 450 g WIENERS 79¢
Hybrid Tea or Climbing Rose BUSHES 5.99
Centre Cut PORK LOIN CHOPS 2.88 lb. 6.35 kg
USA No. 1 2 lbs. CARROTS 88¢
Bone in Skinless, Defat HAM 1.69 lb. 3.73 kg
California Grade Fresh STRAWBERRIES 99¢ pint
Sara-Lee CAKE 669 g 99¢
Old Dutch BLEACH 3.6 L 99¢
Zest SOAP 540 g 6/3.19
Kellogg's RAISIN BRAN 800 g Without coupon 2.88 Coupon #7123 1.88
Welchade GRAPE DRINK 1.36 L 99¢
No Name BATHROOM TISSUE 4 rolls 88¢
Heinz TOMATO SOUP 284 ml 25¢
Kraft DRESSING 500 g Without coupon 2.48 Coupon #7124 1.88
Prices in effect until store closing, Sat., April 30/94.
We reserve the right to limit quantities.



Three Glengarry beef producers are bringing new blood lines to their herds. Ron MacDonell, left, Hubert Carriere, front right, and Angus Kennedy, back right, show their Blond D'Aquitaine, left, and Red Angus, right, yearlings.

Staff photo — Brenda-Jane Kerr

Farmers bullish on new blood line

By Brenda-Jane Kerr
***News* reporter**

Three area beef farmers are bringing change to Glengarry by introducing a new blood line into their herds, attempting to improve the quality of their product.

Glengarry Cattlemen's Association members Hubert Carriere of Green Valley, Angus Kennedy and Ron MacDonell both of Lochiel Township are amoung the first local beef producers to purchase Red Angus and Blond D'Aquitaine bulls from government test stations where the animals are evaluated and blood lines recorded.

The trio will cross breed the 14-month old bulls weighing over 1300 lbs. with their herds of Simmental, Charolais and mixed bred cows to take advantage of the quality characteristics of the purebred bulls.

''By trying these two new breeds in this area, we hope to produce better calves that will retail better,'' said Carriere, past president of the Glengarry Cattlemen's Association.

In the world of beef farming, producers regularily cross-bred into two and three blood lines in order to take advantage of preferred structures, weights and characteristics from several breeds.

The producer can then tailor the results and produce the best quality eating product as per market demands.

The Red Angus is known to produce smaller but stronger calves that have lower mortality rates and weather the winter months better.

The lower birth weight is ideal because it makes birthing easier for first- time heifer cows.

After birth, the Angus breed is also known to put on weight quickly and weigh more than other breeds by weening time.

This can lead to higher weights of steers ready for auction.

''These bulls have the pedigree to produce calves that will perform well,'' said Carriere.

''We are hoping that animals from these bulls will grade better for the consumer.''

Celebration

Centre culturel's Glengarry en Fête kicks off on May 1

By Brenda-Jane Kerr
***News* reporter**

When was the last time you bought a sculpture, had your fortune told, caught a magician's show, took a balloon ride and attended the grand opening of a new radio station all in the same place?

It's probably been a while hasn't it?

Well the next time you can do it will be at the Centre Culturel's week-long Glengarry en Fete celebration in Alexandria from May 1 to 7.

The week will kick off on May 1 at Ecole Secondaire Regionale Glengarry with the brand new CHOD 92.1 FM french language radio station counting down to hit the air waves live from Alexandria for its grand opening at noon.

CHOD will broadcast live all day during the opening day celebration beginning with a display of arts and crafts booths, dried flower arrangements, pottery, and sculptures.

Admission is $3 for adults, $2 for children under 14 and free to children under 2.

There will also be fortune-tellers and clowns to entertain before a professional magic show with Marc Tardif at 2 p.m.

Tardif puts on a ''super show,'' said event organizer Aline Gareau.

Gareau adds the Quebec City native has performed across Canada and his show is amazing to see.

The adventurous can enjoy a balloon ride from the high school grounds all afternoon, wind permitting, for $5 per person.

On Wednesday, join the fun at an improvisation tournament, with a $2 ticket, beginning at 7:30 p.m. at Champions Roadhouse.

The Franco-Ontarien heavy metal band Brass-Camarad will rock ESRG on Friday night beginning at 8 p.m.

This is the band's first appearance in Glengarry and Gareau said the band, for the young and the young at heart, has played in as far away places as Europe.

Listen for an early afternoon interview with the group on CHOD on Sunday.

Tickets for the concert are $10 for centre members, $14 for non-members and $12.60 for students.

The week will wrap up on Saturday with pianist-composer Marc Landry from Smooth Rock Falls.

Landry performs a variety of pop, jazz and classical music with entertaining dialogue that ''gets the crowd going,'' said Gareau.

Admission is $10 for members, $14 for non-members and $12.60 for students.

Roof not to blame

Mayor blames disconnected wall drain pipe for damaging floods in town police building

By Greg Kielec
***News* editor**

Members of Alexandria council and the Alexandria Police Services Board can breathe a sigh of relief. It seems the news of the police station's demise has been greatly exaggerated.

There was worry that the police building was on its last legs after a couple of major floods damaged the upstairs Club Toute d' Suite office and areas of the police station below it about a month ago.

It was surmised the building had a major roof leak and was in for serious repair. The diagnosis: Do something now or it could very well be the end of the police building.

But it now appears the concern over the health of the aging building was premature.

Mayor Jean Paul Touchette, chairman of the police board, said Monday it was not the roof that was the culprit in the spring floods, but a disconnected drain pipe in one of the building's upper walls.

"The building is 90 per cent better than we thought," Touchette said.

And he said the town may have to take civil action to recoup damages from whoever disconnected the drain pipe which caused the severe flooding.

Police Chief Paul Deveau said it appeared peoples' first assumptions have proven incorrect.

"It wasn't the roof's fault. It was a human error," he said at Monday night's police board meeting.

Bob Abrames of Club Toute d' Suite, had complained to the town in a letter about the problem, prompting concern that the building was in desperate need of repair.

There was concern that if the roof was not repaired, the whole thing would cave in and damage expensive computer equipment owned by Club Toute d' Suite.

"One of these times it's going to go," said Councillor Archie McDougall, who has a cleaning contract for the building, at a Feb. 22 council meeting.

"The only thing that's holding the building is the old fashioned plaster," said McDougall, who spent much of the Feb. 19 and 20 weekend cleaning up the mess caused by the leaky roof.

"We can't wait," said Mayor Jean Paul Touchette. And Councillor Roger Lemieux echoed: "It doesn't sound like a waiting job."

Abrames had already complained once in a letter to council about the condition of the roof, which he believed was causing water to leak into the building's second storey.

And Police Chief Paul Deveau stated his concern as well, addressed in a letter to council tabled at the Feb. 22 meeting, saying "badly-needed" repairs must be carried out.

Deveau said in his budget presentation Monday night, that there still are electrical problems in the building and with pipes freezing in the basement in winter. A heater used to keep the pipes thawed continually blows fuses, he said.

It is uncertain what if any repairs will be done because of the possibility of the Ontario Provincial Police taking over policing of the town. But Deveau said the electrical problem is so serious that it likely should be addressed anyway.

New Alexandria Jean Coutu store open for business

By Joe Banks
***News* Publisher**

''A dream come true'' for Alexandria native and pharmacist Helene Lauzon and husband Michael Danchuk was unveiled last Wednesday, April 20 when the new 6,000 square foot Jean Coutu Pharmacy opened.

The latest addition to Alexandria's Main Street south shopping centre, the new brick structure is located on the south-west corner of the growing complex which already is home to the Royal Bank and MacDonald Cleaners.

It is the 229th Jean Coutu store opened in Canada. In Ontario, the chain is known as Maxi Drugs but company officials felt since there are outlets in both Hawkesbury and Cornwall, the name would be more familiar to area residents.

The business is a significant employer: 17 people work at the 25,000-item store, 10 full-time. That's an additional six employees more than when the pharmacy was run under the Glengarry Pharmacy banner.

It was a proud day for Helene and Michael, as company VIPs from Montreal turned up to lend their support for the opening ceremony.

''We hope the people of Alexandria and area appreciate the low prices we're going to give them,'' Jacques Lamoureux, vice president of Jean Coutu operations in Montreal, told a crowd gathered to witness the opening.

Alexandria Mayor J.P. Touchette called the store ''a dream come true for our new druggists and their families,'' adding its addition to the town's business community could ''maybe double the sales of everybody in town because of the people it will bring to town.''

The mayor also read a message of best wishes and congratulations from MP Don Boudria.

Following the ribbon cutting, the first two customers in the store were awarded gift bags full of items from the pharmacy. They were Luanna Cappuccino and Lori Bernique who also brought her nine-month-old son Joshua along.

In an interview after the ceremonies, Lamoureux said the store is in the ''top average'' of Jean Coutu outlets. Its cosmetic department is innovative in that it has a ''better human presence'' with its location in the middle of the store. It is also totally computerized with the latest state-of-the-art technology.

Pricing and selection of goods will be equivelent to other Jean Coutu outlets, said Lamoureux.

The partnership between Helene, her husband, a former Shopper's Drug Mart owner for six years, and Jean Coutu began when the outlet approached her about opening a store when she was working as a pharmacist with Parkway Pharmacy in Vanier. When the company discovered she was from Alexandria, they invited her to return to the town to operate a pharmacy here.

The couple came to town and bought Glengarry Pharmacy with the plan that they would eventually open a larger store elsewhere in the complex.

''We're very, very happy with it,'' a beaming Helene said of the new store in an interview after the opening.

She said the store represents the basic Jean Coutu store design. The couple modified it to suit their own vision.

Asked if she ever thought she'd be operating a pharmacy like this in her home town someday, Helene laughed.

''Not such a big store like this.''

Michael, a Saskatchewan native, noted that the store is a great addition to the town, but the couple doesn't exactly know what to expect.

''Alexandria has never had this kind of a concept store so we really don't know what our drawing area would be.''

And what did the customers think of the store on the first day of its opening?

''It's really beautiful,'' said Laurette Boisvenue of Kenyon Street East in Alexandria, who turned out for opening day specials. ''It looks like a big- city store. We don't have a car so it's nice to have a store like this so close.''

Rachel Elie of Green Valley found more variety and good prices in her first tour through the store.

''Look at this,'' she said as her six-month-old daughter Chanel gawked at the acquisition. ''We just bought these sunglasses for a pretty good price.''

The pharmacy will be open 9 a.m. to 9 p.m. from Monday to Friday, 9 a.m. to 6 p.m. Saturdays and 5 to 10 p.m. Sundays.

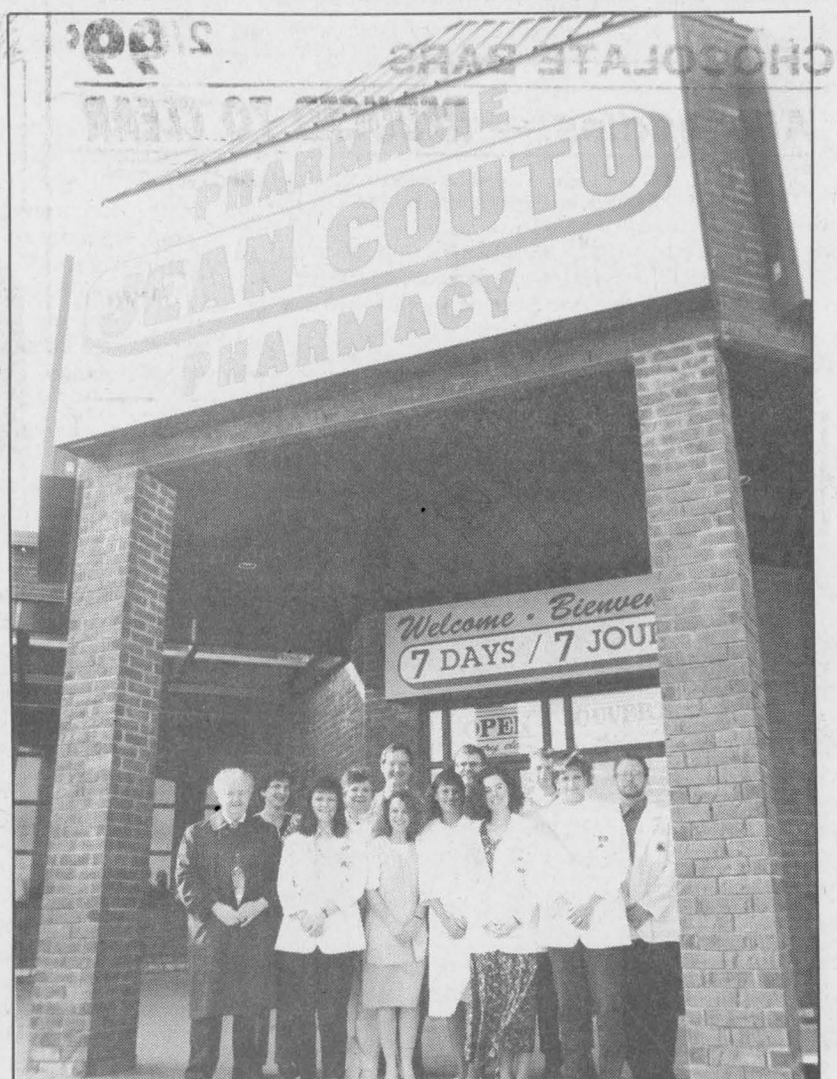

The staff of Jean Coutu Pharmacy gathered for a team photo at the front of the store, joined by the town mayor J.P. Touchette, far left, and Jean Marc Viau of the Caisse Populaire, center, back. Owner Helene Lauzon is third from the left in the front row. Her husband and co-owner Micheal Danchuk is at far right.

With a snip of the ribbon, Helene Lauzon opens her new Jean Coutu Pharmacy last Wednesday, April 20, with help from town Mayor J.P. Touchette and Jean Marc Viau of the Caisse Populaire. Helping out at the far left is Jacques Lamoureux, vice president of operations for Jean Coutu and Raymond D'Outre, vice president of human resources.

Flea market delayed, needs required permits

by Sue Harrington
***News* correspondent**

A giant flea market scheduled to open this spring in Charlottenburgh Township will not be allowed to do so until all municipal requirements have been met and approvals received from various agencies, say township officials.

Reeve Dave MacDonald is concerned that owners of the Cornwall Flea Market have advertised extensively before entering into a formal site plan agreement with the municipality.

He said Monday, ''They can't come in the back door. They should have made sure that all procedures were addressed before announcing their opening.''

Reached Tuesday morning, one of the flea market's owners, Frank Camisano, told the *Glengarry News* that they would be meeting with municipal officials this Thursday, ''to iron out everything.''

He also said they would be holding a press conference at the end of the week.

''There's not much to tell you now,'' said a disgruntled Camisano. ''All you people are looking for is stories.''

Camisano said that the flea market would definitely be opening, although it would be delayed.

He also said initially that he had ''permits'' to do so. When questioned as to the nature of the permits, Camisano said he had ''a letter from the township.''

Charlottenburgh's Bylaw Enforcement Officer Dwane Crawford, said that ''the letter'' was one saying that a flea market was a permitted use for the site.

''It's like asking if you can build a house in the township,'' said Crawford. ''The answer is 'yes,' but there are requirements which have to be met before you can do so.''

Crawford confirmed that a meeting had been arranged for Thursday to sit down and talk about the draft site plan agreement.

''For the first time there will be a document to view,'' said Crawford.

All the municipality had received previously was a sketch of a site plan.

Crawford said it is difficult to predict just when the flea market would be able to open, but he felt it could take a few months.

A press release from the municipality dated April 21 says, ''There is still a lot of work to do and a long way to go before their doors could even open.''

Approvals must be received from the Ministry of the Environment and Energy, the Eastern Ontario Health Unit, and the Ministry of Transportation of Ontario.

(Continued on page 10)

Listen before leaping

As the troubling question of euthanasia nears debate in Parliament, we suggest MP Don Boudria pause, take the time to survey his constituents, and then and only then, make a decision of how he will vote on this tremendously difficult subject.

At the moment, at least, he seems prepared to take a strong stand before having done so.

The covering letter of his household mailer indicates that the Glengarry- Prescott-Russell MP intends to oppose "any measure designed to permit mercy killing, euthanasia or assisted suicide."

The stand is consistent with Boudria's personal philosophy which opposes any premature ending of life, including abortion. That philosophy has helped him, no doubt, to be re-elected by huge majorities and retain an unprecedented popularity among his constituents.

But euthanasia, as the late Sue Rodriguez so emotionally proved to Canadians, is different.

Under very specific conditions, physician-assisted suicide is becoming an acceptable alternative for an increasing number of Canadians who are watching their loved ones die sure, agonizing deaths. As the bulk of the nation's population grows increasingly older, the viability of legal, physician-monitored suicides could very well become less unthinkable. Legislators must not just consider the implications for Canadians now, but of those in the future.

The point is, this topic is so explosive in its implications, we urge our MP to lend a very big ear to his constituents, and take steps to ensure they can speak their piece. How to do that?

One need look no further than the Reform Party, which used a televised town hall meeting to convince Preston Manning and four other Calgary Reform MPs to vote in favor of physician-assisted suicides even though, like Don Boudria, they personally oppose the practice.

Of the 1,533 viewers who telephoned a broadcast on a Calgary cable station, and estimated to be seen by 20,000 people, 60 per cent supported assisted suicides, 35 per cent were opposed and five per cent were undecided. Calls to 1,195 viewers in five Calgary constituencies found 72 per cent in favor, 19 opposed and nine per cent undecided.

And a poll conducted in early April of 602 constituents in Manning's own riding found 82 per cent supported doctor-assisted suicides, 16 per cent were opposed and two per cent were undecided.

Despite its constituents' religious leanings and respect for life, we would not be at all surprised if a similar poll of Glengarry-Prescott-Russell uncovered the same kind of sentiments.

There is certainly a sensitivity here that the issue is not a black or white one, that there are very personal, complicated and extenuating circumstances behind each person's views. But this is all the more reason why constituents' opinions should be formally sought.

Arguably, this is a bigger debate than capital punishment, abortion, gun control or any of the other great issues that have come before federal legislators. It involves measures to help certain people under particular circumstances to end their own hellish suffering. Is denial to that end, in every circumstance, in keeping with the Canadian desire for quality of life and the respect for human dignity, a respect that Canadian troops are risking their lives for in Bosnia?

Perhaps, perhaps not. Courage and wisdom in the forthcoming debate may decide that. But as this constituency's representative is about to embark on a most solemn episode in the life of the country, MP Boudria should take exceptional steps to listen before he leaps.

Lack of talk deplorable

Well, the dirty deed has been done. The Ministry of Environment and the town went ahead with an approved sewage dump from the Alexandria sewage lagoons a week ago into the Delisle River, it says to help effect a badly- needed upgrade of the system. Ironically, it happened right on the heels of Earth Day.

But a sense of timing hasn't been the only characteristic the MOE and council has been short of leading up to the sewage dump. A distinct lack of public consultation from the beginning involving all phases of the bypass, including any hint of an environmental assessment, particularly while dealing with Lochiel Township council, was irresponsible.

We're told this dump was necessary to help end the decades-long bypassing of raw sewage into the Delisle due to a lack of capacity during rain storms.

That's great, because the Delisle downstream of Alexandria has been regarded by public officials and residents here as little more than an open sewer for years. The time has long passed when something should have been done about it.

But the MOE and the town could have spared a lot of people a lot of grief and allowed them to better prepare by telling it like it is (or was) sooner, and in a far better and far more forthright manner than it did -- or did not do.

The Glengarry News

Kevin E. Macdonald
President

Joe Banks
Publisher

Greg Kielec
Editor

Lindsay Cameron
Advertising Manager

Sharing Your future...Remembering Your Past

Published Wednesdays by *The Glengarry News Limited* at 3 Main St. S., Alexandria, Ontario K0C 1A0. Address all correspondence to Post Office Box 10, Alexandria, Ontario K0C 1A0.

Telephone (613) 525-2020 or 525-3271 Fax: 525-3824

Second Class Mail Registration No. 1302

Subscription Rates: $26.00 (plus G.S.T.) per year within 40 miles of Alexandria; $42.99 (plus G.S.T.) per year in Canada beyond the 40 miles and in centres with door-to-door postal delivery; $99 (plus G.S.T.) per year outside Canada.

Single Copy 65 cents (G.S.T. included)

Member of the Audit Bureau of Circulation, The Canadian Community Newspapers Association, The Ontario Community Newspapers Association, the Ontario Press Council and the Glengarry News Press Council.



A canvas chronicler of Glengarry

After Thoughts



by Joe Banks

There are some great storytellers around here. And they're not all folksy curmudgeons, for lack of a better term, known as "characters."

Some of them don't use words. They use created images of the lives and landscapes they see. And for a canvas painter, there is plenty of inspiration among the rolling hills, backroads and streams of this county.

The late Stuart McCormick was probably the best-known painter of the gentle Glengarry landscape. And he was prolific; there's few county families without at least one of his works hanging in their parlour or living room. Stuart saw something the rest of us either couldn't or didn't bother to see, and that is the surroundings we call home.

You may have seen some of those images in the county's gift and craft shops, art galleries and private living rooms, by artists like Stuart. Some of them were painted for money, some because the artist simply felt compelled for creative merit to do it.

And lucky are the eyes that set on them.

We're among them. *The Glengarry News* has become a beneficiary of a dozen works of one artist who was moved to impart some of his oil creations after the death of our late contributing writer and mutual friend, Angus Hoey McDonell in May of 1992. Our office here on Main Street has become handsomely adorned with "The Glengarry News Collection" donated by an artist with strong feelings for this county.

Included with the collection is a stunning pastel portrait of his old friend, attired in his familiar Highland dress, that we are having framed for hanging here in the offices.

Douglas Fales, a resident of Westmount, Quebec, but who has had a summer home here since the 1960s, felt it important that the *News* display these works. Doug calls them a token of his longstanding affection for his late friend, this newspaper and the many people of Glengarry he has met here over the years.

Most of the paintings are now hung and are suitable for viewing.

Yet I know we're not the only recipients of Doug Fales' generosity. I've seen his paintings adorning the new boardroom of the Glengarry Farmer's Mutual Fire Insurance Company. I was startled when he graciously imparted three of his works to my family in memory of Angus; he even sent a couple to MP Don Boudria as a personal gift. Don, however, quickly advised Doug he would hang them in his Parliament Hill offices since, he has told me, there are strict rules about the personal gifts MPs receive1

I am sure there are others, too many to list here. But the point is, Doug Fales has given freely of his talent to people and organizations he hopes will understand and remember the old Glengarry and work to preserve all that was right with it. It is an astonishing series of gestures by a man too modest to regard his own works with the affection of those who have seen them.

But, taken down to its purest form, Doug is exercising his own way of storytelling, in ways that so well display the straightforward living and simple beauty of Glengarry. He succeeds time and time again.

You will know Doug's works if you have visited the Glengarry Sports Hall of Fame in Maxville. He painted all of the inductees' portraits up until Angus' death. He chronicled by portrait the county's historic sports legends, so much and so long a part of the history here.

Our paintings provide a smorgasbord of county scenes that, together, weave a story about the past and present about the people living in this county.

For instance, we have two paintings depicting Apple Hill's blacksmith, Oliver Hamelin. In one, the work I am looking at now, Oliver sits in pose after having carved a dozen or so hickory axe handles, the shavings heaped about his feet. In the other, he removes a glowing iron from the fire in his blacksmith shop. Together, they tell a tale of a man whose talent and skill remained sharp and true well into his old age, and into another time that has long since overtaken its need of those skills.

The animal judging at the Maxville Fair, particularly the heavy horses, is well represented in the collection. They tell of the pride of the livestock's owners, and the prestige of the competition that continues to survive the urban era.

The others capture what we might see during a walk alongside the swollen Garry or Delisle rivers including the spring rush, a weathered old bridge crossing a grassy pool or a winding road among Glengarry's always-present cedars.

He tells a tale of a place with these works that would be almost impossible to put into words.

It's important because these are stories worth telling, that we and the people coming behind us rarely appreciate. And we owe a debt of gratitude to Doug Fales for so beautifully introducing them to us.

I want my, I want my Global TV

News to me



by Greg Kielec

With the country in the midst of the first round of the National Hockey League playoffs, I feel it only fitting to bemoan the lack of the best sports broadcast in Ontario, and possibly Canada on the local cable.

Anyone who has lived far enough west to catch the signal or is fortunate enough to have it on cable in the area they live knows the broadcast I'm talking about — Global's Sportsline.

There are some not bad sports broadcasts out there, and there are some simply awful ones — can anyone say Carolyn Waldo? — but none, not even the egocentric Toronto all-sports network TSN comes close.

The question is, why are we stuck with three Detroit stations, each one airing more of the same, an Edmonton station and a Hamilton station when there is a perfectly good station available right in our provincial capital.

That is a question I have been begging to ask the local cable company since moving here in July and I still haven't got around to doing it.

So you are likely asking yourselves, why is he sitting there whining when he has had all this time to do something?

Well, that is a valid point and I do have a plausible explanation. It all has to do with the takeover of the local cable company by another cable company. That other cable company carries Global.

If you are reading ahead and have managed to put two-and-two together, you've probably already come up with my reasoning: Why make waves when the situation may very well take care of itself through the takeover?

But time is a-tickin' and the playoffs are a-happen' and there is still no word on what is happening with the takeover and if it is going to bless Alexandria sports fans with the best sports news show in the business.

Sure, you'll have to stomach the pro-Toronto bias — disgustingly flattering coverage of the Leafs and the Jays — but that is one of the aspects that makes it so interesting.

The sportscasters are not a couple of stuffed shirts that couldn't make it in news, they are genuine sports fans who let their love of sports and the fun they have

Our letters policy

Our readers are invited to express their opinions on just about any subject and we feel a lively letters column helps make a more interesting community newspaper.

We reserve the right to edit letters for spelling, grammar, accuracy and good taste. Letters may be rejected if they are found to be libelous or in poor taste. All letters must be signed.

A telephone number should accompany the letter in order to confirm the identity of the author.

Dílcas gu Brath

Don't miss Bill McCue

Highland Paths

by Ken McKenna



When I first took up the pipes many years ago a Black Watch piper told me: "You'll never make any money playing the pipes, but you'll meet an awful lot of people and make an awful lot of friends." Truer words were never spoken. Over the last fifty years the friends that have been the truest and best, starting with my wife Anne, are those I have met through Scottish music.

Because of our friendship with the MacNeill family, Alec in Montreal and his father Archie ("the Blind Piper of Glasgow) and Alec's cousin Seumas, (co-founder of The College of Piping), our home on Cote des Neiges in Montreal became a gathering-place for pipers. Whenever a noted piper came to Montreal in the 50's and 60's the local piping fraternity — Steve McKinnon, Alec MacNeill, John McIver, Donald MacFarlane, Willie Hannah and his father Bob (among many others), seemed to congregate between the MacNeill home in St. Laurent and our place. Sam Scott's "Pipers' Cave" in Ottawa was another home-away-from-home for visiting pipers in those days. Willie Ross, John Burgess, Peter and Donald MacLeod, Dr. John MacAskill, John MacLellan (Colin's father), and Robert U. Brown all made the rafters ring at our home in those happy days. George Grant came out from Edinburgh and stayed to lead the City of Montreal Pipe Band until his untimely death many years later.

Through Seumas, we were introduced to many of the performers who toured Canada in those days — Kenneth MacKellar, "The Voice of Scotland," Bobby MacLeod, the great accordionist and owner of the Mishnish Hotel in Tobermory on the Isle of Mull, Jimmy Neill, the Glasgow "comic" from whom I learned his unique version of "The Wild Colonial Boy," and Jimmy Logan, one of the great Music Hall performers of the day. Calum Kennedy came out one year and entranced audiences with his Gaelic songs.

All of these entertainers were part of the White Heather company which crossed Canada and the States annually bringing the Glasgow Music Hall traditions to expatriate Scots everywhere. Although to those not born in Scotland the Lowland accents were sometimes difficult to understand, there was no misunderstanding the music and the humor of these first-rate performers. Glasgow humor is something special in Scotland. I remember seeing a marquee in Edinburgh announcing "Glasgow Comics," a sure-fire draw to the staid burgesses of Scotland's capital. The greatest of them all, although, to my knowledge he never came to Canada, was Will Fyffe. He could do anything. He composed hundreds of songs, including "I Belong to Glasgow," and could sing in any accent of the British Isles. He was an actor on stage and in films, and represented all that was unique about Glasgow humor. He never achieved world-renown as did Harry Lauder, but many consider him far superior.

So what has Bill McCue got to do with all this? Well, he is one of the greatest singers that Scotland ever produced. As a young man working down the mines as an electrician, his fine bass-baritone was "discovered" by his fellow miners and he became a great favorite at local entertainments. He went on to study music and left the mines for the stage. We were lucky to meet him when he first came to Canada many years ago. He went on to become a professional opera singer and has appeared in opera houses all over Europe. But, like the fabled John McCormick, he is at his best singing the songs of his native land. You can hear him in person on Monday evening, May 2, at Glengarry District High School in Alexandria. The Breath of Scotland show takes place there on that night. Don't miss it.

Letters to the editor

Tobacco use must be slowly phased out

To the editor:

Tobacco Road, a highway of addiction, misery and sickness, leading ultimately to an untimely death. How do ''we'' impose intelligent ideas to this problem without doing harm to the many facets of society which depend on our addiction? How do ''we'' tell the tobacco growers, the manufacturers, tax collectors etc., that the ''fat lady'' has sung her last song? How do ''we'' stop smoking in a fair and balanced way?

It has been both medicaly and scientificaly proven that nicotine is an addictive substance. It is also well known that drugs and alcohol are also addictive. If you take the total number of deaths attributed to drugs and alcohol in a one year period, you'd see that tobacco kills far more people, and requires many times more medical treatment and costs.

I propose the following solution. First, someone with more than a gram of guts must stand up and state that nicotine is an addictive substance, or better put, a narcotic. If this were done, tobacco would become a controled substance.

For a period of one year, inform all smokers that they must have a smokers card in order to purchase and possess a controlled substance, — nicotine. The card would have the smokers picture, date of birth, Province of residence, name, signature and identity number embossed on it like a credit card. The card must be presented to a registered vendor before cigarettes could be purchased. Allow anyone over the age of 12 to have one, merely by paying a few dollars. Place a purchase limit of two cartons of cigarettes per week, per card holder. After one year has passed, no further cards will be issued to anyone.

If the card is not used for 60 days, it is automaticaly revoked and can never be used again to buy cigarettes. If a vendor sells tobacco products to someone without a card, their licence to sell such products is revoked for 30 days and the balance of his tobacco stock is seized by police. If the vendor is convicted twice for selling to someone without a card, his licence to sell tobacco products is permanentlly revoked. People who smoke less than two cartons per week and sell the difference, run the risk of losing their smokers card if convicted. A yearly fee of $50 to renew your smokers card would pay for the system's initial logistics. It is estimated that *6.4 million Canadians smoke cigarettes.

If we calculate six million smokers paying $50 per year, a total of $300 million per year in revenues are realized. Use this money to install the smokers card verification system through-out Canada. The revenues collected for card renewals can be directed into the Medicare programs of each province to offset the excessive medical costs related to the many smokers related diseases which are consuming our tax dollars now.

If we look down ''tobacco road'' in 10 years time, what we'd see is this: today's two year old child is now 12 and no-one around their age smokes or even has cigarettes, thus there is no peer pressure to smoke, and smoking is no longer the ''in thing.'' Today's 12 year old is 22, and they can continue to smoke simply by using their smokers card to feed their habit.

As demand for tobacco products slowly declines, the farmers which grow tobacco slowly shift to other profitable crops. The cigarette companies slowly wind down production and let their existing employees retire into old age. The tax man slowly increases his tax grab by 10¢ per package per year to offset declining revenues. In a period of 30 years at least $6 billion will have been directed to Medicare, as treatment of smokers related diseases and the total costs decline.

If a person wishes to quit smoking there is another benefit. You could turn in your smokers card and receive a discount on health, life and fire insurance from your insurance company. I'm sure the insurance industry would easily go for that idea!

The process I have outlined is slow, but sure. It doesn't put anyone out of work, and it doesn't infringe upon anyone's rights. It does however call upon the government of this country to take responsibility for the health of Canadians by simply standing up and saying that cigarettes are addictive, nicotine is an addictive drug and smoking kills. As such, our government should rather than be motivated by the big buck to be made, be inspired by the money to be saved through lower health care costs, lower insurance costs, less sick days off work and a healthier voting public. Nicotine is an addictive drug which sooner or later must come under the same controls and restrictions as cocaine, heroine and alcohol. Do you think the government will take some straight advice from this concerned citizen? Is $15 million a day in tax revenues from the sale of cigarettes more important than the solution which I have outlined here? You can bet your life on it!

A thought from a smoker
Ed Benson,
Dalkeith.

***Source Tobacco Institute of Canada 1992 — Statistics Canada 1992.**

Total quality management could be GMH's answer

To the editor:

Joe Banks' expression of concern in his column of April 6 headlined ''The doctor is in but for how long?'' touched many of us — no question! Through the medium of this letter perhaps some fears that may have generated will be dispelled.

Some time ago our hospital passed through an accreditation review. A change in the form of management was recommended — a change from the bureaucratic vertical structure to a different form termed TOTAL QUALITY management, (TQM) — a horizontal structure — a TEAM BASED approach.

The accreditation, quality, assurance utilization, risk management (AQUARUM) committee of the hospital invited Dr. Keith Christopher director of TQM at the Ottawa Civic Hospital to help us initiate this endeavor. He conducted a three hour presentation (gratis). Members of the board, nurses, housekeeping, dieticians, CEO, maintenance, x-ray technicians — most departments were represented.

Dr. Christopher stressed the need for total co-operation of each member on the team, as they work towards the goal. He emphasized the fact that no one person or persons on the team was any more important than another in striving towards the goal. The process adopted to attain the goal was most important and the board must act as a coach in planning this process.

Resistance to change would be the most difficult hurdle, he warned, as this would necessitate a new way of thinking but there is help available in the form of educational seminars, tutorials, tapes, books, etc.

Perhaps this will assure your readers that efforts are being made to insure patients are receiving the best possible quality care at GMH and that most members of the team are doing their best to bring this quality care to those most affected — the patient.

Thank you,
Gwen Morris, Kenyon
Township Rep., GMH Board

ALEXANDRIA FOOD TOWN
Proud To Be Your Neighbour
Denis and Pierrette Lefebvre, props.
64 Lochiel St. 525-5414
Hours: Mon.-Wed. 8:30 to 6:00
Thurs. & Fri. 8:30 to 9 p.m.; Sat. 8:30-5:30
FREE Delivery in town limits on orders of $20 or more
SPECIAL FEATURES
See Our Flyer For Even More Savings



Cut from Canada Grade A Beef (from the hip)
TENDERIZED STEAK (Minute) 4.69 lb.
Bittner's Hungarian
SALAMI 3.99 lb.
Store sliced
P.E.I.
POTATOES 3.99 lb.
20 lb. bag
Product of USA
SUNKIST NAVEL ORANGES 1.79 dozen
Offer expires Saturday, Apr. 30

CLASSIFIEDS GET RESULTS

Our $ale Continues...
During Our Expansion!!

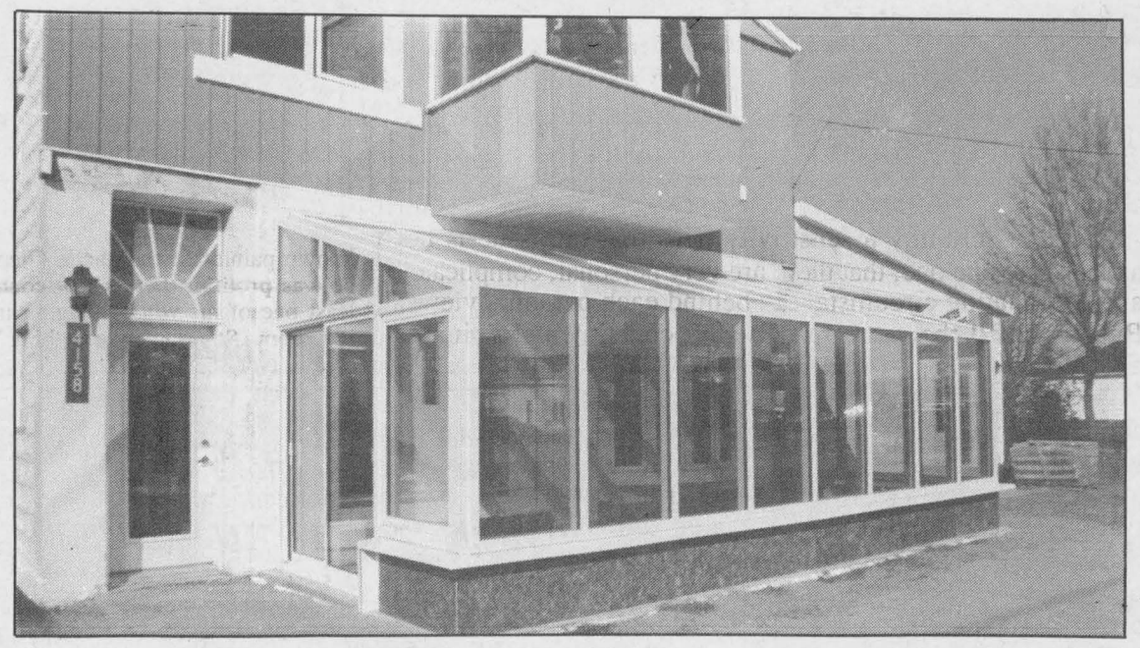

Yes...We're expanding again to better serve you.
Our $pecial Anniversary Discounts Continue!

$AVE
25% – 30% — 35% OFF
on our complete line of windows and doors

Come In and See Our New Solarium addition. With insulated glass that incorporates maintenance-free blinds.

THE EXPERTS MAKE THE DIFFERENCE...
FENEXPERT.

See the experts at
Vitrerie GREEN VALLEY Glass Ltd.
Hwy. 34, Green Valley 525-2704

Another Great Reason To Visit...
BROOKDALE MALL
Brookdale Avenue at the International Bridge
Cornwall, Ontario
WIN A BEAUTIFUL SELECTION OF GIFTS
FOR MOM from the Merchants of Brookdale Mall
Put your Mom's name, address, postal code and telephone number on the back of any cash register slip from any store in Brookdale Mall now to the date of the draw taking place Sunday, May 8th. Deposit in Mother's Day Ballot Box in Mall. Winner notified by phone. Enter as often as you wish. You can't win a beautiful selection of gifts for YOUR MOM without an entry! ENTER TODAY!
CORNWALL'S LARGEST ONE-LEVEL ENCLOSED SHOPPING CENTRE
Mom Pleasing Gifts
TO HONOR A VERY SPECIAL LADY

Canadian Artist
Bill Saunders



Scenic Limited Edition Prints
available at...
Kathy's Custom Framing & Gallery
Ask us about our lay-away plan and monthly installments
113 Main St., Lancaster 347-7257
109 Pitt St., Cornwall 936-9398

Goodyear Expensive?
Get Over It.
25% Off
Invicta GS
Premium All Season Radials
DISCOUNT IS OFF REGULAR "EVERY DAY LOW PRICE".
4 for 3
Eagle GT+4
High Performance All Season Radial
BUY 3 TIRES AT OUR REGULAR "EVERY DAY LOW PRICE" AND RECEIVE THE FOURTH AT NO ADDITIONAL COST.

$29.95 145/R1374S
Corsa GT
All Season Radials

Size	Price $
145/R13	29.95
155/R13	43.95
165/R13	48.95
175/70R13	53.95
175/R13	53.95
185/70R14	58.95

Workhorse Radials
$104 235/75R15 OWL
Light Truck & Van

Size	Price $
235/75R15 OWL	104.00
215/85R16 OBL	108.95
225/75R16BSL	120.95
875R165 OBL	121.95
235/85R16 OBL	122.95
31X1050R15 OWL	124.95
245/75R16 BSL	132.95

$51.00 P155/80R13
S4S
All Season Radials

Size	Price $
P155/80R13	51.00
P165/80R13	58.00
P195/75R14	70.00
P205/75R14	81.00
P235/75R15	95.00

Installation and balancing extra
Offer ends May 21/94
GLENGARRY TIRE
Glen Robertson 874-2727
GOODYEAR

Local doctors press board to step up search for MDs

(Continued from page 1)
back-up service in emergency at the hospital.

The emergency department is staffed by 15 casualty officers who are hired from other areas and serve a number of hospitals on a rotating basis.

The officers, who work in Alexandria for up to five days per week, are paid on a per patient basis by OHIP and their earnings are topped up by GMH.

The officers are backed-up by local doctors who come in if emergency is busy or if a patient has to be escorted to another hospital by ambulance.

Because the back-up system is informal, problems sometimes arise when a doctor is on escort and nurses have to make several phone calls to locate another available doctor.

The board asked the doctors to list one doctor as permanently on call, but met with opposition. They backed down and allowed the doctors to make up a schedule for in-patient emergency.

The doctors, who saw it as unfair for one doctor to have to put in the time and assume all the legal responsibility, had threatened to resign from active emergency duty at the hospital if the board did not back down.

One doctor, Dr. John Edgar, did resign and moved his practice to Cornwall.

Asked if all doctors would actually resign from emergency duty, Varma said, ''it's not right to put patients on the line.''

''I think the board is being fair. A back-up system is good for patient care but not feasible with what we have...They are not getting a grip on the manpower issue,'' said Varma.

But the doctors are working to solve the staffing dilemma.

''We have proposed organizing the emergency department in such a way that we don't work a bit here or there,'' said Varma.

Doctors have also proposed the board either hire Med-Emerg, an organization of emergency professionals hired to run the department at an annual cost of about $250,000.

Or the hospital can turn the department into a walk-in clinic with hired staff working set hours or reduce emergency to part-time, the doctors have suggested.

The doctors are most in favor of hiring Med-Emerg, but GMH can not afford the expense.

''We would like to see a good emergency, run professionally,'' said Varma.

''Emergency has changed, it is no longer a patch up thing, it has become a specialty.''

Varma said when he first came to Alexandria 17 years ago, many emergencies could be handled by a nurse consulting with a doctor by telephone.

But these days, ''the legal climate has changed,'' and doctors must come in to see even the most minor cases, including a nagging cough in the night.

''The key would be to find more doctors,'' said Varma, ''I think they (the board) should be more aggressive in looking.''

Economic commission recommended

By Greg Kielec
***News* editor**

Organizers of an economic development forum for North Glengarry are recommending an economic development commission be created for the county's north end.

The recommendation is one of a number made in a three-page report released by one of the forum's organizers, Kenyon Township Councillor Blair Williams on Friday.

The organizers, members of Kenyon's community economic development committee, recommend that the commission form a strategic plan for the region, and find the resources, including the employment of a facilitator, to help organize the commission.

Williams, chairman of the economic development committee, said organizers want to capitalize on the momentum for change created from a forum held in Apple Hill in early April.

"We feel pretty good about what has happened now. We're pretty determined to try and make something happen," he said Friday.

Organizers will meet with a facilitator from the Ontario Ministry of Agriculture and Rural Affairs Thursday, to begin plotting a direction to a development commission, and hope to have services of a facilitator for one year.

After that, a broader meeting involving all North Glengarry municipalities will be held to get input for the process.

"That sense is there," that now is the time to take up the initiative, Williams said.

"We sort of had this feeling that we could bring it to this stage and sort of move it along and then kind of sit back and breathe deeply for awhile. But our sense now is that there is kind of a momentum there.

"We kind of want to keep it moving until it reaches another kind of stage. We'd like to get to the stage where we are developing a fairly decent North Glengarry strategy and have some action flowing from that.

"We felt that the meeting was positive enough and had enough good content in it that we needed to follow up on it.".

Organizers made a number of wide-sweeping recommendations in the forum report, not all of them dealing specifically with the formation of an economic development commission.

They recommend greater cooperation and sharing of facilities between municipalities be encouraged. The need for greater municipal cooperation was one of the key points made by speakers at the forum April 9.

"It doesn't make sense for little, tiny municipalities like ours all trying to do the same thing," Williams said.

When a municipality decides to cooperate with a neighboring municipality, everybody benefits, he said.

"There's been too little communication in the past. We have all kind of lived in our own little worlds, our own little realms. And we do need to start communicating a lot more, cooperating a lot more."

Also proposed in the forum document are short-term initiatives, such as special events held in conjunction with local recreation committees, the development of a home-based business directory, and greater communication through the community by newsletter or electronic bulletin board.

Organizers suggest the area capitalize on its quality of life, choice location and natural features, such as Loch Garry to promote itself and target groups that are naturally attracted to the area, such as seniors, who may be enticed by special programs, services and low-cost housing.

Special events such as cornfests and maple sugar camps can be used to attract tourists, a natural opportunity because of the area's proximity to huge markets in Ottawa, Montreal and the United States.

Home-based businesses can be attracted because of the area's location, low costs and quality environment and modern technology provides an opportunity for growth because of local residents' appreciation of computer technology.

They stress that the commission should be an umbrella group, leading in the direction of an overall strategy, perhaps resulting in the creation of a resource centre with a coordinator or facilitator working toward planned goals.

And all the commission's plans should be carried out without long-term reliance on government financing, organizers suggest.

THE ALEXANDER BROTHERS

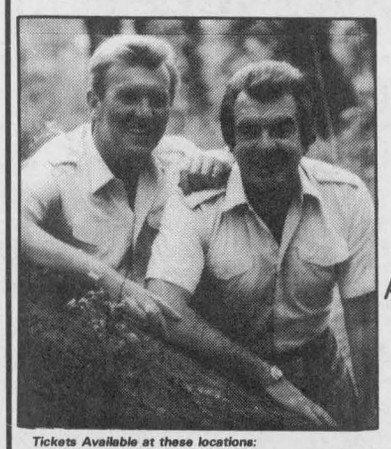

Scotland's Favorite Entertainers On Tour
Special Guests:
THE MacCULLOCH DANCERS
Friday, April 29
8:00 p.m.
AULTSVILLE HALL THEATRE
St. Lawrence College, Cornwall
Tickets: $12.00

Tickets Available at these locations:
Jack MacDonell Motor Sales, Pitt and 7th St., Cornwall, 933-3483
Danskin's Scottish Gift Shoppe, Main St., Maxville, 527-2037
Auld Kirktown Craft and Gift Shoppe, Lancaster, Ont., 347-3527
MacDonald Drycleaners, Main St., Alexandria, 525-5758
Alzheimer Society of Cornwall & District, 12 York St., Cornwall, 932-4914
Hooper's General Store, Moose Creek, 538-2231

Sponsored by the Alzheimer Society of Cornwall and District 14-4c



JUST RIGHT FOR MOTHER'S DAY!
STIRRUP PANTS by Aero
Reg. $55.00
SPECIAL 29.99
Our entire stock of Spring and Summer merchandise:
•Sweaters •Blouses •Suits •Coats •etc.
15% OFF
BOUTIQUE MARGO
136 Main St. S., Alexandria 525-2207

WALLPAPER



A GREAT SELECTION
Along with
Friendly, Courteous, Bilingual Service and EXPERT ADVICE
Visit Us Soon!
Décoration PENNY Decoration
Custom-made Draperies
370 Main St., South
525-4418 15-1c

DIETS DON'T WORK
Eating Healthy Does
ALL THE WEIGHT YOU CAN LOSE Up To 50 lbs. $149
Certain restrictions apply
BEVERLY HILLS Weight Loss Clinics
24 Victoria Alexandria
Behind Dairy Queen
525-0448

Country Wide Landscaping



Yard Clean-Up
Nettoyage de cour
• Yard Maintenance
• Entretien de cour
• Sod Installation
• Pose de tourbe
• Seeding
• Semence
• Janitorial Services
• Conciergerie
FREE ESTIMATES
ESTIMATION GRATUITES
Stéphane Lavigne 525-2939

VKH Vankleek Hill LIVESTOCK Exchange Ltd

EXCHANGE MARKET REPORT
APRIL 25, '95

GOOD CALVES: $1.60-$2.97
High Seller: $3.15
Jean Claude Vallee, Fournier

COWS: 56¢-67 1/4¢
High Seller: 67 1/2¢
Ferme Raliness, St. Roch

BEEF COWS: 61¢-67 1/2¢
High Seller: 68 1/4¢
Stanley Sproule, VKH

COWS and CALVES: $700-$1160
High Seller: Howard Dawson, St. Eugene

STOCKERS: $1.00-$1.27
HIgh Seller: $1.29
Norman Graham, Arundel

BULLS: 70¢-83¢
High Seller: 84 1/2¢
J.G. Bourcier, Alex.

SOWS: 39¢-43¢
High Seller: 46 3/4¢
Caroline O'Brien, Summerstown

''CLUB BIG'' members this week are
Pierre Brauillette, 1638 lbsx60¢ = $983
Mario Cardinal, 1696 lbsx61 3/4¢ = $1047
Calves finally increased this week with good bull calves going for over $2.00/lb. and good heifer calves going for as high as $3.15/lb. as Jean Claude Vallee found out.
Cows increased slightly with top empty cows for as high as 67-68¢/lb.
With the size of sales increasing we will be trying to start selling earlier so bring that stock in early.

DIMANCHE LE 1er MAI
LE CENTRE CULTUREL
VOUS INVITE À
"GLENGARRY EN FÊTE"
À L'E.S.R.G.
OUVERTURE OFFICIELLE
12H00 À 19H00
FOIRE D'ARTISANS ET BEAUCOUP PLUS!!
"FAITES EN UNE SORTIE FAMILIALE!!!"

BRUNCH Champion Roadhouse 10H00 à 12h00
Servi par des personalités d'Alexandria

ADMISSION



2 ANS ET -: GRATUIT
3 À 14 ANS: 2$
15 ANS ET +:3$

CARTOMANTIENNES

GREAT GIFTS FOR MOTHERS DAY
SUPER CADEAUX POUR FÊTE DES MÈRES
KIOSQUES DE VENTE D'ARTISANAT
ARTS & CRAFTS SHOW

BALLOON

MAQUILLAGE FACE MAKE UP

MINI-SPECTACLES des ateliers offerts par le Centre culturel
-JAZZ
-BRICOLAGE
-CHORALE
-GYMNASTIQUE

SPECTACLE "LE MAGICIEN MARC TARDIF" À 14H00



"SUPER MAGIC SHOW"
2pm

MONTGOLFIÈRE HOT AIR BALLOON



TOUR 5$ RIDE
(si climat favorable)
(if weather permits)

LA RADIO Chod FM 93,1
OUVERTURE OFFICIELLE DE LA RADIO CHOD FM SUR LES LIEUX

IF YOU HAD RECEIVED THIS AD IN YOUR MAILBOX YOU WOULD HAVE THROWN 75% OF IT AWAY.

That's a silly way of stating what is a documented fact. 75% of all advertising mail meets a sad end. In the trash can! Of the 25% that we keep, most we don't even read at that time. We set it aside, to come back to. Or to forget about completely.

Three times as many people would prefer to receive their price and cost information in their newspaper. There, it's all together in one neat package. Complete and ready for comparison. When people turn to their paper, they turn there with interest. Which means that's where your advertising message needs to be.

With all the choices available, it's difficult deciding how best to advertise your business. But everything becomes a little simpler when you remember one rule...

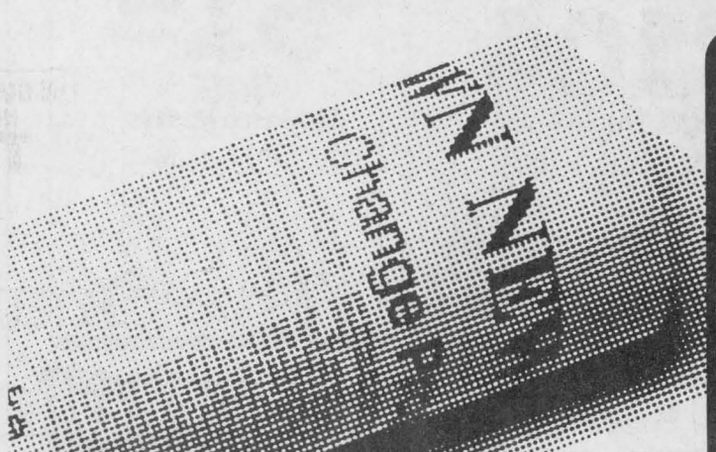

YOU GOTTA BE IN THE PAPER.

This message sponsored by this newspaper and the Ontario Community Newspaper Association

Local businesses lend expertise in name of science

By Greg Kielec
News editor

Glengarry teachers, as well as their colleagues across the United Counties, have hundreds of scientific minds at their fingertips thanks to a science index created for schools.

And educators will use the index to bring science professionals into the classroom, to add relevance to what students are learning in school and pique interest in sciences at Ontario schools.

The index has been created by the Stormont, Dundas and Glengarry Science Industry Education Council with the funding of the federal agency Science Culture Canada.

Area businesses and institutions that have agreed to loan out speakers for the index include Recylage Alexandria Recycling Equipe, Nestles, Glengarry Memorial Hospital, Glengarry Bio-Tech and the town water filtration plant.

Rene Jeaurond, supervisor at the RARE recycling plant, hopes the work done at RARE will encourage students to a science field that could benefit the environment.

He said young scientific minds are needed to develop materials that are easier to recycle and to develop ways to recycle present problem materials.

For example, if a student could use scientific knowledge to develop a better way of recycling tires, "that guy's got it made," Jeaurond said.

The key is to capture the interests of students early and hope that they make it a future career goal. When they know what their goal is, they can begin working toward it.

Jeaurond adds, whatever scientific knowledge students do obtain from school is beneficial, even if it is not directly related to the field they are interested in.



The Alexandria recycling plant contributes to education already through its PAL program (above) for high school students. It also is one of the contributors to a new science index listing businesses will to tallk to students about their work and science.

File photo - Glengarry News

"Whatever you learn from science can be related to something else down the road," he said.

That is especially true now, with people changing careers so often over the span of their working life.

Derek Parkinson, a lab technician at GMH, said his message, if called to talk to students, will not be a comforting one.

He will be telling students not to look for work as a lab technician. With increasing automation in the hospital lab work, the job of lab technician will become obsolete.

"The writing is on the wall," Parkinson said. "I wouldn't like to be a student now."

"The whole field is in a state of flux."

There is a bit of a silver lining to the cloudy future of lab technicians. There still will be a demand for lab techs in less-developed countries where they haven't switched to automated systems, he said.

But out of every 200 people that graduate as lab technicians here, only one or two will likely land out of country jobs. The rest will be on their own.

It may not be the news that students are waiting to hear, but "that's how you've got to call it." There is no use encouraging students to go into a particular field "if there's nothing to go to."

Parkinson suggests students interested in medical science aim for a labor-intensive area such as microbiology, which still is not automated to a large degree.

Bernice Barlow, science index manager, is hoping for positive results from the science index.

While the students receive theory in the classroom, it can be difficult understanding how it is applied to real life.

Bringing in speakers to show how classroom knowledge is applied to different problems in the outside world can bridge that gap, Barlow said.

"Hopefully the kids will get inspired by this. They'll realize school is connected to the work world."

Barlow, who solicited a major portion of the index's speakers, was impressed with the support from area businesses and industry.

"I got very few rejections. And to think that the community would do this with no money involved," said Barlow, a former Glengarry District High School science teacher.

There is a wide array of speakers listed in the index available to speak to high school students.

"There's a lot I think out there for them to see and do if they want to call on these people," Barlow explained.

And she is holding out high hopes for the program.

"I hope it's successful. I think it will be. I think it's useful," Barlow said.

Turn heads with a flattering new hair style from
SALLY'S UNISEX
May PERM Special *Only* 24.00
Great for Proms and Weddings
CALL FOR APPT. 527-1380
Seniors Save 10% - Monday, Tuesday and Wednesday
33 MAIN ST., APPLE HILL
Mon, Tues, Wed - 8 to 5
Thurs and Fri - 8 to 8
Sat - 8 to 1

Pronto Marché d'Aliments Food Mart
LALONDE GENERAL STORE
117 Main St. S., Alexandria 525-1424
Budget or Expo BALOGNA Chunk 99¢ lb.
Old South ORANGE JUICE 355 ml 89¢
Top Sirloin STEAK or ROAST 3.89
Aylmer Choice TOMATOES 28 oz. Tin 99¢
PEPSI CANS 12's 3.25 24's 6.49
Sunsqueese APPLE JUICE 48 oz. tin 99¢
THESE ARE ONLY A FEW OF OUR LOW, LOW PRICES
No coupons—No limits—Also available by the case.
HOURS: 9 a.m.-10 p.m. Every day Including Sunday
SPECIALS UNTIL MAY 3, 1994
PLUS MANY MORE IN-STORE SPECIALS

Kenyon Township
Council Briefs

The following items were discussed by Kenyon Township council April 12, at the regular council meeting in Township Hall, Greenfield.

Firefighter costs

The fiery car-transport crash on Highway 34, which took the lives of four local youths, cost Kenyon township $3,100.

Kenyon will apply to the province for full reimbursement. Alexandria firemen were at the accident scene for 7.5 hours.

MacLeod clan

Clan MacLeod festivities in Maxville July 21-24, will draw thousands of clan members to the village from across the world R.D. MacLeod told Kenyon council. There will be sports, cultural events, and a Highland ball.

MacLeod asked Kenyon council for set-up funding for the event. MacLeod's organizing committee has already received $1,000 donations from Lochiel Township and Glengarry Farmers Mutual Fire Insurance. Reeve Wilfred Vallance promised a contribution when council brings down its budget in May.

Business licences

Kenyon council voted down on a business licensing bylaw. The township already has a business tax.

"We should try to attract and help businesses establish here, not obstruct them," Councillor Blair Williams said.

Council also gave local businessman V. S. Aggarawal a break. They wrote off a $1,200 business tax bill, unpaid by Aggarawal's tenant who rented a gas bar, went broke, and disappeared.

Flyers

Joyce Muir was hired by Kenyon council to distribute flyers in the township at $275 per distribution.

Muir's was the lowest of two bids on the contract.

Her first job will be distribution of garbage site passes to all households.

Funding

Kenyon applied for $15,000 provincial supplemental funding to do work on Kenyon-Caledonia boundary road, and funding to set up a Hazardous Waste Collection day.

CHECK IT OUT
SHIFTING IS BELIEVING.
Go one-on-one with the all-new 6000 Series Tractor and check out the all-new transmissions.
- 66-hp 6200; 75-hp 6300; 85-hp 6400
- New 12-speed SynchroPlus transmission is fully synchronized for smooth, comfortable shifting
- Optional new 16-speed PowrQuad™ transmission lets you shift from forward to reverse without clutching – ideal for loader work
- New Perma-Clutch 2 for smooth engagement and lifetime reliability

Give us a call and we'll set up a new 6000 Series Tractor demonstration right on your farm. You be the judge.

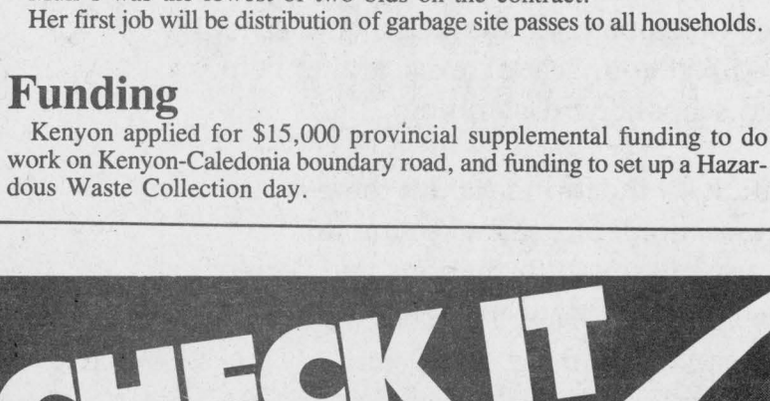

ASK FOR A DEMO
GARRY SMITH SALES & SERVICE
(Maxville) Ltd.
Maxville 527-2152
JOHN DEERE

BUICK GOLD EDITIONS
Competition can't match the Buick gold standard.

BUICK REGAL CUSTOM

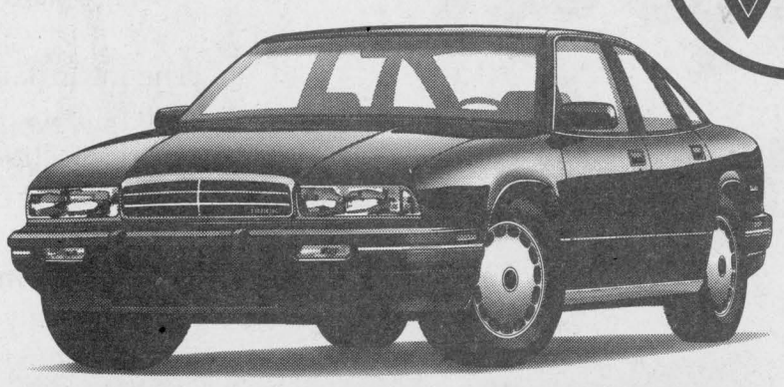

FROM UNDER $19,999* OR
SMARTLEASE FOR $349* PER MONTH FOR 36 MONTHS*

BUICK REGAL GOLD EDITION INCLUDES:
• driver's side air bag • 4-wheel anti-lock brakes • 4-speed electronic transmission • dual zone air conditioning • AM/FM stereo cassette • tilt steering • cruise control • power windows • power locks • pulse wipers • 3.8 litre SFI V6 engine • gold insignias

BUICK LeSABRE CUSTOM

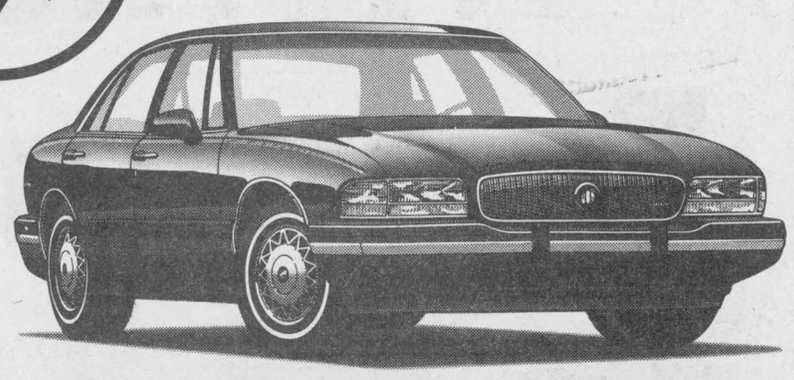

FROM UNDER $23,999* OR
SMARTLEASE FOR $399* PER MONTH FOR 36 MONTHS*

BUICK LeSABRE GOLD EDITION INCLUDES:
• dual air bags • 4-wheel anti-lock brakes • electronic air conditioning • AM/FM stereo cassette • power windows • cruise control • tilt steering • child-security rear door locks • Soft-Ray™ tinted glass • 3.8 litre SFI V6 engine • 4-speed electronic transmission • 15" cast aluminum wheels • remote keyless entry • electronic remote control mirrors • illuminated visor mirror • power antenna • 6-way driver-side power seat • trunk release • gold insignias

THE GM 3-YEAR/60,000 KM† NO DEDUCTIBLE TOTAL™ WARRANTY †WHICHEVER COMES FIRST

GM Roadside ASSISTANCE 24 HOURS A DAY ON 1994 MODELS
Available 24 hours a day. Professional help is only a phone call away. 365 days a year.▲

THE NEW FINANCIAL VEHICLE.
Earn 5% on the purchase of a new GM car or truck. Applications available at your nearest dealer or TD Bank branch.
*Used under licence. The GM card is a trademark of General Motors Corporation

The Quality you demand. Priced Right!
BUICK Quality TEAM
PONTIAC BUICK GMC GM

*Prices for the Regal Custom/LeSabre Custom are $19,999/$24,249 equipped as described. Freight ($760/$870), license, insurance and taxes not included. Offer applies to the 1994 Buick Regal based on a 36 month lease for $349 per month equipped as described, and the Buick LeSabre Custom based on a 36 month lease for $399 per month equipped as described. A minimum down payment of $1,106/$2,179 and security deposits of $425/$475 are required. Some mileage conditions apply. Offer applies to 1994 new or demonstrator models. Dealer may sell for less. Factory order or Dealer trade may be necessary. These offers may not be combined with any other offers. See Dealer for details. ▲Some charges may apply. See Dealer for complete details.

Funny money makes rounds in town again

More fake bills were turned in to Alexandria Police on two occasions by the Royal Bank.

On April 19 a $50 bill and a $20 bill were found in a client's deposit.

Both bills were faded in appearance and neither bill had any planchettes.

The serial number of the $20 bill is 52199031970 and the $50 bill serial number is EFA4011038.

On April 22 a $20 bill that was fuzzy in appearance and without planchettes was also found in a client's deposit.

The serial number was 52639490983.

Boat theft

A boat, motor and trailer were stolen from the Bayview Estates in Lancaster during the night of April 24.

A 21-foot Northwin fibreglass boat, with a 1991 black Mercury 115 h.p. motor, on a Northtrail trailer was stolen from a Randy Street residence while the owners slept.

The boat had the name St. Lawrence River Machine written on its side.

Total value of the stolen property is $16,000.

Seatbelts everyone

Area police have been out enforcing the use of seatbelts for just over one week, as part of a two-week seatbelt campaign, and area drivers are proving to be avid seatbelt users.

Constable Gilles Ruest of the Lancaster OPP said, "Compliance in the area is very high."

Lancaster OPP have stopped 943 cars since April 17 and have laid 17 charges which include a fine and two demerit points.

Maxville OPP have stopped more than 200 cars and have laid four charges.

On the last day of the seatbelt campaign, April 30, local high school students and police will be stopping motorists to complete a national survey of the seatbelt compliance rate.

The goal for Ontario seatbelt use is 95 per cent by 1995.

Police Briefs

Burnt van

A Ford Eurostar van was found burning and reported to Maxville OPP on April 23 at 8:15 a.m.

The van, found on Massie Road in Lochiel Township, is suspected to be stolen as the plates and vehicle identification numbers were removed.

Dumped pickup

A Lochiel Township resident found an abandoned Chevy pickup truck on his property on April 23 at 3:15 p.m. that may have been stolen.

The red truck with a black cap was found on Lot 27 Concession 8 with the windows smashed out and no plates on the vehicle.

Break and enter

A storage shed in Kenyon Township was broken into while the property owners were away and some tools were stolen.

Stolen was a Poulan chainsaw and a set of socket wrenches with a value of $600.

The theft, which may have occurred several days earlier, was reported on April 18.

Break and enter

A Main Street Real Estate office was broken into during the night of April 20 in Alexandria and thieves caused major damage.

The culprits gained entrance through a side door at 385 Main St. and stole a camera, film, drinks and an undisclosed amount of money.

Before leaving the premises, thieves sprayed a fire extinguisher around the office causing damage to computers.

There is no estimate on the extent of the damage and theft.

Stolen bicycle

A bicycle was stolen during the night of April 21 from a St. George Street residence in Alexandria.

Stolen was a Norco Nashiki 18 speed bicycle with a value of $600.

Break, enter and theft

CRIME STOPPERS ECHEC AU CRIME

Crime Stoppers needs help to solve a break, enter and theft at Lot 8, Concession 8 in Charlottenburgh Township on April 16 between 11 a.m. and 1 p.m.

The suspect(s) entered a garage and a shed and stole a mitre saw and a Stihl chainsaw with a total value of $900.

Callers with information on this or any other crime may be eligible for a cash reward of up to $1,000.

Callers do not have to give their name.

Call Crime Stoppers at 937-8477 or 1-800-265-8477.

Scrap farm labor legislation

The NDP's proposed farm labor legislation has been attacked in the Legislature by members of the Ontario PC Caucus, who labelled it as one more burden on the province's agricultural sector.

"My constituents cannot understand why the government is determined to unionize our family farms by going ahead with Bill 91," said Chris Hodgson, the newly-elected MPP for Victoria-Haliburton.

The legislation would extend to the agricultural sector labor regulations similar to those contained in Bill 40, which greatly extended union powers in the province's industrial sector.

"At a time when they are already struggling with new GATT measures and an endless maze of provincial red tape, this is just about the last thing our farmers need," said Hodgson.

PC Agriculture Critic Noble Villeneuve agreed.

"Not only is there no demonstrated need for this legislation, but what has been put forward is nothing more than a re-tread of Bill 40 — not the separate, stand-alone legislation that was promised," said Villeneuve, MPP for Stormont-Dundas-Glengarry and East Grenville.

Proposed Sunday hunting

Sunday hunting was proposed to United Counties Council Monday as a sure-fire way to "generate more people and more dollars rolling into the area."

But council filed avid Ottawa hunter Al Dorans' enthusiastic letter, taking no action.

Cornwall Township Reeve John Moss thought the idea had merit. He said both neighboring Prescott-Russell and Lanark counties allow Sunday hunting.

Dorans' letter reported groups of goose hunters travel from as far away as Texas to spend annual hunting vacations in SD&G at famed Lake St. Lawrence Controlled Hunt Area.

He wrote that most of the surrounding land in the Cornwall region is leased to guides charging more than $300 for half-day permits.

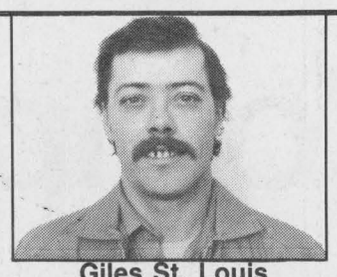

Giles St. Louis
COMPLETE
Residential and Commercial
Alterations and Repairs
REGISTERED
A2Z RENOVATIONS
Maxville, Ont. 527-3171

CA
GILLES G. PARADIS
Chartered Accountant
Comptable Agréé
559 Hwy 34 South
(Across from ABS)
Alexandria, Ontario
Tel./Fax: (613) 525-4747
5-tf

The Hub of Glengarry
Restaurant & Pub

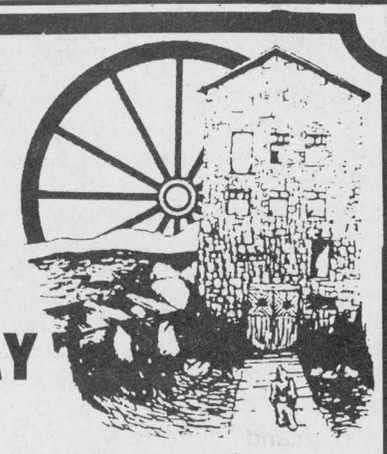

MOTHER'S DAY
is coming fast!

Treat MOM to a beautifully prepared Brunch which will be served from 11 a.m.-3 p.m. throughout the restaurant.

We will be serving a special Mother's Day Table d'Hôte in the Dining Room from 5-10 p.m.

or

Join us in the Pub for our Prime Rib and Roast Turkey Buffet from 5-10 p.m.

Watch next week's ad for further details!

Don't forget our
2 for 1 Steak Night
every Wednesday Night from 5-10 p.m.

Reservations Recommended: 613-525-4131
Mill Square and Main, Alexandria, Ontario
Your Hosts: Chris, Terry and Ernie Sauer

GRANT NISSAN GRANT NISSAN GRANT NISSAN GRANT NISSAN GRANT NISSAN GRANT NISSAN GRA

Buy or Lease Your Choice
Brand New 1994's - Clearance Priced

NISSAN MAXIMA GXE
$369MO/$23,990*



NISSAN SENTRA XE
WITH NO CHARGE AIR CONDITIONING
$227MO/$14,790*



NISSAN HARD BODY PICK-UP
NO CHARGE VALUE PACKAGE
A $900 RETAIL VALUE
$227MO/$14,790*



*36 mo. lease. $2,500 down, or equivalent trade plus license and taxes, freight and PDE. DOC $120.00

GRANT NISSAN
700 Rosemount Ave. Cornwall 933-7555

GRANT NISSAN GRANT NISSAN GRANT NISSAN GRANT NISSAN GRANT NISSAN GRANT NISSAN GRA

Classifieds Get Results

Municipal Enumeration '94

A 1994 Municipal Enumeration form has been sent to your household. With it is a brochure which tells you about the enumeration and how to complete the form. There is also a postage-paid return envelope.

The information on the form will be used to prepare voters' lists for the November 14th municipal and school board elections, to direct your school taxes, and to help with municipal and school board planning.

☑ If the information on the form is about the people who live in your household, please make sure it is up-to-date...fill in any missing information...and correct any wrong information. Sign, date and return the form by May 10th.

☑ If the information on the form is about a previous owner or tenant, please cross it out and provide the correct information. The illustration in the brochure shows how to do this. Sign, date and return the form by May 10th.

☑ If the information on the form is correct and you have no changes, please sign, date and return the form by May 10th.

If you need help or further information, please call the number shown on your form.

Ontario

Si vous désirez plus de précisions, n'hésitez pas à composer le numéro qui figure sur votre formulaire.



Oh what a (500,000th) feeling!

Highland Toyota of Maxville had the good fortune of being the dealership that sold the 500,000th Corolla in Canada, and the country's top company executives joined co-owners Jacques Parisien and Sandra Sauve and the lucky customer in Ottawa for the official recognition on April 5. From left, Toyota Canada president Toshio Kunii joined Sandra, the car's owner, Monica Durette of Ottawa, Jácques and Toyota Canada vice president Hector Dupuis for a photo session on Parliament Hill. The group had earlier lunched at the Chateau Laurier. Highland Toyota's name will be circulated from coast to coast via the company's newsletter.

Chamber backs summer rec plan

Springtime has brought a surge of activity with both business organizations in Alexandria.

Sheila Olson who sits on the town's chamber and Business Improvement Association boards, told the chamber at its monthly executive meeting last week that the BIA is looking at the possibility of town merchants leasing empty storefronts along Main Street.

The idea is to give the empty stores a ''lived-in'' appearance until the owners can find tenants.

Sheila and the BIA are in the process of making enquiries and will report back to the chamber when more concrete information is received.

In other chamber business, production drafts of the tourism brochure for Glengarry County and Alexandria were shown to board members, with many favorable comments.

As we mentioned last week, proofs for ads are now complete and advertisers can view them, either by phoning me at the above number or faxing a proofing request.

It was reported that the brochure should be printed by the end of May.

Glenys Bartlett and Carole Deguire were guests at the chamber meeting to unveil a proposal aimed at keeping town youth occupied with recreational activities this summer.

Glenys said the goal would be a series of activities from volleyball to billiards that would eventually lead to olympics-style games at the end of the summer that the participating children could bring their parents to.

Her proposal was met with enthusiasm by the chamber, which passed a resolution to ''strongly support this project and lend its help and resources to Glenys Bartlett and her committee in any way possible.''

A new craft store opens May 1

Glengarry's latest craft shop, The Cottage Blue, opens this Sunday, May 1.

Located in the former Marcel Lavac house just east of the Brown House corner, the shop will offer pine furniture like jam or spice cupboards adorned with toll painting, quilts, dried flower arrangements, folk art, Victorian swags, jewelery, copper enameling, and framing and laminating services.

Owned and operated by Mike and Deirdre Cuggy, formerly of Greenfield Park, Quebec, the business will sell items crafted by Deirdre plus ''seven or eight'' other crafters from Glengarry, Cornwall and Brockville

Business Beat

By Joe Banks, 525-2020

Security business, with a smile

Glengarry Security Systems was established in August of 1993 and is owned and operated at 60 Sinclair Street in Alexandria by Bruce MacMillan, a Laggan native.

Services offered by Bruce include security alarm installation and service and local, state-of-the-art alarm monitoring. As well, he offers video surveillance, intercom, access control and central vacuum systems.

Bruce has previously gained experience working in the Ottawa alarm industry and after completing the SECCESS small business course at T.R. Leger school, launched Glengarry Security Systems to fill a need for a local security specialist to serve the Glengarry area.

''The key to success in the alarm business,'' says Bruce, ''is to offer reliable, immediate service and quality products and installations.''

Financial advisor sets up shop

Local hockey enthusiasts will remember Dalhousie native Blake Hambleton from his hockey-playing days, but these days he's helping people stickhandle around the sometimes confusing world of personal finance management.

Blake, 26, an employee with London Life in Montreal, has opened an office at 51 Main Street, above the Bank of Montreal. He'll be in the county Tuesdays and Wednesdays, but he can be contacted at anytime through the week.

Blake, who sits as a director on the Alexandria and District Chamber of Commerce, specializes in personalized financial security planning covering protection in case of death, retirement planning and liquidity. He'll also be selling RIFS, RRSPs, GICs and mutual funds.

He can also accomodate businesses with group insurance and benefits and employee retirement plans.

Most locals will remember Blake from his days playing minor hockey in Char- Lan, his junior days in the Tier 2 Central League with the Hawkesbury Hawks and Smiths Falls and then three years as a defenceman with Concordia University, where he graduated with a B.A. in 1991. He worked for the athletic department at the university until he joined London Life in June of 1993.

He's a graduate of Glengarry District High School.

1994 ...It's our year

CHOD—FM: The francophone voice for Cornwall - Alexandria

Beginning this Sunday, May 1 at 2 p.m., Alexandria residents will be able to tune into the first area French-language radio station serving the region.

CHOD-FM (pronounced show FM) will begin broadcasting on 92.1 FM with a wide variety of music with appeal to listeners of all ages, says General Manager of the new station, Patrick Fortin.

The French-language community radio station will feature mostly pop, rock and country music. Other musical formats such as classicial, folk and jazz will also be added to the mix. Everyone from Garth Brooks to Celine Dion, from Roch Voisine to Mozart will be played.

Fortin's confident that the radio station will appeal to listeners of all ages and tastes.

"The thing that we don't have here that people in Montreal or Ottawa do is a francophone radio station. I think people want to listen to a local station because it will talk about community news in French."

As a community station, CHOD-FM will feature area residents such as high school students broadcasting news reports or making commentaries. The CRTC expects programming featuring community news or topical issues will also play a large role in the station's programming.

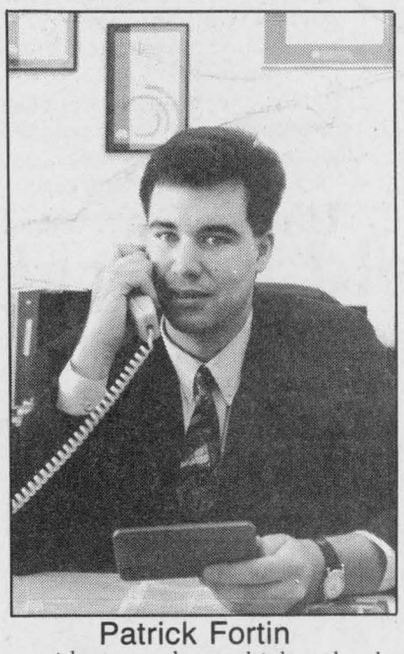

Patrick Fortin

Approximately 65 per cent and more of the music played will be French. Fortin expects the station's emphasis on less talk and more music will attract many listeners.

CHOD-FM's broadcast day will run from 6 a.m. to 8 p.m., and then it will broadcast CIEL-FM, located in Longueuil, Quebec, from 8 p.m. to 6 a.m.

The station is located in Cornwall at a brand new location at La Cite Collegiale on Montreal Road. The antenna is located just north of Cornwall, an extension of an already existing antenna used by Bell Cellular customers.

Radio Communautaire Cornwall-Alexandria Inc. -- the name of the company that owns CHOD-FM -- first applied to the CRTC nearly three years ago.

"This is a dream come true for me," Fortin says.

Fortin, who has worked as an announcer, technician and holds a Bachelor of Arts in Communications from the University of Ottawa, notes the station employs six full-time employees.

The crew consists of three announcers, a sales representative, a journalist, and an executive secretary.

ENFIN! ON Y EST!



La Radio Francophone de L'Est Ontarien

Radio

Cornwall-Alexandria

En ondes

à compter du dimanche, 1er mai, 1994 à 14h00

LE PERSONNEL DE CHOD FM 92,1. La rangée de devant, de gauche à droite; Sophie Bernier, animatrice/directrice musicale; Marie-Josée Messier, secrétaire administrative; Tony Lavoie, animateur/stagiaire. La rangée de derrière. De gauche à droite; Pierre Dufour, conseiller publicataire; Yves Poirier, journaliste; François Coté, animateur du matin/directeur à la programmation; Mario Aubé, animateur/reporter; et Patrick Fortin, directeur général.

LA RADIO Chod FM 92,1

1111 chemin Montreal Road, Suite 202, Cornwall 936-CHOD (2463)

CO-OP

GET READY TO GROW
$$ GROW $$



APRIL
28th, 29th, 30th



PINE BARK NUGGETS
Choose mini, large or mulch
4.49
503-043/044/046

WHITE BEAUTY STONE
Medium or large
2.99
503-053/054

HEAVY METAL AT LIGHTWEIGHT PRICES!

Shopmaster "D-Handle" Garden Spade
590-418
SHOPMASTER Lifetime Guarantee
14.79



18-Tooth Steel Fan Rake
590-420
6.69



Turf-Care Lynx Bow Rake
590-410
6.69



Turf-Care Round Mouth Shovel
Long or D-handle.
590-385/386
6.69



Shopmaster Spading Fork
540-401
SHOPMASTER Lifetime Guarantee
14.79

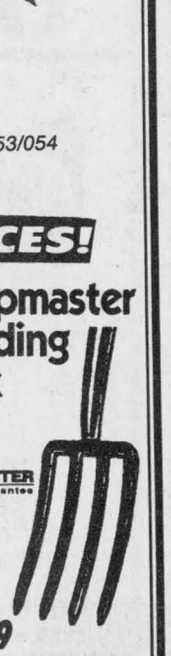

ALEXANDRIA CO-OP
Mon.-Sat. 8:00 a.m. — 5:00 p.m.
361 Main St., Alexandria 525-4116

Students learning about disabilities

The staff and students at Maxville Public School are submerged in a month long awareness program full of information about many types of disabilities.

The students from grades 3-6 enjoyed a visit from the "Kids on the Block", a puppet show created to help educate children about disabilities and how to interact with children with disabilities.

It was an excellent show and a great way to kick off the "Awareness Program."

The halls are being decorated with pictures of children in wheelchairs, children using hearing devices, children with missing limbs and pictures of children with other disabilities. These pictures are being colored by J.K., S.K. and Grade 1 students.

The Grade 4 students have produced some excellent posters to distribute around the local communities. They advertise a two-day Disability Awareness Fair being held in the school gym on May 4 and 5 from 9 a.m. to 3 p.m.

The students in Grade 5 are looking forward to learning about life in silence, as well as learning a little about American Sign Language.

From silence to darkness, the Grade 6 and 7/8 students have begun learning about vision and vision impairment. With the assistance of Mrs. McGale from the C.N.I.B. the students simulated being blind and also viewed a video called "What to do When You Meet a Blind Person."

The Grade 6 and 7/8 students also enjoyed a visit to John Baxter's gym, April 19. Mr. Baxter is a Blind Heavy Weight Champion of the World and an owner-operator of a gym in Maxville.

On April 19, deaf people from the Canadian Hearing Society visited Maxville Public School at 9 a.m. and presented some skits and shows in Sign Language for all of the students. (Parents were welcome.)

April 14 there was another exciting day for everyone, when The Guide Dogs of Canada sent a guest speaker and young dogs to the school.

The Grade 3/4 students are looking forward to April 28, when they will each have the opportunity to simulate a disability for half a day, while they continue with their regular daily routines.

On April 29, the Grade 2 students will present a skit at the Month End Assembly at 10:30 a.m. The Grade 2/3 students are getting creative with their own picture/message posters about disabilities.

The Grade 7 and 8 students will set up and host the Disability Awareness Fair in May.

The French teachers will be teaching the students the vocabulary for much of the equipment used by people with disabilities.

The month long Disability Awareness Program will wind up with a two-day Fair at the school on May 4 and 5.

The public is welcome to visit, FREE of charge, the booths set up by the C.N.I.B., Canadian Hearing Society, Learning Disabilities, Developmental Services of S.D.&G., Kids on the Block, a Physical Disabilities Obstacle course and to tour the vehicles that transport people in wheelchairs and vehicles driven by people in wheelchairs, and much, much more.

Please plan to join us to be better informed.

Grits to hold general meeting

The Stormont, Dundas, Glengarry and East Grenville Provincial Liberal Association will hold their annual general meeting on May 6 at 8 p.m. at the Upper Canada Playhouse in Morrisburg.

Riding association president John MacAllister said, "I can't stress the importance of this meeting to all our members, as we now begin to prepare in earnest for the provincial election that is expected to be called within the next year."

The meeting highlight will be the election of a new executive. John MacAllister, who has served the past three years as riding association president has announced that he will be stepping down.

"We have a number of very capable and good people serving on the executive right now, but we always welcome new individuals that want to get involved," said MacAllister.

The nomination committee for the executive positions for the annual general meeting is headed by Ruth Abercrombie and anyone interested in putting their name forward can contact her at 258-3032 or Denis Sabourin at 346-5416.

The riding association has also formed a candidate search committee to assist anyone interested in obtaining more information on how to prepare themselves to be a Provincial Liberal candidate.

"This meeting is a good opportunity for interested individuals to come out and meet others involved in the party," said MacAllister.

Anyone who has been an SD&G and East Grenville Provincial Liberal riding association member for the past year is eligible to vote at the annual general meeting.

Memberships can be obtained for new members and past members at the meeting Friday evening, May 6 at the Upper Canada Playhouse, Morrisburg.

Lack of info a problem

(Continued from page 3)

"To say all approvals could be received and concerns be met in a few short weeks would take nothing short of a miracle," continues the press release.

Gerald Dupuis of the Eastern Ontario Health Unit said he was getting more information about the flea market from the media than from its owners.

Speaking with the *Glengarry News* Tuesday morning, Dupuis said he had yet to receive a written proposal from the applicants, although he had been talking to them earlier about their plans. "According to the media, their plans certainly seem to differ from their original ones," said Dupuis.

He said until a proposal has been submitted in writing, the health unit "would just have to wait."

At its regular meeting, Monday evening, council agreed to petition the MTO to post Hwy 2 as a no parking area on both sides of the road from Boundary Road to Gilmore Road.

Council said it was concerned about traffic problems in the area.

The flea market, located in the former Helko building at Grey's Creek has been billed as having 300 booths for vendors inside the building and 200 outside spaces.

Advertisements say the, "concept will feature restaurants bars, entertainment and family fun."

Charlottenburgh has also expressed its concerns that the flea market is located in an area which is currently being looked at in a waterfront development study.

"It is very hard to justify a flea market next to a waterfront residential development being marketed next door," says the press release.

Administrator-clerk Marcel Lapierre said that if the flea market tries to open before all requirements have been met, "the bylaw enforcement officer will be there with a closure order."

ALEXANDRIA OPTICAL
"A Complete Optical Service"
Eyeglasses and Contact Lenses
For eye-examinations,
please call for an appointment
Lochiel St., W., Alexandria 525-4340
10-tfc

D.R. SMALL ENGINE CENTRE LTD.
NORTH LANCASTER, ONT. 347-3553
FEATURES
a compact mid-size mower powered by a water cooled diesel or gasoline industrial engine
WALKER MOWERS
Ride a Walker
1—Built-in grass handling system
2—Comfortable
3—Easy to operate
4—Forward speed control 11 to 21 h.p.
5—Deck suspension
6—Front mounted deck 36" to 68"
7—Zero turning radius and quick manoeuverability
See our 1994 selection
D.R. SMALL ENGINE CENTRE
DONALD ROY (PROP.)
(613) 347-3553 — Fax 347-1458
16-1c

DON'T WAIT WEEKS!
4 HOUR CHAIN REPAIR & RING SIZING
Gordon JEWELLERS LTD.
(Formerly Fraser Jewellers
13 Second St. W.
932-8714

CLASSIFIEDS GET RESULTS

Shift Down TO SAVINGS
1993 Nissan pick-up, AM/FM Cassette $10,495
1993 Passat GL 4-dr, auto, mint $15,495
1992 Volks Jetta 4-dr, 5-spd, sunroof, low mi. $11,995
1992 Volks Eurovan 5-spd, cruise, low mileage ... $16,995
1992 Volks Jetta T diesel, loaded, low mi. $12,895
1992 Volks Golf 5-spd, 4-dr, AM/FM cass. .. $9,250
1991 Volks Jetta DIE 4-dr, 5-spd, very clean $10,250
1991 Passat CL 4-dr, 5-spd, air $12,350
1991 Volks Golf GTI sunroof, cruise, low mi. $10,495
1990 Sunbird SE auto, cruise, S/R $5,995
1989 Ford Taurus air, cruise $6,495
1989 Volks Jetta Flair auto $7,495
1989 Volks Jetta Flair 5-spd, air $7,995
1989 Volks Jetta TD GL air, cruise $8,495
1988 Golf GTI 16V, 2-dr, S/R $7,495
JACK MACDONELL MOTOR SALES LTD.
632 PITT ST., CORNWALL 933-3483

INVENTORY CLEARANCE SALE
PLAQUE Jenn-Air 4 elements Model CWE 407 Super Special
After Factory Rebate — $639
JENN-AIR
TOSHIBA COLOR TV 28" screen Special $639
Magic Chef $489 After $100 Factory Rebate
Magic Chef Refrigerator RB-170 $699 10-yr. guarantee
BEDROOM SETS
Great Prices — Great Quality
South Shore, A&P, Nadeau, Ideal, Villageois and many more!
35% OFF ALL LAMPS
WASHER and DRYER
3-yr. guarantee parts and service
Magic Chef
REBATE $50.00
SEALY MATTRESSES ALL SIZES AVAILABLE at SPECIAL PRICES
POSTUREPEDIC MD
BIG SPECIALS ON ELECTRICAL APPLIANCES
BY Magic Chef, Admiral, Whirlpool, Crosley
CLEARANCE PRICES ON
Televisions, VCRs, Camcorders, Sound Systems
With every purchase you
ENTER OUR DRAWS AND YOU COULD WIN
Toshiba 14" Color TV #14C20, sugg. retail $399
Toshiba Cordless Phone #FT6003, sugg. retail $199
Jenn-Air/Magic Chef Pots and Pans, sugg. retail $249
Sealy 39" Mattress Set Sugg. retail $499
Audio Video Unit #470-611 South Shore, sugg. retail $199
Hurry! Sale ends soon.
PRICES IN EFFECT UNTIL APRIL 30/94 ON IN-STORE STOCK ONLY.
Ameublement R.M.L. LANTHIER INC.
2904 Main St., Ste-Justine de Newton, Quebec
514-764-3402 613-874-2650 FAX: 514-767-3513
17-1c

OPEN HOUSE
DATE: April 29 avril
TIME: 8 a.m. to/à 5 p.m.
Félicitation à René Bourdon et Fernand Bissonnette
40 ans en affaires
Congratulations to René Bourdon and Fernand Bissonnette
40 years in the business
10% OFF ALL PARTS
(Except parts already on special)
Oil 10W30, 20 L 28.95
Battery 4 DLT 139.44
• Bring the family! • Refreshments on the house!
• A valuable door prize might be yours!
ALFRED FARM EQUIPMENT CO. LTD.
775, Hwy 17, Alfred, ON K0B 1A0
613-679-4340
Ford FORD NEW HOLLAND

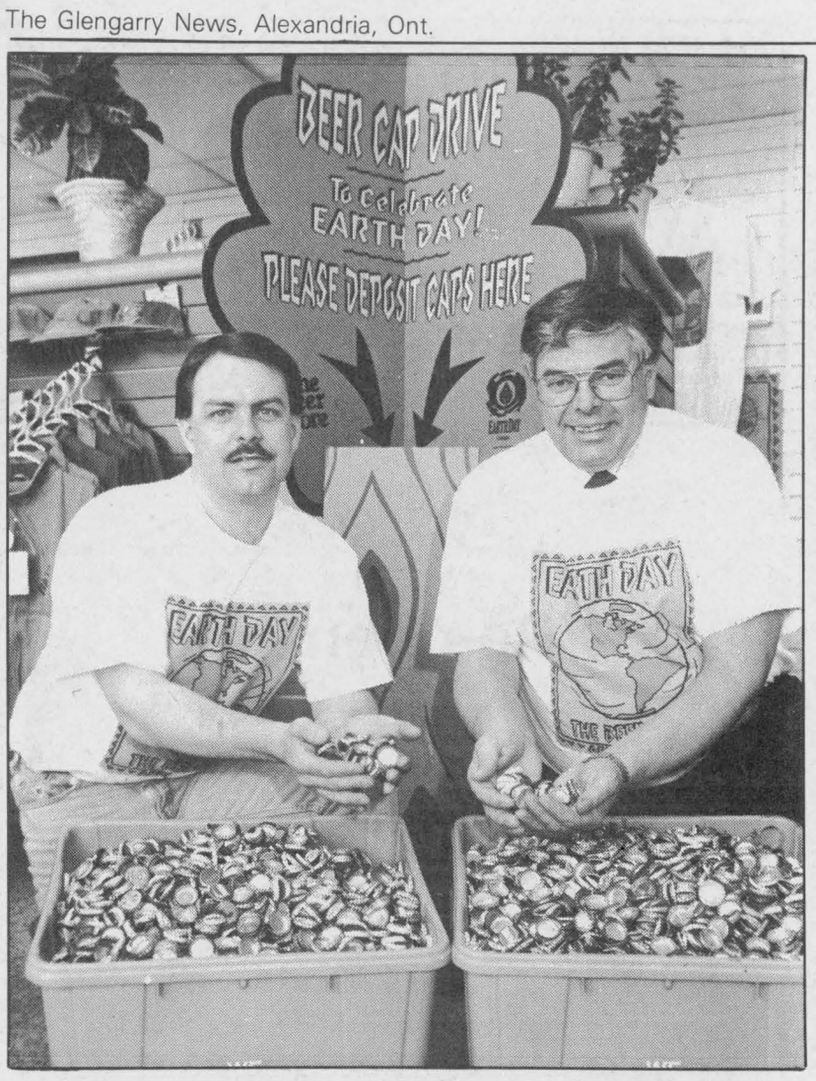

Capping off Earth Day

Glen Keenan (left) of Alexandria's Brewers Retail outlet and Noble Villeneuve, MPP for Stormont, Dundas, Glengarry and East Grenville, pose by a sample of bottle caps collected by the Brewers Retail for recycling. To highlight Earth Day last week and Brewer Retail's bottle cap recycling effort, the two drew names of people recycling their bottle caps for prizes. Winning first prize, a camping outfit, was Janice Sims of Alexandria. The beer store, which recycles over a ton of beer caps annually, only collects about five per cent of the caps that go out on bottles. It hopes to increase public awareness so that a higher percentage of caps are returned.

Staff photo - Greg Kielec

Township voices concern over trail

By Sue Harrington
***News* correspondent**

A proposed recreational trail to run alongside Hwy. 2 in Charlottenburgh has prompted township officials to express safety concerns with the project.

The recreational trail system is being proposed for the five counties of SDG and Prescott and Russell.

A staff report says that although ''the economic stimulus of a recreational trail system . . . is difficult to negate and should be encouraged,'' the proposal has two flaws.

Firstly, the wide-ranging uses which have been suggested for the trail have been found to be conflicting, i.e., snowmobiling versus cross-country skiing in the Sumemrstown Ski Trail area.

More importantly, council is worried that the trail alongside the highway would pose safety problems. Although it is a scenic route, running along the St. Lawrence River, Hwy. 2 is also a road with many curves and a high daily traffic count.

At several points there is not enough land to have a trail which is adequately separated from the highway.

Councillor George Shoniker said he was not in favor of having the trail, ''anywhere near'' Hwy. 2.

Although Deputy-Reeve Leslie O'Shaughnessy does not want to ''shut the door and give a negative approach at this time,'' he too is concerned with the trail running along the highway.

''This location would not accommodate families, only upper level cyclists,'' said O'Shaughnessy.

''I think it should be somewhere families can go together.''

Councillor Don Kannon felt a better route would be from Gray's Creek to the municipality's park in Glen Walter.

A resolution was passed expressing Charlottenburgh's ''grave concerns'' with the ''myriad of uses'' proposed for the trail and urging ''adequate separation'' from Hwy. 2, preferably along some other route.

Copies of the resolution will be sent to the author of the report, and both counties councils.

VOLUNTEER OF THE WEEK

The big Baldwin organ that began its days in Cornwall, first at St. Paul's Church (demolished to make Cornwall Square) and then at the Capital Theatre, is now in the Bainsville home of Elsa and Henry Hore, our Volunteers of the Week. Henry is reconstructing it as he has so many old organs in the churches of this area, including churches in Green Valley, Glen Nevis and Martintown. Henry has also designed and built his own organ.



Elsa and Henry Hore

Henry and Elsa share their love of music with the patients in the Palliative Care Program at Cornwall General Hospital; Henry plays the organ while Elsa and other volunteers sing. Elsa also visits with the patients, reading to them, writing their letters, teaching them to paint. She also befriends their famiies, helping them through the difficult period of a loved one's final illness.

Elsa and Henry drive for Meals on Wheels in the Bainsville and Lancaster area. Elsa is president of the Bainsville Women's Institute and vice-president of Green Thumb, the horticultural society in Williamstown.

Elsa and Henry were both born in Argentina but moved to Montreal where they were married and raised their family of four children. As an aerospace engineer, Henry helped build the Canada Arm. Elsa worked as an art supply teacher for the South Shore Protestant School Board of Quebec and, during Man and His World (Montreal, 1967), served as a VIP hostess.

This ad courtesy of
ALEXANDRIA HONDA
439 Main St. S., Alexandria 525-4900
The Glengarry News

SPOTLIGHT ON VALUE

BIG DOLLAR DISCOUNTS

Make your best deal on new tractors from Ford New Holland, and then save even more with these big discounts:

- Tractor Models 3230, 3430, 3930, 4630,4830, 3830, 4030, 4230, 4430, 5030 5530, 6530 and 7530.....$750
- Tractor Models 5640, 6640, 7740, 7840,8240 and 8340.....$1,000

Make your best deal on New Holland hay equipment, and then save even more with these big discounts:

- **Square Balers,** Models 565, 570, 575, 515 and 580.....$375
- **Round Balers,** Models 630 and 640.....$375
- **Round Balers,** Models 650 and 660.....$625
- **Mower-Conditioners,** Models 472, 488 and 492.....$625
- **Disc Mower-Conditioners,** Models 408, 411, 412 and 415.....$750

Be sure to stop in soon! Offer ends April 30, 1994.

FERNAND CAMPEAU et Fils Inc.
Dalhousie Station
(514) 269-2737
Ford FORD NEW HOLLAND

THE FURNITURE STORE
Choose from a wide selection of "NEW" household furnishings, sofas, bedroom sets, bunk beds, wall units, kitchen sets and much more!
Come in and browse!
Mon.-Thurs. 9-5:30 Fri. 9-9 Sat. 9-4
58 Main St. South
Alexandria, Ontario
(613) 525-0386 17-1c

ADAMS COMPUTER
Invest In A Learning Experience
Upgrading Performed on Present Systems
HARDWARE and SOFTWARE
Installation and Sales
For Service and Quality Products
936-8357
41-tf

ALLAN CRITES EXCAVATION LTD.
Now available for
GRADING
driveways, parking lots, etc.
•Sand •Gravel
•Stone •Fill
•Screened Top Soil
527-5685

MOONLIGHT Madness
APRIL 29
10 a.m. - 11 p.m.
SPECIALS EVERY HOUR!
Surprises for the Kids!
LOW PRICES!
LES PETITS AMIS
LITTLE FRIENDS
Children's clothing size 0-10
Don't Miss It!
1st Concession Kenyon
(Off Hwy 34) Alexandria
525-3726

SPECIAL SPRING SHIPMENT
CHEVY ASTRO
Luxury 10TH ANNIVERSARY Edition

STANDARD 4-WHEEL ANTI-LOCK BRAKES
NOT AVAILABLE ON AEROSTAR OR BASE CARAVAN

COMFORTABLE SEATING FOR EIGHT
NOT AVAILABLE ON CARAVAN OR AEROSTAR

MAXIMUM TOWING CAPACITY –
BEATS CARAVAN

4.3 L V6 ENGINE
MORE HORSEPOWER THAN AEROSTAR OR CARAVAN



THE LUXURY OF POWER AND SAFETY FOR ONE LOW PRICE
THE 10TH ANNIVERSARY LUXURY EDITION FEATURES • Luxury Edition options include: Air Conditioning • Rally Wheels • AM/FM Stereo Cassette • Deep Tinted Glass • Automatic Power Door Locks • Captain's Chairs • Standard Features include: 4.3 L V6 Engine • 4-Speed Automatic Transmission • 8 Passenger Seating • Driver's Side Air Bag • Anti-Lock Brakes • Pulse Wipers • Plus Much, Much More.

SMARTLEASE
$279
PER MONTH/48 MONTHS†
OR PURCHASE $17,999*

Goodwrench ServicePlus
THE GM 3-YEAR/60,000 KM† NO DEDUCTIBLE TOTAL WARRANTY †WHICHEVER COMES FIRST
Roadside ASSISTANCE 24 HOURS A DAY ON 1994 MODELS
Available 24 hours a day. Professional help is only a phone call away. 365 days a year.▲

A LIMITED TIME OFFER FROM YOUR YOUR LOCAL CHEVROLET • GEO • OLSMOBILE DEALERS
Home of everyday value pricing!

THE NOT SO SMALL PRINT
*Price for 1994 Chevrolet Astro equipped as described. †For 1994 Chevrolet Astro lease, $1,863 down payment and $325 security deposit required. Other lease terms available. *†Freight ($820), license, insurance and taxes not included. Offers apply to qualified retail customers only. These limited time offers may not be combined with any other offers. Dealer may sell/lease for less. See Dealer for details. ▲Some charges may apply. See Dealer for details.

Volunteer approach considered

The SD&G Waste Management Master Plan Steering Committee recommended at its March 24th meeting that the "volunteer approach" to landfill siting be presented shortly to Counties Council for its consideration.

A full presentation on the volunteer approach will be made to Counties Council at that time. The matter will be decided by full council.

The study, a co-operative effort between SD&G's 20 municipalities, has its goal the long-term diversion of at least 50 per cent of solid waste as well as a disposal strategy.

Currently, the diversion stream of the study is producing the SD&G Reuse Directory, and the SD&G Alternatives to Household Hazardous Waste guide, and the disposal stream is in the landfill siting process.

At the meeting, committee members were presented with the draft inventory and screening maps of the first step of the landfill siting process, which will be verified by local counties resource people, says study consultant Paul Rennick, of MacViro Consultants.

The study is looking for a site of approximately 100 acres.

These initial draft maps result from criteria derived through a public workshop, as well as reviews from involved government agencies.

The criteria are used to "remove from consideration valued" areas, says Rennick.

There are two levels of criteria, he says — "the mandatory factors not compatible with a landfill, and the more discretionary factors."

At this point the study has two options as far as landfill siting goes: the traditional screening process or the volunteer approach to site selection.

The volunteer approach to site selection means that expressions of interest from within SD&G would be sought, but Rennick stresses that any volunteer site must meet the criteria, must have endorsement in principle from the municipality involved, and must have broad community support.

The final decision on the volunteer approach will be made at counties council. It is an approach increasingly being used across the province. Council also has the option of deciding to go with the traditional approach of full screening without asking for volunteers.

Before any expressions of interest are sought, says Rennick, a package of material must be prepared explaining: facts about landfill, the process steps, how potential impacts will be managed, proposed compensation guidelines and more.

A draft compensation policy has been prepared by a joint Steering and Public Liaison Committee (PLC) subcommittee and is ready for discussion at a joint Steering/PLC meeting scheduled for April 21.

Also on the agenda for that meeting will be a discussion of roles and responsibilities for waste management functions.

Currently, counties has responsibility for planning.

The Steering Committee also heard a proposal for a combined environmental/education/jobs training idea prepared by a co-operative committee from various sectors in SD&G.

The goal of the proposal is to cooperate, share resources and lessen duplication of efforts while providing jobs, training and education in the environmental sector for both SD&G and Cornwall residents.

The proposal will be presented, upon the committee's recommendation, to the executive committee of council for its consideration.

Another matter dealt with was correspondence from the firm of Oliver, Mangione, McCalla and Associates Limited indicating that Browning-Ferris Industries (BFI) is considering the establishment of a "private, central integrated waste handling facility in Southeastern Ontario."

The committee has requested comments from the environmental assessment branch representative to the study out of concern that efforts may be duplicated by two separate entities, although recent indications from the EA rep indicate SD&G can continue on its present course of action.

As well, updated site life estimates for the 14 active landfill sites in SD&G were provided by Ministry of Environment and Energy.

The estimates are as follows: Cornwall Twp. — less than five years; Roxborough Twp. — less than six months (depending on approval for extension of certificate); Finch Twp. — greater than five years; Winchester Twp. — 10 to 15 years without additional purchase of buffer; Mountain Twp. — five or six years without purchase of additional buffer; Matilda Twp. — 10 to 15 years; Kenyon Twp. (Dunvegan site) — more than five years and Kenyon Twp. (Apple Hill site) less than five years (site size figures for these last four do not include buffers and/or adjacent lands owned by the municipalities); Lochiel Twp. — approximately 14 years; Alexandria — approximately 15 years, with the need to purchase additional land for buffer.

The next study meeting will be held April 21 at 7:30 p.m., and will be a joint Steering/PLC meeting. Location to be confirmed.

All meetings are open to the public and are advertised in the upcoming events section of local newspapers.

On the agenda will be compensation policies and roles and responsibilities for waste management initiatives.

Cooper Marsh to run green day camp

The Cooper Marsh Visitors Centre will be running an environmental day camp this summer for children 9-12 years old.

By actively participating in various activities such as nature hikes, games and making crafts from natural objects, children will learn about animal adaptations, gardening, pond life and recycling, just to name a few themes.

The one week sessions run from 9 a.m. to 3 p.m. at Cooper Marsh Conservation Area located in South Lancaster (across from the Heritage Golf Course).

Registration is limited to 15 children per session.

The cost is $60 per child and $40 for each additional child of the same family. This year two sessions will be offered uniquely in French.

Application kits are available at the Co-op in Alexandria, Lancaster Pharmacy, the Raisin Region Conservation Authority office in Martintown, the Williamstown Recreational Centre, the Cornwall Public Library and at Cooper Marsh.

For further information, call Rose-Marie or Carmen at 347-1332.

FOLLOW YOUR HEART

BEFORE YOUR DOG TRACKS MUD INTO THE HOUSE...CONSIDER A HAIRCUT
Companion Small Animals — Medicine, Dentistry, Surgery, Grooming
Alexandria Veterinary Clinic
Dr. Janet Lalonde, DVM
Lin Jenkins, professional groomer
Glen Robertson Rd., 525-4146

The Browse Around Tea Room
Re-opening
Wednesday, May 4
Join us for
LIGHT LUNCHES, HOMEMADE DESSERT
AND MUCH, MUCH MORE...
Open: Wednesday to Sunday
11 a.m. to 5 p.m.
Main Street, Lancaster
347-3799
Magi Lee and Peter Gyapay, props.

BioGuard Pool and Spa Products
WHIRLPOOL SPAS • INDOOR & OUTDOOR
PATIO FURNITURE • Complete line of ACCESSORIES
and Products for Your POOL & SPA
POOLS:
• Above ground by Dauphin & Vogue
• Fiberglass
• Inground
ROY'S POOLS
SALES & SERVICE SINCE 1956
410 7th St. W.
933-0411

Down Home Cooking
Open 6:30 a.m. daily!
Breakfast Special 2.49
Daily Lunch Special and Homemade Soup
TRY OUR DELICIOUS PIZZA
WITH YOUR FAVORITE TOPPINGS
SHEPP'S DINER
5 kms west of South Lancaster on Hwy #2
Summerstown 17-1c 931-2269

CO-OP
APRIL 29 - MAY 7
TRUCKLOAD SAVINGS

SUNBEAM
Gas Barbecue
35,000 BTUs, dual burner control, ignitor, heat indicator, full view window and 2 handy side shelves. Tank not included.
$99.97
Reg. 124.99
573-069
Sunbeam

SAVE $300.00
12.5 HP Lawn Tractor
Equipped with a 12.5 Briggs & Stratton I/C Quite engine, 7-speed on the go transmission, 42" full- floating deck, deluxe castor/camber steering and a dual alternator.
$1,499.97
Reg. 1799.99
545-603
TURF-POWER

SAVE $20.00
Turf-Power 20" 3.5 HP Lawnmower
Easy-starting 3.5 HP Briggs & Stratton Classic engine. Limited 2-year warranty.
$149.97
Reg. 169.99
545-500

SAVE $50.00
Turf-Power Gas Trimmer
28.5cc two stroke engine with electronic ignition and auto rewind starter. Dual line bump head feed trims a 15" swath. Uses .080 diameter line.
$99.97
Reg. 149.99
545-131

SAVE $60.00
5 HP Front Tine Turf-Power Tiller
Briggs & Stratton Engine, 12" diameter self-sharpening tines and 13"/22"/24" adjustable tilling width. Depth bar adjusts to 7".
$499.97
Reg. 559.99
545-118

Solid Value... ...Sound Advice
At your participating CO-OP Store
Cornwall 933-4935
Clarence Creek 488-2020
Embrun 443-2833
Casselman 764-2818
Vankleek Hill 678-2321
Alexandria 525-4116
St. Isidore 524-2828
St. Albert 987-2152

Council Briefs

The following are among the items discussed at a meeting of Alexandria council on April 12.

Tenders

Two tenders accepted by the public works committee were accepted by council.

Council approved a tender for gravel from W. Lefebvre Gravel Inc. for $47,475 and a tender from Roto-Rooter for catch basin cleaning at $4.85 per unit and sewer flushing at $55.50 per hour.

No thanks

The town has nixed a Lochiel Township council request to have one of its members sit on budget meetings of Alexandria's fire and light committee.

The request was made during a meeting the committee held with Lochiel council to discuss fire services Alexandria provides the township.

If it is any consolation, Lochiel council members and residents will be able to attend an open house at the fire hall specifically for township residents.

The open house is to be coordinated by Fire Chief Gerald Charlebois and Lochiel Reeve Ron MacDonell.

Infrastructure

Alexandria council approved $299,500 in expenditures proposed by its public works committee for infrastructure work.

Expenditures include $50,000 for a storm sewer on Linsley Street East, $82,000 for a sidewalk on both sides of Lochiel Street East, and $15,000 for a sanitary sewer.

Also planned is $15,000 in spending for a sanitary sewer line and manholes on Gernish Street, $127,500 for a storm sewer and reconstruction of Harrison Street between Kenyon and Kincardine and $10,000 for a sanitary sewer on MacDonald Boulevard.

Road work

Council approved $76,240 worth of road reconstruction and resurfacing proposed by the public works committee.

Reconstruction work planned includes McNab Street between Bishop Street and the dead end, and Kenyon Street East from Villa Florence to the Demaca subdivision.

Resurfacing work planned will include parts of Kincardine Street East, St. George Street West, Derby Street West, Derby Street East, Sinclair Street and Elgin Street.

Also planned is storm sewer work on Lochiel St. West, opposite Ecole Perpetuel Secours and a walkway between Hope Street and Glengarry District High School.

De-fence rests

A dispute over whether a holding pond should be fenced at an Alexandria development, and if so, who should pay for it, may be close to a settlement.

Council accepted an environment committee recommendation that Denis Ethier of Les Investissements Demaca and the town split the costs of fencing an artificial pond created to retain run-off from Ethier's riverside development.

The developer was forced to create the holding pond, on the recommendation of the Raisin Region Conservation Authority, to keep water run-off from his development from contaminating the nearby river.

Buffer in?

A resident living near the town's landfill site is apprehensive about giving up some land for a buffer for the landfill site.

According to environment committee minutes, Maxime Lalonde is concerned over loss of use of his property should he give it up for a buffer.

Jean Guy Levert, Alexandria's head of public works, is see if Lalonde will agree to being able to use the land until it is actually required by the municipality.

More monitoring

Council accepted an environment committee recommendation that the firm Intera proceed with surface water monitoring at the town's landfill site required by the Ontario Ministry of Environment and Energy.

The work will be in addition to ground water monitoring being carried out at the site to ensure leachate from the waste does not contaminate nearby ground water.

County set to mark migration of 1794

This summer Glengarry County will be looking back 200 years to the "Glenelg" settlement of 1794, the original pioneers of what would eventually become Lochiel Township.

In 1793, a ship carrying 40 families from several clans of the highlands and islands of Scotland sailed from Glenelg to British North America. After many hardships, they arrived a year later in Glengarry County where each family was given a grant of 200 acres along the Laggan-Glenelg Road (County Road #24). From the St. Lawrence River, they had to walk over 20 miles through woods and swampland to reach their new homes.

In almost 200 years since that time, their descendants have flourished in Glengarry and have scattered out over all of North America and indeed, the world.

Two Glengarry groups are planning bicentennial celebrations for the descendants of these pioneer families and for anyone with a Glengarry connection.

The Clan MacLeod Society of Glengarry is sponsoring celebrations for July 21 — 24 featuring a ceilidh, a barbecue, tours of historical sites and points of interest, a grand ball and banquet, ball sports and organized games for children and young people, a picnic and a church service.

Details and registration forms are available from Mrs. Alexander D. MacLeod, R.R. #1, Box 26, Dalkeith, Ont., Canada, K0B 1E0. Telephone 613-525-2839.

The Glenelg Bicentennial committee is planning celebrations of a week-long summer school of Scottish heritage, a church service, and a Light and Sound show highlighting the past two hundred years. All this is to be held August 22 — 28.

For more information contact: Morlin Campbell, R.R. #1, Dalkeith, Ontario, Canada, K0B 1E0. Telephone 613-525-2839.

Some visitors may wish to extend their visit to include the Maxville Highland Games weekend, July 29-31. This weekend includes Pre-Games concert, North American Pipe Band Championships, a Kirkin' O' the Tartan church service at St. Columba Presbyterian Church and a Galarama celebration in the ruins of the St. Raphael's church, the oldest Roman Catholic church in Ontario.

Anyone of Highland Scottish descent, or with a Glengarry connection, is invited to come back to celebrate 200 years in the New World.

UNIROYAL TIRES
THE PREMIUM ALL SEASONS RADIAL
TIGER PAW® A/S
FROM $43.33 P155/80R13
Our new all-season performer at an economy price. Two steel belted radial ply construction.



ALL WHITE STRIPE

SIZE		
P165/80R13	Special Price	49.07
P175/80R13	Special Price	54.00
P185/80R13	Special Price	55.60
P185/75R14	Special Price	57.67
P195/75R14	Special Price	59.53
P205/75R14	Special Price	65.67
P205/75R15	Special Price	69.00
P215/75R15	Special Price	71.47
P225/75R15	Special Price	76.80
P235/75R15	Special Price	80.40

PRICE INCLUDES: INSTALLATION, BALANCE, VALVE, ROAD HAZARD WARRANTY, FREE ROTATION.

LAREDO RWL LIGHT TRUCK TIRE ALL-TERRAIN EXTRA LOAD P235/75R15 $99.95

Castrol GTX 10W-30 OIL, LUBE & FILTER SPECIAL — Plus — FREE BRAKE INSPECTION 14.95* *Most Cars by Appointment

BRAKE SPECIAL! Resurface drums or rotors, Replace shoes or pads, Repack bearings (where applicable) Refill fluid, Adjust brakes, Road test. Free Brake Inspection! DISCS PER AXLE FROM $74.88* DRUMS PER AXLE FROM $54.88*

BRAKES, SHOCKS, WHEEL ALIGNMENTS & TIRE SPECIALISTS
CORNWALL TIRE SERVICE LTD.
CORNWALL'S #1 TIRE DEALER
UNIROYAL TIRES
HOURS: Monday thru Friday 8 a.m. till 5 p.m. Saturday 8 a.m. till noon
428—11th St. W., Cornwall 933-0363 933-1515

THE HARDEST WORKING TRUCK TEAM

F-SERIES 'ENFORCER'-ONE TOUGH PRICE!

$13,744*



'ENFORCER' SPECIAL VALUE PACKAGE COMES COMPLETE WITH:
- ☑ Driver's Side Airbag
- ☑ Power Brakes with Rear ABS
- ☑ 4.9 Litre Engine
- ☑ 5 Speed Manual Transmission
- ☑ Styled Steel Wheels
- ☑ Rear Step Bumper
- ☑ Insulation Package
- ☑ Power Steering
- ☑ AM/FM Stereo
- ☑ All Season Tires
- ☑ Payload Package
- ☑ Special Decal Package
- ☑ 36 Month Emergency Roadside Assistance

NEW 'ENFORCER' 4x4 $16,244*

FORD MERCURY SEE YOUR LOCAL FORD & MERCURY DEALER HOME OF THE BEST-SELLERS!

*$13,744/$16,244 based on MSRP of "Enforcer" 4x2/4x4 regular cab with P.E.P. 826A, 5-speed transmission, with $750 cashback applied. Excludes Freight $870, license and applicable taxes. GST is payable on full amount of purchase price before cashback deducted. Offers may not be combined. Limited time offer. Dealer may sell for less. See dealer for details.
Ontario FMDA, P.O. Box 2000, Oakville, Ontario L6J 5E4

LIGHT THE DARKNESS
World Campaign for the Victims of War

Raisin River Country

Registration deadline stretched to May 25

Williamstown
by Sue Harrington
347-2279



You should have no excuses now. Extra brochures, including registration forms for the WHS/Char-Lan High School Reunion have been printed and are scattered at local businesses in Williamstown and environs. They have even found their way into Cornwall where they are available at Fantastic Cleaners should you want to save yourself a trip into the homelands.

That April 1 deadline has been s-t-r-e-t-c-h-e-d until May 25, to allow the indecisive, impoverished, lazy, disorganized or born-again among you to attend the big July 1 event. Organizers beg that you comply with the new date and here is why: Imagine you are giving a dinner party and that you are serving steak (on the menu for Saturday's BBQ). Wouldn't you like to know, at least approximately, how many of your guests are planning to attend?

Perhaps you think because MacDonald's store or McDonell's farm are close by that extras can be bought (or beasts slaughtered) at the last moment. But this isn't so. Dave Smith of Ottawa and his staff are catering for the reunion, so that locals can relax and have some fun with relatives, old friends, and perhaps the odd enemy who 30 years later doesn't seem that bad at all!

So please register post haste, and join the growing crowd of those coming from California, Calgary, Vancouver, etc., etc.

* * *

It occurred to me that you might like to know just who is on your Reunion Committee. Co-chairs are Janis Pasco and Bruce Dubeau; Secretary is Elsy Sloan; and Treasurer, Lyall MacLachlan. Principal Brian Gilmour is in charge of administration, while Jean Fraser, Phyllis Major and Doug Fraser are looking after registration.

Julie Chafee and Ann Gibbs are in charge of the program of events; Soni Sandilands of public relations; Brent Lafave and Rob MacDougall of the grounds, and Melinda St. Jean of decorating.

Of course, each of these committees has help from friends, who have help from friends, etc. and so the circle widens.

* * *

Did you hear that there will be a double-decker bus cruising the streets of Williamstown during the reunion? The bus will be transporting reunionists (new word coined for the event) throughout the weekend.

Wonder if it will try Wellington Street. Even Saint Street will be tricky. Should be fun!

* * *

The Picnic Grove Branch of the WI held a pot luck supper on April 12 in Irvine Hall. All enjoyed the delicious meal which was followed by the annual meeting, at which a new slate of officers was installed.

Pat Carter will be this year's president, with Nancy Woollven moving to the past-president's job. Secretary is Ina Byatte; assistant secretary will be Pat Armstrong and Wendy Wert is treasurer.

Public Relations — Ileen Latreille; Program Co-ordinator — Edna MacDougall; District Director — Nancy Woollven; Alternate — Sheila Wilcox; Program co-ordinators: (Agriculture) — Annabelle McNaughton, (Cdn. Industry) — Sheila Wilcox, (Citizenship and Legislature) — Yvette MacNaughton, (Education and Culture) — Grete Grzegorek, (Family and Consumers) — Carol Edwards, (Resolutions) — Mary Alguire. Tweedsmuir Curator is Joyce Cumming, with Yvette MacNaughton card convenor.

Auditors will be Margaret McLennan and Jean Sangster. Telephone Committee consists of Pearl Rozon, Anna Krol, Joan Cook, and Katherine Cumming. Monthly competition convenor is Sheila Wilcox.

* * *

Long-time Williamstown resident, Ivan Clark, is now living in Long Sault, at the St. Lawrence Residence. John Clark, from Cornerbrook, Nfld, was in the area for several days last week visiting with his parents, Ivan and Ethel.

* * *

No need to worry about the future of baking in Williamstown. Picnic Grove's 4-H bakers held a bit of a competition recently at Char-Lan High School and the results were something to write about!

Mary MacGregor had the prize winning cookies. Sylvie Lacroix made the best pie. Christina Bruce won in the muffin category and Lee Tuppert made the winning cake — very chocolatey, indeed.

Congratulations to their leaders, Ursula Flipsen and Wanda Gareau for passing on those age-old baking secrets to our youth!

* * *

Henry Flipsen, President of Char-Lan Minor Soccer, says that registration is now taking place for this summer's session. Registrations are being accepted at the Charlottenburgh Recreation Centre, any time during the day or evening.

An indoor bantam tournament is quickly approaching and if enough Char-Lan players of this age group register, there will be a local entry.

This year there will be a special division for juveniles in the Glengarry Soccer League, and once again, if enough older youths register, Char-Lan will be able to field a team.

* * *

It's been making the rounds, slowly but surely infecting friends and then brothers and sisters. It's Fifth Disease, a mild childhood illness characterized by a mysterious rash, and it's been by this way before.

Remember about five or six years ago when an outbreak occurred? Amateurs among us were blaming cleaning supplies at the schools! Duhhh!

* * *

If you missed the first part of "Coping with your teen," or if you've had an impossible week in the interim, plan to attend the second part of the seminar, being held in the cafetorium at Char-Lan DHS, May 3, at 7 p.m.

* * *

The Friendly Neighbors held their monthly Birthday Party on April 14 at St. Mary's Centre.

Ladies winners at cards included Alda Major, Alma Gibbard, John Krol, and Austin Abrams.

Door prize winners were Alda Major and Isobel Larocque, with 50/50 prizes claimed by Roger Pilon, Catherine Gourlay, Rena Major, Ethel Clark, Therese Bourdeau and Isobel Larocque.

Rena Major made the cake in honor of Viola Pilon, Edith Major, Laura Seguin and Delia Lafrance, who at 93, is "as smart as a cricket," I'm told.

* * *

A bike-a-thon will be held for Char-Lan students and members of the community on May 14, from the school to Lancaster Village.

The event is being held to raise money for a special award which will be given in memory of the late Jennifer Valade. If you would like to participate or sponsor a student, please contact Frank Hunter at Char-Lan DHS (347-2441).

* * *

The Spring Fling at St. Mary's was quite an event — lots of beautiful craft tables, featuring everything from jams and jellies, maple syrup, smocked dresses, woodcrafts, stained glass, plants and gardening things, etc.

A lunch with a bit of a different was supplied by members of the Ladies Guild, and all in all it was a fun day, despite a lighter crowd than was hoped for.

Keep it up, ladies! Maybe next year its reputation will spread.

* * *

This is rapidly aging news, but those of you who feel you have read everything in your interest category at the Williamstown Library, RETURN. An exchange took place several weeks ago and there are now lots of books which should interest you.

* * *

Also at the library are many copies of the Williamstown Fair's Prize List for this summer. If you would like to get started on your entries, please drop by and pick up a copy.

WI to buy gifts

Martintown
by Lillian Rouleau



Women's Institute members enjoyed a choice variety of goodies as they met for their potluck supper, which preceeded their annual meeting held in the seniors' room of the community centre on April 21 at 7 p.m.

A business meeting followed the meal, to hear reports of officers and convenors, covering the past year's activities. The president, Joan MacKenzie, officiated. Eileen Johnston acted as secretary in the absence of Marion Thompson. Mona Street, treasurer, reported a satisfactory bank balance.

A message from Dave Irwin, principal of the public school, revealed that 15 students would be graduating in June. He anticipated that the usual gift of a dictionary would be presented to each student. The meeting approved this donation, as has been the custom for several years.

The annual meeting of the district will be held in Kirk Hill United Church, on May 12. Registration will be at 9 a.m. A door prize of $5 and a donation to the bazaar table will be a contribution to that program.

Report of the branch coordinator was read by Helen MacMillan, outlining events of a very interesting year. The Curator's report of Tweedsmuir History, prepared by Irene West, was read by Jean MacIntosh, who also gave the report of the public relations officer.

Onagh Ross read the report of the nominating committee. The slate of officers for the coming WI year, April to April, was approved and they were later installed by Margaret Kennedy. Joan MacKenzie thanked the retiring officers for their work during their time in office.

Members smiled and paid their membership fees. They look forward to another year of informative and entertaining programs and to share in the friendship and touches of humor which give their meetings a special meaning and sparkle.

The next meeting, with the topic Citizenship and Legislation, will be held on May 19 at 7:30 p.m. in the Presbyterian Church Hall, under convenorship of Mary Murray.

A hearty welcome awaits any who may choose to join a very valuable organization, or just to visit.

St. Andrews Presbyterian Church

Elizabeth Graham, young and full of zest, was the guest preacher on Sunday, April 24. She is a theological student at the Presbyterian College in Montreal, and has just returned from a year's mission on the island of Mauritius.

Speaking of the beauty of the island, she quoted Mark Twain, "And God first created Mauritius and used it as a blueprint for Paradise."

She was struck also by the diversity of the population, people of many colors, creeds, languages, yet all pro-

(Continued on page 15)

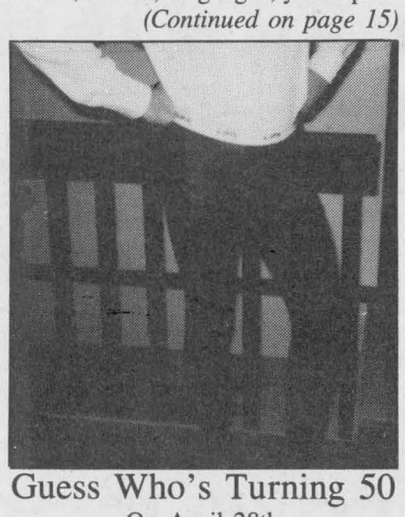

Guess Who's Turning 50
On April 28th
From your RED LONG JOHNS' secret admirer. HAPPY BIRTHDAY

La Cité collégiale
ÉDUCATION PERMANENTE
CAMPUS DE CORNWALL

STUDENT RESOURCE

ATELIERS D'INFORMATIQUE
WordPerfect 5.1 et 6.0 (Windows) (introduction)
WordPerfect 5.1 et 6.0 (intermédiaire)

ATELIERS D'INTÉRÊT GÉNÉRAL
La sécurité à bicyclette
Psychologie de la famille

ÉDUCATION & SCIENCES HUMAINES
Pharmacologie et soins de base
GARDE ÉDUCATIVE À L'ENFANCE (DIPLÔME) (formation à distance)
Communication interpersonnelle

FORMATION LINGUISTIQUE
Espagnol (intermédiaire)

SANTÉ ET PRÉVENTION
Réanimation cardiorespiratoire

SCIENCES DE L'ENVIRONNEMENT
Chimie générale
Science environnementale

APPELEZ-NOUS POUR CONNAÎTRE L'HORAIRE DES COURS !

1994



1111, chemin Montréal, Cornwall (Ontario)
Tél : (613)938-2483, vous pouvez appeler à frais virés

Knights of Columbus
Group, Auto and Home
REMI PrudHomme
INSURANCE BROKERS INC.
GENERAL INSURANCE
• AUTO • THEFT • FIRE
FARM
198 Main St. S., Alexandria (613) 525-3134 46 tf



The Cottage Blue
Crafts, Antiques, Framing, Laminating
We cordially invite you to drop in to our opening
SUNDAY, MAY 1st
Join us for a cup of coffee and browse through our unique selection of handicrafts and gift ideas.
We'd welcome your company
HOURS: Tuesday - Sunday, 10 a.m. - 4 p.m.
RR 2, Green Valley (East of Brown House, #20377 King's Rd.) Dierdre Cuggy—347-1876

CARAVELLE by BULOVA®
FOR MOTHER



Elegant watches for elegant ladies
DESROSIERS & HOPE
JEWELLERS & GIFTS
49 Main St. S. 525-2339

SPRING OPENING
Saturday, April 30 — 10 a.m.
OPENING SPECIAL NO GST PST
We pay the G.S.T and P.S.T. APRIL 30
PEAT MOSS—1 cu. ft. $1.50; 4 cu. ft. $5.45
YOU COULD WIN UP TO $800 IN PRIZES
•Birth baths •Hanging baskets •Shrubs •Evergreens •Perennials •Fertilizer •Spring bulbs •And more
NO GST/NO PST charged on Spring Orders made April 30
DEMONSTRATIONS AND INFORMATION
•How to prune and shape trees 3 demos
•Lilacs presentation (2 new breeds)
•Landscaping Plans (2 reps in attendance)
•Water Plants Bulbs, perennial specialists
•Insecticides How to use/ When and Why
•Foundations and Ponds (Installation and more!)
Cookies and Refreshments Served
Shade Trees — Evergreens — Bedding Plants
Fruit Trees — Shrubs — Vegetables
Lawn Decor — Perennials — Potted Roses
Waterfalls — Bird Baths — Water Fountains
Gauthier's Greenhouse Garden Centre
VISA MasterCard
1/2 mile east of Curry Hill on Old Hwy #2
347-2237

Women's Institute will donate dictionnaries to grads

(Continued from page 14)

ud to call themselves Mauritians.

Her three point charge showed extremes of wealth and poverty, but each had something to contribute to the harmony of the whole. Her poorest, wee church had no money to give, but it had an abundance of love and warmth to share.

Accompanying Elizabeth was a friend from Kenya, Githuku Wygonya. In a rich, compelling voice, he read the lesson taken from I Corinthians, about the members of the body, verses in keeping with the sermon to come.

Elizabeth based her talk to the children also on these verses. And here, she cleverly used a doll made in Mauritius and dressed in rainbow colors to illustrate her message.

At the close of the service, Earl Fourney, clerk of Session, presented Elizabeth with a bursary to further her studies. It was the second such contribution the congregation has made to her.

As they filed form the church, the congregation was bound to feel that a country is richer for having citizens of different colors. If the various colors fight to cancel out each other, any artist knows that we are left with a dull neutral grey!

Martintown Horticulture Society News

The first meeting of the Martintown Horticulture Society was held at the community centre, Wednesday evening April 6, and was attended by some 30 people who came to hear guest speaker Guylaine Prud'homme, whose topic was "Composting." She also covered composting with worms. The meeting was followed by refreshments.

May will be a busy month with the Mother's Day Bake Sale to be held Saturday, May 7, from 1:30 to 4 p.m. in the community centre.

The plant sale will be held Monday evening, May 16, beginning at 7 p.m., at the home of John and Elizabeth Peters, north of the village. Members can pick up their premiums at this time. In order to enter the flower show in August, members must pay their premiums by June 1st, which is the date of the next meeting.

Euchre results

These are the winners of the Wednesday evening euchre party, held April 20 and sponsored by the Martintown Goodtimers, with proceeds going to their foster child in Ecuador. This was the last Wednesday evening euchre party for this season.

First ladies, Yvonne Jarvo, Cornwall; second ladies, Irene Simard, Cornwall; third ladies, Myrtle MacMillan, Apple Hill; first men, John MacMaster, Laggan; second men, Kenny MacLeod, Laggan; third men, Bill MacMillan, Apple Hill. Door prize, John MacMaster, Laggan. Fifty-fifty, Clifford Losey, Long Sault; John MacMaster, Laggan; Judy Johnston, Moose Creek.

These are the results of the euchre party sponsored by the Martintown Goodtimers, held Thursday, April 21 at the community centre.

First ladies, Sadie O'Keefe, Cornwall; second ladies, Eileen Johnston, Martintown; third ladies, Rita Parette, Cornwall; first men, Bill MacMillan, Apple Hill; second men, Norman MacLeod, Dunvegan; third men, Joseph O'Keefe, Cornwall. Door prize, Arlene Munro, Apple Hill. Fifty-fifty, Jean Smith Vankleek Hill; Sadie O'Keefe, Cornwall and Eileen Johnston, Martintown.

The next euchre party will be held Thursday afternoon, April 28 at 1:30 p.m. at the community centre. Prizes and refreshments.

Karaoke Fundraiser at Martintown Public School

Senior student, Corey P. Kalsi, organized a Karaoke Dance for the Martintown Public School students, Friday afternoon, April 22, with proceeds going towards the graduating class trip.

The DJs were Rodney Rivette and "Bevis." The dance was well attended and everyone had a great time.

The winners were: Todd Hamilton first; Jennifer Montroy second; and David Wright, third. The group prize went to Mary Lynn McIntyre, Dawn Aubin and Natalie Noort. Prizes were awarded. Sponsors included area businesses and the Martintown Optimist Club.

Please note that the school will have its open house Wednesday evening, May 4.

Tri Star basketball

The Optimist Club is sponsoring the third annual Tri-Star basketball competition, for youths aged eight to 13, or up to Grade 8. The competition will test their skills in passing, dribbling and shooting, with plaques and prizes awarded to first and second place finishers in each age category.

The event will be held in the gym at Martintown Public School, Sunday, May 1st, beginning at 1 p.m. Refreshments will be served by the Optimist ladies following the event.

Kids Fishing Derby

The kids fishing derby sponsored by the Optimist Club of Martintown, will take place along the river's edge at the ball park, Sunday, May 15 beginning at 12:30 p.m. Youths up to 16 years of age may participate, and there is no registration fee. Young children should be accompanied by a parent for proper supervision. Prizes will be awarded for the smallest, the biggest and the most fish caught.

Optimists hold elections

The club held its regular meeting Thursday, April 21 and elected its 1994-95 executive. The following will serve their term beginning October 1, 1994.

President-elect: Luane Doyle; Vice-Presidents: Jean Butler and Jim Pratt; Secretary: Liliane Rouleau; Treasurer: Lorraine Barrie.

Club President Albert Boileau presented a cheque for $270 to John Tyo, winner of the barrel drop contest, who held the winning ticket of 8:38 a.m.

For their next meeting, May 5, the members will visit the Laggan Optimist Club, which meets in the Laggan Public School.

Community garage sale

The Optimist Community Library will sponsor a spring garage sale in the gym and parking lot (weather permitting) of the Martintown Public School, Saturday, May 14, from 9 a.m. to 2 p.m.

There is no registration fee and vendors are accepted on a first come basis. They can set up their booths on Friday evening in the gym. Ten per cent of sales are to be donated to the library fund in lieu of a vendors' fee. To reserve a table, the contact person is Jeanette Arnott at 528-4522.

A refreshment table will be available for everyone's convenience, and donations of used items in good condition will be accepted by the Optimist Club. The contact person for donations is Liliane Rouleau at 528-4972.

Teen dance

The monthly teen dance sponsored by the Optimist Club will be held Friday, April 29 at 8 p.m. in the community centre, for youths up to 16 years of age. Admission is $2 and the music is provided by Lawrence and Morgan.

Teens reaping success

Katherine Beehler of RR 1, Martintown, a Grade 8 student at St. Andrew's Catholic School, recently won the silver award for her project entitled "Wise Waterways" which she entered in the United Counties Science Fair.

Katherine won three trophies: the Cornwall Energy Efficiency Trophy for "best in energy innovation"; the SD&G Women Teachers' Association plaque to a junior girl student for "excellence in experimental project"; and the Parks Canada trophy for "best in environmental science."

Katherine recently gave a presentation to the school board meeting, and has been invited to work with the Cornwall Energy Efficiency Team for two weeks this summer.

Katherine plans on attending university in Guelph after graduating from high school, and study to be a veterinarian or biologist. Congratulations to Katherine Beehler!

Congratulations also to Corina MacRae, who recently competed in the Invitational Swim Meet for the eastern provinces, in Halifax, N.S. Corina placed as follows: fourth in 400-free; fifth in 50-free; fourth in 100-free; Second Eastern Cup Time fourth in 100-back; fifth in 200-free; fourth in 200-back; second in 800-free.

Competitors came from Nova Scotia, New Brunswick and P.E.I.

Condolences

Heartfelt condolences are extended to the family of Monique (Kevin) Ceasor, on the passing of her mother, Annette Joannette, on Sunday, April 24, at the Hotel Dieu Hospital, in her 81st year.

Condolences are also expressed to the family of Robert Leitch of Martintown, who passed away at the Cornwall General Hospital, Friday, April 22 in his 78th year.

Local man president of farm insurance company

Brian Fisher, General Manager of the Glengarry Farmers Mutual Fire Insurance Company of Glengarry County, Ontario has been elected President of the Farm Mutual Reinsurance Plan Inc. (F.M.R.P.).

The Farm Mutual Reinsurance Plan Inc., the first all Canadian Reinsurance Company, is located in Cambridge, Ontario and is owned by 58 Farm Mutual Insurance Companies from across Canada.

The Farm Mutual Insurance Companies that own and control the FMRP are primarily Farm and Rural Insurance Companies who have served their Members in Rural Canada for more than 100 years in the mutual tradition.

The FMRP was formed in 1959 to increase the capacity (ability to write large insurance risks) of its owning members and to protect their financial resources.

The Company spreads the risk of catastrophic losses through their access to North American and International Reinsurance Markets.

Currently, the corporation assumes reinsurance premiums exceeding thirty million dollars annually and has assets of over $100,000,000.



Brian Fisher

Fisher was elected as a director of the corporation in 1987. He was elected to the executive committee in 1992 and has served as first and second vice president.

Fisher is the general manager of the Glengarry Farmers Mutual Fire Insurance Company in Alexandria, a fully licensed Farm Mutual Insurance Company, providing Farm, Commercial and Personal Insurance coverages.

Brian Fisher and his wife Catherine reside in Bainsville, Ontario.

INVADING SPECIES HOTLINE

ONTARIO FEDERATION OF ANGLERS & HUNTERS

GET INFORMATION! REPORT SIGHTINGS!
1-800-563-7711

RICHARD'S PAINT SHOP AND CARPETS

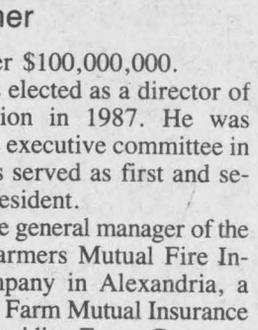

Richard Jeaurond, prop.

1st ANNIVERSARY SALE

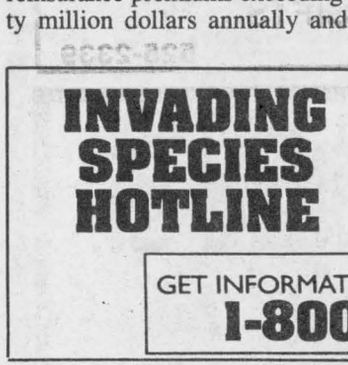

SICO PAINTS

$2.00 OFF

Regular and Sale Price

On all SICO Gallons

PAN and ROLLER SET 4.49 Reg. $7.49

9" x 10mm ROLLER (Lint Free) Reg. $3.29 2.19

REVETEMENTS MURAUX SUNWORTHY WALLPAPER 40% OFF on book orders

Interior Finger-Joint PINE MOULDINGS and DOWELS 25% OFF

MULCO CAULKING and SILICONE 25% OFF

Offer Ends May 7. While Quantities Last

CARPETS and VINYL FLOORING from 5.95 sq. yd.

FREE ESTIMATE ON INSTALLATION

294 Main St N., Alexandria Tel./Fax: 525-2308 (if busy: 525-3446)

CLEAN SWEEP SALE!





7-Piece BEDROOM SUITE

Was $1,999.00

NOW 1/2 PRICE

1 only $997



8-Piece DINING ROOM SET

Table, 4 chairs, corner cabinet, buffet and hutch, *Oak and Blue*

Was $2,559.00

NOW 1/2 PRICE

$1,277

1 only

2-Piece Set SOFA and CHAIR $647

Was $1,299.00

NOW 1/2 PRICE

1 only

Many other Fine Furnishings for your home available now at CLEAN SWEEP PRICES

Drop in today!

MARCEL TV-FURNITURE

369 Main St., South Alexandria 525-3692

Viandes LAROCQUE Meats

49 Anik Plaza 525-1818

ALL PRODUCTS SOLD ARE 100% GUARANTEED

FEATURED THIS WEEK

APRIL 27 to 30/94

CHICKEN BREASTS Backs off 1.99 lb.

CHICKEN LEGS Backs att. 77¢ lb.

Lafleur TOUPIE HAMS Half or quarter 2.69 lb.

Sliced PORK LOIN Whole or half Ind. frozen 2.79 lb.

PORK CHOPS Centre cut only 3.49 lb.

Pork Loin ROAST Rib end/filet end 1.79 lb.

Boneless centre cut CHOP Butterfly 4.99 lb.

Pork SPARERIBS Reg. or BBQ cut 2.29

DELI DEPARTMENT

Maple Leaf MACARONI & CHEESE LOAF 3.99 lb.

Lester PASTRAMI 4.49

Cuddy TURKEY BREAST 6.29

Lester HOT DOGS 450 g 1.99 lb.

FISH DEPARTMENT

Salmon TROUT FILET Boneless 6.79 lb.

RED SNAPPER FILET Pacific Coast 5.99 lb.

Fresh from Sept Isles SNOW CRAB CLUSTERS 5-8 oz. 7.89 lb.

Fresh from Sept Isles Matane Cooked SHRIMP 6.29 lb.

Fresh BARBOTTE 1.69 lb.

BUDGET STRETCHERS

PORK 1/2 or whole 89¢ lb.

Cutting and wrapping extra 99¢/lb. on rail

Artel POGOS Large, 12's 6.59 lb.

High Liner FISH CAKES 3 lbs. 4.99

Sunrise DELI STEAK Salami or Pepperoni 1.99 lb.

Boxed BACON 8-3/4 special cut, 11 lbs. 17.59 lb.

Storemade, 100% Pure beef 85% lean

1/4 lb. HAMBURGER PATTIES

20—14.99 10—7.99

Lanthier's Sliced WHITE BREAD 675 g 77¢

Lanthier's, 8's Hamburger & Hot Dog BUNS 89¢

Let us quote you on your *BBQ PARTY* this summer! You'll be *SURPRISED* how little it will cost you.

Winner of our $40 Gift Certificate

Manon Sauvé Alexandria

17-1c

Reuse is the key in SD&G for Earth Day

A network of volunteers from Stormont, Dundas and Glengarry reached out through the three United Counties for Earth Day April 22 to deliver the first copies of the SD&G Reuse Directory.

The book is a householder-friendly listing of contacts where residents can take their good used goods so that they can be put to good use.

The project, sponsored by the Public Liaison Committee of the cooperative SD&G Waste Study, is an attempt to keep good used materials of all sorts out of landfills while promoting existing businesses, community groups and charities in the SD&G area. One person's "trash" really can be another person's "treasure"!

The 40-page booklet contains listings for countless items — from books to trophies.

The free booklets are available on a first come, first serve basis from local municipal offices in the Counties and branches of the SD&G Library system, says study coordinator Anne MacGillivray.

The SD&G Waste Study is a cooperative planning study of the Counties' 20 municipalities to come up with long-term ways to divert and dispose of waste. Reuse is one of the recommendations

"We wanted to promote the existing businesses and organizations in SD&G who have a reuse component to their operations. And it turns out to have been a much larger project than we anticipated," MacGillivray said.

"We had only three months to compile the listings, and it looks as though future updates might be a good idea.

"When you look at the listings, it just seems to show that there is no reason at all for good materials to go to landfill in SD&G. There's someone out there who can use almost anything you can think of.

"We hope people will pick up a copy of the directory, and just keep it at home so that it becomes more convenient to think twice about what gets thrown out."

The City of Cornwall Environmental Services Department also has copies available, notes MacGillivray.

"Thanks to everybody who cooperated and especially to those who helped sponsor the project. The City's Environmental Services Department, R.A.R.E., Domtar, Canada Employment and Immigration, the SD&G Library System, Ministry of Environment and Energy and our individual municipalities in SD&G all helped," says MacGillivray.

"And we are currently in the middle of translation for the next batch of directories so we'll be letting people know when they're ready."

And, says MacGillivray, one lesson learned from the project is that it never hurts to ask questions. For instance, if you see something in the listings that you'd like to give for reuse check first with your own local stores and suppliers to see if they take it.

"Think locally," she states. "Promote reuse in your own communities. That way your community benefits — and so do you."

Deliveries of the directory should be completed by next week.

Disability awareness

By Lisa Sabatini
Maxville student

This month, Maxville students are studying disability awareness.

Mrs. Neville has set up different presentations and a trip on April 19 to John Baxter's gym in Maxville.

John Baxter is a well known local blind athlete who has done well in weightlifting.

On Wednesday, April 6 Mrs. McGale from the Canadian National Institute for the Blind came to Maxville Public School to explain to some of the students about the clinically blind and people who have chronic eye diseases.

She told the students about how the visually impaired do things and what's out there to help them.

She chose a few volunteers — Cathy St. Louis, Kelli Munro, Travis Cook, Natalie Dore, Melissa McIntosh, Megan Hamilton, Chris Coleman — and she gave them each a blindfold and asked them to do simple tasks.

Each student found the tasks they usually do effortlessly, now took a lot of effort.

In conclusion, students really appreciate Mrs. McGale giving up her time to help them better understand the challenges the visually impaired face in their daily lives.

Puppeteers present show

By Amie Munroe
Maxville PS student

On April 5 at Maxville Public School, students had a special presentation by the S.D.&G. Puppeteers.

There were: Joanne Marcotte with puppet, Jennifer Howser (learning disability), Mary McDonald with puppet Melody James (non-disabled) and Collete Bellemare with puppet Mark Riley (Cerebral Palsy).

There are Kids on the Block groups all around the world to help educate children about other children with different sorts of problems and special needs.

This show is different from other puppet shows in the sense that you could see the puppetteers standing behind their puppets throughout instead of them hiding behind the scenes.

The show dealt with serious issues like Cerebral Palsy and Learning Disabilities in a humorous way, and also so the kids could easily understand everything.

For instance, "Mark" referred to his wheelchair as his cruiser and did "poppa wheelies" around the stage.

The kids in the audience felt comfortable and asked lots of questions of the characters.

The kids learned about things they were afraid to ask about (or not afraid for some of them) like Cerebral Palsy and special learning disabilities.

A kit is soon going to be sent to our school full of activities about the topics dealt with today.

On May 4th, there will be another presentation in the gym that the public is more than welcome to attend featuring two new puppets — Valerie Perkins with Spina Bifida and Joanne Spinoza with a complexion problem.

10TH ANNIVERSARY

WE'RE HAULING AWAY THE COMPETITION

5% INTEREST
24 month lease
o.a.c.
On Selected Vehicles
Ask Us For Details

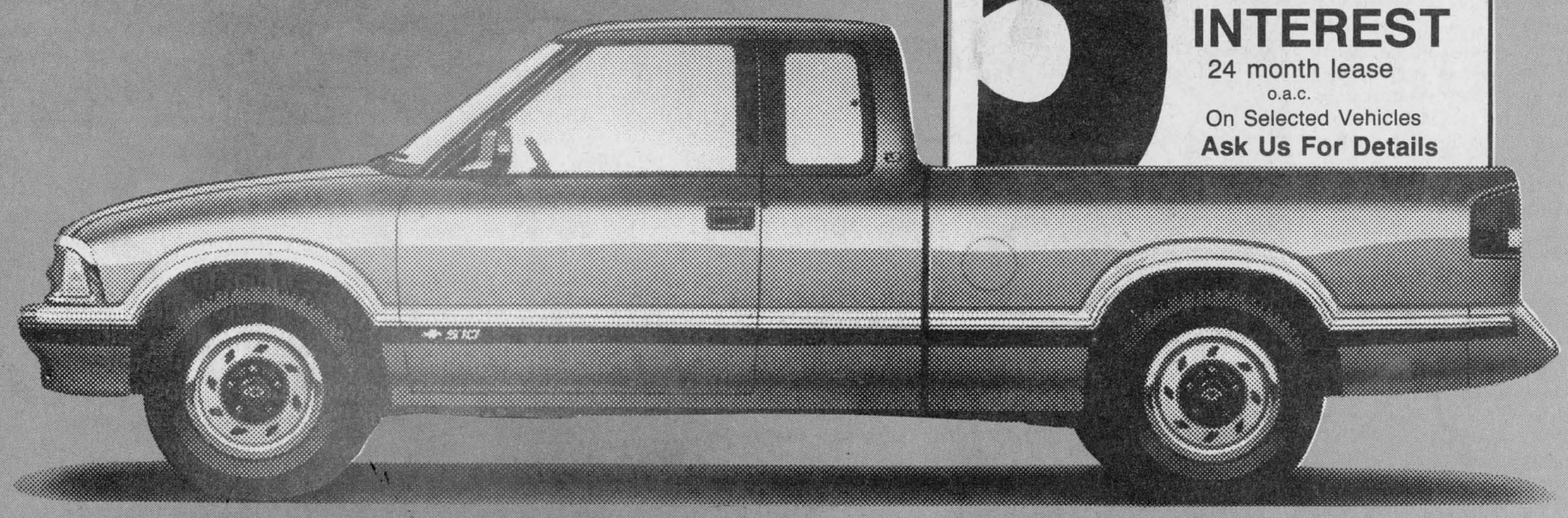

Full-sized and S-model Pick-Ups, Regular and Extended Cab





VANS—VANS—VANS FOR THE FAMILY



LUMINA APV
V-6 engine, (3.1 litre or 3.8 litre) 3 or 4 speed automatic, 7 passenger seating, air conditioning, AM/FM with cassette, tinted glass, captain style seats, ABS brakes, Scotchgard fabric protection, polymar composite body panels to resist dents, dings and rust, and much, much more.



ASTRO MINIVAN
Regular or extended vans, 8 passenger seating, 4.3 litre V-6 engine, air conditioning, ABS brakes, rally wheels, AM/FM with cassette, power door locks, reclining captain's chairs, tinted glass and much, much more.

CHEV-OLDS-GEO
TITLEY
ALEXANDRIA, ONT.

If You Haven't Shopped Us, You May Pay Too Much!
Hwy. 34, South Alexandria 525-1480

Starfighters soar to provincial title

Two Glengarrians contribute to victory

Two Glengarry skaters were part of a girls' hockey team that won a provincial championship in Mississauga on the weekend.

Tammy MacSweyn of Laggan and Rachel Denner of Glen Norman were both members of the Cornwall RCAFA Bantam Starfighters, who won the Ontario "B" division championship with a 6-1 victory over Stoney Creek.

Henrietta MacSweyn - also of Laggan - was an assistant coach on the team.

The one-sided victory in the championship game was typical of the Starfighters' weekend as Cornwall outscored their opponents 25-1 in five victories.

Cornwall posted three consecutive victories in the preliminary round, defeating London 4-0, Leaside 7-0 and Brantford 4-0.

In the semifinals, the Starfighters blanked Bluewater 4-0.

MacSweyn and Denner were part of a solid defensive corps that yielded only one goal for the entire competition.

Denner also contributed offensively throughout the weekend. The offensive-minded blue-liner had already scored three goals when she was forced out of the second game with a back injury.

After a trip to hospital, Denner returned to score once in the third preliminary game. She assisted on two goals in the semifinal and tallied once in the final.

Head coach Julie Bissonnette said a team effort was the key to Cornwall's victory.

"Everyone chipped in with goals," she said. "It wasn't just the top goalscorers that were scoring, it was everybody. The entire team played exceptionally well."

Wanted: A few good Aces fans



J.L. Lefebvre
Sports editor

Local hockey fans have been taking a lot of heat recently for failing to turn up in big numbers to watch the American Hockey League's Cornwall Aces in action.

The problem has been particularly embarrassing in the playoffs. The Aces drew crowds of only 1,400 and 1,700 for the team's two first-round playoff games against the Hamilton Canucks.

This comes on the heels of a regular season which saw Cornwall rank dead-last in the AHL in home attendance.

The only good news is that the fans who have shown up for the playoffs have decided to make a little noise, a sharp contrast to the mausoleum-like atmosphere that pervaded in the regular season.

There are as many explanations for the poor attendance as there are empty seats at the Civic Complex.

For example, Game Three of the Hamilton series was played last Monday night - when both the Toronto Maple Leafs and Montreal Canadiens were in playoff action on television.

It was a similar story last fall when every Aces home game seemed to coincide with a Toronto Blue Jays playoff or World Series game.

Other excuses offered included the lack of a local following for the Quebec Nordiques (Cornwall's parent team), high ticket prices, lousy atmosphere at the Civic Complex and the unfavorable alignment of Jupiter, Saturn and Venus.

The apathy of Cornwall fans is certainly a factor in the team's poor box-office performance, but the folks who run the Aces have to take some of the blame too.

The City of Cornwall operates the Aces, and the team's marketing efforts have been almost exclusively concentrated in the Seaway City.

Trying to keep an AHL team alive solely with the support of a city of 50,000 people is tantamount to business suicide.

The Aces are in a league that has teams in cities like Albany (population 101,082), St.John's (103,502), Springfield (163,905), Providence (179,213), Rochester (231,636) and Hamilton (318,499).

Teams in smaller centres such as Charlottetown (P.E.I. Senators) and Glens Falls (Adirondack Red Wings) make conscious efforts to create a larger fan base by structuring their marketing to appeal to a region as opposed to a specific city.

The Aces would do well to follow that formula.

For most Glengarrians, the existence of the Aces is basically a rumor. The team has had zero visibility in this county, and any fan support from Glengarry has come principally from a small group of season-ticket holders.

Improved contact with the community starts with something as simple as distributing schedules to the arenas, sports shops and bars in the area.

How about sending an Aces caravan on a trip through the United Counties? It would be a perfect opportunity to sign a few autographs, make a few friends and sell a few tickets.

Unless the Aces start attracting some fans from somewhere - anywhere - the team's days in Cornwall could be numbered.

Playoff mania

Notes from here and there after a week of channel-surfing through the National Hockey League playoffs:

Big-hearted: Isn't it about time that people stop condescendingly referring to Boston Bruins defenceman Don Sweeney as "a good player for his size?" At 5'10" and 188 lbs., Sweeney is certainly no giant, but after five years as a solid NHL regular, the New Brunswick native has shown that he's a good player for any size.

Cherry-picking: So you think the hype and hoopla about Patrick Roy couldn't be any worse? Wrong. What if Roy had been born in Kingston?

Boys will be boys: Has anyone else noticed that the players seem especially testy in this year's playoffs? Post-whistle scrums have become the norm, but the players seem to be content to push, shove and argue. With fighting on the decrease, the annoying gesture of choice now seems to be rubbing a glove in the opponent's face, usually when both linesmen have arrived on the scene and there's little or no chance for retaliation. Referees should do themselves and everybody else a favor by tossing these facial masseurs.

Right place, right time: In the strange-but-true department, Montreal Canadiens forward Gilbert Dionne - who has two full season under his belt - will be playing in his 37th career playoff game tonight. Older brother Marcel - who graced the NHL with his presence for 18 years - played in a grand total of 49 post-season games. Oh yeah, Gilbert has one Stanley Cup ring to Marcel's none.

And Doug Wickenheiser is a sure Hall-of-Famer: It's a good thing Ron Reusch is such a good sports anchor for Montreal's CFCF-12 because he wouldn't make much of a living as a scout. Here is what Reusch had to say about Toronto superstar Doug Gilmour in 1985-86, when the former Cornwall Royal was still in St.Louis: "Gilmour was a big scorer in junior hockey but he'll never be more than a role player in the NHL."

The puck stops here: As if we needed more proof, the critical importance of goaltending in the playoffs has been brought to light in the past 10 days. The play of Don Beaupre, Darcy Wakaluk, Arturs Irbe, Martin Brodeur and Patrick Roy is an example of what goaltending can do for a team in the post-season.

Words of wisdom: The best quote of the playoffs thus far comes from Hockey Night in Canada commentator Harry Neale. Neale said of a hard-fought playoff struggle: "It's like wrestling with a gorilla. You don't quit when you get tired, you quit when the gorilla gets tired." The best sign - held by a fan at Chicago Stadium: "This place is louder than Don Cherry's ties."

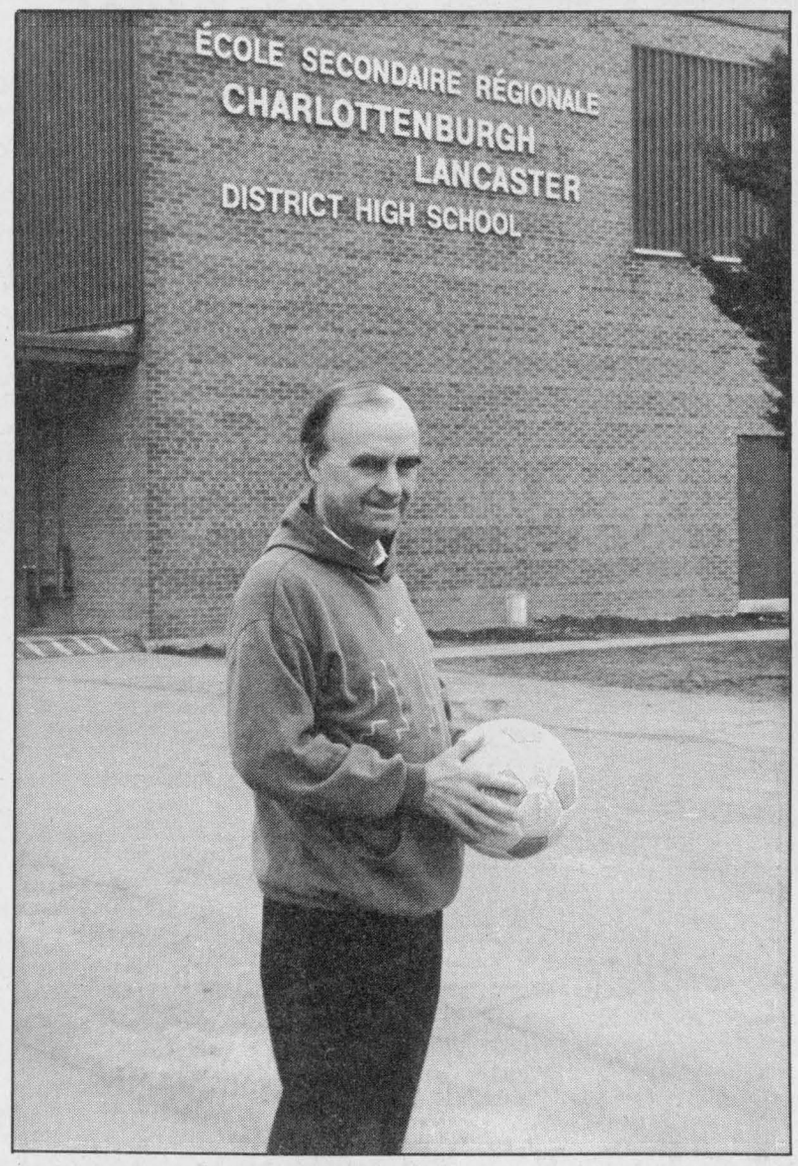

The end of an era



Veteran Char-Lan teacher Robbie MacLachlan (left) will begin his final coaching assignment at the Williamstown school today as the 1994 SD&G girls' soccer season gets under way. MacLachlan has coached soccer at Char-Lan since 1960 and has been instrumental in the growth of the sport's popularity in the Williamstown area. MacLachlan guided the Crusaders to numerous championships during his tenure at Char-Lan, including the 1991 senior boys' title (above).

Staff photos - Wendi Lawson and J.L. Lefebvre

Coach begins last chapter of storybook career

By Wendi Lawson
Sports reporter

After coaching soccer teams for 34 years, Char-Lan District High School teacher Robbie MacLachlan is calling it quits.

MacLachlan - who was instrumental in establishing a soccer tradition at the Williamstown school - is retiring after the current semester.

With the start of the girls' soccer season today, MacLachlan begins his last-ever coaching assignment at Char-Lan.

Started Char-Lan United

In addition to his coaching work at Char-Lan, MacLachlan's biggest contributions have been as a soccer pioneer in the Williamstown area.

MacLachlan and Rudi Payer kicked off the Char-Lan United Soccer League exactly 24 years ago on a late April day in 1970.

Payer urged MacLachlan all through the winter of that year to get involved in the creation of a soccer league in Williamstown.

While soccer is a big deal today in Char-Lan, such was not the case back then.

For the first year, Char-Lan played in what was dubbed the "B" division of the Glengarry Soccer League along with teams from Alexandria and Dalhousie. Payer and MacLachlan were active as players and were two of the senior members of the team.

The following year, Char-Lan United joined the GSL's senior men's division where they played for two years.

The club then moved on to the Ottawa league before helping to found the Cornwall District Soccer League in 1973.

Career started in Scotland

MacLachlan was an avid and accomplished soccer player in his native Scotland. He played division II at the age of 16 with all professional players while he was still an amateur.

MacLachlan came to Canada in 1959 where he didn't play soccer at all for more than a decade. He started to play the sport again in 1970, 11 years after leaving Scotland.

In the meantime, MacLachlan kicked off the soccer program at Char-Lan. In 1960, he formed the school's first ever soccer team.

He has been coaching both boys' and girls' teams ever since.

After more than three decades of coaching, the thing Maclachlan will miss the most when he retires is working with the junior and senior girls' teams.

"I liked watching the youngsters play and watch them improve as they go along," he said. "I like watching them develop new skills and become stronger soccer players."

He knows it will be difficult leaving the school where he has spent so much of his adult life.

"I had a lot of fun coaching and I will miss the kids I coached."

MacLachlan's coaching philosophy has always included making sure that his kids have the right attitude.

"I never judge them by success," he stresses. "I want the kids to have good behavior and have good attitudes when they finish here at Char-Lan."

MacLachlan gets a kick out of watching his teams put out strong efforts.

"I just want to see them trying hard. (I want them to look) like they want to be out on the field. It doesn't matter how good or bad they play, as long as they are having fun and working their hardest."

After coaching all those Crusader clubs over the years - even MacLachlan isn't sure how many teams he's piloted over the years - one moment manages to stick out over the others.

"Winning the junior EOSSAA crown in 1980 was a very big honor that I will remember. It was such an honor because we at Char-Lan are such a small school and we were up against big schools from big cities. I think it was a great accomplishment."

MacLachlan also piled up numerous SD&G league titles during his coaching tenure, but perhaps his greatest achievement is the respect he has earned from his players, both past and present.

(Continued on page 18)

Hambleton enjoying life on American Hockey League road

By J.L. Lefebvre
Sports editor

For years, local sports fans have enjoyed Todd Hambleton's proficiency with the written word. This past winter, the Dalhousie Mills native got the chance to show he could talk a good game too.

The former Glengarry Sportsweek editor is now working full-time as the sports reporter for the Cornwall daily *Standard-Freeholder*, and part-time as radio analyst for the American Hockey League's Cornwall Aces.

Hambleton provides color for play-by-play man Fred Pletsch when the Aces are on the road. (Former New Jersey Devils and Toronto Maple Leafs coach Doug Carpenter teams with Pletsch for games in Cornwall).

It may be hard for those folks who remember Hambleton as the quiet, reserved type to believe he now practices a craft in which the gift of gab is such an asset.

"I did it for a few games two years ago with the Royals, and that was a good introduction course," said Hambleton. "Once you overcome your shyness, it's really not that tough. Let's face it, you're not discussing the Bosnian situation - it's a hockey game."

If Hambleton is the fuzz-faced rookie of the airwaves, then Pletsch is the grizzled veteran.

The CJSS-CFLG sports director was the voice of the Cornwall Royals for nine season prior to the team's departure for Newmarket two years ago.

During his years behind the mike, Pletsch has worked with everybody from Carpenter to former Royal Rob Norman to policeman/sports nut Thom Racine.

"Everybody has their own advantages. Robbie Norman wasn't far removed from junior hockey (when he started working on the Royals broadcasts). He was very close to the players and he had special little pieces of information about the league."

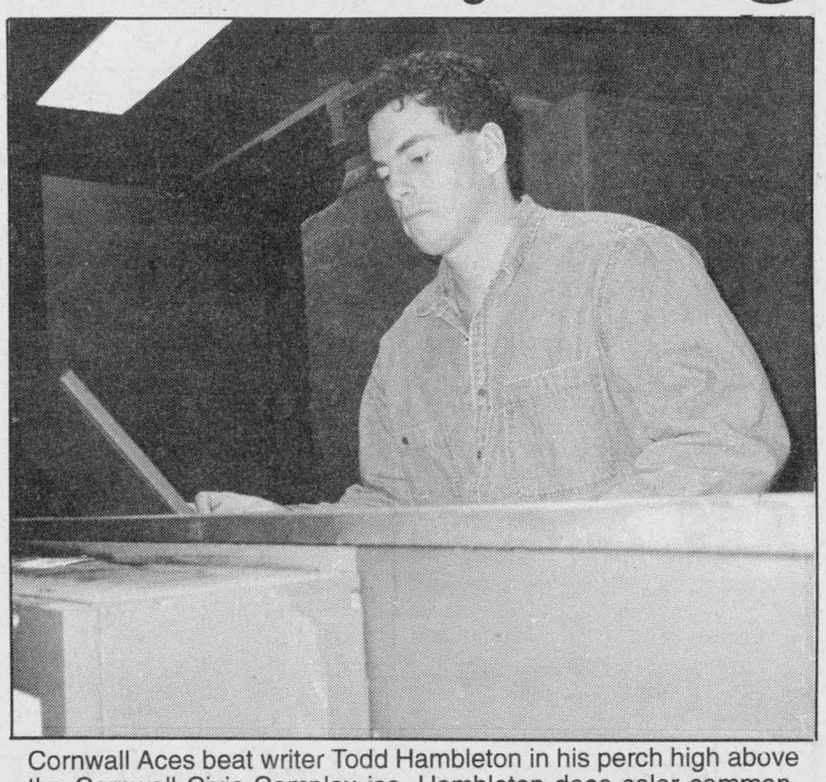

Cornwall Aces beat writer Todd Hambleton in his perch high above the Cornwall Civic Complex ice. Hambleton does color commentary for the Aces' road games.

Staff photo - J.L. Lefebvre

"Thom Racine liked the rough stuff. Whenever there was a fight, I'd stop talking and he'd take over.

"As far as Doug Carpenter is concerned, he's spent his whole life in hockey, and the depth of his knowledge is amazing. Plus, he knows the AHL."

Hambleton, says Pletsch, developed his own style.

"When we would go into a city for the first time, Todd would give us a little geography lesson about where we were. He's also very knowledge about American college athletics, so when we would go to a place like Providence, he could talk about the Providence Friars."

Pletsch appreciates Hambleton's ability to carry on a conversation on subjects other than the game at hand.

"Whenever the game drags or when there's a big score, that's one of the ways you can get through it and still entertain the listeners.

"I think Todd would be the first to admit that he's not a broadcaster, he's a journalist. But I'd have to say he did a pretty good job for me. In fact, I'd say he did an excellent job."

Hambleton admits he's not real big on the technical side of the game.

"I'm not going to pretend that I know and can discuss the Springfield Indians' breakout strategies. It's not because I don't think I have a good enough knowledge of hockey, it's just that I don't think the people listening at home are too concerned about how the Indians are breaking out."

Hambleton says there's only one aspect of radio he's had difficulty with.

"When you're writing a story, you can hit the delete button and erase stuff. When you say something on the air, it's out there and you can't take it back. That was very disorienting at first."

One part of the job he hasn't had any problems with is the travel.

Hambleton says he loves travelling and he doesn't mind the long bus trips necessary to get to such AHL centres as Binghampton, Albany, Providence and - Hambleton's personal favorite - Portland.

"The most enjoyable part of the job is getting to travel. I don't mind the bus trips too much because they go by pretty fast. The players can play cards and I can read or write a story."

The Aces' bus is also equipped with a VCR, and many an hour on the road has been whiled away watching movies.

Just think, with the team having logged 340 hours of road time this season, the Aces could have watched Raiders of the Lost Ark 227 times, Dances With Wolves 113 times or Schindler's List twice.

The Aces' first-round playoff victory over the Hamilton Canucks means that the team will get a chance to add to the 18,000 miles they've chalked up on bus trips this year.

Besides getting another chance to visit Hershey - Cornwall's second-round opponent - Hambleton has an extra reason to be grateful for hitting the road again.

"On the way back from Hamilton, they only played the first reel of Scarface. We definitely needed another road trip so we could see the rest of the movie."

Soccer back in full force this week

SOCCER Notes

The summer soccer season gets under way this week (sort of) with the start of the girls' high school campaign, so now is the perfect time to take a look ahead to what's in store for the next few months:

The Glengarry Gaels started their defence of the SD&G junior and senior titles with games at General Vanier yesterday afternoon.

Marc Sauve's senior Gaels are looking for their third consecutive league championship while the Glengarry juniors - coached by **Hugh Wilson** - are gunning for their unprecedented 14th consecutive United Counties crown.

Both teams will play a round-robin schedule within the "AA" division, which means six games for the seniors and only four for the juniors.

The junior division has only five teams this year because North Dundas and General Vanier did not enter teams.

Glengarry's first (and only) regular-season action at home comes on May 16 against Cornwall Collegiate and La Citadelle.

Char-Lan kicks off too

The Char-Lan Crusaders will begin their "A" division schedule today with a game at Tagwi Secondary School.

Robbie MacLachlan - who is retiring from teaching at the end of the current school year - will coach both the seniors and juniors again this season.

The juniors went all the way to the EOSSAA final last year while the seniors were eliminated by the Rothwell-Osnabruck Lancers in the semifinals of the SD&G playoffs.

Char-Lan's first home games will be played on May 11 when the Lancers and Seaway Spartans pay a visit to Williamstown.

Indoor Wars II

Several teams in the bantam division of the Glengarry Soccer League will get a head start on their seasons this Sunday by taking part in the second annual edition of an indoor soccer tournament at the Charlottenburgh Recreation Centre in Williamstown.

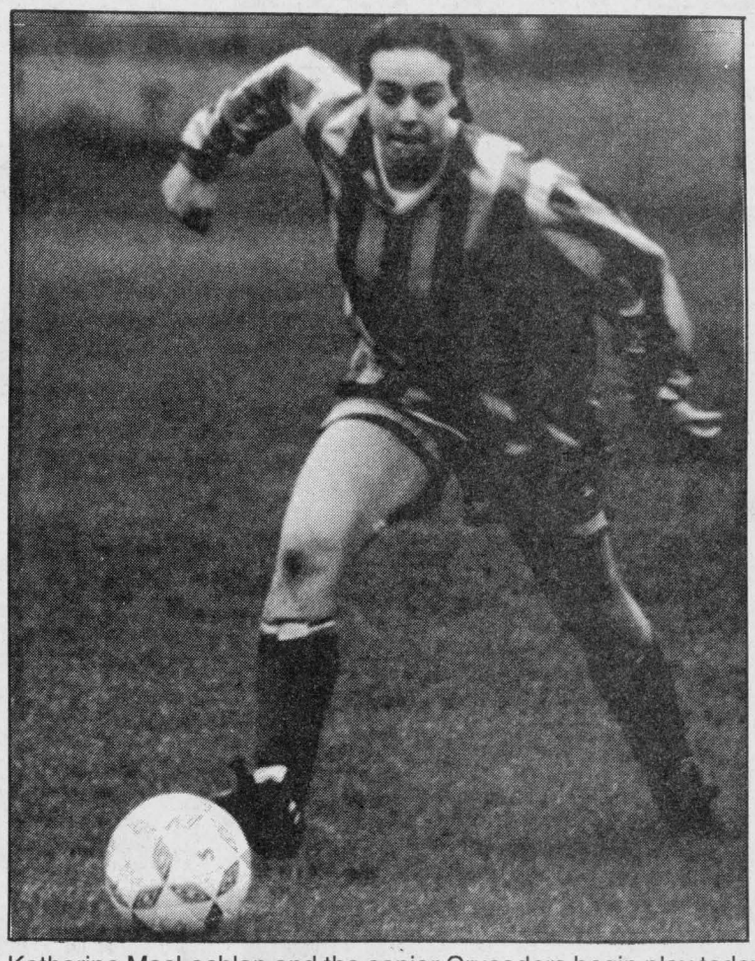

Katharine MacLachlan and the senior Crusaders begin play today. -File photo

Tournament organizer **Henry Flipsen** has three boys' teams and four girls' teams confirmed so far.

Laggan, Char-Lan and defending champions Alexandria will definitely be taking part in the boys' draw while Greenfield is a possibility as a fourth entry.

On the girls' side, Glen Sandfield, Dunvegan, Char-Lan and defending champions Laggan will take part.

The action begins at 8 a.m. with the finals tentatively scheduled for the late afternoon.

A Star vice-prez

Glengarry Stars veteran **Robbie Starkauskas** is the GSL's vice-chairman for the 1994 season.

Anyone who saw the Star's birthday photo in a recent edition of *The Glengarry News* can have little doubt that he is executive material.

Busy summer for Gerry

What collection of soccer notes would be complete without an item from former *Corner Kicks* correspondent **Gerry Simpson**?

Simpson was supposed to have gone into soccer retirement a few years ago, but it looks like he'll be busier than ever this summer.

In addition to coaching his Alexandria Drillers in the GSL men's division, Simpson will be running the local boys' under-19 entry in the Ottawa league.

Tryouts for the team - known as the Blazer-Glens - have attracted 35 hopeful players, including two dozen from the Glengarry area.

The team will play its home games at the high school in Alexandria.

As if that isn't enough, Simpson plans to make road trips to Foxboro, Mass. and Pontiac, Mich. to attend World Cup games.

For that reason, he's hoping to enlist the services of **David Filion** to help coach the Blazer-Glens this summer.

Coach's 34-year career drawing to close

(Continued from page 17)

""Robbie was a very good coach," said Doug Fraser, who played for MacLachlan a quarter of a century ago. "He knew what he was talking about and he really knew how to explain things clearly."

Fraser says one of the qualities he admired most about his old coach was the the fair manner in which he treated his players.

Kelly Lariviere, a member of the 1994 edition of the senior girls' team, echoes those sentiments.

"He is a great coach," said Lariviere, who has played for MacLachlan the past four years. "He is very quiet and doesn't yell at us when we do something wrong. He plays everyone equally."

Lariviere perhaps best describes MacLachlan's outlook on soccer when she points out that he is very serious about the game, but still realizes he is out there to have some fun as well.

There are hundreds of former and current Char-Lan players who can be very grateful that MacLachlan subscribed to that philosophy.

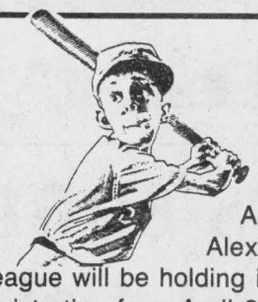

ALEXANDRIA MINOR SOFTBALL LEAGUE
BOYS and GIRLS

Again this year, the Alexandria Minor Softball League will be holding its registration from April 20 to May 6th at M & D BOISVENUE SPORTS at 49 Main St., S., Alexandria (525-3688)
For Boys and girls age 11 - 15
Registration Fee: $25 per child
Family Rate: $40
For more information please contact Rejean Bourgon at 525-2163



17-1c



PST TAX GST
WE PAY THE TAX
Offer expires Saturday, May 14/94
RIDE INTO SPRING
On A New
Mountain Bike
by NORCO
or NISHIKI
Men's, Ladies', Children
BONUS: FREE KICKSTAND
Shop Early While Selection Is Best
SHEPHERD'S
Glengarry's Favorite Sports Shop
85 Main St. North, Alexandria 525-1402

TROY-BILT Bolens



TROY-BILT 7 year WARRANTY
Our Commitment to Quality
Self-Propelled MULCHING MOWER



12.5 to 20 h.p.
TROY-BILT® DURA TRAC

Bolens 3 YEAR LIMITED NO FEAR WARRANTY
16 h.p. HYDROSTATIC ARTICULATOR



Discover the outdoor power you need for "environmentally safe" lawn care, gardening and property clean-up.
Choose from a wide selection of tractors, mulching mowers, tillers, chipper/shredders and more — with some of the best warranties in industry.
Satisfaction guaranteed for authorized sales, service and parts at:

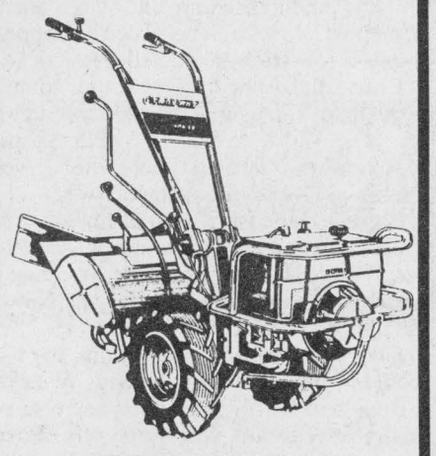

TROY-BILT CHIPPER/VAC
TROY-BILT 3 to 8 h.p. TILLERS

D.R. SMALL ENGINE CENTRE LTD.
Donald Roy, Prop.
(Authorized dealer in Briggs & Stratton, Kohler & Tecumseh Engines)
NORTH LANCASTER, ONT. (613) 347-3553 FAX 347-1458

Soccer Gaels win opening games of 1994 season

The Glengarry Gaels senior and junior girls' soccer teams both made successful debuts yesterday as the 1994 SD&G high school season got under way with games at Cornwall's General Vanier Secondary School.

The senior Gaels defeated General Vanier 3-0 and St.Joseph's 2-1 while the juniors routed St.Joe's 6-0.

Christine Villeneuve and Carol MacLeod scored against GVSS while Julie Aube, Stasia MacDonald and Wendi Lawson tallied in the win over St.Joe's.

Laura Urquhart recorded the shutout against the Panthers.

In the junior game, the entire forward line had a strong game but Rachel Denner reaped most of the benefits with five goals.

Wendy MacLeod also scored while Melanie Salvatore picked up the shutout win in nets.

The Gaels' next action will be at North Dundas District High School on May 11.

Glengarry Golf and Country Club
INITIATION FEE WAIVED FOR 1994 GOLF SEASON!
Membership Rates Include G.S.T.

Junior	$118	Family	$1,097
College	325	Sen. Cit. Man	530
Man	589	Sen. Cit. Lady	530
Lady	589	Sen. Cit. Man&Wife	970
Man & Wife	990	Wk. Day, Man	501
Corporate	883	Wk. Day, Lady	501

Call (613) 525-2912 for information
Jim Macdonald - Manager



ALEXANDRIA SOCCER INFORMATION
1994 Organizational Meeting
All Minor Soccer Levels
TUESDAY, MAY 3
Glengarry Sports Palace
(upstairs)
8:00 p.m.
Everyone welcome. Please attend.
Information SOCCER Alexandria
1994 réunion d'organisation
pour tous les niveaux de soccer mineur
le mardi 3 mai 1994
au Palais des Sports
à 20 h
Tous sont invités!!
17-1c

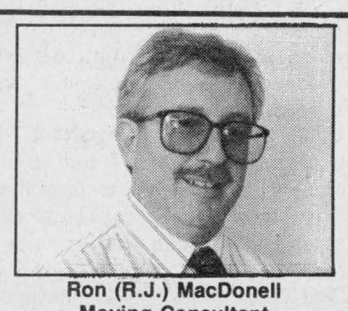

Ron (R.J.) MacDonell
Moving Consultant
If you're planning to move this summer don't delay, call today! Things are being booked VERY quickly, overseas, long distance or locally. Call 932-3935 or 1-800-267-9135.
Terms and Conditions: Cash or Acceptable Cheque
Wills Transfer Ltd. UNITED VanLines
Boundary Rd., Cornwall 16-21c

$OCCER $EASON $AVINGS
CLEATS, Adidas and Mitre, 6-stud or molded, Men's, Women's, Children, All sizes.
SHINGUARDS by Rucanor
BASEBALL CLEATS by Mitre
SOCCER SHORTS by Adidas, Mitre, Rucanor
SOCCER SOCKS
GOALIE GLOVES
SOCCER BALLS (sizes 3,4,5) Mitre, Wilson, Brine, Adidas
CLUB BAGS World Cup by Adidas
WORLD CUP by Adidas, Club Bags, Caps, Team T-Shirts, Jackets, Jerseys, Shorts

Glengarry Soccer League
70th Anniversary
1924 to 1994
10% OFF
SHEPHERD'S
Glengarry's Favorite Sports Shops
85 Main St. North Alexandria 525-1402
17-1c



How sweep it is

The Lancaster Curling Club presented trophies to the top curlers of the 1993-94 season at an awards ceremony on Saturday. Women's division winners included (front, l-r) Anna Mae Wightman, Debbie Bray, Wendy Blanchard, Brenda MacLeod, Danielle Hurtubise, Beverley Sparey, (back) Kirsty MacLeod, Eleanor Waters, Guelda MacRae, Diana Wakely, Amy Ward, Louise MacAuley, Colleen Kennedy, Joan Gibson and Mary Ann Danaher.



Mixed division winners included (front, l-r) Kirsty MacLeod, Jean Jodouin, Debbie Bray, Louise MacAuley, Danielle Hurtubise, Sharon Lapierre, Jason Lapierre, (back) Keith McKay, Ben Veilleux, Diana Wakely, Amy Ward, Jim Pickens, Joan P. MacDonald, Herman Grotelaars, Geoff MacNaughton and Denis Lapierre.



Men's division trophies were presented to (front, l-r) Keith McKay, Ron Marchant, Herman Grotelaars, Geoff MacNaughton, (back) Ben Veilleux, Marv Sparey, Garnet MacDougall and Ewen Kennedy.

Staff photos - Brenda-Jane Kerr

St.Laurent returns to run Glengarry twilight

Registration has begun for the 1994 season of the Glengarry Golf and Country Club's men's twilight league.

Back to run the league after a seven-year absence is Carol St.Laurent, who has spent recent golfing seasons at South Lancaster's Heritage course, where he was also running the twilight program.

Deadline for registration is May 16 with play scheduled to begin on Wednesday, May 25.

For more information, contact St.Laurent at 525-2300.



Repeat champions

The Dalhousie Bruins repeated as Ligue de Hockey Soulanges champions with a final series victory over St-Clet earlier this month. Team members are (front row, l-r) Norm Lalonde, David McKay, Andrew Sauve, Stephane Lecavalier, (middle row) Bob Humenick, Kevin Rooney, Darrin Menard, Jean-Luc Menard, Daniel Menard, Alain Giroux, (back row) Paul Lefebvre, J.R. MacDonald, Phil Robert (assistant coach), Dean McDonell, Marc Sauve, Todd McDonell, J.F. Leroux, Darryl Menard, Roddie McKenzie and Stephane Levac (coach). Absent is Richard Campeau (manager).

-Submitted photo

Glengarry County Bridge
Alexandria Bridge Club - April 19
North-South

1.Sheila Pickett and Gerrie Tibbals. 2. Les Atkinson and Viviane Campbell. 3. Jim Campbell and Bill Campbell.

East-West

1. Jean Campbell and Rhea Lemieux. 2. Hubert Boulanger and Rosario Lacasse. 3. Eva Lefebvre and Germaine Vaillancourt.

Williamstown Bridge Club
April 20

1. Maurice Lagroix and Dawson Pratt. 2/3. Isobel Quail and Max Kerrebyn tied with Grace Leroux and Norah Ruth.

ONTARIO COMPUTER FAIR

Over 50 exhibitors offering savings & selection in computers, software, games, peripherals. Also computer clubs.

Sat. April 30-Sun. May 1
(seminar program on Sunday only)
11 a.m. to 4 p.m.
Nepean Sportsplex
(W from Hwy 16 to 1701 Woodroffe Ave.)
Admission $5 for adults
Children 10 and under free
For more info call 1-800-465-8286
Sponsored by The Computer Paper

Club de Golf Heritage 16 Golf & Country Club

NOW OPEN
for the
Golf Season

DAILY DISCOUNTS
After 2 p.m. and 4 p.m.

- Full Pro Shop
- Licensed Dining Lounge and Banquet Hall
- Driving Range and Electric Carts

GREEN FEES:

Weekdays:	11.00	17.00
Weekends/Holidays:	15.00	22.00

MEMBERSHIPS	7 days	5 days
Singles	$470	$300
Couples	$840	$540
Juniors	$150	

GST and Initiation extra on memberships

3 kms west of South Lancaster on Hwy #2
(613) 347-3738 17-2c



YOU'LL GET A REAL GOOD DEAL
When you advertise in THE GLENGARRY NEWS

CLASSIFIEDS GET RESULTS

Your GMC Truck Dealers

CUT THE COST OF DOING BUSINESS

INTRODUCING WRANGLER



GMC Sierra SL

GMC Sierra features include: • 4.3 EFI V6 engine • Rear Step Bumper • Rally Trim Wheels • AM Radio • Air Dam • Solar Ray Tinted Glass • Side Door Guard Beams • Rear Wheel ABS

Purchase from **$12,995†**

• P225/75-15 Radials • Chrome Front Bumper • Heavy Duty Front Stabilizer Bar • 24 Hour Roadside Assistance • Pick-up Box All Steel Double Side Wall and Tailgate Construction

GMC Sonoma

SmartLease for **$199*** per month over 36 months

• Carpeting • AM/FM Cassette • Side Mirrors • Striping • Cloth Seat

GMC Sierra Extended Cab

SmartLease for **$369*** per month over 36 months

• Automatic 5.0 litre Engine • AM/FM Cassette • Tilt/Cruise • Cold Climate Package • Air conditioning

The Strength of Experience Priced Right!

PONTIAC Performance TEAM

PONTIAC BUICK GMC GM

* For the 1994 GMC Sonoma equipped as described with a 36 month lease. $1554 down payment and $300 security deposit are required, and for the GMC Sierra SL Extended Cab with a 36 month lease, minimum down payment of $918 and $425 security deposit are required. Freight (Sonoma: $660; Sierra: $870), license, insurance and taxes not included. Some mileage conditions apply. †Price for 1994 GMC Sierra SL Regular Cab equipped as described, excluding freight ($870), license, insurance and taxes. Offers apply to 1994 new or demonstrator models. Dealer may sell/lease for less. Offers apply to qualified retail customers only. Factory order or Dealer trade may be necessary. These offers may not be combined with any other offer. See Dealer for details. ▲ Some charges may apply. See Dealer for details.

10th ANNIVERSARY SOCCER SHOE SALE

Kick off the World Cup season in style

Great selection of
CLEATS ..... up to **50% OFF**

FREE POSTER with every shoe purchase

Sale ends May 14/94

JUST ARRIVED!!!
UMBRO®'s Sensational '94 Line-Up of Cool New Shorts, Jerseys, T-shirts, Warm-Ups and Shoes

Live the Game!

UMBRO THE SOCCER COMPANY

Rudi
Rudi Payer Sport
YOUR SOCCER PRO SHOP
19810 Cedar Grove Road, Williamstown
347-2542

Bring those bluebirds to Cooper Marsh

It was bluebird time at Cooper Marsh March 29 with a timely talk by Art Briggs-Jude, as a week later the first bluebirds to our area were seen.

This bluebird is not the blue jay but a smaller bird that eats insects and lays usually four blue eggs twice a year.

Described by one author as carrying "the sky on its back and the earth on its breast," the bright blue male and the paler female arrive each spring with their "tru-a-lay" song.

A native bird of eastern North America its population increased with the arrival of the pioneers as they cleared the land creating a suitable hunting ground of short grass for bluebirds. Yet in the late 1940's and 1950's they were very rare, down to between four and 6,000.

So with seemingly plenty of habitat, how did this beautiful friend of the pioneer just about disappear? As a cavity nester it arrived to find hedgerows giving way to larger fields and steel posts, pastures given over to corn and tall standing crops, the use of toxic sprays and the introduced European house sparrow and starling claiming aggressively the few homes still left.

Their survival has meant rehabilitation, bringing with it the joy, for some seeing one again or for others that of seeing one for the first time.



At Cooper Marsh Rose-Marie Chrétien, staff, and volunteer Rhéal Ménard display bluebird houses that are for sale to raise funds and increase the number of bluebirds in the area.

Briggs-Jude, who has put up more than 2,000 bluebird boxes beginning in the 1950's, described the continuing evolution of the bluebird box. The modern man-made cavity, has a roof, ventilation, water drainage, protection from predators especially raccoons and cats, and moveable side for monitoring and cleaning.

The best designs today however cannot guarantee that a bluebird will nest there as he showed some other nests in the boxes, such as that of the house wren, house sparrow, tree swallow, and chickadee. Even flying squirrels will use them, as well as fall migrants and winter birds in inclement weather.

But there was another inhabitant of the bluebird box that he drew attention to: the screw worm fly larvae. Brought in by the parents it proceeds to suck out the blood of the young brood.

The key to its control is timely monitoring, placing stands of cedar as well as clearing out the nest box in mid-March, not the fall, so that a parasitic wasp can lay its eggs in the screw worm pupa.

Due to the efforts of others like Briggs-Jude who in the last few decades have put up, Bluebird Trails (hundreds of boxes which they monitored), the bluebird is making a comeback.

Although he encourages individuals with suitable habitat to put up only as many as they can monitor year after year, he especially encourages the placement of one to two boxes around country churches.

It not only offers the perfect traditional habitat with its mowed grass, old fences, shrubbery and quiet surroundings but enjoyment for all who go by as another bluebird family finds a home.

For boxes or more of the information and insights that Art Briggs-Jude passed on, come to or call Cooper Marsh at 347-1332.

Glen Robertson boy wants a Big Brother

After a three-year wait, the boy has not lost hope

By Brenda-Jane Kerr
***News* reporter**

There's nothing more sad than a young boy who wants a friend but can't find one.

But that's exactly the situation 10-year-old Christopher McGillis of Glen Robertson is in.

He's been hoping to find a friend through the Big Brothers organization, a hope that is now three years old.

Big Brothers is a volunteer agency that matches reliable adults with children from single-parent families for one-to-one friendships.

The adult, from any walk of life, meets with the child each week to spend a few hours doing anything together from washing a car to going to a movie and from reading a book to catching a ball game.

Christopher, who prefers to be called Chris, lives in a small house with his mother and his younger brother Tommy, 8.

Chris is just regular kid. He's no different from any other boy you would see playing in the school yard with the others during lunch hour.

He's tall and stalky for his age. He wears glasses, his dark hair is crew cut and he minds his manners.

He attends Grade 6 at Alexander Public School in Alexandria and says he likes spelling and social studies classes. While math is a "sometimes I like it and sometimes I don't" subject for Chris.

He also likes to read and draw.

"I'm not very good at it (drawing), but I like to do it."

Though drawing may or may not be his talent, music certainly is.

Chris is an organist for his church, St. Martin de Tours in Glen Robertson, where he leads the choir.

He has been playing the organ for more than two years and has also been playing the piano for four years.

He says he's a level one pianist and "I play songs but I'm not very good."

Chris hangs out with his friend Mark in his spare time and says they like to ride their bikes and talk.

"I like sports too," he said.

At school Chris plays soccer and baseball in the summer and likes to go tobogganing and cross-country skiing in the winter with friends.

Chris's mother, Betty-Anne Den Otter, is a single mother and a part-time nurse with the Victorian Order of Nurses.

Betty-Anne says she really does hope he'll find a Big Brother so he can have "a male figure around who he could talk to."

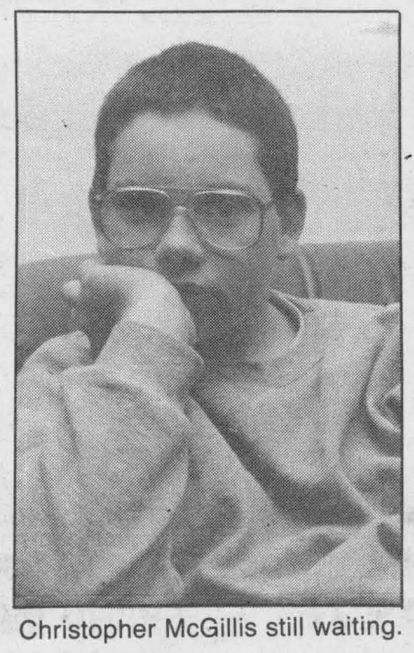

Christopher McGillis still waiting.

She says there are few men in his life other than two male teachers since his father left four years ago.

Chris says he does see his father "not very often though, but he comes over sometimes."

He hopes that he can find someone "nice and kind," someone he can "go for walks with and play games. And maybe go see some sports."

And after a three-year wait, when asked if he's lost hope of finding a Big Brother match, he said, "nope, haven't given up yet."

Currently there are seven other boys in Glengarry who are waiting for matches, ranging in ages from 7 to 13 years and many have been waiting for two years.

In Cornwall and SDG, there are over 116 matches of Big Brothers and Big Sisters, with 22 children on waiting lists in the counties and 94 waiting in Cornwall.

Big Brothers are caring, responsible adults have would like to spend some quality time each week with a child from a single-parent family.

Adult matches must go through an application process in order to be matched with a child and are subject to a background check and a personal interview.

The minimum commitment of a year or two is expected but many matches carry on for a number of years.

To become a Big Brother or a Big Sister contact the local agency in Cornwall at 933-8035.

CLASSIFIEDS GET RESULTS

Rasp EXERCISE CLASSES

CHAR-LAN HIGH SCHOOL
Williamstown
NEW SESSION
MON., MAY 2
CLASSES: Mondays and Wednesdays
8 p.m.

LANCASTER PUBLIC SCHOOL
(4th conc. Bainsville)
NEW SESSION
TUES., MAY 3
CLASSES: Tuesdays and Thursdays
7 p.m.



To register call Nathalie or drop in at any of the above classes
347-1992



GLENGARRY SOCCER LEAGUE
Registration
Saturday, April 30

ALEXANDRIA: Sports Palace, 10:00 to 1:00
GLEN SANDFIELD: Laggan School, 10:00 to 12:00
LAGGAN: Laggan School, 10:00 to 12:00
GREENFIELD: Township Hall, 10:00 to 12:00
LANCASTER: North Lancaster Twp. Hall, 10:00 to 2:00
GLEN ROBERTSON: Glen Rob. Recreation Centre (April 30th only) 10:00 to 1:00
DUNVEGAN: Bantam Girls and Senior Ladies Only, April 23 Only, 10:00 to 2:00
MAXVILLE: Senior Ladies Only, Contact Liz Ferguson, 527-2186
CHAR-LAN: Bantams Only, Char-Lan Rec. Centre, Office Hours

REGISTRATION FEES

JUVENILES (New Division) Girls born 1974,75,76 — $30
SENIOR LADIES — $30
JUVENILES (New Division) Boys born 1974,75,76,77 — $30
BANTAM BOYS born 1978,79,80 — $23
BANTAM GIRLS born 1977,78,79,80 — $20
PEEWEE BOYS born 1981,82,83 — $17
INTERMEDIATE GIRLS born 1981,82,83 — $17
SPRITES born 1984,85,86 — $17
JUNIOR GIRLS born 1984,85,86 — $17
CO-EDS born 1987,88,89 — $15

*Late registration fee of $5, except for Co-eds and Sr. Ladies

**Players who did not register in the league last year must provide a copy of a birth certificate or other proof of age

SECRETARY-TREASURER: Bonnie MacLeod 525-2584

*Parents and players are asked to support the teams of the area in which they live to ensure that all areas will be able to field teams.

16-2c

THE COMPUTER STORE

MITSUMI CD ROMS
Double speed with 16-bit
Zoltrix sound card and two speakers
$375

These CD ROMs compare favorable with Panasonic and Sony Double speeds

Hours: Mon.-Thurs., 9 to 5; Fri. 9 to 6; Sat. 9 to noon
117 Main St. East, Vankleek Hill
Tel.: 678-2055 Fax 678-3343



Lynda Poyser
Manager

FREE ADMISSION FREE ADMISSION



SPORTS CARD and COMIC SHOW
SUNDAY, MAY 1st
11 a.m. to 4 p.m.
at the Cornwall Civic Complex
Info 256-4810
50 DEALER TABLES
17-1c

CHAR-LAN MINOR SOCCER REGISTRATION



SUNDAY, MAY 1st
at the Charlottenburgh Recreation Centre
For boys and girls age 6 and older

Registration cost:
Individual: **$14**
Family of 2: **$22**
Family of 3 or more: **$33**

A $25 post-dated (Sept. 1st) cheque is required at registration time.

Your deposit will be returned when you turn in your sweater

FREE INSTALLATION

On GM Target Exhausts and Shocks
and
LIFETIME WARRANTY
On
GM Target Mufflers and Shock Absorbers



EVERY WEDNESDAY IS SENIOR' DAY
10% DISCOUNT For Senior Citizens on all Parts and Labor
Please call for appointment

GM Goodwrench Service Plus

Roy's PONTIAC BUICK Cadillac GMC TRUCK CENTRE
THE PRESIDENT'S TRIPLE CROWN YOUR TRIPLE CROWN WINNING DEALER
We treat you Royally
PARTS and SERVICE
Open to 6 p.m. Mon. to Thurs.
.. 5 p.m. and Sat. to Noon
All major credit cards accepted
Green Valley, Ont.
525-2300
347-7312
1-800-267-7173

Good Value Life Insurance

Plan now for your future financial security. We will personalize your plan with term insurance, whole life, or a combination.

As the largest Canadian-owned multi-line insurer, we offer a wide range of insurance products and financial services through our 350 offices nationwide.

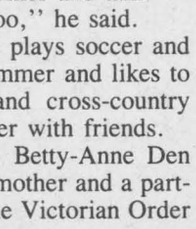

Frederick Leroux
Apple Hill
527-5672

Good Value From People You Can Trust

the co-operators
Insurance/Financial Services

LIFE • RRSPs • HOME • AUTO • FARM • BUSINESS • GROUP TRAVEL

CHAMBRE DE COMMERCE DE HAWKESBURY
FOIRE EXHIBITION
- PLUS DE 200 EXPOSANTS -

Commerciale et Industrielle

BIENVENUE WELCOME

Commercial & Industrial

ENTRÉE/ENTRANCE:
Étudiants et enfants/Students & Children
"GRATUIT/FREE"* (under 12)

• Cirque • Chapiteau • Animation, spectacle "Gilles Girard" (anciennement des Classels)
• Magicien • Musique • Parade de Mode
• Concours amateurs

INFO.: (613) 632-8066

À NE PAS MANQUER!
du 29 avril au 1er mai

DON'T MISS IT!
April 29 to May 1st

COMPLEXE SPORTIF DE HAWKESBURY SPORTS COMPLEX



1009 years of living

Residents from Villa Fatima and the Palace celebrated January to April birthdays at a party honoring 1009 years of living. Front L to R: Alida Ouimet, 86; Elauria Seguin, 89; Anges St. Denis, 72; Cecile Sauve, 78; and Aldana Beriault, 96. Back L to R: Gertrude Leroux, 83; Raymond Lacombe, 74; Ena Lampitt, 85; and Teressa Marcoux, 88. Missing: Rosa Beriault, 76; Albert Trottier, 89; and Rosa Quesnel, 93.

Glengarry schools to compete in annual Canada Quiz contest

The 10th annual Canada Quiz, an academic competition for students from Grades 4 to 12, will be held May 10, 11 and 12.

Teams of students from competing schools are challenged by questions dealing with Canadian History, Local History, Canadian Arts, Canadian Sports Lore, Canadian Geography and Current Affairs.

This is a unique competition. Its importance was underlined by the Secretary of State's office during the 125th National Birthday celebrations.

The competition is organized by the SD&G Public School Board, and enjoys significant support from the Cornwall Rotary Club. Students from over 33 schools will compete this year.

School teams have been training and competing in exhibition matches since January.

The finals are scheduled for Tuesday, May 10 (Secondary), Wednesday, May 11 (Grades 4-6), and Thursday, May 12 (Grades 7-8). They will be held at St. Columban's Parish Hall in Cornwall.

All of the quiz teams will compete in the round robin tournament. The top two teams in each category square off in the afternoon. The public is invited to watch the finals in the afternoon beginning at 1 p.m.

For further information, contact Fern Mainville, St. Lawrence High School, 933-8410 or Bill Roddy, SD&G Public School Board, 933-6990.

All public schools in Glengarry will be competing.

Finch to host one-day conference for seniors and challenged

The Eastern Ontario Transportation Conference for Seniors and the Physically Challenged is scheduled for May 10, at the new North Stormont Senior's Support Centre, located in Finch.

This one day conference is jointly sponsored by the Victorian Order of Nurses, Eastern Counties Branch, and the Eastern Ontario Health Unit.

The goal of the conference is to share information related to existing transportation services, to generate interest in improving these services, and to attempt to better co-ordinate the existing network of services.

Presentations will be made by the Insurance Bureau of Canada, the Ministry of Transportation, Transit Companies, and the Ministry of Health.

Consumers, volunteers and providers will be invited to participate in open discussions.

Registration forms will be forwarded in April to organizations servicing seniors and the physically challenged in the Five Eastern Counties, inviting them to send delegates.

For additional information related to this conference please contact Debbie St. John-de Wit, chairperson, at 936-0492.

Don't Forget To Use
Our Coupon In The UAP Flyer!
Get An OIL CHANGE ONLY 9.95 With Coupon
Offer expires May 31st 1994
AUTOPRO NATIONAL GUARANTEE
BRAKES MUFFLERS FRONT END SUSPENSION FRONT-WHEEL DRIVE
REBATE COUPON FOR ONE OIL CHANGE $10
Regular Price for Oil Change $19.95
Less Coupon - $10.00
You Pay Only $9.95
YOKOHAMA MICHELIN
Lajoie Automobiles R. R. (Beside GTL) Alexandria Tel.: 525-1913

SPRING CLEAN-UP
It's time to get your carpets and upholstery spruced up with
STEAM POWER CLEAN
COMMERCIAL and RESIDENTIAL CARPET and UPHOLSTERY CLEANING
3-CUSHION COUCH and CHAIR $60
4 ROOMS $79
Residential Only
Finished Basement Excluded
Industrial truck Units for Power
NO SHAMPOO - NO STICKY RESIDUE - FREE DEODORIZING
We do Cars, Trucks and Boats
Also Available: Dupont Teflon Carpet Protection
Satisfaction Guaranteed. Call Collect
STEVE COUSENS 538-2213 Moose Creek
16-tf

5-year Power Train Warranty*
Kubota T & G Series Lawn & Garden Tractors
• Hydrostatic Transmission
• Choice of gas or diesel engine
• 13.5 to 21 h.p. range
• 40" to 60" mid mount mower



* Limited Time Offer
* Non-commercial use
* See dealer for details
Kubota KUBOTA CANADA LTD.
GREEN VALLEY KUBOTA LTD.
Hwy. 34, Green Valley, ON 525-2190

The Trillium Tea Room
GRAND OPENING
Tuesday, May 3
11 a.m. to 4:30 p.m.
Enjoy LIGHT LUNCHES and DESSERTS
Tuesday to Sunday
NON-SMOKING ENVIRONMENT
Sandra Fraser, prop.
111 Main St. E.
(Across from the White Palace)
VANKLEEK HILL
678-6892

Crème de la Crème
Cream of the Crop
USED CARS!



1993 TOWN CAR SIGNATURE
All equipped, 34,000 km
Stock #U-119



1993 COUGAR XR7
All equipped, 21,500 km
Stock #U-138



1992 GRAND MARQUIS LS
All equipped, 56,000 km
Stock #94-037A



1992 FORD MUSTANG
Automatic, PW, PL, 34,000 km
Stock #U-355



1992 TAURUS GL
All equipped, 35,800 km
Stock #94-094A



1992 TOPAZ GS
V-6, automatic, 48,000 km
Stock #U-131



Jean Hotte

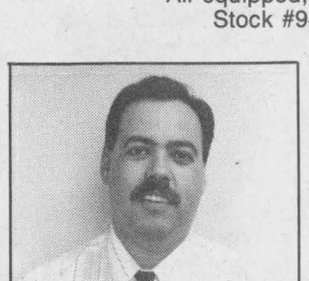

Philip Cloutier

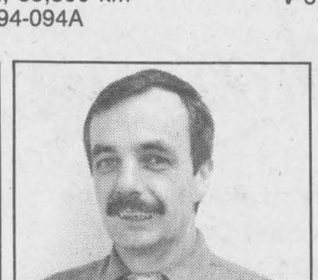

Donald Côté



Michel Leroux



MANY 1994 MODELS IN-STOCK TO CHOOSE FROM
WE ARE COMMITTED TO GIVE THE BEST PRICE AND EXCELLENT SERVICE
Alexandria
FORD-MERCURY Sales Inc.
Hwy 34 South Alexandria 525-3760

Locals return from Herzegovina

Dalkeith
by Jean MacLennan
874-2385



Bernadette McIntosh, Breadalbane and her sister, Jean McDonell, Cornwall, have returned from a pilgrimage to Medugorje, Herzegovina (formerly Yugoslavia). There were 24 in the group. Bernadette was very impressed by the religious experience. The messages from Our Lady to the visionaries is the conversion of lives back to God, towards prayer and fasting, generally leading more Godly lives.

They saw no effects of the war, but did see a lot of peacekeepers and U.N. vehicles. On different day trips they saw the country surrounding the city.

* * *

Visiting with her brothers, Rene and Wilfred Cousineau, was Mary, her husband Brendan Glenane of Lasalle, their daughter Eileen Schiff and her children Jessica and Joshua of Montreal.

* * *

Jean and Clifford Willard of Long Sault spent Sunday with Phyllis and Melvin Terry.

* * *

During last week Marianne MacDonald, Vankleek Hill, Mary Helen MacLeod, Stittsville and Sandra Tubman, Munster visited at our house.

* * *

Best wishes to Manon and Jacques Jeaurond on the birth of a baby girl, Catherine, on April 20. This is a first grandchild for Jean and Gerard Jeaurond. They all live on Breadalbane Road West.

* * *

Word was received of the death of the Rev. Lloyd Hylton aged 82 years on April 20 in St. Catharines. Mr. and Mrs. Hylton were at the Kirk Hill United Church for 11 years and are fondly remembered for their love of landscaping as well as church duties.

* * *

Florence (Donald ''Charlie'' MacDonald) Savage of Two Mountains, Quebec died in a Montreal hospital on April 22. She is survived by her husband Ernie Savage, four sons Donald, Peter, Norman and Keith, their wives and four grandchildren.

* * *

On April 19 Claire and Jack Hambleton marked their 25th anniversary so on Friday, April 22 their family organized a party for them at the Sports Palace. Congratulations Claire and Jack and best wishes for continued happiness.

* * *

Friends, neighbors and relatives gathered at Laggan School on Saturday afternoon, April 23 to honor Mitzi Howes at a miscellaneous shower before her forthcoming marriage. She received many lovely gifts. She will be married on May 21st to Scott Dandy of St. Eugene area.

* * *

Melvin Terry took first prize for white field beans at the recent SD&G Seed Fair at Crysler and later took first prize at the Ottawa Valley Farm Show. Congratulations Melvin.

* * *

On Sunday, Marjorie and Mark Decaire hosted a surprise birthday for her sister, Brenda Fraser who reaches the magic 40 on April 28. Neighbors, relatives and friends enjoyed the day. Karen Kingston who marked her 40th yesterday (April 26) was among the guests.

* * *

Lise and Guy Duval had their family home on Sunday to celebrate the 30th birthday of their daughter Guylaine Ouimet.

* * *

The Dalkeith Library has received an information package regarding Canada's Firearms Control Law. All aspects of this subject are covered — storage, acquisition certificate, gun collectors, prohibited weapons, Canadian Firearms Safety Course and more. A Canadian Firearms Safety course video will soon be available.

* * *

A committee of teachers and former pupils of Laggan School is making plans for an anniversary party at the school to mark the 25th anniversary of the opening of the school. They have decided to hold a late afternoon and evening reunion on July 2. They are experiencing difficulty in contacting some former teachers and pupils so if you are one of these, or know them, let them know or contact another pupil from your year.

Splendron Farms, Vankleek Hill, will be there so food will be available.

and such a great chance to renew friendships. For more information call the school at 525-3112. Watch this column and the classified ads for future details.

* * *

I had a phone call from Phyllis Burtenshaw of Outreach. She is looking for long distance volunteer drivers who are able to go to Montreal or Ottawa on a regular basis. There is travel compensation. If you are interested call Phyllis at 527-2170.

* * *

Members and friends of Clan Donald are reminded of the ceilidh to be held in the Maxville Sports Complex on Friday, May 6 at 8 p.m. There will be a program, lunch and dancing.

* * *

Church services at Kirk Hill for the month of May will be held at St. Columba Presbyterian Church at 11 a.m.

* * *

Laggan Optimist Club will be holding a meeting at Laggan School on Thursday, May 5 at 8 p.m. Special speaker.

* * *

The HillView Women's Institute held their April meeting at the home of Pauline Newton.

Members presented the Ontario Women's Institute Life Membership Certificates and pins to Mary Fulton and Micheline MacRae.

Mary has been a member for the past 27 years and since 1987 has held the office of secretary-treasurer of the branch.

Micheline joined the branch in January 1967 and has held many offices, including two terms as president. Congratulations to both of them.

Immediately following the monthly meeting, members had their annual meeting and the following officers were installed: President — Claudia Peterson, first Vice-President — Jean Lothian, second Vice-President — Treasurer — Mary Fulton.

The May meeting will be held May 17 at the home of Marion MacDonald (Mrs. Arthur), Vankleek Hill and we would welcome new members. Why not come as a guest? Maybe you'll like us enough to stay.

For more information please call Claudia Peterson at 525-5140 or Jean Anderson at 678-3544.

* * *

Laggan Public School will be having a book fair starting this Friday. Scholastic will be setting up a book fair display in the library and students may purchase books starting on Monday, which is the beginning of Education Week.

Another Education Week activity will be a The Old Schoolhouse program put on by staff from Upper Canada Village. They will be coming to the school on two different days and involving students in activities relating to school days of long ago. It is hoped that the Big Beaver school may be used for some of the activities.

At the end of Education Week, Friday, May 6, the Rag and Bone puppet theatre will be giving two performances of ''The Weaving of a

(Continued on page 23)

Come In and Check out our low price on the Baracuda pool cleaner



SPECIAL

POOL OPENING In-Ground Reg. $80.00
Cleaning
Set up pump and filter
Add chemicals
Check liner
59.99
Above-Ground Reg. $70.00
49.99

ALEXANDRIA POOLS
Sales and Service
In-Ground and Above-Ground Pools
Full line of chemicals and accessories
301 MacDonald Blvd., Alexandria 525-3676
17-2c

DON'T LET THIS HAPPEN TO YOU!



SPRING TUNE-UP
29.95
Includes:
•Oil change •New spark plug
•Sharpen and balance blade
•Start engine •Price based on 1/2 hr. of work
20th ANNIVERSARY 1974 1994
ROBERT'S RENTAL
New location
#19740
East of Marcoux Rd.
Hwy 43, Alexandria
525-2807

Jenny William

Country & Traditional Gifts and Decorating

"Nobody Loves You Like Your Mother"
Your MOM's been in...
SHE saw it...
And SHE just LOVES it!
Mother's Day is Sunday, May 8
Need We Say More?

Drop in and see us
A Country Store With Country Prices

14 Main St. South
Alexandria
525-4158



DON'T GAMBLE ON LADY LUCK
For a SURE SALE
see one of our advertising reps

A ROYAL DOULTON SPECIAL EVENT

This exclusive new figurine...
Sharon
Is only available during Michael Doulton's 1994 World Tour
Royal Doulton

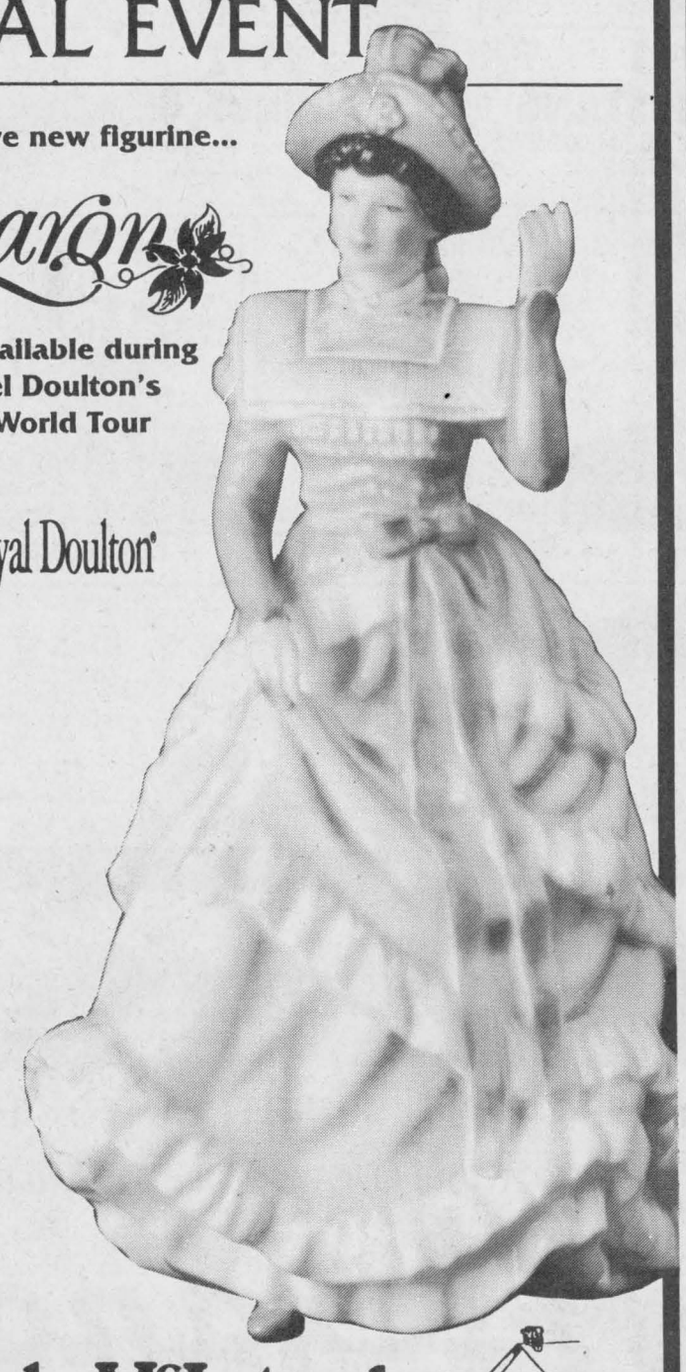

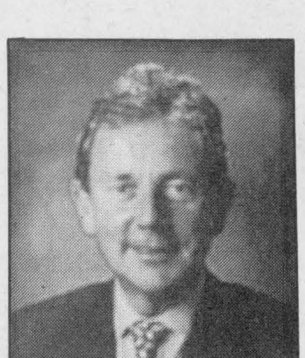

Meet Michael Doulton in person. Michael Doulton will be appearing at Rob McIntosh in Lancaster on **Sunday, May 1st** from noon till 4 p.m. Mr. Doulton will be presenting a new and exclusive figure, 'Sharon'. He'll be delighted to sign this very special figure for you, together with any other Royal Doulton items purchased during his in-store appearance.



Discover our collection of shops at Rob McIntosh in South Lancaster

Rob McIntosh china & crystal shops



Lancaster, Ontario
Warehouse Outlet
613-347-2461 Open 7 days a week
Monday – Saturday 9:30 a.m. - 6:00 p.m. Sunday 11 a.m. - 5 p.m.

Come and Help Us Celebrate on the Occasion
of the
200th ANNIVERSARY OF SCOTTISH CLANS
in Glengarry
The weekend of July 22 to July 24, 1994



FRIDAY, JULY 22, 1994

Tour #1	Walking tour of Maxville including Glengarry Sports Hall of Fame	Fee $2
Tour #2	Historic bus trip to: St. Elmo, Dunvegan Museum, Dunvegan Church and cemetery, Kirk Hill Churches and cemeteries and MacLeod Cairn. Time of Tour: 1 p.m. to 5 p.m.	Fee $4
Tour #3	Historic bus trip to: Martintown Mill, Williamstown - museum, churches, Bethune-Thompson House, lunch in Lancaster (price not included) with time for shopping, St. Raphael's Ruins. Time of Tour: 9 a.m. to 4:30 p.m.	Fee $7

A golf tee-off time has been blocked off at a local club for any visitors wishing to play golf on Friday. If interested please mention when you order tickets.

Barbeque and Ceilidh:
Friday, July 22, 1994 starting at 5 p.m. at the Maxville Sports Complex with the music and talents of many local entertainers Fee $10

SATURDAY, JULY 23, 1994
Banquet and Grand Ball:
To be held at the Maxville Sports Complex starting at 5:30 for cocktails with the Banquet to begin at 6:30
Ball to start at 9:00 featuring music by *The Brigadoons* Fee $25

Many of our local artisans will be setting up booths at the Maxville Sports Complex during the day on Friday and Saturday so that our visitors may examine the many crafts and talents of our area.

SUNDAY, JULY 24, 1994
Church Service and Picnic to be held at Maxville Sports Complex

We extend a friendly Glengarry greeting to all visitors, friends, history buffs and the many, many descendants of the original pioneers who would like to take part in the festivities. All will be very welcome. Come and help us celebrate!

Registration Form
200th Anniversary of Scottish Clans

Registration Fees:
Adults: $15 x (number of persons) =
Children (ages 7 to 17): $7.50 x (number of persons) =
Children under 7 are free

Tours:
#1 Walking Tour of Maxville: $2 x (number of persons) =
#2 Bus Tour to Dunvegan: $4 x (number of persons) =
#3 Bus Tour to Williamstown: $7 x (number of persons) =

Barbeque & Ceilidh: $10 x (number of persons) =
Banquet & Grand Ball: $25 x (number of persons) =

All people who register and/or buy tickets before JUNE 15, 1994 will be eligible for our early bird draw consisting of many great prizes! Plus people who buy tickets for the banquet and grand ball before June 15, 1994 will be eligible for an additional Grand Prize.

PAYMENTS:
All payments — cheque or money order — are to be in Canadian funds. All payments are non-refundable but will be transferable.

Please make cheques payable to:
Clan MacLeod Society of Glengarry
Mail the following form (photocopy for your friends and family before you complete it) and send it to:
Mrs. Alex D. MacLeod
Box 26, R.R. #1
Dalkeith, Ontario K0B 1E0
Telephone: 613-525-3587
PLEASE PRINT
NAME: _____
ADDRESS: _____
_____
_____
PHONE #: _____

Millionaires win in Las Vegas



Maxville
by Gordon Winter
527-2888

Can you imagine it? A flight to Las Vegas to play hockey (and win the cup), to experience that for which Las Vegas is noted (and perhaps make money) and to have an excellent vacation with sight-seeing included, all happened to some of our locals.

A hockey team, known as the Maxville Millionaires and consisting of players who have passed the 35-year-old mark competed in a tournament down there and the trophy known as the Lady Luck Cup was won by our venturesome team. Games were played against teams from Las Vegas, Burlington, Brantford and Toronto.

Chief organizer was Harry Lalonde from Monkland whose wife Joanne (nee Rolland) accompanied him. Terry Rolland and his wife Sandra, also from Monkland, were in the party and Terry served as the chief cheer leader and did not play.

Three couples from here who went were Janice and Donald Blaney, Catherine and Bill Kippen and Betty and Bruce McDonald. From Avonmore went Gwen and Dale Coleman and from Cornwall, Joanne and Dr. Ben Guindon. Then there were three gentlemen on their own who helped make up this nine-man contingent — Gilles Lortie, Cornwall, Dave Montgomery, Lancaster and Claude Desnoyers, Summerstown.

The Las Vegas experience also included side trips for some to the Grand Canyon and the Hoover Dam and of course there were excellent shows to attend.

One of the local ladies was a big winner in the money games. Check these ladies out and the one with the biggest smile is the one who paid her own expenses.

We congratulate this hockey team for their championship win with only nine players, for retaining the old familiar team name with all its traditions and for the initiative in organizing and enjoying such an outing.

* * *

Last weekend Doreen and Allan Crites were in Sudbury to pick up daughter Julie who is a student at Laurentian University and who will be home for the summer.

* * *

Jean and Ken MacCuaig are home from Florida after spending about a month down there.

* * *

Helen Hunter was in Peterborough for about 10 days with son Ted and Glenda and while there visited with Fern Lavigueur Doyle of that city and with Helen and Donald McEwen of Campbellford.

* * *

We extend sympathy to Craig Munro, whose mother Mrs. Ewen Munro, died last week in Ottawa. A well known resident of Cornwall for many years, the late Mrs. Munro was well known as a lovely lady and an accomplished pianist.

* * *

Older readers will remember Doug Nevin as the manager of the Bank of Nova Scotia here from 1969-75. Now retired in Port Hope, Doug and his wife Wilma spent an evening in the village recently, visiting with former neighbors. It is always a good sign when former residents wish "to come back."

* * *

Madeline and Neil MacDonell have purchased the home of Neil and Betty McCormick on Spring St. and have

(Continued on page 24)

Local women return from Herzegovina

(Continued from page 23)

Dream." The students have enjoyed several of their performances in the past and it is anticipated that this will be another entertaining show.

The Grades 7 and 8 Excursion '94 students will be returning on Friday. They left Florida on Monday morning and headed for Macon, Georgia. They will be visiting the Kentucky Horse Park next and then make a stop in Medina, Ohio, before crossing the border at Niagara Falls for the last night of their 16-day excursion.

Students have been involved in a Multiple Sclerosis Read-A-Thon which ends this Friday. Donations from the Read-A-Thon will be forwarded to the MS Society with the hope that it may help the research done with regard to this disease.

Students celebrated Earth Day last Friday by bringing "garbageless lunches." They also had a competition whereby the classes were challenged to wear as much green as possible. The winning grades (one and four) were treated to green Jell-O Jigglers.

Later in the afternoon all students surveyed the school property and picked up the accumulation of litter. Each student was sent home with a box containing seeds and instructions for planting white spruce trees to finish off the day.

* * *

Winners at the last crokinole party held at the United Church Hall, Kirk Hill. A star denotes a winner in case of a tie.

Ladies High — Gretta MacDonald, Low — Lauren MacPherson.

Men's High — A.K. MacPherson*, Ian MacLeod. Low — Ian MacLeod.

Boys High — Brad MacLeod. Low — Scott MacLeod.

Girls High — Ashley MacLeod. Low — Melanie Hamilton.

Special Spring prizes — Melanie Hamilton, Scott, Ashley and Brad MacLeod.

Door Prizes — A. K. MacPherson, Jennifer and Melanie Hamilton, Sophia Castonguay, Scott, Ashley and Ian MacLeod, Gretta MacDonald, Chelsey and Kaitlyn MacPherson. This is the last crokinole play of the season. The organizers would like to thank all the participants and look forward to fun in the fall.

* * *

Following the sumptuous meal, the euchre players at Laggan wound up the season on Thursday, April 21. The Laggan Recreation Association would like to thank all who participated through the season and the convenors for each evening.

Winners were Ladies first — Jean Smith, second — Nancy MacLeod (MacCrimmon). Men's first — John MacMaster, second — Rodney Nixon. Door prizes — Marion (Rae) MacGillivray, Isabel MacPherson and John Barton. Fifty/fifty prizes — Marion (Allister) MacGillivray (2) and Dorina Theoret.

Convenors for the evening — Nancy MacLeod (Dalkeith), Donna Murray, Mary Ellen Courtright, Trish Hamilton and Karen (Ian) MacLeod.

Sandbag League
Final Playoff April 18

Highest Game: men, Alain Piche, 7,910; women, Juliette Quesnel, 7,290.

Highest Simple: men, Alain Piche, 4,430; women, Juliette Quesnel, 3,650.

Biggest Square: men, Alain Piche, 1,430; women, Diane Lacasse, 1,280.

Students celebrate their first communion

Green Valley
Margo Pepin
525-3581

The gremlins got into my column last week. I had Richard and Noella Leger celebrating 20 years of marriage, when actually they are celebrating 25 years of marriage on April 19. Sorry about that and congratulations. They have three beautiful children, Sylvain, Nadine and Marie Andrée.

Also a very happy birthday to a dear friend of mine Eva Desjardins who was 81 on April 24; and a happy birthday to Annie Dodd who will be 82 years young on April 27, from your granddaughter Pam and Dave.

* * *

Ste. Marie de l'Assomption will be holding their Mother's Day draw on May 8.

Anyone wanting tickets for a chance to win $4,000 and nine draws of $100 can contact those responsible: Ronald Aubin at 525-3938, Marcel Brunet 347-2374 or Father Marcel at 525-2679. Tickets are $25 each.

* * *

The Green Valley Optimist members are selling tickets for a Yard Pro 14 lawn tractor to be drawn on Saturday, May 28 at the Green Valley Barbecue.

The drawing will coincide with Green Valley Days.

On Sunday, April 24, 17 Grade 2 students made their first communion at Ste. Marie's Church at 11 o'clock mass.

Congratulations to Emilie André, Carl Desjardins, Michelle Leblanc, Sophie Jolicoeur-Menard, Christian Quesnel, Axel Schulz, Jonathan Buckle, Adam Jarvo, Pascal Maheu, Michelle O'Connell, Roselle Quesnel, Stéphanie St. Denis, Francis Carriere, Patricia Jarvo, Lucie Major, Francis Oliveira, Annie Renaud.

* * *

Happy 20th wedding anniversary to Henri and Gisele Jeaurond of Green Valley on May 3.

* * *

Birthday wishes going out to Chad Borris April 30, Colette Viau, Joan Brunet, May 2; Chantal Titley, Stephane Aubin, Roch Lebrun, May 3; my sister-in-law Gisele Bourgon May 4.

* * *

Food for thought: The most important thing a father can do for his children is to love their mother.

* * *

God bless and have a safe week.

Michel Menard D.D.
Denturist



- Immediate Appointments
- Dental Repair
- Complete Partial and Soft Plates at *"Smiling"* Prices

19-tf

50 Ste Catherine, St. Polycarpe, Que. (514) 265-3332

POULIN CUSTOM CABINETS



Custom Built Furniture At Affordable Prices
Wall Units
Bedroom Sets
Kitchen Cabinets
RR #2, Green Valley
525-2645

SUNWORKS
Renewable Energy Centre
1-613-632-0456
1466 Hwy 34, Hawkesbury, Ont.

OSBURN
GAS FIREPLACES and INSERTS

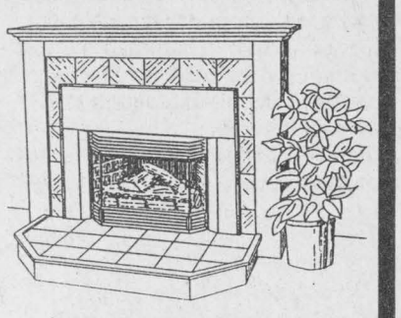

- Distinctive one-piece ceramic glass
- The best flame in the industry today
- 35,000 BTU input
- 155 CFM, 2-speed blower manual or thermostatically controlled
- Piezo ignition for electricity free operation

OSBURN
ON DISPLAY OSBURN BAY VISTA
INSTALLATION AVAILABLE
(613) 632-0456 (613) 874-2293 after 6 p.m.

Accounting
BOYER
Comptabilité

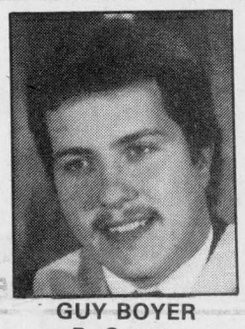

GUY BOYER
B. Comm.

WE OFFER RELIABLE AND EFFICIENT COMPUTERIZED SERVICE IN:

- Bookkeeping
- Personal, business and corporate income tax returns
- Monthly and year-end financial statements and more

GIVE US A CALL AND WE WILL ANSWER YOUR NEEDS

117 St. George
Alexandria, Ontario 16-2c 525-1860

Business and Technology in one unique program.

St. Lawrence College has fit Business and Technology into one unique program. Developed to meet the demand for employees who possess both of these qualifications, this program combines the established strengths of its Microcomputer Engineering Technology with those of the Business department. Call 933-6080, ext. 2226 and ask for Ken Jones or Gerry Dobbyn

Business Technology - Information/Communication Systems
a 3-year program starting September 1994 in Cornwall.

Applications are now being accepted from candidates who want to be among the first to graduate from this exciting program

Learning makes a difference.

ST. LAWRENCE COLLEGE SAINT-LAURENT
BROCKVILLE CORNWALL KINGSTON

MAZDA BARGAIN BLAST

323 $10,215 —315 discount $9,900

PROTEGE $13,595 —1,900 discount $11,695

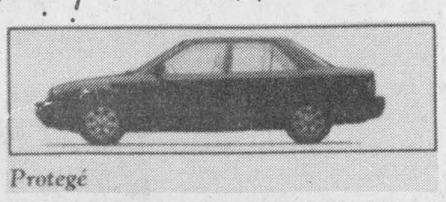

Protegé

626 CRONOS $19,195 —3,006 discount $16,189

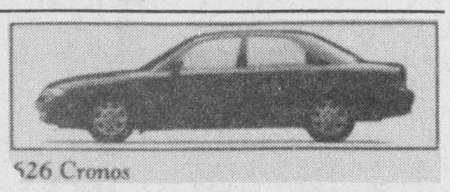

626 Cronos

PRECIDIA MX3 $15,555 —2,237 discount $13,318

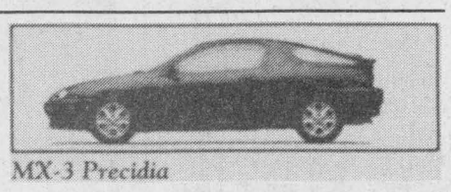

MX-3 Precidia

B2300 CAB PLUS $14,420 —1,896 discount $12,524

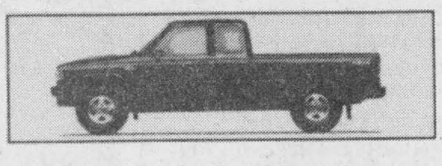

B2300 $11,675 —1,041 discount $10,634

B3000 4×4 V-6 $16,933 —1,560 discount $15,373

mazda IT JUST FEELS RIGHT
SERVICE IS OUR BUSINESS!

*NOT EXACTLY AS ILLUSTRATED. PLUS FREIGHT, P.D.I. & TAXES.

HAWKESBURY MAZDA
959 McGill St., Hawkesbury
632-4125

FULL CIRCLE SERVICE — WE SURROUND YOU WITH SATISFACTION
Genuine Mazda Parts & Accessories
Specialized Mazda Service

Doug Kego | Mario Sauvé | Eddy Pharand | Jean-Paul Ouellette | Roch Joanisse | Michel Berlinguette | Michel Assaly

Millionaires win in Las Vegas tourney

(Continued from page 23)

moved there from the Presbyterian manse. We wish them happiness in their new home as we do the McCormicks who will make their summer home at Loch Garry, their permanent one.

* * *

Lorna and Gordon Winter have been away for a week visiting family in Grimsby, London and Tecumseh. Three-year-old Eric Blair from Tecumseh accompanied his grandparents back for a week's visit and the experience of a train trip back to Toronto.

While away, Mr. Winter attended the Good Will Committee meeting of the Superannuated Teachers of Ontario of which he is chairman in Toronto. This committee assists retired teachers across Ontario who are in need of assistance, mostly financial.

* * *

Three of our local Holstein breeders have been establishing names for themselves with excellent records under the Dairy Herd Improvement program. Alain Legault (his wife is the former Diane Vander Wielen) of Sandringham had the second highest herd BCA for Stormont County and the same standing for a four-year-old cow.

The best BCA for a herd over 50 cows was earned by Gilles Aube, assisted by his son Michael of Dyer. The runnerup was the Vander Wielen family, neighbors of the Aubes.

We congratulate these farmers for their success in breeding and feeding such fine stock and wish them continued success.

It should be added that Barbara-Ann Glaude is a very active young lady in farm organizations in Stormont County. She is the former Barbara-Ann Van Loon, daughter of Mary and Bill, Finch and grew up on the farm east of the village now operated by the Bill family.

* * *

Last week's winners in the Lions Club Calendar draw were Cheryl Munro, Maxville, Steven Phillips, Cornwall, Lorraine Besner, Moose Creek, Philip Burton, Orleans, Steve and Cindy Douglas, Morewood and Alex Titley, Dalkeith.

* * *

At the Seniors' Young-at-Heart euchre on April 18, there was once again an excellent crowd as evidenced by the number of 50-50 draw winners. Also there was a new name in the list of winners.

Howard Eamon came all the way from Morrisburg to earn first prize money for high point score. Bill Johnson, Martintown, came second and also had a draw prize. George Jackson took home third prize money.

For the ladies, Arlene Munro, Apple Hill, Violet MacDermid, Moose Creek and Vina Brown, Vankleek Hill were the top scorers.

Pauline Ryan won the door prize which would more than pay for the gas for the return trip from Casselman.

The other 50-50 draw prize winners were Gladys Barton, Vankleek Hill, Elizabeth Briere, Moose Creek, John MacMaster, Laggan, Wilfred Sauve, Avonmore, Muriel McMillan, Finch, Shirley Dixon, St. Andrews, Martin O'Brien, Monkland and local players, John Coleman, Mac O'Byrne and Ethel MacKinnon.

The next euchre will be on May 2, same place and time. New players are invited to come out and increase the number of 50-50 draw winners to more than 11.

* * *

The April meeting of the Horticultural Society saw an excellent crowd of about 65 in attendance, with some of them being new members. Barbara Rochfort, the guest speaker, was a drawing card with her topic, Companion Planting. An orchid cactus, donated by Matthews Nursery of Lachute, was won in the draw, by Wanda Jagiello, Dunvegan.

The next meeting will be on May 18 and will feature the spring plant auction but there will be no pot luck supper at this meeting. There will be additional details later on.

* * *

This is the time of year when some have to decide whether to continue feeding the birds or not. I am certain they can find sufficient food on their own but it is interesting to have certain ones still around. Our niger seed feeder still is partially filled and the red polls, house finches, goldfinches and a few others are visiting it. The grosbeaks are still asking for sunflower seeds too.

A caller reported having her first barn swallow last Saturday. This seems early since they feed on flying insects. Also, a tree swallow is investigating two nest boxes I have up in the backyard. They are the ones that compete with the bluebirds and the answer to the problem is to have extra boxes up.

In the Grimsby area, the house finches are more numerous and were very busy at nest building in evergreen trees. Also, I located a mourning dove nest with one egg. These doves build flat nests with small sticks.

Also while away, we visited the Pelee National Park, south of Leamington on Lake Erie. Pelee Point is a paradise for migrating birds and for those who enjoy observing them. It is estimated that about 350 different migrating species funnel into Ontario by way of the southern most tip of Ontario. It has also been reported that one individual recorded 215 different species in 24 hours. Last Saturday we didn't see many but enjoyed the experience and the Visitors' Centre of the Park.

Spring's work in the Windsor area is well under way with seeding in progress. It may be a bit dry down there with lots of dust showing behind the machinery.

The fall wheat is filling in the rows well but there seemed to be more bare patches than usual in some fields. It too, appeared to need a good, warm rain.

Traffic back on Sunday from Windsor was heavy, especially as far as Toronto. There were several cars with bicycles and many packed to the top with clothes. We decided that seniors were returning from Florida by way of Detroit or students were leaving their universities for the summer.

* * *

One hundred years ago, Duncan MacKinnon' was a partner in a merchant tailoring establishment. He also operated a sawmill at one time and the MacKinnon farm was off Mechanic St. West where the Veterans' Memorial now stands. He was the father of Mable Dingwall and Florence Allin, recently deceased.

Young people do not realize that the telephone has not been forever. Eighty years ago, Dr. G. Howard Munro was one of the first subscribers. Then about 70 years ago, the radio came in, as indicated recently in the Auld Lang Syne column when Dan Ferguson purchased one. To complete the progression, the first televisions came to the village about 42 years ago.

Sixty years ago, Maxville had a very active Tennis Club with the late Eddie Hunter as its president. The court was behind the United Church and this is the reason why this area remains so level. In those days, there were many older, young people working in the village and area or living at home. The tennis court was a very active spot all summer. With World War II, all of this changed and there are few young people past high school age.



Manor, Masons team up

Presenting a cheque for $700 on behalf of Eastern Masonic District to Craig Munroe, center, executive director of Maxville Manor are, right, Bill Shields of Maxville Masonic Lodge #418, coordinator of the fundraising event and Kyle MacMillan, worshipful Master of Maxville Lodge. The money was raised at a curling bonspiel held recently. Some 48 curlers from local lodges contributed to the event.

Lochiel refuses to study road plan

Lochiel council has refused to order an impact study of future development along Little Russia Road, saying it is not needed "at this time."

The study was requested by Little Russia Road resident Eric Covington.

He appeared before council several times last fall, arguing that the remote road's unique rural flavor and fragile spring-fed meadows, would be spoiled by excessive development.

"I don't want my bees eating sewage from septic tanks," he said. "I'm proud of my honey and I want to keep it pure."

A group of Covington's neighbors told council they feared an impact study might hold up improvements needed on their road.

"We want our road fixed, it's narrow and dangerous, people have to pull up to pass," resident Mary Brooker reported at a Jan. 11 meeting.

Ed Wenger said he doubted "we will have another Lancaster Heights development along our road, but I want to be able to sever off a lot for my son someday.

"So I don't want development stopped, on the other hand I would be concerned if 20 or 30 houses a year were being built."

Reeve Ron MacDonell said Little Russia Road, is second on the township's priority list for future improvements "when funds are available."

SOUPER SPAGHETTI SUPPER
Pour la Fondation des maladies du coeur — Glengarry
For the Heart and Stroke Foundation — Glengarry
Champions Roadhouse
Samedi, 7 mai / Saturday, May 7
18 h à 21 h / 6:00 to 9:00 PM
$5.00
Billets à la porte / tickets at the door.
Réservations – Pierre 347-7182 (soirée / eve.)
Prix de présence / Door prizes

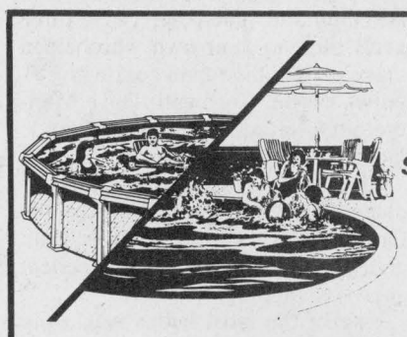

Now's the time to think about buying or re-opening your
POOL
See us for all your Pool Needs
In & Above Ground and Swimming Pools
"Sales & Service"
André Lalonde, pres.
HOURS: Mon.-Fri. 9-6; Sat. 9-4; Sun. 1-4 p.m.
GREEN VALLEY POOLS
Hwy 34 Green Valley, Ont. 525-3743

Just for MOM!
FRESH CUT FLOWER BOUQUETS
for Mother's Day
May 1st, we'll be celebrating our
2nd Anniversary in Maxville!
"I never thought I'd Make It!"
KINTRA GIFT GALLERY
Main St. & Mechanic
MAXVILLE
527-1195
17-1c

-REAL ESTATE SIGNS
-CONTRACTOR SIGNS
-ELECTION SIGNS
Trucks * Banners * Billboards
T-Shirts * Caps * Golf Shirts
JANS SIGNS 528-4939
MATT JANS JOHN JANS

Vente-Sale
Le plus grand choix dans la région
The biggest choice in the area



MANTEAUX HUILÉ
OIL CLOTH COATS
$174.99
SAC DE MOTO
SADDLE BAG
$149.99
Cuir L'Ecuyer Leather
(En face de la Régie des alcools) (In front of the Liquor Store)
59, RUE PRINCIPALE EST, HAWKESBURY (ONTARIO)
TÉL.: (613) 632-1069

Caring for Life

By Dr. George McKiel

VON CANADA

Glengarry Skunks

Last weekend I received a phone call from a Glen Norman resident, who prefers anonimity, informing me that after much trying, he'd finally live-trapped the skunk that had wreaked havoc amid his chickens. "But what do I do now?" So I remonstrated "Surely it's better to call your worst enemy rather than a friend in these circumstances." "Hey, George, it hasn't fired yet." So I dispatched my wife who's had experience with small animal care and enjoys a challenge. Working on the premise of Dr. Larry Gray, a Winchester vet and Board member for VON, that a skunk only fires when scared/stressed and must have its feet on the ground, my wife simply tossed a blanket o'er the cage, lifted it onto the pickup and drove some 10 km where the cooperative skunk was released and ambled amiably off into the woods. Dr. Gray added that in his region there have been nil cases of rabies in skunks thanks to the vaccine-loaded fat chunks air drop of 3 years ago and a followup last fall. When questioned about removing the musk glands from a skunk (they do make fine, though unusual pets), Dr. Gray said they'd do the operation (outside) but only on young less than ten weeks old as their glands have not been fully formed. However, Dr. Gray added that he prefers you to obtain the permission of Wildlife (Kemptville) and his vet fee would be $150.

Rabies is such a serious disease that it is classed as "reportable" to the federal government, and, wildlife suspected of being rabid, are decapitated with the head going to the Animal Research Unit in Nepean for confirmation. Raccoons, foxes or skunks that become rabid are easily spotted because their unusual and often aggressive behavior is a giveaway.

Dr. David Castellan, District Vet for Agric Can, corroborated the good news that rabies is now well under control. In fact during 1993 only 7 positive cases (3 skunk, 2 fox, 1 coyote, 1 cow) occurred in the E counties while during the first 3 months of '94 he had none, though a pony died recently of rabies (the farmer said he'd seen a skunk in the barn 2 weeks prior — the normal incubation period for rabies to develop). Rabies in eastern Ontario is due to the virus endemic in the Arctic fox but a new strain, originating in Virginia from Florida is moving north by 40-60 km/yr. Cases have occurred in upper New York state. So there is much concern that it will reach us as raccoons are highly mobile, capable of swimming the St. Lawrence or hitching a ride on a transport. The problem is twofold, raccoons will not take the fat impregnated bait but a marshmallow one has been concocted. The other difficulty faced by the special research team just north of Toronto is that raccoons will not absorb the oral vaccine through the roof of their mouth as other wildlife do. The raccoon can only at present be innoculated with an injection. So the researchers are trying to evolve a new vaccine specifically for oral absorption by raccoon and hope to have it ready by this fall. For pet owners, it's good sense to have your dog or cat vaccinated for rabies.

George McKiel has a doctorate in zoology but has extensive background in nursing education both in Canada and Australia. He is currently a board member for the VON, Eastern Ontario Chapter. You are invited to comment on these articles and suggest other medical/nursing topics you would like researched and written on by calling George McKiel, 525-5455 or drop a line to the Glengarry News.

This message is brought to you in part by the following
GIANT TIGER
Main St. S., Alexandria
and *The Glengarry News*

Obituaries

Raymond DeAngelis

Raymond DeAngelis of the 1st Concession of Kenyon Township, died suddenly at Glengarry Memorial Hospital on April 13, 1994. He was 56 years old.

A son of the late Camile DeAngelis and the late Lucienne Laframboise, Mr. DeAngelis was born in Montreal, Que. He is survived by his wife the former Gilberte Ranger.

Raymond moved to the 1st concession of Kenyon 30 years ago from Montreal and set up his greenhouse business. He was a very quiet and well respected gentleman and was known throughout the area for his flowers.

Along with his wife he is survived by four daughters. They are Claire (Raymond Quedent) of Red Lake, Sylvie (Randy Allan) of Grimsby, Manon (Owen Watkins) of Casselman and Lucy at home. Also mourning are three grandsons.

A sister Rollande (Marcel Bernier) of Ville Mercier, Que., also survies. A brother Rolland predeceased Mr. DeAngelis.

Mass of Christian burial was held at Ste. Marie Church, Green Valley at 2 p.m. on April 16. Rev. Marcel Larouche officiated. Cremation was held. Interment of the cremated remains was in Ste. Mary's Parish cemetery.

The pallbearers were: Owen Watkins, Randy Allan, Raymond Quedent, Michel DeAngelis, Robert Bernier and Real Bernier.

Catherine A. Black

Catherine (Kay) Black passed away peacefully at the Cornwall General Hospital on Wednesday, April 20, 1994 after a brave struggle with a lengthy illness.

Formerly Catherine Cattanach,, she was the daughter of the late Alexander (Sandy) Cattanach and the late Ellen McRae of North Lancaster. Kay was the beloved wife of the late Harold Black of Cornwall and the much-loved mother of Sandra of Toronto and James of Cornwall.

She will be greatly missed by her son and daughter, sister Janet Cattanach of Montreal, sister-in-law Muriel MacLachlan of R.R. #1, Williamstown, three nieces and three nephews, and many cousins and friends.

A funeral service was held on Friday, April 22 at McArthur Bros. and MacNeil Funeral Home chapel in Cornwall, with Rev. Fred Rennie officiating. Interment followed at St. Andrew's United Church Cemetery near Bainsville.

Sharon Lynn McDonald

Sharon Lynn McDonald died suddenly at her residence, Cornwall, on April 16, 1994. She was 25.

Sharon is survived by her loving parents Kenneth and Alma (nee Taylor) McDonald. Also mourning is special friend Allan Stever and a brother Stephen (Valerie) McDonald of St. Andrews, three sisters, Margaret (Mrs. Gary Wheeler) of R.R. #1, Williamstown, Heather McDonald of Cornwall and Joanne McDonald at home.

She was the beloved granddaughter of Emily McDonald and Evelyn McGillis of Cornwall. She was a special aunt of Sandy, Anthony and Keshia McDonald and Melissa, Michael, Laura and Sarah Wheeler.

She was predeceased by grandparents William J. McDonald, William and Mary Catherine (Minnie) McGillis, and special cousin Melanie McDonald.

The funeral took place on Wednesday, April 20 at St Andrews Church, St. Andrews West. Rev. Gary McDonald of St. Francis Xavier Parish Dominican Republic officiated and he was assisted by Rev. Bob MacDonald, pastor of St. Andrew's Church, St. Andrews West. Spring interment in the parish cemetery.

Honorary pallbearers were Gerald Taylor, Peter Bray, Mike Puzzolo, Martin Bray, Peter McDonald and Mark Beaudette.

Active bearers were Keith McDonald, Wayne McDonald, Wally McDonald, Kent McCaskill, Shaun Richie and Courtney Wheeler.

Irene Noseworthy wins final bingo jackpot

Greenfield
by Mary Couture
527-2421



Greenfield Recreation bingo was held on April 23 in the parish hall. Winners of prizes were: Jackpot, Irene Noseworthy; Bonanza, Mrs. Lacroix; Winner-take-all, Jean Lalonde; Specials, Gisele Davidson, Mrs. St. Louis, Mrs. Flaro. This was the last recreation bingo for the season.

* * *

All soccer players who have not handed in their sweaters from last year are reminded to hand them in to Greenfield Recreation.

* * *

Get well wishes to Pauline Lavigne who had an ankle injury.

CLOSE OUT SALE

50% OFF
all greenware and bisque
plus in-store specials, paints, brushes, tools, etc.

For Sale — molds, pouring equipment, kiln, shelving tables, chairs by May 15, 1994

STORE HOURS: Tues. to Friday 10:00 to 4:30
evenings Mon. to Wed. 7:00 to 9:00
Saturday 9:30 to 3:00

ACCENT CERAMICS
Tyotown Rd., Cornwall
Just east of Boundary Rd. 931-1312
16-2p

TRUST COMPANY GIC's

7.05% 3-yr. term GIC or RRSP	7.65% 5-yr. term GIC or RRSP	6.20% 1-yr. term GIC or RRSP

G.I.C.'s	1 YEAR	2 YEAR	3 YEAR	4 YEAR	5 YEAR
ANNUAL	6.20%	6.625%	7.05%	7.25%	7.65%
MONTHLY	5.875%	6.50%	6.75%	7.00%	7.40%
R.R.S.P.	6.20%	6.60%	7.05%	7.25%	7.65%

NO HANDLING CHARGES RATES SUBJECT TO CHANGE

SERVING OTTAWA REGION 40 YEARS FREE PARKING

GIFFORD ASSOCIATES
666 KIRKWOOD AVENUE 613A PITT ST
Across from Hampton Park Plaza
ARLING AT QUEENSWAY 729-1455 CORNWALL 937-0118

Village of Maxville
FINANCIAL REPORT
For the year ended 31 December 1993

MacKillican & Associates
CHARTERED ACCOUNTANTS
252 RAGLAN STREET S.
RENFREW, ONTARIO

AUDITOR'S REPORT

To the Members of Council,
Inhabitants and Ratepayers of the
Corporation of the Village of Maxville.

We have audited the consolidated balance sheet of the Corporation of the Village of Maxville as at 31 December 1993, and the consolidated statement of operations for the year then ended. These financial statements are the responsibility of the Village's management. Our responsibility is to express an opinion on these financial statements based on our audit.

We conducted our audit in accordance with generally accepted auditing standards. Those standards require that we plan and perform an audit to obtain reasonable assurance whether the financial statements are free of material misstatement. An audit includes examining, on a test basis, evidence supporting the amounts and disclosures in the financial statements. An audit also includes assessing the accounting principles used and significant estimates made by management, as well as evaluating the overall financial statement presentation.

In our opinion, these consolidated financial statements present fairly, in all material respects, the financial position of the Corporation of the Village of Maxville as at 31 December 1993, and the results of its operations for the year then ended in accordance with the accounting principles disclosed in Note 1 to the financial statements.

MacKillican & Associates

RENFREW, Ontario.

2 March 1994.

Chartered Accountants.

Consolidated Balance Sheet

As at 31 December 1993
(with 1992 figures for comparison)

ASSETS	1993	1992
Unrestricted:		
Cash	$ 134,807	$ 124,280
Taxes receivable	76,317	79,783
Accounts receivable	88,188	109,565
Other current assets	5,509	5,965
Registered property	11,870	
	$ 316,691	$ 319,593
Restricted:		
Ministry of Environment reserve fund	$ 18,358	$ 13,856
Capital outlay financed by long term liabilities and to be recovered in future years (Note 1(b)(iv))	$ 8,472	$ 10,837
	$ 343,521	$ 344,286
LIABILITIES		
Accounts payable and accrued liabilities	$ 27,000	$ 33,588
Net long term liabilities (Note 4)	$ 8,472	$ 10,837
Fund balances at the end of the year:		
To be used to offset taxation or user charges (Note 5)	$ 59,906	$ 70,236
Reserves (Note 6)	229,785	215,769
Reserve funds (Note 6)	18,358	13,856
	$ 308,049	$ 299,861
	$ 343,521	$ 344,286

(See accompanying notes)

Consolidated Statement of Operations

For the year ended 31 December 1993
(with 1993 budget and 1992 actual figures for comparison)

	Budget 1993	Actual 1993	Actual 1992
Sources of financing:			
Taxation and user charges: (Note 1 (a)(iii))			
Residential and farm taxation	$ 135,916	$ 137,279	$ 131,974
Commercial, industrial and business taxation	60,149	60,514	59,890
Taxation from other governments	1,260	1,283	1,252
User fees	324,729	305,557	338,602
	$ 522,054	$ 504,633	$ 531,718
Grants:			
Government of Canada	$ 580	$ 2,460	$ 2,950
Province of Ontario	116,511	130,110	156,099
	$ 117,091	$ 132,570	$ 159,049
Other:			
Investment income	$ 4,000	$ 8,823	$ 11,154
Penalties and interest on taxes	8,320	13,576	11,513
Donations		5,580	17,674
	$ 12,320	$ 27,979	$ 40,341
Net appropriations from reserves and reserve funds	$ 363		
Total funds raised during the year	$ 651,828	$ 665,182	$ 731,108
Municipal fund balances at the beginning of the year:			
To be used to offset taxation or user charges	$ 71,004	$ 70,236	$ 2,184
Unexpended capital receipts			94,717
	$ 71,004	$ 70,236	$ 96,901
Total financing available during the year	$ 722,832	$ 735,418	$ 828,009

	Budget 1993	Actual 1993	Actual 1992
Applied to:			
Current operations:			
General government	$ 123,597	$ 89,018	$ 104,608
Fire and protective inspection	49,757	47,839	48,413
Roadways and street lighting	101,014	102,375	87,800
Environmental services	126,349	83,871	101,861
Health and social services	44,656	46,411	44,15
Recreation	203,744	205,310	194,96
Planning	30,600	1,056	600
	$ 679,717	$ 575,880	$ 582,404
Capital:			
Computer equipment	$ 2,500	$ 1,905	$ 1,077
Street lights		796	
Medical Centre	6,000		
Fire equipment	6,300	11,268	5,442
Recreation	63,760	67,145	35,631
	$ 78,560	$ 81,114	$ 42,150
Net appropriations to reserves and reserve funds		$ 18,518	$ 133,219
Total funds expended during year	$ 758,277	$ 675,512	$ 757,773
Municipal fund balances at the end of the year: (Note 5)			
To be used to offset (to be recovered from) taxation or user charges	$ (35,445)	$ 59,906	$ 70,236
Total applications during the year	$ 722,832	$ 735,418	$ 828,009

(See accompanying notes)

NOTES TO THE FINANCIAL STATEMENTS

1. ACCOUNTING POLICIES

The consolidated financial statements of the Corporation of the Village of Maxville are the representation of management prepared in accordance with accounting policies prescribed for Ontario municipalities by the Ministry of Municipal Affairs. Since precise determination of many assets and liabilities is dependent upon future events, the preparation of periodic financial statements necessarily involves the use of estimates and approximations. These have been made using careful judgments.

(a) (i) Basis of Consolidation
These consolidated statements reflect the assets, liabilities, sources of financing and expenditures of the revenue fund, capital fund, reserve funds and reserves and include the activities of all committees of Council and the following boards and utilities which are under the control of Council.

- Maxville Recreation Committee
- Maxville and District Sports Complex
- Maxville Sewage System

All interfund assets and liabilities and sources of financing and expenditures have been eliminated with the exception of loans or advances between reserve funds and any other fund of the municipality and the resulting interest income and expenditures.

(ii) Non-Consolidated Entities
The Maxville Hydro Electric Commission is not consolidated.

(iii) Accounting for County and School Board Transactions
The taxation, other revenues, expenditures, assets and liabilities with respect to the operations of the school boards, and the United Counties of Stormont, Dundas and Glengarry are not reflected in the municipal fund balances of these financial statements except to the extent that overlevies (underlevies) are reported on the "Consolidated Balance Sheet" as other liabilities (other current assets).

(iv) Trust fund and its related operations administered by the municipality is not consolidated, but is reported separately on the "Trust Fund Statement of Continuity and Balance Sheet".

(b) Basis of Accounting
(i) Sources of financing and expenditures are reported on the accrual basis of accounting with the exception of principal and interest charges on long term liabilities which are charged against operations in the periods in which they are paid. The principal and interest charges are not accrued for the period from the date of the latest installment payment to the end of the financial year.

(ii) The accrual basis of accounting recognizes revenues as they become available and measurable; expenditures are recognized as they are incurred and measurable as a result of receipt of goods or services and the creation of a legal obligation to pay.

(iii) Fixed Assets
The historical cost and accumulated depreciation for fixed assets are not recorded for municipal purposes. Fixed assets are reported as an expenditure on the "Consolidated Statement of Operations" in the year of acquisition.

(iv) Capital Outlay to be Recovered in Future Years
The "Capital outlay to be recovered in future years", which represents the outstanding principal portion of unmatured long term liabilities for municipal expenditures or capital funds transferred to other organizations, is reported on the "Consolidated Balance Sheet".

2. OPERATIONS OF SCHOOL BOARDS AND THE UNITED COUNTIES OF STORMONT, DUNDAS AND GLENGARRY

Further to Note 1 (a)(iii), the taxation, other revenues, expenditures and overlevies (underlevies) of the school boards and the United Counties of Stormont, Dundas and Glengarry are comprised of the following:

	School Boards	County
Taxation and user charges	$ 253,022	$ 50,078
Requisitions	253,022	50,078
Overlevies (underlevies) for the year	$ -	$ -
Overlevies (underlevies) at the beginning of the year	-	-
Overlevies (underlevies) at the end of the year	$ -	$ -

3. TRUST FUND

Ontario Home Renewal Plan trust fund administered by the municipality amounting to $ 63,684 (1992 $ 67,286) has not been included in the "Consolidated Balance Sheet" nor has its operations been included in the "Consolidated Statement of Operations".

4. NET LONG TERM LIABILITIES

(a) The balance of the net long term liabilities incurred by the municipality and reported on the "Consolidated Balance Sheet" which was outstanding at the end of the year amounted to $ 8,472

(b) Of the net long term liabilities reported in (a) of this Note, $ 8,472 in principal payments are payable from 1994 to 1997.

(c) Approval of the Ontario Municipal Board has been obtained for the long term liabilities reported on the "Consolidated Balance Sheet".

5. MUNICIPAL FUND BALANCES AT THE END OF THE YEAR

The balance on the "Consolidated Statement of Operations" of municipal equity of $ 59,906 (1992 $ 70,236) at the end of the year is comprised of the following:

	1993	1992
- for general reduction (increase) of taxation:		
- general revenue	$ 81,527	$ 68,866
- recreation committee	1,979	(768)
- sports complex	(23,600)	2,138
	$ 59,906	$ 70,236

6. RESERVES AND RESERVE FUNDS

The total balance of reserves and reserve funds of $ 229,785 and $ 18,358 (1992 $ 215,769 and $ 13,856) is made up of the following:

	1993	1992
Reserves set aside for specific purpose by council:		
- for working capital	$ 160,929	$ 131,850
- for playground expenditure	1,700	1,876
- for recreation capital expenditure		29,363
- for sewer system contingencies	67,156	52,680
Total reserves	$ 229,785	$ 215,769
Reserve funds set aside for specific purposes by legislation, regulation or agreement:		
- Ministry of Environment - Sewage System - Reserve for replacement of equipment	$ 18,358	$ 13,856

7. CHARGES FOR NET LONG TERM LIABILITIES

Total charges for the year for net long term liabilities which are reported on the "Consolidated Statement of Operations" are as follows:

Principal payments	$ 2,364 $ 2,364

8. CONTINGENT LIABILITIES

The municipality has committed itself to contributions to the Maxville Manor in the amount of $ 100,000. $ 33,400 was paid in 1993 (1992 - $ 33,400) and the balance of $ 33,200 is to be paid from taxation in 1994.

9. SOCIAL CONTRACT

The Social Contract Act requires municipalities to reduce expenditures by a specified amount in each of the years 1993, 1994 and 1995. Unconditional grants will be reduced by a corresponding amount each year. The sectoral agreement between the provincial government and the municipal sector, however, provides for the automatic deferral of 25% of the 1993 social contract target amount and the corresponding reduction of unconditional grants until 1996. For the Village of Maxville the target amount for each year is nil, and the amount deferred is nil.

Classified Advertising

Church Services

Alexandria Alliance Church
SUNDAY
11:00 a.m. - Morning Worship
Glengarry District High School
Enter south side of building
Pastor Arthur R. Cooke
1-825-9179
Christian & Missionary Alliance Church

LOCHIEL REFORMED PRESBYTERIAN CHURCH
LORD'S DAY SERVICE
11:00 a.m. and 7:00 p.m.
BIBLE SCHOOL — 10:00 a.m.
Wednesdays, 7:00 p.m.
Prayer & Bible Study
Tel: 874-2989 38-tf

The Anglican Church of Canada
ST. JOHN THE EVANGELIST
Lancaster, Ontario
(In Glengarry Provincial Park off South Service Road)
— Holy Eucharist —
SUNDAY — 9:15 a.m.
Rector: The Rev. Dean Purdy
932-7071 14-tf

Entertainment

BOB'S HOTEL
Dalhousie Station, Québec
FRIDAY, APRIL 29th
Music by
JAKE AT WORK
Sponsored by G.V. Glass Ball Team
Come in and check out our special every hour.
Everyone Welcome
ID required 17-1p

THE ATLANTIC EST. 1882
SERVING GLENGARRIANS SINCE 1882
at the station in Alexandria
This weekend
FRIDAY, APRIL 29
SATURDAY, APRIL 30
Local Talent
BETWEEN NOTES
Coming Next Weekend
THURSDAY, MAY 5 to
SATURDAY, MAY 7
JACK McGUIRE
LIVE HARNESS RACING
from Toronto
Every Tues. and Thurs.
POST TIME 7:30
IT'S BACK
Starting May 3rd
SUPER TUESDAY
WINGY WEDNESDAY
Best Wings This Side Of The Tracks
WINGS 15¢ ea.
OPEN SUNDAYS 17-1c

THE ORIGINAL Champions ROADHOUSE
FRIDAY, APRIL 29
2-LIVE CRÜE (D.J.)
SATURDAY, APRIL 30
JAKE AT WORK
DJ music
Coming Next Weekend
FRIDAY, MAY 6th
SWIMWEAR FASHION SHOW
Music with Landmark
SATURDAY, MAY 7th
HEART and STROKE DUCK RACE KICK-OFF
Special Spaghetti Supper
6 p.m. - 9 p.m.
Music with Landmark
103 Main St., North, Alexandria
525-2128 17-1c

CLASSIFIEDS GET RESULTS!

Coming Events

MARTINTOWN COMMUNITY CENTRE
* * *
Banquet hall available for rental
Tel. 528-4235 or 347-2411 3-tf

St. Margaret's Parish
Glen Nevis
BAKE and CRAFT SALE
SATURDAY, APRIL 30
10:30 a.m. to 2 p.m.
Held at the Township Hall
North Lancaster 16-2c

MIXED PARTY
in honor of
MICHELLE THEORET
daughter of
Joanne and Michel Theoret
and
RICHARD ROBINSON
son of
Rhea and the late George Robinson
FRIDAY, APRIL 29
9 p.m., Sports Palace
Music by DJ Lunch Served

A BREATH OF SCOTLAND
The Best in Scottish Music, Dance, Song and Comedy
MONDAY, MAY 2nd
8:00 p.m.
Glengarry Dist. High School
Admission: $10 15-17-1c

CHARLOTTENBURGH RECREATION CENTRE
* * *
BINGO
Every Tuesday
at 7:30 p.m.
* * *
Good Hall Rental Dates Available
347-2411 17-1c



MIXED PARTY
in honor of
NICOLE DEMERS
daughter of
Yvon and Délia Demers
and
KEVIN CHOLETTE
son of
Bernard and Shirley Cholette
SATURDAY, APRIL 30
9:00 p.m. at Murphy's Inn
2nd Street West, Cornwall
Music by LOTTA MUSIC
Light Lunch 17-1p

Entertainment

BONNIE GLEN
525-3078 525-2646
COUNTRY LINE DANCING
THURSDAY AT 7:30 P.M.
* * *
SATURDAY, APRIL 30
COUNTRY SPREE
Country and Western Night. Dancing and DJ by Allons Danse Calinda. 8 p.m. Admission $5
* * *
SATURDAY, MAY 7
WEDDING ANNIVERSARY
* * *
For more info see classified ad 17-1c

FRENCHIE'S PLACE
Main St., Alexandria
WHERE ALL YOUR FRIENDS ARE!!
* * *
TUESDAY — FREE POOL (after 6 p.m.)
* * *
MINI PITOUNE TOURNAMENT
SATURDAY, APRIL 30 at 1:00 p.m.
4 games and 2 game playoff
ENTRY FEE: $5
* * *
SUNDAY, MAY 1st
BID DAY with "Bid Man" Frenchies
Starting 2:00 p.m.
FRIDAY and SATURDAY
APRIL 29 and 30
C&M MUSIC MACHINE
Celebrate Your Birthday at Frenchies
FREE BALLOONS — FREE CAKE
(see Diane)
For Info 525-3510 17-1c

Coming Events

SPRING RUMMAGE SALE, Friday, April 29, 1 to 6 p.m. and Saturday, April 30, 9 to 12 noon, United Church Hall, Kincardine Street East, Alexandria. Household items, books, clothing, etc. . . 15-3p

CHANGE OF DATE: Kirk Hill UCW ham supper May 3, 1994 served at 5 and 7:30 p.m. Adults $8, under 12, $4. For advance tickets call 525-3471 or 525-3587. 16-2p

EUCHRE at Glen Sandfield Hall on Thursday, April 28 at 8:15 p.m. Everyone welcome.16-2p

FRATERNITE ALEXANDRIA INC.
49 St-Paul, Alexandria
— *ACTIVITIES* —
BINGO
FRIDAY, APRIL 29
7:30 p.m.
JACKPOT $600
in 7 numbers
* * *
NEXT CARD GAME
THURSDAY, MAY 5th
Hosts: Laurier Deguire and Ernest Proulx 17-1c

MIXED PARTY
in honor of
DARLENE LACROIX
and
TERRY SLOAN
SATURDAY, APRIL 30th
Charlottenburgh Recreation Center, Williamstown
Music by DUDE
LUNCH SERVED
EVERYONE WELCOME 17-1p

GRAY HALL
IN MAXVILLE
Available for weddings, anniversaries, parties, etc... Hall can be divided for large or small functions. Kitchen facilities offered. Phone
527-2003, 527-2586 11-spk

APPLE HILL COMMUNITY CENTRE
Reserve now for weddings, receptions, social & family gatherings. Fully Licensed Air Conditioned
Call 527-1185
Box 59, Apple Hill, Ont. 11-1spk

SPRING BAZAAR AND TEA
at the
Glen Robertson Parish Hall
SATURDAY, APRIL 30th
1 p.m. to 4 p.m.
Draw for $100, $50, $50 16-2p

ALEXANDRIA LEGION
Branch 423
48 Elgin St. East
Alexandria
ELECTION OF OFFICERS
SUNDAY, MAY 15th
2:00 p.m.
Zone Commander Ernie Pain will be in atendance.
PLEASE ATTEND 16-4c



25th Anniversary of Laggan School
All former students, teachers, staff and their families are invited to attend this important event. Set aside the date:
SATURDAY, JULY 2nd
at 4:00 p.m.
Splendron Farms will provide the food and from 8 p.m. until midnight "Dude" will provide the music.
If you have any memorabilia to share or questions concerning this event, please call the school office at 525-3112. 17-1c

Coming Events

RUMMAGE sale continues in Alexandria United Church basement every Wednesday afternoon, 1 p.m. to 4 p.m. and also every Saturday morning 9 a.m. to noon during months of May and June. 17-6c

HAWKESBURY, May 7 and May 14, old time music with "Sounds of Tradition" with Denis Lanctot, Rhonda Lanctot, Brian McDonell, Ron Clare; Best Western "Heritage" Motel, Tupper and Hwy. 17. 17-2p

MIXED PARTY
in honor of
ELIZABETH FERGUSON
daughter of
Rae and Joyce Ferguson
and
WILLIE KIPPEN
son of
Bill and Catherine Kippen
SATURDAY, MAY 7
Angus Gray Hall, Maxville
Music by DUDE
Lunch Served Everyone Welcome 17-2p

GLENGARRY SPORTS PALACE
Tel. 525-3600
BINGO
THURSDAY, APRIL 28
7:30 p.m.
Admission $15
11 games at $50
8 games at $100
1 game at $1,000
1 BONANZA 60/40
4 SPECIALS 50/50
Proceeds to ADMHA 17-1c

Wedding Reception
in honor of
NATACHA BRISSON
daughter of the late
Jacques and Ginette Brisson
of Ottawa
and
DONALD CASTONGUAY
son of
Jean Paul and Denise Castonguay
SATURDAY, MAY 7th
9:00 p.m. at CHUMPS
1541 Vincent Massey Dr., Cornwall
Music by DJ Johnny Be Good
Everyone Welcome 17-1p

GLEN ROBERTSON SOCIAL CENTRE
525-3283 874-2081
* * *
LINE DANCING
Every Wednesday at 1:30 p.m.
* * *
BINGO
SATURDAY, MAY 14
from 1:00 p.m.
$2600 in prizes
Everyone welcome
* * *
Excellent Banquet Hall Facilities for weddings, mixed parties, social gatherings, etc. — Good dates still available for weddings, stags, etc. 17-1c

Wedding Reception
in honor of
BRENDA McDONALD
daughter of Jean McDonald and the late James McDonald
and
ALAN BARTON
son of Barry Barton and the late Elizabeth Barton
FRIDAY, MAY 6
9 p.m. at the
Glengarry Sports Palace, Alex.
Music by 'BRANDY & PORT'
Lunch served
Everyone welcome 16-3p



The family of
AIME and LORETTE VIAU
invite friends and relatives to an open house in honor of their parents'
55th Wedding Anniversary
SUNDAY, MAY 15
from 2 p.m. to 4 p.m. at the Fraternity Hall in Alexandria. Best wishes only please 17-2p

Maxville & District Sports Complex
Osie F. Villeneuve Arena
Maxville 527-5659

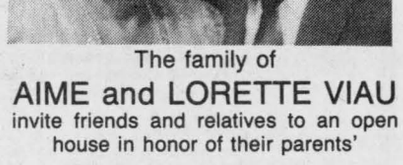

* * *
THURSDAY, APRIL 28 - MAXVILLE MANOR DAY
* * *
SATURDAY, APRIL 30 - ANTIQUE AUCTION at 1:00 p.m.
* * *
PLANNING FUTURE EVENTS?
Weddings • Mixed Parties • Family Reunions • Meetings • Classes
Fully licensed •PHOTO I.D. MANDATORY
*** AIR CONDITIONED BANQUET HALL *** 17-1c

Births

CHISHOLM — Bruce and Sylvie Chisholm are pleased to announce the arrival of their second child, a girl named Mikayla, born on Thursday, March 24, 1994, weighing 6 lbs. 2 ozs. at the Ottawa General Hospital. A sister for Chloé. Proud grandparents are Maurice and Jeannette Desautels of Green Valley and Alexander and Elizabeth Chisholm of St. Raphael's.

MASSIA — Roch and Irene are pleased to announce the arrival of Martine, a sister for Pierre. She was born Friday, April 15, 1994 weighing 10 lbs. 1 oz. Proud grandparents are Charles-Emile and Claudette Massia of Alexandria; Lucille and the late Henri Goulet of Green Valley and proud great grandmother Lucienne Avon of Alexandria.

KANE — Paul and Joyce (nee MacLeod) are excited to announce the last addition to their family, Conner Mary, born Monday, April 18, 1994 at 12:02 p.m., weighing 5 lbs. 12 ounces. A beautiful little sister for David and Malcolm. Proud grandparents are Norman and Margaret MacLeod of Dunvegan and Roy Kane of Gananoque.

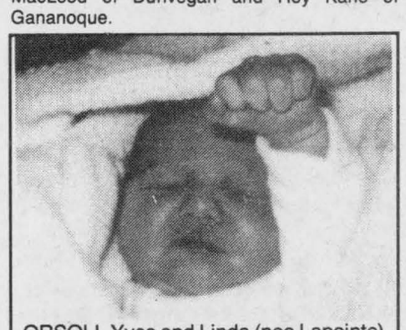

ORSOLI, Yves and Linda (nee Lapointe) are pleased to announce the arrival of their first child Anthony Yves, Friday, March 11, weighing 8 lbs 5 1/2 oz. at Lakeshore General Hosptial, Pointe Claire. Proud grandparents are Madeline and Fred Lapointe, Alexandria. 17-1p

Cards Of Thanks

THE family of the late Douglas Jared wish to express their sincere gratitude to their relatives and friends for their kindness, expressions of sympathy, cards, flowers, and generous donations made in his memory to the Cancer Society. Special thanks to the Victorian Order of Nurses for their help and kindness, and the Royal Canadian Legion, Lancaster Branch. Please accept this as our personal thank you. 17-1p

DENIS AND CAROLINE BOURDEAU wish to thank everyone who contributed in so many ways concerning their loss. God bless.

FOURNEY — We would like to express our sincere thanks and deep appreciation to dear friends, neighbors and relatives for their many acts of kindness at the time of our loss of a dear husband and father, Edgar Fourney. The donations to the lung association, Cancer Society, Cornwall General Hospital and St. Andrew's Presbyterian Church, the beautiful floral arrangements, cards, visits and food were all greatly appreciated. These expressions of sympathy have been very comforting and will not be forgotten. Thanks to Dr. B. Young and VON nurses especially Judy Seguin, to Rev. Ian McMillan a special thanks for his kindness at the time of our loss. —Linda, Scott, Sheryll Shannon Fourney.

LAVIGNE-LAROCQUE — We would like to thank all our friends, relatives and neighbors for attending our mixed party at Glengarry Sports Palace. Also thanks for all who helped organize, sell tickets and make the delicious lunch. Special thanks to Zing D.J. for providing the good music. This night will always be remembered.
—Sylvie Lavigne and Jacques Larocque.

Coming Events

CLANDONALD CEILIDH, Friday, May 6, 8 p.m., Maxville Sports Complex. Program, lunch, dancing. Advance tickets: Rhoda MacDonald, 525-2606, A. (Bud) MacDonell, 525-1082, MacDonald Cleaners, Alexandria, also at the door. Friends welcome. 17-2p

KEEP this date in mind, June 11, 1994 for Kenyon Presbyterian Church Ham Supper, 4:30-7 p.m. Adults $7, children 5-12 years old, $3.17-1c

Cards Of Thanks

THE family of the late Kieran McCormick would like to express their gratitude to all those who sent flowers, cards, mass cards, donations to the Scarboro Foreign Missions, and food to the house. We would also like to thank those who, by participating in the funeral mass, created a beautiful tribute to Kieran. A special thank you goes to the students and staff of St. Joseph's Secondary School, the SD&G Separate School Board, pipers, violinists, St. Joe's Choir, Ron Munro, Jim Gillessie, Jerome Masterson, the Knights of Columbus and the CWL. The support, warmth and generosity of the community has been overwhelming and will always be remembered and appreciated.
—The McCormick family. 17-1p

Deaths

LALONDE, WILLIAM (BILL) — At the Hawkesbury General Hospital on Tuesday, April 19, 1994, William (Bill) Lalonde of Riceville, Ont., aged 67 years, son of the late George Lalonde and the late Emma L'Ecuyer, dear brother of Sarah Lalonde, Steve Lalonde, Arthur Isaac, Lillian Lalonde. No visitation at the funeral home. Graveside service Sunday, May 1, 1994 at 11:30 a.m. at Franklin's Corner cemetery, Riceville, followed by interment of ashes. Funeral arrangements entrusted to Lamarre & Son Funeral Home, Alfred, Ont. (679-2802). 17-1p

SAVAGE, Florence May (MacDonald) — At the Montreal General Hospital on April 22, 1994. Beloved wife of Ernest. Dearest mother of Donald (Martine), Peter (Ruth), Norman (Cheryl) and Keith (Joan). Cherished grandmother of Tracy, Scott, Alan and Karen. At her request a private family service was held. In lieu of flowers donations may be made to the charity of your choice. Arrangements in care of Kane & Fetterly, Montreal, Quebec. 17-1p

SALON FUNERAIRE BOULERICE FUNERAL HOME

JOANNETTE, Mrs. Annette
Mrs. Annette Joannette at the Hotel Dieu Hospital on Sunday, April 24, 1994. The former Annette Legault, age 81 years formerly of 82 Lefebvre Street, beloved wife of Real Joannette, dear mother of Miss Claire Joannette of Vaudreuil, Que., Aline (Mrs. Fernand Emond) of St. Hubert, Quebec and Monique (Mrs. Kevin Ceasor) of Martintown. Also survived by 9 grandchildren and 10 great-grandchildren, daughter of the late Alexandre Legault and the late Anna Thauvette, predeased by 1 daughter, Mrs.. Lucille Joannette-Fafard, 2 brothers, Emmanuel and Eugene Legault and 1 sister, Mrs. Bertha Senecal. Funeral mass Wednesday, April 27 in Holy Cross Church at 10 a.m. Spring interment in Notre Dame Cemetery. As expression of sympathy, memorial donations to the Heart and Stroke Foundation of Ontario would be appreciated by the family. 17-1c

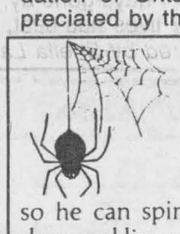

"The spider looks for the merchant who doesn't advertise so he can spin a web across his door and live a life of undisturbed peace"
Samuel Clemens

Coming Events

G.D.H.S.
SCHOOL COMITTEE MEETING
MONDAY, MAY 2nd
at 7:00 p.m.
ART ROOM
Coffee All Parents Welcome 17-1c

CLASSIFIED
Only $4.50
(20 words)
2nd week 50¢ less
RATES

General Classified—$4.50 for 20 words, plus 16¢ for each additional word.

Births, Found, Graduations, Weddings, Anniversaries (50th and over) will be accepted free, with picture.

Classified Display—48¢ per agate line. (53¢ outside Glengarry County) We reserve the right to place all advertising under the appropriate classifications.

Box Numbers—$12.00 per week (includes Box #), c/o The Glengarry News, Box 10, Alexandria, Ontario K0C 1A0.

Deadline for advertising is 3 p.m., Monday
ALL ADS MUST BE PAID FOR IN ADVANCE

Call 525-2020 — Fax: 525-3824
Office Hours: Mon. to Fri. 9 a.m. to 5 p.m.

Announcements

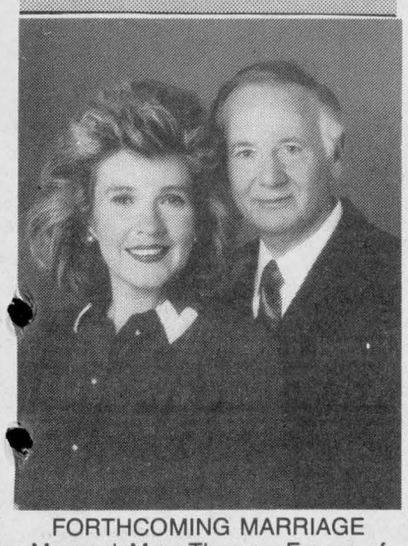

FORTHCOMING MARRIAGE

Mr. and Mrs. Thomas Fraser of Ste. Anne de Prescott, Ontario are pleased to announce the forthcoming marriage of their daughter

KATHLEEN PATRICIA

to FREDERICK COLLINS

son of Mr. and Mrs. Fred Collins of Dundee, Scotland. Marriage to take place at St. Columba Presbyterian Church, Kirk Hill, July 9th, 1994 at 2 p.m. 17-1p

In Memoriam

McCORMICK, Archie — who passed away May 3, 1992.
A dear friend and companion,
—lovingly remembered always, Pat.

MacLEOD — In loving memory of a dear brother and uncle, John D. MacLeod, who passed away April 29, 1993.
Every day in some small way
Memories of you come our way
Although absent, you are ever near
Still missed, still loved and ever dear.
—Always remembered by sister Florence and family. 17-1p

MacGREGOR — In loving memory of a dear wife Wilma, who passed away April 28, 1985.
We think of you in silence,
We often speak your name,
All we have are memories
And your picture in a frame.
Our heart aches with sadness,
And silent tears still flow,
For what it meant to lose you,
No one will ever know.
—Always remembered by Cameron and family.

In Memoriam

STANG — In loving memory of a dear mother, Laurette Stang who passed away two years ago April 30, 1991.
This month comes with sad regret
We miss you more, with passing day,
There is a special start that shines in the sky every night;
The good old days, we'll never see,
Here tonight, thinking of you,
The tears just fill my eyes,
Another mom could never give,
What you gave us in our lives.
You gave us love and happiness and a happy home.
To us you were someone very special
A part of my heart has gone with you
That can never be replaced.
I hear your whispered voice at night,
Sleep tight, don't cry, I'll be all right.
May the winds of love blow softly upon your silent grave.
—Sadly missed and always remembered by daughter Thérèse Ouimet. 17-1p

BINETTE — In loving memory of a dear son Lucien Binette, who passed away May 1, 1990.
It's been four year now that you left us
The memories are God's gift which death cannot erase.
You have disappeared from our eyes, but your memory will always remain in our hearts.
Death can destroy a lot of projects, joys and hopes but "hope," because one day we will be reunited for enternity.
—Sadly missed by Marcel Binette and family. 17-1p

MacLEOD, John D. — In loving memory of a dear husband, father and grandfather who passed away April 29, 1993.
We watched you suffer, we watched you sigh,
But all we could do was just stand by and cry;
When the time came we suffered too
For you never deserved what you went through.
God took your hand, we had to part,
He eased your pain and broke our hearts.
If you could have spoken before you died,
I know these words you would have replied:
"This life for me has truly passed,
I loved you all to the very last;
Cry not for me but courage take
And love one another for my sake,
So I may rest in my lasting place."
—Always remembered by wife Marybel, children Betty, Elaine, Donald, and Kenneth and grandchildren Wally, Sonya, Jeff, Joanne, Stephen, Julie, Heather, Kara, Grant, Emily and Jessie. 17-1p

IN LOVING MEMORY of my grandmother, Mrs. George C. MacDonald, (Aggie), of Munroe's Mills, who died 20 years ago, April 22, 1974.
—Arlene. 17-1p

CLASSIFIEDS GET RESULTS

ROBINSON...In loving memory of

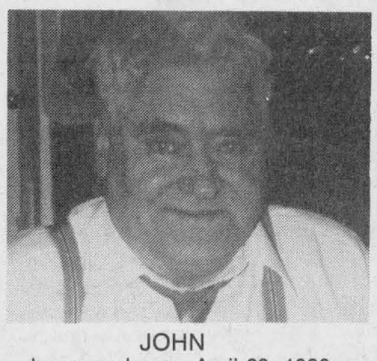

JOHN
who passed away April 29, 1986

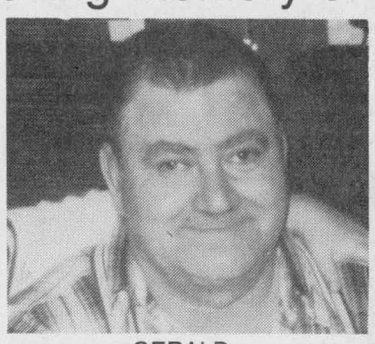

GERALD
who passed away April 23, 1985

We often think of days-gone-by, When we were all together
A shadow o'er our lives has cast, Our loved ones gone forever.
Always remembered by Sheila Laviolette and Robinson Family 17-1c

Articles For Sale



WHITE PINE LUMBER

Specializing in
MOULDINGS, FLOORING, DOORS
RR #1, Alexandria, Ont. K0C 1A0
(613) 525-3040
KEN ALEXANDER

HOUSE KITS

#201, 26×36, 2 bedrooms . . . $13,850
#202, 26×42, 3 bedrooms . . . $15,495
#203, 26×42, 3 bedrooms . . . $17,995
#203A, 26×42, 3 bedrooms, garage $22,695
#204, 26×42, 3 bedrooms $19,850
#205, 26×50, 3 bedrooms . . . $17,995
#206, 28×60, 2 bedrooms, garage $25,495
#207, 30×60, 3 bedrooms, garage $24,995
#208, 32×58, 5 bedrooms, 2 floors, garage $43,095
#209, 24×30, garage kit 2 doors$ 6,195
#210, 26×44, split, 2 bedrooms $18,195
#211, 30×66, 2 bedrooms, garage$24,195
#212A, 35-4×35, 2 bedrooms . $24,595
NOTE: 2×6 framing, 6" and 8" insulation, vinyl siding, gyproc, windows and doors, etc. For further information please call:
(514) 264-5533 or
toll free 1-800-561-0618
D.N. Racine Inc.
Athelstan, P.Q. J0S 1A0 9-tfc

USED FURNITURE and APPLIANCES
30-Day Warranty On ALL APPLIANCES
DELIVERY AVAILABLE
WE BUY, SELL and TAKE FURNITURE ON CONSIGNMENT
BIG GUY'S
Used Furniture
Mon. - Fri. 9 to 7
Saturdays, 9 to 5
Hooper's Gen'l Store
Main St. Moose Creek
538-2375 7-tf

Articles For Sale

COMMODORE 64 computer with programs, games, and printer, $300; also Western saddle and bridle. Tel. 525-5071. 16-2p

AT LOW PRICE: Materials at the lowest price than anywhere else! Spruce 2x4x8: $1.45, 2x6x8: $2.09, 2x10x12: $9.99, 16: $12.99, treated 2x2x42: 39¢, 2x4x8: $2.69, 2x6x12: $7.19, 4x4x8: $6.35, wood lattice 4x8: $5.99, aspenite 7/16: $9.99, 5/8: $12.99, plywood 1/2: $15.49, 5/8: $18.99, shingles 20 years: $4.99, Materiaux Lachute: 1-562-8501. 16-2c

THE SPECIALTY WOOD COMPANY: Presanded and prefinished hardwood flooring, 35 species of exotic and domestic K.D. Lumber, Teak, Mahogany, Marine and exotic plywoods, custom milling, stair parts, butcher blocks, table and bar tops, sign making and carving blanks, craft and wood toy supplies, woodworking supplies, interior and exterior wood siding, cabinet doors and hardware, Freud cutters and blades, tool sharpening service, Pneumatic nailers (sales, rental and service), nut tree seedlings, Source Wood Products, 111 William Street, (613) 932-5300 or fax (613) 932-5439. 16-4p

RESTAURANT equipment for sale: 2 electric grills, $150 each; 6 table top electric fryers, $100 each; salad unit (needs new coil) no pans, $100; small electric pizza oven, $150; large glass 2-door Coke cooler, $900. Tel. 525-5329. 16-2p

4,000 HUBCAPS for sale, excellent profit, set yourself up in flea market, make ten times your investment, asking $2,000. Please call Herman, 527-2867. 16-3p

LARGE GARAGE SALE: Rain or shine, Saturday and Sunday, April 30 and May 1st. Chesterfield set, kitchen table and 4 chairs, dressers, vanity, tables, desks, dishes, pots and pans, kid's junior bed and dresser, toys, bike, wagon and stroller. First of Kenyon, Civic #19594, 4½ miles west of Hwy. 34. 17-1p

GIANT FAMILY YARD SALE, Saturday, April 30 and Sunday, May 1, 8 a.m.-6 p.m. Maxville area (4th of Kenyon, 2 miles north on Vallance Rd. (off Hwy. 43), turn right, first mailbox). Something for everyone: baby and adult clothing, playpens, high chairs, cribs, toys, tv, wall hangings, antiques, electric stove, fridge, oil furnace, box stove, cream separator, shed, planer, portable dishwasher, treadle sewing machines, milker pails, sink on legs, old bicycles, corn moisture tester, floor polisher, leather chair, dryer, tatoo kit for animals and many, many more articles big and small and too numerous to mention.

YARD SALE
SATURDAY
APRIL 30th
9 to 5
111 Catherine St. East, Alex.
Numerous items. Moving out. 17-1p

CASSELMAN PLYWOOD HOME HARDWARE BUILDING CENTRE
has all you need to build or renovate your home at Home hardware
EXCEPTIONAL LOW PRICES.
First quality materials. Vast choice of doors and windows. Excellent prices on carpet and vinyl flooring.
(613) 764-2876 17-tf

Articles For Sale

1986 4-horse tag along horse trailer, good condition, price $2,000. Tel. 678-3120. 16-2p

LARGE, white melamine desk with matching typewriter table, $40; solid maple night table, new, $30; traditional wedding gown with matching veil and headpiece, paid $800, will sell for $400; prom dress, custom-made, dusty rose, $70. Tel. 874-2353 (after 7 p.m. or leave message). 17-1p

USED Maytag washer/dryer, 6 years old, excellent condition. Tel. 527-2189. 17-1p

FOR sale: Riding mower, 10 h.p. Homelite Jacobson, very clean, 4 years old, comes with a trailer, package deal. Tel. Denis 525-0078. 17-2p

ABOVE-GROUND pool, 19 foot with deep end, sides 2x6 tongue and groove treated cedar, deck all around with retractable ladder. No fence required. Brand new heavy duty liner with pump and filter. Tel. 874-2497. 17-2p

FOR SALE: 3½ h.p. rototiller, good condition. Tel. 347-2107. 17-2p

4" ELECTRIC PLANER, bench top (Sears), electric clothes dryer, 220 Westinghouse. Call (514) 269-2500. 17-2p

FREEZERS, 7 cu. ft.-15 cu. ft.; desks, drafting, computer, office paintings with frames; Boston rocker. Tel. 525-1352. 17-1p

TWO SMALL utility trailers, haybine, lawn rollers, one land roller, saddles, used tin, and stove wood for sale. Tel. 525-4129. 17-2p

BICYCLE, lady's Velosport, Pyrenneesse Model, 15 speed, tires 26x2.125, like new, $150. Tel. 525-2574. 17-1c

2-HORSE trailer wanted. Must be in good condition. Tel. 347-1991, leave message. 17-1p

MIDLAND 40 Channel CB, Blackfoot 40 channel base, $160 o.b.o. Tel. 347-2928. 17-1p

FOR SALE: antique Bowmanville upright piano. Contact 347-7265. 17-2p

TWIN size mattress and base, $50 for set, firm. Tel. 525-3793. 17-2p

DINING room furniture, table, 6 chairs, buffet, china cabinet 1945, asking $400; complete set of china, $125. Tel. 347-7361. 17-2p

KENMORE dryer, good condition, asking $50. Tel. 525-3748. 17-1p

WASHER/DRYER and range, all good working condition, prices negotiable. Tel. 874-2278, ask for Margaret. 17-1p

1991 Dinamark lawn tractor, 12 h.p., 39 inc cut, asking $995, excellent condition. Tel. 347-3628. 17-1c

3'x10' Waterloo wood evaporator 1981 stainless steel, $3,500 o.b.o.; also 6 cords wood for evaporator. Will sell separate. Call 347-1238. 17-2p

GEORGE WHITE snowblower, 6 feet, for 3-pt.-hitch, 500. Tel. 347-3873. 17-1p

WANTED to buy: Line-man's safety belt and pole-climbing spikes in A-1 condition. Please phone 874-2571. 17-2p

FOR sale: three, 10" woofers. For more information, call 525-1565. 17-1p

CENTRE liquidation Commercial and Industrial Sale, Hwy. 401, Exit 9, St. Zotique (formerly GTL Transport) metal shelves and store shelving, cabinet, filing cabinet, desk, stacking chairs, locker, safe, conveyor, counters and sinks (stainless); also round tables for bar or restaurant and cake fridges. Tel. 1-514-265-3270, 1-514-267-7537. Open from 8:30 a.m. to 5:30 p.m. Saturday 9 a.m. to 3 p.m. 46-tf

NEW rabbit cages, already assembled or pre-cut kits, different sizes or we can build to your specifications, all necessary equipment and accessories for rabbiting. Tel. 347-3866 days, 347-1847 night. 11-tf

WATER softener salt, 40 kg., only $9.99. Call 525-4116. 15-tf

BLUE SPRUCE, cedars for hedges, different sizes; also professionally planted. Tel. 613-674-2074. 15-3p

Courses

DUE TO HEALTH PROBLEMS, Brian McDonell will not be able to give singing lessons as previously advertised. Sorry for any inconvenience. 17-1c

Marine

14-FT. ALUMINUM boat, motor and trailer. Tel. 525-1352. 16-3p

ESKA outboard motor, 4½ h.p. Tel. 525-1352.

LUKE'S R.V. PARTS & SERVICE
Repairs to all makes of RVs and tent trailers including RV Appliances. CALL NOW FOR MAY CAMPING
Lucien Pilon, prop.
(Located on Hwy #2 west of Lancaster at Shepp's Diner)
931-2269 17-3c

Vehicles For Sale

HIGHLAND TOYOTA

—DEALS ON WHEELS—

'93 Toyota 4-runner SR5, 4-dr, V-6, auto, fully loaded w/6-yr extended warr. only 3,000 km. Better than new
'92 Toyota Camry LE, 4-dr, auto, V-6, full. load., very low km, bal. of warr., mint condition
'92 Ford Tempo GLS, 4-dr, auto, V-6, loaded, air, low km, bal. of warr.
'91 Mazda B2200 pickup, auto, 4-cyl, PS/PB, bal. of warr., very clean
'90 Toyota Celica GTS Turbo 4×4, 5-spd, air, fully loaded, bal. of warr. till Dec. '95. Must be seen
'90 Toyota Camry LE, 4-dr, auto, 4-cyl, air, fully load., low km, mint cond.
'90 Toyota Camry SE, 4-dr, auto, 4-cyl, loaded, very low km, must be seen
'90 Ford Tempo L, 4-dr, auto, 4-cyl, air, very clean car. One owner.
'90 Toyota Tercel DX, 4-dr, auto, PS/PB, AM/FM cass, mint cond.
'89 Toyota Corolla DX, 4-dr, 5-spd, 4-cyl, very clean
'89 Chev Z24, 2-dr, 5-spd, 6-cyl, beautiful car
'88 Ford Aerostar GL, 7-pass, V-6, auto, air, full load. Very low km. Must be seen
'87 Hyundai Stellar CS, auto, loaded very low km, showroom cond.
'86 Toyota Cressida, 4-dr, auto, 6-cyl, air, full load., extra clean cond.
'86 Honda Prelude, auto, PS/PB, very good condition

HIGHLAND MOTOR SALES (MAXVILLE) LTD.
Main St. 527-2735 Maxville 17-1c

Vehicles For Sale

1982 Toyota Tercel 4-door standard FM cassette, radio, in running order, one owner, as is, $300. Tel. 347-2704. 16-3p

1983 Dodge Ram, 8 cyl., 318, new cap, new tires, no rust, all new parts, immaculate condition; $3,800 neg.; also for sale 2 truck caps for 8-foot boxes, $100 each. Tel. 525-5329. 16-2p

1979 cube van GMC 1-ton, 12 ft. insulated box, very clean, A-1 condition. Tel. 931-1808. 16-2p

PICKUP truck, 3/4 ton 1987 Ford F-250 Supercab 351-V-8 automatic, 60,000 km, top condition, no accident, asking $8,300. Williamstown 931-1167. 16-2p

1982 Honda CB650 motorcycle, excellent condition, low mileage, sold with safety check, only $1,495. Shepherd Motors Ltd. 525-1402. 16-2c

1983 Buick Regal. Asking $500 or best offer. As is. Call evenings at 525-0099. 16-tf

1987 Ford Tempo, 2-door, grey, 110,000 km, 4 cylinder, very good condition. Call after 7 p.m., 525-4835. 16-tf

1957 PONTIAC 4-dr. sedan, 6-cyl., auto, new brakes/exhaust sys./headliner, Manitoba car, $2,600 o.b.o. Tel. 525-5286. 16-2p

NEED a vehicle and tired of looking at junk? Over 60 units to choose from...no gimmicks! "Let's talk." We lease. NO banks or finance companies. Same day approval. Car-o-line Autos, Avonmore, 346-AUTO (346-2886). 17-1c

FOR SALE: 86' Pony, as is, 100,000 km, Lancaster, $1,000 o.b.o. Tel. 347-1583. 17-2p

1982 Honda 250 3-wheeler for sale. Tel. 874-2798. 17-1p

1982 S-10, fresh paint, many new parts, asking $1,300; also CB's and antennas for sale, 2 base CB, A-one base antenna. Tel. 525-4803. 17-2p

SUZUKI Quadrunner 300, '88, with blade, good condition, asking $2,500. Tel. 525-1299. 17-2p

1985 Renault Alliance 5-spd., 4-dr., little rust, fair condition. Best offer. Tel. 524-2299. 17-2p

SPRING SPECIAL! 1982 Goldwing Aspencade, 2-tone grey, $2,000 as is. Weekends only, 524-2299. 17-2p

1982 Honda Goldwing, fully dressed, 50,000 km, super clean, $2,650. Tel. 525-4319. 17-2c

1981 motorcycle CX500 roadbike, pack sack, full fairing, customize seat, A-1 condition, asking $1500. Tel. 525-2904. 17-1c

USED CARS AND LIGHT TRUCKS
New and Used Tires and Truck Caps
Vehicle Value Appraisal For Sales tax Purposes
If We Can't Save You A Dollar We Won't Charge You A Dime
138 MOTOR SALES
3608 St. Andrew's Rd.
938-4865 17-1c

SEGUIN AUTO SALES
Dalhousie Mills
• *Used Cars & Trucks*
• *Buy - Sell - Trade*
347-3291 19-tf

USED CAR BARGAINS

'92 FORD CROWN VICTORIA, 4-dr, loaded, 48,000 km
'92 PONTIAC GRAND AM, 4-dr, well equipped
'92 ACCORD LX, 4-dr, auto
'92 CIVIC LX, 4-dr, sedan, fully loaded, air, 38,000 km
'91 ACCORD EXR, 4-dr, auto, fully loaded, 30,000 km
'90 CHEV LUMINA, 4-dr, full load, 45,000 km
'90 TOYOTA CAMRY LE, 4-dr, auto
'89 ACCORD, 4-dr, stereo cass.
'89 CIVIC Hatchback,auto, 63,000 km
'88 FORD TEMPO GL, 4-dr, auto, air
'88 ACCORD EXi, 4-dr, auto
'88 ACCORD LX, 4-dr, auto
'88 CIVIC LX, 4-dr sedan
'86 ACCORD LX, 4-dr, auto, air
'86 ACCORD LX, 4-dr, auto, 90,000 km

CORNWALL HONDA
"The Dealer Who Cares About You"
1200 Brookdale Ave., Cornwall
933-7558
17 years of quality service to Honda customers inSD&G
1-800-268-6571 48-1c

Farm Machinery

Best Buys In Used Equipment

TRACTORS
—MF 135 diesel, exc. cond.
—Case 2390 cab, air, 20.8x38
—AC 7020 rebuilt eng./trans.
—Case 2090 2-wd, low hrs
—IH 684, 4-wd loader, T/A
—Ford 9600 cab, air, dual power
—IH 1086 cab, air, A-1
—Case IH 7110, 4wd, 2250 hrs.
—AGCO Allis 6680 4-wd, cab, loader A-1

EQUIPMENT
—JD 8250 graind rill 18x7
—IH 510, 18x7 grain drill, brou. box
—MF 820, 21' disc harrow
—IH 470 36 blade disc harrow
—IH 10 16x7 grain drill
—MF 520 disc harrow, 56 blades
—Bushhog 11½ disc harrow
—IH 18' cultivator, double rollers

MISCELLANEOUS
—Michigan 75A loader $10,900
—Case 580K 4-wd, ldr/bckhoe, ext.
—Case 1845 uniloader, $12,900
—Case 580C ldr/backhoe, ext. $10,900
—Case 550 crawler, 28" pads

LOW RATE FINANCING AVAILABLE ON MOST USED EQUIPMENT
10 minutes north of Alexandria
MARLEAU GARAGE LTD.
ST. BERNARDIN, ONT.
(613) 678-2033 FAX (613) 676-2923
case

Farm Machinery

WANTED: Forage wagon roof. Wanted used Superior 18x60-70 silo. Must be in excellent condition. Tel. 525-2626. 16-2p

WHITE 256 disc, 44 blade, H.D. main frame, dual rubber, 14', priced to sell; also available hydr. wings 24 blade, complete with cylinders and hoses for 256 disc. Tel. 347-3690.

USED TRACTORS
FORD 7700 and cab
FORD 5610 and loader SOLD
FORD 3600, very clean
FORD 1700
FORD 2110
MF 285 and loader SOLD
DEUTZ 6240
FORD 1720 and loader

USED DISCS and PLOWS
Chain Harrows — 13' and 15'
Land Packer SOLD
JM FERTILIZER AUGERS, 6"x12', orbit driven, in stock now

Good Supply Of New
NH HAY EQUIPMENT
NH 489 mower/cond.
Hesston PT-10 mower/cond.
Case-IH 1190 mower/cond.
Ford 513 rake
Bale basket
Round bale grabber
Round bale racks, 24' and 30'
Bale wagon racks 9' and 18'
H&S Bi-fold rake, 12 wheel
NH 795 spreader, very good

Just Received
Good Supply Of
BUSH HOG
Brushcutters and Finishing Mowers

Loaders and Buckets in stock
3 pth wood splitters
6 and 12 ton wagons
Normand dump trailers
5 and 8 tons

Good Supply Of
FARM TOYS and COLLECTIBLES

TROTTIER FARM EQUIPMENT LTD.
Ford FORD NEW HOLLAND
Hwy. 43, Alexandria
Tel. 525-3120
FORD & NEW HOLLAND
Authorized Sales & Service
BUSINESS HOURS
8 a.m. to 5:30 p.m.
Sat. 8 a.m. to 12 noon 17-1c

SUPER DISCOUNTS ON USED EQUIPMENT

USED TRACTORS
WE NEED YOUR TRADE-IN
1—Ford TW10 4×4, cab
1—Ford 5640 4×4, cab & loader
1—MF 2775, cab
1—Loader, model 7410
1—Ford 5000 Select-O-Speed
1—IH W/4
1—Case 530
1—MF 2640, cab, 4×4
1—JD 3140, cab
1—MF 135
1—MF 165
1—Ford 7710,cab, 4×4, low hrs

USED MACHINERY
1—NH 679 manure spreader
1—Kverneland plow, 4-furrow, BB100
1—White 588 plow
2—White 508, 4-furrow plows
1—White 508 plow, 5-6 furrow
1—JD 2600 4-furrow plow
2—Round bale racks, 24'
2—Flexi-bale thrower racks, 20'
1—Case IH 18 drill seeder
2—Forage King hay baskets
2—Pronovost hay bales SOLD
1—NH #8 forage box
1—NH 716 forage box
1—NH 479 haybine
1—NH 489 haybine
1—NH 411 disc-bine
1—MF 124 baler
1—JD baler and thrower
2—NH 315 baler/thrower
2—MF 12 balers
1—NI 551 baler
1—NH 848 round baler
1—Ford 503 rake
1—Ford 501 rake
1—JD rake
1—NI rake
2—PZ rake/tedder
1—Deutz tedder (17 ft.)
1—NH 162 tedder
1—NH 166 Windrow inverter
1—NH 974 6-row cornhead
1—NI 709 S/P harvester
1—NH Super 717 Harvester w/head
1—NH 718 harvester w/pick-up and corn head
1—NH 970 grain head (15 ft)
1—Dion 750 forage harvester
1—MF 550 combine w/2 heads
1—MF 510 combine
1—A/C Model E combine
1—NH 352 grinder/mixer

Good Choice of
GRAIN BOXES

FERNAND CAMPEAU et Fils Inc.
Ford FORD NEW HOLLAND KVERNELAND
After the sale . . . it's the service that counts!
Open: Mon. - Fri. to 5:30 p.m.
Saturdays 8 to noon
Dalhousie Station
514-269-2737 17-1c

Farm Machinery

FOR SALE: Allied stooker with Orbit motor, just like new, did less than 500 bales, always stored inside. Tel. 538-2594. 15-4p

BEZZECHI fertilizer spreader, 3 pth, like new, for sale. Tel. 525-1561. 15-4p

FOR sale: Vicon sprayer, 300 gallons (Imp.), trailer-type, single axle, centrifugal pump, manual control, 42-ft. boom, self-levelling, 2 sets of nozzles, A-1 condition, $3,500. Vallée Dairy Farm, call Marc 527-5246. 16-2p

WESTEEL Rosco grain bin, 80-ton, dry sow stalls and penning, Iberville barn cleaner, 45-ft. chute. Tel. 347-7612. 16-2p

I BUY and SELL USED FARM EQUIPMENT
Also will buy a complete dispersal of equipment if too small for auction.
CALL BERNIE ST. DENIS
at
525-4402 11-tfc

JOHN DEERE
ST-ONGE & PERREAULT INC.
VENDEUR JOHN DEERE DEALER
SERVICE
1700 Ste-Catherine, St-Polycarpe, Québec
USED TRACTORS
—JD 3130 2-wd, cab, 1700 hrs.
—IH 886 cab, 2wd, low price
—White 2-105, 4-wd, nice unit
JD 9600 COMBINE, 4wd 300 hours, equipped
USED MACHINERY
—JD 7200 corn planters, 6-row
—JD 7000 corn planters, 4-8-row
—NH 489 haybine
—NH 479 haybine (choice of 2)
—NH 790 manure spreader
—DEGELMAN rock picker, like new
—ROCKMASTER 14' rake, brand new, low price
—NH 258 rake,like new
—Set of Duals: 20.8x42
—JD 54 manure spreader, hyd. gate
—JD 1010 cultivator, 28' with dbl bsks
(514) 269-2353 (for 347 exch.)
or 1-800-363-5397 17-1c

MAXVILLE
Farm Machinery Ltd.
Mon. to Fri. 8:00 a.m. to 5 p.m.
Saturday 8:00 a.m. to 12 noon
Ford FORD NEW HOLLAND
SALES
SERVICE
PARTS
KVERNELAND DION
USED TRACTORS
Fiat 780-70 hp, 2-wd, clean
White 4-wd, 2-135, cab
Deutz DX 120, 2-wd., 110 hp
Zetor 5011, 2-wd., 50 hp
Ford 6610, 2wd
Cockshutt 1755, 2-wd, cab, 80 hp
IH W4, 2-wd, six cyl. SOLD
USED MACHINERY
JD 800 Swather
JD 1209 Haybine
IH 1190 Haybine
IH 990 Haybine
NI 290-23 Haybine
NH 676 tandem spreader
NH 513 spreader
IH 540 spreader
NH 328 spreader
NI 212 spreader
NH 316 baler (like new)
NH 477 Haybine SOLD ft.
NH 479 Haybine 9 ft.
NH 489 Haybine 9 ft.
NH 495 Haybine 12 ft.
Hesston 1090 Haybine 9 ft.
NH 707 Harvester, 2 heads
NH 717S Harvester
NH 718 Harvester P.U.
NH 718 Harvester, 2 heads
NH 770 Harvester, 2 heads
JD 3940 Harvester, 2 heads
NH 900 harvester SOLD heads
NH 28 Forage Blower
JD 6500 Forage Blower
Coop Artsway Blower
IH Forage Blower
Dion Forage Blower
Dion Forage Box
JD Tandem Wagon
Dion Forage Box R.H.
R'n'S Forage Box Cleaner
Ezze on Disc 18 ft. h.d. 1690
Ezze on Disc Oneway 1001
IH Disc Pull Type 10 ft.
Massey Disc 10 ft.
IH 252 Disc 14 ft. Pull Type
IH 10 Crop Chopper SOLD
NI Manure Spreader
NH 519 Manure Spreader
NH 679 Tandem Spreader
Little Giant Elevator, 42 ft., like new
Speed King Elevator 42 ft.
IH 10 Seed Drill, excellent, 16 runs
Ford 352 Corn Planter 4 row
Ford 309 Corn Planter 2 row
Case Corn Planter 2 row
Kverneland 5 Furrow Plow Hydroshift
JD 2800 Plow 5 Furrow Hydroshift
Triple O.K. Plow 3 Furrow 3pth clean
NH 55 side rake SOLD
JD 894 Side Rake
NI 403 Side Rake
IH 15 Side Rake
Calsa 3pth Field Sprayer T. Tank
G.W. Sprayer, 40 ft. Boom
Allied Stocker Orbit Motor
Gravity Box 10 Ton Wagon
Class 44 Round Baler
NH 311 Baler - Stooker
NH 315 - 75 Baler - Kicker
NH 275 Super Sweep Baler
NH 268 Baler
Highland Road, Maxville
527-2834 17-1c

Farm Machinery

HAYBINE, IH990, with spare knife bar; MF-10 baler, new rubber, plastic; 13-run grain drill, grass box, steel wheels. Tel. 874-2571. 16-2p

18-foot vibra-Shank cultivator with harrows. Tel. 347-2352. 16-4p

13-RUN drill, seeder, grass box, must sell, $60 o.b.o.; also 5-ton hay wagon with 16 ft. rack, $375. Tel. 525-4503. 17-1p

12-FOOT cultivator, 3-pt-hitch; also dual tires, 18-4-34. Tel. 527-5426. 17-2p

JOHN DEERE 3010 tractor and cab, 60 h.p., diesel, 2 outlets, independent PTO. Call Paul, 347-3376. 17-2c

MUELLER 300 gallon milk cooler with new unit on guarantee. Fred Leroux, Apple Hill. 17-1c

INTERNATIONAL 56 4-row corn planter, well maintained and stored inside, bought larger machine. Tel. 347-3423. 17-3p

INTERNATIONAL W4 tractor, new tires in front and well maintained, priced to sell. Tel. 347-3423. 17-3p

535 FORD haybine, $1100 o.b.o.; #12 Massey Ferguson baler, $600 o.b.o.; hydraulic stone picker, $2,050 o.b.o. Everything in perfect condition. Tel. 347-2928. 17-1p

TRACTOR for sale, David Brown 995; 58 h.p., very clean, front-end loader and canopy; also 8 ft. hydraulic manure agitator, 347-2831 days, 347-7437. 17-2c

MASSEY Ferguson tractor 3545 model, 1,100 enginehours, air, oversized front and rear tires, excellent condition, $25,500 guaranteed 100 per cent. Negotiable. MacDonell Farm, Tel. 525-2840. 17-tf

MF 775 swather; hay elevator (new); JD square baler and stooker; old seed drill (3 p.h.); stook fork; old hay rake; potato planter and digger; (2) row cultivators; chain harrow. Tel. 527-3366.17-tf

240 Ford Hydraulic disc, 11 ft. wide, very good condition; full size fibreglass truck cap. Tel. 933-5827 after 5 p.m. 17-1p

MF seed drill, grain and grass, 17 run, hydraulic lift, perfect condition. Tel. 874-2327. 17-1p

10' heavy disk Ford 240: $1200; large round feeder, $50; mineral feeder, $40; old drag disk 10', $75; old cultivator 7', 3ph, $50; Little Giant 30' closed elevator, $500; Electrohome air conditioner, $100. Tel. 538-2325. 17-2p

MF 2705 tractor cab A/C, 120 hp 2600 hrs., good tires, new transmission, 540/1000 pto, duals, $18500, terms can be arranged. Weekends 613-347-3433. Montreal 514-733-1435. 17-3p

Real Estate

GLEN NORMAN building lot, 100x225. Tel. 525-1352. 16-3p

ROYAL LEPAGE

9th ROAD WEST, GREEN VALLEY, ONT.
(613) 525-4163

ROBERT POIRIER — 525-3857
GISELE A.F. SAUVE — 525-4163

JUST LISTED: 3 bedroom brick bungalow, Victoria St. W., Alexandria. $89,900 MLS
NEW LISTING: 3 bedroom, two storey, 6-yr. old brick home on 28 acre wooded lot. Very private, southern exposure, evergreen plantation. North of Glen Nevis $139,500 MLS
ENJOY WATERFRONT off Kenyon Dam Rd. One bedroom, large living room and dining room. 300 ft. on lake. Spring special $76,500. MLS

BUILDING LOTS
Lancaster Heights: 2 at $17,900 ea. MLS
Conc. 3 Lancaster: 3 acres with evergreen plantation $23,500 MLS
Conc. 9 Lancaster: 51 acres on paved road and Delisle River $37,500 MLS

LANCASTER OFFICE
DIANA MACAULAY — 347-7757
RENE REYNEN — 534-8177
JACKIE SMITH — 347-1770

Real Estate

PRIVATE sale, spacious 3-bedroom house, country kitchen, living room, dining room, new windows, 200 amp. service, double garage, 2 acres on North Branch Rd., 1/2 mile from Martintown. Tel. 933-4319. 17-1p

LAMARIE LAMOUREUX REAL ESTATE Inc.
111 Main St., Vanleek Hill, Ont. K0B 1R0
Tel (613) 678-2363 Fax: 678-3783



WEST HAWKESBURY: "A GOOD PLACE FOR SOME PEACE AND QUIET" Very nice 1 1/2 storey house, well situated on a 2.5 acre piece of land with lots of extras. Garage and shed, WD shop, sundeck, TV tower antenna with rotor, woodstove in living room, water softener, ceiling fan in kitchen, 2 air conditioners, walk-in closet in bedroom, lots of storage space, skylight in one of the bedrooms. "A HOUSE THAT YOU WILL SEE IN FAIRYLAND". Call Marie. MLS 50 #94-595



LOCHIEL: "JUST NEW ON THE MARKET" Very well built 3 bedroom bungalow with woodstove in living room and basement, jet pump on well, forced-air elec.furnace, double chimney, TV rotor w/tower, attached carport on p.c. slab, large barn and machine shed. THAT'S NOT ALL...All this on a 93 acre piece of land for only $119,000. Call Michel. MLS 50 #94-598
Marie or Michel Lamoureux will be more than pleased to help you with all your real estate needs.

ALEXANDRIA



ALEXANDRIA—3-bedroom bungalow on Dominion Street south.

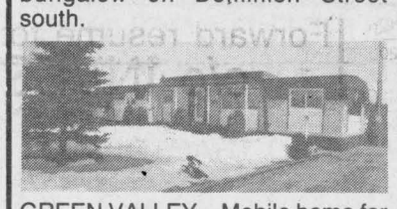

GREEN VALLEY—Mobile home for sale
LOTS FOR SALE: 1st OF KENYON

Will consider trade
FINANCIAL ASSISTANCE AVAILABLE
Tel. 525-1397
after 6:00 p.m. - Ask for Eddy Oetelaar
15-tfc

ALEXANDRIA REALTY REALTOR
REAL ESTATE BROKER
385 MAIN STREET SOUTH
Office (613) 525-4144

We Have.... SOMETHING FOR EVERYONE!!

ALL OUR LISTINGS ARE UNDER MLS SYSTEM!

OPEN HOUSES
SATURDAY, APRIL 30, 2-4 p.m.

Your hostess: Mavis Fletcher



HISTORIC HOME with charm and character on beautiful large lot with big old trees. Asking $99,800 MLS.

OLD MONTREAL ROAD SOUTH LANCASTER

SUNDAY, MAY 1st, 2-4 p.m.

Your hostess: Therese Menard RR #1 DUNVEGAN

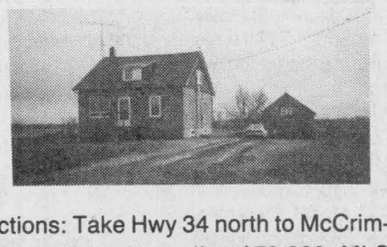

THIS HOME SHOWS PRIDE of ownership. Totally renovated inside. Features separate dining room, large living room, bright kitchen, 3 + 1 bedrooms, separate garage, nice yard, close to 417. Excellent to commute to Ottawa or Montreal. Directions: Take Hwy 34 north to McCrimmon Cr. and follow signs to property. Priced to sell at $79,900. MLS Come and see for yourself.

70 ACRE HOBBY FARM: Rolling land with 5-10 acres of bush. Mini horse barn, 3 bedroom farmhouse built in 1988 with old-home character. Listed at $148,000 MLS



CLOSE TO 417
Recently updated
asking $87,500 MLS



SIMPLISTIC CHARM in Alexandria. Open concept, finished basement, stone exterior. Asking $119,000 MLS

ANNE MacDONALD	CATHY CLAUDE	MAVIS FLETCHER	JEAN PAUL CLAUDE	CLAIRE (Secours) RICKERD	THERESE MENARD	ROBERT RICKERD
Assoc. Broker	Sales Rep.	Sales Rep.	Broker	Assoc. Broker	Sales Rep.	Sales Rep.
525-1130	525-3047	874-2761	525-3047	874-2392	525-3888	874-2392

Real Estate



FOR SALE BY OWNER
A DEAL AT $65,000
SPACIOUS, 3-bedroom, living room, dining room, large den, laundry room, kitchen, 1-4 pce and 1-2 pcs bathroom. 8X10 shed. A MUST TO SEE
(613) 525-2078 17-2p

SAUVÉ REAL ESTATE LTD.

ALL THESE PROPERTIES ARE MLS

ALEXANDRIA OFFICE
39 MAIN ST. N.
525-2940

LANCASTER OFFICE
118 MAIN ST.
347-1633

OPEN HOUSES
SATURDAY, APRIL 30

9:30 to noon
104 Clement St., Alexandria



PERFECT FAMILY HOME, 2 extra spacious bedrooms above insulated garage apart from other bedrooms, finished basement with spectacular fireplace, swimming pool, $121,000. Come visit this dream home.

1 to 4 p.m.
WATERFRONT ECSTASY
2 km east of Curry Hill
(near border)

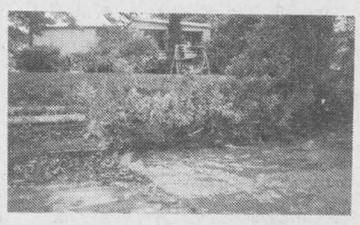

ONLY $99,500, 60 ft. from river by 250 ft., big trees, year-round cottage, acorn fireplace. Enjoy your summers or build a new home here later.



Maurice Sauve
931-2963

HERITAGE RESTORED LOG HOME, all renovated with its era in mind, bared log walls and ceilings, hardwood floors, new windows and electricity, spacious, 22 acres with pond, good barns, just north of Williamstown. $124,500
TIRED OF PAYING HIGH RENT, you could afford to buy this one at $49,800 in Glen Robertson. Large lot 66'x149'. 2-bedrooms, low taxes $640.51/year. Make an offer today!



Liette Ricard
347-2793

WESTLEY'S POINT: Very nice 2 bedroom home, well landscaped lot, garage boathouse on creek with access to river. $87,500 MLS
CURRY HILL: Three bedroom home on canal to St. Lawrence River, large well landscaped lot, garage, carport and shed. $90,000 MLS
SOUTH LANCASTER: Large well treed lot, drive with mature maples one each side, lot 156'x300'. $29,900 MLS



EAST OF ALEXANDRIA: Fantastic view! Fronting on Delisle River! Mint Condition! Stone and alum. bungalow w/carport, 3 bedrooms, family room with magnificent fireplace, rec room with wood stove, double detached garage, 1.13 acres, many mature trees, shrubs, UNIQUE LANDSCAPING. Don't Delay...Call Liette Today.
ALEXANDRIA AREA: Enjoy country at its best with this 24 acre hobby farm. Spotless 3 bedroom mobile home, barn, some bush. All for only $69,900. Must be seen.
5 MINS WEST OF ALEXANDRIA: Excellent 3-bedroom bungalow, detached garage, above ground pool. Priced to sell at $109,900. Call Liette Today.
GREEN VALLEY: Build your dream home on this 209'x290' lot. Asking $16,500.
NEW ON THE MARKET $87,900 PERFECT HIDEAWAY! 2 bedroom cottage, large country kitchen, 27 acres mostly maple bush, 4000 white pine plantation, sugar camp with pipeline for 300 taps, workshop, gazebo, pond, creek, Beaudette River and much more. Won't last long. For info and showing call Liette Ricard.



Liette Ricard
347-2793



MAIN STREET, ALEXANDRIA. Gas station, car wash, 2 bays, % contract with Francis Gas until 1996. Lot size 132'x80', corner lot. For more info ask Germain.
ALEXANDRIA 135 St. Paul, 3-bedroom bungalow, new front windows, finished basement, low cost gas heating and hot water. Cost $750 in 1993.
304 CHISHOLM ST., ALEXANDRIA, 2 br. home well priced at $45,000.
NEW CANADIANA STYLE BUNGALOW, extra well built, quiet location, 325 Macdonald Blvd, vacant, ready to move in. To view call anytime.
13 FRONT STREET—Bungalow, carport and garage. $85,000 REDUCED.
WELL KEPT BUNGALOW, 74 Jean St., Alexandria, large interlock driveway.
BRICK HOME in its original state, 2 miles south from Hwy 417, McCrimmon Corners on 31 acres with barn and outbuildings.
HWY 34 SOUTH OF VANKLEEK HILL, exit 417, 1 mile, newer bungalow located amongst the trees on a hill with dug pond. Call Germain for info.
NEW UNIQUE GEODESIC STYLE home on 9.9 acres. Most beautifully landscaped. Well priced.
OUT OF TOWN 2-MILES, bungalow, 4-bedrooom, extra neat, high well landscaped lot.
1 MILE WEST from Alexandria, Hwy 43, 3-br, extra large lot, garage with workshop, many extras. New high efficiency oil heat.
I have different good large farms, complete or cash crop.
READY TO BUILD on 43 Hwy close to Alexandria. 2 large lots with bush.



Germain Glaude
525-1536

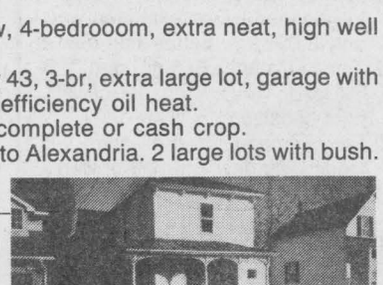

MOST SPACE FOR LEAST MONEY! On nice large lot in Maxville village, 3 bedroom, 2-storey charming home, large veranda. Asking only $68,000.
MINI HOBBY FARM...with good little barn, 3 bedroom bungalow, dining room, finished basement, landscaped. Move-in condition. Asking $94,900.
DOUBLE LOT in Lancaster Village! It's Rate! This one has a 2-storey home under renovation now. You finish it. Come see.
SNUG AND SOUND...is how you'll feel in this 1 1/2 storey completely restored log home in Alexandria. Asking $69,000.



Margaret Mosher
525-2453

EXECUTIVE BUNGALOW: 2400 sq. ft. energy efficient, 3 bedrooms, 2 baths, large kitchen and dining area, 3 patio doors to large deck, heat pump, satellite dish, double garage available with 10 or 90 treed acres. Good commuting distance to Ottawa or Montreal. Call Doug for more info.
DUNVEGAN: Excellent choice of country homes on large lots and acreage.
NEW CONSTRUCTION: Just outside Alexandria, 2 bedrooms, hardwood floors, beautiful kitchen, skylights, deck, pool, whirlpool bath and shower, full basement ready to finish, high-efficiency oil heat. $128,900.
RESIDENTIAL/COMMERCIAL zoning. 2 large residences with the opportunity for trade or crafts people to have an outlet for their business. Good location. Call Doug.



Doug Arkinstall
527-5435

Real Estate

PRIVATE SALE: MAXVILLE, 2-bedroom brick bungalow on quiet residential street close to recreation facilities and schools. Large, well landscaped lot which fronts and backs onto municipal property. Large living room, formal dining room, finished basement and attached double garage with paved driveway. For an appointment to view this comfortable home, please call 527-2047 after 6 p.m. 13-tf

OLDER home, 4 bedrooms, 2-storey, 107 Lochiel Street West, a handyman's dream. Asking $58,800. Tel. 525-2032 after 6 p.m.

DUNVEGAN: Comfortable, 3-bedroom home with oil heating, drilled well, large lot with old-fashioned barn, $59,500. Please call 527-5472 after 6 p.m. 15-3p

2-ACRE and 4-acre building lots, near Apple Hill, nice country location, choice at $10,000. Tel. 938-3594. 16-5p

M. JEAN CAMERON REAL ESTATE LIMITED
"Serving the community for over 35 years"

LANCASTER OFFICE — 347-2215

OPEN HOUSES
SATURDAY, APRIL 30
1 to 3 p.m.

2 miles north of Lancaster Village on Hwy 34 (Watch for signs) NEW LISTING, LANCASTER AREA



ALL YOU NEED TO DO IS MOVE IN to this 3 + 1 bedroom home, bonus room in partly finished basement. Approx. 1,350 sq. ft. of living space. Single car garage, approved septic system, BLS available, sitting on a beautiful large lot 200'x200'. Most of the furniture included in the price. Asking $99,500 MLS.
Your hostess: Diane Chrétien, sales rep. 347-2215, 347-3726.

SUNDAY, MAY 1st
2 to 4 p.m. MARTINTOWN AREA



If you're looking for LAND with a nice home, come see this 1900 sq. ft., 5-year-old 3-bedroom country bungalow on 31 acres. This home features a family room, den, main floor laundry, ensuite master bedroom and double garage, in addition to the principal rooms. Asking $179,000.
Location: About 2 miles east of Martintown on Cty Rd. #18.
Your hostess: Amy Ward 347-2858

SUNDAY, MAY 1st
2 - 4 p.m. MARTINTOWN AREA ROSE BUSH DRIVE

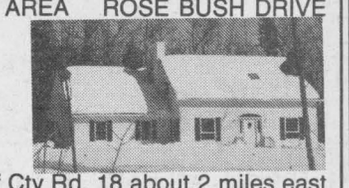

COME SEE this nearly new spacious Cape Cod style 3 bedroom home with open concept kitchen - dining area, gleaming hardwood floors, attached garage, all privately located on a 1 acre lot just off Cty Rd. 18 about 2 miles east of Martintown. Asking $165,000 MLS
Hostess: Della Carriere, sales rep. 347-1517



NEW ON THE MARKET!
Country living at its finest. Horse lovers - Quiet country setting surrounds this 1,800 sq. ft. remodelled home, carriage house, fenced-in corrals, tack room, feed stable, riding ring and many more extras. Sitting on 23 aces of land. Great hobby farm. Approx. 10 miles from the Quebec border. Asking price $129,000 MLS. Don't miss out on this one...call Diane for more details.

NEW LISTING: Lancaster village on Main Street. FOR SALE, Denise's Country Kitchen and Deli. Business Only: Bulk food sales, European style deli, ice cream parlour, restaurant seats 24. Included: all equipment and inventory. Lease of approx. 1,700 sq. ft. Asking $29,000 MLS. Call Diane for more details.
NEW LISTING! Travel Agency in a busy rural village! Business only. Financial statements available to serious buyers. Call Diane for more details.
SOUTH LANCASTER: Affordable 3 bedroom home with family room, 2 baths, large lot. Only $89,900 MLS
COUNTRY LOTS and acreages priced from $15,000 to $45,000. Call Amy for details.

Amy Ward		Andy Menard
Sales Rep.		Sales Rep.
347-2858		347-2522

Diane Chretien	Della Carriere	Denise Kainberger
Sales Rep.	Sales Rep.	Sales Rep.
347-3726	347-1517	347-2904

ALEXANDRIA OFFICE — 525-3039

"BEEF OR DAIRY" — 100 acres of good open farmland, 5 bedroom brick home. Machine shed and garage. Large barn with 2 slab silos, feed bin and milk house. Price $159,900. Call Bill.
BEAUTIFUL building lot near Maxville. 33 acres with plenty of mature cedar, pine and mixed hardwood. 10 acres of open land. Price $29,500. Call Bill.
MOBILE HOME near Fassifern with 18 acres of land. Price $58,500. Call Bill.
LARGE 3 bedroom home in Dunvegan. Needs renovations but has great potential. $43,900. Call Bill.
FOR lease, 1,400 sq. ft. commercial, off municipal parking lot. Town of Alexandria. Extra special price. Call Hugh A.
3 BEDROOM 1-1/2 storey home, modern kitchen, new windows, patio door off dining room, large lot. Close to all anemities. Asking $69,900. Call Hugh A. for viewing.
GREAT STARTER HOME — 3 bedroom mobile home on large owned lot in Maxville area. Complete with deck and pool. $49,900. Call Steve.
CANADIANA LOG — Home near Quebec border. Over 1,700 sq. ft. with cathedral ceilings. Beautifully treed lot. Call Stephen.
DUPLEX — 2 5-room units. Only $69,900. Call D.A.
WATERFRONT — Executive home. 126' frontage. Now $299,000. Call D.A.
PRICE REDUCED — on this large bungalow. Just outside of Alexandria. Commercial potential. Contact D.A.
LOTS AND ACREAGES — Many different sizes, locations, and prices. Call us and tell us what you need.
NEED MORE SPACE? Great country home close to Hwy 417, 2,186 sq. ft. with 9 rooms. Completely refurbished. Garage, dog kennel. Contact D.A. to view this unique home. $126,900.
TREED AND LANDSCAPED — Lot. Just outside Lancaster Village. Outstanding site for your new home.
VILLAGE TAVERN — Ideal family operation. Call D.A. for details.
"COTTAGE COUNTRY" - 2 bedroom cottage at Westley's Point. Winterized with wood stove and some appliances included. Priced to sell $82,500. Call Doug.
CURRY HILL, large cottage situated on beautiful lake front property of almost 2 acres. Wood stove and appliances included. Price $120,000. Call Doug.
COMMERCIAL/RESIDENTIAL BUILDING — for sale. Make us an offer, possible financial terms available and make your money work with lower interest rates now. Call Ewen. MLS
FOR LEASE OR RENT — Call Ewen for commercial space in Alexandria. Various square footage area.
START YOUR OWN BUSINESS — In this store front with attached workshop located conveniently beside a very comfortable 3 bedroom home on a nice lot in Williamstown. Call Ewen. MLS
GREAT BUILDING LOT — on Glen Roy road, 2 acres with several trees, hill top setting. Call Ewen. MLS
LARGE POND, ROLLING LAND — 10 acres of bush, 60 acres total, price reduced. For info. on great building sites call Ewen.

Hugh A. McDonald	M.H. 'Lusia' Jasiewicz		D.A. MacMillan
Sales Rep.	Sales Rep.		Assoc. Broker
525-2844	527-5382		347-7739

Stephen Maloney	Ewen McLeod	Doug Baxter	Bill Shields
Sales Rep.	Sales Rep.	Sales Rep.	Sales Rep.
932-8266	525-2479	525-1939	346-0026

ALL OUR LISTINGS ARE MLS

For Sale/To Let

STORES for rent: 3 sizes available, corner of Lochiel and Main St. Call J. Y. Menard, 525-2207 or 525-1782 (night). 42-tf

FOR RENT OR SALE: Williamstown area, 3-bedroom semi-detached, yard, garage, $750 plus utilities. Available May 1 Tel. 347-1360 (answering machine). 15-4p

GLEN Robertson lot 50x209 ft., existing services, $14,000 only. Remax: Guy Bonin, 1-632-8563.

Real Estate

LOT for sale, with mature trees, 125x300 on 9th conc. at Green Valley, 1 mile east of Hwy. 34. Tel. 525-1297. 16-2p

HOBBY farm, 13.8 acres, tree plantation, quiet, 3-bedroom house; good price, in Green Valley. Tel. 525-5321. 16-3p

ALEXANDRIA house for sale at 168 Bishop St., 2-bedrooms, 2-storey, oil heated, big lot, garage. Private sale. $68,000. Call after 4 p.m. 525-3980 17-2p

FOR SALE: 3-bedroom house for sale at 87 Clement Street, Alexandria, Ontario, brick construction, electrically heated and situated close to church and school with easy access to mall. Attached garage and full basement. For more information, call 525-2359 after 5 p.m. or 525-2338. 17-4p

FOR SALE: Conc. #9, beautiful 5-year-old raised bungalow with angelstone exterior; 3 plus 1 bedrooms, finished basement, hardwood floors, 2 airtight woodstoves, 4 acres plus 20x30 barn. After 7 p.m., 525-4319 or leave message.17-3c

RESIDENTIAL building lot on Kenyon Dam Rd., 1/2-acre, some trees, $19,500. Tel. 525-5133. 17-2p

GREEN VALLEY half acre, brick bungalow, 3 bedrooms, family room, woodstove, subdivision, $102,500 private, weekdays 525-4606, evenings/weekends 525-4562. 17-2p

WANTED: land — 20-50 acres, minimum 10 acres cleared, north and within 10 miles of Alexandria. Call 525-5083. 17-1p

66 ACRES for rent, cleared, on 14th Concession Road, near Riceville. Price to cover taxes. Call collect: 514-489-6903. 17-2p

For Sale/To Let

FOR RENT: 4-bedroom house near Lancaster Village, available May 1/94. Call 347-3611. 16-2p

DUPLEX for sale: one 3-bedroom, one 2-bedroom, in Alexandria. For information call 931-3371 after 5 p.m. 16-2p

COMMERCIAL house for sale or rent, 1,100 square feet plus basement ideal for office or small business with lots of parking space. Main St.S in front of Canadian Tire. Tel. 525-1297.

MOBILE home for rent, Dominion St. South, bright, clean and spacious. All conveniences. Plug-ins for dishwasher, stove, washer and dryer. Easy to heat by oil. Also air-tight woodstove, verandah and porch. Home available May 1st, $480 per month. First and last month. Utilities extra. No pets. For further information call 525-2851, after April 22, for appointment. References required. 16-2p

FOR JULY 1st: 3-bedroom semi-detached for rent, very spacious, 1/4 mile from town on Hwy. 43, private entrance, $420 plus utilities. Call 525-4395. 17-2p

COUNTRY home for rent, Maxville-Moose Creek area. Tel. 527-5426. 17-1p

FOR rent: Freshly painted 2-bedroom duplex, w/d hookups, all utilities paid, $535 monthly, Green Valley area. Call 5254-1779, available May 1/94 with parking and yard. 17-1p

ALEXANDRIA south end location, 3-bedroom main floor bungalow. All utilities included. Adults preferred. Tel. 525-3419. 17-1c

OFFICE SPACE FOR RENT
Available August 1st, '94
Includes: 5 professional offices
Conference Room
Coffee Room
Air Conditioning
Call: 525-3877 17-tf

For Sale/To Let

NORTH Lancaster, will cut rent for work done on lot, mobile house, 2 bedrooms. Tel. 514-637-7788. 17-2p

SMALL country home for rent — suitable for single person or couple — $475 per month, plus utilities. First and last required. Call 874-2761 with references. Mavis Fletcher, R1, Glen Robertson, K0B 1H0. 17-1p

Rooms—Boarders

ROOM FOR RENT: $250/month, access to apt., washer/dryer available, food not included. Tel. 525-0309 after 5 p.m. 16-2p

SAVE—HYDRO, HEATING and TELEPHONE BILLS
Why not rent a room? All new furnished, refrigerator included. Kitchen rights. Nice family atmosphere.
15 min. from Alexandria.
Price between $250 and $275/mo.
Call at 347-3264. 17-1p

NOW RENTING FOR MAY 1st
LA RESIDENCE STE CROIX RESIDENCE boarding home for seniors situated in Green Valley. Single and double rooms available. All services, meals, activities included. Within walking distance of church, Post Office and general store, yet quiet relaxed environment. Drop in or call 525-3953 for appointment to visit.
Ask Diane or Bernard Brunet for a complimentary tour of the Résidence 17-2p

Apartments

2-bedroom upstairs apt., $390/month, 1-bedroom apartment, upstairs, $377 or with fridge and stove $427, available immediately, utilities not included. Tel. 525-1955. 26-tf

3-BEDROOM apartment, fridge and stove available, w/d available, newer building. Tel. 874-2004 or 525-2125. 32-tf

LANCASTER: 1 and 2 bedroom apartment available, includes fridge, stove, coin operated laundry room, parking with plug-in. For more info. call 347-7741 14-4p

2-BEDROOM apt. available immediately 1 km south of Green Valley w/d hook-ups. Ground floor, plenty of parking. No pets. 347-2889 or 347-2583 14-4p

NEAR town: bachelor at $330 and large 1-bedroom (suitable for adults only) $450. Financially responsible applicants with references. Tel. 525-3793. 16-6p

AVAILABLE immediately, clean, bright, spacious 2-bedroom apartment, located upstairs, Main St., Alexandria, $470 per month, heated, no appliances. Call 525-4098. 16-tf

1-bedroom basement apartment, electrically heated, stove and fridge available, available immediately. Tel. 525-4835 after 7 p.m. 17-tf

FOR rent: completely renovated 2-bedroom apartment, fridge and stove, natural gas heating, May 1st. Tel. 525-3820 after 6 p.m. 17-tf

3-BEDROOM apartment in Glen Norman, $450 per month, utilities not included, First and last month rent and references required.. Call 525-4747 between 1 and 5 weekdays. 17-1p

2-BEDROOM UNIT, Alexandria, ground floor access, available, $339 plus utilities (gas, hydro, water), w/d hookup. Tel. 527-1066 after 6 p.m. 17-1p

3-BEDROOM house for rent in Moose Creek, 138 Highway, 1/2 mile from Highway 417; $490 per month, available May 1. Tel. 764-2036. 17-1p

2-BEDROOM apartment for rent, $370/monthly; 3-bedroom apartment, $425/monthly, utilities included. Fully renovated, Marcoux Rd., available May 1st. Tel. 525-3966. 17-2p

2-BEDROOM apartment for rent, $375/month plus utilities, 58 Main St. South, first and last required. Available May 1/94. Tel. 525-3472. 17-1p

2-BEDROOM apartment for rent, quiet, 1/4 mile south of Alexandria, w/d hookup, storage, no pets, available June 1st, $440 month, no utilities. Tel. 525-4017. 17-1p

BACHELOR, upstairs, utilities not included, fridge and stove included. Available immediately, $350 per month. Call 525-1330. 17-tf

Wanted

FEMALE senior wanted to share residence in Alexandria of another female senior. Sharing of costs and responsibilities to be negotiated. Apply promptly in writing to Box Q, Glengarry News, Box 10, Alexandria, Ont. K0C 1A0. 48-tf

WANTED: old barns, sheds or shacks. We also clean fence lines; also wanted, trees standing, old steel. You call me and then it's mess FREE! 347-7295. 13-6p

WANTED to buy: a pasture farm roller and a set of chain harrows. Tel. 347-2210. 17-3p

WANTED: Large trees. Shade, evergreen and flowering trees up to 20' tall and 5'' diameter. Turn your unwanted trees into cash. We pay top dollar. Call Enviro Chipper Services at 613-525-5224. 17-1p

WANTED: Used Mueller or Serge 500 or 600 gallon round milk cooler. Fred Leroux, Apple Hill, Tel. 527-5672. 17-1c

WANTED
Country Home with acreage
Between areas of Cornwall, Lancaster, Alexandria, Maxville.
Rent with option or commitment to purchase. (613) 347-1583 17-2p

Poultry/Livestock

RABBITS for sale, breeding stock or for pets. Tel. 347-3866 day, 347-1847 night. 11-tf

PUREBRED Simmental bull, ROP 5.02 lbs./day ADG — $1,600; 6 purebred Simmental yearling heifers — $1,200 each. C. Van Drunen, Tel. 525-2574. 14-4p

RARE, EXOTIC poultry/game birds, chicks and older, Silkies, Araucamas, Cochins, Polish turkeys, pheasants, guineas, Muscovy ducks, Toulouse geese. Tel. 514-265-3687.

OUTSTANDING Polled Hereford purebred registered yearling bulls for sale, weight 1,200 to 1,350 lbs. Easy calving, good temperament, ROP tested, strong maternal and growth traits. Magic X Muchmore, Magic X Nick, etc., BVD vaccinated. Tel. 613-528-4689.

I buy all kinds of horses also
'MEAT HORSES'
(613) 678-3120
Call collect 15-15p

Poultry/Livestock

FRESH broilers, 6 to 8 pounds, no medication, government inspected, $1.50 a pound. Tel. 525-4016. 15-tf

GRADE Holstein bull, two years old, dam best BCA M195 F199 P216, sire: Hanoverhill Stardom. Peter D. Jack, Maxville, 527-5596. 16-2p

HORSES for sale: gelding, 2 mares, 1 stallion, colt (1 month 3 weeks) (paint), 1 app. colt (3 weeks old). Tel. 1-346-2525. 16-2p

REGISTERED Holstein bull, 15 months old, dam excellent, $1,300. Tel. 527-5737. 16-3p

REGISTERED HOLSTEIN, first calf heifer milking 75 lbs. Also mature cow. Call Fraserloch Holsteins, 527-2572. 17-1p

PONY for sale. Tel. 874-2989. 17-1p

2 STANDARD BRED mares, one 9-yr.-old, and one 5-yr.-old, both excellent buggy horses; also buggy and harness and cutter; will sell separately or as a unit. Tel. 931-2293. 17-1p

FOR sale: fresh cow and 2 springing heifers due in April. Dutch Hill Farms, 528-4734. 17-1p

3 PUREBRED Holstein bulls, service age, two out of excellent dam, Crooksholm Farms, 874-2558. 17-3p

SEVERAL bulls for sale, from 19 to 25 months. Tel. 347-2831 days, 347-7437 evenings. 17-2c

Produce

WOOD for sale, dry or green; dry, $50 a cord; green, $45 a cord. Delivered. Hurry, going fast. Call 347-7295. 13-8p

FOR spring planting: barley, oats, Triticale, buckwheat, lupins, peas and timothy; also custom seed cleaning. Anthony or Bert Beaudette, 527-5485. 13-7p

EXCELLENT quality grains: Leger barley 6 row $8/100; donald oats $8/100; Donald oats and Leger barley mix $8/100; Donald and Ogle oats mix $8/100. Bring your own bags. Kitlan Farm, Jack Kitchen, Martintown 528-4240 14-4c

HAY for sale, 4 x 4 bales, stored inside. Call after 6 p.m. 674-2772 14-4p

HAY seed and double cut red clover. Tel. 874-2782. 15-3p

TIMOTHY/CLOVER hay, square bales, timothy seed, air comp. 3 h.p., 220 v., asking $325. Concession 2 near Westley Rd., 347-2078. 15-3p

HAY for sale, square bales, 90¢ each, approx. 200. Tel. 1-800-263-9283. 16-2p

FIRST-CUT hay, square bales, will consider trading for cattle. Peter D. Jack, Maxville, 527-5596. 16-2p

FOR SALE: common timothy-Climax, cleaned, 55¢ per pound. Tel. 525-2611. 16-3p

500 bales of hay for sale. Tel. 527-2572. 16-2p

CERTIFIED or common seed; alfalfa, alsike, timothy, red clover, brome, trefoil, forage mixes; also Funk seed corn and sweet corn. Tel. 874-2327. 15-5p

MAPLE SYRUP No. 1 light, 4 litres $34, 1/2 litre $4.25. Tel. 347-2236. 17-2p

SEED barley from Certified Chapais. Call 538-2806. 17-2p

APPROXIMATELY 8 tons of roasted soybeans. Call Domar Farms, Alain Legault, 538-2874. 17-2p

1,300 SQUARE bales timothy/alfalfa mixed, second cut, $1 per bale. Tel. 347-2235. 17-2p

CLEAN double cut red clover seed, $1/lb.; small quantities of timothy and buckwheat; Heritage apple trees, Wolf River, Imperial, Alexander, etc., $8 each; honey, $1/lb. Franklins' Farm, 525-3469. 17-3p

APPROX. 30 acres excellent pasture for cattle with small pond. Tel. 931-1066. 17-2p

HAY for sale, 500 bales of grass hay and 200 bales of red clover. Tel. 527-3366. Willing to trade for horse manure. 17-tf

FIRST CUT HAY in square bales. Bruce McDermid, Moose Creek, 538-2320. 17-2p

ALFALFA, timothy hay, good hay, no rain, $1.15/bale. Tel. 347-1429. 17-2c

4'x4' round wrapped balage for sale; also six 5 1/2''x8''x25 and 30 ft. long wood beams from log house. Tel. 347-2831 days, 347-7437 evenings. 17-2c

CHAPAIS barley cleaned, $8.50 cwt. D. McCrimmon 347-3193, R. Brazeau 347-2304. 17-1p

DRY stove wood and round bales of hay. Harold MacInnes,, Tel. 527-5623, Maxville east. 17-2p

DOUBLE cut red clover seed, cleaned. Tel. 347-2264 or 347-3943. 17-2p

ALFALFA/CLOVER/TIMOTHY hay for sale, 1993 first cut, $1/bale, approximately 200 bales. Must pick up. Tel. 527-3497 Maxville. 17-2p

CEDAR trees for hedges, also cedar lumber for decks, Alex Robertson Sawmill, Martintown, Tel. 528-4262. 17-4p

Garden Centres

Gauthier's Greenhouse Garden Centre
COMPLETE GARDEN CENTRE
SEED, SOIL, SUPPLIES
Watch for our SPRING OPENING, APRIL 30
Gift Certificates
RR #1, CURRY HILL
347-2237
16-tf

Marlin Orchards & Garden Centre
STOP BY and VISIT
We have everything you need
Trees, Shrubs, Evergreens, Perennials, Fertilizer and much more.
Gift Certificates Available
Hwy 2, 2 km west of Summerstown Rd.
931-1213
OPEN 7 DAYS A WEEK 16-tf

WHITWORTH GREENHOUSES
SOIL—SEEDS
BEDDING PLANTS
GIFT CERTIFICATES
Located west of Lancaster on road to Williamstown
347-3697 14-tf

There's always something Brewin'up in The Classifieds

THE GLENGARRY NEWS

Lost and Found

FOUND: Large bowling ball in ditch on 8th Lanc. on Saturday, April 16. Call 525-2657. 17-n/c

FOUND: Dalmation puppy, 6-7 months old. Tel. 347-1794. 17-n/c

FOUND: A most welcome little dog has taken up residence on our doorstep. No tags. If owner is interested please call before we become too attached. Tel. 525-4313. 17-n/c

LOST: in Giant Tiger parking lot Saturday, April 27 about 2 p.m., a toy purchased at Jenny William, 347-7361. 17-1p

Pets For Sale

WATCH DOG, German Shepherd, 2 years old. Tel. 527-5737. 16-3p

Personal

THANKS to Sacred Heart for favor received. M.C. 17-1p

Business Opp.

BUSINESS for sale. Well established local business, mechanically oriented, great potential. Reply to, Fax: 525-5043. 13-tf

MAKE money while you sleep! Up to $10,000 monthly with your own 900#. Let us show you step by step. Very low investment. High steady income. 1-504-646-2803 Ext. N 425, until 10 p.m., 7 days. 17-1p

Work Wanted

WILL do babysitting in my home 6 miles west on Hwy. 43. Tel. 527-3382. 15-4p

WOULD like to babysit children in my home, day or night. Receipts available, in Glen Robertson. Tel. 874-2851. 17-2p

BILINGUAL mom will provide your children ages 3 yrs. and up with nourishing food, outdoor play in pool, crafts, computer games, etc. References available. Tel. 874-2657. 17-2p

Help Wanted

WANTED: handyman-painter (must not be afraid of heights). Apply to: Box 1517, Alexandria, Ont., K0C 1A0. 16-2c

PART-TIME/FULL-TIME position available for pool company. Driver's license a necessity. Must be over 18 years. Call 525-3743. 17-1c

$475 weekly. Homeworkers needed to make stylish beaded earrings, year round, at home. Info send a self-addressed stamped envelope to: ACCEX CRAFT — 829 Norwest Rd., Ste. 813, Ext. 3064 Kingston, Ontario, K7P 2N3. 17-12p

Help Wanted

FEMALE senior wanted to share residence in Alexandria of another female senior. Sharing of costs and responsibilities to be negotiated. Apply promptly in writing to Box Q, Glengarry News, Box 10, Alexandria, Ont. K0C 1A0. 48-tf

HAIR stylist for unisex salon to work as an employee or by concession. Call after 6:30 p.m., 525-4835. 9-tf

EARN up to $346/week to assemble Christmas and holiday decorations year round, at home. Work available across Canada. For more information send a self-addressed stamped envelope to Magic Christmas, 2212 Gladwin Cr., Unit D-2, ext. 634, Ottawa, Ont., K1B 5N1. 15-12p

TRUCK DRIVER
Full-Time or Part-Time
AZ Licence, Clean Abstract
For local and long distance. Mtl/Tor. and local, grain/agricultural commodities.
Splendron Farms
678-3100
Ask for Darren 17-1c

CREG QUAY LIMITED
Accepting applications for employment
- Kitchen help (dishwashers, prep cooks)
- Waiters/waitresses/bartenders
- Bus people
- Sous-Chef

Call Maureen at
Tel: 347-2416
Also required
MECHANIC
Contact the service manager at
347-2416 17-1c

Canada's largest distributor of Mutual Funds is currently seeking independant, competitive and ambitious individuals.

A career with Investors Group offers excellent training, top earnings and rapid development and promotion.

Ideal candidates should possess the ability to understand, analyse and make professional recommendations to potential investors, and develop their own client base.

Forward resumé to: Bruce Tessier
c/o INVESTORS GROUP
1360 Second St. E.
Cornwall, Ontario
K6H 2B8 16-2c

Services

PIANO — tuning, repairs and rebuilding, 25 years professional experience, highest quality work. Excellent references. Peter Kilpatrick, Tel. 527-3366 (Maxville). 10-tf

WE at Francis Fuel offer you great value on your gas purchase. Minimum 40 litres, and free access to our Spray and Rinse car wash, 6 a.m. to 11 p.m. daily. Prop: J. P. Levert, 89 Main St. South, Alexandria. 17-tf

LANDSCAPING. Cedars for hedges, all sizes, blue spruce, green spruce and Scotch pine and all other varieties of trees and shrubs. Professional planting. Power lawn raking. Earth in bags or truckloads. All other landscaping products. Many satisfied customers in this area. Work completed with written guarantee. Call Sandy 613-674-2074 or leave message. 17-tf

JOHN'S PAINTING SERVICES. Interior, exterior; will do small roofing and plumbing contracts and renovations as well. For quality work at reasonable prices, call John at 874-2136. 17-2p

INDOOR/OUTDOOR painting, general repairs. Call after 5 p.m. Dave 525-3122. 17-2p

The Time Has Come...
To Start Planning Your Garden, And Cleaning Up After OLD MAN WINTER!
Give ANDY a Call at
LUBBERS LANDSCAPE & GARDEN SERVICE
Creative Landscaping and Gardening, Yard Clean-up, Decks, Etc...
MILITARY RD., SOUTH LANCASTER
347-1085 17-2p


THE EXPERTS MAKE THE DIFFERENCE...
FENEXPERT Windows and Doors
Vitrerie GREEN VALLEY Glass Ltd.
525-2704

dude
Serving You For 15 Years
MOBILE DISCOTHEQUE
Weddings • Stags • Parties
Call John Willard
525-3203 3-tf

INCOME TAX RETURNS
E-File & Preparation
NOW AT NEW LOCATION
39 MAIN ST. N. (Sauve Bldg.)
J. LAUZON ACCOUNTING
Tel: 525-2069 8-tfc

BOUCANE'S C.D. SOUNDS
- Parties
- Weddings
- Stags
- Etc.

MOBILE DISCOTHEQUE
RR #5 Alexandria, Ont. K0C 1A0 17-2p
Telephone 525-2163

THE COMPUTER SHOP
We buy, sell, repair, upgrade computers. New and Used
286 system starting at $350.00
386 system starting at $475.00
New 386 system starting at $859.00
Call
527-1390
1-800-668-1674
14-tfc

FERN RICHER
WILL BUY CRIPPLED OR DISABLED ANIMALS
Fern Richer, Crysler, Ont. K0A 1R0
1-613-987-5344
17-19-tf

LAND AUCTION
SATURDAY, APRIL 30TH
11 a.m. SHARP!
LOT 7 — CONC. 6 — 1 mile east of Hwy 138 at St. Andrews
TO BE SOLD — 80 ACRES incl. approx. 20 acres of mixed bush and creek. Property is perimeter and cross-fenced and would make an ideal hobby farm. DON'T MISS THIS ONE!
IT WILL BE SOLD on the above date, subject only to minimum bid of $39,000.
TERMS: $1,000 — DEPOSIT — BALANCE DUE ON CLOSING, MAY 30, '94.
AUCTIONEER
CARSON CHISHOLM AUCTION SERVICES — 937-0201 16-2c

Real Estate AUCTION
Saturday, May 14th at 11 a.m. Sharp
328 - 328A Belmont St., Cornwall
OPEN HOUSE APRIL 30 2-3 p.m.
TO BE SOLD: A 2+3 bedroom duplex, presently rented at $420 and $450 a month plus utilities. This property WILL BE SOLD on the above date, subject ONLY to a minimum bid of $49,000.
TERMS: $1000 deposit, balance due on closing May 31/94.
NOTE: There is an open 1st mortgage on this property of $46,058.00 at 7.25%. Payments are $454.86 which includes property tax.
AUCTIONEER, CARSON CHISHOLM AUCTION SERVICES
937-0201 17-1c

R. Vaillancourt
REAL ESTATE - IMMEUBLES
TEL: 613-525-3419 • 405 Main St. S. Alexandria
"SERVING GLENGARRIANS FOR OVER 30 YEARS"

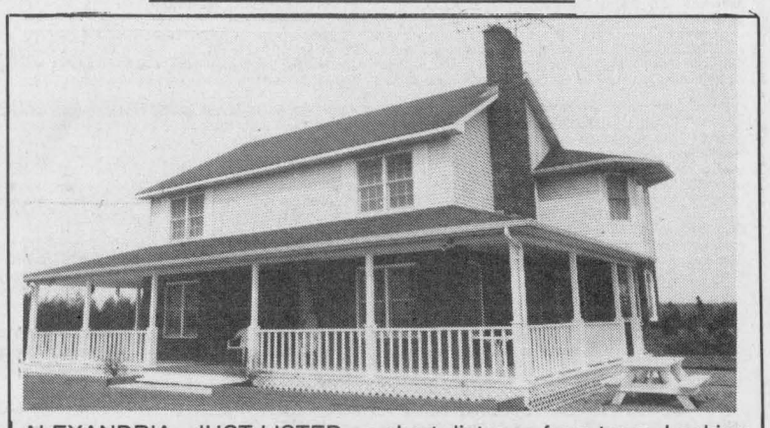
ALEXANDRIA...JUST LISTED...a short distance from town. Looking for space? Full 2 storey, 4 bedroom spacious home offering a kitchen with adjacent breakfast nook, laundry room with 2-pce bath, main floor family room, formal dining room, formal living room, 4 extra spacious bedrooms on second floor including master bedroom with alcove, large landing and many extras. Enjoy many future evenings sitting on this wrap-around veranda with excellent view of the lake, your summer days cooling off in the pool and the tranquility of many walks on your own 10 private acre estate of cedars and mixed bush. MLS OWNER RELOCATING..PRICED WAY...WAY BELOW REPRODUCTION COST. CALL TODAY!

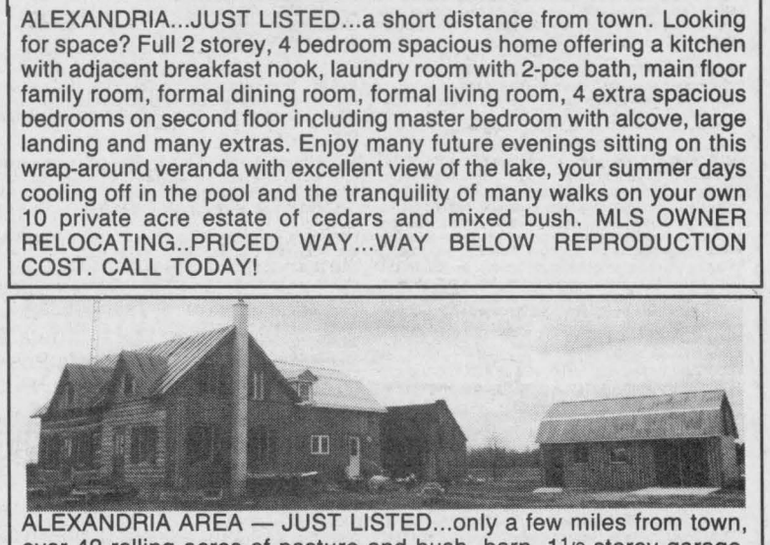
ALEXANDRIA AREA — JUST LISTED...only a few miles from town, over 42 rolling acres of pasture and bush, barn, 1 1/2 storey garage, century old 1 1/2 storey log home consisting of spacious living room, dining room and 3 large bedrooms on second floor, recently built 2 storey addition offering a spacious kitchen, mud room and 4-pce bath complimented by 2 bedrooms plus bathroom on second floor. Recently installed energy efficient heating system, good water supply and above ground pool. MLS IDEALLY LOCATED ON A PAVED ROAD AND PRICED FOR IMMEDIATE SALE.


GREEN VALLEY, renovated 2 bedroom, 2-storey home offering new wiring, plumbing, barn, stream and much more. ONLY $3,000 DOWN. CALL NOW

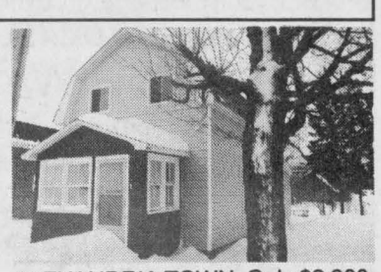
ALEXANDRIA TOWN, Only $2,900 makes you the proud owner of this renovated home, garage and large lot. MLS. Call Today.


THE EXPERTS MAKE THE DIFFERENCE...
FENEXPERT Windows and Doors
Vitrerie GREEN VALLEY Glass Ltd.
525-2704

Services

SPRING CLEAN UP
Call us for
- GARDENING
- GRASS CUTTING
- LANDSCAPING
- FLOWER BEDS
- ETC...

PIERRE'S LANDSCAPING
525-3976 14-5c

CARPENTRY WORK
—Homes
—Garages
—Int. and Ext. finishing
—Painting
—Floor Covering
Call 525-2308, eve. 525-3259
Ask for Richard 16-2c

Repairs and painting of barn roofs, house roofs and walls.
Also protective driveway coating.
Free Estimates
Danny Long
538-2212 16-tf

SUNSCOOP
QUALITY
CUSTOM FRAMING
9 Main St., Alexandria
525-5302 15-17-1c

Notices

NOTICE TO CREDITORS AND OTHERS
ALL PERSONS having any claim against the Estate of the late GORDON K. URQUHART, late of the Township of Charlottenburgh, in the County of Glengarry, Retired Maintenance Engineer, who died on the 7th day of January, 1994, are required to submit full details, in writing, of their claim, on or before the 11th day of May, 1994, to the undersigned.
DUNCAN J. MacDONALD, Q.C.
Barrister & Solicitor
126 Sydney Street
Cornwall, Ontario K6H 3H2 16-3c

NOTICE TO CREDITORS
ALL PERSONS having claims against the Estate of THOMAS TIMOTHY GALLIVAN late of Bainsville, Ontario, who died on or about February 28, 1994, are hereby notified to send full particulars of their claims to the undersigned on or before May 25, 1994, immediately after which date the assets of the Deceased will be distributed among the parties entitled thereto, having regard only to claims of which the Executors shall then have notice.
Dated at Lancaster, Ontario, April 13, 1994.
PAUL D. SYRDUK
Barrister and Solicitor
10 Oak Street, Box 9,
Lancaster, Ontario K0C 1N0
Solicitor for the Estate

FACED WITH A DRINKING PROBLEM??
Perhaps
ALCOHOLICS ANONYMOUS
CAN HELP!
English 938-1984
French 525-0330

NOTICE TO CREDITORS
IN THE MATTER OF
THE ESTATE OF
ALDEMA SEGUIN, LATE OF THE TOWN OF ALEXANDRIA, IN THE COUNTY OF GLENGARRY, ONTARIO, WIDOWER, RETIRED BUSINESSMAN
TAKE NOTICE that all persons having claims against the Estate of Aldema Seguin, who died on or about the 31st day of March 1994, are hereby required to send full particulars of their claims to the undersigned Solicitor on or before the 18th day of May, 1994, after which date the Estate will be distributed having regard only to the claims of which notice shall then have been received.
DATED at Alexandria, Ontario this 18th day of April, 1994.
ARCADE SEGUIN, Executor for the Estate, by his Solicitor

JEAN-MARC LEFEBVRE, Q.C.
Barrister and Solicitor
32 Main Street North
Alexandria, Ontario K0C 1A0 17-3c

NOTICE TO CREDITORS
IN THE MATTER OF
THE ESTATE OF
CHRISTINE McINTOSH, LATE OF THE TOWN OF ALEXANDRIA, IN
THE COUNTY OF GLENGARRY, ONTARIO, WIDOW

TAKE NOTICE that all persons having claims against the Estate of Christine McIntosh, who died on or about the 18th day of January, 1994, are hereby required to send full particulars of their claims to the undersigned Solicitor on or before the 18th day of May, 1994, after which date the Estate will be distributed having regard only to the claims of which notice shall then have been received.
DATED at Alexandria, Ontario this 18th day of April, 1994.

JEAN-MARC LEFEBVRE, Q.C.
Barrister and Solicitor
32 Main Street North
Alexandria, Ontario K0C 1A0
Solicitor for the Estate 17-3c

NOTICE TO CREDITORS
AND OTHERS
IN THE ESTATE
OF ANDRE DUMONT
late of the village of Martintown in the county of Glengarry.
ALL PERSONS having claims against the estate of Andre Dumont late of RR #1, Martintown, Ontario, who died on or about the 25th day of December, 1993, are hereby notified to send full particulars of their claims to the undernamed on or before the 4th day of May, 1994, immediately after which date the assets of the deceased will be distributed among the parties entitled thereto, having regard only to claims of which the Executor shall then have notice.
DATED at Cornwall, this 5th day of April, 1994.
Gilles Lajoie, Executor, by his solicitor.

ROGER DUBE
Barrister & Solicitor
26 Ninth Street East
Cornwall, Ontario K6H 2T8 15-3c

NOTICE TO CREDITORS AND OTHERS IN THE ESTATE OF MARY LORETTA KING, DECEASED
ALL PERSONS having claims against the estate of MARY LORETTA KING, late of the Town of Alexandria, in the County of Glengarry and Province of Ontario, who died on or about the 8th day of March, 1994, are hereby notified to send particulars of same to the undersigned on or before the 18th day of May, 1994, after which date the estate will be distributed with regard only to the claims of which the undersigned shall then have notice, and the undersigned will not be liable to any person of whose claim they shall not then have notice.
DATED at Cornwall, this 5th day of April, 1994.
JOHN KING and RONALD KING
Executors by their solicitors
BERGERON, FILION & McCLELLAND
Barristers and Solicitors
103 Sydney Street
P.O. Box 1282
Cornwall, Ont. K6H 5V3 15-3c

DR. JOHN P. EDGAR
wishes to announce the relocation of his office to
171 MONTREAL ROAD, CORNWALL
Note future phone number
933-8155
Parking at rear of building
Effective 1st May, 1994 17-1c

PUBLIC AUCTION
ANTIQUE HORSE CARRIAGES AND HOUSEHOLD ITEMS
RR #3, Alfred, Ont. 6 mi. west of Vankleek Hill
(take Caledonia Rd.) Concession #1
SATURDAY, APRIL 30th at 1 p.m.
ANTIQUES: Horse buggy; horse cart; horse sleigh; horse cutter; carryall; assorted horse harnesses; walking plow; Regol plow; 2000 lbs. scale; assorted solid pine doors; wooden barrels; hand wood planer; assorted milk bottles; 2 rolls (new) pig wire; 1'' rope approx. 100'; butter churn; pressback chairs; rocking chairs; etc. HOUSE ARTICLES: Air conditioner; double bed and dresser; afghan; round area rug; tool box; lawn chair; B&W TV; humidifier; twin bed; garage door; bikes; toys; tables; picnic table; couch; pictures and much, much more.
TERMS: CASH OR GOOD CHEQUE
Prop: George W. Cross, Alfred, Ont. (613) 678-331
Auctioneer: GUY BISSONNETTE, Alfred, Ont.
(613) 679-4340 • (514) 258-3638
CANTEEN ON PREMISES *NOT RESPONSIBLE FOR ACCIDENTS* 17-1c

NOTICE
MAXVILLE RESIDENTS ONLY
NOW IS THE TIME TO CLEAN OUT BASEMENTS, YARDS, ETC.
SPECIAL GARBAGE PICK-UP
MONDAY, MAY 16th
Please have all articles out for pick-up by 8 a.m.
Please do not include branches in this pickup, as they will be chipped at a later date.
Kindly make use of the reuse directory available at the village office. The directory offers a list of outlets for recycling unwanted items. By making use of this directory many items may be salvaged from the landfill site.
C.A. CHARBONNEAU (MRS.) A.M.C.T.(A), Clerk-Treas. 17-3c

AUCTION SALE
RIDING LAWNMOWERS, BOAT, GUNS
Stan and Dora O'Brien, Hwy 34 on 9th Rd. West, Glen Roy - 3 miles west of Green Valley
SATURDAY, APRIL 30 at 11 a.m.
14 HP Craftsman garden tractor; 8 HP MF garden tractor; 7 HP Troybuilt tiller; Susuki RV90 all terrain bike; Otto camper, sleeps 6; 12' sports runabout, 10 hp Viking motor; 5½ HP Johnson motor; dump cart; lawnmowers; 2 gas weedeaters; weedsprayer with gas motor; wood lathe and chisels; propane chicken heaters; feeders; pigeon cages; elec. incubator; welded fencing; garden and hand tools; Dial callipers; micrometer; 2 chainsaws; generator; shop vac; 8,000 BTU air cond.; Browning arms .22 long rifle; 300 Savage model 99/scope; Geuhrlaufstahl 12 ga. dble barrel; LH golf clubs; dog sled; rowing machine; exercise machine; cast iron parlour stove; rocking chairs; tables; buffet; oriental type carpet; beds; ideal table top Victrola plus other misc. articles.
TERMS—CASH OR ACCEPTABLE CHEQUE CANTEEN
FLORA GRANT DUMOUCHEL AUCTION SERVICE
Ingleside, Ontario 537-2925 17-1c

Notices/Tenders

Township of Charlottenburgh
REQUEST FOR RENTAL QUOTATIONS
Quotations for the rental of construction equipment for 1994 will be received by the undersigned until 11 a.m.
TUESDAY, MAY 3rd
Quotation forms are available from the Township office.
EWEN McDONALD, Roads Superintendent
19687 William Street, P.O. Box 40
Williamstown, Ontario K0C 2J0
(613) 347-2040 16-2c

CT CHARLOTTENBURGH TOWNSHIP
P.O. BOX 40, WILLIAMSTOWN, ONT. K0C 2J0 (613) 347-2444

NOTICE
To Roxborough Residents
MAY 9, 10 and 11
Roxborough residents may place HEAVY HOUSEHOLD refuse at the curb for pick-up by the Township, on the above days. These items include such things as furniture, stoves and other household appliances. Refrigerators, freezers and air conditioners must have the coolant removed and be tagged by an authorized technician.
The landfill will also be open to the public to accept these items or other items that are normally accepted at the landfill. Tipping fees will not be in effect these days only. Items must be separated by material type. NO HAZARDOUS WASTE WILL BE PICKED UP OR ACCEPTED AT THE LANDFILL.
If you have any questions or require assistance, please call the Municipal Office at 538-2531.
Ron Symington A.M.C.T.(A), Waste Mangement Co-Ordinator 16-2c

TOWNSHIP OF KENYON
NOTICE TO PROPERTY OWNERS AND/OR TENANTS
FIRE PREVENTION
RESIDENTS are to take Notice that bylaw No. 29-88 regulates the times during which fires may be set out of doors and the prevention and spread of fires.
Fires may be set between 9:00 a.m. and 3:00 p.m. if supervised on any day and if the services of a fire brigade are required for controlling the same, the person(s) and/or property owner(s) will be responsible for the full costs involved.
17-2c BY ORDER OF COUNCIL

TOWNSHIP OF ROXBOROUGH
CANTON DE ROXBOROUGH
P.O. BOX / C.P. 189
MOOSE CREEK, ONTARIO
K0C 1W0
Tel.: (613) 538-2531; Fax: (613) 538-2650

TENDER FOR CRUSHED ROCK
Sealed Tenders clearly marked on the envelope "ROCK TENDER" will be receivd by the undersigned until 4:00 P.M. **TUESDAY, MAY 10, 1994** for approximately 20,000 tons of crushed rock spread on any Township Road at the direction of the Road Superintendent.
Tenders to be submitted on Township tender forms, which may be obtained at the Municipal Office. Tenders will be opened at 8:00 p.m. TUESDAY, MAY 10, 1994 at Regular Council Meeting. Lowest or any tender not necessarily accepted.
GORDON CAMPBELL, Road Superintendent
P.O. Box 189
Moose Creek, Ontario K0C 1W0 17-1c

TOWNSHIP OF ROXBOROUGH
TENDER for the construction of the LABROSSE MUNICIPAL DRAIN
CONTRACT D-9045
SEALED TENDERS will be received in envelopes plainly marked as to contents, by the Township Clerk-Treasurer at his office in the Township Municipal Offices, P.O. Box 189, Moose Creek, Ontario K0C 1W0.
BY FRIDAY, 4:00 P.M. MAY 20th, 1994
for the Construction of the Labrosse Municipal Drain. The approximate major quantities for the work are as follows:
EARTH EXCAVATION AND SPREADING (including removal of beaver dams, close cut, clearing and grubbing) 243 lin metres
RIP RAP (including filter cloth) — — 300 m^3
Install two low level crossings — — L.S.
Plans, Specifications and Form of Tender may be obtained at the Municipal Office or the Consulting Engineers in Hawkesbury for the sum of twenty-five dollars ($25.00) which will not be refunded.
Tenders will be opened in public at THE REGULAR COUNCIL MEETING OF MAY 24, 1994 in the Council Chambers at the Township of Roxborough.
The lowest or any tender will not necessarily be accepted.
McNEELY ENGINEERING CONSULTANTS LIMITED
117 Main Street East, Ste 101
P.O. Box 366
Hawkesury, Ont. K6A 2S2
(613) 632-7500 17-1c
Mr. Garry Drysdale
Acting Clerk-Treasurer
Township of Roxborough
Moose Creek, Ontario
K0C 1W0
(613) 538-2531

NOTICE
TOWNSHIP OF LOCHIEL
GRASS FIRE CONTROL
A reminder to anyone anticipating the burning of grass or rubbish that bylaw No. 725-73 of the said Township stipulates in part "if fire protection by the fire brigade is required all costs are the responsibility of the person setting out the fire"
PLEASE GOVERN YOURSELF ACCORDINGLY

LOCHIEL TOWNSHIP
ROADSIDE MOWING
Tenders will be received at address indicated for grass mowing fence to fence where possible of approximately 250 kilometers of township roads.
Quotes for complete job will be accepted until 12:00 p.m. MAY 9, 1994.
Work would begin in the last week of June until completion.
Lowest or any tender not necesarily accepted.

COUNCIL MEETINGS
May, June, July, August will see regular council meetings held during evening hours beginning at 7:00 p.m. on the SECOND TUESDAY OF EACH MONTH. Sufficient notice must be given in order to speak with council.

WASTE PICK-UP
Compostable materials will NOT be picked up on normal garbage days. Residents are urged to compost.
TWO BAGS ONLY per week and blue box (not cardboard box) will be allowed and must be at curbside for pick-up.
MAY 21 and MAY 23, 9:00 to 4:00 residents will be allowed to enter waste site at Glen Robertson to dispose of spring cleanup materials.
Scrap cars and white goods will be allowed to enter free of charge and discarded in supervised areas. This free service will be allowed to residents of Lochiel Township ONLY, residents will be required to present **WASTE DUMP CARD** prior to entry of site.
BY ORDER LOCHIEL TOWNSHIP COUNCIL
525-3283 17-1c

CROSS CANADA MARKETPLACE
IT'S FAST - IT'S EASY! ONE CALL, ONE BILL DOES IT ALL.
THINK BIG - CALL THIS NEWSPAPER FOR DETAILS

COMING EVENTS
YOU'RE INVITED! MARATHON, ONTARIO "Built on Paper, Laced with Gold." 50th Anniversary Celebrations. July 29 to August 1, 1994. Great homecoming festivities! Write: 50th Committee, P.O. Box 29, MARATHON, Ontario P0T 2E0.

ALGONQUIN SPACE CAMPUS: for high school students! Great accommodations, food, sports. Weekly co-ed sessions June-September. Robots, rockets, satellites, astronomy. Educational space adventure! Brochure: 800-38-SPACE.

PETERBOROUGH ANTIQUE SHOW, benefitting The Art Gallery of Peterborough. At the Ramada Inn, 100 Charlotte St., Peterborough. April 29, 30, May 1st. Admission $3.00. 742-6510.

BUSINESS OPPORTUNITIES
START YOUR OWN HOME-BASED BUSINESS! Watkins is today's best business opportunity! For FREE information contact - Independent Marketing Director, 218 Meglund Cr., Saskatoon, SK S7H 4Z6 (1-800-263-2999).

CAREER TRAINING
COUNSELLOR TRAINING INSTITUTE of Vancouver offers correspondence courses for the certificate of Counselling Studies to begin the 15th of the month. For brochure phone: 1-800-665-7044.

EMPLOYMENT OPPORTUNITIES
MUSIC FOR YOUNG CHILDREN may have teaching opportunities in your area. If you have piano background, call for information about Teacher Training Seminars 1-800-561-1692.

FOR SALE
TOYS - CANADA'S LARGEST SELECTION of farm, vehicle, and construction toys. For 28-page catalogue, write to Country Heritage Products, Box 941, Langenburg, SK, S0A 2A0.

OSTRICH/EMU/RHEA: Are you buying or selling? Birds from across Canada. Buyers call "Free" (evenings). Sellers, list with AdComp. Better Results! Toll-free 1-800-361-3660.

HELP WANTED
ECOTOURISM MANAGEMENT, HALIBURTON CAMPUS. Sir Sandford Fleming has a post-diploma program in Ecotourism Management starting Fall, 1994. Part-time instructors required who have extensive experience in operating a tourism facility - marketing; promoting, planning brochures, organizing events - for courses in the following areas: Tourism Marketing; Structure of the Tourism Industry; Sales and Consumer Behaviour; Tourism Establishment Operations I & II. Resumés should be forwarded, by May 11, to: Director, Human Resource Services, 526 McDonnel Street, Peterborough, Ontario K9J 7B1, quote Competition #F2694. Course objectives may be obtained from Human Resources (705) 749-5530.

ECOTOURISM MANAGEMENT, HALIBURTON CAMPUS. Sir Sandford Fleming has a post-diploma program in Ecotourism Management starting Fall, 1994. Instructors with prior experience in teaching outdoor education, required to teach the following Environmental Studies: Natural Resource Skills for Ecotourism Programs; Taxonomy of Ecosystems; Trees and Shrubs of Ontario; Habitat Management for Fish and Wildlife; Ecosystem Dynamics and Interactions; Conservation; Natural resource Legislation. Resumés should be forwarded, by May 11, to: Director, Human Resource Services, 526 McDonnel Street, Peterborough, Ontario K9J 7B1, quote Competition #F2694. Course objectives may be obtained from Human Resources (705) 749-5530.

MISCELLANEOUS
MORTGAGE MONEY AVAILABLE! Conventional/Equity 1st and 2nds Land, Cottage, Renovation, Construction. Consolidate Bills into low monthly payments. Call Barham Investment Corporation toll free 1-800-265-2694!

SEEK AND FIND CLUB. Free Information. Send SASE to P.O. Box 140, Queensville, Ontario L0G 1R0.

PERSONALS
WHAT MAKES OTHER PEOPLE TICK? Buy Dianetics: The Modern Science of Mental Health by L. Ron Hubbard and it's Home Study Course ($31.) Call 1-800-561-5808.

RID YOUR BODY of harmful effects of daily pollution. Buy & read "Clear Body Clear Mind" by L. Ron Hubbard ($22.). Call 1-800-561-5808.

IMPOTENCE easily corrected. Overcome all impotence problems caused by aging, medications, surgery, diabetes etc...Get the facts from: Performance Medical, Box 418, Valemount, B.C. V0E 2Z0, 1-800-663-0121.

ASIAN/CARIBBEAN LADIES seek men for Penpals, Friendship, Vacation, Marriage. FREE 52-page photo catalogue. Dateline, Box 55, Station 'B', Ottawa, Ontario K1P 6C3.

REAL ESTATE
GOT A CAMPGROUND membership/timeshare? We'll take it! America's largest, oldest resale clearinghouse. Resort Sales International 1-800-423-5967. Timeshare rentals needed. Call 24 hours a day.

9 COTTAGES, TRAILER SITES. 2 yr-rnd homes on approx. 325' water frontage, 4 acres, newly updated, excellent opportunity, sale due to illness. $400,000 firm. 1-905-662-6533.

STEEL BUILDINGS
STEEL BUILDINGS - QUONSETS, S. Models, straightwalls. Many sizes to choose from. For Value, Quality and Integrity, call Future Steel Buildings 1-800-668-8653.

A-Z PRE-ENG. BUILDINGS INC. Farm storage, commercial industrial. new types, steel/wood, quonset, cladding. For true value, action & answers - Wally (416) 626-1794. FREE brochures, clip and save.

BEST BUILDINGS PRICES - Steel Straitwall Type - not quonset - 32x54 $7,899; 40x72 $11,924; 50x90 $16,954; 60x126 $25,883 - other sizes available - Miscellaneous clearance - Paragon - 24 Hours 1-800-263-8499.

QUONSET STEEL BUILDINGS: 21x24 $1,599.00, 25x30 $2,256.00, 27x34 $2,778.00, 30x44 $3,830.00, 40x56 $5,844.00, 44x64 $7,798.00, 46x66 $7,999.00, 50x84 $10,724.00. Ends optional. Other sizes. Pioneer 1-800-668-5422.

TRAVEL
RESORT TAPATOO, OTTER LAKE, Parry Sound. Hotel rooms, suites, cottages. Indoor pool, spa, suntanning. Super spring special: 2 meals from $58.00 1-800-461-5410.

VACATION RENTALS
2 AND 3 BEDROOM HOUSEKEEPING COTTAGES w/showers. Swimming & fishing. Book now 1-613-336-2342. Also seasonal trailer sites available. Call 1-905-662-2042.

Your ad could appear in community newspapers in Ontario, or right across Canada, or any individual province. Space is limited, so call *THE GLENGARRY NEWS* Today!

BUYING OR SELLING SOMETHING UNIQUE?
Put your message on over 1,514,300 homes in Ontario and over 4,693,454 homes coast to coast.
See How We Can Help You!
(Ontario zones available)
Check with our classified advertising department

The Glengarry News
525-2020 Fax 525-3824
Hours: Monday to Friday, 9 a.m. - 5 p.m.

Students hosting school yard sale

Lancaster
by Janice Montreuil
347-7464, 347-2420



The Community Protestant Church announces that there will be no service of worship at Smithsfield Hall on Sunday, May 1. Information concerning place and time of worship may be obtained by calling Joyce Lalonde, 347-3483, or Joan Readman, 347-3602.

* * *

The students of Grades 7 and 8 at Ecole St. Joseph will be holding a yard sale on Saturday, May 7 from 9 a.m. to 4 p.m. on the lawn between Sauve Real Estate office and Browse Around Tea Room.

In the event of rain, this event will be held in the gym at the school.

The group is also planning a community breakfast for Sunday, May 22 from 8:30 a.m. to 12:30 p.m. at St. Joseph Parish Centre.

Proceeds collected from both events will go toward their school trip. For more information, please call Richard Pilon, 347-3745 or 347-3473.

* * *

Saturday, May 7 promises to be an exciting one if you find yourself at Smithsfield Hall by 9 a.m. At least nine members of the community will be set up for a sale of various items priced to please.

Pastor Eric and a friend will be on duty in the kitchen brewing coffee, providing lunch and other refreshments throughout the day and a table with all the mouth-watering treats found at a bake sale will be available.

This is the sixth year the Community Protestant Church has sponsored this fun-filled time with friends and neighbors.

The fellowship is great, the bargains fantastic, and rain or shine, it has proven to be the place to be. The sale ends at 3 p.m.

* * *

The St. Andrew's Presbyterian Women invite everyone to a Victorian Mother's Day Tea and Bake Sale on Saturday, May 7 from 2 p.m. to 4 p.m. in the church hall in South Lancaster. Everyone is welcome.

* * *

St. Andrew's United Church in Bainsville is holding a spring supper on Saturday, May 7 from 5 p.m. to 8 p.m. The cost per adult is $7 and for children from three years to 12 years is $3. All are welcome.

* * *

Delegates, alternates and members-at-large are reminded of the annual meeting of the Glengarry District Women's Institutes which will be held on Thursday, May 12 at Kirk Hill United Church. Registration will begin at 9 a.m. and members are further reminded of the bazaar table for noon-time shopping.

* * *

Another week gone by and still we are waiting for spring to arrive. I have it on good authority (the almanac) that it's on the way.

Just to keep your spirits up and give you something to look forward to — the 1994 Lancaster Service Council have already had two meetings to plan, organize and prepare for our annual July 1 Canada Day celebrations. They are already booking the entertainers and have allocated jobs to various folk.

If you would like to give a hand in a volunteer capacity, please contact Barbara Menard at 347-2522.

* * *

A baptism was held on April 17 at St. Joseph Roman Catholic Church in Lancaster for Martin Hans, son of Linda (Baldouf) and Daniel Gauthier. Godparents were Gilles Lemolin and Rose Schurr.

* * *

Jolly 50's Club held an open euchre on April 18 and winners are as follows.

Ladies high — Reta Heath, second — Florida Legroulx and low — Edna Edmunds. Mens high — John Krol, second — Donald McGregor and low — Mac Roy.

The door prize was won by Reta Heath.

Fifty/fifty winners were Kathy Preston, Terry Vendette, Jack McDonell, Dorothy Roy, Olivier Legroulx, Rena Major and Donald McGregor.

The next day, April 19, the group held their monthly birthday party and winners at cards are as follows.

Ladies high — Clairaisse Gaucher and low — Germaine White. Mens high — Tony Wetering and low — Rene Vandette.

Skunks were earned by Violet St. John and George Lalonde. Door prize winner was Jeanne Poirier.

Lone hand winners were Florine Goodfellow and Olivier Legroulx.

Fifty/fifty winners were Jeanne Poirier, Violet St. John, Cecile Legroulx, Maurice Chretien, Eva Collette, Pat White, Germaine White, Anna Verkuylen and Theresa Bourdeau.

The birthday cake was made by Florence Bennett for celebrants Eileen Fourney, Florine Goodfellow, Viola Pilon, Kathy Preston and Dorothy Roy.

1994 Easter Seal campaign here still has long way to go

Another $3,093 in public donations is required if the 1994 Easter Seal Mail Campaign, in support of children with physical disabilities in Alexandria and surrounding communities, is to reach its 1994 target of $5,000.

As of April 14, donations totalling $1,907 have been received.

All funds raised in the area are spent to assist local children who have physical disabilities. The Easter Seal Mail fundraiser — an annual event since 1947 — is the main source of local funds.

In 1993 the Easter Seal Society spent $12,682 in Alexandria to provide services which include financial assistance for equipment; travel and treatment; recreational and educational programs; diagnostic clinics; parent/family support groups; respite care programs; and in-home consultative services through a province-wide nursing network.

The Society also supports research into the causes, prevention and treatment of physical disabilities.

Weather is perfect for Knights' initiation

Glen Walter
by Ron Holla
931-2658



Despite the snow last week, it seems spring is here to stay. The buds on the trees are swelling, the grass on area lawns is turning green and area farmers are getting ready to work the land for the upcoming planting season.

Speaking of planting, one area farmer corrected my view on this spring being unusually cold. He advised me that he will be going into the fields this week to plant, making this one of the earliest dates he has been able to do this since arriving in Glengarry County several years ago. Then he reminded me that only one year ago on or about April 21, we had a snowstorm which dumped a fair bit of wet snow on the area.

I guess this spring is not so bad after all.

Successful initiation

The weather was perfect for the initiation of 72 new candidates to the Knights of Columbus' Third Degree April 24 at the Knights of Columbus Hall at Purcell St., Knight Frank Prevost said.

"We were able to have an outdoor procession of those being initiated as the weather was just great," he said.

The 72 candidates were from the Stormont-Glengarry district and Prevost said it was an "all day affair."

"It began with a mass at 8 a.m. with the actual initiation taking place from 2 to 5 p.m.," he said.

Keynote speakers included Glengarry-Prescott-Russell MP Don Boudria who spoke about the upcoming euthanasia debate in the House of Commons.

Line dancing appreciation

Area woman who line dance with Giselle Lemay deserve a big note of thanks for the entertainment they provided on April 17 at the Knights of Columbus hall in Cornwall, Ms. Lemay announced.

"These women were the entertainment at the fashion show held April 17 at the hall," Lemay stated.

"A good time was had by all and I would like to put out a great big thank you to all the ladies who line dance with me in Glen Walter."

Lemay said that another demonstration of line dancing is planned for May 7 from 9 a.m. to 1 p.m. and she invited those who are seeking further information to call her at 931-3190.

Beaver leaders leaving

An appreciation night will be held for Darlene Arsenault and Douglas MacMillan, two Beaver Colony leaders from First Glen Walter who will be leaving this week as they have been transferred from the Transport Canada Training Institute, Joanne Marion, group chairwoman of First Glen Walter, said.

"We plan to have an appreciation night for Tuesday, April 26," she said.

Bereaved Families of Ontario
Cornwall and Area Chapter
936-1455

Conseil scolaire public de
STORMONT, DUNDAS ET GLENGARRY
Public School Board

SALE BY TENDER
GREEN HOUSE
AS-IS, WHERE-IS BASIS

Sealed Tenders will be received by the undersigned until 3:00 p.m. Local Time, Friday, May 6, 1994.

For the sale of One Greenhouse, located at Tagwi Secondary School, Highway #43, Avonmore, Ontario.

Viewing date and time are Tuesday, May 3, 1994 (3:00 p.m. - 4:30 p.m.). Arrangements may be made for alternative viewing time by calling Patricia Gallinger at 933-6990 (8:30 a.m. - 4:30 p.m.)

The heating system requires repairs and maintenance. The greenhouse must be removed from the school site by Monday, May 16, 1994.

Tender envelopes are to be clearly marked "TENDER FOR GREENHOUSE" and delivered to the Purchasing Department, 902 Second Street West, Cornwall, Ontario. K6H 5S6

SEEKING EXCELLENCE THROUGH EDUCATION — L'ÉDUCATION, LA VOIE DE L'EXCELLENCE

Le président du Conseil — BROCK ABRAHAM, Chairman of the Board
Le président de la SLF — ETIENNE SAINT AUBIN, Chairman of FLS
Le directeur de l'éducation — JAMES W DILAMARTER, Director of Education

THINKING ABOUT AN AUCTION?
Household, Antiques, Farm Auctions
and Estate Auctions
CALL COLLECT (613) 826-2194
DALMAC AUCTION SERVICE
John MacCaskill, Auctioneer
RR #4, Osgoode, Ontario K0A 2W0 17-10c

CORRECTION
Randall Finnegan's Auction Sale
To be held Saturday, April 30
Last week's ad read; REASON FOR SALE: HOUSE IS SOLD
SHOULD HAVE READ
REASON FOR SALE: HOUSE FOR SALE
The News apologizes for the error and any inconvenience it may have caused.

AUCTION SALE
Furniture and Miscellaneous Items
at the residence of Philippe Menard, 200 Main Street, Dalhousie Station, Quebec
SUNDAY, MAY 1st at 12:30 P.M.
Beatty refrigerator; antique men's dresser; 3-pce bedroom set; antique dresser with mirror; 3 antique kitchen chairs; upholstered rocker; 2 single beds; box stove; small tables; 6 pressback chairs; Lazyboy chair; bureau; sofa; bookcase; cupboard; folding cot; Singer sewing machine; linens; rug; lamps; Tiffany lamp; crock pot; dishes; mirrors and frames; bicycle; heater; exercise bike; weight bench; cross-country skis; snowshoes; lawn chairs; 5-pce wooden lawn furniture; picnic tables; 100' ext. cord; garden tools; scale 1000 lbs. capacity; Stihl chainsaw 16"; walking plow and other articles.
TERMS: CASH OR ACCEPTABLE CHEQUES
MAJOR'S AUCTION SERVICE
Marcel Major (613) 347-2955, Louise Major Corput 347-2128 17-1c

AUCTION SALE
For The Estate of Marie-Jeanne Laberge of Ste-Martine, Que. at the former Metro, 72 Roy St. (corner of Bridge St.) Ormstown, Quebec
SATURDAY, APRIL 30
at 10:30 a.m. sharp
9-pce dining room set incl. table, 5 chairs, buffet and sideboard; glass-front curio cabinet; 2 oriental style area rugs; 3-pce maple bedroom set incl. double bed; 5-pce antique bedroom set incl. double bed and glasstop dressers; Mason & Risch apt. size piano (like new); antique grandfather clock with Westminster chimes; 7 drawer single door double mirror dresser (beautiful piece); single drawer double door night stand; parlor chair; 4-pce bedroom set incl. double bed; lady's dresser with mirror; 6 drawer highboy; French Provincial 4-pce coffee table and end tables; 3-pce chesterfield set; marble floor lamp; unique hall tree; lady's writing desk; 3 Provincial parlor chairs; antique oval parlor table; 2 door frost-free fridge; Moffat 30;; elec. stove; 5-pce kitchen set; round marble-top table; 3 drawer dresser; misc. small antique and modern articles; sculpture of baby; 80-pce matching crystal glasses; hand embroidered tablecloths and napkins; 12 place setting Grindley china (Windsor Ivory); silver plate articles; china cups and saucers; figurines; silver candlestick holders; glass slipper; lamps; pictures and frames; figurine table lamp; framed antique convex mirror; gilded mirror; dome clock; decorative plates; wooden office desk; Canadian pressed glass; kitchen appliances and utensils; needlepoint pictures and many other articles too numerous to mention.
TERMS: CASH OR ACCEPTABLE CHEQUE.
Sale inside heated building. Dean's Canteen on premises
DEAN HOOKER
Bilingual Auctioneer
Ormstown (514) 829-3356

HAVING AN AUCTION??
Household, Farm, Antiques, Estates, Residential
CALL
The New Kid On The (Auction) Block
KAEJON AUCTION SERVICES
JOHN N. WILSON, AUCTIONEER
Box 891, Vankleek Hill, Ont. K0B 1R0 Tel: (613) 678-2180 17-3c

AUCTION SALE
To be held at the residence of Jean Guy Goulet
4 Peel Street East, Alexandria, Ont.
SATURDAY, APRIL 30
Commencing at 10:30 a.m.
Complete household contents to be sold. Kitchen appliances; furniture; dishes; linen and other items too numerous to mention. Further information, contact auctioneer or call (613) 525-5076.
RANDALL FINNEGAN, Auctioneer
St. Agnes de Dundee, Que.
Tel: (514) 264-3653, 264-2849 17-1c

REMINDER
AUCTION SALE
Furniture, Tools, Cottage, etc.
4 miles west of Vankleek Hill on Ridge Road
SATURDAY, APRIL 30 at 11 A.M.
TERMS: CASH
Rheal Lapensee, Prop., RR 2, Vankleek Hill, 678-5544
MANSEL M. HAY, auctioneer
Dalkeith 874-2597, Cell: 678-7042 17-1c

REMINDER
AUCTION & CRAFT SALE
SATURDAY, APRIL 30, 1 p.m.
Maxville Sports Complex
OVER 25 CONSIGNERS
A fine selection of quality antiques, some collectibles, used furniture
Oak table; 4 highback chairs; 26" color TV ; airtight wood stove; snowblower 8.5 hp; computer desks and chairs; white ironstone china pitcher; 3 milk glass shaving mugs; butter churn; decoys; 8000 BTU air cond. 1 yr-old; decorated tinware and much, much more.
TERMS: Cash or acceptable cheque
GLENGARRY AUCTION SERVICE
Ron MacDonell, auctioneer 525-2840 17-1c

ANTIQUE AUCTION
Wilmer and Mary Urquhart
Angus Gray Hall - Fair Grounds, Maxville, Ont.
SATURDAY, MAY 7 at 10 a.m.
Roll top desk; curved glass china cabinet; comb. dry sink; pine lift top commode; stepback oak bookshelf; washstands; oak parlour table; dropleaf table; buffet; trunks; pressback chairs; oak desk and oak pedestal armchair; wooden floor lamp; rocking chairs; dressers; dining table and chairs and buffet; 4-tiered plant stand; dishes; coffee tables; cheese boxes; crocks; bedding; large bevelled mirror; 10 Ralph Connor books; milk cans; TV; wringer washer; 2-1/2 HP air conpressor; 1/2 ton Dodge Ram Prospect; other articles too numerous to mention.
TERMS—CASH OR ACCEPTABLE CHEQUE CANTEEN
FLORA GRANT DUMOUCHEL AUCTION SERVICE
Ingleside, Ontario 537-2925 17-2c

AUCTION SALE
for Vera Hamilton to be held at
Grove Hall, Huntingdon, Que.
SATURDAY, MAY 7th at 10:00 a.m.
PARTIAL LISTING: Attractive old oval pillar dining room table; large drop front antique bureau with bevelled mirror; elegant DUNCAN FYFE sewing box; old square dining table with elaborate carvings; beautiful old chiffonnier with mirror; 2 pressback chairs; small old commode with brass handles; small old music cabinet; old cabinet style MINNESTA model F sewing machine; modern KENMORE 10 stitch sewing machine; old night table with glass top; old oak cabinet style NEW WILLIAM sewing machine; large antique dresser with mirror; 3 old china cabinets with glass doors and lattice over glass; small old lamp stand; old armchair; medium size parlor table; old ROGERS majestic radio; old reed rocker; large arrowback rocker; small old child's captain chair; 2 steamer trunks; old mantle wall clock; old records; old brass plated REMISE dome clock; 2 elegant sets of cutlery with case; old dresser set; 3 old oil lamps; double bed; old REMINGTON typewriter; 2 old cannister sets; old GRAY DUN metal biscuit cannisters; old CONDOR glass spice glass bottles.
APPLIANCES: Almond KELVINATOR refrigerator; KELVINATOR elec. range; small chrome table set; KENMORE microwave; new KELVINATOR chest freezer (1-year-old); HOTPOINT washer and dryer; 20" color TV along with several pots and pans.
Old MYOTT & SON set of 12 dinner set, several pces of depression glass; NIPPON hand painted flower design dish; attractive genuine hand engraved platter; old depression glass fruit bowl; occupied JAPAN bowl; large silver inlaid glass bowl; COPPER & LESTER cream and sugar; old tea cups including ROYAL ALBERT: ROYAL WINTON; SHAFFTON; PARAGON brass inlaid hand painted cup, small old NORITAKE bowl; NIPPON candy dish with handles; old ROYAL STANLEY JACOBEAN dish; attractive large NIPPON fruit bowl with handles hand painted palm trees on inside; lovely rich cut glass compote; PARAGON sugar and creamer; Beautiful old ARTHUR WOOD hand painted teapot; old PRICE BROTHER country style house cheese dish; several old souvenir church plates including RIVERFIELD, H'DON, ST-ANDREWS; old hob nail dish; attractive old RITA SUDDOWS BRIRSLEM vase, CARNIVAL glass dish; several quantities of salt and pepper shakers; silver plated butter dish; several pces of linen; towels; table cloths and several old pces of jewellery; old hats; purses and clothes.
TERMS: CASH OR CHEQUES ACCEPTED
Randall Finnegan
ENCANTEUR - AUCTIONEER
ST. AGNES DE DUNDEE, QUE. TEL. 514-264-3653

Auld Lang Syne

ONE HUNDRED YEARS AGO
Friday, April 20, 1894

•H. McKay of Martintown has taken possession of the McRae Hotel (Station) and is now putting it in first-class order.

•The trustees of the public school, finding their present premises too cramped have rented a room in the Glengarry block, which will be used by the two junior forms. They are in charge of Miss Maggie McMillan.

•Messrs. H. Munro and A. G. F. Macdonald, members of the Driving Park Board, were in Montreal, Saturday, where they arranged for a visit of the Royal Scots Cadets for the celebration on May 24.

•N. R. MacLeod, Dunvegan, is building a barn.

•A large gang of men is now engaged in excavating for the new high school.

NINETY YEARS AGO
Friday, April 22, 1904

•Among successful candidates at the recent session of the Kingston Dairy School who have been given positions as instructors under the syndicate system recently established by the Eastern Ontario Dairymen's Association are Allan McDonald, district of Alexandria; R. Rothwell, district of Maxville; T. B. Code, district of Lancaster; I. Villeneuve, district of St. Isidore de Prescott.

•Mrs. John Chisholm has purchased H. A. Miller's house, Elgin Street West, while I. Quenneville has bought D. D. McMillan's house, Kenyon Street West.

•Mack MacIntosh, Andrew McMeekin, and Norman MacLeod, Dalkeith, took their departure Tuesday for Winnipeg.

•K. A. MacLeod, well known horseman of Laggan, at Ottawa, Monday, purchased a Scotch Clyde stallion.

•On Wednesday, the remains of the late Hugh McCulloch, who was killed at Tacoma, Wash., arrived by car and were conveyed to the home of his father, Alex McCulloch, Lot 12, Sixth Concession.

EIGHTY YEARS AGO
Friday, April 24, 1914

•Claude Nunney, North Lancaster, left Monday for St. Catharines, Ont.

•Miss Margaret McDougall, Elgin Street, one of the recent graduates of Ottawa Normal School, left Monday for Glen Nevis, to join the teaching staff of Maryvale Convent. Other graduates from Ottawa Normal are Violet V. Baker, Laggan; Isabel F. MacGregor, Angus D. McMillan, Sandringham.

•D. R. MacDonald, contractor, and his daughters, Annie, Irene and Katie, left Saturday on an extended visit to his sons, Major D. J. MacDonald and Rod MacDonald, now at Netherhill, Sask.

•Ranald Chisholm of McCormick left Tuesday on a visit to Edmonton, Alta.

SEVENTY YEARS AGO
Friday, April 25, 1924

•Miss Sadie Macdonald, graduate of the Hudson City Hospital and New York Postgraduate Medical School and Hospital, has been appointed to the staff of the latter as Assistant Superintendent of Medical Floors. She is a daughter of Mr. and Mrs. Angus A. Macdonald of Fassifern.

•J. D. McMillan of Lochiel left on Tuesday for Haileybury, Ont.

•George L. McLaughlin, son of Mr. and Mrs. G. P. McLaughlin, has accepted a position on the office staff of the Montreal Light and Power Co.

•Miss Barbara Costello left Tuesday for Montreal, where she has accepted a position.

•James A. Sproul has disposed of his farm Fifth Concession, Roxborough, to William Chisholm of Baltic's Corners, who has taken possession.

•Clarence Goodman, Laggan, leaves shortly for Lorne, where he is engaged as cheesemaker.

SIXTY YEARS AGO
Friday, April 27, 1934

•The organization meeting of Alexandria Cheese Board was held Saturday, when A. A. McDougald, Greenfield, was elected president. The report of the secretary, Arch. J. Macdonald, North Lancaster, showed 31,011 boxes of cheese boarded in 1933 at an average price of 9.95 cents.

•D. S. Ferguson is completing a well-equipped hall at Maxville, a part of his plant being converted to that purpose. George Wade and his Cornhuskers will be there for the opening, May 7.

•Among those presented to His Majesty the King at the recent Royal Levee, was Lieutenant R. Lawrence Franklin, RCOC, son of Mrs. R. M. Franklin of Maxville. He is attending the Military College of Science at Woolwich, England.

•While here last week, Duncan J. McDougald of Toronto, purchased maple syrup from John S. McDonald, Glen Roy, which is to be shipped to Rudyard Kipling.

FIFTY YEARS AGO
Friday, April 21, 1944

•Sergeant Harold Clark of the RCAF is reported missing in action overseas. The air gunner is a son of Mr. and Mrs. Alexander Clark of Dunvegan, formerly of Glen Gordon.

•Seriously wounded in Italy, January 26, Trooper John H. D. Morrison of the Three Rivers Tank Corps, arrived at his home, McCrimmon East, Friday. Another wounded Glengarrian home is Private Amedee Ranger of Glen Robertson.

•The grocery store of James Dufresne at Lancaster has been sold to Mr. Sauve of Valleyfield.

•Three district airmen have won their commissions overseas: Flight Sergeant Dougald A. MacGillivray, Kirk Hill; WO II J. D. Johnston, Williamstown, and WO 1 J. D. K. MacIntosh, Monkland.

•Mr. and Mrs. Fred L. MacMillan, Maxville, have received word that their son, Driver Roy C. MacMillan, was slightly wounded in action in Italy.

FORTY YEARS AGO
Thursday, April 22, 1954

•Former residents of Bainsville, Mrs. William Watson and her son, Groulx, 14, were killed at Wales, last week, when their car was struck by a fast freight. Mr. Watson was critically injured.

•The last trace of a once-thriving hamlet, Dornie, went up in smoke, Sunday, when the old stone building was destroyed by fire.

•Gordon Coleman, 13-year-old son of Mr. and Mrs. Roy Coleman of Summerstown, is still unconscious in Montreal's Neurological Institute, after his bicycle was struck by a car on Highway 2 near his home, Sunday night.

•Private Nelson Gauthier of Lachute is visiting his mother here after returning home from Korea.

THIRTY YEARS AGO
Thursday, April 23, 1964

•A member of the GDHS staff, Leslie W. Wilson, 23, was critically injured Sunday in the head-on crash of his and another Volkswagen two miles south of town. Passengers in the second car, Therese and Jeannine Lanthier, Alexandria, were also injured.

•John Cormier, manager of the local Stedmans store is being transferred to Cochrane.

•George Shepherd has started construction of a 14-unit motel on Main St. North.

•Robert Laporte, who recently joined the RCMP, has left for Regina to take basic training.

TWENTY YEARS AGO
Thursday, April 25, 1974

•Bruce McCuaig and son Don of Martintown, were first place finishers in the Raisin River Canoe race held last Sunday.

•The first draft of the official plan of the Glengarry Planning Area is now ready for study by the municipal councils involved.

•Lancaster plans a colorful parade on Saturday, May 4 when the memory of 31 area soldiers who died in World War II or the Korean War will be honored.

RURAL COMPUTERS
WE SERVICE AND SELL IBM COMPATIBLES
CALL US FOR YOUR UPGRADE, SOFTWARE AND HARDWARE NEEDS
874-2488 8-tfc

•Staff of the Alexandria Post Office went out at 1 p.m., Thursday of last week to mark the first time the Alexandria office has been involved in a strike. *The News* reached all area subscribers and dealers last week, delivered by special courier.

TEN YEARS AGO
Wednesday, April 25, 1984

•Glengarry Daycare Action, in collaboration with the United Counties of Stormont, Dundas and Glengarry, is offering two subsidy programs to assist parents with daycare fees.

•Denis Ethier, veteran Liberal MP is confident of being re-elected when he puts his name before the voters again in the next federal election expected later this year.

A Breath of Scotland
The Best in SCOTTISH MUSIC, SONG, DANCE AND COMEDY
at the High School
in Alexandria
MONDAY, MAY 2
at 8:00 p.m.
The Glenelg Bi-Centennial Committee
Tickets:
MacDonald's Cleaners, Alexandria
Danskins Scottish Gift Shop Maxville
17-1c

Business and Professional Directory

Accounting/Bookkeeping

BDO DUNWOODY WARD MALLETTE
Comptables Agréés
Chartered Accountants
431 Main St. S.
Alexandria, Ontario
K0C 1A0
525-1585
Cornwall 932-8691
Embrun 443-5201
Starting a new business?
Call us today for your copy
of the Start-up Business Kit.

Answering Service

"With T.A.S. you're always in"
For All Your Radio, Paging, Alarm and Fax Needs COME TO US!
ALEXANDRIA TELEPHONE ANSWERING SERVICE
525-1105
Paul Lalonde, Prop
153 Dominion St., Alexandria

Bookkeeping/Income Tax

FAIRFIELD BOOKKEEPING SERVICE
BOOKKEEPING and INCOME TAX
R.R. #1
Martintown, Ontario
K0C 1S0
DARLENE LAPENSEE
528-4744

Construction Services

ALLAN CRITES EXCAVATION LTD.
Basements, Driveways, Septic Systems
Shovel • Backhoe • Trucking • Bulldozer • Grader Rentals
Sand • Gravel • Stone • Fill • Screened Topsoil
P.O. Box 275
Maxville, Ont. K0C 1T0 527-5685

Accounting/Bookkeeping

RAVTEK
BOOKKEEPING SERVICES
SERVICES DE COMPTABILITÉ
In your office or ours
• Computerized or manual • Payroll
• Bookkeeping/Accounting • Computer training
• E-FILE - Electronically prepared tax return
375 Main St. S.
Alexandria, Ontario
525-5222

Antenna/Satellite Systems

SATELLITE and ANTENNA SYSTEMS
Satellite Programming Subscription Center
TV, Stereo, VCR
Sales, Service, Installation
MIRON
Electronic TV
Green Valley 525-4007
Quasar.

Carpets

DISCOUNT CARPET SALES
938-0735
421 Fourth St. W.
Cornwall, Ont.
K6J 2S7
Art Buchanan

Construction Services

ROBERT ST. AMOUR EXCAVATION
Licensed for Septic Systems
Experience in Fencing, Basements & Driveways
•TRUCKING •BACKHOE 4×4
•550 DOZER•SAND •GRAVEL
SCREENED TOPSOIL
R.R. #1, APPLE HILL, ONTARIO K0C 1B0
525-3368

Accounting/Bookkeeping

CRAIG
GAREAU
KEEN
DESPATIE
MARKELL
Chartered Accountants
CA
CORNWALL
310 Second Street West
Cornwall, Ontario K6J 1G9
Office (613) 932-3610
Fax (613) 938-3215
MORRISBURG
Fifth Street, Box 774
Morrisburg, Ontario K0C 1X0
Office (613) 543-2981
Fax (613) 543-4316

Appliance Repair

PICHER
MAJOR APPLIANCE REPAIRS AND REFRIGERATION
"YOUR ONE STOP FOR ALL HOUSEHOLD APPLIANCE REPAIRS"
HOME SERVICE
USED APPLIANCE SALES
SERVICING YOUR APPLIANCES FOR OVER 15 YEARS
205 Dominion St. N. (bus. & after hrs.) 525-3463
118 Lochiel St. (bus. hrs.) 525-4433

Carpets

FLOORING
CUSHION FLOOR
FLOOR TILES
CARPETING, ETC.
Armstrong floor fashion center
Tapis
RICHARD RANGER
Carpet Inc.
360 Main St. S. Alexandria 525-2836

Construction Services

VOGEL BULLDOZING
EXCAVATING and LANDSCAPING
TRUCK, BACKHOE & BULLDOZING
TOPSOIL, SAND and GRAVEL
R.R. #1, Williamstown
(613) 347-7158

Accounting/Bookkeeping

Deloitte & Touche
CHARTERED ACCOUNTANTS / MANAGEMENT CONSULTANTS
Hawkesbury
250 Main St. E., Suite 210
632-4178
Cornwall
100 Second St. W.
932-5421
Other national capital region offices...
Ottawa, Hull

Appliance Repair

LAMP'S
APPLIANCE REPAIR
Parts & Home Service
•Refrigerator •Washer •Range
•Dryer •Dishwasher •Hot Water Tank
Also Low Prices on Reconditioned Appliances with Warranty
VISIT OUR SHOWROOM
RR 1, Alexandria (1/4 mile east of Fassifern on Locheil Rd.)
Rhéal Lampron — 525-4520

Construction Services

FRANKLIN
Home Building
Renovation
Contracting
ONTARIO NEW HOME WARRANTY PROGRAM
Complete Interior & Exterior Renovations
Roofs, Siding, Windows and Doors
Mallory Franklin
North Lancaster
347-7666

Construction Services

DANAHER CONSTRUCTION
GENERAL CONTRACTOR
Home Building
Renovation and
Commercial
Construction
ONTARIO NEW HOME WARRANTY PROGRAM
613-347-7729

Accounting/Bookkeeping

PRV
Pierre R. Vaillancourt
Comptable Agréé / Chartered Accountant
Pierre R. Vaillancourt, CA
100 MacLeod Crescent, C.P. / P.O. Box 848
Alexandria, Ontario K0C 1A0
Tel: (613) 525-3322 • Fax: (613) 525-3337
CA

Alarm/Security

GLENGARRY SECURITY SYSTEMS
• Security Alarms
• 24-Hr. Monitoring
• Camera Systems
• Intercoms
WE SELL SECURITY SOLUTIONS
Call BRUCE MacMILLAN at
525-5384

A SPACE THIS SIZE CAN BE YOURS
13 WEEKS
$130

Construction Services

RENOVATIONS
COMPLETE HOME RENOVATIONS
Cabinetmaking, General Carpentry, Ceramics, Jointing, Wallpapering, Painting, Vinyl eaves and more....
FREE ESTIMATES
Satisfaction Guaranteed
KEN OMA
525-2454

B.A. MacKINNON CONSTRUCTION GEN. CONTRACTOR
Additions - Renovations
NEW
Res. Commercial
FENCING • DECKS
Bus: 525-2835
Res: 525-2025

Construction Service

SAUVÉ CONSTRUCTION
Specializing in pardging cement flooring patios and steps
Also carpentry hardwood floors renovations and drywall
(613) 874-2785

J.A. Hamelin Construction
New Home Construction
Additions, Roofing, Renovations and Basement Finishing
347-3186

Richard R. Glaude elected president of Optimist Club

North Lancaster
Bernadette Campeau
347-2572



The North Lancaster Optimist Club had a meeting last week and elections were held.

Past president Roch Rozon stepped aside to greet the new elected leader Richard R. Glaude.

Yvan Desautels was chosen to be his secretary and the two elected vice-presidents are Donald Roy and Pierre Bourbonnais.

New directors are Roch Leblanc, Paul-Emile Campeau and Marc Sauvé.

Completing their two-year term are Rosaire Samson, Luc Poirier and Jean C. Major.

We wish them all a very successful year. The next meeting is May 2.

This coming Saturday is the annual "midnight bowling" in Alexandria, organized by Optimist member Rosaire Samson. With the new computer marking system, keeping score will be a lot easier.

* * *

A couple of banquets were held over the weekend for certain residents of our hamlet. The volleyball gang who play every Wednesday at the school had their awards night at the Chateau in Hawkesbury.

Congratulations to Yvon Renaud who was president of the volleyball committee; I hear he did a great job.

Trophy winners for MVP (most valuable player) were Christianne Elie and Michel Cholette.

Pierre Gagnon got the "20-20" award which is sort of a combination of a sportsmanlike and congeniality.

Congratulations to the winners, and unlike other organizations, volleyball continues every Wednesday, even after the banquet. New players are welcome.

* * *

The bowling banquet was also held on Saturday night in Alexandria.

After enjoying a delicious meal, awards were handed out to the deserving people.

Rosaire Samson and his team received a large trophy for finishing first in the playoffs.

A new award was given this year and it was for Mr. and Mrs. Congeniality.

After a secret vote, Norm Campeau was the happy winner of this prize, and the lady was Nicole Sauvé of 1st of Kenyon.

Many other awards were given but to others who are not from this region. Congratulations to all winners and to president Claudette for a job well done.

* * *

The Ste. Thérèse school principal, Jeanne Scott, sent me a couple of new briefs for this column.

Benoit Malette of Grade 6, earned second place in a public speaking competition at the zone level two.

The Caisse Populaire's of Ontario have invited students to participate in a competition of arts on the theme "La famille une histoire de coeur." (The family, we hold at heart.)

There were five winners in the drawings category; they are Claire Cholette Grade 1, Lucie Major Grade 2, Danielle Major Grade 3, Jonathan Guevin Grade 4, and Lee Ann MacDonald, Grade 5.

For writing on the same theme, Cynthia Secours, Grade 6, was the winner.

Congratulations to the winners and thank you to all who participated.

* * *

Cassie Depratto of St. Joseph School, Alexandria, won first place in the English language portion of an Optimist public speaking competition.

She also competed at the regional level and there again she received top honors.

Cassie will be going on to the provincial at the end of April in Nepean. Good luck.

* * *

We wish a speedy recovery to Don Campbell who was hospitalized recently for surgery.

Sincere sympathy to the family of Adrien Campeau who passed away last week.

* * *

Thought: Kindness is the golden chain by which society is bound together.

Iona kids enjoy play, Junkyard Blues

St. Raphael's
Cathie MacDonald
525-1174



Students of Iona today enjoyed the play Lonesome Louis Junkyard Blues, as presented by a Toronto Theatre troupe. The play focused on interaction with the environment. Thanks to the CPTA contribution to the cost of the event.

Congratulations to Krista Winkiewicz on her winning participation in the International Holy Childhood poster contest celebrating 150 years of helping children.

Krista's poster was displayed in the conference hall of the Collegio Urbano in Vatican City where 200 people from around the world attended the conference and viewed the drawing.

Members of the Holy Childhood from 50 countries participated in this competition.

She also won a "Children's Bible" and in a short time she will receive some posters of Children of the World.



Business and Professional Directory

Construction

JOHN HAGEN CONSTRUCTION
•Home Building •Renovations & Additions
•Custom Planning
R-2000
ONTARIO NEW HOME WARRANTY PROGRAM
525-5508

Flea Market

THE GREATEST MINI FLEA MARKET
is located at
RR #1, WILLIAMSTOWN
Corner of Kraft and Glen Road, across from Kraft Cheese Plant

Floors

HERITAGE HARDWOOD FLOORING
Installation - Refinishing
Sanding - Staining
Free Estimates
525-0055
"Quality is our commitment"

Land Surveyors

KENNETH J. KETCHUM SURVEYING LTD.
MEMBER
ONTARIO LAND SURVEYORS
KENNETH J. KETCHUM, B.Sc., O.L.S.
2 Kenyon St. W. - P.O. Box 1540
Alexandria, Ontario K0C 1A0
Tel. (613) 525-0610
Fax. (613) 525-0611

Scrap Metal

I.R. BELL & SON LTD.
SCRAP METAL
WANTED TO BUY
•Scrap brass •Copper
•Aluminum •Radiators
•Batteries
TOP PRICES PAID
FOR SALE
•Used pipe, angle iron •Shafting
•Industrial used parts
•Stainless steel tanks
3000 Copeland St.
Cornwall, Ont. K6H 6P7
613-933-1119

Engine Repairs

LANCASTER SMALL ENGINE REPAIRS
Lawn & Garden Equipment
Chainsaws, Snowblowers, etc.
Last House on Oak St.
Prop. Allan Flaro
347-2610

ROBERT'S RENTAL
Small Engine Repair
#19740 Hwy 43
525-2807

Furnace Services

AUBIN'S Home Comfort
Repairs to all makes of OIL FURNACES
Sales & Installation
Parts Plans Cover Parts Labour and Cleaning
RR #2, Green Valley, Ont. K0C 1L0
525-4896

DENIS JOANETTE
•Oil furnace service and repairs
•Fast, efficient 24-hr. service
•Installation
525-4915

Land Surveyors

Ron M. Jason Surveying Ltd.
ONTARIO AND CANADA LAND SURVEYORS
Consulting Office
39 Main St. N., Alexandria, Ontario K0C 1A0
Phone
(613) 525-2309
or toll free to Prescott 1-800-561-1905

Septic Service

RENE GOULET SEPTIC TANK PUMPING
RENE GOULET SEPTIC PUMPING
Green Valley 525-3759

Electronic Service

LADOUCEUR ELECTRONIC SERVICE
With 25 Years' Experience
•Television •Stereos •Towers
•Antennas •Rotors, Etc.
20389 Luc St., P.O. Box 107, Green Valley
(Going south on Hwy 34 passed Roy's Garage, 1st right)
(613) 525-3695

Heating / Air Exchangers

GLENGARRY HEATING & AIR EXCHANGERS
Installation and Repairs
Furnace Cleaning
24-HOUR SERVICE
525-2072
• Oil and wood furnaces • Duct cleaning / installation
• Air / Heat exchangers • Electronic dust filters
• Oil hot water tanks • FREE ESTIMATES
ROCH MASSIA, 118 Lochiel E., Alexandria 525-2072
RENE GOULET, Green Valley 525-3759

Land Surveyors

HAZEN MELDRUM LIMITED
ONTARIO LAND SURVEYORS
Cornwall Office
Hazen Meldrum
N.S.L.S., O.L.S.
Tel: 932-8124
Winchester Office
W.J. Johnston
O.L.S.
1-800-268-6915
FAX (613) 774-2356

Well Drilling

WELL DRILLING
SINCE 1956
Water Source
Heat Pumps
Pools & Whirlpool Spas
BioGuard Computerized Water Analysis
410 SEVENTH ST. W.
CORNWALL
Call Collect 933-0411

Energy Products

FUTURE ENERGY PRODUCTS
Pellet & Gas Stoves
Stove Accessories
Wood Pellets in Stock
Pellet BBQs
Hwy #2
1 mile East of Glen Walter
613-931-3115

Insurance

Richard Quesnel
• Life
• Disability
• Employee Benefits
• RRSP • RRIF
• Investment Funds
Quesnel Insurance and Investments
92 Kenyon Street, Alexandria
Office: 525-1263 Home: 525-2322

Lawn/Garden

Glengarry Lawn Maintenance
•Hedge Trimming
•Grass Cutting
•Landscaping
SPRING and FALL CLEANUP
Rolland Legault
RR #5, Alexandria, Ont. K0C 1A0
527-2627

A SPACE THIS SIZE CAN BE YOURS
13 WEEKS
$130

Wood/Heat

HAWKESBURY CHIMNEY SWEEPS
Professional cleaning, repairs, inspection & consulting services
FULLY INSURED
Call Edward McDonald
525-4022

A SPACE THIS SIZE CAN BE YOURS
13 WEEKS
$130

Farm Supplies

G.&J. YELLE INC.
AgriMetal
SUPERIOR SILO INC.
IDEAL
WESTEEL
FARM EQUIPMENT SALES & SERVICE
J-STAR • IDEAL EQUIPMENT • WESTEEL BINS
R.R. #2, CRYSLER, ONTARIO K0A 1R0
TEL.: (613) 987-5336 FAX: (613) 987-5787
GILLES RES.: 987-5554 JACQUES RES.: 987-5336

Kitchens/Bathrooms

Professional Kitchen Designs
Call Mario Richer, 18 yrs exp. for personalized service
Kitchens & Bathrooms
Available in large assortment of wood products and melamine, country and modern style.
ALEXANDRIA BUILDER'S SUPPLIES LTD.
Home hardware building centre
580 Hwy. 34 Alexandria, Ont. 525-3151 or 525-4681
Residence 525-3810

Lumber/Saws

VOGEL'S CUSTOM SAWMILLING & LUMBER SALES
In-stock - White Pine, Red Pine and Hemlock
(613) 347-7158

STIHL
Chainsaws
Sales & Service
Trottier
Sales Centre
Hwy 34, South
Alexandria
525-1925

Wood/Heat

SUNWORKS
WOOD HEATING
PELLET STOVES
EARTH ENERGY HEAT PUMPS
1466 Hwy 34, Hawkesbury
(613) 632-0456
Res: Dalkeith 874-2293

Doll specialist to host clinic

A new season is about to open at the Glengarry Pioneer Museum and on Sunday, May 22, from 1 to 4 p.m., Jennifer Pearson-Vanier of Alexandria will be the guest for the second year in a row.

She will be displaying part of her doll collection (with new additions to last year's assortment), and answering questions regarding identification and repairs.

Jennifer has been repairing old dolls for a few years now and enjoys the challenge of bringing neglected treasures back to life.

The mother of three young sons, her dream is to build her collection and have a doll museum. She is currently working on a book which will focus on the hard plastic dollhouse furniture manufactured only during the 1940's and '50's.

Last year's "doll clinic" was very well attended and several people brought along their treasures to share. "It was a real pleasure to hear peoples' childhood memories," Jennifer said. "Doll collecting has become one of the world's biggest hobbies with local clubs and national organizations, such as the United Federation of Doll Clubs joining collectors together from around the world to share ideas and information."

Jennifer would like to hear from any area collectors who may be interested in joining a local club. She can be contacted at 525-4750.

Province-wide municipal enumeration begins April 25

The 1994 Municipal Enumeration begins on April 25.

The enumeration is carried out every three years, in the same year as the municipal and school board elections and the information collected is used to prepare up-to-date voters' lists.

The enumeration is being conducted by the Property Assessment Division of the Ontario Ministry of Finance.

The Ministry will mail a municipal enumeration form to each household in the province, along with a brochure which describes the municipal enumeration, tells what the information will be used for, and shows how to complete the form.

The municipal enumeration form contains up-to-date information the Ministry has about the people who live at the residence.

This information was obtained in the previous enumeration in 1991, or during the normal process of updating assessment records.

The instructions in the enumeration brochure ask that an adult representing each household check the information, correct it and complete the form, if necessary; then sign the form, and return it by May 10 in the pre-paid envelope.

In addition to voters' lists, the information collected will be used to direct school taxes; to identify English-language and French-language school electors; to prepare lists of potential jurors; to assist municipalities and school boards with their planning; to prepare the Ontario Population Reports; and to update assessment records.

Korean nurse to speak on rights

Apple Hill
by Louise Marleau
527-3488



May 4th at the Zion Church in Apple Hill at 8 p.m. there will be an open meeting everyone may attend.

Guest speaker Mariam Pope, a registered nurse in Korea, speaking on human rights.

Euchre results

Ladies — Claire Van Putten, Stephanie Dupuis, Kay Theoret.

Men — Bill Johnston, Howard Eamon, Fraser McMillan.

Fifty-fifty — Cecile Lapensee, Cecile Currier, Hormidas St. John, Ted Lapensee, Jean Chisholm, Donald McGregor, Dorothy McCormick.

Door prizes — Isobel McDonald, Yvon Derepentigny, Dorothy McCormick, Patricia Quail.

Happy Hour Club April 5

Ladies — Anne McDonald, Myrtle McMillan, Onagh Ross.

Men — Clifford Pilon, Bill McMillan, Ted Lapensee.

Fifty-fifty draw — Jennie Cameron, Catherine McRae, Mrs. Legroulx, Isobel Quail, Ina Brown, Ellery MacMillan, Jean Smith, Isobel C. McDonald, John MacMaster.

Door prize — Isobel Quail.

Have a nice and safe week, and hope to hear some news soon.

Pulpit exchange services May 1st

St. Elmo
by W. MacKinnon
527-2348



The annual pulpit exchange of ministers of the Presbytery of Glengarry will be on Sunday, May 1. The Rev. Robert Martin will be conducting the worship services Sunday morning in Knox Presbyterian Church, Moose Creek and St. Andrew's Church, Maxville. The Rev. Frank Bailey, pulpit supply minister at Kenyon Church, Dunvegan, will be in the Hawkesbury and Vankleek Hill churches and the Rev. Dr. Garry van Bruchem will be in Kenyon Church, Dunvegan.

* * *

Brian Fisher of Orleans, Ont. visited whith his father, Clifford Fisher at the Maxville Manor this past Thursday.

* * *

A red fox who has likely spent the winter in this neighborhood has come up to my home a few times on the driveway and then gone around the house and into the field west of the house and north again through fields to the north. He (or she) appears to have wintered very well and is in good physical condition.

Plays worth seeing

Glen Sandfield
by Lorna Chapman
874-2408



Doris Spencer and I attended the drama presentation at GDHS on Saturday evening. They performed On a Cold and Frosty Morning and Episode in the Life of an Author.

Both plays were unusual in their topics but the actors handled them with gusto and ease. David Sauvé must have been proud of the whole cast. As director he was with them from the word go, and they carried their parts as well as any professional actor could have done.

He would have reason indeed to be proud. It was great fun, filled with youthful energy and obviously well rehearsed. Congratulations to you all on your most entertaining performance.

At the Seaway District Drama Festival the troup won many major awards: outstanding Production Award, Outstanding Technical Award, two Outstanding Performance Awards and one Merit for Acting Award. They will be competing again in Oshawa from April 27-30.

We were disappointed however in the rather small audience. The people do not seem to realize the quality of the acting they would see if they turned out for a performance. No missed lines, no uncertainty anywhere, just a very talented group of excellent actors. Too bad you missed it, it was really worth seeing!

* * *

Belated birthday wishes go out to Elsie MacMillan, Georgette Paiement, Kevin MacLachlan; hope it was a great day for each of you.

* * *

Please be advised that the Diner's Club will hold a dinner at the community centre in Glen Robertson on May 12. Meals on Wheels clients pay $3, all others pay $5.

The menu of soup, meat, vegetables and dessert are catered by the Neilsen's. You must call to reserve a place.

Seniors, you owe it to yourselves to get out and meet your friends for a meal. Call Mrs. Bruce Kirtin for more information. I know this is early, but some people said they didn't know about it until too late.

CHECK OUT OUR GREAT DEALS OUTSIDE — UNDER OUR CANOPY!

GREAT VALUES EVERYDAY

GIANT TIGER





½ Price
NURSES UNIFORMS DRESSES OR PANT SETS
19.99 REG. 39.99
POLY / COTTON. CHOOSE FROM A WIDE SELECTION OF STYLES LOADED WITH FASHION DETAILS THAT INCLUDE EMBROIDERY, TUCKING, PLEATS, SHOULDER PADS, MANY WITH GLOD RIMMED BUTTONS. PANTS HAVE POCKETS. WHITE, PINK, BLUE, MINT, YELLOW. SIZES 4-20
(WITH SLIGHT IMPERFECTIONS. WILL NOT AFFECT WEAR OR APPEARANCE)



MEN'S SOLID OR PRINTED T-SHIRTS 4.99
100% COTTON. CHOOSE FROM SOLID OR PRINTED T-SHIRTS IN A SELECTION OF COLOURS. S.M.L.XL.

LADIES FASHION BACK PACKS 12.99
MULTI-COLOURED FABRIC IN ASSORTED PATTERNS AND COLOURS.





LADIES NATURAL STRAW HATS 2.49
MANY STYLES TO CHOOSE FROM.



LADIES CANVAS SLIP-ON SHOES 3.99
WHITE, BLACK OR NAVY IN SIZES 5-10.



SAVE MORE THAN 50%
Quartz Designer WATCHES
YOUR CHOICE
16.99
Manufacturer's Suggested Price $39.99
One Year Guarantee

PRETZEL TWISTS 99¢
454g/1lb REG. 1.99

Peek Freans COOKIES 225-250g 1.77
SHORTCAKE, NICE, ARROWROOT, ASSORTED CREME, GINGERCRISP, OATMEAL, BRAN CRUNCH

MEMOREX VHS T-120 VIDEO TAPES 1.99

Cashmere BATHROOM TISSUE PKG OF 4 58¢
2 PER CUSTOMER

Carnation EVAPORATED MILK 385ml 75¢
2 PER CUSTOMER

IVORY PERSONAL SIZE SOAP PKG OF 3 78¢
2 PER CUSTOMER

ALL ADVERTISED ITEMS AVAILABLE UNTIL SUDAY, MAY 1, 1994

STORE HOURS:
OPEN SUNDAY, 11 TO 5 P.M.
MONDAY TO FRIDAY, 9-9; SATURDAY 9-6 P.M.

VISA MasterCard

WE RESERVE THE RIGHT TO LIMIT QUANTITIES. ALL PRODUCTS DESCRIPTIONS ARE BASED ON MANUFACTURERS REPRESENTATIONS. GIANT TIGER (TIGRE GEANT) AND GIANT TIGER DESIGNS ARE THE TRADE MARK IN CANADA OF GIANT TIGER STORES LIMITED. DUE TO ADVANCED PREPARATIONS OF THESE ADS AND DELIVERY PROBLEMS THAT MAY OCCUR FROM OUR SUPPLIERS ALL ITEMS MAY NOT BE AVAILABLE IN ALL OUR STORES. WE APOLOGIZE FOR ANY INCONVENIENCE THIS MAY CAUSE OUR CUSTOMERS

OPEN 7 DAYS
5 NIGHTS
595 MAIN ST. SOUTH
ALEXANDRIA