Inside

Murder trial to continue at sports palace
--Page 2

Breadalbane church turns 179 this weekend
--Page 10

Soccer player picks up $9,000 U.S. scholarship
--Page 11

The Glengarry News

VOL. 104 NO. 33 ALEXANDRIA, ONTARIO, WEDNESDAY, AUGUST 16, 1995 Single Copy 70¢ (G.S.T. included)

Monkey wrench thrown into OPP costing

By Lynn McCuaig
***News* reporter**

A joint meeting with OPP contracting officers and Alexandria council ended abruptly after they learned figures used by the police for a costing of OPP service in Alexandria may be irrelevant.

The proposal giving cost estimates for an Alexandria OPP station was created with information that the Maxville station would be closing its doors.

But a the meeting on Aug. 10, Sgt. Harry de Wolde and Sgt. Ray Davis from the Orillia contract policing branch were told by Lancaster officers that the station would remain open.

"They were shocked because they were informed the station was closing," Councillor Gary Shepherd said in an interview Tuesday.

"It put a real monkey wrench into the proposal."

Under the proposal, OPP planned to use equipment and personnel from Maxville in an Alexandria station.

Shepherd said the change would mean that Alexandria would have to buy its own equipment and may see differences in patrol duties outlined in the proposal.

De Wolde said Tuesday that he had not yet confirmed whether the station would close or not, but added that he did not anticipate it would cause major changes in the costing proposal.

"I don't think it will reflect (in the proposal) that much, " de Wolde said.

As for equipment costs, de Wolde said he would first have to find out what's available before he can say how much it would cost the town.

"Until we talk to the (radio equipment) experts and they give us back an estimate we won't know."

De Wolde said he hopes to have some answers in another proposal drawn up by the next meeting on Aug. 28.

Shepherd said council is still concerned about ensuring 24-hour policing for the town and finding the most cost effective way to get it.

"Right now it's all very much up in the air. Some seem to be leaning towards OPP and others still have to make up their minds," he said.

"It's all going to come down to what the people want."

Discussions over whether to replace the Alexandria police service with an OPP detachment have been on going since former Mayor Jean Paul Touchette requested a costing study in May, 1993.

The town has already ruled out a standalone detachment at their last meeting on July 26 because it would cost close to $1 million but are still looking into an integrated detachment operated out of Lancaster.

Ethanol co-operative sells out all membership shares

By Lynn McCuaig
***News* reporter**

The Seaway Valley farmers energy co-operative has sold out of the 50,000 membership shares it put up for sale last February to raise money for a new $40 million ethanol plant in Cornwall.

This step means that all shares giving holders a vote on the co-operative's board membership are no longer available.

The only way to purchase membership shares now is to buy one from a current holder or to purchase preferred B shares which can be converted to membership shares if no dividends are paid for three years.

Since the plant will likely be built this fall, Alain Leduc, co-op secretary said it is unlikely that dividends will be paid out within the next three years.

"It will probably happen that they will be able to convert them (preferred Bs) over to membership shares," Leduc said.

"That's one reason why they might be buying Bs now."

Along with voting rights, the main advantage to members, Leduc said, is that they are contacted first to sell their corn or to buy excess corn.

Five million dollars of membership shares were sold in blocks of 25 at price of $100 for each share.

Preferred B stocks are also valued at $100 and must be bought in bunches of 25 and will pay out dividends determined by the board of directors.

Right now, the co-operative is planning to continue selling its $2.5 million in preferred B shares and $5 million worth of preferred A.

Preferred A shares must be purchased in blocks of five and they pay dividends at one per cent above the floating GIC interest rate declared by Canada Trust.

All the money raised through share sales will be used along with provincial government funding to build the plant which will produce 50 million litres of ethanol annually.

"Right now our main goal is to sell as many shares as we can so we can build equity," Leduc said.

Ethanol produced by the plant will be used as an octane enhancer in gasoline to reduce air pollution, keep carburetors clean and act as a natural de-icer.

The co-operative estimates the Canadian annual ethanol consumption at 5.8 billion litres, forecasts an export market of 135 million litres and expects the market to grow by two per cent each year.



Hay there

Charlie Russell tries to hang on as competitor Herbie Aitken runs some interference against his team during a bail rolling competition at the Williamstown Fair on Sunday. Larry Whitford (right) and his partner (unseen) Percy Gadbois, all of Summerstown, do their best to keep things heading in the right direction to land the win.
Staff photo - Greg Kielec

Dennis Hull to speak at hall of fame dinner

The man who readily admits to not being anything other than Bobby Hull's brother (that is, younger brother) will be guest speaker at this year's Glengarry Sports Hall of Fame dinner Wednesday, Aug. 30 at the Char-Lan Recreation Centre.

Dennis, the self-effacing brother of the legendary Bobby Hull, was a stalwart for 11 years with the Chicago Blackhawks in the National Hockey League.

He had an impressive career in the NHL, scoring 303 goals and 351 assists in regular season play and 33 goals and the same number of assists in 95 playoff games. And he was named to the NHL all-star team six times during his career.

But his play was in the shadow of his older brother, the Golden Jet, Bobby Hull, known and feared by NHL teams of the day for his booming shot and scoring prowess.

(Continued on page 2)

Fair weather, great turnout in Williamstown

By Greg Kielec
News editor

It was a record matching weekend for the Williamstown Fair this weekend.

"I think we equalled our record crowd of last year," said an elated Ron Eamer, publicity chairman.

"The (fair) board is really, really pleased."

Sunny skies and a smorgasbord of events made the fair a popular attraction this past weekend.

The fair featured the traditional cattle shows, home and agricultural exhibits and midway.

But it also had plenty of other activities going on to keep fairgoers hopping.

"There was something going on at all four corners of the fairgrounds," Eamer said.

There was plenty of entertainment at the centre stage of the grounds during the day.

There was a lumberjack competition and huge bail-rolling competition. There was a western horse show and Arabian horse show.

And there was evening entertainment both Friday and Saturday, capped off by the music of the Brigadoons Sunday afternoon.

It was also one of the few times the fair went off without a hitch, without any incident.

"There was nothing. It was all positive all the way through," Eamer said.

He credited the success to the hard work of the 30 member fair board and its more than 100 volunteers.

"It just makes everything so easy. You just can't believe it."

Barstool Prophets 'Crank' it up

Album, record deal have group heading to big time

By Greg Kielec
***News* editor**

Graham Greer relaxes on the grey, corrugated metal steps at the side entrance to a Cornwall bar, head almost clean shaven, a black goatee accenting the devilish look on his face.

Across his chest the word "Crank", plainly printed out in white block letters on his burgundy shirt stares out, just begging for explanation.

But the Williamstown native is no crank, nor are the other three members of his band Barstool Prophets, of which Greer is the lead singer and songwriter.

The band just released its first CD, entitled (in case you haven't guessed by now) Crank, under a major Canadian label, Mecury/Polydor Records on Wednesday.

And to add icing to the cake, the album debuted the next day in the number 19 spot on Ottawa rock station The Bear's Top 20 album countdown.

The CD was released under a six-album deal reached with Mercury/Polydor Records in May, with a guaranteed two albums and an option on the remaining ones.

The sudden success doesn't appear to have phased Greer at all, looking nothing like someone whose music is about to take the world by storm.

"Hopefully people are snapping it up everywhere now, even as we speak," said Greer with a coy smile.

The band already knows it has the support in the Ottawa area. It sold 7,000 copies of its first album Deflowered, a quickly -done independent work they financed on their own.

If the band can achieve the same results internationally, members could be laughing their way all the way to the bank.

"Everything just worked out so well," said Greer, speaking to the *News* during a break from sound checks before a performance in Cornwall Saturday night.

And it has happened fast. In a matter of months, the group caught the ear of Polygram in Toronto, was rushed into the studio for a summer album and will be whisked away on a cross-Canada Tour.

The band will begin its tour as the opening act for the hot new Canadian band Junkhouse in Vancouver on Sept. 8.

Signs of good fortune are appearing for Graham Greer and his band Barstool Prophets, like this one outside a Cornwall club Saturday.
Staff photo - Greg Kielec

The Prophets will be playing 18 concerts in 21 days with Junkhouse, doing their final show back in Ontario in Thunder Bay.

The band chose from of a number of different groups to tour with to promote their new album, including Colin James and Tom Cochrane.

But they opted instead for the hot new Canadian act. "The first one we said is Junkhouse," Greer said.

"This one came through and we jumped at it. It may end up we get both of them," Graham said; it is possible the Prophets will still be able to latch up with Cochrane for part of his tour.

Right now, the band has to get used to playing music full time, preparing itself for the gruelling task of playing a concert almost every night for three weeks in September.

It also has to become accustomed to playing music for a living.

The deal with Mercury/Polymor means that basically, the band mem-

(Continued on page 2)

SD&G to jump start seaway valley tourism

By Lynn McCuaig
***News* reporter**

Sparked by recent economic lulls, the United Counties is looking to its natural resources to boost the area's financial situation.

Nestled between Montreal, Ottawa and Toronto, the counties hope to capitalize on the area's beautiful landscapes and rural character to draw thousands of tourists looking to escape their urban jungles.

"The United Counties of SD&G are conveniently located next to large urban centres," Warden Floyd Dingwall said in a press release.

"Urban dwellers are looking for authentic rural experiences and we have plenty to offer."

An announcement made Aug. 9 outlines the counties' plan to develop a strategy to raise interest in area tourism and help market and administer tourism-related businesses.

The first step the counties will take is to hold an information session to hear the concerns of local business people who are already involved in tourism and those who are planning a tourism venture.

The seminar, to be held at the Apple Hill Community Centre on Aug. 24 at 7 p.m will feature guest speakers who have tourism related experience and will then break up into focus groups to discuss how the resource can be improved.

With the information gained at the meeting, the United Counties are planning to develop a strategic plan that will tap into the growing industry and spread the wealth to surrounding businesses.

"It's meant to help the individual so they can learn about it (tourism) and decide if they want to pursue it further," James dePater director of Seaway Valley Tourism said in an interview Friday.

Attractions like farm vacations, tea rooms, antique shops, hiking and petting zoos are some of the businesses the counties will pinpoint.

The project has received funding from jobsOntario, the United Counties, Community Futures, Seaway Valley Tourism and other members of the community to help people to start or improve their businesses.

On an individual basis, dePater said that Seaway Valley Tourism will help business people to improve on specific areas.

For example, the association will guide a person who may have excellent business skills but does not possess good marketing skills.

"That's where we'll come in and help," dePater said.

With the extra help and awareness, project leaders are hoping new businesses will form in the tourism industry and in other sectors to boost the local economy.

Anyone interested in attending the Aug. 24 seminar are asked to contact James dePater at (613) 774-1234.

Don't forget to fly in, drive in or walk in to the annual fly-in breakfast this Sunday.

Alexandria Copy Cup

Giant yard-bake sale

A giant yard and bake sale will be held this Saturday and Sunday at 222 Hope Street, Alexandria, with all proceeds going towards Cystic Fibrosis research.

Turkey supper

Fall is fast approaching and as our thoughts turn to cooler weather and beautifully colored trees, keep in mind that fall turkey suppers will be something to look forward to.

The Alexandria United Church turkey supper will be held Sept. 22, at the curling club.

For more information, call Jean Humphries at 525-1154.

Bridge results

The bridge results for Aug. 1 are as follows: The north and south winners were Maurice Lemieux and Dawson Pratt (1st), Jim Campbell and Don Crawford (2nd), and Ron Allison and Gerri Tibbals (3rd).

The east and west winners were Grace Leroux and Norah Ruth (1st), Nana Canavan and Sheila Pickett (2nd), and Jean Campbell and Rhea Lemieux (3rd).

Aug. 8 north and south winners were Bill Campbell and Don Crawford (1st), Lee Atkinson and Viviane Campbell (2nd), and Jim Campbell and Elizabeth Marjerrison (3rd).

The east and west winners were Kenneth Graham and Eva Lefebvre (1st), Grace Leroux and Norah Ruth (2nd), and Jean Campbell and Rhea Lemieux (3rd).

Coffee club euchre

At the Aug. 7 euchre, held by Beverley and Rheal Fournier, Lucien Theoret had the men's high while Albert Brewer had the men's second.

The women's high score went to Doris MacMaster and the women's second went to Dorina Theoret.

The 50/50 draw winners were Stella Legros (1st), Marie Claire Campeau (2nd), Doris MacMaster (3rd), Mora Cunning (4th), and Marion MacGillvray (5th).

The door prize went to Dorina Theoret.

The next euchre will be held on Aug. 21 at 8 p.m.

Fly In Breakfast

Members of the Alexandria Flying Club are busy preparing for their annual fly in, drive in breakfast to be held Sunday, Aug. 20, from 7 a.m. to 1 p.m.

Breakfast, served in the hangar on Power Dam Road, will feature pancakes, sausages, eggs, coffee and juice.

Along with a variety of airplanes, there will be a display of antique and classic cars in the morning.

In the afternoon, a model aircraft club is planing to demonstrate their remote controlled model airplanes.

Everyone is welcome.

Nursing home bake sale

The activity staff and Resident's Council of the Community Nursing Home are organizing a bake sale on Saturday, Sept. 2, from 1-4 p.m., in the front lobby of the Community Nursing Home, 92 Centre St., Alexandria.

Proceeds will go towards resident's council funds.

Refreshments will be served.

Hull to speak at hall dinner

(Continued from page 1)

Dennis was no slouch either, though, in the department of shot power.

"When Dennis is cranked up and lets go, there is no goalie who can stop the shot except by luck and accident," Bobby once said of his younger brother.

Dennis began his hockey career with the St. Catharines Blakc Hawks of the Junior A League, playing there from 1961-65.

In 1965 he joined the NHL's Chicago Black Hawks were he played until 1976, after which he played one year with the Detroit Red Wings before retiring.

He continued his education after exiting hockey, graduating from Brock University in 1981 with a Bachelor of Arts in history and physical education.

During the summers of 1978 to 1982, he was director of hockey, Sports Ridley. From 1980-82, he taught history at Ridley College and also assumed responsibility for its entire hockey program.

Hull's biggest thrill in hockey was the first game he played against his idol, Gordie Howe, but the most significant time of his career came when he was selected to play for the historic 1972 Team Canada.

Murder trial to continue

By Lynn McCuaig
***News* reporter**

The trial of a 17-year old Alexandria youth charged with the murder of known drug dealer Gerald Cuerrier in March 1994 will continue on Sept. 5.

While previous appearances were held at the provincial court in Alexandria, the September session will be taking place at the Glengarry Sports Palace.

Assistant Crown Attorney Dave Algie, said he was not sure why the trial had changed location, but speculated that the court may already be occupied during September.

Another trial hearing the case of a youth charged with manslaughter in the death of four Alexandria teens will run in the Alexandria court from Sept. 11 to 22.

The first session of Cuerrier trial ran over three weeks in June, but was not completed during the time set aside for it.

This time, the court will hear 22 days of testimony.

Prophets 'Crank' it up

(Continued from page 1)

bers longer must worry about part time jobs to earn extra cash to support their music.

"At this point we don't really need jobs," Graham said.

The success of their new CD may also mean it is the last time area fans see them play at a small venue like the bar in Cornwall they played Saturday night.

"I think it will be quite as while before we come back to Cornwall."

Musically, the band has matured a bit, but it hasn't strayed too far from its early influences.

"It's a bit harder, but we're not too aggressive," said Greer of the new CD.

Band members have been listening to a lot of new alternative groups since they cut the first CD, which may have a subtle effect on the new work.

But, said Greer, "the end result is still the same."

"We still have our idea of what we want to sound like."

Greer credits his genes for his musical talent. Both his mother, Elspeth and father, Brian are musically inclined.

"My dad does a great Pavarotti imitation," joked Graham.

His dad, speaking to the *News* Sunday, said that Graham's musical talent was evident early on, when at the age of three he would be singing Neil Diamond and Cat Stevens songs.

The young Greer got away from the music as he grew up, devoting much of his time instead to hockey. But the music drew him back at the age of 16 and he quit hockey.

He met up with the other three band members by chance, when he left Char-Lan District High School to attend Cornwall Collegiate and Vocational School.

Seven years and one new band member later, the band has come into its own, generating an enormous cult following in the Ottawa area on the strength of their first album and their high-energy live performances.

"I'm proud, I'm proud," said Brian Greer, beaming as a proud father would.

He tells his wife Elspeth: "That's exactly what I wanted to do."

"It's the same with anything, you take chances. You get your turn at the brass ring."

Bryan Trottier, artist and repertoire manager with Mercury/Polymer Records, said the band's unpretentiousness makes them attactrive to listeners.

While many bands in the alternative music scene have gone mainstream, the Prophets have not tried to become part of any "hip club", instead remaining true to themselves.

The band is also very versatile. "They are tunesmiths," Trottier said, but they also do "grindy" rock tunes.

Trottier said he had his eye on the band for quite a while, listening to its music over and over again, leaving it for awhile, then coming back to listen to it again.

The "clincher" was when he flew down from Toronto to see the band on its home turf. The band was playing at an Ottawa club.

It was in the dead of winter in the middle of a huge blizzard. But the bar was by no means dead,

"The joint was just rockin," Trottier said.

Fans were going wild over the bands music, even singing along to numbers, he said.

Now the band must instill that type of reaction in fans across the country, if not the world.

"We have to get out and promote our record right now," said Trottier.

The "champagne hangovers" are over. "The real work is about to begin right now."

MONSTER BINGO
Friday, August 25 8:00 P.M.
GLENGARRY SPORTS PALACE
$25-includes 12 cards; extra cards: 6 for $6
SPECIALS - Cards are in booklet form. 6 cards per game for $12 or 12 cards per game for $24.
GAMES - 60 Regular games at $100 each
12 Specials 50/50 (Maximum $450)
1 Bonanza game (50/50 Maximum $1000)
2 GAMES REGULAR CARDS ($1000 EACH)
Licence # P950558 33-2c

BACK TO SCHOOL SALE

CONTINUES AT FASHION CORNER
HURRY IN!
SWEATSHIRTS, Reg. $46.99 SALE: 39.99
JEAN SKIRT, Reg. $48.99 SALE: 39.99
COLORED JEANS, Reg. $44.99 SALE: 39.99
JEAN DRESSES, Reg. $79.99 SALE: 69.99
KIDS JEANS, Reg. $28.99 (Size 4-16) SALE: 24.99
P.S. Now Carrying Point Zero and Alfred Sung Jeans Petite and Tall
Fashion Corner
43 Main St. Alexandria, Ont.
525-3942

RESTAURANT
ALEXANDRIA PIZZERIA
NOW OPEN
Fully Licenced, Upstairs and Downstairs for 250 people
BUFFET
Every FRIDAY – 11 a.m. - 2 p.m.
Every SUNDAY – 4 p.m. - 8 p.m.
Canadian, Seafood and Chinese
OPEN:
Sunday: 8 a.m. to Midnight
Mon., Tues., Wed.: 6 a.m. to Midnight
Thursday: 6 a.m. to 2 a.m.
Fri., and Sat.: 6 a.m. to 2:30 a.m.
WATCH FOR OUR GRAND OPENING!
Free Delivery From 11 a.m. to Closing
525-2744
or
525-3075
125 Main St., S., Alexandria

EUCLIDE'S SPECIAL OF THE WEEK
1994 CROWN VIC
Only 29,000 km
A MUST TO TEST DRIVE THIS BEAUTY!

Euclide St. Denis
At Alexandria FORD-MERCURY Sales Inc.
'We Are Committed To Give The Best Price And Excellent Service'
Hwy 34 South Alexandria 33-1c 525-3760

Treat Yourself Royally.

ON SALE NOW $1.99
Right now, your favorite Royal Treats® are on sale. Choose from the legendary Peanut Buster® Parfait, the incredible Banana Split, or the unbelievable Royal Fudge N' Cake™ treat. Hurry to your participating Dairy Queen® store today to get yours, because deals this cool won't last long.
HOT EATS COOL TREATS™
Dairy Queen®
We treat you right!®
® Trademark of American Dairy Queen Corp., printed in Canada.
Offer available at participating stores.
274 Main Street South Alexandria
1307 Pitt St. Cornwall
Cornwall Square Cornwall
Hwy. #2 and Hwy. 401 South Lancaster

LUCKY DOLLAR FOOD STORES
LUCKY DOLLAR
Green Valley, Ont. 525-3081
Cut from Grade A, AA, AAA Top Sirloin STEAK or ROAST 3.99 lb. 8.80 kg.
Golden Yellow BANANAS 35¢ lb. 77¢ kg
Jumbo ROASTING CHICKEN 1.39 lb. 3.06 kg
ENGLISH CUCUMBERS 99¢
CHICKEN LEGS Back Attached 79¢ lb. 1.74 kg.
Freedom PLUMS 99¢ lb. 2.18 kg
Chicken Drumsticks 1.19 lb. 2.62 kg
Chicken Thighs 1.09 lb. 2.40 kg
New Crop, New Jersey MACINTOSH APPLES 59¢ lb. 1.30 kg
Royal CHICKEN LOAF 1.99 lb. 4.39 kg
Ontario PEACHES 99¢ lb. 2.18 kg
RC COLA 2 L 69¢
ABC LAUNDRY DETERGENT 2 L 1.99
Clover Leaf Light TUNA 170 g 99¢
Groves Pure APPLE JUICE 3.8 L 99¢
Libby's Brown BEANS in tomato sauce - 14 oz 59¢
Heinz KETCHUP Squeeze - 1 L 2.59
Georgio MUSHROOMS 10 oz. 79¢
Valley Farm Crinkle Cut FRIES 1 kg 89¢
Del Monte JUICE 3 x 250 ml 79¢
Del Monte PUDDING 4 x 4 oz., Asst. 1.49
Prices in effect until store closing Sat., Aug. 19/95
We reserve the right to limit quantities

SOME OF THE MANY "IDA" SPECIALS
Effective Until Aug. 19/95
"The Pharmacy" and "IDA" Specials Featured Alternately
CREST TOOTHPASTE 60 ml or 75 ml 69¢
DIMETAPP DM ELIXIR 250 ml 8.99
PANTENE PRO V Ass't 2.99
ADVIL CAPLETS TABLETS 24's 3.39
CAREFREE Essentials 21, regular 48, folder and wrap 20, p. liners 20-24 STAYFREE P. liners n.p. 22, Prima Light 20 With in-store coupon Without coupon $2.39 1.89
Cover Girl LIPSTICK or MASC. SCRATCH & SAVE up to $5.00 See in-store for details 3.99
SKINTIMATE 2X200 ml or EDGE 250 ml 2.59
PAMPERS Convenience Sizes With in-store coupon Without coupon $8.99 7.99
HOURS: Mon.-Fri. 8-9; Sat. 8-8; Sunday: 9-5
ENTER OUR DRAW for a Little Tikes Wagon. No purchase necessary
ALEXANDRIA DRUG MART
5 Main St., Alexandria 525-2525, 525-4041
1-800-267-2406 (Toll free from 613 area code) 33-1c

A fair occasion for fun in Williamstown





News photos by Greg Kielec



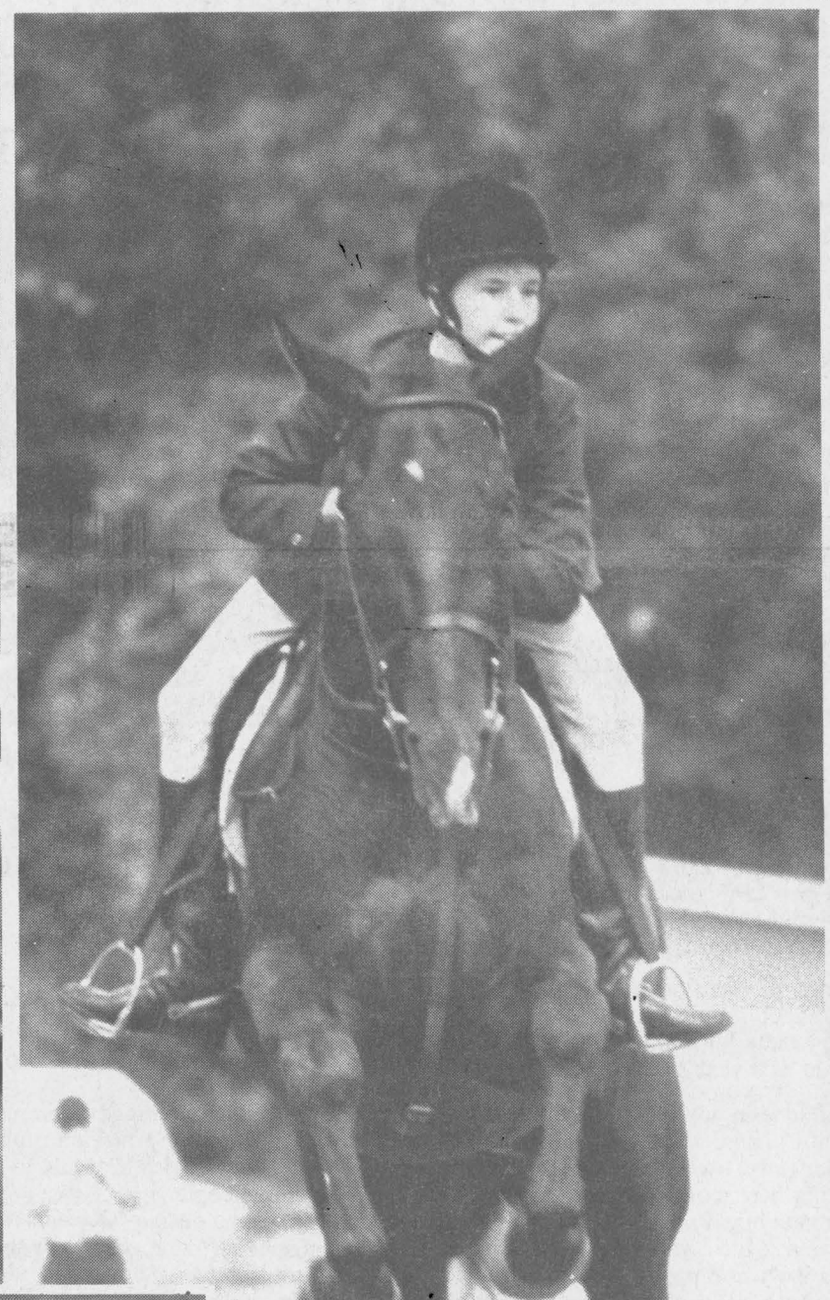

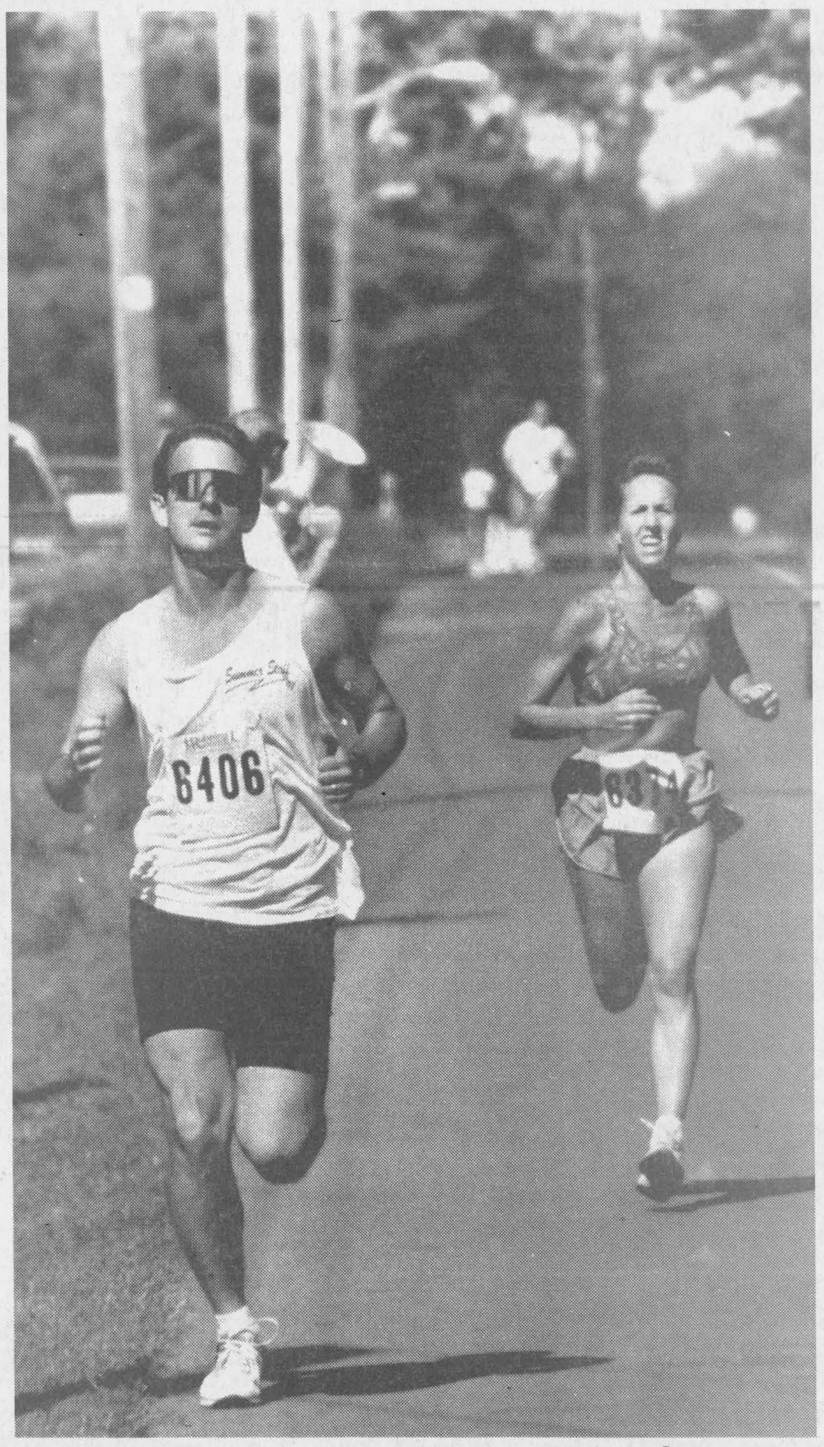

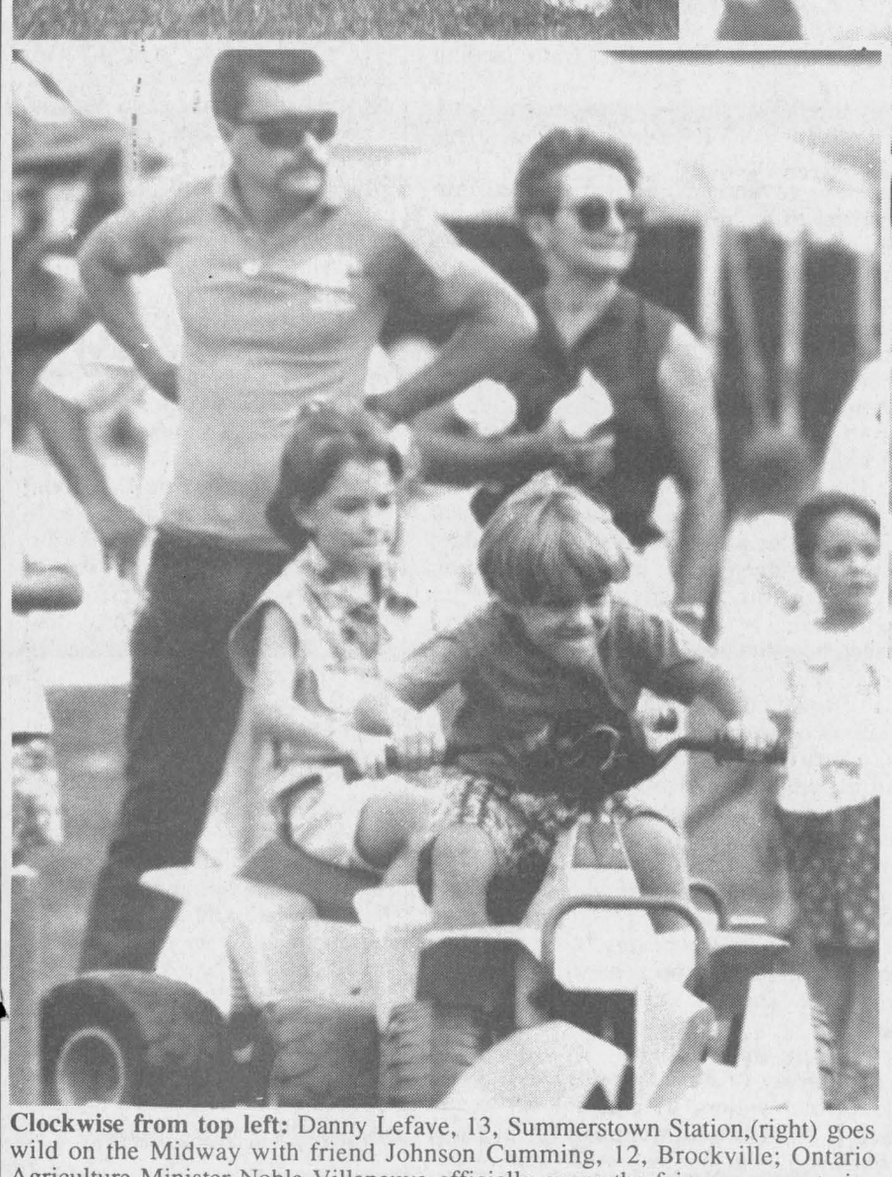

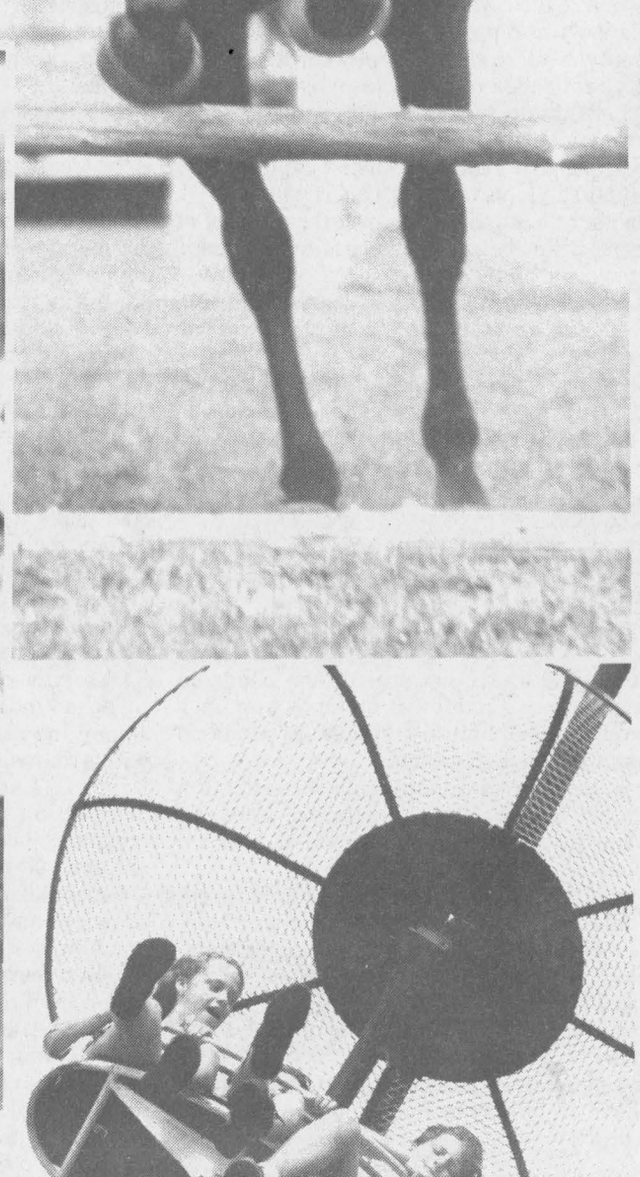



Clockwise from top left: Danny Lefave, 13, Summerstown Station,(right) goes wild on the Midway with friend Johnson Cumming, 12, Brockville; Ontario Agriculture Minister Noble Villeneuve officially opens the fair; a runner strains to finish ahead of a pursuer in the Raisin River Footrace; a threesome of girls are whisked up-and-away on the Paratrooper; Curtis Sommers, 5, Lancaster, puts his racing face on; Emily Carr, 12, Bainsville, whispers encouragement to her calf for a winning performance in the 4-H competition; (centre) Rebecca Miller, 14, Ormstown, Que. clears the rail in practice before the horse jumping competition.

Williamstown Fair cattle show results

The St. Lawrence Valley Agricultural Society has announced the top placing dairy cow entries in the 184th Williamstown Fair.

The following are the top entries in the three cattle shows held throughout the weekend.

Holstein show, Saturday, Aug. 12, there were 74 head shown by 18 exhibitors –

Junior Champion: Marvans B Dazzle, owned by Cherry Crest Holsteins. Res. Jr. Champion: Kirklea Luke Rhoda, owned by Robert D. MacDonald. Hon. Mention: MacGirls, Pamela Astre, owned by John and Mary MacLeod. Grand Champion: Lar-Ken Jethro Topeka, owned by Robert D. MacDonald. Res. Gr. Champion: Donelg Jethro Dawn, owned by Robert D. MacDonald. Hon. Mention: Cherry Crest Canberra, owned by Cherry Crest Holsteins. Premier Breeder: John and Mary MacLeod. Res. Prem. Breeder: Lionel and Gilbert Dorie. Premier Exhibitor: Lionel and Gilbert Dorie. Res. Prem. Exhibitor: John and Mary MacLeod.

Ayrshire show, Saturday, Aug. 12, there were 39 head shown by four exhibitors –

Junior Champion: Bonie Brae Rubink, owned by Mode Brothers. Res. Jr. champion: Bonnie Brae Friske, owned by Mode Brothers.

Hon. Mention: Bonnie Elms Super Kathy, owned by Mode Brothers. Grand Champion: Rose Terrace Pure Luxe, owned by Mode Brothers. Res. Gr. Champion: Bonnie Brae Roselle, owned by Mode Brothers. Hon. Mention: Glen Malcolm Sensation Briana, owned by Glen Malcolm Farms. Premier Breeder: Glen Malcolm Farms. Res. Prem. Breeder: Mode Brothers. Premier Exhibitor: Glen Malcolm Farms. Res. Prem. Exhibitor: Mode Brothers.

Jersey show, Sunday, Aug. 13, there were 41 head shown by five exhibitors –

Junior Champion: Payneside Patrick Grumpie, owned by Payneside Farms. Res. Jr. Champion: Willa-Way MLJI Spice, owned by Marcel Dorie. Grand Champion: North River Juno Joy, owned by North River Farm. Res. Gr. Champion: North River Juno Rachel, owned by North River Farm. Premier Breeder: North River Farm.

Res. Prem. Breeder: Payneside Farms. Premier Exhibitor: North River Farm. Res. Prem. Exhibitor: Payneside Farms.

See next week's *News* for complete fair results

Kevin Macdonald, President
Joe Banks, Publisher
Lindsay Cameron, Advertising Manager
Greg Kielec, News Editor

Editorials/Opinions

The Glengarry News is published every Wednesday at 3 Main St. S. Box 10, Alexandria, Ont. K0C 1A0 by The Glengarry News Ltd.

Phone 613-525-2020 *Sharing Your Future...Remembering Your Past* Fax 613-525-3824

Pipeline questions are worth asking

The recent words of a Winnipeg engineer relating to public safety have special relevance for the residents north of Williamstown and anyone else who experienced the harrowing aftermath of the natural gas pipeline explosion here early last Oct. 6.

It will also be of interest to any other county resident living near the natural gas pipelines which bisect the southern half of this county.

The explosion here last October terrified local residents and led to a general evacuation of about two dozen families, some of whom hurriedly left their homes with nothing more than their bed clothes. Fortunately there were no injuries.

But there is no question in anyone's mind that the result could have been disastrous.

Enter Wayne Tennesey, a metallurgical specialist, who predicted a recent pipeline explosion in Manitoba. On July 29, a gas pipeline near Rapid City in that province blew up in the same unexpected — and frightening — way as the Williamstown-area line did. Again, luckily, there were no injuries in that explosion either.

The cause in both cases was a recently discovered phenomenon known as stress corrosion cracking, believed to be responsible for seven ruptured pipelines in Manitoba and Ontario since 1985.

Months before the explosion, Tennesey wrote a letter to a provincial official predicting that kind of blast after he reviewed a 1994 Transportation Safety Board report. A previous review by the National Energy Board, he argues, glossed over the problem of stress corrosion cracking.

His prediction gives Tennesey a huge degree of credibility in commenting on the current state of the pipeline network running across the country.

So his contention gives rise to more than a passing concern that the same thing could happen again in Glengarry, either now or sometime in the future.

What can be done? He argues that any inquiry into stress corrosion of pipelines must provide specific guidelines for testing if it is to be of any value. The energy board's review did not do so.

Clearly, Charlottenburgh and Lancaster townships, the two Glengarry municipalities whose residents are most affected by the presence of gas pipelines in the county, need to find out more from Tennesey — and from the Transportation Safety Board, which has the ultimate responsibility to protect the public from these kinds of incidents.

Whether or not pipeline safety is within the immediate mandate of the local municipal councils, surely they have an obligation to their constituents to find out as much as they can from all sources and disseminate the information.

They should even go so far as to bring Tennesey in from the west to speak to them and residents about his opinion.

As it stands, it is questionable, in view of this metallurgist's observations, to blithely trust the status quo. Yes, the residents living in the vicinity of the pipelines here were reassured by pipeline officials that every precaution is being taken that another explosion would never happen again.

A number of residents have been satisfied with those reassurances.

But the fact remains, if seven explosions in two provinces in 10 years represents the end result of the precautions according to current government regulation and industry standards, every precaution is not good enough.

Glengarry's place to be in August

Is there a better month to live in this county than August? First, of course, the month begins with the Glengarry Highland Games in Maxville, complemented this year by a very successful rodeo in Lancaster the Sunday following. All of this is followed up a weekend later with the Williamstown Fair and the Glen Nevis Social.

This weekend, there is the Alexandria Fly-In Breakfast, touted as one of the largest events of its kind in this part of the country..

All of these events have something in common. They are successful, they are big and they bring people into the area in large numbers. That in turn helps the Glengarry economy at a time of year when residents are often away on holidays.

They make Glengarry a destination.

They also provide a tremendous and high-quality depth of entertainment and diversion for local residents and their visitors. It's easy to take them for granted, and the thousands of hours volunteers devote to them for no direct reward. But we often need to remind ourselves and our neighbours to remember that without these events, this county would be a far poorer place in every sense of the word.

Our letters policy

The Glengarry News welcomes letters to the editor.

All letters must be signed.

We reserve the right to edit letters for spelling, grammar, accuracy and good taste.

A telephone number should accompany the letter in order to confirm the identity of the author.

The Glengarry News

Member of the Audit Bureau of Circulation, the Canadian Community Newspapers Association, the Ontario Community Newspapers Association, and the Ontario Press Council.

Subscription rates: $26.50 (plus GST) per year within 40 miles of Alexandria; $45.00 (plus GST) per year in Canada beyond the 40 miles and in centres with door-to-door delivery; $109 (plus GST) per year outside Canada.

Second Class Mailing Reg: #1302

Reach us by Modem!
Letters to the editor can be sent to us through the Internet at gnews@glen-net.ca



A fibreglass bird emerges on Loch

Faces N' Places

by Joe Banks

There's a scorpion-shaped object 25 feet long and 35 feet wide gradually taking shape in front of a nondescript house on the shores of Kenyon's Loch Garry. If everything goes according to plan, its owners hope to give it life as early as this Fall.

But this is no Loch Garry monster. The age-old legend of Nessie is safe.

This is a "Seawind 3000", a futuristic home-built four-passenger flying boat guaranteed to turn heads and open eyes once its builders John Kivenko and Dick Adams put the finishing touches to it.

No, it won't be done in time for the Alexandria Fly-in Breakfast this Sunday, August 20, one of the largest events of its kind in the province. But you can expect to see at least one flying example like the Loch Garry plane there next year.

But if the two partners have their way, aircraft fanciers will have an eye full of the locally-built futuristic-looking plane at next year's breakfast.



John Kivenko stands in front of his Seawind 3000 parked in front of his home at Loch Garry. Once completed, the Montreal engineer hopes to use the plane to commute to work from Loch Garry.

And if it's unique in appearance, the home-built phenomenon is not. There are a growing number of kit builders in Glengarry, owing to the number of commercial pilots living here, combined with the fact that it's much cheaper than buying a pre-manufactured airplane.

And for Kivenko, a 52 year-old Loch Garry resident who runs his own computer firm in Montreal, the plane's assembly is more than a hobby turned dream-come-true. It's a reflection of his philosophy.

"You should always do something impractical in your life," he says amidst the fibreglass, tools and debris cluttering his expansive garage, designed expressly for the purpose of pursuing his hobby. "This is what I did."

"Building an aircraft and as an engineer there's a lot of things you learn. After being in business for 25 years, you look for new challenges."

Flying was always a recreation that appealed to him but earlier in his life he was devoting most of his time to his business.

The bug that truly began Kivenko's impractical hobby bit him 10 years ago, when he was boating around Loch Garry. That day, he spotted a float plane descend and land on the lake. Fascinated, Kivenko motioned to the pilot in a bid for a ride. He did, the flight was great, and Kivenko was hooked.

He decided then that flying was for him.

"There is simply a good feeling while you're up there," he says of flying, "some sort of euphoria."

Lessons followed, and he eventually landed his pilot's license.

When it came time to acquire a plane, he pondered buying the same type of aircraft that first took him up; a flying boat would enable him to commute to Montreal from Loch Garry in about 15 minutes.

But it was the Seawind that caught his attention because of the perfect compromise between speed and flexibility; the ability to land on the water is invaluable.

With a top speed of 200 mph and a 1,200 mile range, the aircraft could make it to Florida with a single stop, important since Adams spends part of the winter there. Kivenko himself visits his parents in the winter twice a year there as well.

He could also island-hop across the Atlantic to Europe if he wished.

"I'm not an extremely experienced pilot, and I don't know that I have ambitions to fly to Europe. But certainly I will be flying throughout Canada, to various lakes around."

It's a model that's up to the challenge. About 100 of these aircraft are being built from kits sold by SNA Incorporated, with only four completions to date. More than half are in the U.S., says Kivenko, with the rest in Canada and others scattered around the world. The prototype, designed by Haliburton, Ontario-based Roger Creelman, has been flying for at least eight years now.

But perhaps the biggest comment on the plane is that one is owned by American multi-millionaire Jordan Belford who carries it on his yacht alongside a Bell Jet Ranger helicopter.

"It's a good design," Kivenko says. Sporting a scorpion-shaped airframe, the motor sits behind and above the cockpit, lessening noise and vibration. Its wide wing tips arc down to help stabilize the plane while landing in water.

"It is probably the fastest single-engine contemporary flying boat for private use," Kivenko maintains. "This is the Cadillac of the home builts."

Aside from these advantages, budget entered into Kivenko's decision to build the Seawind. He expects the plane will have cost him $125,000 by the time it's completed, far less than the $600,000 price tag for a pre-manufactured Renegade of comparable quality.

This reality combined with litigation against light aircraft manufacturers in the U.S. — which forced at least one major manufacturer out of business — has led to the growing demand for home-built designs and kits.

The kit itself sells for $42,000 U.S. But the builder must buy the motor which costs about $50,000 new, and the instruments run around $25,000. And that's to say nothing of the amount of time spent pulling the fibreglass kit together with epoxy, sanding it, mounting the instrumentation, hydraulics, vacuum systems and all of the other details too numerous for even Kivenko to recall.

To date, in fact, he estimates the labor invested totals 5,000 hours.

Those kinds of time and monetary commitments are among the reasons he is an equal partner in the plane with Adams, a retired research scientist in Ottawa. Kivenko had already started building a previous Seawind on his own, but through contact with the kit company, he found out Adams was already building one and was more advanced than Kivenko.

He contacted the Ottawa resident, who was further advanced on his own model, to see if he'd be interested in taking in a partner. The rest is history.

Within four years, Kivenko expects he will have completed his first plane. Then, he expects to sell his half back to Adams.

Once completed, the men will share its use. Adams will likely use it to fly to Florida during the winter months, while Kivenko will use it during the fair weather seasons here to commute to Montreal, for pleasure flying and probably to volunteer for civilian search-and-rescue duties since the plane can land in water or on roads.

Their schedule is tight. Taxi and test flights have to be conducted, the men hope before the snow flies.

The only "negative" as Kivenko calls it, has emerged from his neighbors' complaints about the hours of sand-

(Continued on page 5)

Restorations

Highland Paths

by Ken McKenna



On Sunday, the day after the Highland Games, the Cape Breton Gaelic Choir sang during mass at St.Raphael's. The 40-member choir filled the back of the church, built onto the west side of the ruins of the original building which was destroyed by fire twenty-five years ago. The choir sang four times during the service, filling the church with the language and music that belongs to Glengarry and which was spoken and sung by the Highland Scots who built the first stone church there in 1821. The portrait of the "Big Bishop", Alexander MacDonell, looked down on the scene. Some of us who were there could have sworn that we saw him smiling. After all, Gaelic was his mother tongue and St.Raphael's must be the only place in the world outside of Cape Breton where you can see a McRae tombstone inscribed "noted Gaelic singer".

Back in the 1930's news reached Cape Breton that the ancient church of the MacDonalds of Keppoch near Glen Roy in Brae Lochaber, Cille Choreil, was falling into ruin. There has been a place of Christian worship on that site, high on a cliff overlooking some of the most rugged scenery in the Highlands, since the 6th century. A newer church in Roy Bridge, dating from 1826, had succeeded Cille Choreil, but most of the original population, by this time, had left. Many were in Cape Breton, a few in Glengarry, but it was the people of Cape Breton and in particular those in the Mabou area who answered the call to help restore Cille Choreil. They were the descendants of those MacDonalds, MacDonells, Campbells and MacMasters, among others, who revered the memory of their "chapel on the cliff". They collected enough money to restore the church, and when help was needed again recently, the Cape Bretonners responded as they had sixty years before, and Cille Choreil was saved a second time. It was very fitting that the Cape Breton Gaelic Choir sang at St.Raphael's, just when "The Friends of the Ruins" are launching their campaign to save the walls of another historic church. If a few dedicated people can generate enough enthusiasm to save the ruins of a church three thousand miles away, how can we fail to save the ruins of a place right here that is so much a part of the Canadian heritage? Let us hope that the beautiful sound of that Gaelic music sung by the Cape Breton Choir at St.Raphael's will echo across Canada and the U.S. and that the message of "The Friends of the Ruins" will be heard.

Our own Glengarry Gaelic Choir will be singing on Friday evening, August 18, at 7.30 at the Cornwall Bandstand. On Saturday, August 26, the choir will open the Pointe Fortune Heritage Festival at the Macdonell House there. This imposing stone building was built by the son of "Spanish John" Macdonell, John "Crowlin",a partner in the North West Company, in 1817. For many years it was an important carrying-place and store for the fur traders portaging past the Chute a Blondeau (Long Sault) and for travellers passing up and down the Ottawa River. In 1978 the Ontario Heritage Foundation acquired the house to save it from demolition, and now the "Friends of the MacDonell-Williamson House", dedicated to the preservation, restoration and reopening of the site are holding a Heritage Festival there with activities and entertainment from 1p.m. on Saturday and Sunday, August 26 & 27. As the publicity says, "under the tent, rain or shine". The Macdonell House is situated on the Ottawa River on the Ontario-Quebec border at Pointe Fortune, just off Hwy. 417.

Pride in our heritage makes us proud Canadians. As Edmund Burke said two hundred years ago "People will not look forward to posterity, who never look backward to their ancestors".

Letters to the editor

U.S. citizens want help to improve medical system

To the editor:

We in the United States desperately need the assistance of Canadian citizens to help bring about health care reform in this country. Physician and professor friends and I, and numerous others, are sincerely grateful and indebted to Canadian newspaper editors like yourself, for assisting us by printing the following or a similar statement in your newspaper.

Dear Canadians:

Physician and professor friends and I, and countless others in this country, desperately need the help of Canadian citizens regarding health care reform in the United States. The principle of universal health care services appears to be well established in Canada. yet, south of your border over 37 million children and adults in the U.S. have absolutely no medical coverage whatsoever – it is a national disgrace.

The 1,500 insurance companies, the pharmaceutical industry, and a sizable segment of the medical establishment, unrelentingly circulate misinformation and out-and-out lies about health services in Canada. Typical examples are: "Canadians do not have the freedom to choose their own physician; the government tells them which medical doctor they can see." "In British Columbia, they are incapable of performing bypass heart surgery, they send those patients down to Seattle for that procedure." "Canada has that awful socialized medicine." "Health care in Canada is of a much lesser quality that in the United States.

Ironically, most citizens in the U.S. are not aware that Canada ranks ahead of the United States in the two most crucial health indicators _ life expectancy and infant mortality.

The above mentioned vested interest groups are making huge profits from health care, and they don't want that lucrative situation to change.

Within recent months, we have talked with a good number of Canadians about their "level of satisfaction" concerning the health care services they receive in Canada. Their comments have been overwhelmingly positive. We would like to know to what extent this sample response reflects the thinking of citizens throughout Canada? These above mentioned responses by Canadians, are very much in contrast to the widespread, negative and false commentary continuously being promoted here in the United States by the vested interest groups named above. Unfortunately, this negative and false information about health services in Canada, is being repeated daily by the uninformed U.S. populace.

If the above mentioned positive sample response by Canadians is prevalent throughout Canada, we are convinced that handwritten or typed letters from individual Canadian citizens, indicating their "level of satisfaction" with the health services they receive, will be of paramount value in encouraging citizens of the U.S. to demand that their representatives in Congress bring about universal health coverage similar to the "single payer" plan in Canada.

It is our belief that large numbers of letters, coming directly from individual Canadian citizens, will be of great help in this effort. This information will be widely disseminated, including the various branches of the media.

Due to the anxiety level here about health care costs, your comments about monthly premiums/costs would also be of considerable interest.

We, and countless others throughout the United States, are most grateful and indebted to Canadian citizens for taking the time to write to us abut their "level of satisfaction" concerning the health care services they receive, and for mailing their comments to us. Please send your comments to: Dr. Lawrence E. Gowin, 131 Fairoaks Drive, Vacaville, CA. 95688, U.S.A.

Thank you again for helping us bring universal health care services to the people of the United States.

Cordially yours,
Dr. Lawrence E. Gowin,
Vacaville, California

Statue missing from Alexandria grave

To the editor:

We go through life amongst trials and tribulations, not knowing what the future holds, and just how much we are able to cope with. The journey can be very trying at times, mixed with sadness, sorrow and grief. We are trying to gt over the frustration we are burdened with. God in all his glory, has a way of making the journey a little easier.

My sadness goes out to my daughter who died suddenly. If anyone out there has ever lost a child, they will understand and sympathize with me, and realize how diffifulct it is to accept this.

While I write this letter I am hoping this certain person or persons will read it in *The Glengarry News*, and be honest and faithful to return the statue of the Blessed Virgin that was removed from my daughter's grave at St. Finnan's Cathedral cemetery during the month of June 1995. If you have any conscience would you be so kind as to return it to its rightful place. I am sure you understand how heart-broken I was when I discovered it missing. I was very proud of that statue of the Blessed Virgin. I worshipped it where it stood.

I'm closing this letter in hopes that my efforts will not be in vain. I'm sure you will understand how much of an ordeal this has been for me and my family.

A sorrowful mother,
Esther Blanchette
Alexandria, Ont.

Taking shape on Loch Garry

(Continued from page 4)

ing he's had to spend on the aircraft, outside his workshop at the front of his house. They have complained to Kenyon township council about the noise, a complaint Kivenko disputes and intends to counter with information of his own.

Besides, he says, he is closing in on completing the plane.

"A lot of sanding has been done in the basement but some areas have to be done outside," Kivenko says. "The heavy sanding has been done already."

Despite the disharmony, the aircraft hobbyist intends to see his project through to the end. This is, after all, part of his life.

"I like a simple lifestyle and this is within my means," says Kivenko gesturing toward his prized possession.

"I know it's not practical to have $100,000 tied up to commute. By the time I land, taxi and tie up, I will have saved maybe 10 minutes compared to driving."

"But" he adds with a smile, "it's a lot more fun."

Wonderful entertainment was held in the park this past July

To the editor:

I would like to commend the town of Alexandria, the BIA and Giant Tiger who I believe were jointly responsible for bringing the RR1 Players to the Alexandria Park this summer.

This refreshing group of young actors performed two musical plays written by local Dalkeith playwrite Cheryl Neill. Most of the actors were students finishing their degrees at university, and all were endowed with talent. It was difficult to say that one was better than the other so individual and outstanding was each one.

The plays were designed to delight audience members of all ages. Both plays featured jazz style guitar backing up wonderfully harmonized songs, visual stunts, and witty jokes, while telling stories that were ages old in their themes but new in their delivery.

The players were enthusiastic and friendly, talking freely with the audience after each performance. My family was so taken with them that we saw one of the plays three times, and found it equally enjoyable each time! My only regret is that the audiences were not bigger. I certainly hope that Alexandria will bring this type and calibre of theatre back to town next year. Thank you!

Susan David
RR1 North Lancaster

Sorry! We're
CLOSED FOR INVENTORY
Friday, Aug 18, and Saturday, Aug. 19
Open Again on Monday, Aug. 21
TROTTIER SALES CENTRE
Highway 34, South Alexandria 525-1925

ALEXANDRIA FOOD TOWN
Proud To Be Your Neighbour
Denis and Pierrette Lefebvre, props.
64 Lochiel St. 525-5414
Hours: Mon.-Wed. 8:30 to 6:00
Thurs. and Fri. 8:30 to 9 p.m.; Sat. 8:30-5:30
FREE Delivery in town limits on orders of $20 or more
SPECIAL FEATURES
See Our Flyer For Even More Savings
PRODUCE
Prod. of Ontario PEACHES 99¢ lb
Produce of Canada CELERY Size 24 79¢
Produce of Canada MINI CARROTS 12 oz pkg. 69¢ lb
Produce of Canada COOKING ONIONS 2 lb. bag 69¢
Produce of Canada, 10 lb. bag NEW POTATOES 1.39
MEAT
Melrose Smoked PORK PICNIC HAM 1.19 lb
Fresh, Frozen GROUND CHICKEN 1.99 lb
Valu Club CHICKEN NUGGETS 1 kg bag 3.49
Maple Lodge WIENERS 450g 1.09
Buy Maple Lodge WIENERS, $1.09
GET 1 Food Town HOT DOG BUNS, pkg. of 8 FREE
We also have a full line of groceries with weekly specials
33-1c
Offer expires Saturday, August 19

CLAUDE DIGNARD
DISPENSING OPTICIAN
Eyeglass Prescription Specialist
HIGH FASHION EYEWEAR

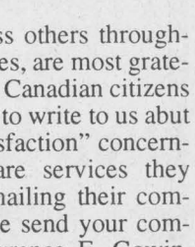

OVER 20 YEARS EXPERIENCE
Expert Service
Satisfaction Guaranteed
Call for appointment
933-7674
123 Pitt St., Cornwall
(Ample Parking)
HEARING AID CENTRE

CLASSIFIEDS GET RESULTS

The War Amps
CHILD AMPUTEE PROGRAM
For information dial toll-free area codes 519, 613, 705, 1-800-268-8821; other area codes dial 1-800-268-8917

BACK TO SCHOOL
IN STYLE
CUTS $7
PERMS $25
FACIAL $25
Mon.-Fri.: 9 to 5; Sat.: 9 to 12
LISE HAIRSTYLIST
By Appointment Only
525-3603

Antiques & Collectibles in a Victorian Country Home
Fine selection of antique furniture and unique collectables, jewellery. New pieces every week.
NEW: Antique refinishing supplies, stains, oils, waxes, as well as brass hardware of all kinds.

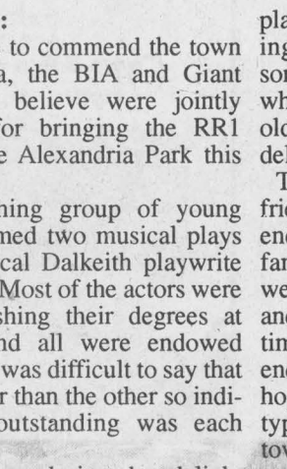

Come, browse & enjoy the beauty of carefully restored or primitive antiques on display.
OPEN:
Thursday to Sunday
Noon to 6 p.m.
Other times by chance or appointment
SWEET NOSTALGIA
132 High St. (Route 36)
Vankleek Hill, Ont.
(613) 678-5367

PLAN TO ATTEND THE
Alexandria Flying Club's
ANNUAL BREAKFAST



Sunday, August 20
From 7:00 a.m. to 1:00 p.m.
Local Dignitaries Will Prepare For You
Pancakes, Sausages, Eggs, Buns, Lettuce, Tomatoes, Coffee and Juice
Adults $5 Under 12 $3
Many Different Models, Makes and Vintages of
VISITING AIRCRAFT
PLUS
CLASSIC AND ANTIQUE CARS, MODEL AIRPLANES
EVERYONE WELCOME

GLENGARRY COUNTY



PLOWMEN'S ASSOCIATION

IT'S THE ANNUAL PLOWING MATCH
SATURDAY, AUGUST 26
10:00 A.M.
At the farm of Robert and Johanna Massie and family, Alexandria, Ontario
(Lochiel Township, 7 miles east of Alexandria on Airport Road)
PROGRAM
9:00 a.m. - 10:00 a.m. Registration
10:00 a.m. Draw Lots - Start Plowing
1:00 p.m. Utility Class Begins
2:00 p.m. Demonstrations
3:00 p.m. Utility Class Ends
4:00 p.m. Regular Classes End
Judge: John Allan Mitchell, Bainsville
Lunch will be provided.
Banquet at 7:30 p.m. the same evening at Alexandria Curling Club.
Tickets available at the match. Washroom facilities available.
EVERYONE WELCOME!

O.F.A.'s future

The Glengarry Farmer
by Ian Cumming 347-2949



Ontario's largest farm organization, the O.F.A. is engaged in a profound internal debate about its role in serving the farming community. A long time activist organization it sought government money and solutions for every problem and project. It reached eutopia – it thought – when the NDP granted stable funding legislation through Bill 42.

Predictably it's become the victim of its own exorbitance. Income from 1995 membership fees grossed $5.25 million with $1.25 funnelled directly back to the counties. In 1993 the standing committees' expenses were $85,779, 1994 – $155,765 slightly exceeding the sensible budget of $67,000 set for 1994, some thought 1993's were too high. Ad hoc committee (whatever that is) 1993 – $16,275, 1994 – $81,816. At whose benefit?

The list goes on. Finance and administration 1993 – $546,740, 1994 – $720,084. Field staff $906,060, for what? Expenses for sending the same number of people to C.F.A. meetings have doubled. Doubled! Better hotels? L'Union des Cultivateurs Franco-Ontariens – $59,328. I'm no racist, but granting government money through legislation to a farm group (which proudly existed without it) because of their genetics?

Is Ontario farmers' donated money being wisely spent? Minister of Agriculture, Noble Villeneuve, subtly initiated debate,when revealing his vision of what this O.F.A. could – should be. He sent a chill through the O.F.A. old guard when asked about the inevitable cutbacks in government money for agricultural services. "The O.F.A. have money through stable funding," Noble said. "Perhaps they should provide some of the services."

Sensible heads within the O.F.A. welcomed the statement. "Farmers can deliver services for cheaper than the bureaucracy." Stormont O.F.A. president Joe Krol told me "One example is the land stewardship program administered at the county level only costing one million province wide. It's my experience other programs run from the top, that for every one dollar in grants it costs one dollar in administration."

An advocate of change within the O.F.A. people like Joe see the futility of having their sole being maintaining or increasing bureaucracy for fewer farmers.

It's a fair compromise between two extremes. Simply closing and consolidating OMAFRA offices, so necessary, and privatizing the many gifted people within the organization, only makes them affordable to the wealthy. Using the five to six million from stable funding to pay the best, so everyone benefits – would enhance agriculture. Hired by farmers, for farmers, working out of their homes, they would be accountable to the farming community – not government.

It would result in a more proactive rather than reactive O.F.A. Presently they bounce erratically from issue to issue. B.S.T. referendum, dairy policies, another favor from politicians. Complex problems worthy of debate instead become emotional and divisive under the authorative mind set of the old guard.

Farmers are businessmen with hundreds of thousands tied up in equity. They deserve, nay expect, fiscal prudence, innovation, calm facts, figures and reputable research. Not rumors and proclamations from shrill leaders with personal agendas.

One can legitimately condemn stable funding for existing in a free society. That is another debate. Since it does exist, it's time farmers received value for their five million!

Charlottenburgh B&E

Crime Stoppers needs your help in solving a break, enter and theft at a Charlottenburgh residence.

Sometime between 7 p.m. Aug 13 and 8 a.m. Aug 14 unknown suspects entered the residence and stole electronic equipment including a 25 inch G.E. television and Emerson VCR, a Technics tape deck, CD player and receiver and 60 to 80 CDs and 50 cassettes.

Thieves also stole a Black and Decker sander, and a 35mm Minolta camera.

Total value of the stolen property is estimated at $4,500.

If you have any information on this crime or any other crime, you may be eligible for a cash reward of up to $1,000.

Remember, Crime Stoppers does not want your name, only your information.

Call Crime Stoppers at 937-8477 for for long distance calls 1-800-265-8477.

Town police search for barefooted money thief

Police Briefs

Alexandria police are looking for a thief who left a pair of size 8 women's shoes behind at a break and enter.

Police found the shoes at a Dominion Street residence after the people who lived there woke on Aug. 12 to discovered that someone had entered their home during the night.

The suspect stole $9 from a wallet, unhooked the stereo, television, VCR, and opened a jewelry box before fleeing the scene.

A woman's jacket was also taken from the house and was later found in the yard.

The kitchen window and patio door were both damaged and police believe the thief entered and left through one of them.

Broken window

A Woods sleeping bag, and a $10 bill that was sitting on the front console of a black GMC was stolen after a thief broke the driver's side window.

The sleeping bag is valued at $30 and the window is worth $200.

The vehicle was damaged while it was parked at the Alexandria Sports Palace on Aug 12.

Glen Roy to get new gates for railway

Transport Canada will contribute $149,600 for the installation of automated warning systems, gates, and constant warning time devices at the crossing of Glen Roy Road in Green Valley.

Transport Canada is also working with the Railway Association of Canada on Operation Lifesaver, a public education program that promotes safety at railway crossings.

Funding for this upgrade was provided for in the February 1995 federal budget and is therefore built into the existing fiscal framework.

Chamber gives thumbs up for new cenotaph

The Moose Creek Chamber of Commerce was given the go-ahead, last night, by its board of directors to construct a war memorial.

This cenotaph will honor all those who served in the Navy, the Army, the Air Force and the Merchant Marine in WWI, WWII, the Korean War and the Peace Keepers.

The preferred location is between the Moose Creek Medical Center and the fire hall. The dedication service will be held in October 1995.

The Chamber has initiated a drawing to help fund this worthy project and anyone who wishes to donate separately can do so by sending a cheque to the Moose Creek Chamber of Commerce Memorial Fund, P.O. Box 61, Moose Creek, Ont. K0C 1W0.

PST GST
For the rest of August
ON EVERYTHING!
Repairs and Special Priced Items Not Included
– PLUS –
Check out our
1/2 PRICE CORNER
on selected items
DESROSIERS & HOPE
JEWELLERS & GIFTS
49 Main St. S., Alexandria 33-1c 525-2339

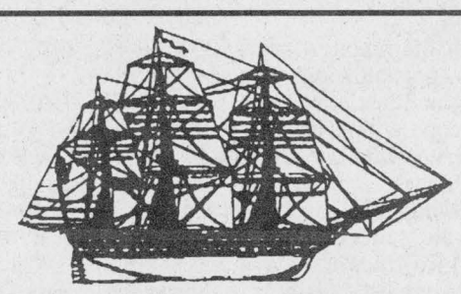
The Landings Restaurant
Creg Quay
BATHTUB RACES
August 19th and 20th
Come down and watch the fun from our waterfront patio...or better yet, enter in the challenge!!!
Friday Evenings - Italian Buffet including Pizza
Saturday & Sunday Evening Buffets
Sunday Brunch – 11 a.m. to 2 p.m.
Outside B.B.Q. on Saturdays and Sundays
Open 7 days a week from 11 a.m. to 10:00 p.m.
613-347-2416
Waterfront • Just East of Lancaster
33-1c

GLEN ROBERTSON OPTIMIST CLUB
MONTHLY DRAW $1,000
August/95
ROGER BRAZEAU
North Lancaster
Ticket #0644
Next Draw September 3/95
33-1c
COMMANDITAIRES - SPONSORS
GLEN ROBERTSON WELDING
Glen Robertson
Ernest Lefebvre – 874-2270
GLENGARRY TIRE INC.
Glen Robertson
Ron Valade – 874-2727

STAR GAZERS!
You're invited to Cooper Marsh for a presentation by the Royal Astronomical Society entitled:
EXPLORE THE NIGHT SKY
Saturday, August 19 at 8:30 p.m.
Adults: $3.00 Children under 12: FREE
Marais Cooper Marsh
Highway #2, near South Lancaster
(613) 347-1332

FINANCIAL SERVICES
PHIL HALE FINANCIAL SERVICES
Banks, Insurance and Trust Companies
Call for Today's Best Rates
SHORT TERMS
CASHABLES
RRSPs
GICs
RRIFs
Yes, we can accept your maturing certificates

Jeanne DeSerres
MUTUAL FUNDS
INSURANCE
Life and Disability
Personal Financial Planning
Monthly Investment Plans

Phil Hale
Allow me to design a portfolio that best suits your needs
FREE Parking at door OR Convenient at-home service
506 Pitt St., Cornwall
938-7782 FENLON FINANCIAL INC.

BACK TO SCHOOL SPECIAL
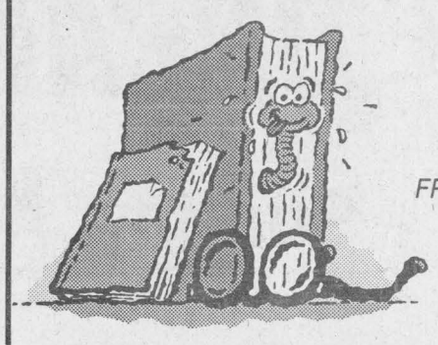
486DX-266
4 Megs Ram
540 Meg Hard Drive
SVGA Monitor
Mouse and Mouse Pad
Color Printer
DOS and Windows
FREE intro to computers course
$2100
Glenna Van Drunen
19855 Dunvegan Rd.
Tel. 525-2574
Other models and options also available
33-1c

FORD 40-62 HP


GET MORE WORK FROM YOUR MOST-WORKED TRACTOR
Ford "30 Series" tractors handle all the work you give them... and more.
•Hydrostatic steering. Responsive and durable. •Rugged front axles. Both two- and four-wheel-drive.
•Versatile transmissions. Choose from 8x2, 8x8 shuttle, or deluxe 16x8 Dual Power™ transmission.
Other features you'll like: responsive hydraulics; a live PTO that engages smoothly; a powerful Ford engine for long life.
Stop by today for details on the Ford workhorses.
SPECIAL FINANCING OFFER
24 mo.....2.9% 36 mo.....3.9%
48 mo.....4.9% 60 mo.....5.9%
Terrific Selection Of Used TRACTORS AND EQUIPMENT
NH 650 Available at 1994 PRICE
(One only)
LUBRICANTS
Has you tractor's "get-up and go" gone? Use New Holland oil. Then, watch it run! Our premium engine oil maintains its viscosity under heavy loads to keep you going. It even protects your engine against rust, corrosion and carbon deposits.
Our superior hydraulic oil contains additives that prevent foaming and enhance performance at low temperatures. Stop by for more information on New Holland oil.
NEW TRACTORS
Ford 1320
Ford 1620, turf
Ford 1920, 4x4
Ford 3930
Ford 4630
Ford 5030
Ford 7740, cab
NEW HAY EQUIPMENT
NH 488, 492, 499 mower/cond.
NH, 640, 650 round balers
NH 411 disc-bine
NH 570 square baler
NH 255 rake/tedders
NH 252 pivot-tongue rake hitch
NH Brushcutters and finishing mowers
TROTTIER FARM EQUIPMENT LTD.
NEW HOLLAND
NEW HOLLAND CREDIT
Hwy. 43 Alexandria 525-3120
33-1c

La Cité collégiale
Collège d'arts appliqués et de technologie
250 cours
à temps partiel
pour ma carrière
Automne 1995
Éducation permanente
• Administration
• Communication
• Formation linguistique
• Hôtellerie
• Horticulture
• Et plus encore!
• Informatique
• Ordinateurs
• Santé
• Sciences humaines
• Technologie
Inscrivez-vous maintenant!


Composez le (613) 742-2483 pour obtenir le Guide des cours
Appelez-nous pour obtenir le Guide des cours!
Campus de Cornwall
1111, chemin Montréal
(613) 938-2483
Campus de Hawkesbury
750, rue Laurier
(613) 632-2483
Campus d'Ottawa
801, prom. de l'Aviation
(613) 742-2483
Sans frais 1-800-267-2483

Alexandria
Council Briefs

The following are some of the items discussed at the Alexandria council's regular meeting held July 31.

No smoking

The town's new by-law enforcement officer will be pounding the pavement asking restaurant owners what they think of a proposed by-law to regulate tobacco smoke.

The by-law, suggested by the Eastern Ontario Health Unit, would force restaurants to maintain two thirds of their establishment non-smoking, keeping only one third for smokers.

Some council members felt the by-law would extend to all public places that serve food including bar/restaurants throughout the town.

Rather than pass or reject the by-law outright, council decided to collect opinions from property owners and propose their own by-law before making a decision.

New office equipment

Alexandria will have a new television, VCR and paper shredder to work with at town hall.

Council decided to buy audio visual equipment priced at $749 after they had to borrow a television and VCR from Marcel T.V. Furniture Ltd at recent council meetings.

Council will also spend $405 on a new paper shredder purchased from Alexandria Papeterie to destroy private and personnel documents before bringing them to the recycling plant.

Refusing support

Council turned down two applications for financial assistance for community projects at their last meeting.

A group of local youth asked council for some funding for a rock concert they are holding this summer.

"We can't get into the business of supporting these people," Deputy Reeve John Hope said.

Council also turned down a request for funding from a student travelling to Norway on an exchange this summer.

Police charge nine in connection to cocaine

Police charged nine people, including a Charlottenburgh man, after police seized half a pound of cocaine worth $16,000, and $200,000 in US currency on Aug. 1.

All those charged appeared in court in Cornwall on Aug. 2 to set trial dates where some were released and others were detained in jail to wait for their hearing on Aug. 28.

The arrests were made after a long term investigation conducted by a Joint Forces Drug Team, made up of the RCMP, OPP and Cornwall Police Service.

Cpl Mike Goulet said that some of the arrests were made together and others made separately, but all those charged are part of the same cocaine trafficking and importing conspiracy.

He also said that other connected arrests are expected within the next few weeks.

Police charged one Charlottenburgh man, seven Cornwall residents and another Quebec man.

Guy Charles Morency, 46, of Charlottenburgh township was charged with conspiracy to import and conspiracy to traffic cocaine and four counts of trafficking the drug.

Mary Sicurella, 45, and Lucie Marie Rudd, 35, both of Cornwall were charged with conspiracy to import a narcotic.

Guiseppe Sicurella, 50, of Cornwall was charged with conspiracy to import and traffic cocaine.

Charged with conspiracy to traffic cocaine are Jeremiah Ingram, 36, James Ronald Landriault, 28, and Glen Edward Robinson, 36, all of Cornwall and Sylvain Lafreniere, 30, of Laval, Quebec.

Daniel Simard, 30, of Cornwall was also charged with conspiracy to traffic along with one count of trafficking.

Lancaster Township
Council Briefs

The following are some of the items discussed at Lancaster township's regular meeting on August 9.

Shoreline study

The Raisin Region Conservation Authority has received $80,000 to study erosion control along a 2 km section of Pointe Mouillee on Lake St. Francis.

That amounts to $40,000 to study each kilometer, not including the cost to preserve the area.

Environment Canada contributed $35,000, the Ministry of Natural Resources gave $20,000 and the Raisin Region Conservation Authority kicked in another $25,000 to produce engineering drawings and an environmental assessment.

The Raisin Region study is based on recommendations from a $125,000 study done two years ago that was accepted by both council and the conservation authority, but was rejected by MNR.

"How can they go back and use things from a study they didn't accept," Janet MacDonald questioned council.

The conservation authority plans to meet with property owners and council next week to hear their input.

Door purchases

Council will spend $10,200 for three new doors and automatic openers for the new fire station to be located in the empty road works building next to the township office.

Since the doors will take three or four weeks to be delivered after they are ordered, council hopes to have the floor re-cemented before the doors arrive.

Severance

Council will pass a severance that would allow Artie MacCuaig to sell off 90 acres of land and retain another 20.

The severance will be passed after a zoning amendment is approved to accommodate the fact that one parcel of land is less than 45 acres.

Locals come away with ribbons

Green Valley
by Margo Pepin
525-3581



Birthday wishes going out to Françoise Lalonde Aug. 5, Peter Deschamps Aug. 7, Gabrielle Besner Aug. 14, Patricia Jarvo Aug. 15, Marguerite Deschamps Aug. 16, Renee Beaupre Aug. 17, Megan Lalonde Aug. 18, Crystale Piche Aug. 19.

Wedding anniversary wishes go out to Albert and Françoise Lalonde, 48 years married on Aug. 16 and Yvon and Denise Lacombe, 22 years married Aug. 17.

* * *

Therese Valade and daughters Monique Quenneville and Lucie Dumouchel and grandchildren Julie and Martin Dumouchel, Lea-Ann and Louise Quenneville participated at the Williamstown Fair over the weekend.

They all came away with several ribbons in categories flowers, vegetables, crafts and baking.

Lucie got the most points for horticulture and son Martin got the most points in the red category.

Very well done.

* * *

Altar girls for the month of July at Eglise Ste. Marie are Danielle Major and Patricia Jarvo.

* * *

A beautiful stag party was held for Alain Boisvenue and Nicole Lauzon on Saturday, Aug. 12.

Friends and family enjoyed themselves in a western atmosphere. A delicious lunch was served.

Alain is the son of Romain and Gisele (Charbonneau) Boisvenue, and Nicole is the daughter of Gerald and Georgette Lauzon.

* * *

Father Marcel is back from holidays. He told us about an experience he had this past Saturday rushing back to Green Valley on Highway 34. I have a feeling he will be slowing down.

Memorial service set for Sunday

Greenfield
by Mary Couture
527-2421



St. Catherine of Sienna Parish will have a memorial service on Sunday, Aug. 20 after the 9 a.m. mass in the Greenfield parish cemetery.

* * *

Visitors with Mary Smith, 4th Kenyon last week were her nieces the former McLean girls, Monica Hickey, Anna Proctor, Mary Chisholm and Theresa Cowles all from the Pickering-Bowmanville area.

* * *

Congratulations to Daniel and Christena McDonald, 4th Kenyon who became great grandparents and Donald Ian and Pat McDonald from Peterborough grandparents when Tanya and her husband had a baby boy.

* * *

Allistar and Linda Baggs recently spent a vacation in Cape Breton, Nova Scotia with Allistar's mother.

MARCHANT GALLERY
Recent works by
CLAIRE LANTHIER
"SUNSHINE AND SHADOWS"
AUG. 16 - SEPT. 4
Artist present
THURSDAY, AUG. 17
7 to 9 p.m.
20378 Old Montreal Rd.
(cor. King) So. Lancaster
Hours: 11-5 Tel. 347-2087

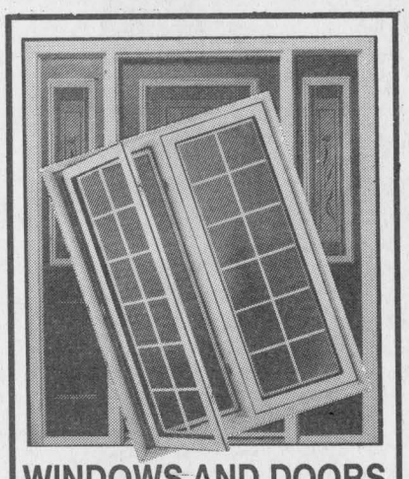
WINDOWS AND DOORS
See Us For All Your Needs
PORTES ET FENETRES MULTI DOORS & WINDOWS
Dist. for Farley Windows and Stanley Doors
37 Cumberland St.
Cornwall
933-9451

The Hub of Glengarry
Restaurant & Pub

NEW AT THE HUB!!!
Starting this week, come in and get your Hub Lunch Club Card. Each time you come in and purchase a lunch special you will receive a stamp on your card. Accumulate 7 stamps and receive the 8th special FREE!!
Prime Rib Dinner Starting under $10
Join us every Sunday evening from 5 to 10 p.m. for our succulent Prime Rib Dinner.
With 4 sizes of Prime Rib to choose from, we can satisfy every appetite!!
6 oz. cut....$ 9.95 10 oz. cut....$13.95
8 oz. cut....$11.95 12 oz. cut....$15.95
Each dinner is served with your choice of either a small Caesar Salad or small House Salad, Fresh Garden Vegetables and choice of Potato or Rice
Reservations Recommended: 525-4131
Your hosts: Chris, Terry and Ernie Sauer
Main St. and Mill Square, Alexandria 33-1c

SCRAP METAL
We pick up all
• METAL
• SCRAP VEHICLES
• AG EQUIPMENT, ETC.
Call Doug 31-spk
Res:
613-874-2763

ADAMS COMPUTER
Invest In A Learning Experience
Upgrading Performed on Present Systems
HARDWARE and SOFTWARE
Installation and Sales
For Service and Quality Products
936-8357

DENTUROLOGIST CLINIC
CHRIS MARKOU
Licenced Denturologist
Fabrications of DENTURES, PARTIALS and IMPLANTS
Repairs on Same Day 11-tf
Res: (613) 938-7721
Bus: (514) 269-2295

VKH Vankleek Hill LIVESTOCK Exchange Ltd

EXCHANGE MARKET REPORT
AUGUST 14, '95

GOOD CALVES: $1.30-$1.82
High Seller: $1.86/lb.
Denis Leger, St. Isidore
COWS: 45¢-50¢
High Seller: 54¢/lb.
Donald Crooks, Dalkeith
and Mario Roy, Ste. Julienne
BEEF COWS 47¢-54¢.
High Seller: 55¢/lb.
Garry Paige, Calumet
COWS with calf at side: $885-$915
High Seller: $985
Howard Dawson, St. Eugene
BULLS: 55¢-64¢
HIGH SELLER 68¢/lb.
Serge Lajeunesse, Plantagent
stockers: 80¢-$1.17
High Seller $1.19/lb.
Keith Wylie, St. Eugene
SOWS: 28½¢-36¢
HIGH SELLER 37¢/lb.
Leo Lauzon, St. Eustache

'CLUB BIG' members this week are:
"Club Big" members this week are Mario Roy 1,814 lbs.x54¢=$980.
Clifford Middleton 1,604 lbs.x50¢=$802
Al Nixon, 1,614 lbs.x47¾=$771
Both calves and cows were off slightly with calf averages in the $1.30-$1.60 range. We had a few of really good stockers and they brought good prices. Keep those cows empty and bring that stock in early.
For transport in Lancaster/Bainsville feel free to call Bruce MacDonell at 613-347-7389.

MOVE UP TO FORD

POWER PLUS PERFORMANCE
Added PTO hp, better torque response from efficient, Genesis™ engines.
Big-capacity hydraulics – instant response when you need it.
Innovation Quick, easy shifting from 12x12 Dual Power™ and 16x16 synchronized transmission with clutchless shuttle.
Extra comfort and convenience from roomy operator decks and cabs.
See the PowerStar® tractors. Setting The standard for performance in the 66- to 112-PTO-hp range.
TRACTORS AT SPECIAL LOW FINANCING, O.A.C.
2.9 24 mo. 3.9 36 mo. 4.9 48 mo. 5.9 60 mo.
Offer expires Aug. 31/95
FERNAND CAMPEAU et Fils Inc.
NEW HOLLAND
Dalhousie Station, Qué. (514) 269-2737 (for Lancaster) 1-800-€


WOW! NOW!
Hurry!
"We've purchased famous Brand Name Merchandise at Sepcial Savings. Hurry in now for the best selection of "Special Savings" throughout our entire Store."
Super Values!
A Summer Carnival of Savings
"Our 476 Store Buying Power gives you "real" savings now on a wide selection of Home Furnishings."
Now while Stock Lasts!
PST
GST
On Our Entire Stock of
SOFAS and CHAIRS
Terrific Selection To Choose From

HURRY! 10 DAYS ONLY!!!
COUNTRYWIDE
MARCEL TV-FURNITURE
369 Main St., South Alexandria 525-3692

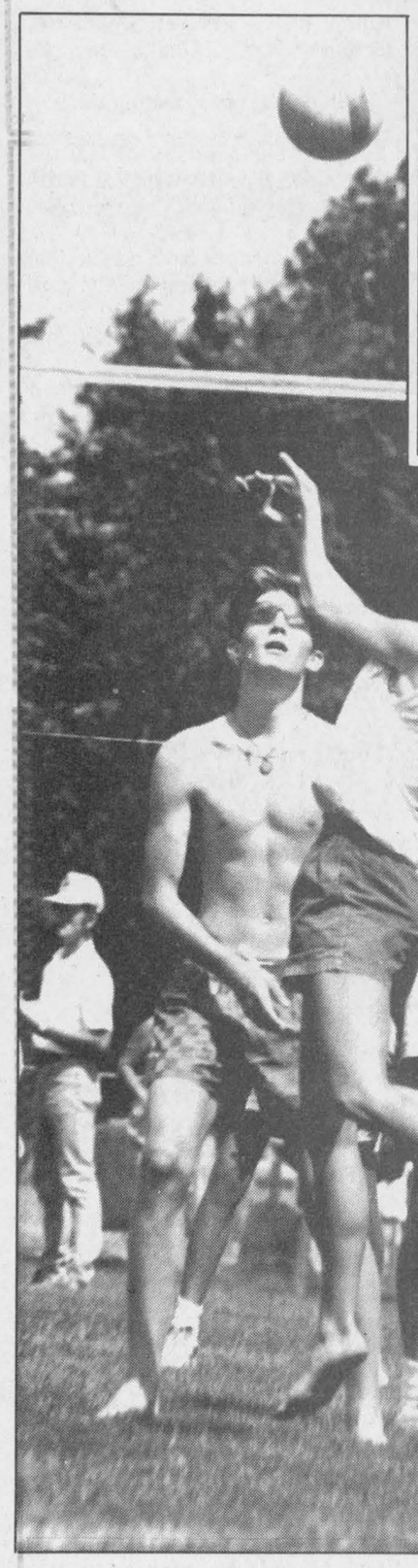



Having a ball

Annie Franklin and Cody McLeod of Glen Nevis, (top photo) do a little jig in front of the bandstand during the Glen Nevis Social held on Sunday. (Immediately above) A competitor in the social's volleyball tournament volleys the ball to a teammate to set up the spike. Crowds at the annual social enjoyed musical entertainment under the shade of a tent and numerous booths were set up for people to browse throughout the church grounds. Games and food booths were also set up for people's enjoyment, there were plenty of activities for children and people were also able to enjoy playing bingo in one of the buildings on site.

Staff photos - Greg Kielec

Sun shines on Glen Nevis social

North Lancaster

by Bernadette Campeau
347-2572



The annual Glen Nevis social was held last sunday and Mother Nature was very co-operative.

The day started with a beautiful mass by Father Gerald Poirier where a large crowd had gathered mixing Scottish, French, English and Irish under the same roof.

Ian Robertson led the parade down the aisle with his bagpipes while a few kilts swung to the beat.

Gilles Glaude directed the choir who opened with "Bienvenue" as a very fitting song. The ceremony was bilingual and as Father Poirier pointed out, there was a spirit of unity.

A short ceremony followed in the cemetery to remember our beloved deceased. In the afternoon there was plenty of food, games and entertainment on the grounds.

The draw for the $1,000 was held and the winner is Rémi Bélair of Apple Hill.

On the same ticket, there were also five $100 winners: Jean-Guy Bériault of Green Valley, Rita Nielson of Glen Robertson, Colombe Gibeault, Shirley Taillefer, André Théoret, North Lancaster.

There was also a quilt draw won by Maurice Maheu of Glen Nevis parish.

At Diane Roy's table, three items were drawn: tool set, won by Denise Seguin of Dalhousie Mills; comforter, Yvonne McDonell, Glen Nevis; two lawn chairs, Eric Sauve, St. Telesphore.

Congratulations to all winners and a big thank you to everyone who helped make the day a success.

* * *

Congratulations to Martin Renaud and Anie Vanasse on the recent arrival of a pretty baby girl. She was a little early but everyone is doing fine including proud grandparents Jacques and Celyne Renaud.

Also Lyne (Besner) Lauzon and her husband Alain are the proud parents of an 8 lbs. 13 oz. boy who was born on Aug. 10. Lyne is the daughter of Bernard and Gisele Besner and is now living in Boulder, Colorado.

Happy birthday to Irene Bourdeau on Aug. 17. Best wishes.

* * *

I heard a good one at the hairdresser's the other day. You know how the heat spell has been "sticking" around for such a long time, well this one lady got tired of cooking hot dogs and hamburgers on the barbeque. On the nights when the weather got cool she would get up in the middle of the night, take out a roast beef from her freezer and pop it in the oven. With the cool air blowing in the open windows, the house wouldn't get warmed up. Not a bad idea.

I don't know about your area, but we North Lancasterians have been sufficiently served with rainfall. As I write this on Friday morning (Aug. 4), the yard, garden and flower beds are quite soaked.

ARE YOUR GICs MATURING?

8.18%

100% Govt. Guaranteed Stripped Bonds



BLAKE HAMBLETON, B.A.
Financial Advisor
MIDLAND WALWYN
BLUE CHIP THINKING™
938-7777
™BLUE CHIP THINKING is a trademark of Midland Walwyn Capital Inc. Member – Canadian Investors Protection Fund Ontario bond maturing 13, July 2000, semi-annual yield 8.02%. Subject to change and availability. 33-1c

CORNWALL MAZDA
SUMMER SELL OFF
Mazda Quality at Super Low Prices

'95 MAZDA B2300 CAB PLUS



SAVE $1000.00
Now From Only
$14,395*
Or lease from $299** per mo., 24 mos.
$1,300 Down

'95 MAZDA PROTEGE 'S'



SAVE $2000.00
Now From Only
$11,995*
Or lease from $299** per mo., 24 mos.
No Downpayment

HURRY! Limited Time Only
*Freight, PDI, Taxes extra ** Taxes extra
CORNWALL MAZDA
MAZDA Personal LEASE
1405 Rosemount Ave. Cornwall 33-1c 933-6210

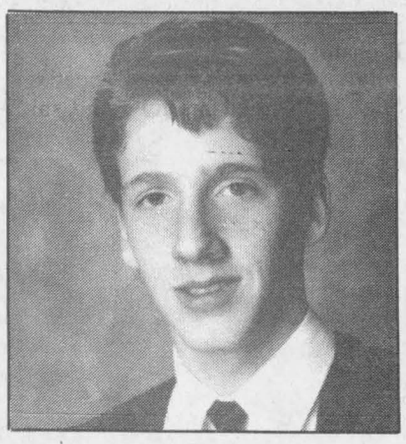

Engineering

Mario Théorêt graduated from Algonquin College in Ottawa June 12, 1995 with honors as a Electronics Engineering Technician. He is the son of Guy and Denyse Théorêt of Alexandria and is a graduate of ESRG. Best wishes on your continuous education in the Electro-mechanical Robotics field. 33-1p

ALEXANDRIA OPTICAL



"A complete optical service"
EYE EXAMS • EYE GLASSES • CONTACT LENSES
Lochiel St. W. Alexandria 28-tf 525-4340

JUST FARMS
PRODUCE & BAKERY
60 ANIK STREET (BEHIND CANADIAN TIRE)
ALEXANDRIA, ONTARIO
525-JUST (5878)

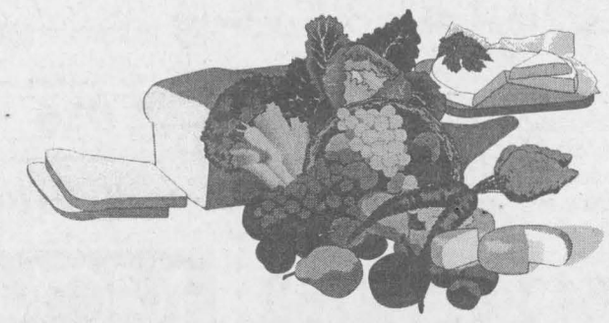

AUGUST 9 TO AUGUST 20/95

CARROTS 89¢ / 5LBS
PRODUCE OF CANADA NO.1 GRADE

GREEN PEPPERS 49¢ / LB.
PRODUCE OF CANADA NO.1 GRADE

OUTSPAN NAVEL ORANGES $2.29 / DOZ.
PRODUCE OF SOUTH AFRICA

BARTLETT PEARS 79¢ / LB.
PRODUCE OF USA - FANCY GRADE

ALOES SALAD DRESSING $1.09 EACH 250ML

WYANDOT TORTILLA CHIPS $1.49 EACH 340GR.

WHITE BREAD 89¢ / LOAF

VIENNA OR WHOLE WHEAT ROLLS 99¢ PKG OF 12

BEATRICE ORANGE JUICE $1.49 / 1.89L 100% PURE FROM CONCENTRATE

WEEK 2
Present these coupons and receive
(ONE COUPON PER CUSTOMER)

ITALIAN BREAD 59¢ / LOAF
AUGUST 14 TO 20/95
JUST FARMS PRODUCE INC.

Every Wednesday 10% discount for Senior Citizens

525-JUST (5878)

"You won't believe your glasses."

There's no substitute for eyes.
Andrew M. Garfinkle, M.D., Ph.D., F.R.C.S.C.
Cornwall, Ontario

Call (613) 938-0866 or 1-800-714-1116 for an evaluation or to register for our free seminar.
And see with your own eyes how laser surgery can correct nearsightedness and astigmatism.

Fair defies thunder gods

Williamstown

by Sue Harrington
347-2279



Scramble preamble! No space for lazy introductions and clever phrases today — it's the column after the fair, and things are tight. Before telling you all about it, however, a word of warning is necessary. This column is being written to the strains of the SD&G County Roads Department's Cacophony No. 9, being performed LIVE outside on John Street. And this old house insists on moving and shaking to the beat. So if there is a sudden interruption, or a word that looks like "fs,m2" somewhere in this offering, you will know that my fingers took a sudden jerk to the right. (If "sNB`," it's to the left).

Still, we complain when the roads are bad, don't we? So we can hardly complain when something is being done about them, can we? Just be advised that John Street from Alex's store to the school is likely to be churned up until later in the fall.

* * *

It was the fair that defied the thunder gods. It was the fair of the wasps. It was the fair of good intentions gone astray....

Last year I decided that I could best serve your interests by highlighting a few of the many things that the Williamstown Fair has to offer, rather than presenting an overall view. Of course it was my intention to do the same thing this year, focusing on those things I neglected in '94. It was my intention.....

Blame it on a big mouth which likes to talk and big ears which like to listen. Almost the whole fair whizzed by whilst the chatter flew...in the showhall, in front of the main stage, on the midway, by the horse ring. Panicky and guilty, I contemplated wearing a disguise for the dying hours, so that I would have some concrete reports for you. But then I sat in the tea garden under the pines (the perfect spot for reflection) and I realized that the very best thing about the fair is the opportunity to say, "Howzzit going?" to all the people you know, want to know better, or have never met before. It is, in fact, the ultimate social occasion.

So while I may not have play-by-play stories on the many events, I do have lots of news about people and what they have been up to since I met them last. Some I'll tell you about in a subsequent column, and some I won't remember 'till after it's too late. But right now, before I do anything else, I'll pass along the results of a couple of classes which are not reported elsewhere in *The News*.

* * *

The Children's Parade this year featured farm animals, and I'm pleased to be able to tell you that the following were best in their respective classes.

Elizabeth Krol was the best cow, with her brother, Matthew, reigning as best pig of the pile. The Koggel family had a bevy of bests: Ashley was best horse, Hayleigh, best sheep, and Kalica, best deer.

Best Fowl was to be found right here in Williamstown, with Dylan Munro head of the pecking order.

"Best dressed" farm animal at the Fair, was Hayleigh Koggel. Are you wondering whether Hayleigh won this award for being dressed as a sheep, or for being dressed as a sheep who was dressed the best?

(Have to leave you wondering; was busy talking!)

* * *

Pet show winners included Adam St. Denis, Laurie MacNaughton, Samantha Stokoe, Melanie Cheikh, Kaitlin Sanchez, Gwen Swerdfeger, and Crystal Gordon.

Did they show the best beasts mentioned above? Or did they have even wilder animals, bred in the bushes of Glengarry? Fs,m2, can't even tell you that.

* * *

I can recite Emily Nysten's most original poem which took first prize in the Children's Specials, however, when I do, you will see why I did. It goes like this:

A couple of Curlies and Sue's/ Danced in their highland shoes/ They did all their flings/ And other such things/ So I read in The Glengarry News!

Such loyalty deserves a reward. Cut-rate subscription, Joe?

* * *

The children's section was most interesting this year. Another category worthy of mention was a Special for "an olden days article with its history attached."

Jenna Lafave took top honors in this one, displaying a glass "hair container" which had been used by her great grandmother to collect the hair which remained on her brush after the nightly 100 strokings.

Julie Dumouchel entered a shoemaker's last which she found in her grandfather's shed, while Matthew Beaudin showed an old crockery inkwell which had been dug out of a garden in Warkworth.

* * *

Samantha Oxley, whom I believe has a birthday coming up soon, received an early present when she won a red ribbon for her strawberry jam. Especially tasty was this victory, as her mother placed third in the same category!

It was the second year in a row that Samantha has upset Del in sticky competition.

* * *

If a certain teacher is wondering why he only took a second in the raisin bread bake-off....perhaps it had something to do with the spelling of the word "raisin!"

* * *

Busy handing out Kraft cheese Snackeroos on the weekend was Henry Prieur. When he gave one young fellow an orange one, the boy declined it saying he wanted, "the cow one. Not the orange one, not the white one, but the cow one."

Henry was mystified for a moment, then offered the young lad a marbled one. He took it and smiled.

Rural fairs really do educate!

* * *

Shame on you all for hiding your shoes under a barrel! Participation in the shoe contest was thin, to say the least. Apologies to the organizers, as it certainly wasn't their faults, but maybe there should have been a category for flip-flops! (Sorry, couldn't resist!)

Cheers to the Hamer family for being brave enough to come forward with the best family of shoes.

* * *

And finally thanks to all the many volunteers who gave so much of their time and energy to ensuring yet another successful fair. Through your efforts, memories were made, friendships renewed, and rural life strengthened.

Special congratulations to Fair President, Ray Howes, and Sec/Treas. Bev Runions for running things so smoothly, despite it being a first year on the job for both.

* * *

Next big event after the fair is the Annual Wine and Cheese get-together at the Nor'Westers and Loyalist Museum, being held this year on Wed. Aug. 23, from 7 to 9 p.m.

This event is a fund-raiser for the museum, and you are all invited to attend in support of our local treasure. Those of you new to Glengarry who like things historical will especially enjoy the opportunity to mix and mingle with like minds.

Tickets are available by phoning the museum at 347-3547. They may also be purchased at the door.

* * *

Visitors from Moncton, Brampton, Kemptville, and Ottawa joined their country cousins recently at a McWhinnie family picnic held at the home of Brent and Lynn Lafave on the Third Concession. When all the fingers and toes were counted, there were 1040 appendages in attendance. (I like to make you think; just hope there weren't any missing digits or six-fingered witches or I'll be in trouble!)

The picnic was pot-luck style and everyone had a great time.

* * *

You might have noticed that last week's column was a little short. The reasons were technical and they were definitely caused by members of the human race, not by those creatures who seem to attack other columns from time to time. What follows should have been in the column last week. Special apologies to Grace Gordon whose news was omitted and for whom it is too late to make amends.

* * *

The Glengarry Historical Society will again be selling quality books at bargain prices at the museum during the Saturday and Sunday of the fair. Donations of books are needed and donors are invited, but not obliged, to price their books themselves.

A few rare old books will highlight this sale, but there are also books to delight and intrigue a wide variety of readers.

* * *

Another reason to visit the museum will be to take a look at Esther Bryan's most recent exhibit, "The Return," which was inspired by her trip to Slovakia last year.

It's a point for much philosophical chatter, but I would be inclined to call this exhibit, "The Departure," rather than "The Return." You see, readers, Esther is taking off into new areas unexplored in her past works.

When we think of Esther, we usually think of watercolors, so successful has she been in this medium. Her new exhibit, however, is truly multidisciplinary. Borrowing on the craft techniques of her paternal ancestors, the Slovaks, Esther has woven together a display of paintings, artifacts, writings, carvings...crafts, in fact, all influenced by the old ways of the old world.

Cross-stitched embroideries, hand-made paper, counted thread work, and even an annotated sketch-book are all part of this exhibit, which shows how Esther's recent knowledge of this part of her heritage has opened up a whole new area for her to think about, come to conclusions about, and borrow from.

It may take some time to complete, but Esther Gasdik-Bryan has definitely set out on an artistic journey. Her display at the Nor'Westers may be seen until Aug. 31.

* * *

The Ward farm on the 2nd Concession was the scene of a happy event on July 29, when Bryan Ward, son of Amy and Al Ward, married Anne Febrille of Cornwall.

The whole Ward family was in attendance: Cameron Ward and family from British Columbia; Susan and Matthew from England, and Maureen from Ottawa.

A reception followed the wedding, with guests able to relax in the knowledge they didn't have to drive anywhere else to find it. "Everything took place at home," said Amy.

Our congratulations and best wishes are sent to the bride and groom.

* * *

Stones' Sanctuary on the South Branch Road is the stopover point for yet another creature of indeterminate origins. A pigeon, not of the "Mess-en-Masse-on-Buildings variety, has been hanging about for the past few days.

This bird is banded, sporting a white band around one ankle with the number 6430 on it. On the other ankle, it has a yellow band with more numbers, one of which is "8."

Anyone who can supply information about this pigeon ("Jimmy," as David has named him) is asked to call 347-3500. The Stones say he looks as though he is waiting for a contact to show up so that he can deliver a message!

* * *

Results for Aug. 2 at the Williamstown Duplicate Bridge Club are as follows: 1) Norah Ruth and Isobel Larocque. 2) Hanz Schulz and Garry O'Connell. 3) Jim Campbell and Elizabeth Marjerrison.

Seguin to work out problems

By Lynn McCuaig
***News* reporter**

After saying he was going to blow shady practices "wide open" at the July 31 council meeting, Fern Seguin told council he was ready to try again before pointing blame.

Seguin apologized for walking out of a environment committee meeting July 24 because Terry Hart, chief building officer was there.

Seguin said in an interview Tuesday he felt the planning committee was trying to undermine his position by coming to the meeting.

"What am I supposed to think?" Seguin said. "I'm having an environment meeting and three or four people show up from planning."

Seguin said he thought the planning committee members were there to support the services of the town's consulting firm J.L. Richards.

But at Monday's council meeting, Seguin changed his tune and said the problem could have been a misunderstanding.

Seguin said he hoped it could be resolved with a dialogue between the two committees instead of a confrontation.

OPENING IN LANCASTER
TOP HAT DANCE STUDIO
Lessons in Tap and Jazz
For Children and Adults
For information and registration
Denise Dubeau...347-7489
Donalda Turgeon...933-3522



33-1c

ANNOUNCEMENT
Tolhurst & Miller Barristers & Solicitors/Avocats & Notaires
Robert E. Tolhurst and Robert J. Miller
are pleased to announce the opening of their Maxville Office at the corner of Mechanic Street East and Main Street.
The office will be open Thursdays or by appointment (613) 527-2727
32-2c

BACK-TO-SCHOOL SPECIAL



1/2 PRICE
GO-KART RIDES
1/4 mile track, 5 minute ride
And/or MINI PUTT
18-hole Round
Offer expires Labour Day '95
CHARLIE'S GO-KARTS



Open Daily – 10 a.m. to 8 p.m.
Highway #2 Summerstown 931-1173
33-1c

THE SHARPEST DEALS IN TOWN
HIGHLAND TOYOTA
FINANCING FROM 4.9% to 6.9%
7.9% LEASING
1995 TERCEL
Own From $260 MTH
Lease From $213 MTH
NO DOWN PAYMENT



1995 COROLLA SEDAN
Own From $297 MTH
Lease From $237 MTH
NO DOWN PAYMENT



1995 CAMRY SEDAN
Own From $448 MTH
Lease From $354 MTH
NO DOWN PAYMENT

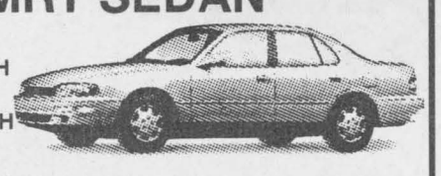

Freight, Licence, P.D.I. and Taxes Extra
Cars not exactly as shown. See dealer for details.
HIGHLAND TOYOTA



Jacques-Yves Parisien | Sandra Sauve | Vernon Campbell | Viola McRae | Art Jones | Yvon Lavoie

Main St., Maxville, Ont. (613) 527-2735
Hwy 34 (Across from See-Vac) Hawkesbury, Ont. (613) 632-6598

Keeping Health In Mind

"Keeping Health in Mind" is a monthly newspaper column made possible with the help of the Alexandria Giant Tiger Store, the Glengarry News and the clinical staff of Tri-County Mental Health Services.

*L'auteur de cet article nous révèle les bienfaits des thérapies brèves, centrées sur les solutions. Contrairement à ce que l'on peut croire, des problèmes très complexes peuvent être résous en peu de rencontres, en travaillant à partir des ressources et forces de la personne. Pour recevoir la version française de ce texte, contactez-nous au **932-9940***

Brief Solution-Focused Therapy: When Briefer is better

Some may think that brief therapy is a condensed version of traditional psychotherapy, and that it is brought on by government cutbacks in public health services.

In reality, briefer methods of doing therapy were first developed in the 1970's while public health services were still growing and cutbacks in government spending was not yet a major concern.

The major reason for a briefer approach to helping people in need of social and mental health services was to effectively help more people than through traditional means. Studies reveal that most clients were using no more than ten individual sessions regardless of treatment methods and success.

It was thought that a briefer and effective method of helping would increase overall treatment success for those being helped. Studies since the late 1970's have shown a significant improvement in treatment success when using these new, briefer therapies. The overall average number of sessions per client have since then decreased to the point where an average of 4 or 5 sessions is necessary to bring on the necessary changes and improvements.

The Brief Family Therapy Centre in Milwaukee, Wisconsin has developed such a model. Long term follow up studies reveal their success rate as increasing from 72% at termination time to 86% 18 months after treatment. This would suggest that the short term progress achieved throught treatment has grown into long term solutions: also, clients have remained confident that they can resolve their problems and that the need for further therapy has been significantly reduced.

Many clients who have experienced the old and new method are surprised by the nature and number of questions being asked by the brief therapist. Indeed, briefer methods require a greater focus on solutions. The client is helped in finding and noticing immediate changes and improvements to their situations, no matter how small they are. Permanent solutions are built upon these successes.

The length of treatment does very according to the problem and the individual. The overall reduction in treatment sessions per client has been of benefit to both clients who no longer have to wait so long for treatment, and to social services and health organizations in their struggle to do more with less government funding.

This would explain the incredible success of a recent training workshop on brief solution-focused therapy, hosted by the local Ontario Association of Professional Social Workers. Brief Solution-Focused Therapy is becoming for all a beacon of hope in these times of budget reductions in both social and health care services.

Francois Legault, M.S.W.
Social Worker
Tri-County Mental Health

For more information on the content of this article or to seek professional advice, please call 1-800-465-8061 or call 932-9940. Services are available in French and English to residents of Dundas, Stormont and Glengarry through their offices in Winchester, Cornwall or Alexandria.

This message is brought to you in part by the following:
33-1c
GIANT TIGER Main St. S., Alexandria and The Glengarry News

Breadalbane Baptist Church turns 179 this Sunday

Dalkeith

by Jean MacLennan
874-2385



Michael and Alex McNeil of Gloucester have been spending some time the last few weeks with their grandparents, Gordon and Anna MacDonald, which included a "fun day" at Upper Canada Village.

Relatives and friends in the area were shocked and saddened to learn of the sudden death on Aug. 3 of Marjorie McNeil, the boys' grandmother, especially since they had enjoyed having her attend some local family gatherings the last number of years. Several from the area attended her wake and funeral in Ottawa, including Gordon and Anna, Kenneth and Rhoda and Nancy MacDonald, Donald and Claire MacGillivray and Bessie and Donald Fraser.

* * *

Gretta and Campbell MacDonald have just returned from visiting Ewen and Sandra MacDonald, Bowmanville, Murray and Celine MacDonald and family, London, and Marjorie and Ken McIntyre and family, Priceville.

They also visited with Gretta's sister, Betty, and her husband Ellwood Snow in Eden Mills and were present as they celebrated their 50th wedding anniversary on Aug. 4.

* * *

Ken and Jean Campbell recently had the Rev. Scott, Pam, Brendon and Graeme Campbell and Wayne and Wendy McArthur, all of Scarborough. They also spent time with Gail, Terry, Luke and Tanya Roddick and Wayne's family in Lachute.

* * *

Noreen Christie, Lynn Macnab, Bailee, Bobby and Brent Macnab were off to Georgetown for a family reunion at the home of Noreen's cousin Bonnie, and Donnie Maveal. While the relatives were together they held a "Jack and Jill" wedding shower for Francie, and Ian Christie whose marriage takes place in September.

* * *

Heather, Rob, Sarah and Tyler Chapman, London spent almost two weeks with her parents, Florrie and Donnie MacLennan and the other family members at Vankleek Hill and Green Valley.

* * *

On Saturday Phyllis and Melvin Terry attended an 80th birthday party for her sister Guelda Conway, Hawkesbury. Although the birthday was some months ago, because of sickness in the family, her son Ronnie, his wife Shirley and the other family members had this lovely party at Ronnie's home, St. Eugene, now. A large crowd of well wishers attended.

* * *

When you are 13 years old on the 13th of the month, it is supposed to be your lucky year. Shaun Sutton is in that position this year. His grandmother, Alma Arthurs and Barry, Bell Falls, Que., his aunt Brenda McAndrew, Kim McAndrew and Hughes Decaire, Hawkesbury celebrated with him and his family on Sunday.

* * *

Over 50 of the Quesnel clan (including Juliette and Albert, Dalkeith) attended their annual reunion at Pinecrest Resort, Gananoque. Big winners of the euchre tournament were Marc Laframboise and his cousin Corey Laframboise. There must have been lots of fun.

* * *

Betty and Joe MacCallum, London, called on Helen and Ross MacGillivray as they were tracing family history.

* * *

Among others from the area, Kenneth and Rhoda MacDonald attended the Navan Fair, featuring a 50-horse hitch of Clydesdales in the parade. They also attended a community church service held in the morning on the fair grounds, in the Navan Memorial Hall which was filled to near capacity.

This Friday, Aug. 18, 2:30 p.m. is the final meeting of the Sky Readers Club at the library.

* * *

Breadalbane Baptist Church celebrates the 179th anniversary this Sunday, Aug. 20 at 11 a.m. with the Rev. John McHardy. Hymn sing at 7:30 and evening worship at 8 p.m.

* * *

Don't forget the grandparents' yard sale this Saturday, Aug. 19 at 222 Hope Street, Alexandria. Denise Legault reports that the advance support has been tremendous and they are hoping for a good turnout on Saturday. As I told you last week all proceeds go to Cystic Fibrosis Research.

* * *

Last weekend eight of the club members attended the 11th Optimist convention of the East Ontario District.

They are Helen and Roland Levac, Ginette and Hubert Duchesne, Albert and Juliette Quesnel and Gerard and Yvette Goulet.

The meeting was at the Ambassador Hotel in Kingston and it was the last for the 1994-95 team. The weekend was quite intensive with a lot of meetings to attend.

The new governor for 1995-96 is Ghislaine Charbonneau of Ottawa and Bruno Leroux of Blackburn Hamlet will replace Lorraine Lanthier as new secretary for the district.

Lorraine was an outstanding secretary, always there to help club members.

Outreach very busy organizing its fall/winter schedule

Seniors' Prime Time

by Rosemary Cameron



We would like to congratulate the 4-H Club on their new bi-weekly column.

* * *

We hope everyone is enjoying the beautiful summer we are having. I apologize for not writing this column for the past few weeks, I was on R and R with my family.

* * *

Glengarry Outreach is busy organizing the fall/winter activity schedule. We are putting on the final touches with St. Lawrence College to teach Canadian short stories. Dates and times of the classes will be issued in the next couple of weeks. We are planning art classes, sewing classes, line dancing and euchre.

If there is something you feel will be of interest and lots of fun please give the office a call with your ideas at 347-1175. We have to learn what the interests are and need you to tell us.

The Glengarry Outreach van is available for your special outing with a group of friends to the Upper Canada Village, Orleans, Pointe Claire or your choice. Plan now for booking the van to see the fall colors. We will pack the picnic and get the driver and all you have to do is call your friends and choose some dates.

Last Thursday we held our monthly Diners Club at the Glen Robertson Community Centre. Everyone enjoyed a cold buffet. Bingo and door prize winners were Lorna Chapman, Dougal McDougall, Delhi and Clifford McDonald, Annette Lyman, Howard McCallum.

Friday, Aug. 11, the Lan-Char Euchre Club members, held their weekly card party at 1 p.m. at the centre. Winners were: Ladies 4 – Florida Legroulx, Gents 4 – Lorne Bennett, 50/50 – Florence Dubeau, John Krol, Theresa Bourdeau (2), Eva Collette, Beatrice Labelle, Kathie Preston.

Keep the following dates open: Wednesday, Aug. 16, the Martintown/Williamstown monthly Diners Club will be held at the Martintown Community Centre. On Wednesday, Aug. 30 Outreach will have its monthly Diners Club in Alexandria at the Royal Canadian Legion Hall.

For all our Diners Clubs, reservations are required – please call 347-1175. We also provide transportation for anyone requiring a ride.

We would like to congratulate the Eastern Ontario Health Unit on their 60th anniversary.

CLEAN SWEEP Sale

On all



GOLFS In Stock



YOUR CHOICE
3.9% FINANCING
For 24 months
— OR —
FREE
10-Year Warranty
— OR —
SPECIAL
In-Store DEALS
Limited Quantity
Limited Time

Drivers wanted.

JACK MacDONELL
Motor Sales Ltd.
632 Pitt Street
Cornwall
933-3483
33-1c

CHOICE...AT YOUR PRICE

MEUBLES SÉLECTION Levac

SUPER GOODNIGHT SALE by SIMMONS

AM/FM CLOCK RADIO
Value of $49.95



GIFT



GIFT

2 Simmons Maxipedic Pillows
Value of $29.95



GIFT

Deluxe Bed Frame
Value of $79.95

Ortho Selection Beautysleep
54" Mattress
•510 coils
•10-yr. guarantee with box spring



FREE
1 Pair of Simmons Pillows

MATTRESS $319

Selection Beautyrest
54" Mattress
•580 coils
•10-yr. guarantee with box spring



MATTRESS $529

FREE WITH MATTRESS
• AM/FM CLOCK RADIO
• 1 pair of Simmons pillows
FREE WITH MATTRESS AND BOX SPRING
•AM/FM CLOCK RADIO
• 1 pair of Simmons pillows
• Bed Frame on wheels

Premium Plus Beautysleep
54" Mattress
•544 coils
•10-yr. guarantee with box spring



MATTRESS $449

FREE WITH MATTRESS
• 1 pair of Simmons pillows
FREE WITH MATTRESS AND BOX SPRING
• 1 pair of Simmons pillows
• Bed Frame on wheels
(Value of $49.95)

Free Delivery

Mon. to Wed., 9 to 6
Thurs.-Fri., 9 to 9
Saturday, 9 to 4

MEUBLES SÉLECTION Levac

5676 Hwy 34, Vankleek Hill
613-678-2004 or 2959

Pine Grove hangs on for playoff life

Pine Grove has the inside track on the fourth and final playoff spot as the Glengarry Soccer League men's division regular season heads into its final days.

Pine Grove could have clinched a playoff spot last night with a win or tie against Alexandria and a Glen Sandfield loss to Glen Nevis.

If Pine Grove wins its last two games, the club would play a tie-breaker with Greenfield to determine third place.

If the playoff situation wasn't settled on Tuesday, the regular season remaining games will clear things up.

McCrimmon plays Alexandria tonight while Thursday's action features Glen Sandfield against McCrimmon and Pine Grove against Glen Nevis.

The final game of the season will pit Glen Sandfield against Alexandria ina game that could mean everything or nothing for either club.

Stars cap undefeated season

The race for fourth place will determine who faces the Glengarry Stars in the first round of the playoffs.

The regular-season champions (17-0-1) capped the first undefeated men's season in recent history with a pair of victories last week.

On Wednesday, Alain Decoste netted three goals in a 7-2 win over Glen Nevis.

Stars singles went to Chancey Lajoie, Robbie Starkauskas, Brain Cameron and Darrell Hay.

Kieran Kennedy and Robert Wensink replied for Glen Nevis.

On Sunday, Alain Decoste and Brian Cameron scored as the Stars edged Alexandria 2-1.

Glen McMillan scored for the Drillers.

Greenfield and Glen Sandfield split a pair of games last week.

The Marauders won 3-2 on Thursday as Andrew McEwen, James McIntosh and Jeff MacLean scored.

Daniel Steiche and Norm Derepentigny had goals for Glen Sandfield.

Derepentigny and Ken Sauk each had two goals as Glen Sandfield doubled the Redmen 4-2 on Sunday.

Andrew McEwen and Lyndon Lewis had goals for Greenfield.

Four points for Pine Grove

Pine Grove boosted its point total to 20 with a win and a tie.

Jason Poll, Craig MacSweyn and Roy MacDonell had goals last Tuesday as Pine Grove blanked the Drillers 3-0.

On Monday, Matthew Steiche and Andy McCuaig had goals in a 2-2 tie with Greenfield.

Jeff MacLean and Rodney MacKillican had goals for the Marauders.

Glen Sandfield edged McCrimmon 3-2 last Monday.

Eric Dagg, Norm Derepentigny and Daniel Steiche were the scorers for Glen Sandfield while Randy Lavigueur and Hamish Cunning had goals for the Combines.

McCrimmon lost another close decision on Friday as the Combines fell 2-1 to Glen Nevis.

Billy Tuppert and Brendan MacDonald scored for the winners. Adam Nicholson scored for the Combines.

Greenfield beats Glen Sandfield to earn playoff berth

Greenfield earned a first-round playoff date with the Alexandria Bees by beating Glen Sandfield 1-0 in a fourth-place tie-breaker at Alexandria Island Park on Monday night.

Geraldine St. Denis, who played all of the first half in nets and part of the second half before being replaced by Kirsty Howes, scored the game's only goal to put Greenfield into the playoffs in their first year back in the Glengarry Soccer League women's division after a one-year absence.

Greenfield capitalized on the new scoring system introduced this year that gives teams three points for a win to earn a playoff spot.

Under the previous system, Glen Sandfield (5-4-5) would have had 15 regular season points compared to 14 for Greenfield (6-6-2).

The best-of-three series between Greenfield and the Bees got under way last night, as did the semifinal between fierce rivals Laggan and Dunvegan.

Both series are slated to continue Thursday.

A's finish with a flourish

Alexandria A finished in next-to-last place, but the Women in Pink had a strong finish with a win and a tie in the final week of action.

Carolyn McIntosh had the game's only goal as the A's upset Dunvegan 1-0 last Monday.

On Wednesday, the A's held Glen Sandfield to a scoreless tie, a result that would eventually cost the Green Machine a playoff spot.

Greenfield and Alexandria B also played a scoreless game last week.

Meanwhile, winless Maxville defaulted its games to Glen Nevis and Glen Sandfield.

Bonnie MacLeod scored a hat trick as Laggan doubled Glen Nevis 4-2 on Thursday.

Wendi Lawson clinched the individual scoring title by scoring her 26th goal of the year.

Gwen Tuppert and Meghan MacPherson scored for Glen Nevis.

Kathryn Doan, Shari Mcintosh and Janna Palmer had goals as Greenfield shut out Glen Nevis 3-0 on Friday.

MacLachlan latest to earn scholarship

The Alexandria Bees' loss is Lindsey Wilson College's gain.

High-scoring forward Katharine MacLachlan has been granted a $9,000 U.S. scholarship to play soccer at Lindsey Wilson, a National Association of Intercollegiate Athletics school located in Columbia, Kentucky.

The Williamstown resident joins Bees teammate Lisa Poirier on the roster of the Lady Raiders. Another Glengarrian - Ricky Latreille of Alexandria - will be attending Lindsey Wilson on a golf scholarship.

Both MacLachlan and Poirier will be heading south this week as preseason training begins on Saturday.

MacLachlan, who will be studying physical education, is looking forward to the challenge of playing varsity soccer south of the border.

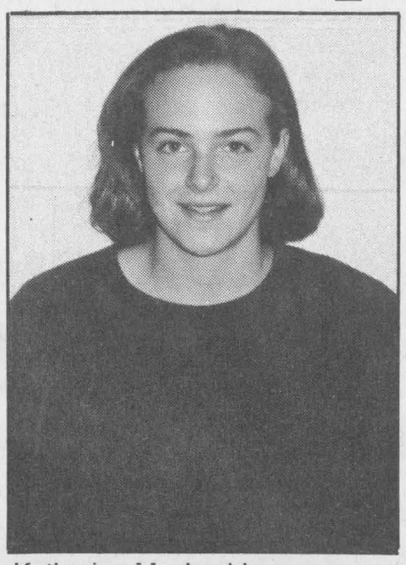

Katharine MacLachlan

"I know it's going to be tough, but it's a great opportunity," said MacLachlan, who will be eligible for a full scholarship next year based on her academic and athletic progress this season.

"This will give me a chance to travel across the States and meet a lot of people."

The 19-year-old Glengarry District High School graduate says she isn't thrilled by the prospect of being so far away from home and she's glad there will be a familiar face close by.

"I'm pretty good friends with Lisa and I know that will make things a lot easier. We played together at school last year and the last two summers (with the Glengarry Soccer League's Bees) and we also played together on the Blazers."

MacLachlan and Poirier - a centre-half - are key components of the Bees team that won the regular-season championship in the GSL this summer, and their departure puts a severe crimp in Alexandria's playoff aspirations.

MacLachlan led the league in scoring most of the season and wound up second with 25 goals, one behind Laggan's Wendi Lawson, who also will be playing U.S. college soccer this fall.

Prior to attending Glengarry last season, MacLachlan was a multi-sport standout for Char-Lan District High School in Williamstown.

In addition to her high school and GSL experience, MacLachlan has played for the Cornwall Blazers in the Ottawa-Carleton Soccer League and Char-Lan in the Cornwall and District Soccer League.



Marc Seguin of M and D Sports breaks into the Jake at Work zone during Game Three of the men's ball hockey league final. Jake players Serge Bellefeuille and George Carriere (foreground) try to catch up to the M and D forward.

Jake at Work closes in on title

Jake at Work's long wait for its first Alexandria Men's Ball Hockey League championship may finally be over.

Jake's moved to within a win of the title by thumping M and D Sports 6-0 in Game Three of the best-of-five final on Wednesday at the Billy Gebbie Arena.

Jacques Massie's team took a 2-1 lead in the best-of-five series with the win.

Jake's had a chance to wrap the series last night. If a fifth game is needed, it will be played tonight.

Jake's scores early and often

The Jake at Work players were still stinging from a Game Two overtime loss to M and D the night before when they took the floor on Wednesday.

Norm Decoste and Jean Lauzon scored power-play goals before the game was four minutes old to give Jake's a 2-0 lead.

Before the opening frame was over, Jake's would add three more goals to put the game out of reach.

Lauzon scored his second goal of the game while George Carriere and Luc Sabourin also beat M and D goalie Pascal Gasse. Sabourin also had three assists for a four-point night.

Charlie Giroux closed out the scoring with a late third-period marker.

Guy Quesnel registered the shutout.

M and D wins in OT

M and D squared the series with a 4-3 overtime win on Tuesday.

M and D got the winner during an overtime power play as Marc Seguin scored his third goal of the game.



Guy Quesnel had the shutout as Jake at Work defeated M and D Sports 6-0 in Game Three.

Dean Seguin also scored for the winners while Karl Hehn had two assists.

Norm Decoste, Luc Sabourin and Charlie Giroux replied for Jake's.

Jake's had a 3-1 lead in the contest, but Dean Seguin scored with 10 seconds left in the second period to cut the lead in half and Marc Seguin scored with 4:59 left in the third to tie the game at three.

Dunvegan juniors win for first time this year

Stacey Sauve and Vanessa Rankin each scored once as Dunvegan defeated Laggan 2-0 in a Glengarry Soccer League junior girls' division game on Saturday.

The victory is the first in 11 games for Dunvegan this season.

Meanwhile, Alexandria Baribeau Service Centre lost its first two games, both to Alexandria M and D Sports.

Ashley Munro scored all four goals as M and D edged Baribeau 4-3 on Tuesday.

Amelie Palmer, April Dawn Poulin and Jessica Robinson replied for Baribeau.

On Sunday, Ashley Munro had three goals and Leanne Duval a deuce in a 5-1 M and D victory.

Amelie Palmer scored for Baribeau.

M and D used the same goalscoring combination - Munro with three, Duval with two - to defeat Lancaster Township 5-0 on Saturday.

In last week's other games, Kaitlyn Kemp scored to lead Laggan over Alexandria Royal Bank 1-0 and Ashley MacKay's goal allowed Royal Bank to slip by Dunvegan 1-0.

Intermediate division

Sarah McCrimmon scored three times as the Laggan intermediates defeated Alexandria M and D Sports 5-1 on Wednesday.

Lyndsay Sonnel and Elisa Rupoli had the other Laggan goals. Sophie Boisvenue scored for M and D.

Melissa McIntosh had three goals on Tuesday as Greenfield blanked Alexandria Little Rikki's 4-0.

Jennilee Hamelin added a single.

Judy Wylie had a pair of goals as Glen Sandfield beat Alexandria Legion 4-1 on Monday.

Melissa MacDonald and Kyla Burwash also scored for the winners. Michelle Joanette had the reply goal for the Legion.

Lancaster Township and Laggan tied 4-4.

Raylene Sauve had a pair of goals for Lancaster while singles went to Lisa St. Denis and Lee Tuppert.

Alana Shepherd's two goals and solo markers by Loni MacSweyn and Sarah McCrimmon accounted for Laggan's scoring.

Michelle Joanette and Raylene Sauve traded goals as Legion and Lancaster tied 1-1 on Friday.

Bantam division

The Laggan bantams made it 12 games in a row without a loss by knocking off Greenfield 8-0 on Wednesday.

Tina Bond had a hat trick, Elizabeth Mcintosh scored twice and singles went to Kamy Calvank, Kara MacLeod and Tristi MacSweyn.

Tamara Hartrick, Lauren MacPherson and Sharon Van Den Oetelaar had goals in Glen Sandfield's 3-0 win over Lancaster Township.

Juvenile division

Glen Sandfield took a three-point lead in the juvenile division by defeating Alexandria Shepherd Motors twice last week.

On Monday, Natasha Brodie and Anik Seguin scored in a 2-0 win.

On Saturday, Tamara Hartrick's three goals, a deuce by Dominique Lanthier and a single by Anik Seguin gave Glen Sandfield a 6-0 win.

On Sunday, Shepherd's lost again, this time by a score of 8-0 to Dunvegan.

Shelley Villeneuve and Erin Graham each had a hat trick for the winners while Jacinda Rudolph and Natalie Derouchie scored once.

Shepherd's had better luck against Lancaster Township on Thursday, posting a 2-1 victory.

Julie Vanderbyl and Sally Booth scored for Alexandria, Tricia MacDonald replied for Lancaster.

Char-Lan Rudi Payer Sport won twice, edging Lancaster 2-1 and dumping Dunvegan 4-1.

Christina Lalonde and Julia Leroux had the goals against Lancaster, which got a goal from Erika Tyrell.

Kara MacDonald scored twice against Dunvegan while Shonna Atchison and Tessa Humphries had single goals.

Natalie Derouchie replied in a losing cause.

Char-Lan bantams make up for lost time

After going winless all season, the Char-Lan Rudi Payer Sport bantams cranked up their game and chalked up three victories in three nights last week.

Starting on Monday, Char-Lan edged Greenfield 2-1, shaded Laggan 4-3 and routed Alexandria Co-op 9-0.

Tim McCuaig scored once against Greenfield and had hat tricks against Laggan and Alexandria.

Lee Klazinga had the other goal in the Greenfield win, Derek Wereley rounded out the scoring against Laggan while the other scorers against Alexandria were Andrew Jarvo with three, Derek Wereley with two and Lee Klazinga.

Opposition scorers were Warren Marleau for Greenfield and Kurt MacSweyn, Jamie MacLaren and Matthew Vernon for Laggan.

Char-Lan's winning streak came to an end on Saturday as Alexandria rebounded for a 5-1 win against Rudi's.

Cameron Lajoie, Jason Poirier, Kirk MacMillan, Tim Van Overbeek and Michel Quesnel had goals for Co-op. Lee Klazinga replied for Rudi's.

Alexandria also posted a 6-2 win over Lancaster Township on Thursday.

Tim Van Overbeek scored three times with singles being added by Cameron Lajoie, Michel Quesnel and Kirk MacMillan.

Ian Bratberg and Fred Oliverira scored for Lancaster.

Also on Thursday, Kevin MacDonald and Joel Bourgault scored to lead Glen Sandfield past Laggan 2-0.

Sprite division

Glen Sandfield moved to within a point of first place in the sprite division with two wins last week.

Jason MacDonald scored three times and Matthew Lalonde had a pair of goals as Glen Sandfield routed Glen Robertson 7-0 last Tuesday.

Cameron Nixon and Joseph Ferjuc also scored.

Cameron Nixon had three goals in a 6-0 win over Alexandria Shepherd Motors on Saturday.

Matthew Lalonde, Mike Depratto and Joseph Ferjuc rounded out the scoring.

Lancaster Township A remains at the top of the division after defeating Laggan 4-1.

Chris Van Overbeek had a hat trick while Roch Lebrun scored once for the winners.

Mark Howes replied for Laggan.

The other two games last week both ended in 10-0 scores.

Patrick Decoste had seven goals and Julien Borris, Julien Quesnel and Philippe Richer had singles as Alexandria Marleau Garage beat Alexandria Beckers.

Meanwhile, Greenfield whipped Lancaster Township B as Brendan McIntyre scored four goals and Richard Bellefeuille netted a pair.

Adam St. Denis, Andrew Doughy, Jean-Francois Decoeur and Rory McDonell also scored.

Peewee division

Bruce Libbos had five goals as the Alexandria M and d Sports peewees dumped Laggan 7-1 on Friday.

Stephane Deguire had the other two Alexandria goals while Scott MacLeod scored for Laggan.

Glen Sandfield and Glen Robertson played to a scoreless tie in Friday's other game.

On Tuesday, Greenfield edged Lancaster Township 3-2 while Glen Sandfield blanked Laggan 3-0.

Scorers were Pierre Lacombe - with two - and Thon Phasuthallert for Greenfield, Jordan Reasbeck and Evan Koronewski for Lancaster and Kevin Libbos, Jordan MacKinnon and Michel Diotte for Glen Sandfield.

Char-Lan Minor Soccer gears up for Super Sunday

The curtain fell on the 1995 Char-Lan Minor Soccer regular season last Thursday, setting the scene for Super Sunday, the league's annual day of championship play, this weekend.

The regular season champions were Lancaster Optimist Lime Green (junior tyke division), Flimo Farms (tyke), Source Wood (novice), Glenspring Farms (atom), Emard Lumber (peewee) and Char-Lan Purple (bantam).

Final week results

Alain Lalonde scored twice to lead the L.O. Yellow novices to a 2-1 win over L.O. Maroon. Brock Legault scored in a losing cause.

Matthew Hlusko and Shawn Sommers each scored twice to lead L.O. Blue over L.O. Orange 5-3. Chad Besner also scored for the winners while Devin Bancroft had all three Orange goals.

Rudi Payer Sport beat L.O. Grey 3-2 as Colin Dignard scored twice and Cameron Grant added a single. Willy DeWitt scored twice for Grey.

Hat tricks by Bradley McCulloch and Rory Sandilands helped L.O. Purple torch Char-Lan Blue 11-5.

Other Purple goals came from Dave Lapierre (two), Chris Madden, Stephanie Cleary and Bryce Cumming. Nathan Poitras - with three 0 and Travis McKay - with two - had goals for Char-Lan.

It was a two-player scoring show as MacMillan and Howes upset Source Wood 5-3. Chris Von Bornhoft scored five times for MacMillan and Howes while Curtis Peterson scored all three Source goals.

Atom division

McKay Brothers Poleline got two goals from Dominic Dube and Pascal Delaquis and a single by Michael Gingras in a 5-2 win over Jack Delaney's in the atom division.

Philip Hirschman and Trevor Bougie had goals in a losing cause.

Patrick Viau scored twice in Coca-Cola's 5-1 win over the Intrepid.

Justin Lalonde, Kevin Larocque and Robert Grant completed Coke's scoring. Michael Conway tallied for the Intrepid.

Glenspring Farms beat Rudi Payer Sport 5-1 as Steven Jarvo scored twice. Kurtis Thomson, Jonathan Kluver and Lachlan McDonald had single goals for the Farms.

Robbie Schaeffer scored for Rudi's.

Peewee division

Grace Rawnsley and Vanessa Van Sleeuwen scored as the Emard Lumber peewees blanked MacEwen 2-0.

Ryan Major had both goals in Rudi Payer Sport's 2-1 win over Mac's Marina. Jamie Leger scored for Mac's.

In the bantam division, Derek Wereley scored three times as Char-Lan Purple beat Rudi's 4-0. Jason Contant also scored.

Tim McCuaig scored four goals to lead MacEwen over Nysten Renovation 5-1.

Chris McIntyre also scored for the winners while Jim Pritchard tallied for Nysten.

Tyke, junior tyke divisions

In the junior tyke division, L.O. Lime Green tied Munro Agromart 3-3, L.O. Dark Green edged L.O. Red 1-0 and Oxley Insurance beat MacDougall Homes 3-1.

In tyke play, Rudi Payer Sport downed Emard Lumber 2-0, MacGregor Farms whipped Char-Lan Blue 8-0 and Flimo Farms beat Wasco 3-1.

Correction: Mallory Wereley scored two goals in Coca-Cola's 4-0 win over Jack Delaney's on Aug. 3.

Sports nuggets

Soccer

The Bergeron Electric Blazers Under-15 girls clinched second place in the Ottawa-Carleton Soccer League with a pair of victories last week.

The Blazers beat Cumberland 4-1 thanks to three goals by **Julia Esposito** and a single by **Abby MacGillivray**.

MacGillivray, Esposito and **Karine Veillette** had goals in a 3-1 win over Aylmer.

Golf

Gary Bos and **Julie Rouette-Hope** won the "A" titles at the Glengarry Golf and Country Club championship tournament on the weekend.

Bos had a two-round total of 151 to win the men's division while Rouette-Hope won the women's event with a 36-hole total of 159.

Other men's winners were **Martin Dickenson** in the "B" division and **Serge Marceau** in the "C" class. The women's "B", "C" and "D" champions were **Elizabeth Marjerrison**, **Barbara Boulanger** and **Sheila Banister**.

At the Glengarry Open on Aug. 6, **Don McLean** and Julie Rouette-Hope were the men's and women's division winners with rounds of 75 and 82 respectively.

Bob Lemieux (66) and **Georgette Vanderwee** (76) had the low net scores.

Motor sports

Luke Plante of Sorel won the 25-lap modified feature race at Cornwall Motor Speedway on Sunday.

Scoreboard

Glengarry Soccer League
Standings
Women's division (final)

	GP	W	L	T	GF	GA	Pts
Alexandria B	14	12	1	1	72	7	37
Laggan	14	11	2	1	61	24	34
Dunvegan	14	8	3	3	47	29	27
Glen Sandfield	14	5	4	5	20	27	20
Greenfield	14	6	6	2	32	31	20
Glen Nevis	14	4	10	0	25	45	12
Alexandria A	14	3	9	2	22	35	11
Maxville	14	0	14	0	1	82	0

Top scorers

	Goals
Wendi Lawson, Laggan	26
Katharine MacLachlan, Alexandria B	25
Bonnie MacLeod, Laggan	13
Christine Villeneuve, Dunvegan	13
Nancy MacLachlan, Alexandria B	12
Rachel Denner, Dunvegan	12
Jenny Lowe, Alexandria A	10
Meghan MacPherson, Glen Nevis	10
Shirley Hay, Glen Sandfield	10

Men's division (thru Aug. 14)

	GP	W	L	T	GF	GA	Pts
Stars	18	17	0	1	83	18	52
Glen Nevis	16	10	3	3	40	34	33
Greenfield	18	7	6	5	35	33	26
Pine Grove	16	5	6	5	27	33	20
Glen Sandfield	15	4	9	2	23	43	14
Alexandria	15	4	10	1	19	27	13
McCrimmon	16	0	13	3	17	56	3

Women's Friendly Golf
Standings

Minimax	58.5 pts.
Alexandria Honda	51.5 pts.
Just Farms and Flowers	49.5 pts.
Champions Roadhouse	49.5 pts.
Christine's Restaurant	44 pts.
AIC Securities	41 pts.
Atlantic Hotel	32 pts.
Tapis Richard Ranger Carpet	32 pts.

Aug. 3 results
Low gross: Nicole Vincent (42)
Low net: Sue Stewart (26)
Chip-in: none

Saville retains title in 11.5 km race

David Saville repeated as the men's division winner in the 11.5 km event at the 17th annual Great Raisin River Foot Race in Williamstown on Sunday.

The Russell resident ran the course in just under 40 minutes, 39:58 to be exact.

That is more than two-and-a-half minutes slower that Saville's winning time at the 1994 Raisin River race, but it was good enough for a comfortable winning margin of almost four minutes this year.

Pat McNeely of Spencerville was runner-up with a clocking of 43:51.

Jacin Lapointe of Martintown placed third with a time of 44 minutes even.

Kanata's Nancy Morrison edged Sue Croswell of Ottawa by 20 seconds to win the women's division.

Morrison was making her debut at the Williamstown event.

The top local finisher was Marylynn Sauve of Glen Robertson, who was ninth with a time of 59:45.

5 km race results

While husband David Saville was repeating as men's 11.5 km champion, Barbara Seville captured her second consecutive 5 km race.

Saville completed the race in a time of 17:25, only five seconds ahead of runner-up Joyce Switzer of Orleans.

Noeleen Wadden of Ottawa was third.

In the men's division of the 5 km, Steve Howard of Orleans won with a time of 16:01.

Liam Watson of Ottawa was 47 seconds back in second place.

Pat McCutcheon of St. Andrew's, last year's winner, was third while Adam Blackadder of Martintown was fourth.

Rory Blackadder, also of Martintown, placed sixth.

Char-Lan advances to Knockout final

Char-Lan United will play Mr. Sub on Friday night in the final of the Cornwall and District Soccer League Knockout Cup

Char-Lan advanced to the final with a 3-1 win over Osnabruck last Monday. Andy McCuaig scored while Ben Pregent had a single.

In the quarterfinals, McCuaig, Pregent and Greg Deschamps scored in a 3-1 victory over La Maison.

In regular league action, Char-Lan registered wins over Winchester and Mr. Sub.

Ben Pregent scored twice and Gareth Pye and Benjamin Pye had singles as Char-Lan beat Winchester 4-1.

Two-goal efforts by Andy McCuaig and Pat Clarke lifted Char-Lan to a 5-0 win over Mr. Sub. Innes Fraser also scored.

The Char-Lan U2's lost twice - 6-1 to Vankleek Hill and 9-1 to City II.

Eddie Swerdfeger scored the U2's goal in both cases.

In Division II play, Rudi Payer Sport bombed City IV 10-0.

Mathias Mader had four goals while Chris Smith scored twice.

Single goals went to Victor Denobriga, Rodney Parkinson, Kevin Malcolm and Rohan Dawkins.

In the women's division, first-place Alexandria defeated Canadian Holidays 3-1 on goals by Elizabeth McIntosh, Shelley Villeneuve and Bobbi Jo MacLeod.

Alexandria is now 12-2-1.

Kelly Lariviere had the only goal for her team as Char-Lan lost 4-1 to Ingleside.

Boucane's maintains league lead

Roch Bourgon scored three times as Boucane's CD Sounds rolled to a 14-1 victory over Marc's Canteen in Alexandria and District Minor Softball League play on Wednesday.

Lee Leblanc and David Leblanc each scored twice for the league leaders, while Jessica Goulet, Beth Depratto, Maurice Bellefeuille, Dominic Poitras, Kevin Van Den Oetelaar, Martin Chenier and Christian Brunet had single runs.

Melissa MacDonald scored the only run for Marc's.

Chico and Jo Trophies stayed one win behind Boucane's by beating up on Alexandria Auto Glass 23-7.

The Chico and Jo run parade included Joel Quesnel and Phillipe Menard with three, Jean-Francois Menard, Robert Martin, Simon Menard, Marie-Andree Carriere, Derek O'Brien, Luc Ranger and Alexandre Menard with two and Michael Roy, Shawn Marleau and Dominic Poirier with singles.

Eric Leroux had three runs for Auto Glass, Patrick Picard scored a pair and Daniel Lafrance and Stephane Boisvenue circled the bases once.

Nicholas Prieur, Francois Boisvenue, Jason Lalonde and Greg Lalonde scored twice as Sky-Hi Video beat Chez La Chip Stand 11-10.

Eric Pitre, Alain Pitre and Louis-Phillipe Roy had single runs.

For La Chip Stand, Pascal Lavigne scored three runs, Dominic Decoeur and Roch Gauthier scored twice and Julien Cholette, Pascal Decoeur and Marie-Andree Seguin had single runs.



Congratulations to our Mom, Brenda Lee Lapierre, who recently graduated with "distinction" from La Cité Collégiale after a three-year course in Nursing. She also successfully passed her R.N. exams.

We are proud of you
– Love Curtis and Joshua 33-1p

Locals rake in medals in Merrickville

It was a big medal haul for local competitors at the Ontario Marathon Canoe Racing Championships in Merrickville earlier this month.

Former Martintown resident Corey Van Loon tuned in golden performances in the solo and mixed (with partner Laurie Gorman) events and a silver in the men's doubles with Rene Boogerman.

Denise Sauve of Williamstown also won three medals, including a gold in the women's doubles with Gorman, a silver in the mixed with Boogerman and a bronze in solo competition.

Summerstown's Maurice Sauve was a double medalist, taking gold with partner Bob Vincent in the over 50 doubles and bronze in the seniors' solo class.

Sauve finished a foot ahead of Williamstown's Bruno Major to take the solo bronze.

Despite narrowly losing out to Sauve in the solo race, Major still captured a couple of medals in Merrickville.

He was the bronze medal winner in over 50 doubles with Ron Phillips of Ottawa and was also part of the team that won silver in the North Canoe race.

Major's North Canoe team finished only two seconds behind the gold-medal winners.

1995 ALEXANDRIA LIONS RAFFLE CALENDAR DRAW

Winners!

FOR THE MONTH OF JULY

$50.00	GERALD CARRIERE GREEN VALLEY
$50.00	MADELEINE THEORET ALEXANDRIA
$50.00	MARIETTE LEFEBVRE ALEXANDRIA
$50.00	VALERIE JOHNSON ALEXANDRIA
$100.00	ALAN D. MACKINNON ALEXANDRIA

POULIN CUSTOM CABINETS



Custom Built Furniture At Affordable Prices
Wall Units
Bedroom Sets
Kitchen Cabinets
RR #2, Green Valley
525-2645

The Glengarry Sports Hall of Fame
17th ANNUAL
INDUCTION DINNER
Wednesday, August 30
Char Lan Recreation Centre, Williamstown
Guest Speaker: Dennis Hull
Tickets: $20
Tickets available from Shepherd Motors, Desrosiers & Hope Jewellers, Glengarry News, Glengarry Sports Palace, Atlantic Hotel, Fassifern Store, King Edward Hotel (Apple Hill), Smith Sales and Services (Maxville), Ernie Larocque and Alex McDonald's Store (Williamstown), Dalkeith General Store,, Bank of Montreal, Lancaster, and Directors Bill Campbell 527-2085, Murray MacQueen 524-5607, Dunc Macdonell 525-3117, Archibald MacDonell 931-1016, Campbell MacGillivray 525-3201, Peggy Lafave 525-4045, Pierre Aubry 525-1055, Sonia Sandilands 347-2669, George Currier 527-2581, Leighton McDonell 347-2124, Garry Smith 527-2132, Art Benton 528-4609, Myles and Joan MacMillan 527-3411. Tickets are also available from the Hall of Fame in Maxville during Opening Hours - 1:00 to 5:00 p.m., Tuesday to Sunday, 527-1044. Group tickets available - Call a director. 33-2c

"AA" Hockey Tryouts
Seaway Valley Minor Hockey Association
Cornwall Civic Complex **$10 per 1½ hr. session**

Minor Atom - Y.O.B. 1985

Saturday, August 26	7:30 a.m. - 3:00 p.m.
Tuesday, August 29	5:30 p.m.
Wednesday, August 30	7:30 p.m.

Major Atom - Y.O.B. 1984

Sunday, August 27	7:30 a.m. - 3:00 p.m.
Wednesday, August 30	6:00 p.m.
Wednesday, September 6	6:30 p.m.

Saturday, August 26

Minor Peewee - Y.O.B. - 1983	9:00 a.m. - 4:30 p.m.
Major Peewee - Y.O.B. - 1982	10:30 a.m. - 6:00 p.m.
Minor Bantam - Y.O.B. - 1981	12:00 noon - 7:30 p.m.
Major Bantam - Y.O.B. - 1980	1:30 p.m. - 9:00 p.m.

Sunday, August 27

Minor Peewee	10:30 a.m. - 6:00 p.m.
Major Peewee	9:00 a.m. - 4:30 p.m.
Minor Bantam	1:30 p.m. - 9:00 p.m.
Major Bantam	12:00 noon - 7:30 p.m.

Major Midget - Y.O.B. 1978 - 79

Monday, September 11	6:30 p.m. Cornwall Civic Complex
Wednesday, September 13	6:30 p.m. " " "
Sunday, September 17	9:15 p.m. Maxville Arena
Monday, September 18	7:00 p.m. " "

OPEN TO MINOR HOCKEY PLAYERS OF

Cornwall Minor Hockey
Char-Lan Minor Hockey
South Stormont Minor Hockey
Alexandria Minor Hockey
N.G.S. Minor Hockey

FERN RICHER
Will Buy Crippled Or Disabled Animals
I WILL PAY $50 DEPOSIT IN ADVANCE WITH VET CERTIFICATE
Crysler, Ont. K0A 1R0
Permit #0505 14-tf 1-613-987-5344



ROLLER BLADING
At The
GLENGARRY SPORTS PALACE
Aug. 8, 10, 15, 17, 22
1 p.m. – 4 p.m.
FREE ADMISSION
ALL SAFETY EQUIPMENT MANDATORY
(Helmets, Elbow Pads, Knee Pads, Wrist Pads) 32-2c

Nissan's 1995 Clearout
Altima GXE $18,990



Higher owner satisfaction & better value than Accord or Camry.

Nissan Altima GXE	Honda Accord EX	Toyota Camry LE
~~$22,198~~	$22,595	$24,718

Manufacturer's suggested price shown

According to CAA*, Altima has a higher owner satisfaction rating‡ and lower average repair costs‡‡ than Accord or Camry. It comes fully equipped with a 150 hp, 16 valve DOHC engine - air conditioning (CFC-free) - power door locks, windows and mirrors - dual airbags - AM/FM stereo cassette - woodgrain trim - passive 4 wheel steering and more.

Pathfinders with 5.8% financing for 48 months**

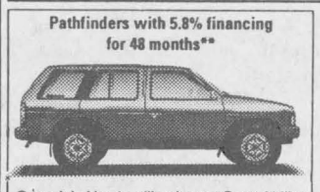

Canada's No. 1 selling import Sport Utility Vehicle*** comes fully equipped with 4 wheel drive - powerful 3.0L V6 engine - chrome wheels - rear wheel ABS - automatic locking hubs - 1230 watt AM/FM stereo cassette with 8 speakers - air conditioning (CFC-free) - split folding rear bench seat - cruise control and more.

Maxima GXE only $25,988*



Motor Trend's Import Car of the Year is equipped with 190 hp, 3.0L V6 engine - automatic transmission - power windows, door locks and heated mirrors - air conditiong (CFC-free) - AM/FM stereo cassette - dual airbags - steel side door impact beams that meet all 1997 side impact safety standards - 4 wheel disc brakes and more.

LIMITED TIME OFFER. WHILE SUPPLIES LAST

NISSAN OFFERS THE BEST AUTOMOTIVE FULL-LINE WARRANTY
6 year/100,000 km major component warranty with no deductible - 8 year/130,000 kmn emission control warranty on selected components - 6 year rust performation coverage with unlimited kilometres - 3 years/ 80,000 km comprehensive new vehicle warranty with no deductible - 3 year/toll free 24-hour roadside assistance anywhere in Canada, Continental USA - 3 year travel planning service. **CALL 1-800-387-0122 for further information**

YOUR ONTARIO NISSAN DEALERS. MAKING IT EASIER TO GET THE CAR YOU REALLY WANT
Smart people always read the fine print. And they always wear their seatbelts. *Offers apply to new 1995 Altima GXE(AA00), Maxima GXE (AE00) and Pathfinder models in stock. Freight, PDI, taxes and license extra. **NCFI No nonsence financing available OAC. Example $15,000 financed @ 5.8% APR over 48 months is $351/mo (OB is $184). Total obligation is $16,843. *** Based on competitive import SUV sales. ‡ Based on the 1994 CAA Vehicle Durability Survey published in Autopinion '95 for 94 Altima. ‡‡ Based on avg. repair cost for 93 & 94 Altima vs 93 & 94 Accord and Camry. Dealer may sell for less. See dealer for details.

NISSAN

GRANT NISSAN
700 Rosemount Ave. Cornwall 933-7555

VANKLEEK HILL FAIR
Thursday, Friday, Saturday, Sunday
August 17, 18, 19, 20

Thursday, August 17, 1995
"Opening Day"

9:00-11:30	- Entries into Exhibit Hall
1:00	- Judging of Hall Exhibits - Midway Opens - Arrival of Dairy Cattle - Wonderland Petting Zoo and Pony Rides
7:00	- Parade Leaves Arena - Lion's Club Bingo - Green Tent - Horse Pull Competition (Grandstand) - Artisan Displays in Exhibit Hall
8:00	- Parade Arrival on Grounds and Official Fair Opening - 4-H 'Go for the Gold' Competition
9:30	- Show Barn Entertainment

Friday, August 18, 1995
"Seniors' Day"

9:00 a.m.	- Exhibit Hall and Artisan Displays Open
10:00	- Heavy Horse Line Classes - Wonderland Petting Zoo and Pony Rides
10:30	- Holstein Show
11:00	- Lunch served by Prescott County Women's Institute
12:00 p.m.	- Junior Showmanship (10 years and under)
1:00	- Ayrshire Show - Seniors' Program in Green Tent
4:15	- Supper served by Prescott County Women's Institute
7:00	- Lion's Club Bingo - Green Tent
7:45	- Beth Stanton - Grandstand Show
8:00	- Wayne Rostad - Grandstand Show
10:00	- "Sixth Avenue" entertaining in the Show Barn

Saturday, August 19, 1995
"Agricultural Awareness Day"

9:00 a.m.	- Exhibit Hall and Artisan Displays Open - Western Light Horse Show - Wonderland Petting Zoo and Pony Rides
10:00	- Open 4-H Dairy Show
10:30	- Heavy Horse Hitch Classes
11:00	- Participation Displays in Green Tent - Lunch served by Prescott County Women's Institute
2:00 p.m.	- L'Habitant Voyageur - French Canadian Folkloric Show - Green Tent
3:00	- Variety Program featuring "Lise Pearl Dancers" - Green Tent
4:15	- Supper served by Prescott County Women's Institute
7:00	- Demolition Derby
10:00	- "Sixth Avenue" entertaining in Show Barn

Sunday, August 20, 1995
"Family Day"

8:00 a.m.	- English Llight Horse Show - Pancake Breakfast served by Splendron Farms
9:00	- Exhibit Hall and Artisan Displays Open - Wonderland Petting Zoo and Pony Rides
11:00	- Open 4-H Beef Show
11:30	- Sheep Show
12:00 to 4:00 p.m.	- Woodsmen Competition
12:00 p.m.	- Children's Activities in Green Tent - Kid's Tractor Pull Stuffed Pet Parade
1:00	- Beef Show - Antique Tractor and Machinery Show - Mechanical Bull Rides
1:00-4:00	- Bootin' Scootin' Boogie Club Line Dancers - Show Barn - Beth Stanton - Show Barn
1:30	- The John Milks Magic Show Green Tent
2:00	- Farmers' Olympics sponsored by Prescott County Jr. Farmers
3:30	- The John Milks Magic Show Green Tent
4:00-9:00	- Bob & Ducky in the Show Barn

There's something for everyone at the fair!



Under the auspices of the **Vankleek Hill Agricultural Society**

Vankleek Hill Agricultural Society & Fair
Established 1844

Chamber hosting 'Midsummer Feast' in village Saturday

Maxville

by Gordon Winter
527-2888



Who can pass up an event advertised as a feast? If you cannot and are able, plan to attend Maxville's Midsummer Feast this Saturday, Aug. 19.

From 10 a.m. to 4 p.m. you are invited to enjoy free corn, courtesy of the Maxville and District Chamber of Commerce on the MacEwen lot at the corner of Main and Mechanic Streets. Drinks will be for sale, there will be a bake table and entertainment. You should be able to have corn as the main item for your lunch, buy something at the bake table for dessert, wash it all down with coffee or a soft drink and then relax with the entertainment to allow the meal to settle.

Then in the evening comes the pork roast provided by the Glengarry Curling Club, here. It has become an annual event after the success of the one last year.

There will be two sittings – at 5 and at 7 p.m. with advance tickets available form Jean MacCuaig,Janice Blaney or Dale Munro. Children accompanying parents will receive two free hot dogs and a drink. Following the second sitting there will be karaoke at 8:30 p.m which will feature Elvesto.

Your support of these two events will be greatly appreciated and in turn you will have a pleasurable day and may expect to see the second annual corn roast and third annual pork roast held next year.

* * *

Congratulations and very best wishes go to Hilda and Peter Alex MacLean, 5th Conc., Roxborough, on the occasion of the 35th anniversary of their marriage. To mark the event, a family reunion was held at the home of Mrs. MacLean's sister, Edythe and John Coleman. Home at the same time were the Coleman's daughter, Shelley and Jack Hone with Jessica and Anna from the Los Angeles area of California.

* * *

We also extend very best wishes to Irene and Dan Bray on the birth of their second daughter. It won't be long until we see Grandma Gertie Auer at the post office with her both granddaughters.

Maxville native, John MacLean, Ottawa has become a proud grandfather once again with the birth of Emma Elizabeth MacLean on Aug. 12. The baby's parents are Doug and Cindy, nee Frobel, also of Ottawa.

While speaking with Mr. MacLean, it was learned that his sister Shirley and Donald MacKillican have been home to Canada and this area from Saudi Arabia for the last while and are returning this week to that country and to Mr. MacKillican's work there.

The couple was with his sister, Helen Hunter for the Games. Other Games visitors with Mrs. Hunter were son Ted and Glenda from Peterborough, Helen Ferguson, Vernon, and many Ottawa MacLeans.

* * *

The new owners of the MacKillican home on Catherine Street have moved in and have been warmly welcomed by their neighbors. They are Mr. and Mrs. Dale Allen and young daughter. Mrs. Allen will be joining the staff at the public school this fall on a part-time basis.

* * *

The name, Joe Banks, is very familiar to all readers of The Glengarry News as its publisher, and many know him as a friend and/or respected writer. From all, goes sympathy to Mr. Banks on the sudden death of his father, Don, who lived at Haliburton.

* * *

At one time, the Tom Dingwall family was a large one and many happy family reunions were enjoyed when members could be home. Over the Highland Games weekend, the two remaining members were together when Isabel Kerwin came form St. John, N.B. to visit with her sister, Margaret Dingwall, a Manor resident. Piper Bill Kerwin accompanied his mother and there were three of his cousins here – Barbara Dingwall, Toronto, and Margaret Goodman, Montreal, daughters of the late Finley Dingwall and Anna Mary Dingwall, Detroit, daughter of the late Bill Dingwall.

* * *

Evelyn McColl has her two grandsons with her for a couple of weeks. Kyle McColl comes from Metcalfe and Mathew Roy comes from Peterborough.

* * *

Guests with Claire and Bruno Besner last weekend were his twin brother, Rene and Thelma from Bonfield, near North Bay.

* * *

Your correspondent tries to keep this column free of mistakes and when a reader called to point out that I had written that this year's Highland Games were the 49th, the error could not be comprehended. Since this column is faxed to *The Glengarry News* office, the original copy was readily available for checking and clearly indicated that the Highland Games were the 48th. It is not our pleasant choice to pass blame on to someone else and when we are wrong, we accept the blame with good grace and make the necessary corrections.

* * *

A reader from Montreal who lived here about 50 years ago and who attended the Cadet camp at Ipperwash while a student at Maxville High School was very interested in learning about the take-over of the land from the military by the Indian band that originally owned the land. There must be others who remember attending this camp.

* * *

Those who had seats on the grandstand for the Highland Games noted that the fence that separated the walkway in front from the grassed seating area on the other side had been removed. Apparently the decision for the removal was an imposed one as a safety precaution in case there should be a fire on the grandstand. This is understandable but holders of tickets would appreciate not having to ask people to vacate their reserved seats.

* * *

Calls keep coming in concerning the problem of warfare between bees and humming birds at humming bird feeders. One caller was able to swat a bee at the feeder and seemed to think that the problem had gone away. I don't think bees have the sense of smell but maybe someone could invent a type of scare crow for all those insects, collectively named, bees.

There were 42 children who became more knowledgeable about birds last week at the special hour at the local library last week. Librarian Nicole Dewar was very pleased to have an overflow crowd there to hear a talk on birds.

* * *

The annual memorial service for St. James Parish Cemetery will be held in the church following the 10:30 a.m. mass on Sunday, Aug. 27. Those with loved ones buried in the cemetery are especially invited to attend this memorial service but all are welcome.

* * *

There is a reader in Long Sault by the name of Gertrude Rowe who would be keenly interested in reading her father's name, Sam Hutt, in the 70 years ago column last week. Mrs. Rowe moved here as a young child when her father came here to work for Alex J. McEwen. Now, well into her 90's, her memories of people here way back are very vivid and more detailed than those of any other.

The farm sold by Mr. Hutt to Fred MacKinnon, is now that of Connie and Ray Charbonneau and family with the home tastefully restored. Fred MacKinnon was the brother of the late Margaret, a highly respected principal of the public school before she married Roderick A. Stewart.

* * *

A few of the senior euchre players did have to take a rest after the Games and did not attend the last Young-At-Heart euchre party. However there were eight winners in the 50-50 draw – Fraser McMillan and Violet McDermid from Moose Creek, Edward Ukrainetz and Nina Ryan from Fournier, Nancy Colbourne who has moved to Cornwall from Apple Hill, Onagh Ross, Martintown; Norbert Ryan, Casselman and Jessie Renwick, Vankleek Hill.

Linden Kippen took home the door prize.

Bertha Lalonde topped the ladies with Gladys Barton, Vankleek Hill and Queen Euchre Cecile Currier, Moose Creek earning the other prizes for the ladies. We should mention that regular player, Mrs. Barton, experienced devastation to her farm home property recently when a wind storm blew down two hydro poles and destroyed some trees including an oak which was between 100 and 150 years old.

The top scorers for the men were Earl Amell, St. Andrews, George Jackson, Monkland and King Euchre Norman MacLeod, Dunvegan.

The next party is on Aug. 21, same time, place and good time.

* * *

You will read all about it in the Williamstown column, but allow this correspondent to compliment the organizers of the oldest fair in Ontario for staging such an excellent event. It is noteworthy to see how the local organizations, assist with booths and all the activities which make the fair so popular. The Lancaster Curling Club's perch dinner was a match for the pork roast promised here this Saturday and the show hall was a real credit to the exhibitors and the ones who arranged the exhibits.

Sunday was the Jersey show and from a distance, it appeared that *The Glengarry News* agricultural columnist, Ian Cumming, was the judge. Veteran Jersey breeder and showman, Ralph MacKenzie, showed his fine stock as he has been doing for half a century and more.

The only local livestock exhibitor was Keith Forrest who had his three-year-old Welsh pony showing in the horse ring.

* * *

At the Manor's monthly euchre, the winning players were Gladys Barton, Helen Jackson, Ethel MacKinnon, John McMaster, Ted Lapensee, and Norbert Ryan in that order and the two categories.

The next Walking Club out of the Manor will meet at the Manor, prior to 9 a.m. on Monday, Aug. 21. The walk will be on the Finch Township trail. Curious? Then discover the trail by joining the enthusiastic walkers.

The book club at the Manor under the S.O.S. program resumes on the 22nd at 7 p.m. New members will be welcomed and the works of Hugh MacLennan are to be discussed.

The next Diner's Club meets on the 24th at 12:30 p.m. at the Manor in the activities room.

GLENGARRY GOLF CLUB

We invite you to come out to **Glengarry Golf Club** in Alexandria to play our challenging course. Afterwards, relax in the friendly atmosphere of our club house. The Golf Club offers full restaurant and bar facilities, pro shop and practice range.



GREEN FEES
(GST INCLUDED)
WEEKDAYS $20
WEEKENDS $25
CART RENTAL $22
FOR T-OFF RESERVATION
CALL 1-800-461-GOLF

WEEK DAY TOURNAMENTS WELCOME

Rudy's Auction Services
Market Report
TUESDAY, AUG. 8/95
Bull Calves $1.32 to 1.78
Heifers - $1.63 to 2.03
Stockers - 90¢ to $1.00
Beef Cows -49¾¢ to 56½¢
Holstein - 47¾¢ to 55¾¢
Bulls - 65¢ to 69¢
33-1c
3693 Kenyon Dam Road
Alexandria 525-4434

CENTRE P.M.P. CENTRE
(Formerly Alexandria Pools)
Sales and Service
WE REPAIR:
ELECTRIC MOTORS of all types
WATER PUMPS of all types
PISTON PUMPS
JET PUMPS
SUBMERSIBLE
ELECTRIC TOOLS OF ALL MAKES!

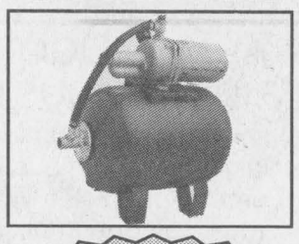

YES, EVEN COW CLIPPERS!
ALSO: SWIMMING POOLS AND SPAS
Sales and Service
•Chemicals •Accessories
Luc Joanette
11 Main St. Maxville, ON 31-1c 527-1607

CLEARANCE OF '95s

TRX 300 4x4
Full-time 4-wheel drive, 300 c.c. engine, 5 forward speeds and one reverse.

ONLY THREE 1995's LEFT
2 – TRX 300, 4x4
1 – TRX 400, 4x4
SAVE $500.00
(Compared to 1996 prices)
SEE THE '96 MODELS NOW
HONDA
SHEPHERD MOTORS LTD.
85 Main St. North Alexandria 33-1c 525-1402

Good Value Travel Insurance
If you are away on business or holidays, an accident or illness could be expensive, as well as inconvenient. Our travel insurance plans can provide the protection you need.



As the largest Canadian-owned multi-line insurer, we offer a wide range of insurance products and financial services through our 350 offices nationwide.
Frederick Leroux
Apple Hill
527-5672
Good Value From People You Can Trust
the co-operators
Insurance/Financial Services
LIFE • RRSPs • HOME • AUTO • FARM • BUSINESS • GROUP TRAVEL

Helping people learn to learn.
If you or someone you know would like to improve reading, writing or math, look under LEARN in the Yellow Pages™ directories.
ABC CANADA

"NO PROBLEM"
FORD SALES EVENT
FORD MERCURY



ESCORT 4.9% or $500 CASH BACK



TAURUS 4.9% or $1000 CASH BACK



SABLE 4.9% or $1000 CASH BACK



RANGER 4.9% or $750 CASH BACK



F-150 4.9% or $1000 CASH BACK



AEROSTAR 4.9% or $1500 CASH BACK



VILLAGER 4.9% or $500 CASH BACK



WINDSTAR 4.9% or $500 CASH BACK

WHAT MORE CAN WE ADD? SEE YOU AT...
Your Countryside Dealership With A Neighborly Attitude
Alexandria Ford Mercury Sales Inc.
Hwy 34 South Alexandria 31-1c 525-3760

The Glengarry News

CLASSIFIED

Office Hours: Mon. to Fri. 9 a.m. to 5 p.m.

Run your classified for a second week and get a 75¢ discount

RATES - General Classified (WORD ADS)– $4.65 for 20 words, plus **20¢** for each additional word. 75¢ discount for second insertion. Births, Found, Graduations, Weddings, Anniversaries (50th and over) will be accepted free, with picture.

CLASSIFIED DISPLAY–Ads that contain logos and are bordered (minimum size 2") - **50¢ per agate line.** (55¢ outside Glengarry County) We reserve the right to place all advertising under the appropriate classifications. (GST applicable)

Box Numbers–$12.00 per week (includes Box #) c/o the Glengarry News, Box 10, Alexandria, Ontario K0C 1A0.

Deadline for advertising is 3 p.m., Monday.

All ads must be paid for in advance or by VISA

525-2020 or Fax: 525-3824

Entertainment

Lancaster Inn
347-1887
Every Sunday
JOIN US FOR SUNDAY BRUNCH
All you can eat $4.95 per person
Ask about our weekly express lunches!
Hwy #2 west of South Lancaster
347-1887 27-spk

Colonial
DRIVE-IN
Ingleside - 537-8363
Call Our 24-Hr. Hot Line
BOX OFFICE OPENS AT 8:00 pm
SHOW AT DUSK
FM STEREO SOUND!!
"88.5 on your Car Radio"
* * *
Starts Thursday
VIRTUOSITY
Warning Violence, Rated AA
* * *
CLUELESS
Rated P.G.
* * *
BONUS FEATURE FRI. and SATURDAY ONLY
CONGO
Rated: AA
* * * 33-1c
OPEN 7 DAYS A WEEK

The Atlantic
EST. 1882
SERVING GLENGARRIANS SINCE 1882
At the station in Alexandria
Every Thursday
All Summer Long
GREAT DJ MUSIC
Lots of Great Prizes
Friday and Saturday
August 18 and 19
McCormick and MacLeod
Saturday, August 19 - LIVE
MIKE TYSON FIGHT
Saturday, Aug. 26
Hadrian's Wall
WEDNESDAY IS WING NIGHT
WINGS 20¢ ea.
OPEN SUNDAYS 33-1c

The Original Champions Roadhouse
Wednesday, Aug. 16
KARAOKE
Thursday, Aug. 17
BEACH BAR PARTY
with Jake at Work
Friday, Aug. 18 and Saturday, Aug. 19
Classic Rock n' Roll with
BETWEEN NOTES
Saturday, Aug. 19
Don't Miss The
MIKE TYSON FIGHT
starting at 8 p.m.
COMING NEXT WEEK!
Friday, Aug. 25
One Night Only
PARADOX
Saturday, Aug. 26
Champions Roadhouse
BRANDI MacDONALD
Annual Memorial
GOLF TOURNAMENT
At the Glengarry Golf and Country Club. Limited Space. Register Early at Champions!
103 Main St. North, Alexandria
525-2128 33-1c

Entertainment

BOB'S HOTEL
Dalhousie, Quebec
Friday, August 18
Entertainment by
DAZE AFTER
Everyone Welcome
* * *
Don't miss your chance for the FREE TRIP SOUTH! 33-1c

Coming Events

179th Anniversary Services
Breadalbane Baptist Church
Guest Speaker: Rev. John McHardy
Morning Worship at 11 p.m.
Hymn Sing at 7:30 p.m.
Evening Worship at 8 p.m.
Everyone is welcome. 32-2c
For info. call 874-2398 or 874-2869

GLEN ROBERTSON SOCIAL CENTRE
525-3283 874-2081
Excellent banquet hall facilities for weddings, mixed parties, social gatherings,etc. – Good dates still available for weddings,stags, etc. 32-2c

MARTINTOWN Community Centre
* * *
Banquet hall available for rental
Tel: 528-4235 or 347-2411 28-tf

APPLE HILL COMMUNITY CENTRE
Reserve now for weddings, receptions, social and family gatherings. Fully Licensed Air Conditioned
Call 527-1185
Box 59, Apple Hill, Ont. 19-spk

ROCK CONCERT
"Glengarry Untamed Music Fest"
SATURDAY, AUGUST 19
4:30 p.m.
Glengarry Sports Palace
Featuring Bands including Sir[illegible], Generic and Disillusion
CANCELLED
$5 in advance
$6 at the door
For more info call
347-7001 30-3p

FRATERNITE ALEXANDRIA INC.
49 St. Paul, Alexandria
– ACTIVITIES –
BINGO
FRIDAY, AUGUST 18
Jackpot in 6 numbers 33-1c



50th Wedding Anniversary
in honor of
MERVYN and ANNA MARGARET MacDONALD
of St. Raphael's
SUNDAY, AUGUST 20
from 2 to 5 p.m.
at St. Raphael's Parish Centre
Everyone Welcome
Written memento for souvenir scrapbook would be appreciated 32-2c

Coming Events

ANNUAL variety concert and social evening, sponsored by McCrimmon, Laggan School, Aug. 17 at 8 p.m. Quilt draw, many other prizes. Lunch. Adm. $3, under 12, $1.50. 32-2p

ANNUAL Memorial Service at Kirk Hill United Church, Sunday, Aug. 27, at 11 a.m, conducted by Rev. Glen Stoudt B.A., M.Div. Offering for the local maintenance fund. 33-2p

THE children of Norman and Katherine Cumming invite you to celebrate their parents' 50th wedding anniversary at their home, Sunday, Aug. 27, 1995, 2 p.m. to 5 p.m. Best wishes only. 33-1p

TO Die For opens at Upper Canada Playhouse in Morrisburg Aug 19 at 8 p.m. This romantic thriller with a twist pits Carla, a romance novelist who loves to scare people, against her new secretary Grace in a game of wits. Tickets price $16 to $7. Call 613-543-3713. 33-1c

Wedding Reception
in honor of
DONNA
daughter of Rosalie and the late Jack MacMillan
and
JOSEPH
son of Patricia and the late Vincent MacIntyre
SATURDAY, AUGUST 26
at 9:00 p.m.
St. Bernardin
Music by The Brigadoons
Lunch Served
Everyone Welcome 33-2p

MIXED PARTY
in honor of
HEATHER SWERDFEGER
daughter of Stanley and Iris Swerdfeger
and
STEVEN ST. PIERRE
son of
Jean and Gayle St. Pierre
SATURDAY, AUGUST 26
9 p.m. - 1 a.m.
McDonnell's Inn
Music: DJ , Light Lunch
Everyone Welcome 33-2p

VACATION BIBLE CAMP
at Dalhousie Mills United Church
(Round Church)
AUG. 21–AUG. 25th
9 a.m. to 12 noon
For more information call
Daney Gallagher
347-1455 33-1p

MIXED PARTY
in honor of
DIANE LAVIGNE
daughter of Maurice and Clara Lavigne
and
DANIEL (DINO) DUPUIS
son of Réal and Noëlla Dupuis
SATURDAY, AUGUST 19
Sacred Heart Hall
Music by Boucane's CD Sound
Lunch Served
Everyone Welcome 33-1p

Bonnie Glen 1970 25th Anniversary 1995 Lanthier, Marcel
525-3078 525-2646
SATURDAY, AUGUST 19
COUNTRY and WESTERN NIGHT and CORN ROAST
starting at 7 p.m.
Country and Country Rock Music 8:30 - 12:30 p.m. Music by Rodeo Rick. Door and Spot Dance prizes. Admission: $5. From 7 - 9:30 p.m., corn roast and ham buffet: $4.99 per person. $8.99 for buffet and dance. Children under 12: FREE
* * *
SATURDAY, AUGUST 26
25th Anniversry for
RON SMITH and MARY POIRIER
Music by Bob and Ducky. Lunch.
Everyone Welcome 33-1c

Maxville & District Sports Complex

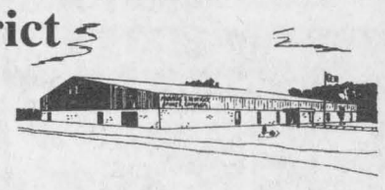

Osie F. Villeneuve Arena
Maxville 527-5659
SATURDAY, AUGUST 19
Maxville Minor Softball Tournament
* * *
PLANNING FUTURE EVENTS?
Weddings - Mixed Parties - Family Reunions - Meetings - Classes
Licensed by L.L.B.O. REFUNDABLE HALL DEPOSIT
PHOTO I.D. MANDATORY
AIR CONDITIONED BANQUET HALL 33-1c

Coming Events

CHARLOTTENBURGH RECREATION CENTRE
BINGO
Every Tuesday at 7:30 p.m.
* * *
Good Hall Rental Dates Available
347-2411 33-1c

WEDDING RECEPTION
in honor of
DIANE BISSONNETTE
daughter of
Robert and Aline Bissonnette
and
ERIN DENNENY
son of
Shirley and Ted Lapierre
FRIDAY, AUG. 18
MacDonell's Inn, Cornwall
9 p.m. to 1 a.m.
Music by Leisure Sound
Lunch served Everyone welcome 33-1p

ALEXANDRIA
R.C.L. Br. 423
525-2213
Elgin St., Alexandria
PUB NIGHT
Come Sing and Dance All Evening
FRIDAY, AUGUST 18th
Music by Sid & Co.
Music begins 9:00 p.m.
Lunch will be served 33-1c

MIXED PARTY
in honor of
TRACY GEARING
and
AL McELLIGOTT
FRIDAY, AUGUST 18
9 p.m. to 1 a.m.
Knights of Columbus Hall
Purcell Road, Glen Walter
Music by Bob & Ducky
Light Lunch
Everyone Welcome 33-1c

WEDDING RECEPTION
in honor of
SANDRA MacCUAIG
and
MATTHEW CAMPBELL
SATURDAY, AUG. 19
at the Municipal Hall
St. Telesphore, Que.
Everyone welcome
Light Lunch Served 33-1p

MELISSA HOWES
daughter of Carmin and Doreen
and
JEFF LOWE
son of Kathleen and Tom
invite you to join them in celebrating their
WEDDING RECEPTION
SATURDAY, AUGUST 26
9 - 1
Glengarry Sports Palace
Alexandria, Ont.
Music: Brandy and Port
Lunch at Midnight
Everyone Welcome 33-2p



MIXED PARTY
in honor of
JAMES ROBINSON
son of Des and Sheila Robinson
and
JANE SCOTT
daughter of Garry and Carol Scott
Renfrew, Ontario
SATURDAY, AUGUST 26
9 p.m. - 1 a.m.
Vankleek Hill Curling Club
Music and Lunch Served
Everyone Welcome 33-1p

Coming Events

MIXED PARTY
in honor of
NATHALIE LEVAC
and
MARVIN MacDONALD
SATURDAY,AUGUST 19
9 p.m. to 1 a.m.
at Williamstown Recreational Centre (arena)
Live Band
Lunch Served
Everyone Welcome 33-1p

LESLEY
and the families of
Mary Poirier and Ron Smith
invite you to join them in celebrating their
25TH WEDDING ANNIVERSARY
SATURDAY, AUG. 26
at the Bonnie Glen
Music by Bob & Ducky
Light Lunch 33-2p

The family of
FLORENCE and GEORGE McBEAN
invite you to join with them in celebrating their parents'
35th
Wedding Anniversary
FRIDAY, AUGUST 25
Curling Club, Alexandria
9 p.m. to 1 a.m.
Best Wishes only
Light Lunch
Everyone Welcome 33-2p

GLENGARRY SPORTS PALACE
Tel: 525-3600
BINGO
THURSDAY, AUG. 17
7:30 p.m.
Admission $20
11 games at $50
8 games at $100
1 game at $1,000
1 BONANZA 60/40
4 SPECIALS 50/50 33-1c

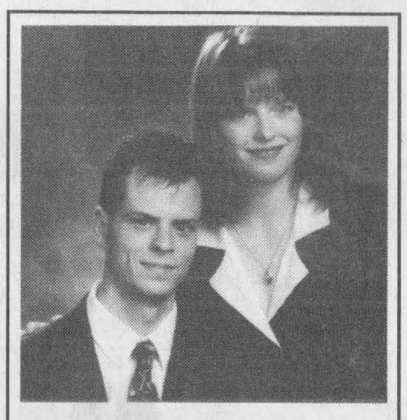

MIXED PARTY
in honor of
KATY ARROWSMITH
daughter of Philip and Velma Arrowsmith
and
SHAWN LAPIERRE
son of Albert and Shirley Lapierre
SATURDAY, AUGUST 19
Knights of Columbus Hall
205 Amelia St., Cornwall, Ont.
9 p.m. to 1 a.m., Music: DJ
Lunch served, everyone welcome 33-1p



Wedding Reception
in honor of
REBECCA LAPIERRE
daughter of
Keith and Jeannette Lapierre
and
RONALD GRAHAM
son of Ross and Larose Graham
FRIDAY, AUGUST 25
Knights of Columbus, Glen Walter
Music: The River Mohawks 33-2p
Lunch Served • Everyone Welcome

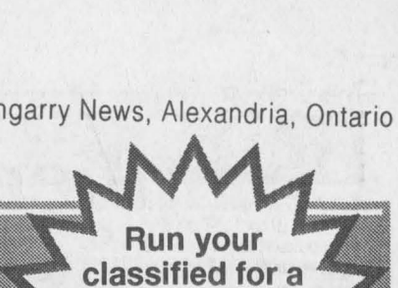

WEDDING ANNOUNCEMENT
Mr.and Mrs. Noble Villeneuve of Maxville and Mr. and Mrs. Gord Robertson of Avonmore are pleased to announce the forthcoming marriage of their children ROXANE and JAMES. The wedding will take place on Saturday, October 7/95 at 3 p.m., Our Lady of the Angels Church, Moose Creek. 33-1p

Forthcoming Marriage

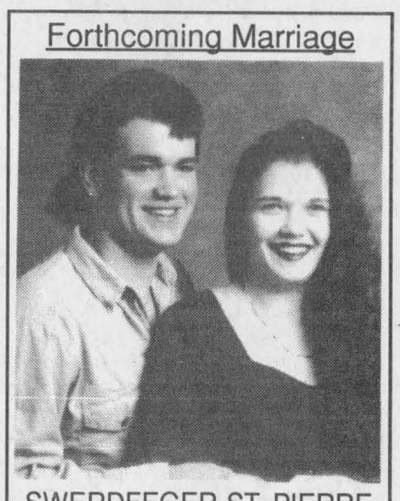

SWERDFEGER-ST. PIERRE
Mr. and Mrs. Stanley Swerdfeger of Summerstown are pleased to announce the forthcoming marriage of their daughter, Heather Swerdfeger to Steven St. Pierre, son of Mr. and Mrs. Jean St. Pierre of Cornwall. The marriage will take place September 23, 1995 at St. Andrew's United Church, Williamstown. 33-1p

Births

McDONELL – Kenny and Sandra (nee MacLeod) proudly announce the birth of their daughter, Carley Marie, 7 lbs. 8 oz. on July 21, 1995 at Hawkesbury General. Carley is a new little sister for Kelsey and Cassie. Proud grandparents are Jack and Mary McDonell, Green Valley and Alex D. and Helen MacLeod, Dalkeith.

DEROUCHIE – Paul and Lisa (Robinson) are proud to announce the birth of their first child, Travis Paul on Tuesday, Aug. 8, 1995 at Hotel Dieu Hospital, Cornwall, weighing 8 lbs. 8-1/2 oz. First grandchild for Gary and Lillian Deoruchie of Apple Hill and eighth grandchild for Leonard and Gisele Robinson of North Lancaster. 33-nc

POIRIER – Jérémie is proud to announce the arrival of his new baby brother, Kevin, 7 lbs. 9 oz. Born Thursday, Aug. 3, 1995 in Cornwall. Mom and Dad, Sue and Guy, are thrilled. He is the 16th grandchild for Rejeanne, Alexandria and the late Guy Decoste and the 17th for the late Rene and Marie-Louise Poirier. Excited godparents are Chantal Ménard, Alexandria and Donald Boismenu, Cornwall.

Card of Thanks

DEGUIRE, Marie Jeanne (Sauve) – The family of the late Marie Jeanne would like to thank all friends and relatives and the staff at GMH. Thanks also to Frather Bouchard and the staff at Munro & Morris Funeral Home. Your kindnesses will always be remembered.
– Jacqueline Marleau, Ginette Deguire and family. 33-1p

BRAY – We would like to express our sincere thanks and appreciation to our family, friends and neighbors who attended our 50th anniversary party on Saturday, July 22, 1995. Thank you for the cards, gifts, and all good wishes, it was a special day for both of us. Also a special thank you to our children. We love you.
– Alderic and Estelle. 33-1p

MAHER – I would like to offer sincere thanks to nurses and staff and Dr. Roman at GMH for the good care given while I was a patient.
– Alice Maher. 33-1p

HARTRICK – I wish to express grateful thanks to all my neighbors, friends and family for their visits, good wishes and acts of kindness during my illness. Special appreciation is extended to the doctors and staff at the Hawkesbury General Hospital and at the Ottawa Heart Institute for their care and to Rev. R. Martin, Rev. F. Bailey and Rev. J. McVeigh for their visits. Sincere thanks to all.
– Dan J. Hartrick 33-1p

LAJOIE – Many thanks to our relatives and friends who joined us or sent us best wishes for our 25th wedding anniversary. Sincere appreciation.
– Ron and Susan Lajoie. 33-1p

VANDERWIELEN – We would like to thank our family, friends and neighbors for attending our reception. It was greatly appreciated. Also we would like to thank the band, the decorating committee and the lunch committee for all their hard work. Thanks again.
– Paul and Peggy. 33-1p

In Memoriam

SAUVE – In loving memory of our dear niece and cousin, Marlene Sauve, suddenly taken from us all on Aug. 12, 1994.
When last we saw your smiling face
You looked so happy and well
Little did we know it was our last farewell
Dear God take a mesage to our dear Marlene in heaven
Tell her how much we miss her
And give her all our love.
It's been a whole year,
But it hurts like it was only yesterday.
Remembrance and love lasts forever.
– Aunty Hattie, Uncle Leo and cousins. 33-1p

In Memoriam

BRUNET, Rosa – In loving memory of a dear mother, grandmother and great grandmother who passed away Aug. 20, 1994.
To love and remember and never be forgotten by her daughter.
–Marie Jeanne and family. 33-1p

LEROUX – In loving memory of a dear husband, father, grandfather and great grandfather, Wilfred, who passed away Aug. 19, 1991.
What would I give to clasp your hand,
Your happy face to see
To hear your voice and see your smile
That meant so much to me.
The happy hours we enjoyed
How sweet their memory still.
Death has left a loneliness
The world can never fill
– Remembered by wife Angeline and family. 33-1p

MacPHERSON-MacCRIMMON – In loving memory of our sister Harriet Anna (MacPherson) who passed away Aug. 16, 1993 and our brother Duncan Fraser (MacCrimmon) on Aug. 31, 1994.
– Brother Callum, Sisters Christena, Isabel and Norma. 33-1p

NORA BESSIE MacLEOD – In loving memory of a dear mother, mother-in-law and grandmother who passed away August 20, 1985.
If I had all the world to give
I'd give it yes and more
To hear her voice, see her smile
And greet her at my door
But all I can do, dear mother
Is go and tend your grave
And leave behind tokens of love
To the best mother God ever made
I like to think when life is done
Wherever heaven may be
That she'll be standing at the door
Up there to welcome me
– Sadly missed and lovingly remembered by George, Olla and Kaitlin, Jim and Flora. 33-1p

Deaths

Munro & Morris Funeral Homes Inc.

GRANT, WALLACE–In Ottawa on July 30, 1995. Wallace Grant, formerly of Maxville. Son of the late Donald Grant and the late Margaret Cumming. Beloved husband of Irene and father of Gary, Russell and Anna. A graveside committal service will be held at the Maxville Cemetery on Sunday, August 20, 1995 at 1:30 p.m. followed by reception. 33-1c

McArthur Bros. & MacNeil Ltd.
FUNERAL HOMES

STRINGER, JOHN (Jack) – On Friday, Aug. 11, 1995, at Hotel Dieu Hospital, Cornwall, in his 87th year. Dear husband and companion of his wife Catherine Scott. Dearly loved father of Jeanette (Mrs. James Arnott). Most cherished Grandfather (Gab) and best friend of Scott and Karen Arnott. Brother of Tom of Vancouver. Predeceased by two sisters Jean Ferguson and Elma Fyfe. Beloved uncle of John, Tom (deceased) and Jean (Dougan) Williams and Scott and Colin Barrnstone. Jack was employed by The Linen Thread Company in Scotland, Ireland and Canada for 53 years. Jack took up residence in Martintown in 1972 where he enjoyed a long and happy retirement and became a well known and respected member of the community. A memorial service will be held at 2 p.m. Wednesday, Aug. 16, 1995 at St. Andrews Presbyterian in Martintown. The family wishes to extend their sincere thanks to the staff of the Glen-Stor-Dun Lodge and the Hotel Dieu Hospital for their excellent care and attention. In lieu of flowers, donations to the Glen-Stor-Dun Lodge or the Hotel Dieu Hospital would be appreciated. Funeral arrangements under the care and directions of McArthur Bros. & MacNeil Ltd. Funeral Home, 428 Second St. East, Cornwall, Ont. 33-1c

Munro & Morris Funeral Homes Inc.

MULLINS, Clifford (Cliff)
Peacefully at the Glengarry Memorial Hospital, Alexandria on Thursday, August 3, 1995. Age 78 years. Cliff Mullins of Alexandria formerly of Montreal, beloved husband of the late Mabel Franklin. Loving father of Robert (Carrie) of Cornwall and Beverly of Sarnia. Will be sadly missed by two granddaughters, Kristin and Shannon. The family received friends at Munro & Morris Funeral Home, 114 Main St. S., Alexandria. Service was held in the chapel. Interment Franklin's Corner cemetery, Riceville. In lieu of flowers donations to the Glengarry Memorial Hospital, Alexandria, Ont. K0C 1A0 would be greatly appreciated by the family. 33-1c

Munro & Morris Funeral Homes Inc.

SHATTLER, DOUGLAS F. – Suddenly in British Columbia on Wednesday, Aug. 9, 1995. Age 60 years. Beloved husband of Monique. Dear son of Douglas M. of Oakville and the late Evelyn Shattler. Loving father of Andrea, Linda, Gordon and Douglas Edouard. Will be sadly missed by his sister, Shirley Walker (Earl) and brother Kenneth (Toni). The family received friends at Munro and Morris Funeral Home, 114 Main Street South, Alexandria on Tuesday, Aug. 15, 1995 to the time of service in the chapel. If so desired donations to the Canadian Cancer Society would be greatly appreciated by the family. 33-1c

Deaths

Munro & Morris Funeral Homes Inc.

MacPHEE, DUNCAN JOHN – At the Ottawa Civic Hospital on Friday, Aug. 11, 1995. Age 64 years. D. J. MacPhee of Lochiel beloved son of the late Annie McKinnon and the late John Roderick MacPhee. Dear brother of Jane (Mrs. Bob Cameron) of Gloucester and Rod (his wife Jean) MacPhee of Burlington. Will be sadly missed by his nephews, Scott MacPhee, Andrew, Rodney and Ian Cameron and his cousin Archie McKinnon of Long Sault. The family received friends at Munro and Morris Funeral Home, 114 Main Street South, Alexandria. Mass of Christian burial was held at St. Alexander's Roman Catholic Church, Lochiel on Monday, Aug. 14. If so desired donations to the Diabetic Association or the Heart and Stroke Foundation would be greatly appreciated by the family. 33-1c

DAWES, The Reverend Charles Haddon Spurgeon (M.A., B.D.): At Kingston General Hospital on Tuesday, July 25, 1995. Beloved husband of Kathleen Lillian Boulton. Dear father of Dr. David Haddon Dawes and wife Taneda of Kingston; Dorothy Margaret Alleyne and husband David of Brossard, Quebec; Peter Harry Dawes and wife Sandra of Edmonton; and Dr. Charles Raymond Spurgeon Dawes and wife Mary-Rose of Barry's Bay, Ontario. Also survived by 10 grandchildren and three great-grandchildren. A private service was held on July 31 at Kingston, followed by interment at St. Lawrence Valley Union Cemetery, Long Sault, Ontario. Memorial donations can be made to any United Church congregation or fund; Kingston Healthcare 2000 joint hospital appeal; Dawes Award at Queen's Theological College; or charity of choice. All are welcome to join in music and fellowship at a memorial celebration of life to be held at Calvary United Church, Bagot and Charles Streets, Kingston, on Saturday, September 16, 1995, 2:30 p.m. 33-1c

Courses

GUITAR lessons for beginners. For more information call 525-2615. Ask for Joël. 33-3p

ATTENTION HUNTERS
For registration or information on hunter safety courses, FAC courses and trapper courses
Call During The Day
525-1072 (J.G. Hamelin) 33-3c

CALLIGRAPHY
Learn Beautiful Handwriting
IT'S FUN
Beginner's Course
10 weeks (30 hours)
Starting September 13
To register call: 347-1399
North Lancaster
$75.00 33-1p

Wanted

WANTED: Lady to live in as companion/housekeeper, Alexandria. References required. Reply to Box 983, Alexandria, Ont. K0C 1A0. 33-2c

WANTED: We pay cash for old compact/Tri-star vacuum cleaners in any condition. Tel. 932-8181 after 10 a.m. 33-2p

WORKING couple looking for a 3 or 4 bedroom house to rent in the Martintown/Williamstown/Apple Hill area for October 1. Tel. 525-2162 after 5 p.m. 33-1p

Misc. Sales

IT'S pickle time again, for the best pickle recipes your taste buds have ever tasted, send $5 with SASE to P.O. Box 160, Martintown, Ont. K0C 1S0. 33-4p

3-family yard sale, 83 Victoria St., Alexandria. Saturday, Aug. 19, 8 a.m to 5 p.m. and Sunday, Aug. 20, 11 a.m to 5 p.m. 33-1p

MULTI-family garage sale, Aug. 20, 8 a.m. to 12 noon only. Come find a deal. Go 8 km from Alexandria on Glen Robertson Road. Turn right on Larocque Road. Watch for signs. 33-1p

YARD SALE
SATURDAY and SUNDAY
AUGUST 19 and 20
8 a.m. - 6 p.m.
TONS OF GREAT STUFF!
Follow signs from Hwy 34 and Ridge Rd. north of 417 33-1c

5-FAMILY YARD SALE
Living room chairs, single beds, baby furniture and clothes, new crafts, picture frames, clothes, downhill skis & boots size 10; venitian blinds, 1001 exerciser, doors, microwave, dresser, etc., etc.
SATURDAY, AUG. 19
9 a.m. to 5 p.m.
381 Main St. S., Alexandria
in front of Canadian Tire 33-1p

Misc. Sales

YARD SALE
Park Crescent
Green Valley
SATURDAY, AUG. 19
7:30 a.m. - 5 p.m.
Rain or Shine! 33-1p

Giant Yard and Bake Sale
on Saturday, August 19
and Sunday, August 20
222 Hope St., Alexandria
All proceeds will go towards
Cystic Fibrosis research. 33-1p

GARAGE SALE
SAT. and SUN., AUG. 19, 20
489 East Boundary Rd.
8 a.m. - 3 p.m.
Antique Gate Leg table, seats 10; cream separator; milk cans; humpback trunk; washer and dryer; dehumidifier; honey extractor; hay wagon; steel trailer; tools and many small items too numerous to mention. 33-1p

GIANT YARD SALE
Saturday and Sunday
August 19 and 20
8:30 a.m. to 4 p.m.
Furniture, baby furniture, appliances, carpets, gym equipment, tools and much more.
Directions: 9th road west in Glen Roy. South side of highway 33-1c

Pets for Sale

BEAUTIFUL kittens to give away to ao good home. Dalhousie. Tel. 514-269-2378. 33-1p

LANCASTER PET SUPPLY
has moved to
GLEN ROY 525-3147
Re-Opening Special
Iams Cat and Dog Food 10% off
Fish, Bird Supplies 30 to 40% off
We also carry Fromm Dog Food
Open Saturday, 11 am. to 4 p.m. 33-1c

Articles for Sale

FOR sale, Whirlpool stove, almond, like new. Tel. 678-3078 after 6 p.m. 33-1p

18 h.p. 46" mower, Columbia with snowblower and cab, $3,000. Tel. 874-2561. 33-2p

TENT trailer for sale, sleeps 6, $400 firm. Days 525-3693, nights 525-1691, ask for Robert.

TWO Little Tyke Cozy Cottage toddler beds with mattress, $225 each; twin brass bed with headboard, footboard and mattress, set $350. Tel. 525-0534. 33-2p

BAUER custom fit 3000, size 4-1/2 skates, $80. Tel. 347-3516. 33-1c

FROST free refrigerator for sale, $125. Tel. 525-2162 after 5 p.m. 33-1p

STAND-by-generator on HD 2-wheel trailer with hitch; 20,000 watts, 110/230 volts, 87 amps, 1 phase, 60 hz; 50 amp outlet, breaker; 2x110V outlets, voltmetre, CSA approved. Engine: 1600 cc Honda, 4-cylinder, large gas tank, battery start, key, DC volt meter, RPM meter, etc., etc., $3750 o.b.o. Tel. 874-2571. 33-2p

FOR sale: Whirlpool stove, almond, like new, call 678-3078 after 6 p.m. 33-1p

COUCH and chair, 15 cu. ft. freezer, large antique hutch, 20" girl's bike; queen size box spring and mattress; 20" color TV, ping-pong table, table hockey game, oak dining room table. Tel. 525-4864. 33-1p

FREE: House to be taken down and removed. Tel. 527-1090. 33-1p

SIX acres of standing second crop alfalfa for sale, 1 mile east of Fassifern. Tel. 525-1639. 33-2p

HOUSE KITS

#201, 26X36, 2 bedrooms	$15,495
#202, 26x42, 3 bedrooms	$17,395
#203, 26x42, 3 bedrooms	$19,595
#203A, 26x60, 3 bedrooms, garage	$23,860
#204, 26x42, 3 bedrooms	$20,045
#205, 26x50, 3 bedrooms	$21,070
#206, 28x60, 2 bedrooms, garage	$27,415
#207, 30x60, 3 bedrooms, garage	$29,260
#208, 32x58, 5 bedrooms, 2 floors garage	$43,895
#209, 24x30, garage kit.	$ 6,450
#210, 26x44, 2 bedrooms	$20,475
#211, 30x66, 2 bedrooms, garage	$25,860
#212A, 35x40-4", 2 bedrooms	$25,350

NOTE: 2x6 framing, 6" and 8" insulation, vinyl siding, windows and doors, etc.

For further information please call
toll free 1-800-561-0618
or 1-514-264-5533
D.N. RACINE INC.
Athelstan, P.Q. J0S 1A0 4-tf

White Pine Lumber
RR 1
Alexandria, Ont. K0C 1A0
(613) 525-3040



PINE
Mouldings
Flooring
Panelling
Veranda
- Posts
-Gingerbread
Doors - Pine, Cedar, Oak
Lumber - Pine, Cedar, Oak, Maple
Milling To Size 1b-tf

Articles for Sale

BOLENS articulate riding lawn mower, 42" cut, like new, $2,000; 3.5 h.p. Lawn Scout, 21" tiller, has forward, neutral and reverse, also like new, $375. Tel. 347-2530. 22-tf

ELECTROLUX – For free sales and service of Electrolux vacuums, centrals and shampooers call Mrs. Ashton at 347-3942. 31-4p

AIR compressor for sale, leave message, 525-4767. 32-2p

HAMMOND organ, mint condition, must be seen, valued at $4,500, price asked $3,500 or negotiable. Tel. 527-3087. 32-2p

ROCKERS, knitting machine with attachments, air cleaner, sewing machine, 12" B&W TV, wood coffee table, Persian area rug, cedar chest, Kenmore 2-speed carpet cleaner, Tristar vacuum cleaner, pressure cooker, older china cabinet and buffet, manual typewriter, 10' TV tower section, Evenflo 7-year car seat, lamps and china. Tel. 933-6411 after 6 p.m. 33-1p

AT low price, cement product. Patio stone #1: 1.29, 24x24: 3.19, embankment block #1: 1.19, split-face: 1.39, border: 2.49, cement block 4": .39, 12": .79, mini slope: .69, paving stone: .99. Material with imperfection... at perfect price! Matériaux Lachute 515-562-8501. 33-2c

AT the lowest price than anywhere else! Aspenite 7/16: 8.49, 5/8: 11.99, plywood 1/2: 17.99, 5/8: 19.99, 2x2x8: .49, 2x3x8: .79, 2x4x8: 1.09, 2x8x12: 4.09, 2x10x12: 7.49, steel door: 39.95, oak flooring: .99 ft., pre-varnished parquet: 1.19. Material with imperfection... at perfect price. Matériaux Lachute 514-562-8501. 33-2c

ANTIQUE table with 4 extensions and 6 chairs, buffet, hutch, $1,500 negotiable. Tel. 347-2224. 33-2p

ELECTRIC hot water tank (60 gal.), 2-1/2 yrs. old, excellent condition. We're fed up with this thing sitting around so we're willing to take as little as $75 or best offer to get rid of it. If you're interested call us at 525-1629 evening or 525-2020 days and ask for Joe. 33-tf

12 h.p. Bolens articulate riding mower, very good condition, asking $1,200. Tel. 347-3579 evenings and weekends. 33-2p

ENCYCLOPEDIA Britannica with annuals, also the Great Books of the Western World; 4-cu. ft. bar fridge; water pump, Duro piston pump, completely re-built with attached tank. Serious inquiries only. Tel. 525-2969. 33-1p

1982 Heintzman piano, Canadian made, height 44", depth 25-1/2"; width 59", good condition, asking $2,800. Tel. 938-1296 or 931-2622. 33-1p

SKATE sharpener for sale, excellent condition. Tel. 932-2354, 760 York St., Cornwall. 33-1p

3-pce. living room set in excellent condition, $500 or best offer. Tel. 525-4448. 33-2p

HONDA riding lawnmower, model 3810, in very good shape, well maintained, also 4x8 utility trailer with dump. Will sell together or separately. Skate sharpening machine for sale, good income for retired person. Tel. 932-2354. 33-1p

Campers/Trailers

1974 GMC, 350, 18 ft. long, sleeps 4, good paint, tires, battery, muffler, heater, fridge, sink and body. Gas detector. Rear door entrance. Can be used for many purposes. Tel. 525-3647 or 525-4835. 23-tf

Vehicles for Sale

DODGE Shadow '89, Pontiac 6000 LE '89, both low mileage, all in good running order. Tel. 525-1028. 32-2p

1981 Pontiac Parisienne in mint condition, asking $650. Call 347-2219 after 6:30 p.m. Ask for Luke. 33-1p

NO established credit? Banks turned you down again, but would like a new car? We will show you how. Same day approval. Call Car-o-line Autos Lada, Chesterville. 448-2488. 33-1c

1982 Buick Regal, as is, motor, very good condition, air conditioning, completely renewed, good tires. Tel. 525-1526. 33-1p

1985 Buick Sommerset, good body, $500 o.b.o.; 1977 Honda CB400F, new tires, $525 safetied. Pat Grace, 525-1646, leave message. 33-1p

1981 Yamaha Seca, 750 cc motorcycle, asking $1,000. Tel. 525-3124. 33-1p

1983 truck, Chevrolet, with cab.Make an offer. Tel. 525-1223. 33-1p

1976 Corvette Stingray L48 350, auto., T-top, $10,500 o.b.o., safetied, mint condition. Tel. 937-4062 or 932-2354. 33-1p

1992 Ford Ranger Supercab, XLT with cap, V6, auto, fully loaded, asking $12,900. Tel. 347-3291. 33-1c

1985 Mercury Ltd., 3.8 litre; 1982 Cadillac Sedan DeVille, 4.1 Litre; 1978 Chrysler Cordoba 360 cu. in., 2-barrel. All in good condition. Tel. 347-2503. 33-1p

JAGAAR XJ6, black, good condition, $3,500. Tel. 528-4525. 33-1p

SEGUIN AUTO SALES
Dalhousie Mills
* Used Cars and Trucks
* Buy - Sell - Trade
347-3291 38-tf

PRICED FOR QUICK SALE!
1994 Honda Shadow 1100, spotless, 2200 km, red with black trim.
Asking $6,800.
Call 613-525-4312 or Fax 525-5560, ask for Bruce or Judy. 33-2p

USED CARS AND LIGHT TRUCKS
New and Used Tires and Truck Caps
Vehicle Value Appraisal For Sales Tax Purposes
If We Can't Save You A Dollar We Won't Charge You A Dime
138 MOTOR SALES
3608 St. Andrew's Rd.
938-4865 38-tf

FOR THE BEST RESULTS - USE OUR **CLASSIFIEDS**

Farm Machinery

OLIVER 40 combine, grain head and pickup 20'4" dia. grain auger, Ford 530 baler, fertilizer spreader, 3 pth, 9' dia. steel, stock tank, 2 grain storage bins aerated, 100 ton each and one 60 ton and 2 feed bins, 3 tons each. Tel. 347-2530. 48-tf

INT'L 720 plow, 16", auto reset, new mow boards, excellent condition. Gary Fournier. Tel. 931-1888. 31-3p

MASSEY 300 combine, diesel, air, excellent condition. Tel. 874-2200. 32-2p

COMBINE, Massey Harris, 8-ft. cut. Tel. 525-3762. 32-4nc

JOHN Deere #40, self-propelled combine, 9-ft. cut, asking $1,500 or best offer. Tel. 527-5566. 32-2p

IH 624 tractor with loader, good condition. Tel. 528-4254. 32-2p

ALLIED pipe hay elevator 32' long with 1/4 h.p. electric motor, $750 also Massey Ferguson 3-furrow plow, 3-pt. hitch, $550. Tel. 347-3235. 33-2p

CASE tractor, 3 pth, live power, good motor and tires, new paint, asking $1,500; Massey Harris pony, pto, 5-ft. mower, 1 furrow plow, good for hobby farm, good tires and motor, asking $1,250; 1 tool box and one cap to fit small truck, $50 ea. Call noon or evenings, 932-3685. 33-3p

NEEDED: Used tractor tires 11.2-36 on 10" rim for Farmall 200 tractor. Tel. 525-2544. 33-1p

WANTED: Good used steel feeder wagon. Tel. 347-3447. 33-1p

INTERNATIONAL 3788, 2+2, 170 hp, 1981 model, with duals. Asking $22,900. Tel. 525-1733 or 525-1411, evenings. 33-2p

7 ft. International hay mower, belt driver, good condition. Tel. 874-2589. 33-1p

JD square baler; also JD #1010 bulldozer/loader. Best offer. Tel. 347-7013 or 347-7182. 33-3p

Best Buys In Used Tractors

USED TRACTORS
–Case 2290 2-wd., cab, A/C, heater
–Case 1594 w/loader, 2-wd
–White 4-210, 4-wd, cab, AC
–JD 3120, 2-wd
–Case 2390 cab, AC
–Agco 6680, 4wd, cab, AC, w/loader
–Case 2090 w/cab, A/C
–Case IH 2096, 4-wd, cab, A/C, heater
–Case 685 4-wd w/2255 loader
–White 1370 4-wd with loader.
–IH 1086 2-wd, cab, 20.8x38
–IH 444 diesel tractor w/loader
–JD 850, 4-wd, low hrs., w/loader

USED COMBINES
–Case IH 1660, low hrs
–Case IH 1660 4x4
–Case IH 1460, 2800 hrs.
–Case IH 1440, special $25,000
–White 7300, corn/grain head, special $8,900

USED LOADERS/BACKHOES
–Good choice of 580 Series Backhoes
–2-wd and 4-wd models available
–1993 Cat 416B 4-wd. ext. backhoe
–1992 Cat 426B 4-wd. ext. backhoe
–Various models with low hours

USED UNILOADERS
–CASE 1845 ROPS canopy new paint

USED PLOWS
–Good Selection of Case , IH, Kverneland plows

"GOOD FINANCING AVAILABLE"
MARLEAU GARAGE LTD. 33-1c
ST. BERNARDIN, ONT.
(613) 678-2033 FAX (613) 678-2923
CASE IH

SUPER DISCOUNTS ON USED EQUIPMENT
We Need Your Trade-In

USED TRACTORS
1–MF 30-165 industrial

USED LAWN TRACTORS
1–Ford LT-11, 38" cut
1–White 11 hp, 38" cut

USED MACHINERY
2–Gravity Boxes
2–NH 27 forage blower
1–NH #8 forage box
1–Case IH snowblower, Model 80
1–JD 60 forage blower
1–NH 514 spreader
2–JD 2600 4-furrow plows
2–NH 489 haybines
1–NH 1495 haybine with hay head
1–Case IH 1190 mower/cond.
1–Case IH 8430 round baler SOLD
1–NH 499 haybine
1–Case IH 8420 round baler SOLD
1–NH 650 round baler
1–NH 316 baler with 75 kicker
1–MF 124 baler
1–NH 310 baler
1–NH 320 baler and thrower
1–JD 336 baler and thrower
1–IH 430 baler
1–NH 315 baler/thrower
1–Coop forage blower
1–Dion N14 forage blower
1–NI 551 baler
1–Ford 501 rake
1–IH 56 forage blower
2–Geo White 200 gal sprayer SOLD
1–Dion 750 forage harvester
1–Deutz GB250 round baler SOLD
1–NH 352 grinder/mixer
1–Kverneland 7581 wrapper
1–NH 892 harvester
1–NH 770 Harvester with 2 heads
1–KEWANEE hay elevator, 51 ft.
1–NH Super 717 harvester w/head
1–Badger 2600 harvester, 2 heads
1–NH 970 grain head (15 ft.)
1–MF 72 combine
1–A/C Model E combine
1–Flex-i-coil post drive

FERNAND CAMPEAU et Fils Inc.
NEW HOLLAND

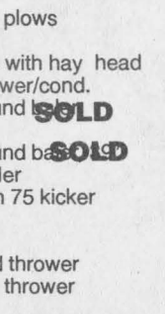

After the sale. . . It's the service that counts!

Open: Mon.-Fri. to 5:30 p.m.
Saturdays 8 to noon
Dalhousie Station
(514) 269-2737
For Lancaster exchange.
Elsewhere Call Toll Free
1-800-690-2737 33-1c

Farm Machinery

GREEN VALLEY KUBOTA LTD.
Low Interest on All New
KUBOTA
Tractors and Equipment
USED GARDEN TRACTORS and EQUIPMENT
1–Craftsman 11 hp W/Mower
1–Murray 11 hp w/mower
1–Kubota T-1400 Hydro w/mower
1–JD 506 SOLD
1–Mott 6' SOLD
SPECIAL PRICE - NOMA LAWN TRACTOR and EQUIPMENT IN STOCK

KUBOTA 20 hp TRACTOR LOADER BACKHOE 8 ft.
FOR RENT

PARTS–SALES–SERVICE
We Buy Used Lawn and Farm Tractors
HOURS – Mon.-Fri. 8-5; Sat. 9-12
525-2190 33-1c
HWY 34, GREEN VALLEY

USED TRACTORS
1–JD 710, power steering
1– COCKSHUTT 1250, gas , cab
1–International 434, p/steering, gas
1–IH 624
1–MF 165
1–MF 35 with loader
CLOSED FOR INVENTORY FRIDAY, AUG. 18 and SAT. AUG. 19
Good Assortment of NEW 5' BRUSHCUTTERS from $895
BLADES
Good Selection of USED LAWN TRACTORS
Good selection of Equipment for Summer Work
NEW WOODSPLITTERS
TROTTIER SALES CENTRE
Hwy 34 South, Alexandria
525-1925 33-1c

ST-ONGE & PERREAULT INC.
JOHN DEERE
VENDEUR JOHN-DEERE DEALER
SERVICE
1700 Ste-Catherine, St-Polycarpe, Québec

USED TRACTORS
–Ford Dexta 2000, loader
–Case 4494, like new
–Ford 1710 4x4, loader, like new
–AC 7010 cab, air cond.
2–JD 4450 4X4, cab
–JD 2555 cab, air, 4x4
–Case 4890, 30.5x32, 4-hwd outlet
–JD 8300 4x4, 250 hrs, new model
JD 9500 combine 4x4, all equipped

USED MACHINERY
–JD 1360 mower/cond.
–JD 1209 mower/cond.
–NH 492 mower/cond.
–Case IH 595 manure spreader, hyd. end gate, 2nd beatter
–JD 328 baler w/40 thrower
–JD 750 no till, 15', like new
–WillRich cultivator, 25 ft. w/dbl basket
–JD7000 corn planters, 4-8 row
–NH 488 haybine
–NH 479 haybine (choice of 2)
–NH forage box, very clean
–JD 327 baler w/30 thrower
–IH 425 baler w/thrower
–IH 435 baler (like new)
–JD 1010 cultivator, 28' with dbl bsk

Emergency CALLS 24 hours a day
7 days a week
Parts and Service 1-800-363-5397
1-800-363-5397 33-1c

MAXVILLE Farm Machinery Ltd.
Mon. to Fri. 8:00 a.m. to 5 p.m.
Saturday 8:00 a.m. to 12 noon
SALES - SERVICE - PARTS
NEW HOLLAND

NEW TRACTORS
Ford 1320, Ford 1620, Ford 3930 | Ford 5030, Ford 8240, Ford 4630

USED TRACTORS

Ford 6600 2wd cab	$15,800
JD 2120 2wd	$10,800
INT 624 2wd-ldr	$ 6,750
Deutz DX120-2wd	$15,400
CASE IH 585 2wd, cab	$14,600

USED EQUIPMENT

NI 483 round baler	$8,300
NH 630 round baler	$9,500
NH 311 baler/thrower	$7,400
NH 315 baler - nice	$6,800
NH 276 baler/thrower	$3,500
IH 435baler	$2,800
NH 28 blower	$2,200
NH 718 harvester el.cont.	$4,250
NH 770 harvest. el.cont.	$4,100
NH 782 harvest. el.cont.	$9,580
NH 1495 haybine self. prop.	$12,500
Tarrup dscbine 9 ft.	$3,800
NH 488 haybine 9'3" cut	$4,200
NH 489 haybine 9'3" cut	$4,800
JD 1209 haybine, 9'3" cut	$2,800
NH 1005 bale wagon	$4,400
Deutz KS 150 rake	$2,400
NH 254 rake/tedder	$4,200
NH 256 rake	$1,900

2508 Highland Rd. South MAXVILLE, ONTARIO (613) 527-2834 33-1c

Real Estate | Real Estate | Real Estate | Real Estate

RE/MAX Above the Crowd!

Cornwall Realty Inc.
649 Second St. East
Cornwall, Ontario
938-8100

OPEN HOUSE
Sunday, August 20, 1-3 p.m.

Directions: Hwy 34, west on conc. 2 of Charlottenburgh, just north of the Channel 8 TV tower.



COUNTRY MANNERS! View this retirement retreat this Sunday! Over 1400 sq. ft., this raised brick bungalow has a gorgeous master bedroom suite. The cathedral ceiling living room features a stone fireplace hearth, hardwood floors, an open concept kitchen and dining room, a Florida room, plus two bedrooms and a finished rec room in the basement....Asking $145,000. Your hostess: Marjet Rogers, Associate Broker, res: 347-3516

M. JEAN CAMERON
REAL ESTATE LIMITED
"Serving the community for over 35 years"

ALL OUR LISTINGS ARE MLS
LANCASTER OFFICE – 347-2215

DIANE CHRETIEN	DENISE KAINBERGER	ANDY MENARD
Sales Rep.	Assoc. Broker.	Sales Rep.
347-3726	347-2904	347-2522
AMY WARD	**JACQUELINE SMITH**	**HEATHER GOODFELLOW**
Sales Rep.	Sales Rep..	Sales Rep..
347-2858	347-1770	525-2007



WATERFRONT PROPERTY 3-BEDROOM BUNGALOW, attached garage and large workshop sitting on 4 acres of mature trees and perennial gardens. 328 ft. of waterfront. A must see. Asking price $127,000 MLS Call Diane
Immediate occupancy. Make us an offer.



LANCASTER VILLAGE! Income property - 1st floor, total sq. ft. 1,733, rented for commercial business, 2nd floor, total sq. ft. 1,222, 3-bedroom apt. Great location on Main St. Asking price $109,900. Call Diane for more details. MLS



THE PRICE IS RIGHT, THE LOCATION TOO! Excellent value in this well built executive home. Over 3,000 sq. ft. of living space. Wonderful view. Sitting on 7 acres of land. Asking price. $219,000 MLS. Call Diane for a private showing.

LOOKING FOR PEACE AND TRANQUILITY in the summer months? Have a look at this perfect cottage with access to the lake. Location: 153rd Ave. in Curry Hill
Price: Reduced to $59,900
Call Diane for more details.
JUST LISTED: Attractive 2 bedroom bungalow with attached garage, nice lot, attractive price of $69,900. Call Amy for details.

OPEN HOUSES
SUNDAY, AUG. 20, 1-3 p.m.



ON HWY #2 just west of Quebec border or east of Curry Hill. We invite you to visit this spacious 5-bedroom, 2 bathroom home with main floor family room and separate garage or shop. Priced to sell. $109,900 MLS
Hostess: Amy Ward 347-2858



SUMMERSTOWN $124,900
This 3 bedroom bungalow has a lot to offer. Two bathrooms, finished basement, inground pool and one acre of land and much more. Come and see it on Sunday.
Hostess: Denise Kainberger

Directions: Summerstown exit off 401, go north until Gore Rd. then go east for 1/4 km. Watch for signs.

ALEXANDRIA OFFICE - 525-3039

HUGH A. McDONALD	LUSIA JASIEWICZ	MARTHA MERCHUK	D.A. MacMILLAN
Sales Rep.	Sales Rep.	Sales Rep.	Assoc. Broker
525-2844	527-2044	525-4177	525-4323

DOUG BAXTER	BILL SHIELDS	STEPHEN MALONEY	EWEN McLEOD	MAVIS FLETCHER
Sales Rep.	Sales Rep.	Sales Rep.	Sales Rep.	Sales Rep.
525-1939	346-0026	932-8266	525-2479	874-2761

OPEN HOUSE
SATURDAY, AUG. 19, 1-3 p.m.



PRICE REDUCED - Come and see this attractive home in a rural setting with plenty of trees. On Hwy 25 west of Glen Norman. Your host will be Doug Baxter.
A-13



THIS TURN OF THE CENTURY HOME located close to Hwy 417 on 39 acres can be yours for only $138,000. Call Hugh McDonald A-44



GOOD COMMUTING TO OTTAWA, 3 BR 2 storey home on Hwy 138. "Extra" garage, commercial and residential zoning in the country. Call Ewen. MLS A-57

RESTAURANT AND COMMERCIAL BUILDING with ample parking in Municipal parking lot, Main St., Alexandria. Priced to sell. Call Hugh McDonald for details A-60
WANT PRIVACY? For you and your new home, check this 150 acres of rolling land. Priced to sell, also includes old log house. Call Ewen. MLS A-92
2 bedroom bungalow, maintenance free, patio, finished basement. Asking $79,900. Call Lusia. A-51
HOBBY FARM - 5 BR home completely renovated, 4 car garage, barn, pond. Asking $195,900. Call Lusia. A-15
VACANT LAND - 67 acres west of Alexandria. Asking $53,000 A-98
MINI FARM FOR MINI MONEY! 2 storey home, barn and almost 5 acres for $69,900. Call Mavis for further information A-128
BARGAIN OF THE MONTH! completely furnished and with right-of-way to Lake St. Francis, this summer cottage is too good to miss. Special price $39,900. Call Mavis ASAP A-52
CALLING ALL SNOWBIRDS! Now is the time to plan for your PEACE OF MIND so that you will REST ASSURED while enjoying your next winter vacation...Let Mavis show you the benefits of living in a worry free 2 bedroom condo unit in Alexandria and in return receive a FREE opinion of value of your present home with no obligation. NOW ISN'T THAT THE BEST OFFER YOU'VE HAD THIS WEEK? Please call Mavis to arrange an appointment at your convenience.
NEW LISTING SOUTH OF ALEXANDRIA. Recently custom built 3 BR home on 98 acres. Lots of fieldstone including FP in LR, large kitchen, dining area, 3 baths, hardwood floors, lots of decking, land has some mixed bush and a possible severance. Call Bill.

ROYAL LEPAGE
Aim Higher ™

OFFICES
Lancaster 347-1469
Green Valley 525-4163

Associate Brokers:
Diana Macaulay 347-7757
Anne MacDonald 525-1130
Claire Rickerd 874-2392
Robert Poirier 525-3857
Robert Rickerd 874-2392

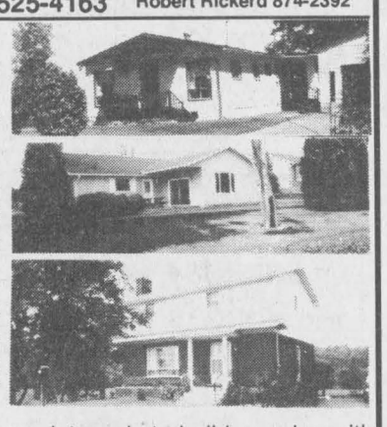

JUST LISTED: Good Things Come In Two's - 2 bedrooms, 2 garages (one is a workshop) and double sized lot. Immaculate property on the outskirts of Bainsville. To visit, call ANNE.
LOCH GARRY-YEAR ROUND WATERFRONT - 1400+ sq. ft., modern kitchen, laundry room. Spacious design. Beautiful lot, brick patio, delightful guest house. MLS BY APPOINTMENT ONLY. CALL ANNE.
WILLIAMSTOWN - 28 acres with a superior 4 bedroom home in a park like setting, fireplace,sunporch, formal dining room, energy efficient natural gas heating. MUST BE SEEN
GLEN NORMAN - beautifully treed 2 acre lot ready to build or enjoy with small cabin and lots of mature maples. $29,000.
SOUTH LANCASTER - superb 180x200 ft. building lot overlooking the lake surrounded with mature trees and hedges. $39,000
WILLIAMSTOWN - Hobby farm with 2.7 acres, excellent barn, inground pool and 2800 sq. ft. of living space, stone fireplace, screened porch plus so much more. WELL PRICED AT $121,000 FOR MORE INFORMATION CALL DIANA MACAULAY (613) 347-7757.

Robert and Claire Rickerd are pleased to announce that they are now working out of the LANCASTER Office





NORTH LANCASTER: Recently built open concept 3 bedroom bungalow with oak cupboards, hardwood floors, propane heated, $114,900. Call Claire Rickerd.



ALEXANDRIA: Income property with unique architectural details. Live in one unit and let the rent from the other unit pay the mortgage. $89,900. Call Robert Rickerd.

SAUVE
REAL ESTATE LTD.

ALL THESE PROPERTIES ARE MLS
39 MAIN ST. N. ALEXANDRIA, ONT. - 525-2940



DOUG ARKINSTALL
527-5435
Pager 525-1105

EXECUTIVE BUNGALOW: 2400 s. ft., very energy efficient, spacious well equipped kitchen, dining room, patio doors to deck, 3 bedrooms, 2 baths, heat pump, wood furnace back-up, double garage, 10 treed acres. MUST BE SOLD
GREEN VALLEY: 4193 Lancaster St., large bungalow, large lot, small heating cost, reasonable price, $69,900. MUST BE SOLD
MAXVILLE: Fully renovated residential-commercial building, Main St. location, century charm, suitable for craft shop, tea-room or antiques, etc. Second floor has a spacious apartment. Both presently rented, good investment opportunity. $124,500.
GLEN ROBERTSON: Building lot 50x209, well and septic installed. $15,000.
DUNVEGAN AREA: 3 bedroom bungalow, natural wood exterior, 2 baths, bright kitchen, some hardwood floors, patio doors, large deck, front veranda, acre lot, good commuting to Ottawa. $115,000.
DUNVEGAN: Excellent 3+ bedroom raised bungalow, oak kitchen cabinets, patio doors to large deck, attached garage, paved driveway.





LIETTE RICARD
347-2793
Pager 525-1105

MLS GOOD LOCATION, GOOD CONSTRUCTION! 3 bedroom brick split level w/garage, thermo pump heating system, all on a well landscaped country lot. $129,900. Try your offer.
MLS NEW LISTING: 328 Guy St., Cornwall. Cosy 3 bedroom home, high efficiency oil heating, family room in basement w/wood stove. Asking $76,900.
MLS NEVILLE ROAD, MARTINTOWN 1-bedroom home on 2 acres $35,000
MLS GREEN VALLEY, 2 storey home, 2 bedrooms, gas heating, town sewer $67,900
MLS ALEXANDRIA AREA. 3 bedroom bungalow (1986) semi-finished basement. Only $79,900
For Info And Showing Call Liette Ricard, off. 525-2940; res. 347-2793; pager 525-1105.





ERNIE SAUER
525-4131

ALEXANDRIA: Beautiful split-level bungalow on approx. 1 acre lot, excellent location. Inside swimming pool and garage. This could be your dream home.
LOCHIEL, Conc. 2: 99 tiled acres priced to sell at $80,000 with barn on it.
LANCASTER TOWNSHIP: Beautiful home, hilltop location, 100 acres, a must to see.



BEAUTIFUL custom built home on 20 acres, attached double garage, detached double garage and kennel with dog runs. Swimming pool, air conditioned home, manmade pond. A must to see. This is a jewel of a property. Price reduced.
Call me at 525-4131

GERMAIN GLAUDE - Res: 525-1536, Office: 525-2940



GOOD HOBBY FARM 24 acres, bungalow over 2,400 sq. ft. a lot of space. Call to view

LANCASTER TWP: Large bungalow, large lot, very well landscaped. Call for appt. $85,000



1 MILE EAST FROM 34 HWY, Brown House, renovated home. Well priced at $48,000.

HOBBY FARM, 33 acres with small bungalow. Plantation. North from Alexandria. Well located on paved road.

INGROUND POOL, large size, heating unit, gazebo together with attractive spacious farm house, renovated, on 11 acres, Lancaster Twp. Only $103,000
GREENFIELD - cute small home, neat and comfy, large shop. $39,900.
HOBBY FARM has everything you have been waiting for and your price too. $99,900.
TV DISH, EXECUTIVE HOME, 2,400 sq. ft. with super deluxe features full basement, heat pump, also wood furnace, double garage, 10 acre treed, low price for cash.
TWO-UNIT AND SHOP - Ideally located for your business. $77,000.
BEAUTIFULLY RENOVATED - Just north of MacCrimmon Corner, appealing, all hardwood floors, $72,000.
APPLE HILL - 2 homes on same lot, remember the old barber shop of Aime Filion? $62,000 or an offer.
ST. LAWRENCE RIVER sensational waterfront and cottage, $150,000. Another one near Curry Hill $99,500.
ALEXANDRIA - Character, 100 yr. old 2-storey brick, 2 fireplaces, huge DR-LR, deluxe, tradition at corner of Elgin St. and Dominion St. $159,000. Call until 11 p.m. any night...It's my job!

For info and showing on these or any real estate needs, please do not hesitate to call me.

MAURICE SAUVÉ
931-2953

FOR SALE
Pre-owned mobile homes set up in park
(2 and 3 bedrooms)
REAL'S MOBILE HOME CENTER LTD.
GREEN VALLEY, ONT.
525-1555 12-tf

ATTENTION LANDLORDS
REQUEST FOR PROPOSALS
Residential Rehabilitation
Assistance program (RRAP)
Financial Assistance For Landlords

Canada Mortgage and Housing Corporation (CMHC) is providing a one-time only opportunity for LANDLORDS under the Residential Rehabilitation Assistance Program (RRAP).
LANDLORDS are invited to apply for Rental RRAP and Rooming House RRAP for financial assistance to ensure that a rental or rooming house property is repaired or rehabilitated to a minimum level of health and safety.
Financial assistance is limited to rental or rooming house units occupied by tenants who have low incomes. The units must be rented at, or below, the median market rents in their area.
LANDLORDS wishing to participate must submit their applications by 2 p.m. Eastern Daylight Time, Wednesday, September 6,1995.
ACT NOW - funds are limited and will only be available in 1995.
Please note: submission of an application does not guarantee that financial assistance will be available. To obtain an application package, please contact the CMHC office nearest you:

Barrie (705) 728-4811
Hamilton (905) 572-2451
London (519) 438-1731
Ottawa (613) 728-6884
Sudbury (705) 671-4400
Thunder Bay (807) 343-2010
Toronto (416) 781-2451

33-1c

R. Vaillancourt
REAL ESTATE - IMMEUBLES
TEL: 613-525-3419 • 405 Main St. S., Alexandria
"SERVING GLENGARRIANS FOR OVER 35 YEARS"

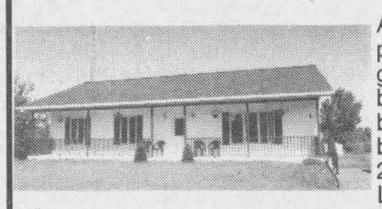

ALEXANDRIA area, close to town, paved road frontage, almost new energy efficient 1440 sq. ft., 3 bedroom bungalow, oak floors and oak cupboards, whirlpool bath, partly finished basement, spacious rear deck, over 2.75 rolling treed acres. MLS JUST LISTED AND PRICED TO SELL



ALEXANDRIA area, HOBBY FARMING on this 98 rolling acres of pasture,meadows, mature hickory and maple bush, spring fed pond and stream, inground pool, barns, renovated 3 bedroom brick bungalow, partly finished basement and much more. CALL TODAY.

ALEXANDRIA REALTY LTD.
REAL ESTATE BROKER
385 MAIN STREET SOUTH
Office (613) 525-4144



For further information on any other properties, call Cathy or Jean Paul Claude. Office 525-4144 Home 525-3047

"Special of the Week"
Transferred owner, priced low to speed sale!!!

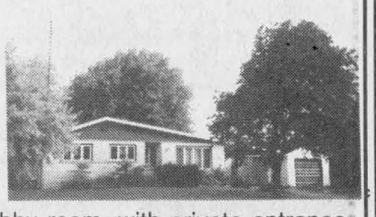

ENJOY SUMMER and winter swimming in your indoor pool! 2600 sq. ft. bungalow has 4 bedrooms on main level, 2 extra in basement, master bedroom with 5 pce ensuite, rec room has wet bar, fireplace with insert, full wall of built-in bookcases, extra basement room can easily be converted to an "at home" office, hobby room, with private entrance. Reduced to $139,000 for a quick sale. Call today for further extras and information!!!

TRI-COUNTY REALTY INC.
Bus.: (613) 937-0022
Fax: (613) 937-0028
24 Hour Pager

Countrywide®
Countrywide Independent Member Broker

"Your House Sold Team"

CITY HOMES	DESCRIPTION	PRICE	AGENT
717 Cumberland	3+1 bdrm home, central air, Jacuzzi in M bdrm	57,500	Mark
COUNTRY HOMES			
RR #2 Ingleside	Handyman special, home on 1 acre	25,900	Tony
Pilon's Island	2 bdrm beautiful cottage, dbl boathouse	39,900	Bryan
#21983 Glen Robertson	2-storey, 2 bdrm, large garage	54,000	Mark
#22144 Glen Robertson	1-1/2 storey, 3 bdrm,renovated,large lot	58,000	Paul
Apple Hill, Conc. 12	2 bdrm starter home 9+ acres	59,000	Paul
79 St. James St.	Great starter, 3 bdrm, large lot	61,000	Mark
432 Main St. North	4 bdrm approx. 1,450 sq. ft. L.A.	65,000	Paul
8th Conc. Lancaster	Executive hideaway, lg fireplace	83,000	Paul
3 George St., Crysler	2+1 bdrm bungalow, double lot	83,000	Paul
Dominionville	3 bdrm bungalow + 2 bdrm inlaw suite	94,900	Paul
RR #1, Summerstown	Prop extending to Lake St.Francis	105,000	Tony
46-B Main, Newington	3 bedrooms, Canadiana style	109,900	Julien
RR #1 Summerstown	Prop. extending to Lake St. Francis	119,900	René
9 Mile Rd., Martintown	2200 sq. ft. split level, 3 bdrms + more	145,000	Paul
590 Centre St. Prescott	Well maintained Heritage Home	149,900	Tony
52 Wendy St., Bayview E	3+2 bdrm, raised bung. with att. garage	155,900	Julien
Treehaven, Lancaster	3 bdrm, with 1600 sq. ft. + dbl garage	169,000	Mark
Pilon's Pt	View of St. Lawrence, 2680 sq. ft	269,000	René
VACANT LAND			
Duff's Corner	204'x206' building lot	6,000	René
RR #2 Williamsburg	150'x200' lot, paved road	16,900	Tony
Little Russia Rd.	Lot, 9 acre cedar, mixed bush	19,900	Mark
RR #2, Martintown	Building lot near Raisin River	23,900	Tony
Lot 19 Randy Street	Beautiful building lot	26,900	Bryan
Beaver Glen Subd	Lot 03, bldg. restrictions, estate lot	27,500	René
Hwy #2 Summerstown	75'x257' river view near marina	28,500	Bryan
Loyalist Cresc.	Long Sault, treed corner lot	34,900	Tony
RR #1 LancasterLot 7	Building lot, well treed	39,900	Tony
RR #1 LancasterLot 8	Building lot, well treed	39,900	Tony
Conc. 9, Dunvegan, Kenyon–50+/- acres 50/50 mixed bush		42,500	Paul

OPEN HOUSE
SATURDAY, AUG 19 - 1-3 p.m.

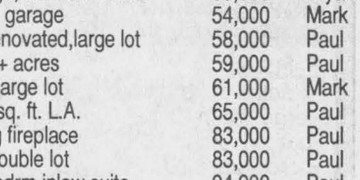

EXCELLENT COUNTRY HOME. This two bedroom bungalow offers large living room with wood stove, modern kitchen with walkout to deck and located on 9+ acres. An excellent opportunity for first time buyer or retirement couple.
Asking: $59,000
YOUR HOST: Paul Luscombe, Sales Rep.
Directions: Kenyon St. W., Apple Hill, conc: 12 I.L. Watch for signs.

Real Estate

HOUSE apartments for sale, $44,000 and up, $4,000 down, heating $37 per month. Tel. 874-2004, 525-1935, 525-2125. 24-tfc

HOBBY farm, 7 acres, 3+ bedroom house, maple bush, orchard, barn and other bldgs., inground pool, North Lancaster area. Tel. 347-1360. 31-9p

2-bedroom house for sale, Glen Robertson, 2 acres, small garage, nice setting. Available immediately. Call Jackie 514-451-5573. Leave message. 33-4p

FOR sale, small house, good for handyman, 11'x22', 2 floors, not finished inside, 1.6-acre lot, 1/2 mile north of Alexandria. Asking $30,000. Tel. 525-2741 after 5 p.m. or leave message during week, on weekends call anytime. 33-1p

1st Kenyon, beautiful building lot size (212'x200') overlooking valley. Young pines, quiet location. Telephone and hydro at road. Tel. 525-4639. 33-2p

NEW listing: Spacious house in Green Valley, 1,400 sq. ft. plus finished basement, newly renovated, large yard, garage. Tel. 525-3659. 33-4p

ESTATE property for sale, 47 Macdonald Blvd. Tel. 525-1090. 33-1p

FOR sale only: 2-acre mini farm with 3 mobile homes, barn, 3 ponies, 2 buggies, 1 saddle, all training. Also 1993 4x4. Income of $600/monthly. For further information call 525-3668. 33-4p

HOUSE FOR SALE
1300' bungalow 1 mile east of Alexandria. Paved road. Attached garage.
150'x235' lot
525-4994
for appointment 30-tf

For Sale/To Let

STORE for rent, Main St., Alexandria, $200, good location. Tel. 514-626-1344 or 525-3472.

LANCASTER: Warehouse storage space for rent, beginning Sept. 1, $150/mo. Tel. 347-7257, ask for Kathy. 28-tf

FOR sale or rent, 1-year-old 3 bedroom semi, Lancaster Village, central air, $700 + utilities, 931-3142, leave message. 30-4p

LOT for sale in Avonmore, 53'x168' with repairable house, well, cement septic tank, asking $18,000. Tel. 936-1296. 31-3p

4-bedroom farm house, $800 monthly, utilities included. Call 525-4144 with references. 31-4c

FOR rent: 3-bedroom mobile home on acreage in country. Beautiful setting. Suit retired couple. Available immediately. Tel. 525-2360. 32-2p

BUNGALOW, newly renovated, 1,308 square feet, 3 large bedrooms, lot 105'x210'. Tel. 1-613-538-2956, Moose Creek. 33-4p

3-bedroom house for sale $63,000 or rent $535/mo. Available October or November. Alexandria. Tel. 525-1955. 33-tf

HOUSES for rent: Glen Sandfield, 3-bedroom duplex, large lot, new bathroom, $400/mo. plus utilities. Tel. or fax 347-7244. 33-1c

FOR RENT: Alexandria, 68 Main St. S., one bedroom apt, asking $350 p.m. plus utilities; Alexandria, commercial unit, 1,600 sq. ft. fronting on street, asking $1,000 p/month plus utilites. Make an offer. For info. and showing call Liette Ricard, rep. Sauve R.E. Ltd. 33-1c

COMMERCIAL SPACE FOR RENT
Plaza Anik
up to 1000 sq. ft.
525-4994
30-tf

For Sale/To Let

ALEXANDRIA town, Main Street South location, brick bungalow, full basement. 525-3419, adults preferred. 33-1c

Apartments

2 and 3 BEDROOM apartment, fridge and stove, heating, hot water incl., washer/dryer, parking and renovated. Tel. 525-1935 or 874-2004, 525-2125. 35-tf

3-BEDROOM apartment available immediately, Catherine St. East, Alexandria, $450 per month plus utilities; Alexandria Drug Mart, Tel. 525-2525. 40-tf

ALEXANDRIA – 1 and 2 bedroom apartments available in a beautifully renovated older building from $440/month, utilities extra. References and first and last month required, one month free. Tel. 525-3288. 5-tf

1-BEDROOM apartment; 2-bedroom. Contact J. P. Levert at 525-2338, Francis Fuel Service Centre, 89 Main Street South, Alexandria. 18-tf

GREEN Valley, 2-bedroom apartment, all utilities included, $450/month. Call Andy 347-2215. 19-tf

ALEXANDRIA centre town, near lake, 3 bedrooms, $370 monthly plus utilities. Call Andy, 347-2215. 24-tf

2 bedroom upstairs apartment, $428, available September 1. One bedroom upstairs apartment, $351, available immediately, utilities not included. Tel. 525-1955 29-tf

2 BEDROOM apt., stove and fridge included. Available immediately. $490 + utilities. Tel. 525-3821. 30-4p

ONE bedroom apartments, fridge, stove and hot water included, quiet and clean. Parkwood Hill Apartments, Vankleek Hill. 613-874-2333. 31-3p

ONE bedroom apt., available Aug. 1. Tel. 525-3363 after 7 p.m. 31-4p

2-bedroom apt., washer/dryer hook-ups, parking space, no pets. Tel. 525-2845 after 5 p.m. 32-2p

1-bedroom apartment for rent, available immediately or Sept. 1. Tel. 525-2241. 32-2p

FOR rent: 2-bedroom apartment on MacDougall Ave., available immediately. Tel. 525-3694. 32-2p

NORTH Lancaster, 4-1/2 apartment, 1,200 sq. ft., cathedral ceilings, large deck, $600 monthly. Utilities included. Tel. 347-2224. 33-1p

2 and 3-bedroom apartments on Marcoux Road on the outskirts of Alexandria, available immediately. Tel. 347-1814. 33-2p

NORTH Lancaster – Remarkably clean and spacious half duplex in centre village. Ideal for single person or retired couple. Heated, parking facilities, no children, no pets. Available now or Sept. 1. Tel. 347-3553. 33-2p

232 Boundary Road, Alexandria, 2-bedroom, private driveway, heating included. Tel. 525-4008. 33-3p

2-bedroom apt., available immediately, Alexandria. Tel. 525-3472. 33-2p

TWO-bedroom upstairs apartment, residential area, corner of Peel and Sandfield Sts., Alexandria, washer and dryer hook-up, storage room, $360/mo. Utilities not included. Call 525-4777 after 5 p.m. Available immediately. 33-3p

ALEXANDRIA – 3-bedroom apartment available Sept. 1, $360 per month plus utilities (gas heated). Tel. 527-2670 after 6 p.m. 33-1p

ONE bedroom apt., 5 minutes from Alexandria on Hwy. 43. Utilities included $430/mo. Available Sept. 1. No pets. Leave message, 527-1285. 33-2p

2-BEDROOM
BRAND NEW
APARTMENTS
in Green Valley
Energy efficient, ready for viewing
Seniors Welcome
Call André Séguin
525-2190 8 a.m.-5 p.m.
Nights: 525-4584 23-tf

2 BEDROOM
APARTMENT
upstairs, heated,
air conditioned,
centrally located.
Tel: 525-2646
33-1c

Apartments

NORTH Lancaster, one large 3-bedroom apartment available immediately. One large 2-bedroom apartment available Sept. 1. Tel. 525-5102. 33-2c

3-bedroom apartment, utility room with washer/dryer hook-up. Large kitchen. Residential area. Utilites not included, $465. Availble Oct. 1. Tel. 525-4777 after 5 p.m. 33-3p

2-bedroom apt., large, clean, newly renovated, in quiet area. Located on Hwy. 138, Moose Creek. Great for commuters. $500/mo. Available immediately. Tel. 538-2603. 33-2p

FOR rent: Cute bachelor with extra room, fridge, stove and utilities included, $409/mo.; charming 1 bedroom fridge and stove, $369/mo.; 2-bedroom good condition, washer/dryer hook-up, $469/mo. heated, luxury 2-bedroom apartment $519/mo. Includes connection to TV antenna system, with good neighbors. Tel. 525-5987. 33-1c

Room/Board

ROOM for rent, newly furnished, kitchen rights, utilities included, $250 monthly. Tel. 347-3264. 33-2p

Produce

FIREWOOD for sale – dry, hardwood, plus extra-dry, $35 to $45 per cord, great deals on large orders. 347-3178. Don't delay, call Ray today! 29-8p

FIREWOOD for sale, all hardwood. Tel. 528-4441. 32-3p

WHITE spruce poles 20-30 ft. (=10 m), $9 per pole. Tel. 525-3669. 32-2p

FRESH, white clover, wildflower and buckwheat honey for sale, $1.15 per pound, in your containers or we supply. Open year round, 1091 Pleasant Corners West, Vankleek Hill, Ont. Monique and Lothar Pettkus, 613-678-2496. 33-1c

TWO metal gates, 100 steel posts for sale at bargain price. Tel. 525-3589. 33-3p

WHEAT straw for sale. Tel. 525-3034. 33-1p

FIREWOOD, mixed split hardwood. Tel. 346-0360. 33-4p

DRY hardwood for sale, $45 delivered. Tel. 874-2196. 33-2p

SIX acres of standing second crop alfalfa, for sale, 1 mile east of Fassifern. Tel. 525-1639. 33-2p

Livestock

16-month old purebred polled hereford bull for sale. Tel. 525-3440. 32-2p

PHEASANTS for sale in pairs; also dry hard stovewood, 16". Tel. 347-3159. 33-1p

PYGMY goats for sale. Tel. 347-1501. 33-1p

TWO purebred Hampshire yearling rams for sale. Tel. 347-1202. 33-2p

LIMOUSIN Hereford cross 9-month-old bull polled. Tel. 525-1521. 33-2c

TURKEYS, Muscovy ducks, ducklings, chickens. Tel. 525-0993. 33-1p

I buy all kinds of horses also
"Meat Horses"
(613) 678-3120
Call Collect 23-13p

DO YOU NEED FALL MILK?
We have a good selection of close and springing 1st calf Holstein heifers.
Want to purchase open and bred Holstein heifers? Registered or Grade.
Call Newell Brown
(613) 932-4394
33-1c

Apartments

HOPE HOLDINGS
ALEXANDRIA



A.W. HOPE – JOHN HOPE – WALLY HOPE JR.

The following apartments and properties are available immediately

Phone 613-525-1330 – 613-525-0996 – Fax 525-1661

FOR SALE

2 bedroom home with large living room, gas furnace heating. Own-your-own home with small down payment.

FOR SALE

Apt. with upper and lower 2 bedroom, with large kitchens, gas heating, purchase now with low down payment. Live in one and rent the other.

FOR SALE

New home – 2 bedroom, 325 Macdonald Blvd., mortgage available, gas heating.

FOR SALE

Your choice of any of 6 lots - serviced, water and sewer, McDougald or Macdonald Blvd. Build your own home now or later. Terms if required.

FOR RENT

Bachelor apartment, Hope Bldg. with refrigerator and stove, utilities not included.

1 bedroom apartment, Hope Bldg., refrigerator and stove, utilities not incl.

1 bedroom apartment, Lochiel Street, with refrigerator and stove.

Bachelor apartment, 50A Harrison St., with refrigerator and stove.

2 Vacant Lots, Green Valley, mature trees, beautiful location, private entrance to Highway 34.

3 3-1

Garden Centres

Marlin Orchards & Garden Centre
Freshly Picked
APPLES
COMPLETE GARDEN CENTRE
FREE LANDSCAPING IDEAS
Summer Hours: Mon. to Fri., 9-6
Sat. and Sun. 9-5
Gift Certificates Available
Hwy 2, 2 km west of Summerstown Rd
931-1213
30-tf

Gerbig's
BERRY FARM
FIELD TOMATOES
GARDEN FRESH CUCUMBERS, BEANS, BEETS, CAULIFLOWER, CABBAGE, GREEN PEPPERS
PEACHES and CREAM
Sweet Corn
* FARM BAKERY *
OPEN 7 DAYS A WEEK
HOURS: 9 a.m. to 7 p.m.
4 mi. east of Lancaster on Old Hwy #2
347-2707 33-1c

Terry-Lin
BERRY FARM
PICK YOUR
• OWN •
& PRE PICKED
• STRAWBERRIES
• RASPBERRIES •SWEET CORN
SWEET CORN IS EXCELLENT
SWEET CORN (Peaches and Cream) also YELLOW BEANS, CUCUMBERS
We're also located at Bordeau's Chips in Lancaster and Loeb Parking Lot, Alexandria
Open 10 a.m. -6 p.m.
Please phone for picking conditions before arriving - 347-2924
NOTE: CLOSED 6 P.M. SUNDAY
33-1c

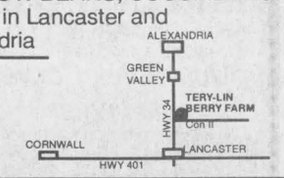

Buying, Selling or Renting your home?
Advertise in
The Glengarry News

Help Wanted

NEED driveway cleared throughout winter before 6:30 a.m. Off Loch Garry Road, just south of Highway 43. Please call 525-1651. 33-2p

SOMEONE to care for infant in our home one or two afternoons per week. Occasional evenings. Tel. 525-2656. 33-2p

PART-TIME nights, mostly weekends, kitchen work, bartending, cleaning. Tel. 525-3078 33-1c

BABYSITTER required in our home, North Lancaster area, starting Oct. 10, Mon. thru Fri. French speaking or bilingual. 347-1440. 33-1p

MATURE English speaking babysitter wanted for ages 1-1/2 and 2-1/2, and to do occasional housecleaning, approx one way a week, non-smoker with vehicle. Must have references. 33-1p

CARING peson to take care of elderly lady in her home, Riviere Beaudette area. Weekends only. For more information please call (Jim Watson) 514-451-5654. 33-1p

CREG QUAY
Creg Quay Marina
-Part time banquet servers needed
-Must be bilingual, energetic and service oriented
-Mail resume to...
Food and Beverage Manager
The Landings Restaurant
Creg Quay Marina
Bainsville, Ontario
K0C 1E0 33-1c

Garden Centres

SARRAZIN FAMILY PICKLE PATCH
Open daily 9 a.m. to 2 p.m.
Pickling cucumbers.
Pick your own. We pick to order
Pantry ready pickles
Call 874-2969
22190 Breadalbane Rd.
RR #2, Dalkeith 33-1c

Seiffert's Orchard
FRESH APPLES READY
Pie apples and crab apples
Pick them up soon
874-2871
Located on road between Glen Robertson and Dalhousie 33-1c

Gauthier's Greenhouse Garden Centre
COMPLETE GARDEN CENTRE
Shrubs and Evergreens only $9.95
Potted Roses NOW IN BLOOM
Gift Certificates Available
RR #1, CURRY HILL 25-tf
347-2237

ESSO
Curry Hill Truck Stop
Wanted
Part-time Waitress
Bilingual
Tel. 347-2717 or 347-2433
Ask for Pat 32-2c

LOEB
Loeb Alexandria is seeking a
PART-TIME BUTCHER
Applicant should be fully qualified
Salary to be discussed
For interview call Mr. Ouellet at
525-2566 33-1c

SALES PROFESSIONAL REQUIRED
Rodger Grant Toyota is presently accepting applications for a Sales Professional. Previous experience unnecessary, will train. Candidates should be enthusiastic and desire a career in the automotive industry. Bilingualism an asset. Qualified applicants should contact Christopher Grant, general manager for an interview at 932-1106, or fax a resume to 932-9841.
Rodger Grant
TOYOTA
353 Pitt Street
Cornwall 33-1c

INVITATION FOR OFFERS TO PURCHASE OF THE FRONT (SOUTHERLY) 74 ACRES
more or less of the east half of Lot 29, Concession 6, Township of Lancaster, County of Glengarry

Glengarry Aggregates and Concrete a division of Cruickshank Construction Ltd. invites offers for the purchase of its right, title and interest in those lands comprising of the front (southerly) 74 acres more or less of the east half of Lot 29, Concession 6, in the Township of Lancaster, County of Glengarry.

Offers must be submitted in writing no later than 2:00 p.m. on Friday, August 25, 1995.

The highest or any offer will not necessarily be accepted.

To obtain an information package and arrange for a viewing of the property, please contact Gordon Robertson at (613) 525-1750.

Glengarry Aggregates and Concrete
a division of Cruickshank Construction Ltd.
P.O. Box 130
Green Valley, Ontario
K0C 1L0 33-1c

Pre-Construction Price starting at $72,500
Campeau Const.
525-1297

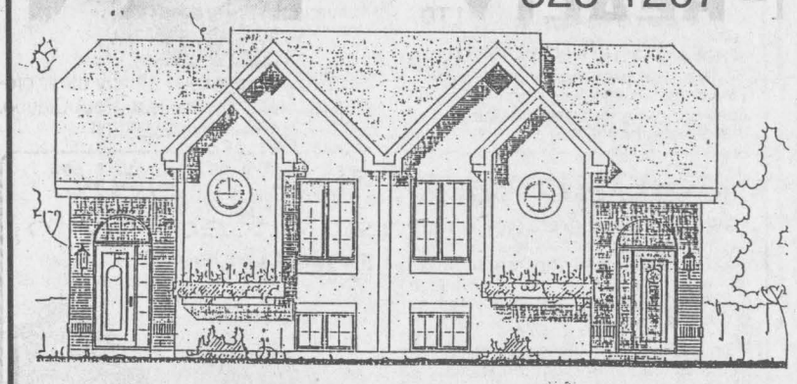

1-2-3 bedrooms, New Development,
Semi-detached on Kincardine Street East. 32-2c

M. JEAN CAMERON
REAL ESTATE LIMITED
"Serving the community for over 35 years"
NEW LISTING
3981 Chapel Rd. RR #1 Apple Hill

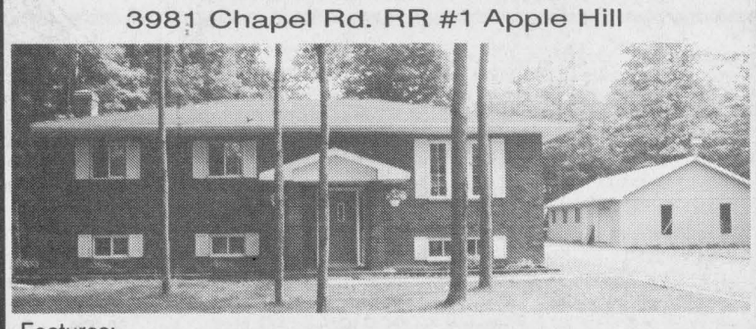

Features:
- 7 acres of hardwood bush
- large eat-in kitchen/oak cupboards
- patio doors to 16'x24' deck
- hardwood floors in sunken living rm
- finished rec room w/woodstove
- main floor laundry room.
- 25'x50' garage/insulated workshop
- Price: $129,900

PHILIP BROWN, Associate Broker
938-3860

GUILDCREST'S HOME OF THE MONTH
THE HEARTHSTONE



AUGUST'S FEATURED HOME
Designed to bring all the features of a larger home to a narrow, urban lot – and it does it in style! Efficient use of space allows for separate living and dining rooms, an ensuite bathroom and a large kitchen/dinette that is perfect for casual meals.
FACTORY DISCOUNT THIS MONTH ONLY UP TO $3,700 OFF LIST PRICE

L.P.L. CONSTRUCTION
•Interior Finishing •Renovations •Additions
•Owner Counselling
880 Main St. W., Hawkesbury
613-632-2234
HUDAC NEW HOME WARRANTY PROGRAM
R-2000
31-5c

JEAN COUTU ALEXANDRIA
is currently accepting resumes for the position of
Assistant Manager
Maternity Replacement
Computer knowledge is essential. Apply in person only.
No phone calls please.
Deadline for applications: Wednesday, Aug. 23 33-1c

UNITED COUNTIES OF STORMONT, DUNDAS AND GLENGARRY
Requires a
CLASS "A" TRUCK MECHANIC - FINCH REPAIR SHOP

The Roads Department has a vacancy in the above position.

Applicants must possess a Class "A" Mechanic's Licence in a small group. Under the supervision of the Purchasing Agent/ Shop Manager and Lead Mechanic, the successful candidate shall assist in the maintenance of the Counties' equipment complement.

Regular base of work shall be the County Repair Facilities in Finch. Rate of pay is $15.18 per hour with a comprehensive benefit package. Membership in C.U.P.E., Local 1715, is compulsory. There is a probationary period.

Written applications stating qualifications and experience will be received by the undersigned until Monday, August 28, 1995.

D.J. McDonald, P. Eng.
County Engineer
20 Pitt Street
Cornwall, ON K6J 3P2 33-1c

Business Opportunities

40 years established, used car and scrap yard business for sale. Includes 29 acres. Zone commercial. Tel. 874-2346. 31-4p

Personals

MAY the Sacred Heart of Jesus be praised, adored and glorified throughout the whole world forever and ever, Amen. Say this prayer 6 times a day for 9 days and your prayer will be answered no matter how impossible it may seem. Don't forget to thank the Sacred Heart with a promise of publication when petition is granted. Thank you to the Sacred Heart of Jesus. R.L. 33-1p

TAROT card reading, personal and discreet service. Tel. 525-3603. 33-3c

Services

THE "Perfect Handyman," construction, renovations, vinyl siding, roofing, etc. References available, low price, free estimate. Call Robert, 525-2197. 27-9c

CRUSHED stone, sand, top soil. Tel. 347-2173 or 930-0223. 33-1p

ELECTROLYSIS – Get rid of unwanted hair. New painless method. Also wax removal, face, arms, legs, etc. Call Lise R. Ranger, 525-3603. 33-3c

SKYLARK
MOBILE DISCOTHEQUE
WEDDINGS, STAGS, PARTIES
Music for all Occasions
Tel: 525-5013
Jean Seguin 11-tf

TAXI
525-2338
Levert's Mainway Service Centre
89 Main St. S., Alexandria
Senior Rates Available
Long Distance Service to Airport
-24 Hour Service- 21-tf

HARLEY DAVIDSON®
OWNERS:
Dual Spark Conversions starting at $125
NORTHERN THUNDER CLASSICS
325 MAIN ST. 525-0372 33-1c

BOUCANE'S C.D. SOUNDS
• Parties • Weddings • Stags • Etc.
MOBILE DISCOTHEQUE
RR #5
Alexandria, Ont. Telephone
K0C 1A0 525-2163 12-tf

I BUY and SELL
USED FARM EQUIPMENT
Also will buy a complete dispersal of equipment if too small for auction.
CALL BERNIE ST. DENIS
at
525-4402 13-spk

Work Wanted

WOULD like to babysit children in my home, Monday through Friday, experienced. Tel. 525-2932, Carole. 32-1p

WILL do housework or companion for senior citizen, days only. Leave message on machine. Tel. 874-2491. 33-2p

REGISTERED practical nurse providing TLC for young children in Apple Hill on Kenyon Rd. Full days and before and after school. Call Alison for details, 528-4831. 33-2p

NON-smoker will babysit in my home on 1st of Kenyon, Monday to Friday. Have a back yard. Tel. 525-1894 after 6 p.m. 33-2p

RELIEF milking services available. Reasonable rates. 528-4401. 33-3p

WOULD like to babysit children in my home, Monday through Friday, experienced. Tel. 525-2932, Carole. 33-1p

Notice to Creditors

ALL PERSONS having claims against the Estate of JOSEPH PALMA ROLLAND PERIARD, late of the Town of Alexandria, who died on the 7th day of December, 1994 are required to submit full details of their claim, in writing, to the undersigned on or before the 30th day of August, 1995 after which date the estate will be distributed.

JEAN-MARC LEFEBVRE, Q.C.
32 Main Street North
Alexandria, ON K0C 1A0
Solicitor for the Executrix and Estate Trustee 32-3c

Services

TOP SOIL
with mushroom compost
–GRAVEL–
F & G Excavation
874-2837 25-tf

Repairs and painting of barn roofs, house roofs and walls.
Also protective driveway coating.
Free Estimates
Danny Long
1 (613) 538-2212 15-tf

A2Z RENOVATIONS
COMPLETE
Residential and Commercial Alterations and Repairs
REGISTERED
Giles St.Louis
Maxville,Ont. (613) 527-3171 21-23-tf

SEE THE EXPERTS AT



GREEN VALLEY VITRERIE CLASS LTD
525-2704

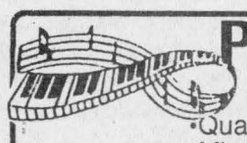

PETER KILPATRICK
Concert Piano Tuner - Technician
•Quality tuning and regulating
•Minor repairs to complete restorations
•Used pianos bought and sold
•Moving and dismantling •Appraisals
Over 25 years experience
Serving all of Eastern Ontario
Tel: (613) 527-3366 43-tfc

REMINDER AUCTION SALE

John Deere Lawn Mower and Household
HOWARD AND IRENE WILLIAMSON
8 Miles North of St. Isidore, west on County Rd. 16, Civic No. 4200, 1/2 Mile East of Riceville
SATURDAY, AUG. 19 at 10 a.m.
TERMS: Cash or acceptable cheque • Canteen
FLORA GRANT DUMOUCHEL AUCTION SERVICE
Ingleside, Ontario 537-2925 33-1c

AUCTION SALE

WILLIAM BORDENWICK
RR2, 7th Conc., St. Eugene, Ont.
SUNDAY, AUGUST 20 at 11 a.m.
TRACTOR: Int. 300.
FURNITURE AND MISCELLANEOUS: Washer and dryer; elec. range; hospital bed with sides (new); living room set; 3 tables; dishes; cowboy boots; gloves; children's toys; dolls; games; brush; comb; belts; candles; purses; milk bottle; ski boots; shutter; approx. 1700 rolls wallpaper.
TOOLS AND MISCELLANEOUS: 1981 Dodge Van, 6-cyl., auto; 14' fiberglass boat with 9.9 Merc motor; 5 hp rototiller; small dump trailer; land roller; clamps; bolts; screws; paint; elec. fittings; nails; plumbing and electrical pieces; cement blocks (500), used and many other items too numerous to mention. Most of the items are new.
TERMS: Cash or cheque with ID

ENCAN (TI-ROUGE) AUCTION
GILBERT LANTHIER (TI-ROUGE)
BILINGUAL AUCTIONEER
Ste. Anne De Prescott, Ont.
Tel. and Fax: (613) 674-5479
Canteen • Everyone Is Welcome!
33-1c

AUCTION SALE

Church on the Hill, Kincardine St. E., Alexandria
SATURDAY, AUGUST 26 at 10:30 a.m.
Wedgewood Olympic '76 plate; bone china cups and saucers; silver plates; carving set; elec. fry pan; wok; pressure cooker; quilt top ready to be quilted; time to knit one sweater; time to sew one dress; new mail box with deluxe post; exercise walker; new pine wall clothes hanger; bureau; table; chairs; davenport; teak buffet; round coffee table with brass shelves; wood lawn rocking chair; elec. freezer bag sealer; fern stand; bed; table and floor lamps; small Panasonic colored TV; unit divider with shelves; bicycles; 1500 watt heater; baby change tables; playpen; stroller; water bed; 6 bundles of insulation; French door with glass knob; windows.
ANTIQUES: Stuart crystal biscuit barrel; Victorian settee; pedestal dining table and chairs; 3 Morris chairs; small pedestal table with marble top; small tables; white iron bedstead; picture frames; cash register; church pulpit; crown sealers; mustache mug; 6 - 8 gal. cream cans; small barrel liquor cabinet.
Many more misc. articles
TERMS: Cash or cheque with I.D.
Lunch available. 33-1c

AUCTION SALE

ANGUS GRAY HALL, MAXVILLE, ONT.
SATURDAY, AUG. 19 at 11 a.m.
Selection of antiques and collectibles including Nippon, Noritake and Bavaria fine china; trunks; old camera; tools; picture frames and prints; crocks; cap pistols; cups; saucers; books and old bottles; knitting machine; WWII Styer 6.5 (demobed), Zella 22 German single shot; gramophone; men's wardrobe with mirror; iron and steel beds; press back chairs; kitchen buffet; cloverleaf top table; small stands; magazine rack; end tables; antique foot stool; blanket box; washstand; glass showcases; 1939 Plymouth (2-door), restored, mint; garage battery charger; assortment of air tools; hydraulic jacks; hand tools; several wooden chest of drawers; solid oak end coffee tables; solid oak bedroom set including night tables with large ladies' and gentleman's dressers (cedar lined); lamps; 12 h.p. riding lawn mower (excellent condition).
(This listing is subject to change without notice as we accept consignments of good furniture, antiques till date of sale.) Boats, RV's and machinery welcome.
RAY SMITH AUCTIONS
(Div. of 977613 Ont. Inc.)
Tel.: (613) 346-5483
(613) 346-0127
Newington, Ont.
K0C 1Y0 33-1c

REMINDER ESTATE AUCTION

of the late Mary Jane Macdonald, 10 Ottawa St., Alexandria, Ont.
(around the corner from The Hub of Glengarry)
SATURDAY, AUGUST 19 at 10 a.m.
A selection of antiques, collectibles and household articles. (See last week's paper for a more complete listing)
TERMS: Cash or cheque with I.D. Lunch Available
GLENGARRY AUCTION SERVICES – Ron MacDonell Auctioneer
Alexandria, ON 525-2840 33-1c

CLASSIFIED MARKETPLACE

"Advertise Across Ontario or Across the Country"

BUSINESS OPPS.

OSTRICH AND EMU for sale. Chicks to breeders, 4 years Ratite experience. For further information call Bill Seguire (705) 924-1148 or fax (705) 653-5336.

START YOUR OWN home-based business! Watkins is today's best business opportunity! For free information contact - Independent Marketing Director, 218 Meglund Crescent, Saskatoon, SK, S7H 4Z6, 1-800-263-2999.

BUSINESS SERVICES

GOVERNMENT FUNDS. Government assistance programs information available. For your new or existing business. Take advantage of the government grants and loans. Call 1-800-915-3615.

CAREER TRAINING

BE A SUCCESSFUL WRITER...with our great home-study course. Call for a FREE BOOK. 1-800-267-1829. The Writing School, 2382-38 McArthur Ave., Ottawa, Ont. K1L 6R2.

MAKE MONEY PREPARING TAX RETURNS: Manual and Computer Courses by self-study; Free brochure. 1-204-956-7161; 1-800-219-8889; Fax: 1-204-949-9429. Jacks Institute, 902-167 Lombard Avenue, Winnipeg, Manitoba, R3B 0V3.

A NEW CAREER! Learn Income Tax Preparation or Basic Bookkeeping. Tax deductible certificate courses. For free brochures, no obligation, contact U & R Tax Schools, P.O. Box 6052, London, Ontario, N5W 5R6, 1-800-665-5144. Enquire about exclusive franchise territories.

EMPLOYMENT OPPS.

INTERNATIONAL AGRICULTURAL EXCHANGE - Ages 18-30 with agricultural experience to live/work with family in Australia, New Zealand, Europe, Japan. Costs/details - 1-800-263-1827. #206, 1501 - 17 Ave., S.W., Calgary, AB, T2T 0E2.

FOR RENT

HOUSEKEEPING COTTAGES on Boshkung Lake. Sandy beach, boats, fishing, golf nearby, Colour Tours half-price Sept/95. Homestead Cottages, Hwy 35, RR2, Minden, ON, K0M 2K0. 705-489-2550.

FOR SALE

WHOLESALE HOT WATER HEATING Systems and Parts factory direct prepaid. Exchanges, pump, underground insulation, furnaces, etc. Free catalog. Call message centre 1-800-616-4666, after 5pm.

PAY TELEPHONE SERV.

PSYCHIC ALLIANCE. 100,000+ satisfied customers. July - 3 lottery winners. Solve all problems...Answers about love, money, career...$3.49/min...Talk live 1 on 1...24 hrs...18+...all calls confidential. 1-900-451-4336.

PSYCHIC MASTERS! Genuine Canadian Psychics tell all. Answers on Romance, Wealth, Career, Lucky Numbers. Live and personal. 1-900-451-3778. $2.99/min.,18+, 1-on-1, 24 hrs. I.C.C.

HEAVENLY PSYCHIC Answers. Friends of thousands. Love, Money, Success. Accurate, Caring, Positive. 24 hours, $2.99/min. 18+. 1-900-451-3783.

RARE GIFTED Psychics will guide you in all aspects of love, success, money, difficult decisions. Take control of your destiny! 18+. $3.99/min. Call now! 1-900-870-2778 Ext. 175.

STEEL BUILDINGS

Future Summer Sellebration. Check these Specials on Quonsets including Curved-Angles 25x30 $2543 - 33x40 $3843 - 35x48 $4843 - 42x54 $6943 - 42x66 $8543 - 48x120 $16,443. Call Future 1-800-668-8653.

ALL STEEL BUILDINGS... "ROCK BOTTOM PRICES!" 18x24 $2,177. 20x32 $3,192. 25x40 $4,550. 30x44 $6,124. 30x40 $6,323. 40x48 $7,643. 40x84 $12,999. Others. Ends optional. Pioneer 1-800-668-5422.

BEST BUILDING PRICES - Steel Straitwall Type - not quonset - 32x54 $9,460, 40x72 $14,233, 50x90 $20,443, 60x126 $31,314 - other sizes available - misc. clearance. Paragon - 24 hrs - 1-800-263-8499.

HELP WANTED

CHARLTON RESORTS offers year-round employment opportunities for housekeeping attendants in Banff and Jasper. Required at Chateau Jasper are buspersons and dining room servers. Please contact ALLISON PLANTE, Saturday thru Wednesday 9:00am to 3:00pm 403-852-5644. Fax 403-852-4860.

SALES HELP WANTED

$Attention Students$ 15 BIKES TO DRAW. Make a lot of money selling chocolate bars NEW $2.00 PRODUCTS. Nothing to pay in advance. Fast delivery 1-800-383-3589.

LIVESTOCK

BOER GOAT SALE, Markham Fairgrounds, Sunday, August 27/95, 2:00pm. Free info. Seminars start at 10:30am. Selling 50 purebreds. Diversify your income with growthy Boer Goats. Contact Ram H Breeders, Ray & Anne Marie Hauck, ph/fax 403-932-3135.

PERSONALS

WOULD YOU LIKE to correspond with unattached Christian people across Canada for companionship or marriage? S.A.S.E. Free information. State age. Ashgrove, P.O. Box 205, Chase, B.C., V0E 1M0.

ADOPTION

PREGNANT? Thinking of adoption? Each time we lose a baby our hearts are broken. Can you help us? Call collect Sarah or John 905-722-8811 (evenings).

REAL ESTATE

GOT A CAMPGROUND membership-/timeshare? We'll take it! America's largest, oldest resale clearinghouse. Resort Sales International 1-800-423-5967. Timeshare rentals needed. Call 24 hours a day.

VACATION/TRAVEL

GULF-FRONT VACATION PARADISE. Panama City Beach, Florida. Luxurious 1,2,3 BR suites, indoor heated pool & more. Snowbird activities. extended stay discounts. 1-800-874-8823.

• It's Affordable • It's Fast • It's Easy • One Bill Does It All
• Northern Ontario $63 • Eastern Ontario $91
• Western Ontario $162 • Central Ontario $168 • All Ontario $380
• National Packages Available • Call this paper for details!

AUCTION SALE

Herd Reduction Sale for Wilmarvale Farms
BILLY AND BILL LIVINGSTON, Gloucester, ON
at Leo's Livestock Exchange Ltd
(OTTAWA Sale Barn) Greely, Ontario
SATURDAY, AUG. 19 at 10 a.m.
80 Head of quality Holstein dairy cattle.
For information:
LEO'S OFFICE – 613-821-2634
Regent Menard – 613-443-2884
David Spratt – 613-822-2095
Steven Spratt – 613-822-1351 32-2c

Auction Sale

St. Lawrence College, Windmill Point
Corner of Montreal Rd. and Belmont St.
Cornwall, Ontario
SATURDAY, AUG. 12 at 10 a.m.
38" Mott hammer knife mower, 6' finishing mower 3 ph pto drive; poke pull type sand and salt spreader; 8' wide hammer knife mower 3 ph pto drive; 2 lawn boy commercial mowers; 5 Singer sewing machines; several DY4 computers; numerous double and single pedestal office desks; numerous office chairs; drafting tables chalk boards; approx. 185 unitized classroom desks; approx. 30-40 single class room desks; two Vax computer systems 11/730; other misc. articles.
TERMS: Cash, Master Charge or Visa • Canteen
FLORA GRANT DUMOUCHEL AUCTION SERVICE
Ingleside, Ontario 537-2925 32-2c

The Parks of the St. Lawrence, an agency of the Ministry of Culture, Tourism and Recreation, manages recreational areas from Kingston to near the Quebec border. This tourism driven organization encompasses the internationally acclaimed Upper Canada Village and Fort Henry, 12 campgrounds and day-use area parks, the Crysler Park Marina, Upper Canada Golf Course, Upper Canada Migratory Bird Sanctuary, the Long Sault Parkway and 1000 Islands Parkway and a variety of dining and shopping experiences.

WOOLLEN MILL INTERPRETER

Artisan 1
seasonally recurring (Group 3)
May to October (approximately)
36.25 hours per week
$15.20 - $15.84 per hour
(Where candidates lack the full qualifications, an appointment may be made at a lower classification and salary level.)
file no. SLPC-UCV 17/95 (4)

LOCATION: Upper Canada Village (11 km east of Morrisburg, Ontario)

DUTIES: To interpret and portray the life, work and activities of a skilled textile worker in a mid-nineteenth century woollen mill; to assist with the operational and maintenance requirements of the mill; to interpret village life and the features of a small rural 1860's village as represented by Upper Canada Village; to support Upper Canada Village programming and customer service initiatives; to ensure the safety of visitors and staff and to protect the resources of the site.

QUALIFICATIONS: Strong oral communication skills; the ability to speak and present information to large numbers of visitors of a varied ages and backgrounds; demonstrated ability to operate and maintain woollen mill equipment (e.g. loom, carding machines, boiler, dying equipment), to use related tools, and to perform related tasks (e.g. wool washing, machinery repairs, ordering supplies); knowledge of modern dyestuffs and the ability to operate a dyehouse; understanding of historical wool processing techniques, nineteenth century trades and industries, and the social, economic and political environment in nineteenth century Canada; ability to meet the physical demands of the position.

In your application/résumé, please indicate specifically how your experience, skills and knowledge relate to the duties and qualifications stated above. Applications/résumés quoting ***file no. SLPC-UCV 17/95 (4)*** *must be received by no later than* ***August 31, 1995*** *at* ***4:30 p.m.*** *SEND TO: Human Resources, Redeployment and Employment Equity Division, The St. Lawrence Parks Commission, R.R. No. 1, Morrisburg, Ontario, K0C 1X0.*

GRIST MILL INTERPRETER

Artisan 1
seasonally recurring (Group 3)
May to October (approximately)
36.25 hours per week
$15.20 - $15.84 per hour
(Where candidates lack the full qualifications, an appointment may be made at a lower classification and salary level.)
file no. SLPC-UCV 18/95 (4)

LOCATION: Upper Canada Village (11 km east of Morrisburg, Ontario)

DUTIES: To interpret and portray the life, work and activities of a skilled worker (millhand) in a mid-nineteenth century grist mill (custom flour mill); to assist with the operational and maintenance requirements of the mill; to promote the products produced by the mills section and to generate flour sales; to interpret village life and the features of a small rural 1860's village as represented by Upper Canada Village; to support Upper Canada programming, revenues and customer service initiatives; to ensure the safety of visitors and staff and to protect the resources of the site.

QUALIFICATIONS: Strong oral communication skills; the ability to speak and present information to large numbers of visitors of a varied ages and backgrounds; demonstrated ability to operate flour mill-related equipment, to use related tools, and to perform related operational and maintenance tasks (e.g. machinery repairs, millstone dressing, ordering supplies); ability to initiate and complete flour sales; ability to acquire coopering skills and to mill flour; understanding of traditional milling techniques, nineteenth century trades and industries, and the social, economic and political environment in nineteenth century Canada; ability to meet the physical demands of the position.

In your application/résumé, please indicate specifically how your experience, skills and knowledge relate to the duties and qualifications stated above. Applications/résumés quoting ***file no. SLPC-UCV 18/95 (4)*** *must be received by no later than* ***August 29, 1995*** *at* ***4:30 p.m.*** *SEND TO: Human Resources, Redeployment and Employment Equity Division, The St. Lawrence Parks Commission, R.R. No. 1, Morrisburg, Ontario, K0C 1X0.*

In accordance with our employment equity goals, applications are particularly encouraged from members of the following five designated groups: aboriginal peoples, francophones, persons with disabilities, racial minorities and women.

PHYSICAL DEMANDS ANALYSIS AVAILABLE UPON REQUEST.

The Parks of the St. Lawrence is an equal opportunity employer.

THE ST. LAWRENCE PARKS COMMISSION
AN AGENCY OF THE GOVERNMENT OF ONTARIO
Parks of the St. Lawrence

Volunteers paint, repair church windows

St. Elmo

by W. MacKinnon
527-2348



(Mrs. H. A.) Bessie Wilkes and daughters Nancy and Norma of Brockville, Ont. visited with David and Shirley MacGregor during the weekend of the Highland Games at Maxville.

* * *

Donald and Donna MacKinnon of Lindsay, Ont., Alvin macKinnon of Hanover, Ont., Sandy MacKinnon of Kingston, Ont. and Karen Motherwell of Oakville, Ont. and her daughter Catherine and her son, Matthew were in Maxville for the Highland Games and on the weekend visited with their aunts, Kay MacRae and Margaret Morrow and their uncle and aunt, Alex and Elsie MacKinnon.

As members of the family of the late Dan MacKinnon and Alberta Brownell they were born east of St. Elmo, and were having a family reunion at the home of Sandy MacKinnon and family that weekend in Kingston.

* * *

During the past week our ever-ready volunteer workers of the Gordon Church, John Billinghurst and Hugh Fisher, did a very needed job of renovating and painting the outside window frames of the log church hall.

Bégin stars on air at Fair

Glen Roy

by Laurie Mayer
525-0645



Did I see you at the Fair this past weekend in Williamstown (some of us had our faces painted!)? If I didn't, you couldn't help but keep up with the fun starring Glen Roy's own Bill Bégin and his Saturday radio show, remote from the fairground, on CFLG-FM.

Congratulations to eight-year-old Kayleigh Fogarty who won the beginners trophy in the Sunday morning Highland dancing competition at the Williamstown Fair. Kayleigh also won two seconds and one third medal in Maxville, and two first medals in St. Lambert, which won her a trophy for beginners as well.

* * *

Three customers of the Vowell "Woodstick Wines" entered and won awards for a "juice" or "concentrate".

Tony Durin (Green Valley) won two firsts, Ursula Flipsen (Lancaster) two thirds, and Lucie Dumouchel, a new home brewer, won a second.

Woodstick Wines are now on the Internet "woodstic@glen-net.ca", and they have an 1-800 number for their long distance customers. Call them at 525-5175 for their newest catalogue, and don't forget to ask to be put on their monthly newsletter mailing list. It's absolutely fascinating reading, recipes galore.

* * *

The family of Dr. Roy Richard is hosting a Japanese exchange student, Junko Ohnogi, who is 17 years old. She will be attending high school here for one year. Welcome and we are looking forward to meeting you.

* * *

Be on the alert when you leave your homes, even for a few minutes. Two area residents have been robbed within the last 10 days. Look out for your neighbors and don't hesitate to call the OPP (they need our help) if strangers are letting themselves in.

OPTOMETRIST
For Appointments Please call
Dr. Jean Dubuc (Sr.).....932-6634
Dr. Denis Dubuc 936-1808
Dr. Michel Dubuc 932-3003
Mon.-Fri. 9 a.m.-5:15 p.m. Saturday 9 a.m.-12 p.m.
20 Montreal Road 14-tf **Cornwall**

DENTAL CLINIC
Dr. SINGH D.D.S.
Is Accepting New Patients
Dentures and Partials Welcome
Monday to Friday-9 a.m. to 5:50 p.m.; Saturday 10 a.m. to 4:30 p.m.
1073 Pitt Street, Cornwall spk
938-7721

The *"Outhouse" Wood Stove:*
Can be up to 250 feet away from house or workshop.
Can heat more than one building.
Three sizes are available: from 180,000 BTU up to 750,000 BTU's/hr
Come see it burn at the Vankleek Hill Fair August 17-20.

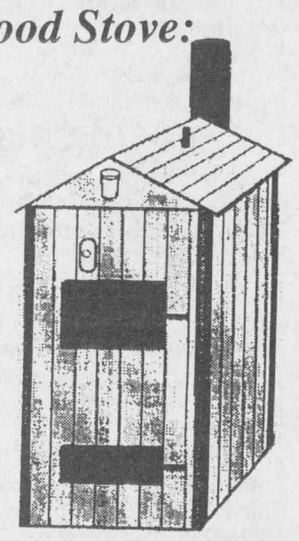

SUNWORKS
1466 Hwy. 34
Hawkesbury, Ont. **613-632-0456**

RVA
RVA STEEL WORKS LTD.
Machining
Welding
Fabrication
General and Industrial
Jean Guy Hamelin
430 Main St., North
Alexandria, Ont. K0C 1A0
Tel. 613-525-1072
Fax 613-525-3408 33-1p
Les lubrifiants synthétiques
AMSOIL (CANADA)
Synthetic lubricants
WE SPECIALIZE IN DIESEL ENGINES

Michel Menard D.D.
Denturist
Soon to celebrate 20 years in Business
- Immediate Appointments
- Dental Repair
- Complete Partial and Soft Plates at *"Smiling"* Prices
- Ontario Social Services accepted with authorization form

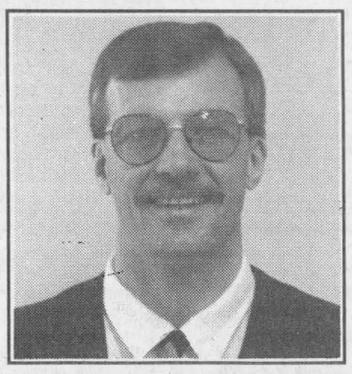

50 Ste Catherine, St. Polycarpe, Que. 15-tf **(514) 265-3332**

SUMMER CLEAN-UP
time to get your carpets and upholstery spruced up with
STEAM POWER CLEAN
Commercial and Residential Carpet and Upholstery Cleaning
3-Cushion Couch and Chair.....only $60
Industrial Truck Units for Power – No Shampoo
No Sticky Residue – **FREE DEODORIZING**
We do cars, trucks and boats
4 rooms only $79
Residential Only
Finished Basement Excluded
Also available – Dupont Teflon Carpet Protection
SATISFACTION GUARANTEED





Call Collect
Steve Cousens **538-2213** 19-tf **Moose Creek**

making your money work
TRUST COMPANY G.I.C. and R.R.S.P.
7.10% 2 or 3 yr Term GIC
7.55% 5 year Term GIC or RRSP
6.55% 1-year. term GIC
GUARANTEED INVESTMENT CERTIFICATES

G.I.C.'s	1 YEAR	2 YEAR	3 YEAR	4 YEAR	5 YEAR
ANNUAL	6.55%	7.10%	7.10%	7.35%	7.55%
MONTHLY	6.15%	6.60%	6.75%	7.10%	7.30%
R.R.S.P.	6.50%	6.625%	7.00%	7.35%	7.55%

RATES SUBJECT TO CHANGE
GIFFORD ASSOCIATE
A MIDLAND-WALWYN Incorporated Company
405 - 132 Second St. East.
CORNWALL
SERVING OTTAWA REGION 40 YEARS
937-0118
FREE PARKING IN OTTAWA 666 KIRKWOOD AVENUE

INSURANCE TENDERS
for Glengarry Sports Palace Insurance
will be received until
AUGUST 23, NOON
For specifications contact: Mike Depratto
525-3000
Lowest or any tender not necessarily accepted. 32-2c

AUCTION SALE
AT AUSTIN PAYNE FARM
Taylor Rd., Kemptville, Ont.
SATURDAY, AUG. 26 at 9:30 a.m.
Farm machinery, Tractors and Equipment,
Household effects and Antiques
Farm is Sold
AUCTIONEER, KEN McNEELY
RR Kemptville, Ont. K0G 1J0
Tel. 613-258-5988 Truck: 613-762-5578 33-1c

TOWN OF ALEXANDRIA
NOTICE - BYLAW #3111
A bylaw to licence garage and yard sales as well as auction sales.
Pertaining to bylaw #3111 (2) any person who conducts a garage or yard sale must obtain a licence for so doing from the municipal clerk-treasurer, there will be no fee for the first licence (sale). Each subsequent sale, the licence fee will be $25.00 per sale.
Pertaining to bylaw #3111 (3) any person who conducts an auction sale must obtain a permit for so doing from the Municipal Clerk-Treasurer at a fee of $100 per sale.
Any person who contravenes any provisions of this bylaw shall upon conviction be liable to a penalty not exceeding $1,000.00.
Léo Poirier, Clerk-Adm. (613) 525-1110 33-1c

AUCTION SALE
To be held at the residence of Alex MacInnis, 14097 Hwy #43, RR #1, Finch, Ont. (Stormont County), 3 miles east of Chesterville, Ontario
SATURDAY, AUGUST 19 at 11 a.m.
Several magnificent pieces of furniture to be sold. Beautiful 6 pce pine dining room set; elegant 5 pce Spanish Queen size bedroom set with cedar lined man's chest; lovely decorative Cherrywood Curio with glass door; elegant five pce maple kitchen set, other items too numerous to mention.
TERMS ARE CASH OR CHEQUE - HOUSE IS SOLD
Randall Finnegan, auctioneer
St. Agnes de Dundee,Que. Tel: (514) 264-3653 33-1c

REMINDER
Auction Sale and Celebrity Auction
Martintown Community Centre
FRIDAY, AUG. 18 at 6 p.m.
Antiques, china, power tools, garden and lawn equipment, furniture appliances and misc.
See last week's paper for complete listing.
Something for everyone! • Lunch Available
CELEBRITY QUEST AUCTIONEERS AT 8:00 P.M.
Mayor Ron Martelle, City of Cornwall • Floyd Dingwall, Warden of SDG
Hon. Noble Villeneuve, Minister of Agriculture, Food and Rural Affairs
Cindy Daye, CFRA Weather Specialist
Sponsor: Martintown United Church 33-1c
AUCTIONEER: HUGH FAWCETT, Winchester, ON 613-774-3363

TOWNSHIP OF ROXBOROUGH
TENDER FOR GARBAGE/ RECYCLING PICK-UP
Tenders will be received by the undersigned until 4:00 p.m. Monday, September 11, 1995 for the curbside pick-up of garbage/recycling within the Township. Recycling shall be delivered to the R.A.R.E. recycling facility located in the Town of Alexandria. Garbage shall be disposed of at the Township Landfill Site and is subject to tipping fees. Proof of sufficient liability insurance required.
For a tipping fee schedule and further information, please contact:
Ron Symington, Waste Management Coordinator, (613) 538-2431, Fax (613) 538-2650
Mary McCuaig, Clerk-Treasurer, (613) 538-2531, Fax (613) 538-2650
Lowest or any tender not necessarily accepted. 33-1c

ESTATE AUCTION
of the late O.F. Byers, 185 Main St. East, Vankleek Hill, Ontario
SATURDAY, AUGUST 26 at 10 a.m.
3 Victorian chairs with carved backs; antique spool rocker; Eastlake ladies and gentleman's 'chairs; washstand; crystal dishes; dinner set; tea set; lamps; Fredda Pemberto Smith water color; arrowback rocker; wicker armchairs; Heintzman piano w/stool; 2 marble top tables; portable dishwasher; blanket boxes; dresser; steamer trunk; butter paddles; bed; dresser and highboy; writing desk; box stove, James Bros., Perth; maple corner cabinet; misc. chairs; couch and chair; recliner; freezer; stove; fridge; washer and dryer; portable TV; desk; bunk beds; sewing machine; small elec. appliances; kitchen table and 4 chairs; computer monitor; printer and keyboard; computer table; other misc. articles.
TOOLS: 12 hp 1200 MF riding lawnmower, 42" cut and snow blower attach.; B&D radial armsaw; Foly 912 power feed planer and molder; table saw; disc and belt sander; misc. hand tools; router; wheelbarrow; garden tools; bar clamps; Green Lane blacksmith anvil, other misc. articles.
TERMS: Cash or acceptable cheque Canteen
FLORA GRANT DUMOUCHEL AUCTION SERVICE
Ingleside,Ontario 537-2925 33-1c

AUCTION SALE
Church on the Hill, Kincardine St. E., Alexandria
SATURDAY, AUGUST 26 at 10:30 a.m.
Wedgewood Olympic '76 plate; bone china cups and saucers; silver plates; carving set; elec. fry pan; wok; pressure cooker; quilt top ready to be quilted; time to knit one sweater; time to sew one dress; new mail box with deluxe post; exercise walker; new pine wall clothes hanger; bureau; table; chairs; davenport; teak buffet; round coffee table with brass shelves; wood lawn rocking chair; elec. freezer bag sealer; fern stand; bed; table and floor lamps; small Panasonic colored TV; unit divider with shelves; bicycles; 1500 watt heater; baby change tables; playpen; stroller; water bed; 6 bundles of insulation; French door with glass knob; windows.
ANTIQUES: Stuart crystal biscuit barrel; Victorian settee; pedestal dining table and chairs; 3 Morris chairs; small pedestal table with marble top; small tables; white iron bedstead; picture frames; cash register; church pulpit; crown sealers; mustache mug; 6 - 8 gal. cream cans; small barrel liquor cabinet.
Many more misc. articles
TERMS: Cash or cheque with I.D.
Lunch available. 33-1c

AUCTION SALE
for the Optimist Club of Martintown at the farm of Richard and Lorraine Lapointe at Beaverbrook Rd., 1/4 mile east of Cty Rd. 20
SATURDAY, AUGUST 26 at 10 a.m.
SAMPLING OF ITEMS: buggy seat; Newmac Wood Add-On, Coca Cola cooler; stained glass; new wheel rims; wagon wheels; hay wagons; trailers; scales; portable calf pens; new chimney pipe; seed corn; ice cream display case; bicycles; copper boiler kettle; dry stove wood (full and split cords); Commodore computer and accessories; standard computer keyboard; new backup mirrors.
TOOLS: like new Sanborn 3 hp air compressor, 150 PSI gas air compressor; wood planers; 3/4" Makita drill (like new); complete set of TCB nuts and bolts and shelving, skill saw; 1/2" drill; garden tiller; elec. mortar mixer; Tanaka weed trimmer; jacks; vice; pumps; portable welder.
CONSTRUCTION MATERIALS: Styrene and fiberglass insulation; metal roofing; doors; hardware
FURNITURE: 8 pce dining room set; rocking chairs; shelves; desks; tables; patio set; lamps; Admiral 30" elec. stove; Moffat 17 cu. ft. fridge; chairs; Yamaha elec. organ; wash tubs; dressers; hospital bed; office furniture and equipment. ANTIQUES AND MUCH MORE.
Yard sale table for smaller items - CANTEEN
TERMS: Cash or cheque with I.D.
AUCTIONEER: GERALD A. CARRIERE
Green Valley, Ont. 347-7576 33-1c

Apple Hill
Water and Sewage Study
PUBLIC MEETING
Wednesday, August 16, 1995
7:30 p.m.
Apple Hill Community Centre
Ask questions,make suggestions, register your views
A recent study of private wells and hydrogeology in the village of Apple Hill has concluded that there are serious problems with water quality and supply in the village. The study was initiated to consider whether new private wells could successfully be established to ensure a long-term supply of safe water for the village.
The public is invited to attend a meeting to discuss?
- the current findings;
- the proposed work program;
- the etimated costs associated with communal water supply options; and
- private sewage correction

Members of the project's liaison committee, the consulting team and the Township of Kenyon Council will be present to describe the projects.
For additional information, please contact:
M.S. THOMPSON & ASSOCIATES LTD.
Consulting Engineers
1345 Rosemount Ave.
Cornwall, Ontario K6J 3E5
933-5602
Attn: John St. Marseille, P.Eng.
Project Engineer 31-3c

Obituaries

Grant Whitehead

Alexandria Carnation's first plant manager, Grant Whitehead passed away on Aug. 3, 1995 at the Glengarry Memorial Hospital in Alexandria at the age of 87.

Mr. Whitehead moved from Sherbrooke, Quebec to Alexandria in 1952 to open the new Carnation plant. He became a well-known and popular citizen in the years that followed.

He is survived by his loving wife Mildred (Jones), his daughters Linda Craig of Nepean and Janet (Edward) MacRobbie of California. He is sadly missed by his two granddaughters Meredith Craig and Jordan MacRobbie.

He is survived by two brothers, Horace (Maryian) of Knowlton, Que. and Lawrence (Shirley) of St. Johnsbury, Vermont, as well as several nieces and nephews.

The funeral service was held at the Munro and Morris Funeral Home on Monday, Aug. 7.

Following cremation, the interment will be in Waterloo, Que.

Victor Daniel Sarault

Victor Daniel Sarault passed away suddenly on Sunday, July 16, 1995 at his residence in Alexandria. He was 47.

Mr. Sarault was born on December 6, 1947 at RR4 Alexandria.

He is survived by his wife Aline Sarault and his three children, Victor Jr., Roxanne and Arthur all of Alexandria.

Loving son of Josephine and the late Arthur Sarault.

Dear brother of Dick Sauve (Doris) of Alexandria, Rolland (Cecile) of Valleyfield, Real (Pierette) of Coteau du Lac, Wilfrid (Noella) of Alfred, Cecile (Gerard Dumont) of Alexandria, Denise (Jean Paul Castonguay) of Alexandria, Aurore Lacombe of Sudbury, Jeanne (Michel D'Aoust) of Chateauguay, Ernest of Kamloops, B.C.; Yvette Sarault of Malone, New York; Richard (Linda) of Alexandria, Henri (Arlene) of Inglewood and Maurice (Kathy) of Lancaster.

The funeral took place at Munro & Morris Funeral Home Inc., Alexandria. Mass of Christian Burial was held at Sacred Heart Church on Thursday, July 20 at 11 a.m., where Father Carlos Mundet celebrated the mass.

Cremation was held at South Branch Crematorium Cornwall, burial took place at Sacré Coeur parish cemetery .

Pallbearers were Noel Dumont, Robert Michaud, Claude Campeau, Gerald Seguin, Bernard Ouimet and Michel Bourgon.

Lucille Juillet Leroux

Mrs.Lucille Juillet Leroux passed away in Valleyfield on July 12, 1995 at the age of 79.

Mrs. Juillet Leroux was predeceased by her husband Almanzor Juillet. The couple resided in Dalhousie until 1980, when they moved to Valleyfield for their retirement.

She is survived by her children Yolande (Réal Castonguay), Jacques (Raymonde), Pierre (Moira), Micheline (Doris), Normand (Diane), Gilles (Suzanne), Léonide (Francine) Solange (Bernard Gauthier) and Carole (Gilles Carriere). She is also survived by many grandchildren and great grandchildren.

Funeral services were held on Saturday, July 15 at St. Polycarpe church followed by interment in the parish cemetery.

Dr. Ronald F. Bedford

Dr. Ronald F. Bedford passed away in Alexandria, on Tuesday, Aug. 1, 1995 after a brief illness.

He was the father of Pat (Paul Loranger), Alexandria; Paul, Anne-Marie, and Bob (Lucie Langlois).

Dr. Bedford is also survived by grandsons Jason and David.

He was predeceased by his wife, Mary Pauline and a daughter, Lee.

A graveside service was held for Dr. Bedford in Aylmer, Que.

Lucille Mary "Minnie" Fletcher

Lucille Fletcher passed away at the Cornwall General Hospital on Sunday, Aug. 6, 1995, she was in her 68th year.

Affectionately remembered by Gordon Fletcher and dear friend of Tony Burns of Bainsville.

Dear mother of Jim of British Columbia, Joan (Kirk Ward) of Bermuda and Kathy (David Bird) of Mississauga.

Dear sister of William Johnston of Victoria, B.C. and Dorothy Sommers of Reading, Massachusetts.

Sadly missed by four grandchildren.

A memorial service was held on Wednesday, Aug. 9 at Knox St. Paul's United Church followed by interment of remains in St. Lawrence Valley Union Cemetery, Ingleside.

Oximeter machines presented

At its recent annual meeting in Cornwall, The Lung Association of Eastern Counties presented five local hospitals with a portable oximeter machine for use in their emergency departments.

The oximeters, used to measure the level of oxygen in the blood, were presented to Hotel Dieu, Cornwall General, Winchester Memorial, Glengarry and District Memorial and Hawkesbury General hospitals.

"With financing cutbacks the hospitals were most appreciative of this gift, and the Lung Association is always very pleased to be able to help the communities we serve, and looks forward to continuing our initiatives on behalf of those with respiratory disease," said Sharon Smith, executive director of the Lung Association Eastern Counties.

ALEXANDRIA TRAVEL
525-0525
FLIGHTS - CRUISES - TRAINS
CAR RENTALS - HOTELS

Celebrate His Spirit
Visit God's House This Weekend

The Anglican Church of Canada
ST. JOHN THE EVANGELIST, Lancaster, Ontario
(in Glengarry Provincial Park, off South Service Road)
- Holy Eucharist - SUNDAYS - 9:15 a.m.
Rector: The Rev. Dean Purdy 932-7071

Alexandria United Church
SERVICES - 9:30 a.m. every Sunday
SUNDAY SCHOOL FOR ALL AGES
Revs. Allister Rose and Peter Praamsma Tel: 525-2858 - EVERYONE WELCOME

Alexandria Alliance Church
SUNDAYS - 9:45 a.m. - SUNDAY SCHOOL for all ages
11:00 a.m. - MORNING WORSHIP - Glengarry District High School
Enter south side of building - Library - Pastor: Rev. George Fry 525-0876

Centre Chrétien de Glengarry
REUNIONS / WORSHIP SERVICE - Sunday 10:00 a.m.
Glengarry District High School - Pastor: Francois Labelle 525-0830
Affilié aux Assemblées de la Pentecôte du Canada

LOCHIEL REFORMED PRESBYTERIAN CHURCH
LORD'S DAY SERVICE - 11:00 A.M. AND 7:00 P.M.
BIBLE SCHOOL - 10:00 A.M
WEDNESDAYS, 7:00 P.M - PRAYER and BIBLE STUDY
Tel: 874-2989

BREADALBANE BAPTIST CHURCH
Pastor Paul DeGraaf – 874-2398
179th Anniversary Services – Guest Speaker: Rev. John McHardy
11 a.m. – Morning Worship (Nursery for children 4 and under)
7:30 p.m. -Hymn Sing • 8 p.m. - Evening Worship

If you wish to announce your church services please call The Glengarry News at 525-2020
33-1c

THE MEMORY STONE
MARTEL & FILS SONS INC.
MONUMENTS
Gérard Bourré, Area Rep.
Gravures, Enseignes, Foyers et Comptoirs
Engraving, Signs, Fireplaces and Counter Tops
(613) 525-2511

Business and Professional Directory

Abattoirs

VOGEL'S
FINE MEATS & SAUSAGES
Custom Cutting and Slaughtering
Smoking - Sausage Making - Beef, Pork
Wholesale and Retail
OPEN Thur. 9-5, Fri. 9-6, Sat. 9-2 or call
(613) 347-2288 - 525-0393
for appointment

AccountingBookkeeping

BDO
Chartered Accountants
Comptables Agréés
431 Main St. S.
Alexandria, Ontario
K0C 1A0
525-1585
Cornwall 932-8691
Embrun 443-5201
Starting a new business?
Call us today for your copy
of the Start-up Business Kit.

Carpentry

Richard Baker
CUSTOM CABINETS and FURNITURE
Custom Cutting and Mill Work
347-1092

A SPACE THIS SIZE CAN BE YOURS
13 WEEKS $130

Construction Services

SAUVÉ CONSTRUCTION
Specializing in
pardging cement flooring
patios and steps
Also carpentry
hardwood floors
renovations and drywall
(613) 874-2785

GUY'S RENOVATIONS
Siding, Doors, Windows
Drywall, Painting
Roofing,Decks
8 years experience
GUARANTEED WORK
GOOD PRICES
Free estimates
CALL AFTER 6 p.m.
525-5334

Answering Service

A SPACE THIS SIZE CAN BE YOURS
13 WEEKS $260

"With T.A.S. you're always in"
For All Your Radio, Paging,
Alarm and Fax Needs COME TO US!
525-1105
Paul Lalonde, Prop
153 Dominion St., Alexandria
ALEXANDRIA TELEPHONE ANSWERING SERVICE

Carpet Cleaning

H&W Carpet and Upholstery Cleaning Special
3 Rooms, Hall and Stairs..... $84.95
Couch and Chair..... $59.95
Car Interior..... $35.00
Fay 527-1478 Al

Construction Services

Licensed Carpenter
HUDAC Warranty
R-2000 Homes
R.R. #3
Dalkeith, Ont.
K0B 1E0
RANALD MacDONALD
GENERAL CARPENTRY
CLAUDE CLEROUX
New Houses, Barns, Renovations, Hardwood Floors
Commercial - Industrial - Residential
TEL. (613) 874-2489
TEL. (613) 874-2431

AccountingBookkeeping

PRV
Pierre R. Vaillancourt
Comptable Agréé / Chartered Accountant
Pierre R. Vaillancourt, CA
100 MacLeod Crescent, C.P. / P.O. Box 848
Alexandria, Ontario K0C 1A0
Tel: (613) 525-3322 • Fax: (613) 525-3337
CA

Appliance Repair

PICHER
MAJOR APPLIANCE REPAIRS AND REFRIGERATION
"YOUR ONE STOP FOR ALL HOUSEHOLD APPLIANCE REPAIRS"
HOME SERVICE
USED APPLIANCE SALES
SERVICING YOUR APPLIANCES FOR OVER 15 YEARS
205 Dominion St. N. (bus. & after hrs.) 525-3463
118 Lochiel St. (bus. hrs.) 525-4433

Carpets

FLOORING
CUSHION FLOOR
FLOOR TILES
CARPETING, ETC.
Armstrong floor fashion center
Tapis
RICHARD RANGER
Carpet Inc.
360 Main St. S. Alexandria 525-2836

Construction Services

ROBERT ST. AMOUR EXCAVATION
Licensed for Septic Systems
Experience in Fencing,
Basements & Driveways
•TRUCKING •BACKHOE 4 x 4
• 550 DOZER•SAND •GRAVEL
SCREENED TOPSOIL
R.R. #1, APPLE HILL, ONTARIO K0C 1B0
525-3368

Accounting/Bookkeeping

Deloitte & Touche
CHARTERED ACCOUNTANTS / MANAGEMENT CONSULTANTS
Hawkesbury
250 Main St. E., Suite 210
632-4178
Cornwall
100 Second St. W.
932-5421
Other national capital region offices...
Ottawa, Hull

Appliance Repair Alarm/Security

LAMP'S
APPLIANCE REPAIR
HOME SERVICE
Refrigerator - Stove
Washer - Dryer, etc...
Also certified for Removal and Recovery of CFCs
525-4520
1-800-717-4403

GLENGARRY SECURITY SYSTEMS
• Security Alarms
• 24-Hr. Monitoring
• Access Systems
• CCTV
WE SELL SECURITY SOLUTIONS
Call BRUCE MacMILLAN at
525-5384

Carpets

DISCOUNT CARPET SALES
938-0735
421 Fourth St. W.
Cornwall, Ont.
K6J 2S7
Art Buchanan

Construction Services

B.A. MacKINNON CONSTRUCTION GEN. CONTRACTOR
Additions - Renovations
NEW
Res. Commercial
FENCING • DECKS
Bus: 525-2835
Res: 525-2025

RENOVATIONS
COMPLETE HOME RENOVATIONS
Cabinetmaking, General Carpentry, Ceramics, Jointing, Wallpapering, Painting, Vinyl eaves and more....
FREE ESTIMATES
Satisfaction Guaranteed
KEN OMA
525-2454

AccountingBookkeeping

CRAIG GAREAU KEEN DESPATIE MARKELL
Chartered Accountants
CA
CORNWALL
310 Second Street West
Cornwall, Ontario K6J 1G9
Office (613) 932-3610
Fax (613) 938-3215
MORRISBURG
ifth Street, Box 774
Morrisburg, Ontario K0C 1X0
Office (613) 543-2981
Fax (613) 543-4316

Automotive

AUTOBODY REPAIRS
•Painting
•Framework
Insurance Work
•Estimates
Bodywork Specialists
Satisfaction Guaranteed
RAY LAROCQUE
BODYSHOP LTD.
525-1730

OUIMET HYDRAULIK
HYDRAULIC HOSE 1/4 TO 2"
Cylinders Sales Service
24-hour service
874-2781

Construction

A SPACE THIS SIZE CAN BE YOURS
13 WEEKS $130

Asphalt
J.R.L. PAVING
836567 Ont. Inc.
ESTIMATIONS GRATUITES
FREE ESTIMATES
Jeannot Leseize, pres.
613 Berthiaume St.
Hawkesbury K6A 3M1
(1-800) 632-6520
Cell: (613) 769-0334

Construction Services

J.A. Hamelin Construction
•New Homes •Barns •Sheds
•Roofing and Renovations
Commercial and Residential
347-3186

Auld Lang Syne

NINETY YEARS AGO
Friday, August 11, 1905

•At the Ursuline Convent in Chatham recently, Sister M. Bernard (Miss Helen McGillis of Alexandria) made her religious profession.

•During an electric storm, Sunday evening a barn on the farm of A. R. McDonald, Cashion's Glen, was struck and completely destroyed.

•Dr. A. Munroe of Moose Creek is to start a practice at Dalkeith.

•The first hay loaders to be purchased in the Glen Roy area, those of Angus J. and D. J. Ross and John A. Munro, were great savers of labor this year.

•Misses Christie S. McMillan of Laggan, and Bertha McDougall of Maxville, left for Winnipeg, Man., yesterday. They purpose following the teaching profession in the West.

•While loading cars at Vermillion Bay, on July 29, Rory MacLeod, formerly of 17-7 Kenyon, met with an accident which necessitated amputation of his right arm.

•Peter H. McEwen of Maxville, has gone to Cap Rouge, Que., with five teams of horses. He is interested in a railroad contract at that place.

EIGHTY YEARS AGO
Friday, August 13, 1915

•A distressing accident marred the big field day held here Saturday to stimulate recruiting. After the demonstration of machine gun firing someone apparently put an unexploded shell into one of the guns and it went off. Young Philip Legroulx of Glen was injured in the thigh and had a finger blown off, while Charlie McLeister of Alexandria, was injured in the arm and side. Legroulx was rushed to the Royal Victoria Hospital, Montreal.

•The electrical storm on Sunday and Monday did much damage to buildings and crops especially in the Glen Robertson area. T. Wylie's new barn was destroyed by lightning, while at Glen Norman the residence of Capt. J. A. Gillies, was also struck but with little resultant damage.

•Lieut. Donald J. MacDonald of the Strathcona Horse, son of Dr. R. MacDonald, Alexandria, was given a send-off Wednesday when he left for the scene of the war. Lieut. MacDonald has completely recovered from the many wounds received on the British front.

•Some 65 tons of hay were lost when the barn of Norman Campbell, Athol, was destroyed by fire.

•The Borden Milk Co., at Maxville, is about to place the contract for erection of their modern plant.

SEVENTY YEARS AGO
Friday, August 14, 1925

Alexandria now has three lacrosse teams, the seniors, the intermediates and the juniors. On the fairgrounds, Saturday, the seniors defeated Cornwall National, 4-3, the local scorers being Alex McMillan, 2, Joe Marcoux and J. A. McDonald, one each. The intermediates also met the Young Nationals of Cornwall, and defeated them 10-5.

•John L. MacDonald, Eigg, left last week to spend some time in Northern Ontario.

•D. F. Dewar of the Bank of Nova Scotia, Toronto, is on a visit to his father, D. H. Dewar, Glen Sandfield. Mr. Dewar has successfully passed the banking course at Queen's University.

•There is now a surplus of teachers. P. P. Christie of Maxville, inserted a Teacher Wanted ad in a Toronto paper and received 280 applications for SS No. 18.

•J. O. Sabourin who resigned from the Canadian National Bank staff here, left for Toronto, Sunday, to accept a position with the Harris Abattoir.

SIXTY YEARS AGO
Friday, August 16, 1935

•Nine hours after being struck by a car in front of his home at Glen Robertson, Real, 4-year-old son of Mr. and Mrs. Eugene Lafrance died in a Cornwall hospital, Saturday.

•At the annual Legion meet at Cornwall, Monday, Alexandria entrants swept the Highland dancing events, Miss Dorothy Gormley winning the cup and medal for senior championship of the United Counties. In the counties events, Paul Pilon won the shot putt.

•Jerry McDonald of St. Raphael's, left this week for White River, Ont.

FIFTY YEARS AGO
Friday, August 10, 1945

Prime Minister King was elected Member for Glengarry when he polled the largest plurality, 4,227, in the riding's history, Monday. Dr. Monahan got 325 votes.

•Home from overseas are Cpl. J. A. Hay, WO Reg. Cheney, Cpl. C. T. McCuaig, Alexandria; Lt. (NS) Margaret Jessie McDermid, Cpl. D. R. Grant, Pte. N. D. M. McIntosh, Apple Hill; Cpl. S. J. McDonald, Martintown; Spr. H. J. Tischart, Glen Robertson; Lt. Alfred R. Dillon, Capt. A. Cameron Cluff, Pte. J. L. Currier, A-Cpl. W. M. Hamilton, Pte. Oliver Lapierre, Maxville; LAC J. C. Bourbonnais, North Lancaster; Cfn. James Croll, Williamstown; Cfn. P. A. Lapensee, Lancaster.

•Rita McCormick, 4-year-old daughter of Mr. and Mrs. Frank McCormick is reported making favorable progress in hospital. The child suffered a fracture at the base of the skull in a fall from a tractor.

•The PUC is seeking services of a maintenance man following the resignation of Arthur Duggan.

FORTY YEARS AGO
Thursday, August 11, 1955

Kenneth Barton of Martintown heads a nine-man committee which will study possibility of bringing a controlled flow of water from the Seaway into the Raisin River.

•Conrad Bougie, 18, of Williamstown, died of injuries incurred Friday when the pick-up truck in which he was a passenger rolled over.

•Julien Lalonde, 2, son of Mr. and Mrs. Raymond Lalonde of Glen Robertson, drowned Tuesday evening at the family cottage in South Lancaster.

•John D. McRae of St. Raphael's, left Saturday for Goose Bay, Labrador, where he is head superintendent for Terminal Construction.

•Mrs. Peter Lacombe and her daughter Della received painful burns when their home at 6-5th Kenyon was destroyed by fire yesterday.

THIRTY YEARS AGO
Thursday, August 12, 1965

A weekend of storms and heavy rains brought 4.22 inches of rain to ease drought conditions and restore pastures. That was more water than fell in three months.

•Father of 10, Jean Paul Lalonde, 43, of Green Valley, was seriously injured near Kingston when a tire rim blew off as he was changing it.

•Two families are homeless at Maxville as a result of a fire which destroyed the Campbell building in the business section, Tuesday night.

•Alexandria's three hotels received approval from the LCBO of applications for liquor licenses.

•IGA employees Larry Hall and Wayne McDonald won the Lions Club car draw.

•Lorne F. Lawson has assumed his new duties as principal of Glengarry District High School here.

TWENTY YEARS AGO
Thursday, August 14, 1975

Two big three-year-old steers were butchered and stolen from the farm of Donald McPherson, Third Kenyon, over the weekend.

•Lancaster Township Council will participate in cost-sharing of a new community centre to serve Alexandria, Lochiel and Lancaster.

•Moose Head Inn at South Lancaster is being sold by Mr. and Mrs. William H. Wright who plan to reside in Cornwall.

•Two 14-year-olds, Sandy Maclaren and Doug Brown rescued a man from drowning in the lake near the dam.

TEN YEARS AGO
Wednesday, August 14, 1985

•Entering its second century this year, St. Finnan's cathedral was thronged on Sunday afternoon as parishioners, former adherents and other friends attended a centennial mass and tree planting ceremony officiated by Bishop LaRocque.

•The Bethune-Thompson House in Williamstown will be recognized as an historic site in a special ceremony to be held Saturday afternoon. The house, built around 1805, was home to two men who figured prominently in the early days of this country: Rev. John Bethune and David Thompson.

•Allison Arkinstall, 17, of Dunvegan is the new Glengarry Dairy Princess. Miss Arkinstall was crowned Saturday at a pageant in Williamstown as part of the 173rd Williamstown Fair. She is the daughter of Stewart and Gwen Arkinstall.

•The parishioners of St. Martin of Tours church, Glen Robertson, said a sad farewell on Sunday to their priest, Father Denis Vaillancourt, who has been appointed Chancellor of the Diocese of Alexandria-Cornwall.

Business and Professional Directory

Construction Services

VOGEL BULLDOZING
EXCAVATING and LANDSCAPING
TRUCK, BACKHOE, BULLDOZING
TOPSOIL, SAND and GRAVEL - *SAWMILLING*
R.R. #1, Williamstown
(613) 347-7158

Construction Services

A SPACE THIS SIZE CAN BE YOURS
13 WEEKS $260

Kitchen Designs

Professional Kitchen Designs
Call Mario Richer, 18 yrs exp. for personalized service
Kitchens & Bathrooms
Available in large assortment of wood products and melamine, country and modern style.
Alexandria Builder's Supplies Ltd. — Home hardware building centre
580 Hwy. 34 Alexandria, Ont. 525-3151 or 525-4681 Residence 525-3810

A SPACE THIS SIZE CAN BE YOURS
13 WEEKS $260

Construction Services

FRANKLIN
Home Building
Renovation
Contracting
Complete Interior & Exterior Renovations
Roofs, Siding, Windows and Doors
ONTARIO NEW HOME WARRANTY PROGRAM
Mallory Franklin
North Lancaster
347-7666

Construction

Alexandria Formwork
Since 1974
CONCRETE FOUNDATIONS and FOOTING
André Cuerrier, prop.
RR #4, Alexandria, Ont. K0C 1A0
(613) 525-2982

Gardening/Landscape

SCHERER GARDENING
LANDSCAPING + DESIGN
Stone Work, Lawn Cutting and much more
Dalkeith, Ontario *(613) 874-2049*

Septic Service

RENE GOULET
SEPTIC TANK PUMPING
RENE GOULET SEPTIC PUMPING
Green Valley 525-3759

Construction Services

JOHN HAGEN CONSTRUCTION
• Home Building • Renovations & Additions
• Computerized plans & drawings service
R-2000
525-5508
ONTARIO NEW HOME WARRANTY PROGRAM

Construction Materials

Supplier Fournisseur St-Denis Supplier Fournisseur
BRICKS & STONES INC.
BLOCK DEALER
• Landscaping concrete products
• Steps, balcony, well tiles
• Interlocking pavers, curbs
• High quality fireplaces and stoves
• Chimney, liner, flue and pipes
• Heat box, doors, mantels, shelves
From Standard to Customized!
255 Old Hwy 17, L'Orignal, Ont.
Tel: (613) 632-0977 • Fax: (613) 632-5795 - 1-800-563-1659

Jewellery/Repairs

Desrosiers & Hope
Jewellers & Gifts
Repairs to all makes of watches, precious gems, stones and gold jewellery
Estimates and Appraisals Done
49 Main St. S., Alexandria 525-2339

Tree Movers

LAB/BART Tree Movers
A Division of 2810981 Canada Inc.
Eastern Ontario's First Tree Movers
LARGE TREE Moving and Sales
(613) 822-7938

Construction Services

ALLAN CRITES EXCAVATION LTD.
•Basements •Driveways •Shovel •Backhoe •Trucking •Bulldozer •Grader Rentals
•Sand •Gravel •Stone
•Fill •Screened Topsoil
P.O. Box 275
Maxville, Ont. K0C 1T0
527-5685

Electronics

LADOUCEUR ELECTRONIC SERVICE
With 25 Years' Experience
•Television •Stereos •Towers
•Antennas •Rotors, Etc.
20389 Luc St., P.O. Box 107, Green Valley
(Going south on Hwy 34 passed Roy's Garage, 1st right)
(613) 525-3695

Landscaping

A Space This Size
13 Weeks $260
Can Be Yours

Well Drilling

WELL DRILLING
SINCE 1956
ROY'S
POOLS and SPAS
Pumps and Patio Furniture
BioGuard Computerized Water Analysis
410 SEVENTH ST. W. CORNWALL
Call Collect 933-0411

Construction Services

Lin Scott Drainage Ltd.
BULLDOZING AND BACKHOE SERVICE
YOUR LOCAL CONTRACTOR
R.R. #4, ALEXANDRIA 525-1940

Engine Repairs

ROBERT'S RENTAL
Small Engine Repair
#19740 Hwy 43
525-2807

LANCASTER SMALL ENGINE REPAIRS
Lawn & Garden Equipment
Chainsaws, Snowblowers, etc.
Last House on Oak St.
Prop. Allan Flaro
347-2610

Land Surveyors

KENNETH J. KETCHUM SURVEYING LTD.
ONTARIO LAND SURVEYORS
MEMBER
KENNETH J. KETCHUM, B.Sc., O.L.S.
2 Kenyon St. W. - P.O. Box 1540
Alexandria, Ontario K0C 1A0
Tel. (613) 525-0610
Fax. (613) 525-0611

Wood/Heat

HAWKESBURY CHIMNEY SWEEPS
Professional cleaning, repairs, inspection & consulting services
FULLY INSURED
Call Edward McDonald
525-4022

A SPACE THIS SIZE CAN BE YOURS
13 WEEKS $130

Construction Services

Glengarry Insulation Inc.
Save Some Heating Dollars by adding blown insulation to your Walls, Ceilings, Floors!!
FOR A FREE ESTIMATE CALL...
525-5298 - 525-4932

Furnace Services

A Space This Size Can Be Yours
13 Weeks $130

DENIS JOANETTE
•Oil furnace service and repairs
•Fast, efficient 24-hr. service
•Installation
525-4915

Land Surveyors

HAZEN MELDRUM LIMITED
ONTARIO LAND SURVEYORS
Cornwall Office
Hazen Meldrum
N.S.L.S., O.L.S.
Tel: 932-8124
Winchester Office
W.J. Johnston
O.L.S.
1-800-268-6915
FAX (613) 774-2356

Wood/Heat

SUNWORKS
WOOD HEATING
GAS and PELLET STOVES
EARTH ENERGY HEAT PUMPS
1466 Hwy 34, Hawkesbury
(613) 632-0456
Res: Dalkeith 874-2293

'Victorian Tea' appropriate for CWC meeting topic

Glen Sandfield
by Lorna Chapman
874-2408



A family reunion took place recently at Glen Lennan Farm.

On Sunday, Aug. 5, over 20 family members and friends met for brunch at the home of Bessie MacLennan.

Among those present were Debbie Carcain from Sydenham, Sharon Jameson from Scarborough, Glen and Kay Stewart from Mississauga, Dr. Bruce, Judy, Roy and Marlene Stewart from Cochrane Alta., Rhoda Caldbick from Montreal, Muriel Stewart from Ottawa, Sarah Pentland from Montreal, Andrea Byford and Sarah MacGinnis from Kingston, Marilyn, Leslie and Kirstin Lawlor from Harrowsmith and Gail, Ken and Tamara Hartrick of Fassifern.

* * *

The Glengarry Gaelic Choir was pleased to welcome Rev. Jim McVey recently.

He seems to quite enjoy the Celtic music and the choral group, and is having a great time learning the words.

He will be a big asset to the tenor section as he reads music and he has a good, strong voice. It is nice to see the men's numbers increasing.

* * *

Several area people were on hand for the CWC meeting on Monday, Aug. 14. They joined the group of approximately 75 for what was billed as a Victorian Tea.

In honor of the topic, each table centerpiece was a lovely antique silver plated teapot filled with a garden flower bouquet.

Pat Montpelier graciously welcomed everyone before introducing the day's musical guest.

After the dessert and tea (or coffee) Lorna Chapman, of Glen Sandfield, began her musical rendition by having everyone join her for "I'm a Little Tea Pot" which everyone remembered from their childhood. They all sang out well and cheerfully with the appropriate actions.

The popular song Tea For Two had been requested and the soloist had written more meaningful words, which he sand accapella.

Frankly, everyone had been wondering what the special feature portion, called A Victorian Tea could be and they soon found out, starting with almost interesting history of "tea".

Sylvia Fritsch was an incredible lady. She began by telling her listeners that tea has been consumed in China for over 3000 years.

Shen Lung discovered it by accident in 2737 B.C. One day, when feeding a fire, some of the leaves fell off the branches into the boiling water in his pot and began to give off a most fragrant odor. he liked the taste and the rest is history.

The Chinese were able to keep it secret for several hundred years but eventually Dutch and French explorers brought it home to Europe.

England had her coffee houses and while people favored tea for awhile they soon returned to coffee drinking, but the Russians became infatuated with tea.

We have all seen the beautifully ornate samovars that the Russians favored for their popular tea parties.

Charles II made tea popular again in England when both he and his queen, Catherine, became devotees of the beverage.

Ann, the Duchess of Bedford, in the 1700s, began taking tea and a light lunch in the afternoons. Before that the accepted practice had been to eat just two big meals a day in the morning and in the evening.One might imagine, that by afternoon, people would be getting somewhat hungry and she began inviting friends to join her for tea.

It quickly became a social function enjoyed soully by the well to do, who had the money and leisure to indulge in their new found pastime. Those of the poorer classes would be working during their afternoons.

Tea spawned some new industries as well. Tea sets became a must and so the silver smiths began turning out lovely, elaborate tea services. China makers began to specialize in ornate, gold trimmed tea sets for those able to afford them.

Tea gowns became fashionable for the cultured hostess and her guests, in which milady would be tightly laced to emphasize her hour glass figure. She could not bend, so the term 'straightlaced' came into usage, as meaning one would never bend from the straight and narrow or be crooked.

Thusly, the seamstresses benefitted indirectly form the tea trade as well. Milady would carry a fancy parasol and wear tight elbow length kid gloves, that sometimes took her 210 minutes to remove, as part of her afternoon tea costume.

Tea at the time was selling for $100 a pound and was important only to the rich. High tea, now, is considered to be a meal much as supper is to us.

She spoke about the three kinds of tea, oolong, black and green. The green tea is not fermented before drying, and so has almost no caffeine in it. Black tea is fermented and it darkens in the process.

There are more than 3,000 tea blends. Some people have recommended that a tea cosy not be placed over the pot until the tea has brewed, because they say that the tea becomes stewed.

It seems that the higher the land where the tea grows, the better the flavor of the leaves. It is grown all over the world, and now is grown even in North Carolina in the USA.

The speaker was greeted by a young Queen Victoria in an authentic peach satin tea gown, with an antique gold lace bodice insert and underskirt.

Gathered panels graced each side of the front of the full skirted gown, with a double set of frills bordering the split satin overskirt in the back.

The pretty model told the group that the fine stitching was indeed hand done.

Mrs. Fritsch brought her fascinating talk to a close amidst much applause. Her rapt audience was simply amazed at her knowledge of and her devotion to her hobby.

Gordon Turnbull took his place at the piano to accompany the soloist's second selection, A Song of Peace which was very well received.

Notice was given of the upcoming mini conference in Kingston on Oct. 13 and 14. Pamphlets were available with complete information about it at each table.

Life in a China Shop was the title of the topic chosen by guest speaker Carolyn Mack.

A vivacious mother of two adopted teenagers, she entertained with vignettes of her childhood, living with and assisting her parents in the shop.

Her job was to dust, regularly, the more than 200 tea cup and saucer sets on hand for sale.

She was just seven years old at the time but never did she remember breaking any of them. She felt that perhaps this has contributed to her aversion to dusting today.

Her children came to them 16 months apart, each at three months old. She felt that God had really heard and answered their prayers.

Her life was never full of hardships. Her parents were church going people, kind and loving. Her sons are fine upstanding boys and she thanks God each and every day of her life for everything.

There have been upsetting times, of course, but a strong faith has carried her through it all.

She spoke with humor and sincerity and easily kept everyone's interest during her presentation. In fact, she was the sort of person anyone would enjoy having for a friend and neighbor.

Next month on Sept. 18, at the same location, the regular meeting starts at 1 p.m.

This is the Bazaar and Country Fair, with the Country Kitchen bake table, white elephant table and crafts.

Please remember to bring items for the tables when you come.

* * *

Sunday morning worship on Aug. 20 will be at 10 a.m. in Glen Sandfield United Church, and at East Hawkesbury United Church in Ste. Anne de Prescott at 11:15 a.m. both with Rev. Peter Praamsma.

* *

It was nice to see Bessie MacLennan looking so well at church on Sunday evening last. We hope that she will continue to improve and will soon be feeling like her old self again.

* * *

The 39'ers may be surprised to learn that Fred Moore is in hospital in Alexandria with pneumonia. He was reported to be improving, so let's hope he will be home by the time of this printing. We send him sincere get well wishes from the group.

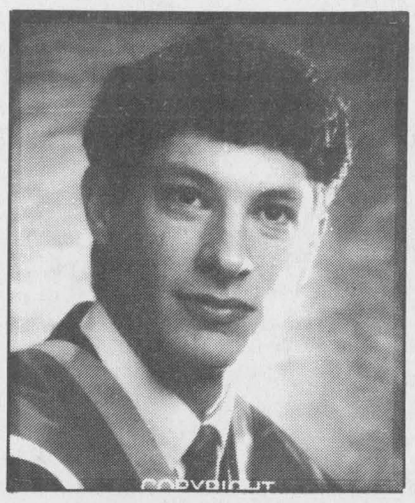

Physical education

Scott Everett Graham has graduated from Laurentian University in Sudbury. He was presented his Bachelor of Physical and Health Education (Honors) Degree at Laurentian's Spring Convocation. Scott is a graduate of Glengarry District High School and is presently employed in Sudbury. He is the son of Jim and Barbara and brother to Alyson and Erin Graham of Dunvegan.

PLEASE NOTE

In our 1995-96
Glengarry Telephone Directory
the phone number for
Nyamis Message
should be
525-2945
The Glengarry News
33-3c

OUR PRICES HAVE STARTED RUMORS!
Check it out for yourselves
We have everything you need to get your pool started



ABOVE-GROUND POOL
24' all equipped and other models
starting at $1549
equipment included
See them at:
Marché aux Puces 4 SAISONS D'ALFRED
Highway 17, Alfred, Ont.
613-679-2734 / 679-1296
29-1c

YOUR PONTIAC • BUICK • GMC DEALER IS HAVING AN EARLY '95 CLEAROUT.

CANADA-WIDE CLEARANCE

Year end Value Pricing means great deals for you.

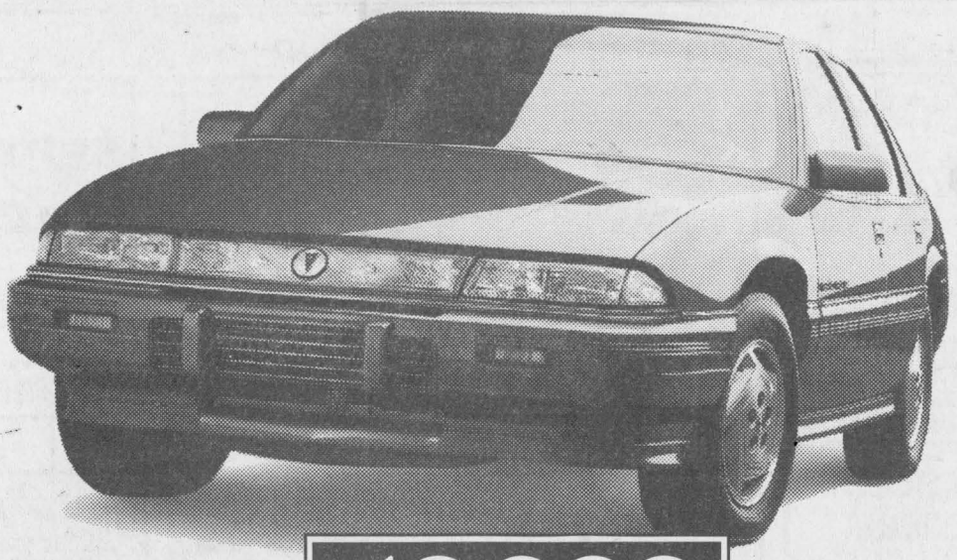

SmartLease $268/month
$18,888 (excludes freight)
PONTIAC GRAND PRIX SE SEDAN
36 months plus a down payment of $3,491 or equivalent trade, security deposit $325 and freight $760.
■ 160 HP 3.1 litre V6 SFI engine ■ 4-wheel ABS ■ 4-speed electronic transmission ■ dual air bags ■ air conditioning ■ power windows ■ power door locks ■ AM/FM stereo cassette ■ tilt-wheel steering

PONTIAC FIREFLY COUPE
$9,888 (excludes freight)



SmartLease $188/month
36 months plus a down payment of $254 or equivalent trade, security deposit $300 and freight $500.
■ 1.0 litre L3 TBI engine ■ 5-speed manual transmission ■ dual air bags ■ side impact protection■ highback bucket seats ■ folding rear seats

PONTIAC SUNFIRE SEDAN
$14,888 (excludes freight)

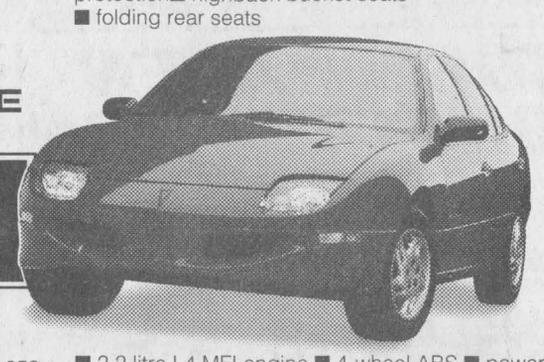

SmartLease $228/month
36 months plus a down payment of $2,659 or equivalent trade, security deposit $300 and freight $595.
■ 2.2 litre L4 MFI engine ■ 4-wheel ABS ■ power steering ■ automatic transmission ■ tinted glass ■ dual air bags ■ rear seat heat ducts ■ air conditioning ■ AM/FM stereo cassette

YOUR PONTIAC PERFORMANCE TEAM ALSO HAS GREAT LEASE OFFERS REQUIRING NO DOWN PAYMENT FOR A LIMITED TIME
(ON APPROVED CREDIT) SEE DEALER FOR DETAILS



SmartLease $288/month
$19,888 (excludes freight)
BUICK REGAL CUSTOM SEDAN
36 months plus a down payment of $3,512 or equivalent trade, security deposit $350 and freight $760.
■ 160 HP 3.1 litre V6 SFI engine ■ 4-wheel ABS ■ 4-speed electronic transmission ■ dual air bags ■ dual zone air conditioning ■ cruise control ■ power door locks ■ tilt-wheel steering

PONTIAC GRAND AM SE SEDAN
$16,888 (excludes freight)



SmartLease $248/month
36 months plus a down payment of $3,113 or equivalent trade, security deposit $300 and freight $595.
■ 150 HP 2.3 litre L4 MFI engine ■ 4-wheel ABS ■ power steering ■ automatic transmission ■ power door locks ■ driver's side air bag ■ air conditioning ■ AM/FM stereo cassette

PONTIAC TRANS SPORT SE
$19,888 (excludes freight)



SmartLease $288/month
36 months plus a down payment of $1,830 or equivalent trade, security deposit $350 and freight $745.
■ 3.1 litre V6 TBI engine ■ 4-wheel ABS ■ automatic transmission ■ tinted windows ■ driver's side air bag ■ seven passenger seating ■ rear heater ■ front & rear intermittent wipers ■ air conditioning

YOU SHOULD KNOW THIS
Prices, leases for vehicles equipped as described. Licence, insurance and taxes not included. Offer applies to 1995 new or demonstrator models. Dealer may sell or lease for less. Offers apply to qualified retail customers only. Some mileage conditions apply. See your Dealer for conditions and details.

ASK ABOUT OUR **$750 OFF** GRADUATE PROGRAM

Roadside 24 HOUR ASSISTANCE

GM TOTAL WARRANTY

GM CARDHOLDERS. Don't forget to use your GM Card earnings toward the purchase or lease of any GM vehicle.

LIMITED TIME OFFER!

PONTIAC BUICK GMC

You don't have to wait. We're offering you our best deals of the year earlier than ever.