The Glengarry News

VOL. LXXXII — No. 2 ALEXANDRIA, ONTARIO, THURSDAY, JANUARY 11, 1973 SINGLE COPY 15c

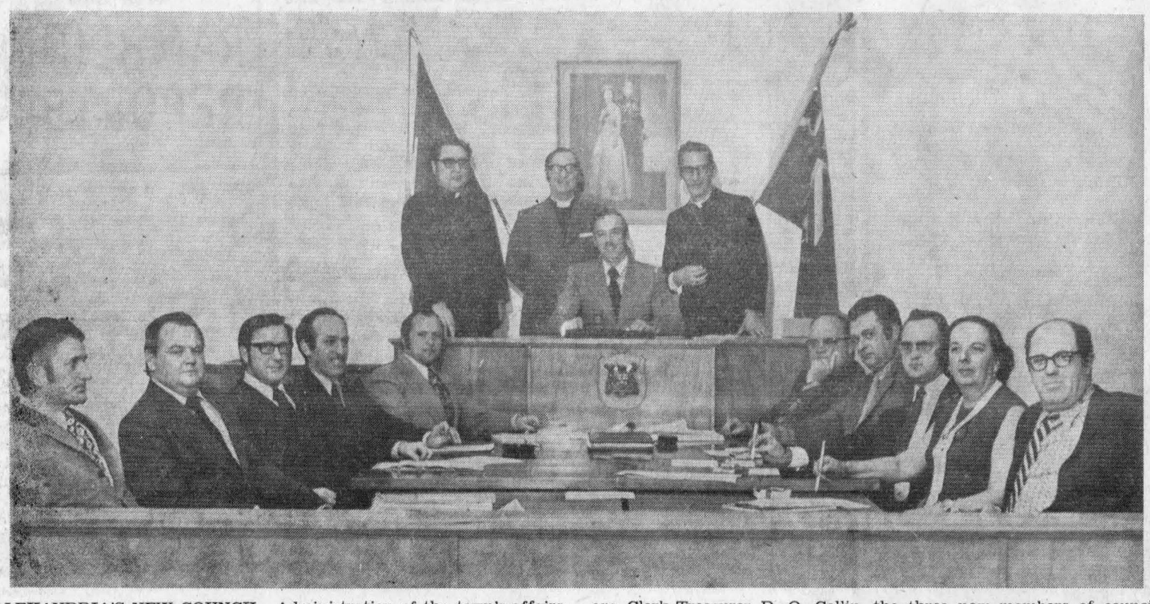

ALEXANDRIA'S NEW COUNCIL—Administration of the town's affairs over the next two years will be in the hands of the gentlemen and one lady above. Mayor Bruno Massie has clerical backing in the persons of Rev. R. Dube, Rev. Lloyd Davies and Bishop Proulx who attended the inaugural meeting. Around the council board clockwise, are Clerk-Treasurer D. C. Collin, the three new members of council, Fern Seguin, Jean Larocque and Mrs. Florence Villeneuve, Councillors Martin Clement, Laurier Lefebvre and Ranald MacDonald, Deputy-Reeve Jacques Joly, Reeve Marcel Ranger and Town Engineer Ghislain Seguin.
—Photo by Robert

Brief Flare-Up At Opening Council Meeting As Mayor Massie Sought Hospital Seat

The inaugural meeting of the 1973 town council held Thursday night of last week went smoothly except for a brief difference over council representation on the Glengarry Memorial Hospital Board.

Mayor Bruno Massie had named himself as council's representative on the board but he was over-ruled by council who returned Councillor Ranald MacDonald to the post he had filled for several years.

Mayor Massie made a strong plea to Councillor MacDonald to permit him to take over the post. He pointed out he had represented Counties Council on the board since its inception and was in line to be the next Chairman of the Board. It was an honor he valued highly, said Mayor Massie, but members of council felt the representation should remain with Councillor MacDonald.

On a recorded vote the council unanimously supported the councillor.

In addition to the naming of committees and passing of signing by-laws, council dealt with the request of the Raisin Region Conservation Authority that it prohibit the use of power boats on the Alexandria lake. The Authority was seeking similar action on Loch Garry as a conservation measure.

Councillor Laurier Lefebvre expressed the view so few power boats used the lake it would serve no useful purpose to ban them. Council concurred and the Authority is to be so notified.

Members of the 1972 council met first to pass accounts and a debenture by-law. In giving over his seat of office Mayor Touchette congratulated the new members of council and wished it well in its administration of the town's affairs.

Mayor Bruno Massie then took over the chair and welcomed among invited guests, Bishop Adolphe Proulx of Cornwall, Rev. Lloyd Davies of the Church on the Hill and Rev. R. Dube of Sacred Heart Parish. Each spoke briefly on the responsibilities and dedication to service of municipal councils and wished the board members well in their deliberations. A former mayor, Raymond Periard and Kenyon Reeve Albert Faubert also addressed the council briefly.

Committees of council were struck with the first-named to act as chairman:

Finance and Administration—Reeve Marcel Ranger, Jean Larocque, Laurier Lefebvre.

Public Works — Mayor Massie, Lefebvre, Fern Seguin, Ranger.

Recreation—Deputy-Reeve Jacques Joly, Seguin.

Fire and Light—Ranald MacDonald, Ranger, Larocque.

Planning and Development—Lefebvre, Seguin, Larocque.

Youth and Special Projects—Mrs. Florence Villeneuve, Martin Clement, MacDonald.

Industrial — Larocque, Ranger, Joly.

Sanitation and Property—Clement, Mrs. Villeneuve, Joly.

The following appointments were made:

Glengarry Planning Board — Laurier Lefebvre, with Bruno Lalonde appointed last year for a three-year term.

Raisin Region Conservation Authority—Adrien Filion.

Glengarry Memorial Hospital Board—Ranald MacDonald, with Lloyd McHugh.

Seaway Valley Tourist Council —Ronald E. R. Macdonald and James Graham.

Industrial Committee members at large and the Traffic Committee are to be named later.

Council May Alter Committees

The fact that Councillor Fern Seguin was not named chairman of a committee of council has given some members of council second thoughts on the present make-up of the committees, it is reported unofficially.

The report suggests a new alignment of offices may be made giving each member of council a chairmanship.

Wage Rates For New Local Of PUC Workmen Going To Conciliation

One of the first items of business with which the new Public Utilities Commission will be dealing will be the agreement with the union local organized by its employees.

The local was certified in October and agreement has been reached on most matters except wages. This question goes to conciliation on Jan. 17th.

Larry Larocque is spokesman for the local group and the union, the same as at CIP Foods, is Local 304 of the International Union of Brewery, Flour & Cereal, Soft Drinks & Distilleries Workers of America.

An increase of 10 per cent in Hydro rates will become effective with the February billings for all rural customers served by the PUC. It is the same increase of rates instituted by Hydro for rural customers.

The first meeting of the PUC was held Friday night when Mayor Bruno Massie was named chairman. All members of the Commission are new to office except Albert Lauzon who declined the chairmanship. Mayor Massie was then voted in as chairman. Serving on the committees will be:

Water: Lucien D'Aoust, Donat Deschamps.

Hydro: Bruno Lalonde, Albert Lauzon.

Prior to meeting of the new Commission Ben Proulx chaired the final meeting of the 1972 PUC when accounts were passed and other business dealt with.

Pipe Band Annual Set For Saturday

The annual general meeting and elections of the Glengarry Pipe Band Association, originally scheduled for Saturday, December 16th, will now be held in the Maxville Community Centre on Saturday, January 13th, commencing at 8.15 p.m.

Following the meeting, piping and drumming proficiency certificates and awards will be presented to students attending the Glengarry school of piping and drumming.

All supporters of both organizations are invited to attend and to remain for luncheon which will be served following the meeting.

Rebuilding Hardware

Hit by fire in August, the building that housed the hardware store at Maxville is in process of being purchased from W. R. MacEwen by Richard Burton of Apple Hill and Montreal. The building is now being rebuilt with R. Binette in charge of construction.

Caught Shoplifting

Shoplifting is becoming an ever more serious problem here, Chief Cleroux reports.

A man was caught in the act in Stedmans store this week and Manager John Cormier escorted him to the police station. He faces a charge of theft valued under $200.

Over-90 Dates Marked By Two

Two members of Alexandria's over-90 club recently enjoyed birthdays.

John Angus McDonald, who resides with his daughter, Mrs. Theresa Sabourin, on Bishop St., celebrated his 96th birthday on December 28th. Still alert and able to do chores about the house he enjoys company and likes to play euchre.

Members of his family who celebrated his birthday party with him were Mr. and Mrs. Jack MacMillan of Ingleside, Mr. and Mrs. Ranald MacDonald of Alexandria and several of his grandchildren. Another daughter, Mrs. Don Graham, resides in Lachute.

A resident of St. Paul St., John Alex Shago celebrated his 92nd birthday Friday, January 5th. Also active and alert, he enjoyed having all of his family with him for the celebration — Mr. and Mrs. Larry MacDonald and Mr. and Mrs. Milton MacDonald of Lancaster, Mr. and Mrs. John Shago of Green Valley and Mr. and Mrs. Donald Shago of North Bay, as well as their families.

Families of both the celebrants report one of the main highlights of the jubilarians' day was receiving cards and good wishes from so many friends.

Down Glen Nevis way four area residents will soon be marking over 90 birthdays. Rory Maville will be 92 on April 14th; Mrs. Gill McDonell will be 93 on January 30th; Mrs. Angus MacDonald will be 94 on March 12th and Alex McKay will be 95 on February 16th.

H. MacIntosh Dies In Ottawa

Relatives and friends were saddened by the sudden death of H. F. MacIntosh in Ottawa, on December 12th.

He was born at Moose Creek on March 29th, 1904, son of the late Peter J. MacIntosh and Christy A. McRae.

He worked in the Bank of Nova Scotia in Montreal for several years, then was with the armed forces on rehabilitation. In later years he served as Commissionaire with the RCAF at Moosonee, then in Ottawa. He was a 25 year member of Montgomery Legion Branch in Ottawa.

To mourn his loss he leaves two sisters and two brothers, Margaret A., Mrs. D. MacDonald, Smiths Falls; Katie, Mrs. Earl Munro, Apple Hill; Donald, Smiths Falls and Rod. of Preston, Ont.; also three nieces and five nephews.

The funeral was held from the Munro Funeral Home on Dec. 16th. The service was conducted by Rev. I. D. MacIver, Maxville. Burial will be in the spring.

The pallbearers were John MacDonald, nephew, Gordon MacIntosh, Sterling McLean, Alex McLean, J. A. Urquhart and Dalton Ross.

Agreement Signed With Employees At Apple Hill

Plans for a large addition to the Schneider cheese plant at Apple Hill have yet to be officially announced by the parent company, J. M. Schneider Limited of Kitchener.

The Company recently signed a first collective agreement with their employees at Apple Hill. The 30 employees are represented by Schneider Employees Association.

The agreement, which expires on August 1, 1974, will give immediate increases ranging from 35c - 40c an hour, providing a base rate of $3.25. Further increases effective in August 1973 and February 1974 will bring the hourly rate to $3.40.

The agreement also provides for a sick pay plan, the cost of which is shared equally between company and employees, and an improved vacation schedule. The company will bear the full cost of health and life insurance benefits.

Schneider's Apple Hill cheese plant manufactures cheddar and other specialty cheeses.

Member Of Order For 70 Years

The death of Roderick Joseph McCosham occurred at Scarborough on December 12th, 1972. Known in religious life as Brother Lewis he had spent his lifetime with the Order of Christian Brothers.

A native of St. Telesphore, he entered the novitiate in Montreal on January 26th, 1902, and served in the order for 70 years until his death at the age of 92.

His community assignments took him to St. Patrick's, Quebec City; to St. Mary's and St. John's Training School in Toronto; to the Novitiate in Aurora; the Christian Brothers College and La Salle Manor in Scarborough.

His longest assignment was for 21 years, as sub-director of the Novitiate at Aurora.

He was a son of the late Alex McCosham and his wife Bella Richardson. He is survived by one sister, Sister Mary Philomena of the Sisters of St. Joseph, Chicago and two brothers, Joseph and Neil McCosham of Cornwall, as well as several nieces and nephews in this area.

Burial was in Scarborough on December 15th.

Mrs. Jessie Wright Died Dec. 30th

A resident of Montreal for a number of years, Mrs. Jessie (Hope) Wright died in the Glengarry Memorial Hospital on Saturday, Dec. 30th.

To mourn her loss she leaves one sister, Dolly Dewar, one brother, George Hope, and a number of nieces and nephews.

The funeral was held at the Morris Funeral Home at 2 o'clock on Tuesday, January 2nd. The service was conducted by Rev. Lloyd Davies. Her favorite hymns sung were: "The Lord's My Shepherd", and "What a Friend we have in Jesus".

The pallbearers were Jim Hope, Earl Hambleton, George Hope, Clifford Hope, Stewart Hope and Russell Hope.

The body was placed in the vault till spring. Attending the funeral from a distance were Russell Hope, Mrs. Walter Judge. Mrs. Joyce Strange, all from Niagara; Mr. and Mrs. W. Hamm, Ottawa.

Heavy Loss As Piggery Burned At Maxville

Loss is estimated at more than $50,000 in the destruction by fire, Wednesday morning, of the piggery of W. R. MacEwen at Maxville.

The loss included most of the 800 pigs in the big building. Neighbors were able to save a number of the pigs but most were lost as the flames quickly engulfed the piggery.

Of unknown origin, the blaze erupted at 8.30 a.m. Maxville fire brigade was soon on the scene. The piggery was located on the hill southeast of the fairgrounds.

Mr. MacEwen estimates the loss of pigs at more than $30,000 and of the building and contents at some $25,000. There was partial insurance coverage.

It was the second fire in months to hit a business owned by Mr. MacEwen who had not previously suffered fire loss. His hardware store in Maxville was destroyed by fire last August.

TIP Program Gets TV Coverage

The Turn In a Pusher program instituted here recently against drug pushers is rating wide publicity especially in the Ottawa media.

Both the CBC and CTV have had photo-reporting crews here for interviews and the Ottawa dailies also have reported on the project. Tuesday night's local news program on Channel 4 carried interviews with Police Chief Cleroux, citizens on the street and some students at the high school.

Alexandria's is the first such project in a small town, it seems, and the interviewers suggest there is wide interest in its progress.

Police Chief Cleroux reports of six calls received on the TIP phone, four appear to be of the crank variety. The RCMP are investigating two that may have some substance and Chief Cleroux reports the RCMP are enthusiastic with progress to date of the project.

Bill Bans Bounty 99 Wolves Killed

Ninety-nine wolves in Stormont, Dundas and Glengarry were victims of the $25 wolf bounty in the past year reports Bob Ramsbottom, wild life supervisor for the area.

However, no longer has the wolf got a price on his head. On December 14th, Royal assent was given to a bill to ban the bounty in Ontario. All the other provinces have previously done so. The new law became effective on December 15th under the Wolf and Bear Bounty Act.

Mr. Ramsbottom expressed approval of the bill which he felt was overdue. "Wolves have their place in society like any other wild animal", he feels.

Apple Hill Home House Trailer Lost To Flames

Sub-zero temperatures early this week were a contributing cause to at least three area fires.

A house at Apple Hill was destroyed, as was a trailer home in Alexandria. A barn fire in the North Lancaster area was controlled with very little damage.

Freezing temperatures and lack of water hampered firemen early Monday morning fighting a blaze at the home of George Sauve, Apple Hill.

Neighbors said the family was away at the time the two-storey frame house was burned to the ground.

Firefighters were called in from Maxville and Martintown to help the Apple Hill volunteers.

The house trailer of Rio Charlebois, St. James St., Alexandria, was a complete loss with all the family possessions in a fire at 4 p.m. Monday.

Fire Chief Gerald Charlebois reports Mr. Charlebois had been thawing frozen pipes earlier in the afternoon. He, his wife and one child were out shopping when a neighbor saw smoke and called the brigade.

The flames had taken hold before firemen arrived and the interior was a complete loss. Some insurance was reportedly carried.

The local firemen were called to the Dalhousie area Sunday afternoon when fire threatened the barn on the farm of Florent Decaire. Members of the Lancaster brigade had responded earlier but called in Alexandria when their truck froze.

Mr. Decaire had been thawing pipes, firemen report when sparks ignited the floor. The fire smouldering in baled hay but was prevented from flaring up until water could be used to control the blaze.

Bank Of Montreal Opening Here

A mobile trailer housing a branch of the Bank of Montreal has moved into Alexandria and is set up on the parking lot at the IGA store. The interior has all the appearances of the modern bank branch, equipped with counters, etc. The tentative opening of the unit is planned for Monday, January 22nd.

The new manager of the bank, Louis Thibaudeau has had experience in several Quebec Province branches and comes here from the Maisonneuve and Guy St. branch in Montreal. Mr. Thibaudeau has purchased a house on Kincardine Street and moved here with his family last week.

The trailer will house the bank premises until the new office building is ready on Main Street.

Was Among First To Enlist Here

Relatives and friends will be sorry to learn of the death in Weston, Ont., of James Emery Wattier, aged 75, on Tuesday, November 28th.

Formerly a resident of the 4th Concession Charlottenburgh, Emery enlisted in January 1915 in the 59th Battalion, being amongst the first soldiers to train in the Alexandria Armouries. He later transferred to the 38th Battalion where he served throughout the war in Major Morrison's C Company.

His wife and two sisters are left to mourn his loss.

Dogs Must Be Kept Under Control

From the local Ministry of Natural Resources comes a plea to dog owners to keep their pets under control as they are currently a severe threat to the deer population of the district.

Already this year four deer have been killed by dogs running in packs. Other years the danger did not usually exist until about March, but the heavy crust on the snow so early in the season has already made it possible for dogs to chase down the deer.

The local office has two assistant conservation officers in control and two other men hired under the winter works program to assist in the conservation project this winter so they will be keeping a close watch on the deer population and all dogs seen running deer will be shot on sight, warns the district officer.

Car Rolled

Damage to a 1970-model car was estimated at $1,500 following a one-car accident Saturday afternoon on Highway 34 two miles north of Lancaster. Driver Marie Major of RR2 Green Valley, escaped injury when the car went out of control and rolled on to its roof after striking a snowbank, Lancaster police said.



Completely Paralyzed Youth Given Christmas Welcome At St. Isidore

Completely paralyzed since breaking his neck in a diving accident at Loch Garry, August 20th, Guy Meilleur, 15, was given a warm welcome home to St. Isidore, at Christmas.

Some 800 friends and well wishers gathered at the Community Centre, Saturday night, Dec. 23rd, to greet him on his first trip home since his accident. Among other gifts was some $2,000 to provide educational aids at the Rehabilitation Hospital in Kingston, where he is now a patient and is continuing his education.

The son of Mr. and Mrs. Edmond Meilleur of St. Isidore, Guy spent two months at the Neurological Hospital in Montreal, before being transferred to Kingston. He has use only of his arms since the August accident.

Brought home by ambulance for Christmas, the youth was tendered the welcome home party in the Community Centre attended by some 800 persons. His wheelchair pushed by his brother Roger, Guy entered the hall with a group of his hockey friends as everyone sang "For He's A Jolly Good Fellow". He was welcomed by St. Isidore Reeve Donat Bergevin. Daye Barclay of Cornwall sang three solos and there was music by Bobby and Marc Lalonde of Fournier, while Guy was greeted by his friends.

Francois Bourgon read an address of welcome to Guy and his hockey coach, Ronald Bourgon, presented his hockey sweater, No. 1, which will be retired from use. Other donations were then made, including the generous purse, and thanks were expressed by Reeve Bergevin and Mrs. Laurence Primeau, chief organizer of the event, to all who had assisted. Mrs. Primeau was aided in organizing by Father Belisle, Ronald Bourgon and many others.

At the Christmas Eve midnight mass, Father Belisle welcomed Guy and pushed his wheelchair to the altar where he followed the mass.

Returning to hospital on the 27th, Guy was again home for New Year's when he attended a hockey game in St. Isidore arena where he had played.

His parents and family are warmly appreciative of the part played not only by St. Isidore area friends but by others from Dunvegan, Maxville, Alexandria, Cornwall, Riceville, Fournier, Martintown and other points.

Lancaster, Maxville And Finch Could Lose Seats In Changes Proposed By Counties

Appointed Manager

A native of Glen Roy, Ronald Filion has been appointed manager of the Royal Bank branch in Montmagny, Que. Previously he had been loans manager at Drummondville.

He is married to the former Marie Claire Poirier, St. Raphael's, and they have two sons, Bernard and Martin.

The United Counties of Stormont, Dundas and Glengarry could lose three municipal entities or 11 deputy reeves or both if recommendations aimed at reducing the number of representatives at the council table are brought into being.

In an attempt by the present 33 members of council, to reduce what they term "unwarranted numbers" to a somewhat more realistic figure, two proposals have been placed on the 1973 agenda.

Their goal could be achieved by: 1. obtaining a Private Bill and increase the number of municipal electors required to entitle a municipality to a deputy reeve to a number in excess of that which is presently provided in the Municipal Act; 2. by the possible amalgamation of certain of the smaller populated constituent municipalities.

The proposals were brought about simply for economic reasons. There are 33 members, reeves and deputy reeves, on council who represent 22 municipalities in the counties—a total of 48,146 people. The opinion of council was that this number could be reduced at a savings to the taxpayer and still maintain efficient service.

Three municipalities were considered for amalgamation — the villages of Finch, Lancaster and Maxville, with their respective townships of Finch, Lancaster and Kenyon. These three were selected due to their population of less than 1,000 each and assessment of under $1 million.

On the other hand a Private Bill could raise the number of voters qualifying a municipality for a deputy reeve to more than 2,500. At the present time 1,000 voters are required to constitute a deputy.

Eleven municipalities within the counties would lose their right to elect a deputy reeve if the minimum was raised by 1,500 electors.

Implementating either proposal would require the assistance of all provincial members of the Legislature in the counties, since the Ontario Government has to approve and pass legislation before any changes can be endorsed.

The ideas will undergo extensive consideration by council members before any action is taken.

Rain Or Snow Fell On Glengarry On 192 Days Of 1972

Rain or snow fell on 192 of the 366 days of 1972, reports Weather Observer George Hambleton of Dalhousie Mills, in a year-end review of a particularly wet and cold year in Glengarry.

The year saw a precipitation of 48.63 inches, compared to a normal of just over 36 inches. Of this, snow fell to a total of 135 inches. This was 42 inches more than the average fall of 93 inches of snow.

The frost-free period extended only from June 11th to Sept. 23rd, with rain falling on 78 occasions from May 1st to Sept. 1st for a total of almost 23 inches. This was 8 inches above nromal. In July, alone, close to 8 inches of rain came down.

December, as with most of the months of 1972, was cooler and wetter than normal. We knew 45 inches of snow and 1.94 inches of rain for a total equivalent to 6.42 inches of rainfall.

The December high was 51 degrees on the 6th, and the low was -15 on the 4th. A year ago the high was 48 degrees and the low -13. The mean temperature for December was three degrees below normal. Freezing rain fell on five days, compared to just two a year ago.



LOST MOBILE HOME—Temperature was hovering about the —5° mark, Monday afternoon, when this mobile home on St. James Street was gutted by fire and smoke. Mr. and Mrs. Rio Charlebois and one child were out shopping when the blaze was discovered and lost all personal effects. They are reported staying temporarily with his parents.
—Photo by Robert

EDITORIAL

IT'S OUR OPINION

Last Member From Glengarry ?

Glengarry voters will have still less an influence in federal elections when redistribution of the Ontario constituencies takes place, probably late this year. The federal constituency of Glengarry-Prescott is to be further enlarged to take in the entire county of Russell, including the Township of Cumberland which in recent years had been part of the regional municipality of Ottawa-Carleton.

The expanded riding will have a population of 71,893 and that will leave Glengarry proper with little more than one-quarter of the voters in the federal constituency. Any increase in the population of the proposed riding most likely would take place in the Ottawa perimeter and that leaves the prospect of Glengarry influence growing still weaker in years to come.

It will be a case of the tail wagging the dog should Glengarry continue to provide the sitting Member in a constituency wherein its influence continues to lessen.

Denis Ethier could be the last Glengarry resident to win a seat in the House of Commons. He can console himself, however, with the thought the next federal election will probably be held this year, before redistribution takes effect.

Snowmobilers Face A Backlash

Alexandria's new town council may have some fresh thoughts on what can be done to curb the irresponsible use of snowmobiles on our streets. The by-law now on the books is unenforceable, according to the police. Certainly its restrictions against the operation of snowsleds within the town limits are being continually flouted.

If those snowmobilers who race down icy streets were hazarding only their own necks against motor traffic the problem would still demand attention. The lowly pedestrian has to be reckoned with as well, in a winter season when walks on most of the side streets are not being plowed and citizens of all ages must chance the street. They can step aside with some degree of confidence when the occasional car approaches. That assurance may quickly evaporate when the way is challenged by one or more snarling, onrushing snowmobiles that may or may not be driven by competent, responsible persons.

Stepping fearfully into the nearest snowbank, the pedestrian has time to ponder the possibility he has not been seen in the feeble rays of that single spotlight. He may picture a skid on the slick street surface that might propell that snowsled his way. The threat of a broken leg or two and a long stay in hospital may be a worry until that noisy monster has roared past, perhaps to harry others along its path.

There have been no such accidents yet, but the hazard is there and it will be with us for at least two more months unless town council can come up with some workable amendment to its present by-law covering the operation of snowmobiles. An alterative, of course, would be to keep open all sidewalks but that could prove costly in a winter that promises another record snowfall.

The noise factor would remain and the number of complaints being received by the police should be evidence enough that some night-riders are grating the nerves of more sedentary citizens. Coming awake at one or two o'clock of the morning to the snarling sound of homing snowmobiles is not calculated to leave one appreciative of this healthy sport that has been added to the Canadian winter scene. One is more apt to roll over and cuss the night patrolman who obviously should be tracking by sound and handing out summonses to irresponsibile riders who are plainly breaking the by-law. If they have no trailers to haul them home, surely these snowmobilers should be satisfied to cut their motors by midnight.

This is not a problem exclusive to our town. The provincial government is putting more teeth into the law on how, when and where snowmobiles may be operated but councils in cities and towns are still seeking solutions their citizens can live with. In some towns they are already barred completely from the streets and this restriction could become widespread if operators of these machines do not decide to police themselves.

Muffled by distance, the hum of snowmobiles on nighttime air that is not too chill can leave us envious of the fun we're missing. The popularity of this winter sport is proof enough there is a place for it on the Canadian scene. That place, however, is not in built-up areas and participants face a growing backlash if they continue to make a nuisance of themselves.

But You Are Important

From time to time the thought occurs that the role we play in life is a very minor one. Such thoughts are not unique since they have been experienced by everyone at one time or another.

The lull that follows the hectic holiday season affords an opportunity to assess one's value to humanity, and the following, clipped from The Catholic Register, should help build self confidence:

"Though my typxwritxr is an old modxl, it works quitx wxll xxcxpt for onx kxy. Thxrx arx 46 kxys which function wxll xnough, but just onx kxy not working makxs thx diffxrxncx. Somxtimxs it sxxms to mx that our group is somxwhat likx my typxwritxr, not all thx kxys arx working propxrly. You may say, "Wxll, I am only onx pxrson. It won't makx much diffxrxncx." But, you sxx, thx group to bx xffxctivx nxxds thx activx participation of xvxry pxrson. So thx nxxt timx you think you arx only onx pxrson and that your xffort is not nxxded, rxmxmbxr my typxwritxr and say to yourxlf, "I am a kxy pxrson and nxxdxd vxry much."

Another Postal Strike ?

Postal workers were voting on the weekend on the question of whether or not to accept the government's conciliation report. Their leaders were urging them to reject the report and another postal strike could be a possibility any day.

Business will be further disrupted by another stoppage of mail service across the country and we have argued that there should be no right to strike among public servants. Perhaps, though, we might as well know the inconveniences of a strike as continue to suffer the slowdowns and generally poor postal service Montreal has known over the last two months.

Some of the Montreal posties favored a strike in early December when the Christmas mails would be at their peak. That was staved off but the militants continued to disrupt service with sit-ins, slowdowns, walk-outs and other practises aimed at ensuring the mails would not get through with dispatch. Over a period of weeks getting a letter delivered in reasonable time in Montreal has been a hit and miss proposition, with the accent on the miss.

That applied to delivery of our paper, of course, judging by the number of complaints reaching us not only from the city but all areas served through Montreal postoffice. "I haven't received my copy of the paper since late November", one reader complained and from England comes word that no papers have been received by a reader since back in October. The explanation for that lack of service may lie in a news report out of Montreal last week. A cache of four thousand bags of mail destined for England was discovered after it had lain around for several weeks. It contained Christmas gifts, cards, newspapers and other items. Their non-delivery was shrugged off by a senior postal official with the observation they should have been mailed prior to the late-October deadline for Christmas overseas mailings.

The almost utter disregard of the postal unions for provision of service to the public apparently is echoed in the higher echelons of the Canada Post Office. Personnel appear to be going through the motions of filling a job with little or no dedication to getting the job done well.

So undependable have the standards of postal service become in our larger cities that most big businesses are looking to other methods of communiciation. A Montreal advertising agency advised us by telephone last Thursday of an advertisement that was to appear in this issue. The copy was being forwarded by courier because the mails could not be trusted to deliver on time. This was first-class mail, mind you, and the postal service could not be depended upon to make delivery from Montreal in a five-day period.

To such a low estate has our strife-torn postal service descended. It adds up to frustration for the ordinary user of the mails and a serious disruption of business at a time when the economy is already hard hit.

Another postal strike can only emphasize the fact a thorough house-cleaning of the Post Office Department is long overdue. It apparently is as badly managed as it is ill-served.

THE GLENGARRY NEWS
A member of the Canadian Community Newspapers' Association
Ontario Weekly Newspapers' Association
Audit Bureau of Circulation
THE NEWS PRINTING COMPANY
P.O. Box 10 — Telephone 525-2020
EUGENE A. MACDONALD — EDITOR AND PUBLISHER
SUBSCRIPTION RATES: $6.00 per year; $7.00 per year in Canada, beyond the 40-mile zone
$8.00 per year U.S.A. and Foreign
Second class mail registration number 1266

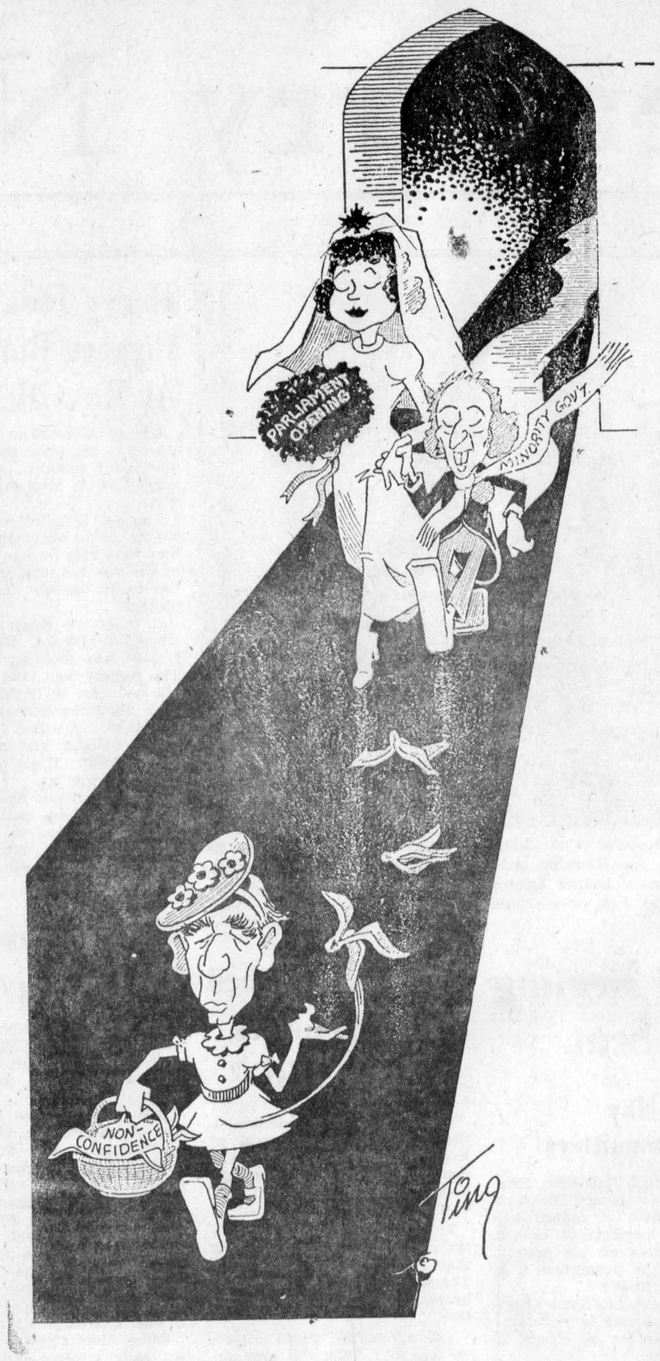

ITEMS OF AULD LANG SYNE . . .



. . . GLEANED FROM OUR FILES

TEN YEARS AGO—

Thursday, Jan. 10, 1963

LAC Bernard McCulloch, 31 of Alexandria, was killed Friday while serving with the RCAF at Goose Bay, Labrador. He was pinned under the bulldozer he was operating. — Angus H. McDonell of Alexandria, will serve as Chairman of the Glengarry Highland Games. He succeeds the late Major Angus A. McDonald. Wm. R. MacEwen is Games' President this year. — Mr. and Mrs. Eldege Vaillancourt of Green Valley, on Monday occupied their new home, Main St. South, which served as presbytery for Sacred Heart Parish. — The home of Euclid Laflamme, Lochiel St., was gutted Sunday afternoon, while the family of nine was away.

TWENTY YEARS AGO—

Friday, January 9, 1953

Alexandria's new Police Commission met yesterday when Judge G. E. Brennan was named chairman and Magistrate Leopold Lalonde, vice-chairman. Third member is Mayor George Simon. — S. H. Snyder, of Edmonton, formerly of Williamstown, was killed in a traffic accident near Banff last week. — Maxville curlers enjoyed first play in their new rink Monday evening. — Off to Florida this week are Mr. and Mrs. Cyril Boisvenu, Alexandria; Mr. and Mrs. Leo Lajoie, son Bernard and Mr. and Mrs. Elzear Vaillancourt, Green Valley. Mr. and Mrs. Louis Shepherd and children left December 26th. — Allan DaPrato, 14, suffered a double fracture of the right wrist while tobogganing on his father's 4th Kenyon farm.

THIRTY YEARS AGO—

Friday, January 8, 1943

An Alexandria soldier, Pte. James Dolan Evans Desjardins, of the Instruction Staff, OTC, Brockville. was killed in the Christmas night tragedy at Almonte when a speeding CPR troop train from Petawawa sliced through the three rear coaches of the Pembroke-Ottawa local. — Last week's storm left Dalkeith communications completely out. The branch line to Glen Robertson was not operating and on Saturday, Frank Lavigne, courier and William Smith, postal clerk, drove to Glen Robertson to bring back an accumulation of mail and the first newspapers seen in days.

FORTY YEARS AGO—

Friday, January 13, 1933

At the inaugural meeting of Charlottenburgh Council, salaries of all municipal officers were cut 20 percent. Counties Council will be asked to petition the Provincial Government to reduce the township grant to public schools from $600 to $400. Owing to unpaid taxes, the township is not in a position to pay grants to school sections unless the ratepayers in that section pay their taxes. — The Lancaster branch of the Bank of Montreal is this month marking the 30th anniversary of its opening. — Mrs. M. B. Stewart has purchased Albert Rowe's property on Peter Street, Maxville. Mr. and Mrs. Rowe will return to their farm in the 17th. — Miss Rhoda Stewart, daughter of Mr. and Mrs. N. L. Stewart, was entertained at Maxville, prior to leaving Wednesday for Montreal, where she will train at the Royal Victoria Hospital.

FORTY-FIVE YEARS AGO—

Friday, January 11, 1918

In municipal voting in Lancaster Township, James A. Sangster was returned as reeve over J. J. Calder. In Lochiel. Allan A. Campbell and D. W. Fraser were returned as reeve and depty-reeve, while in Maxville, A. H. Robertson is reeve and councillors are: J. A. Cluff, W. Campbell, J. D. McRae and L. P. Tourangeau. — D. N. McCosham of Curry Hill, left Saturday to spend the winter in sunny California. — Donald McKinnon left Monday to take a three weeks' short course at Guelph Agricultural College. —

(Continued on page 3)

Men In A Hurry

(The Smiths Falls Record-News)

Much is being said these days about the relationship between the "stress and strain of modern civilization" and the increasing number of motor vehicle accidents. In this regard an editorial in the Ontario Safety League publication, Safety News, raises certain points which should be considered seriously by every motorist.

The editorial notes that "somehow, this conception of a 'tranquilizer era' with everyone under intense pressure does not seem to match the facts. Most workers spend 40 hours or less a week in surroundings that are quite tolerable, if not downright comfortable. They have the means, and the time, for a wide range of recreation. They can relax in homes that are miracles of luxury and convenience compared with the 'good old days'. In fact, to most of us life looks pretty good."

But, the editorial continues, "this impression of pressure and hustle, whether it is an illusion or not, does exist and does affect us. And in no area is this more obvious than in our driving behavior. The sense of urgency that the average driver gets when he takes the wheel is usually completely illogical. When he starts out he may have no reason for hurry and is usually heading off to do something he will enjoy far less than driving his car; yet he tries to complete the journey in the shortest possible time. He winces at every momentary delay. A car cutting into line ahead of him is an affront. A red light is a minor tragedy."

And these columns have observed many times in the past, the irrational part of the urge to speed is that it is largely ineffective. Speeding saves very little time generally, particularly in congested areas. How much longer will motorists continue to make the rush, hustle and pressure of modern life an excuse for a lack of individual self-discipline?

They'll Do It Every Time ®



LETTERS to the EDITOR

KING OF STREETS NEEDED

The editor,
The Glengarry News,

I jumped when I saw that "King of the Roads" picture in last week's paper. What this town needs is a "King of the Streets".

We have had no sidewalks on Dominion Street for weeks. I am not young and I have not been out for two weeks since I nearly slipped under a car while walking on the street. I haven't been to church because I am afraid to go out.

Elderly people can't get out because they are afraid to fall. Even getting into a taxi means climbing over snowbanks and perhaps slipping under the wheels.

I don't want to hurt anyone's feelings, but something should be done to give us back our sidewalks and keep them in a condition we can use them without danger of a bad fall.

Housebound

The Weeklies Say

NO DEGREES MAKE BETTER TEACHERS?

It has often been questioned if teachers with university degrees make better teachers.

This is a highly debatable question and S. J. Charbonneau, of the Kent County Board seems to confirm this when he stated that it wasn't only basic academic qualifications that determined the choice of new staff additions by his board this year. Teachers were chosen as a result of interviews, of reports from previous superintendents and schools, and because of recommendation from pastors.

He also wondered if the additional $2,000 in salary a university graduate is entitled to will pay off in higher teaching standards.

Add to this the question if a teacher with a university degree would do better teaching kindergarten or the lower grades in the school than one without.

The number of teachers acquiring degrees in universities grows every year. After all an extra $2,000 is quite a sum to receive for this extra education.

As far as separate schools are concerned, in Kent 27 per cent of the teachers and principals are now university graduates. With a total staff of 284 this represents quite a large sum.

The continually rising cost of education demands that the line be drawn somewhere.

(Chatham News)



WITH OUR

RAMBLING REPORTER

by Ed.

SPECIALLY WARMING CAROLS

Before Christmas fades too far into history your Rambling Reporter would like to recall one of the highlights for him of the yuletide season. At the end of a particularly hectic day during Christmas week he was pleasantly surprised to find carolers at his door, a bevy of young beauties from the high school spreading the spirit of Christmas with song.

They weren't collecting, rather were they giving out with some of the ever-loved carols, and Mrs. Jackie Fraser, director and chauffeur, had acquired a choir of fine young voices for this tour of the town. "We wish you a Merry Christmas and a Happy New Year" they were singing as they continued on their way and your Rambling Reporter is still warmed by the recollection long after the yuletide has been and gone.

Warmed we were, but chilled were those choristers. It was one of the winter's colder nights and we heard later that that tour in the back of a pick-up truck was teeth-chattering.

Those carols the girls were singing had been blaring from record players and radios for weeks before Christmas. But how much more moving they were when sung by fresh young voices in our actual presence.

Another year, might residents of the town and area take time in Christmas week to gather one night to sing the carols of Christmas in one big happy sing-along. At Ridgetown, we read in The Dominion, the whole town gathers to sing carols together, led by a combination of local music groups.

Would not that be a refreshing change from the welter of canned carols that fill the air at Christmas?

True harmony seems never more attainable than when the Christmas carolers have called.

SHORT BUT NOT SWEET

That freezing rain over the holidays made for slippery sidewalks and they can still prove treacherous when a mantle of snow covers the icy spots.

Haven't heard of any injuries from falls yet, but that stretch of Catherine from Main to the post office is bound to take its toll sooner or later unless more attention is given it by the town workmen.

Probably because it's the most used section of walk in town it's the roughest and most slippery. Each new fall of snow gets packed in sporadically by trudging feet before the snow plow can make a clean job of clearing that walk and as a result it gets worser and worser the farther we get into winter. It also develops a slope toward the street that lends an added hazard when the footing is slippery.

Haven't heard at time of writing whom council named as chairman of the streets committee but we'd suggest he make it a practise to walk, not drive, to the post office daily for his mail. Then he'll be hep to the hazards pedestrians are putting up with after every spell of weather.

That stretch of Catherine, including the icy intersection at Main, should be getting priority attention. If the town budget can't afford it we'd suggest the extra costs be assessed against the federal government. If it hadn't insisted on giving us a new post office that walk on Catherine wouldn't have to be braved twice daily by the citizenry.

This definitely isn't the January thaw. It's something we foresaw, though.

HAVE YOU HEARD?

We haven't been hearing any specially hot rumors recently, but no doubt there are plenty making the rounds. Gossip isn't by any means confined to small towns but they do provide fertile soil in which rumors can grow with the telling.

The Lachute Watchman does a bit of moralizing on rumors that many of us might take to heart:

RUMORS . . . You know what a small town is? That's where the folks know all the news before the paper comes out.

There's a lot of truth to the statement.

It never ceases to amaze us how the grapevine can become so twisted . . . where do these stories originate? How can a total fabrication spread like wildfire and yet be as groundless as air? We wonder.

Nevertheless, rumors seem to be a part of most organizations, both large and small. Let's remind ourselves that rumors are generally pure speculation and not only can be ludicrous, but at times malicious and damaging to those involved.

The next time, "Have you heard?" comes your way, think twice before passing it on. Look twice at the person you heard it from.

NEWS OF INTEREST FROM MAXVILLE AND SURROUNDING DISTRICT

Roy Cameron, Bruce and Ann of Edmonton, Alberta, recently spent some time visiting his parents, Mr. and Mrs. Harold Cameron and relatives and friends in Maxville.

Winner of the Lions' Club 50-50 draw this week was Mrs. Margaret Michaud.

The house which went wandering through the village a while ago was given to George Cuerrier, not to Ben F. Villeneuve as erroneously reported.

The service at St. Michael's Church for this the 2nd Sunday after Epiphany will be Holy Eucharist at 9 a.m.

The Maxville CWL will hold their next meeting on January 11, the first meeting of the new year when they will continue their study of the New Mass. This project was started at the November meeting and will continue through the next meetings. The December meeting was held at the home of Mrs. Lionel Villeneuve, beginning with a mass. The January meeting will be held at the home of Mrs. Edna Rolland. Parishioners are welcome to attend.

MRS. ARTHUR ST. LOUIS DIED

The Maxville CWL regret the passing of a faithful member, Mrs. Arthur St. Louis. Her services were greatly appreciated by the League. A large group of members gathered at the funeral home for a prayer service. Next morning a guard of honor was formed for the funeral mass at St. James Church. Our condolence to the family.

SNOWMOBILERS HAD CURLING PARTY

A curling and skidoo party convened by Stewart Arkinstall and Ian D. MacLeod was held at the Maxville Curling Club on Saturday. Forty skidoos turned up in spite of the cold and enjoyed an excellent run through carefully planned and laid out trails through private bushland. In the evening there was a pot-luck supper convened by Helen MacLeod and Gwen Arkinstall, followed by the curling. Results of the draws, 1st draw, winning team skipped by Bill Kippen, with Jean Campbell, Helen MacLeod, and Elizabeth Stewart. 2nd draw, winning team skipped by Felix Morris, with Robert MacEwen, Lois MacLeod, and Marilyn Colbran. 3rd draw, winning team skipped by Bill Metcalfe, with Brian . Quart, Brian Fourney and Jim Brownell. A social evening was enjoyed by all, with organ music provided by Mrs. Merkley of Chesterville.

CASEY HEADS LIONS CLUB

The Maxville Lions' Club is well into another busy season with several successful events under way and others in the planning stage. A regular is the dinner meeting the first Thursday of every month at the King George Hotel, with a good attendance for each gathering. President this year is Merton Masey, 1st vice-Jack Hayman and 2nd vice, Bill Kippen. Secretary is Gordon Winter and treasurer Douglas Nevin. The directors are Bruno Besner and Dunc. McDonald. The Club is publishing a small news bulletin under the direction of editor Archie Hughes and assistant editor Paul Deveau, keeping all members up to date on what's going on.

Ladies' Night was held on Dec. 16 and proved a pleasant and enjoyable evening, in spite of very bad weather—and the competition from several other events going on the same night. There has been a suggestion that Ladies' Night be held at some other, less busy, time of the year—possibly in June. The executive would like some opinions on this idea.

The annual 50-50 draw is under way again. This raises money for various good causes in the community. The first one was won by Jack Kennedy, and the second by Mrs. Beulah Quart. Nick Haramis is in charge of this, and will gladly accept all names and dollars brought in. Lion blazers, with creasts and ties, are now available for any member wanting one—inquire from Merton Casey.

At their January meeting the Maxville Lions welcomed district governor Lion George Warren of the Otawa West Club. The next directors' meeting will be at Lion Archie's at 8 p.m. Tuesday, January 23. Plans are being made for the annual Manor Fashion Show towards the end of the month, in charge of Lions Archie and Jack. This popular event is always one of the highlights of the Maxville social season. The next zone meeting is being sponsored by the Finch Club, and everyone is welcome to attend. This will be a dinner meeting at the Finch Community Centre. A group from Maxville is expected to attend.

Wa Lyn Hairdressing Salon will be closed for two weeks while Miss Gwen Villeneuve is taking a course at the Bruno School of Hair Design in Toronto. The Salon will open again for appointments on Saturday afternoon, January 20th.—Adv.

Mrs. Ann Guindon, accompanied by her daughter Joanne, is enjoying a vacation in her native Holland.

DUNVEGAN

Sympathy of the community goes out to relatives and friends of the late Angus Gray whose death occurred in Cornwall General Hospital during the holidays.

Mr. and Mrs. John Leblanc, Lynn, Diane and Mrs. Rolland Taillon have gone on a three week holiday down south.

We are sorry to hear Rev. John MacKechnie is a patient in Chatham hospital. Hope he will be back home with us soon, and well again. In the absence of the minister on Sunday Duncan Kennedy of Ottawa conducted the service.

The annual meeting of Kenyon Presbyterian Church will be held on Saturday, Jan. 13th at 1.30 p.m. in the church.

Mr. and Mrs. Cecil Johnston, Isabella and Kenneth MacLeod of Metcalfe, visited their brother Donald Ivor MacLeod and also attended the funeral of the late Angus Gray.

A euchre party will be held in the Dunvegan hall on Monday, January 15th at 8.30 p.m., prizes and lunch. Everyone welcome.

We are pleased to hear Neil B. MacLeod is home from hospital and around again.

Gordon MacLeod went to Toronto on Sunday to attend the milk convention as a delegate.

WEDDING INVITATIONS
HALL OF CARDS
15½ Second St. East
Cornwall
40-tf

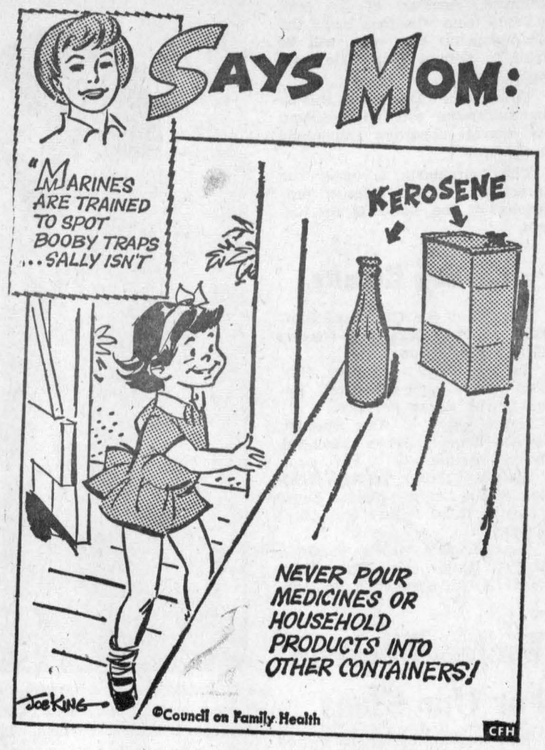

Auld Lang Syne . . .

(continued from page 2)

The local hockey team played its first game of the season, Monday, dropping a 5-0 decision to the fast St. Brigid's team of Ottawa. Alexandria players were Z. Courville, D. McMillan, Arch. Danis, Fred Patterson, Joe Marcoux, R. McDonald, Ed. Lalonde, A. McMillan, D. McArthur and Ed. Huot.

SIXTY YEARS AGO—

Friday, January 10, 1913

Hugh A. Gauthier has returned to Queen's College, Kingston, and Archie McPhee, to Ottawa University, after holidaying at their homes. — James Gelineau, an employee at Cowan's Hardware, has gone to Montreal to enter a new field. — Mrs. D. H. Macdonald of Alexandria, announces the engagement of her daughter, Annie, to F. T. Costello. The marriage will take place about the middle of this month. — Sixty young people participated in the Euchre at Alexander Hall, Tuesday. The prize winners were: Misses Gertie McDonald and Margaret Kennedy, Angus R. McDonell of Fassifern and Donald McDougald. — The marriage took place on Dec. 17th, 1912, at Our Lady of Victories, Kensington, of George Walter, youngstest son of G. E. Ross of London, to Louise Ann, third daughter of the late Alexander McCulloch of Alexandria. — E. J. Higgins, Bainsville, dislocated his left shoulder and fractured a leg in the woods, Tuesday, when part of a tree fell on him.

SEVENTY YEARS AGO—

Friday, January 9, 1903

H. P. Bingham of the Merchants' Bank, was in Lancaster recently looking over the ground with a view to opening a branch of that bank in the McArthur block. — The first council of our newly created town was elected Monday to serve with Mayor A. D. Macdonell, who received an acclamation. The councillors are: F. T. Costello, John McIntosh, John McKinnon, Archie McMillan, J. A. McRae and F. Sabourin. In Maxville, James A. Burton defeated Wm. Dousett for the reeveship by but five votes. J. P. McNaughton is reeve of Kenyon and councillors are M. Fitzgerald, P. H. Kippen, D. F. McCrimmon and Ed. Welsh. In Lancaster township voting for councillor, A. Grant, F. R. McDonald, W. J. MacGregor and J. A. McLennan were successful. H. A. Cameron and Ewen Dingwall were re-elected as county councillors in Charlottenburgh. — Dr. J. T. Hope, of Glen Robertson, arrived in Maxville, Saturday, to take charge of Dr. Munro's practice. Dr. Munro left Thursday to spend several months in Southern California.

NOTICE

Pursuant to By-law No. 3625, the January Session of the Council of the Municipal Corporation of the United Counties of Stormont, Dundas and Glengarry will be held in the Council Chambers, County Buildings, Cornwall, on Monday the 15th day of January, A.D., 1973, at ten o'clock a.m.

R. J. LAPOINTE,
Administrator, Clerk-Treasurer.

County Buildings,
Cornwall, Ontario.

2-1c

Elio G. Gualtieri O.D.
Doctor of Optometry
Every Saturday
8 a.m. to 6 p.m.
39 Main St. North
above Sauve Real Estate
For appointment Tel. any day from 8 a.m. to 6 p.m.
Tel. 525-1987
27-tf

Leo Paquette
Clothing Store
128 Main St. S. 525-3698
January Sale
NOW ON
25% Off Doubleknit Blouses for women
15% Off Long Dresses
15% Off Sport Jackets for women
25% Off Men's Dress Shirts
10% Off Men's Fortrel Pants
15% Off Sport Jackets for men
20% Off Fortrel Suits for boys sizes 8 to 10
Other Articles also on Special
Sale Will Last For Two Weeks
2-1c

BRIDES - TO - BE
Have you reserved your wedding photographer for your all-important day?
Make your appointments now with
MacDonald of Glengarry
Mrs. Mervyn MacDonald RR2 Green Valley
Tel. 525-1174

THE GLENGARRY PIPE BAND AND DANCERS
PRESENT
THE CANADIAN PREMIERE
of
Scotland Sings
Starring the brilliant young singer
GRANT FRAZER
With a strong supporting cast
In the High School — Alexandria
Monday, Mar. 5
ALL SEATS RESERVED — $3
Ticket Orders: The Hub, Alexandria; Danskin's, Maxville; Glens Hardware, Lancaster; Grocers in Fassifern, Dalkeith and Glen Sandfield, or any member of the Band or Glengarry Dancers.
Mail Orders — Immediate Attention
The Glengarry Pipe Band, Box 38, RR1 Dalkeith
2-2c

Archie's Barber Shop
WILL BE
CLOSED
UNTIL
January 22nd
2-1c

Our Warm Thanks !
The Jamiesons wish to extend warm thanks and appreciation to all those who have been our customers through the 26 years we have been in business in Maxville. Your patronage was responsible for our success and we trust it will continue to be extended to our successors.
LILA and JOHN
Maxville, Ont.
2-1p

LALONDE'S
Half-Price January
SALE
THE SALE ALL ALEXANDRIA AND SURROUNDINGS WAIT FOR
STARTS THURSDAY, JANUARY 11th
COMPLETE STOCK OF WINTER WEAR AT LOW PRICES
COATS, SPORTSWEAR, CAR COATS, PANT SUITS and SWEATERS
Look for the yellow sale tag
Many Savings in our
FURNITURE DEPARTMENT
All merchandise on sale is from regular stock
Lalonde's Ladies' Wear
— and —
Furniture Store
Main St. Alexandria Tel. 525-3162

ALEXANDRIA IGA FOODLINER

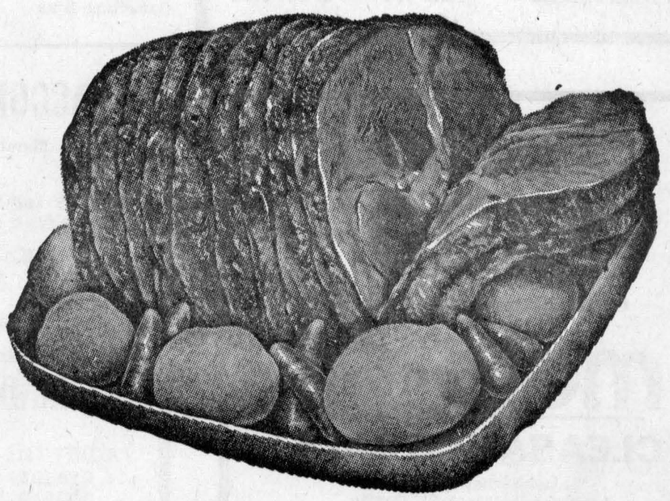

Cut from the beef hip, Boneless SIRLOIN TIP STEAKS ... lb.	1.33	U.S. No. 1 Fresh GREEN CABBAGE ... lb.	15c
Top Valu, Vac. Packed SKINLESS WIENERS 1 lb. pkg.	58c	Canada No. 1 WAXED TURNIPS ... lb.	13c
Jubilee Vac. Packed Sliced SIDE BACON ... 1 lb. pkg.	79c	Aylmer Fancy TOMATO JUICE ... 3 48-oz. tins	1.00
Cut from the fresh ham, shank end LEG of PORK ROASTS 5-6 lbs. lb.	73c	Libby's Fancy Whole KERNEL CORN ... 12-oz. tin	19c
Bottom cut from beef hip Boneless ROUND STEAK ROASTS ... lb.	1.19	Tulip Colored (Ont. Only) MARGARINE ... 5 1-lb. prints	1.00
Fearmans small link store pack BEEF and PORK SAUSAGE ... lb.	55c	Sliced, Crushed or Pantry Shelf PINEAPPLES ... 8 10-oz. tins	1.00
Cut from the fresh ham, Skinless, Butt Portion LEG OF PORK ROAST ... lb.	83c	Top Valu PEANUT BUTTER ... 48-oz. jar	95c
Canada No. 1 Tender Sweet CARROTS ... 3 lb. bag	39c	Top Valu Ready Cut MACARONI/SPAGHETTI 2-lb. pk	25c
U.S. No. 1 ICEBERG LETTUCE ... size 24's	35c	Robin Hood All Purpose FLOUR ... 7-lb bag	69c
Florida ROSEBUD RADISHES 2 6-oz. pk.	29c	Plain or Frills, Schulers Special pk. POTATO CHIPS ... 10-oz. box	49c

CANDIDATES FOR 1973 ALEXANDRIA CARNIVAL QUEEN

Candidates between the ages of 14 to 21 on day of enrolment and interested sponsors are invited to contact the following members of the Alexandria Carnival Committee not later than Jan. 12, 1973.

CANDIDATES POUR LA REINE DU CARNAVAL D'ALEXANDRIA 1973

Les candidates entre 14 et 21 ans le jour de l'inscription, et les commanditaires interesses devront s'adresser aux membres du Comite du Carnaval avant le 12 janvier, 1973.

Candidates must be between 14 and 21 at date of enrolment
Last day for enrolling is Jan. 12, 1973
Contact:

Raymond Legault	525-1165	Rene Gauthier	525-1899
Aime Marcoux	525-1926	Denis Vaillancourt	525-3253
Lucien Chenier	525-1232		

Half A Hundred Broomball Teams In Action Here Over The Weekend

The Alexandria Community Centre will be humming around the clock this weekend as 50 broomball teams vie for top honors in the biggest tournament ever to be staged in Alexandria.

Entries have been received from Montreal, Ottawa, Hawkesbury, Cornwall, Lachute, Valleyfield, Embrun, Winchester and New York State. Local entries are from Alexandria, Lochiel and Martintown and about 100 local players from around the country will be participating.

The tournament opens Friday evening and runs 24 hours a day until the finals on Sunday afternoon.

Wilbert McDonald and Ron McCormick, members of the Hull Volants team who took home the championship last year, will be here to defend their title once again.

Upwards of 1500 visitors will be in Alexandria over the weekend as several supporters accompany each team.

The tournament is under the direction of Marcel Quesnel, proprietor of the Bar-B-Q restaurant.

Curling Results

Results of the Christmas Bonspiel at the Alexandria Curling Club are as follows:

Turkey Draw — Hubert Hay, skip; Marie Paule Macdonell, Remi Poirier, Edna Peterson.

Chicken Draw — Alex Spooner, Nickie Trudel, Fraser MacLeod, Arlene Adams.

Molson's Mixed Trophy—Keith MacMillan, skip; Marie Laure Menard, Remi Poirier and Carol Baxter.

Men's London Winery Trophy—Laurent Major, skip; Donat Boisvenue, Archie Stewart, T. Poliquin.



NHL OLDTIMERS COMING—Montreal's NHL Oldtimers' hockey team should prove a big attraction at the Alexandria Carnival, Thursday, March 1st, when they will be here to play a team representing the Richelieu Club. A letter confirming arrangements was received this week and Bob Leroux, organizer of the game, is seen showing it to Carnival Chairman Denis Vaillancourt, left, and Richelieu President Gaetan Giroux. A limit of 1,000 tickets are on sale at Alexandria Stationery store and Pierre's canteen at the Community Centre.

—Photo by Robert

Jules Renaud Heads S S Board

Jules Renaud, vice principal of the French language section of St. Lawrence High School was elected chairman of the SD&G Separate School Board at their January meeting held in Cornwall Tuesday night.

A Bachelor of Arts graduate from Ottawa University, Mr. Renaud received his Licence in Education from the University of Montreal and has 32 years experience as a teacher. He is a member of the Richelieu Club, the Diocesan Committee for Religious Education and the Guidance Advisory Committee at St. Lawrence.

Raymond Rochon of Alexandria is vice chairman. He is the trustee for the Town of Alexandria, Village of Maxville and Townships of Lochiel and Kenyon.

WANT ADS DON'T COST— THEY PAY

Winless Weekend For Our Glens

Last weekend our Glens started the New Year off on the wrong foot dropping a Friday night game to the Morrisburg Lions and a Sunday afternoon contest to the Metcalfe Jets.

On Friday in Morrisburg, Bill Upper's squad stayed with the Lions until 7.55 of the third period then fell apart as John Rice's Lions scored three unanswered goals and romped to a 9-6 victory.

Morrisburg scorers were Brian McNairn and Chuck Lawlor with three apiece while singles went to Hugh Gillard, Ernie Duvall and Chuck Irvine.

Glens marksters were Jacques Tessier with three while Mike McCormick added two and Roch Lajoie a single.

The game was interrupted briefly at 17.48 of the third period when a fight broke out between Glens goalie, Robert Lajoie and Lions' Ernie Duvall. Apparently this caused some fans to get overexcited and the OPP had to be called in to restore order.

On Sunday in Metcalfe the Jets built up a 3-0 lead in the first period, on goals by Don Harton, Noel Villeneuve and Rupert McDonald and this proved to make the difference as they went on to beat our Glens 7-5.

In the second period Larry Shields scored for Metcalfe and then the Glens finally hit the scoreboard, as Steve Stone, Robert Boisvenue and Robert Hanson scored narrowing the score to 4-3.

In the final period Jets' Rupert MacDonald and Glens Rod Shepherd exchanged goals twice making the score 6-5, but then Metcalfe's Mike Kelly scored again and the game ended 7-5 in favor of Metcalfe.

Every team needs a leader, and the absence of team captain, Roch Lajoie, out with a leg injury, is obviously affecting the team's spirit and performance. It is hoped that Roch will be back in the lineup this weekend as the Glens have a busy schedule. On Friday they travel to Spencerville, Saturday to Cardinal and on Sunday afternoon host the Metcalfe Jets at the Community Centre. Game time is 2.30.

Associated With News 50 Years Ago He Recalls Our Early Days

by Angus H. McDonell

This is January 2nd. Today at home the News staff will be assembling copy for the first edition of your favorite family journal's 82nd year or shall we say birthday. For obvious reasons we keenly desire to be part of this notable anniversary. However, our effort will be late due to time and distance.

When we read in the final editorial of 1972 that the next issue, the first in '73, would herald an anniversary of not the old cliche three score and 10 but four score and two, thoughts of News nostalgia stirred us to the point that possibly they may be of reader interest.

How time marches on was a real reminder when we recalled that our initial stints began when the Glengarry News was a vigorous journalistic young man 28 years old. This writer was half those years at 14 in public school—54 years ago. But going back to the 1892 beginning we wonder how many readers are aware that two of Canada's fledgling institutions, just to mention two of many, were only a step ahead of the News, laying a foundation that made them famous throughout the world. The, now, Royal Canadian Mounted Police were maintaining law and order, a teenager of 18. The Canadian Pacific Railway, at 10 years of age, had carried out the wishes of the Fathers of Confederation by binding Canada with ribbons of steel.

So, folks, in the midst of this historic atmosphere "The Letter From Home", as the News is affectionally known, began to roll off the press and like the many, many other enterprises in the various fields of Canada's development years, this paper never looked back, going on to scale the top levels of weekly journalism in Canada that from time to time brought cherished awards to the editor, staff and a legion of readers.

Now let us drop in to the News office as we would do in 1919 the year Glengarrians from various battalions, especially our own 154th, were returning from the battles of World War One. The office space was smaller but the same pattern as today. The editor, Col. A. G. F. Macdonald, sat at his desk as does the present editor his son "Gene". Behind the editor you could glimpse a high back ornamented wicker chair in sort of an "inner sanctum". Frequently occupying this chair was a noted citizen deLotbiniere Macdonald,. During our first calls we thought this gentleman was a member of the staff but later learned he would be either browsing through the prints or working on book accounts.

The editor's secretary, Miss Ella (Donald Roy) Macdonald, we seem to recall, was a pioneer using shorthand, then typing the editor's copy. Her desk space is now occupied by Mrs. John McBain. Miss Madge Layland was alotted a mini desk in the area now used by Mrs. Mervyn MacDonald. There were no rural telephones, except the Lochiel line, and in fact only about 30 in all of Alexandria, so Madge Layland had to be alert to find copy for the "Personals" column. One method was to meet the trains and note who was going where and arriving, who was visiting whom?

The shop staff of that era is vague to us now but we presume George Sabourin was there, later joined by his son Joe and Edouard Poirier tapping the linotype keys. There was an oddity of the News shop that bugged us for quite a while. On Thursdays a gasoline engine bang-banged all day long. The exhaust firing was at the rear beside the south side of Huot's store now St. Denis newsstand. We discovered that this engine powered the press that turned out "The News". The only other similar engine we knew of at that time belonged to Freddie (4th Kenyon) Decoste's father, George, who had replaced his horse (team) tread mill power for threshing with a gas engine.

In that era when the church bells tolled you were aware that someone had died. So you watched for a News shopman tacking the death notices, edged in black, on the telephone pole in front of the post office, now the police station, also the ones opposite the Banks and the Ottawa Hotel. When telephone and radio eliminated this custom and those poles became obsolete they must have carried with them more tacks than Carter has liver pills.

One of the first morning chores of a shop apprentice was to place the boards on the rail across the News office telling of the forthcoming auction sales, picnics, lawn socials, lacrosse and hockey games. But the shop job, ably supported by the editor, we recall most vividly was the election (about 1920) result board that was so large it blotted out the entire ground floor of the News. There was a scaffold-like that of a paper hanger, possibly loaned by the Kemps or Tobins, for the shopman using red or blue paint posting the results. This board, unlike the recent ones before radio, gave the Quebec and most Ontario results, too. They came in by wire. Upwards of 2,000 people highly excited due to the keenness of the County vote jammed in front of the News office and overflowed

(continued on page 8)

St. Lawrence Jr. B Weekend Scores

Jan. 5th—Winchester 3, Embrun 2; Metcalfe 10, Spencerville 5; Morrisburg 9, Alexandria 6; Cardinal 8, Prescott 2.

Jan. 6th—Cardinal 7, Embrun 3; Morrisburg 7, Spencerville 2.

Jan. 7th—Winchester 6, Embrun 1; Metcalfe 7, Alexandria 5.

North Division

	W	L	T	Pts
Alexandria	11	6	2	24
Metcalfe	6	9	4	16
Winchester	7	13	1	15
Embrun	5	13	3	13

South Division

Morrisburg	14	4	3	31
Cardinal	12	4	2	28
Prescott	10	8	3	23
Spencerville	4	12	4	12

Jan. 13th—Alexandria at Cardinal; 14th—Metcalfe at Alexandria.

LOOKING FOR EMPLOYMENT
Check Our Classified Ads

J. DUBUC
B.A., O.D.
OPTOMETRIST
Wednesday 9 a.m. to 6 p.m.
21 Main St. Alexandria, Ont.
Above Alexandria Stationery Store
For appointment Tel. any day between 9 and 6 — 525-2753
tf

Broomball Tournament Dance
Sat., January 13th
ALEXANDRIA LEGION HALL
Norman Chabot Orchestra
EVERYBODY WELCOME
Meals Will Be Served
ALEXANDRIA LEGION HALL
Starting Saturday Noon, January 13th and on Sunday, January 14th until the close of the tournament
2-1c

LEFEBVRE'S FOODORAMA
64 Lochiel St. Alexandria

Red Brand Steer Round Steak	lb. 1.29
Royal Burn's Bologna by the piece	lb. 29c
Burn's Bulk Sausage	lb. 49c
Burn's Bulk Wieners	lb. 49c
Pork Liver	lb. 49c
Burn's Bacon	lb. 99c
Beef Hearts	lb. 59c
Ground Beef	lb. 59c
Westinghouse Light Bulbs	pkg. of 2 39c
Delsey Toilet Tissue	4 rolls 69c
Mr. Clean Cleaner	32 oz. 89c
Joy Liquid, 24 oz.	2 for 99c
Clark Cream Corn, 19 oz.	5 for 99c
Tide, King Size	5 lbs. 1.79
Zip Dog Food	11c
Mom's Salad Dressing	32 oz. 59c
Aylmer Ass't Jam and Jellies, 9 oz.	4 for 1.00
Canada No. 1 Carrots	3 lbs. 39c
U.S. No. 1 Lettuce	29c
Bananas	lb. 12c

FREE DELIVERIES TEL. 525-3501 or 525-3502

ACCOMMODATION NEEDED
For Members of Broomball Tournament in ALEXANDRIA
FRIDAY and SATURDAY, JANUARY 12th and 13th
If you have a room or rooms to rent for the weekend
TEL. MARCEL QUESNEL, ALEXANDRIA
525-3435 and 525-3194
2-1c

ALEXANDRIA COMMUNITY CENTRE
FRIDAY 12th—
9.30-10.30—Harmony Glen School
2.00-3.00—Perpetual Secours
5.00-7.00—Public Skating
8.00—Broomball Tournament
SATURDAY 13th—
All Day Broomball Tournament
SUNDAY 14th—
8.00-12.00—Broomball Tournament
2.00-5.00—Glens vs. Metcalfe
5.00-6.30—Girls' Hockey
7.00-11.00—Industrial Hockey
MONDAY 15—
9.00-2.00—Ecole Rouleau
5.00-7.00—Power Skating
7.30-9.00—Peewee Allstars
TUESDAY 16th—
9.00-3.00—Ecole Rouleau
4.00-5.15—High School Teachers
6.00-7.30—Jerry Beauclair
8.00-11.00—Mike D'Aoust
WEDNESDAY 17—
9.00-3.00—Ecole Rouleau
4.00-5.00—Free Public Skating
6.30-9.30—Ladies' Broomball
9.30-11.00—Jean-Paul Sauve
THURSDAY 18th—
9.00-3.00—Ecole Rouleau
5.30-7.30—Sprite Allstars
8.00-11.00—Men's Broomball

ANNOUNCEMENT
Due to shortage of cattle and the severe weather
FAWCETT BROS.
WILL NOT BE HOLDING THEIR REGULAR CONSIGNMENT SALE IN JANUARY
However, if anyone having cattle for sale would get in touch with us, we have orders to fill
NOTE: A complete dispersal of the Hill Acres Herd of Wayne Presley, Newington, will be held at Fawcett Sale Arena, Winchester, on February 22nd, 7.30 p.m.
Total of 65 head, consisting of 35 cows and 30 Open Heifers
Fawcett Bros. Sale Service
WINCHESTER
Tel. Allison 613-774-5100 Ralph 613-774-5710
2-1c

Save over $200 on a Brand New 1973 moto-ski CLEARANCE SALE
while they last at *participating Moto-Ski Dealers

• 1973 "Capri" Model 340 cc twin — 25 h.p. Regular Price — $995.00 You save Sale Price — $789.00** $206.00
• 1973 "Capri" Model 440 cc twin — 30 h.p. Regular Price — $1095.00 You save Sale Price — $849.00** $246.00
• 1973 "Capri" Model 295 cc single cyl.—20 h.p. Regular Price — $745.00 You save Sale Price — $619.00** $126.00
*LIMITED OFFER
Check with your local Moto-Ski dealer to see if he is one of the participating dealers. See the Yellow Pages for the name of your nearest dealer.
**F.O.B. Factory

Viau's January Sale
LONG GOWNS ..... $10 and up
DRESSES ..... $10 and $15
Half Price Items
Slacks, Pant Suits, Blazers, Tops, Sweaters
Cardigans, Tam and Scarf Sets, Sleepwear
Purses 20% off
CHILDREN'S WEAR
Pant Suits and Dresses — Half Price
Boys' and Girls' Sweaters ..... 2 for $3
Boys' and Girls' Cardigans $2
Many More Items On Special
Great Buys marked even lower than before because space is needed for renovating
Viau's Ladies And Children's wear
TEL. 525-2992 GREEN VALLEY

ALL SNOWMOBILES TO CLEAR AT COST PRICE
REAL'S SNOWMOBILE CENTRE
• Big Blue Headquarters •
Brown House RR2 Green Valley, Ont.
Tel. 347-2189

SNO JET

STAR-JET 292	$639
STAR-JET 292E	$725
STAR-JET 338	$795
STAR-JET 338E	$875
STAR-JET 433	$885
STAR-JET 433E	$965
SST 292B	$835
SST 292S	$875
SST 338B	$915
SST 338S	$950
SST 433B	$995
SST 433S	$1035
WHISPER JET 433	$1035
WHISPER JET 433E	$1015

No Down Payment — 36 months to pay

- Social and Personal -

Mr. and Mrs. Richard Leger, Green Valley, are spending this week in Florida.

Yuletide guests of Mrs. Florence Villeneuve were Misses Mary and Barbara Villeneuve, Kingston; William Villeneuve, Mr. and Mrs. Tommy Lowe and Jeffrey of Ottawa. Mrs. Stanley McGee of Seven Islands, the former Mary Gormley, was a guest this past weekend.

With Mr. and Mrs. Z. Courville over the Christmas holiday were Mr. and Mrs. Laurier Courville and Francine of Cornwall; Mr. and Mrs. Allan MacDonell and family of Waddington, NY; Mr. and Mrs. Reg Minty and family of Kitchener; Mr. and Mrs. Jim Talarico and son from Rousses Point, NY; Mr. and Mrs. Ray Courville of Ottawa; Mr. and Larry Courville and family, Miss Yvonne Derocher of Montreal, and John Courville of Hawkesbury.

Mr. and Mrs. Josephat Theoret spent the New Year holidays with Mr. and Mrs. Leonard Bergmame in Lasalle, Que. Guests of the Theorets last weekend were Mr. and Mrs. Paul Ranger of St. Eustache. They also visited Mrs. Darcino Massie.

Mr. and Mrs. Don Allinotte and Miss Leona Allinotte of Ottawa, were Christmas guests of Mrs. Francis Allinotte, Glen Roy.

Visitors with Mr. and Mrs. Grant MacMillan, Lochiel, over the holidays were Mr. and Mrs. Stan MacMillan of Tottenham and Miss Evelyn MacMillan of Mount Forest.

Mr. and Mrs. Donald Shago, Andrea, Mary and Ian of North Bay, visited with Mr. and Mrs. Angus A. MacDonald and Mr. and Mrs. John A. Shago during the Yuletide.

Misses Natalie and Kyle McDonell, Bridge End, are visiting this week with their sister, Mrs. Bob Currier and Mr. Currier in Richmond, Virginia.

With Mr. and Mrs. Eugene Macdonald over the holidays were Alan and Kevin of Montreal; Mr. and Mrs. Garth Macdonald and Neil Macdonald of Toronto. On his return, Neil joined the circulation department of the Globe & Mail.

MARRIED

CAMPBELL—NISBETT

The marriage is announced of Anne Nisbett Condorrat, Scotland and Fergus Grant Clifford Campbell of Dalkeith, Ontario. The marriage took place October 14th, 1972, at the United Church, Cumberland, Ontario. Reverend J. R. McFarlane officiated.

Church Services

The Services of Worship for the United Church of Canada for this Sunday are: Alexandria 9.30 a.m.; Glen Sandfield 11.15 a.m.; Dalhousie Mills 2.30 p.m.

The Sacrament of Holy Communion will be celebrated at all the three services.

The annual meetings for Glen Sandfield and Alexandria will be held at 8 p.m. on Jan. 15th and 16th respectively. All reports are required for these dates.

The 39ers Sunshine Club meets in the church hall at 2.30 p.m. today.

The Alexandria UCW will meet at the home of Mrs. J. F. Adams for a pot luck supper at 6.30 p.m. Wednesday, January 17th. Members please bring a hot dish, salad or dessert.

Engagements

WILLARD—CAMPEAU

Mrs. Duncan Willard wishes to announce the engagement of her daughter Darlene Willard to Rheal Campeau, son of Mr. and Mrs. Lorenzo Campeau, RR5 Alexandria. A summer wedding is planned.

LAJOIE—MASSIA

Mrs. Veronica Lajoie is proud to announce the engagement of her daughter Monique to Ewen Massia, son of Mr. and Mrs. Alex John Massia, Lochiel.

CUMMING—BRUNET

Mr. and Mrs. Norman Cumming, RR2 Williamstown are happy to announce the engagement of their only daughter Mary to Claude Brunet, son of Mr. and Mrs. Gerard Brunet, St. Raphael's.

BOOKMOBILE

The SD&G United Counties bookmobile will visit the following locations during the week of January 15th:

Monday, January 15—St. Raphael's 1.00-3.00; Apple Hill 3.30-4.00.

Tuesday, January 16 — Green Valley 1.00-2.30; Greenfield 3.00-3.30; Osnabruck Centre 4.15-4.30.

Wednesday, January 17—Sunnybright 10.00-10.15; Elma 10.25-11.40; Dunbar 11.45-12.00; Gravel Hill 2.30-3.00; Monkland C. 3.15-4.15.

Thursday, January 18—Martintown C. 11.30-12.00; Williamstown C. 3.30-4.30.

Friday, January 19 — Bonville 10.15-11.00; North Lancaster 1.00-3.00; Glen Norman 3.15-3.30.



BOOTEES FOR BABY—The first baby to arrive at Glengarry Memorial Hospital in the new year was the first recipient of bootees from the hospital's auxiliary. The auxiliary has instituted a program of presenting bootees to every new arrival in the hospital. Mrs. Lloyd Davies, bootee convener, is seen presenting the hand-knit bootees to Mrs. Raymond Poirier, Boundary Road, holding her infant son Luc, born Jan. 4th. Looking on is Mrs. Ranald MacDonald, second vice-president of the auxiliary. —Photo by Robert

Hospital Auxiliary Institutes Project Bootees For New Babies

Alexandria's first baby of the new year was not the first in the United Counties, but achieved two firsts just the same.

Luc Poirier, son of Mr. and Mrs. Raymond Poirier, Boundary Road, Alexandria, was the first born at Glengarry Memorial Hospital this year and weighed in at 8 lbs. 3 oz. measuring 21 inches, about 7 o'clock, Thursday morning, January 4th.

His mother, Colette, received the first pair of bootees for her first-born last Saturday afternoon from Mrs. Lloyd Davies, bootee convener for the Glengarry Memorial Hospital Auxiliary. Beginning with the new year, the auxiliary will present a pair of bootees and congratulatory card to each baby born in the local hospital. Mrs. Raoul Leclerc, Lancaster, has been busy knitting a supply for the project.

Mrs. Bernard (Winifred) Michaud, RR5 Alexandria, was the second mother to receive bootees for her son, 8 lbs. 4 oz. born Saturday morning, January 6th. Mrs. Michaud has one other daughter, Leisa, 3-years-old, awaiting the arrival home of her new baby brother.

McCRIMMON

A belated Happy New Year to all readers and correspondents of the Glengarry News from the McCrimmon area.

Johnny Mac MacCrimmon of Red Deer, Alberta, is at present renewing old acquaintances with friends at McCrimmon and Maxville.

Miss Karen Kennedy and Master Gordon Kennedy of Belleville, spent the holidays with Mr. and Mrs. Hugh A. Kennedy and Sandra.

Mr. and Mrs. Edward Bridge, Mrs. Dempsey, Mr. and Mrs. Hugh McCormick and Gwen, all of Montreal; Mr. and Mrs. Donald MacDonald of Toronto and Mr. and Mrs. Borden Avery and Miss Margaret Gardner of Stardale were New Year's guests of Mrs. May MacDonald and Mr. and Mrs. Keith MacDonald.

Mrs. Maude Kennedy of Montreal spent a week with relatives in the McCrimon area.

Mrs. Alcide Tyo and Mr. and Mrs. Yvon Leblanc and children motored to Florida, for a three-week holiday.

Duncan R. MacDonald and Miss Margaret MacDonald have recently moved to Alexandria. We wish them good luck in their new home.

Our sympathy is extended to Mr. and Mrs. Gordon Bracken of Manotick. Mr. Bracken's mother, Mrs. George Bracken, also of Manotick, died recently after a short illness. Dawson Bracken, another son of Matagami was home for the funeral.

Mr. and Mrs. Walter Attridge and family, spent their New Year's holiday, at the country home. Rosehearty Farm.

Mrs. Rory M. MacGillivray is spending the winter months with Dr. Royce MacGillivray of Waterloo.

Mrs. George Hayes and Steve of Ottawa, spent the holidays with Mrs. Rory M. MacGillivray and Dr. Royce MacGillivray.

Lochiel Store Changed Hands

The store in Lochiel formerly owned by Carmel Sabourin has changed ownership. Mr. and Mrs. Roddie MacDonell, have been tentatively operating the business for the past month and announce this week that the purchase of the store has been finalized.

Dunvegan WI Had Meeting

On Thursday evening December 28th, Dunvegan Women's Institute members and friends enjoyed a turkey salad buffet supper in the hall. The coveners for the supper were Mrs. Wesley Chisholm, who made the delicious turkey salad, Mrs. Ian MacLeod, Mrs. Lloyd Nixon and Mrs. Dan MacRae.

The menu consisted of turkey salad, potato salads, jellied salads, celery, pickles, olives and cranberry sauce, followed by squares, cookies, Christmas cake, ice cream and coffee. Thirty-two ladies, including members and visitors, sat down to gaily decorated small tables. The Institute grace was sung. Then everyone did full justice to a very tasty meal, many coming back for second helpings.

The regular meeting followed. Mrs. Loewen opened with a Christmas verse. The motto "God in giving His son, gave His best gift, so the meaning of Christmas is love", was commented on by Miss Olive Ferguson. All present answered the roll call, "What is our Christmas gift to God." The secretary's and and the treasurer's reports were received. Communications included greetings from our district president, greetings and a gift of money from Mrs. Norman Fletcher, and a letter of thanks for gifts sent to Smiths Falls Hospital. A donation of five dollars was voted to "Save the Children" fund.

On behalf of the members, Mrs. Loewen congratulated Mrs. Duncan J. MacLeod on her recent marriage and presented her with a WI membership pin. Mrs. Lloyd MacLeod presented a gift of a cup and saucer each to Mrs. Norman M. MacLeod, Skye, and to Mrs. Alcide Taillon in recognition of their work with the class on Ontario Fruit. All three ladies expressed their thanks in a few well chosen words. The collection was taken to go to "Pennies for Friendship".

A short program followed. Members of the committee were Mrs. Norman MacLeod, Skye, Mrs. W. J. Baxter and Mrs. Leslie Clark. Christmas carols were sung. Several members read Christmas verses. Contests were held and prizes were given. The meeting closed with a poem, "The New Year", by Mrs. Ian MacLeod, followed by the National Anthem.

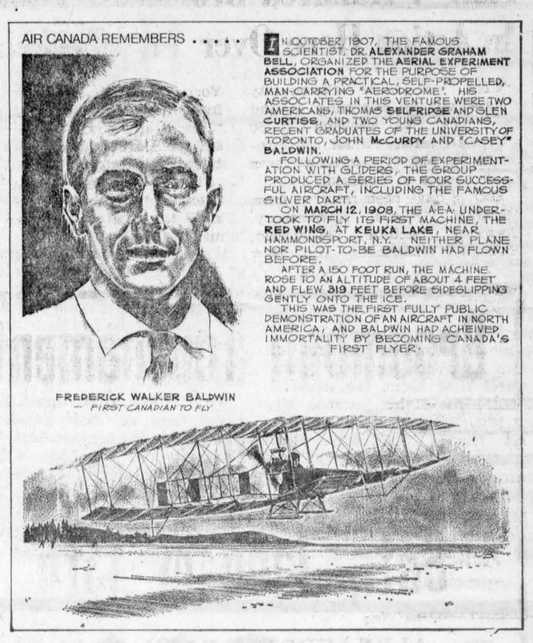

TELL YOUR DEALER YOU READ IT IN THE "NEWS"

NEVER NEVER assume the public knows as much as you do! about your business ADVERTISE EVERY WEEK

Villa Fatima

Room and Board for elderly persons. Terms in accordance with your financial means. For further information please contact

Chambre et Pension pour personnes ages. Mode de payment selons vos revenues. Pour plus de renseignments, s'adresser

Mme Demers

ST. PAUL ST., ALEXANDRIA
TEL. 613-525-2022

2-1c

Atlas Specials

ATLAS SPECIALS — JANUARY 8 to 17, 1973

PALS chewable with iron vitamins 100's Reg. pr. 4.93 ..... 3.06

PARDEC Vitamins, 100 chocolate chewable Sugg. pr. 4.25 ..... 2.55

MISS BRECK Hair Spray non-perfume, 8 oz. Sugg. Pr. 1.09 ..... 74c

BRECK BASIC, 6 oz. texturizing Shampoo Reg. 1.79 ..... 1.17

BRECK ONE 6 oz. Dandruff Shampoo Reg. pr. 2.29 ..... 1.34

NY QUIL, Cold Medicine 6 oz. Reg. pr. 1.99 ..... 1.43

CORICIDIN D, 24's Reg. pr. 2.19 ..... 1.31

CEPACOL Mouth Wash 22 oz. Reg. pr. 1.99 ..... 1.17

CLEARASIL Invisible Cream, Tinted or Vanishing Formula Reg. pr. 1.43 ..... 97c

SCHICK Injector Super Krona Chrome 6 blades with free razor. Special 1.09 ..... 58c

FAST AND EXCELLENT PHOTO DEVELOPING SERVICE

Atlas Pharmacy Alexandria

66 Main St. S. 525-2525

Menard Fairway

Alexandria Tel. 525-2207

IS ANNOUNCING ITS

GIANT JANUARY SALE

STARTING

THURSDAY, JANUARY 11th

THIS IS THE BIGGEST CLEARANCE SALE EVER ON OUR WINTER GOODS

Be sure to drop in this week

You will be surprised to find many items are already reduced

Shop regularly for better buys

Our TV Winner—Arthur Sarault

BINGO

Every Wednesday
8 p.m.
SACRED HEART PARISH HALL
Regular Games $10
Jackpot — $100 or more
Admission 50c 3 for $1

A complete Upholstering Service

DUBEAU Upholstering

69B Main St.
Arcade Dubeau, Prop.
Tel. 525-2235

2-3p



ROBERT BEAUTY SALON

75 Lochiel St.
Alexandria
Tel. 525-3831

SPECIAL OFFER

at our Salon from now until the Carnival
Complete Holiday Magic facial by a qualified technician

Reg. 2.50, for only 50c, with Hairdo

Appointments on Saturdays only and by reservation

Gaiety — THE BEST IN SCREEN ENTERTAINMENT

WED. - SAT. JAN. 10 - 13
Clint Eastwood as
Joe Kidd
— AND —
"The Public Eye"
Topol, Mia Farrow
(ADULT ENTERTAINMENT)

Sun. - TUES. JAN. 14 - 16
"Play It As It Lays"
Tuesday Weld, Adam Roarke
— AND —
"Psycho"
Vera Miles, Anthony Perkins

WED. - SAT. JAN. 17 - 20
"Ulzana's Raid"
Burt Lancaster, Richard Jaeckel
— AND —
'You'll Like My Mother'
Patty Duke, Richard Thomas
(ADULT ENTERTAINMENT)

ADVERTISE IN THE GLENGARRY NEWS

VOGUE'S 25th ANNIVERSARY

CHAMPAGNE BRIDAL SHOWER

Wed., Jan. 17, 1973

Tickets $2 (includes Champagne)

fabulous door prize!

HOTEL CORNWALLIS — 8 P.M.

Vogue Shoppe • 500 Montreal Rd., Cornwall

2-1c

CLAUDE'S FOOD MARKET

Tel. 525-2103 Main St.

For your protection our meat is government inspected

VARIETY MEATS

Grade A Roasting Chickens, 3-4 lbs. . lb. 49c
Burn's Shamrock Bacon, vac. pk. . . lb. 1.09
Fresh Shoulder Pork, 5-6 lbs. ..... lb. 69c

BEEF

Fresh Ground Hamburg ..... lb. 59c
Beef Brisket for Stew ..... lb. 69c
Blade or Chuck Roast of Beef ..... lb. 83c

FRUIT

McIntosh Apples ..... 5 lb. bag 79c
B.C. Pears ..... 5 for 49c
Pink Grapefruit, size 48 ..... 4 for 59c

Now Is The Time To Buy Your Interior and Exterior

PAINTS

for the upcoming spring painting you are planning
WE ARE SELLING OUR ENTIRE STOCK OF INTERIOR and EXTERIOR

Scarfe Scarfe Paints

— AT A —

20 to 30% Reduction

COME EARLY FOR BEST CHOICE TO

Remi Poirier Building Supplies

294 Main North Alexandria

2-1c

News from Here and There

LANCASTER

Mrs. Ernest McPherson has closed her home in South Lancaster and has left to spend the winter months with her granddaughter, Mrs. Ross Blair, Mr. Blair and family of Montreal.

Sympathy of the community is extended to the family of the late Mrs. J. U. Tanner who had been an esteemed resident of South Lancaster for many years.

Carol Hutt spent the weekend at the home of her parents, Mr. and Mrs. Bernie Hutt.

All friends wish Mrs. Ross Fraser, who is a patient at the Cornwall General Hospital, a speedy recovery.

Miss Marilyn Theoret of Ottawa, spent the New Year's weekend with her parents, Mr. and Mrs. Fern Theoret and family.

M. D. McIntosh spent the New Year's weekend with Mrs. Ken McIntosh and family of Shawville, Que. and Mr. and Mrs. Glen McIntosh of Ottawa.

Mr. and Mrs. James Pattingale of Parkhill, Ont., spent the past weekend with his parents, Mr. and Mrs. Howard Pattingale and family. They also had as their guests, Mr. and Mrs. Lindsay Pattingale from Deep River over the Christmas holidays.

Mr. and Mrs. C. T. Upton, Lancaster, had as their guests on New Year's day Mr. and Mrs. Eric Urquhart and daughters Allison and Melanie, Kevin Mitchell of Chambly, Que.; Mr. and Mrs. Roy Leete of Ingleside.

During the Christms holidays, Mr. and Mrs. Rae McMillan and young son Geoffrey of Edmonton, Alberta, and Mrs. Flora Chase of Elgin, Manitoba, visited Tom and Rena Upton of Lancaster.

DALKEITH

Guests at the home of Mr. and Mrs. R. D. K. MacLeod were Mr. and Mrs. Donald Norman MacLeod and daughter Gillian, Ottawa; Miss Lorraine MacLeod, Montreal; Miss Flora MacLeod, Guelph. Mr. and Mrs. Raymond MacLeod are spending the holidays in Banff, Alberta.

Mrs. C. S. E. Touzel, Fort Worth, Texas, is spending holidays at their farm and had as holiday guests her daughters, Miss Janie Touzel, Ottawa; Miss M. Touzel, Montreal.

Guests at the home of Mr. and Mrs. R. A. Denovan over the holidays were Mr. and Mrs. John J. Denovan, Brantford; Ronnie Denovan, Keswick; John Denovan, Vancouver, BC.

Mrs. Grace MacLennan spent the holidays with her daughter Sharon, Mrs. Jack Tenant, Mr. Tenant and Laine in Brockville.

Guests with Mr. and Mrs. Norman J. MacLeod over the holidays were Miss Flora MacIntosh, Montreal; Miss Christena MacIntosh, Vankleek Hill; Mrs. Annabelle Fraser, Glen Sandfield; and their daughter, Mrs. C. M. Lockwood, Toronto.

Guests during the holidays at the home of Mr. and Mrs. Lloyd Howes were members of their family, (Lois) Mrs. Brian Mealy and Jennifer, Janie and Johnnie, Sault Ste Marie; Garry Howes, Peterborough; (Dorothy) Mrs. Dave Read and Mr. Read, Miss Donna Howes, all of Ottawa; Mr. and Mrs. Ray Howes and Rodney; Harold Howes, all of Martintown; Mr. and Mrs. Shirley Howes and Stephanie, Leslie Anne and Steven, Vankleek Hill; Mr. and Mrs. Murray Howes, Douglas, Gordon, Kathy and Lorna, Kirk Hill; Mr. and Mrs. Carmin Howes and Mitzi and Melisa.

Mrs. Lloyd Howes accompanied Mrs. Brian Mealy, Sault Ste Marie and Garry Howes to Ottawa, spending Thursday and Friday with Mr. and Mrs. Dave Read.

LOCHIEL

Season's greetings to the editor, staff and readers of the Glengarry News.

Guests of Mrs. Edna MacMillan during the holiday were Dr. and Mrs. Ralph MacMillan and family, Mississauga; Mr. and Mrs. Richard Wilson, Erindale; Gordon Smith and son Andrew, presently of Cornwall; Dr. and Mrs. Norman Smith and daughter Christine of Huntsville, Ont. and Mrs. MacMillan's elder son, Harold of Hawkesbury, who spent Christmas eve with his mother.

Mr. and Mrs. Bob Cameron and family, Ottawa, D. J. and Roddie, Montreal, were with their parents, Mr. and Mrs. Rod McPhee over Christmas.

Yuletide visitors with Mr. and Mrs. Donald A. MacPhee were Mrs. Peggy Hatton, Montreal, Colin of Sudbury, Mr. and Mrs. Lewis Buck and family, Magog, Que., and Mr. and Mrs. Clayton Brunton and family, Montreal.

Visiting the J. J. McCormicks were Mr. and Mrs. Basil McCormick and family and Mr. and Mrs. Allan McCormick of Ottawa, and Mr. and Mrs. Bud MacDougall and family of Pierrefonds, Que.

Mr. and Mrs. Kenneth MacQueen, Glen, Carol and Kennie, Ottawa, spent Christmas with Mrs. A. W. MacPhee and D. A. The children remained for a week's holiday with their grandmother.

Mr. and Mrs. Keith MacMillan had the following guests for Christmas dinner: Mr. and Mrs. Wm. Main, Alexandria; Miss Mary MacKenzie, Glen Sandfield; Wilbert MacDonald of Greenfield and Ottawa, and Daphne MacMillan, Ottawa, who was home for the holiday weekend.

Marc Lacroix, Toronto and Carol Lacroix, nurse-in-training, Ottawa, spent the Christmastide with Mr. and Mrs. Martin Lacroix.

LAGGAN

Miss Penelope MacCrimmon, Ottawa, spent the New Year weekend with Mr. and Mrs. Neil F. MacCrimmon and on Saturday evening they attended the marriage of their niece, Patricia Bradley and Eckhardt Heinrichsohn at the Church on the Hill, Alexandria.

Mr. and Mrs. D. E. MacMaster and family visited with Mr. and Mrs. Gilbert MacRae, Glen Sandfield, New Year's Day.

Visitors with Mr. and Mrs. Malcolm N. Grant on the New Year's weekend were Mr. and Mrs. R. Armstrong and family, Ottawa, and Mr. and Mrs. G. M. Ritchie, Downsview.

Mrs. H. Goodman returned home after spending the holiday season with Mr. and Mrs. Albert Bray, Metcalfe.

Mr. and Mrs. Jack Howard, Montreal, were dinner guests of Mr. and Mrs. R. D. MacLeod on Saturday and also called on other friends.

Visitors with Mrs. Donald MacLeod during the week were Mr. and Mrs. Harold Griffin, Lachine, and on Saturday, Mrs. Katie MacQueen, Dunvegan.

Mr. and Mrs. Harold Henry, Montreal, were guests of Mr. and Mrs. Neil F. MacCrimmon, New Year's Day.

Recent visitors with Mr. and Mrs. Norman Stewart were Morrison MacLeod, Finch, Mr. and Mrs. Bruce MacLeod and family, Winnipeg; Mr. and Mrs. D. MacInnis, Heather and John, Pincourt and Mrs. Peter Millar and son, Beaconsfield.

KIRK HILL

Miss Norah Obleman, Ottawa, spent holidays with her sister and brother, Catherine and Gordon Obleman.

Mrs. Gregor MacMaster, Laggan West, is spending some time with her daughter, Mrs. Elbert MacGillivray, Mr. MacGillivray and Gregg.

Bruce MacGillivray, Ottawa, spent the holidays with his parents, Mr. and Mrs. Rae MacGillivray and family.

Guests at the home of Mr. and Mrs. Archie MacGillivray during the holidays were Miss Margie MacGillivray, Guelph; Murray Campbell, Niagara Falls.

Major and Mrs. R G. MacGillivray and their daughter Jean, Ottawa, spent Christmas in Montreal with their daughter (Myrna) Mrs. Robert Baxter, Mr. Baxter and family.

Mrs. Donnie Dewar and family spent Christmas with her daughter Louise, Mrs. John Melbourne and family at Orleans. Mrs. Dewar had her son Eddie of Ottawa with them for New Years.

Mr. and Mrs. Ronnie MacGillivray, Cobalt; Hugh MacGillivray, Ottawa, spent the holidays with their parents, Mr. and Mrs. Evans MacGillivray.

We are sorry to report that Rev. W. Scott is a patient in the Smith Clinic, Hawkesbury, for a few days. The morning service of Worship in St. Columba was con-

(Continued on page 7)

K of C Bingo

EVERY SUNDAY

JACKPOT $100

DOORS OPEN AT 7.00 P.M. SHARP

Save $$$'s

GIANT DISCOUNTS ON ALL SKI-DOO SPORTSWEAR IN STOCK

— AT —

Glengarry Sport Shop

83 Main St. N. Tel. 525-1402

Ski-Doo Suits, reg. 34.95. Now	24.95
Elan Suits, reg. 42.95. Now	32.95
TNT Suits, reg. 64.95. Now	49.95
Blizzard Suits, reg. 79.95. Now	59.95
Ladies' Fashion Suits, were 59.95. Now	45.95
Elan Boots, reg. 14.95. Now	12.95
Ski-Doo Boots, reg. 17.95. Now	14.95
TNT Boots, reg. 29.95. Now	22.95
Ski-Doo Helmets, reg. 19.95. Now	16.95
TNT Helmets, reg. 27.95. Now	21.95
Ski-Doo Mitts, reg. 9.95. Now	7.95
TNT Mitts, reg. 12.95. Now	10.95
Ski-Doo Wool Pullovers were 22.95. Now	13.95

Also many other items at Greatly Reduced Prices

1-2c

DENIS POIRIER

Chaussures Shoe Store

14 Main St. S. Tel. 525-1670

JANUARY

CLEARANCE SALE

STARTING

THURSDAY, JANUARY 11th

FAMILY WINTER FOOTWEAR

REDUCED 30 to 50%

Plus many other attractive specials on Dress and Casual Shoes, Purses and Bedroom Slippers

2-2c

JANUARY

Clearance Sale

EVERYTHING DRASTICALLY REDUCED

Discounts Up To 50% Off

SAVE $ $ $ — SAVE $ $ $ — SAVE $ $ $

CLEMENT FURNITURE

Tel. 525-1267 Alexandria

AFTER-CHRISTMAS Clearaway

SOVEREIGN FACTORY OUTLET

831 SYDNEY STREET

Cornwall, Ontario

Gifts — Housewares
Small Appliances
National Brands

Giant Reductions
On Manufacturing Seconds

Use Your SOVEREIGN Charge Account . . .
or bring your CHARGEX

CLASSIC MARK VI

Vacuum Cleaner

Heavy duty 1½ peak h.p. Cleaner with automatic cord rewind. Built-in tool caddy. Lightweight. All attachments. Reg. 69.95.

(Slightly Marked Cases)

$29.95

Metal Tool Boxes

Slightly marked. Reg. 7.40

Special $2.00

41 pc. Ovenware

COOK-N-SERVE ENSEMBLE

Queen Victoria Pattern. sugg. Retail 49.95

Special $15.95

MEN'S AND LADIES'



Flight Bags

100% Nylon Silicone water repellent, strong, durable fabric, resists mildew. Easily cleaned.

Special $18.95

LUGGAGE



Your choice of three vinyl covered light weight suitcases.

(Slightly marked factory second)

Not as illustrated

Special $5.00 each or 3 for $12.95

Clearance of Lightweight, Polyester

COMFORTERS

Your choice of 3 floral prints. Pink, blue, red rose. Cosy, non allergenic, machine washable. Slight imperfections. Factory price.

$5.00 each

Mechanically perfect. Marks on case.

Suggested Retail 29.95

"DYN" 8-TRACK

Auto Stereo Player

- Solid State Circuitry
- Individual volume control for each channel
- Tone Control
- Automatic track changer with manual program selector

Supplied with color-coded cable and full instructions for easy do it yourself installation

$39.95

Set of 2 speakers — only 7.95 extra

Electric Can Opener and Knife Sharpener

By Proctor Silex

Designed for table or counter use. Rubber feet protect delicate finishes. Sugg. retail 9.95.

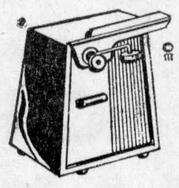

Special $6.99

Cariole Stereo

With full range AM/FM Multiplex. Solid State Radio, 2 speakers and head phones. Reg. 161.80. (Slightly marked cases).

SPECIAL $99.95

Enjoy Super Savings on a 110 Piece

Husky Socket Wrench and Tool Set

Complete Set $29.95

Reg. 59.95

"San and Streffe" 8x30

Wide Angle Binoculars

only $19.95 each

Reg. 29.95 value

Ladies' ¾ Length Imitation "SHEARED LAMB"

FUR COATS

Available in either black or grey

Only $14.95

All sizes in stock

Save with Direct-from-Factory Prices

Ontario Fluid Milk Shippers Get 35-Cent Increase As Of Jan. 1st

The dairy farmers of Ontario who produce milk for table use are to receive an additional 35 cents per hundredweight effective Jan. 1. it was announced Thursday by George McLaughlin, chairman of the Ontario Milk Marketing Board.

The increase follows a ruling of the Milk Commission of Ontario after an appeal made by the dairies against a larger increase proposed by the board.

Although the figure amounts to less than a cent a quart to the dairy farmer, it is not known at this time what the effect on the consumer price will be. Wholesale and retail prices are established by individual dairies and stores in response to competitive forces.

In announcing the milk producers' first increase since September, 1971, Mr. McLaughlin stated that the 35 cents per hundredweight figure represented less than a five per cent increase in the price for fluid milk and did not in fact reflect the increases in costs which the dairy farmer has had to face over the last 16 months.

As an example, Mr. McLaughlin cited Canadian Livestock Feed Board figures showing that the cost of feed grains for cattle had risen alarmingly in the last year. Oats have risen 34 per cent, while corn and soy meal have risen 23 per cent and 41 per cent respectively. In addition, daily farm wages rose 9.5 per cent between August, 1971, and August, 1972. Even more disturbing is that many of these costs are continuing to climb, he said.

Added to this, dairy farmers have had to cope with some of the worst weather conditions in years. The poor quality of the winter feed reduces the milk yield, and to keep the public supplied, farmers are forced to buy more of the expensive grain supplements and so are caught in a vicious circle that drives their costs still higher.

Because of these circumstances, Mr. McLaughlin explained, dairy farmers had hoped for something better than 35 cents decided upon by the commission. "After all, the dairy farmer, just like any other consumer, is faced with the falling value of the dollar and is entitled to protect his income. He is also required to make a large capital investment in his farm and the price for his milk must be set at a realistic level which will encourage him to stay in the business."

The increase raises the farm price in southern Ontario from $7.05 to $7.40 per hundredweight and in northern Ontario from $7.62 to $7.97 per hundredweight.

PROMPT, EFFICIENT SERVICE ON
TOP RANGE ELEMENTS AND OVEN ELEMENTS
Washers
Electric Ranges
Dryers
Main parts for RCA, Kenmore and Inglis
H. J. LADOUCEUR
Tel. 525-3208 Alexandria
33-35-tf

DUGGAN FUELS
275 Bishop St. North Tel. 525-1685
AUTHORIZED BP DEALER
Gasoline, fuel oils, diesel oil, motor oils
Oil furnaces installed and serviced

Vitrerie Theoret Glass
MAIN ST., GREEN VALLEY
WE SUPPLY and INSTALL
STORE FRONTS — ALUMINUM DOORS and WINDOWS — CAR GLASS — THERMOS PANES
PLEXIGLASS — MIRRORS — TABLE TOPS
SHOWER DOORS, GLASS OF ALL TYPES
Authorized Dealer for
KAISER ALUMINUM SIDING
LEO B. THEORET, Prop. Tel. 525-2704
45-tf

HOME IMPROVEMENT LOANS WITH
BUILDING SUPPLIES AND LUMBER
FOR ALL YOUR BUILDING NEEDS
CONTACT
Lancaster Lumber and Fuel
Tel. 347-3486 Lancaster
ALL TYPES OF FUEL OIL
No. 1 and No. 2 — Also
DIESEL FUEL OIL
All types of heating and construction contracts arranged

Information Meetings For Stormont Farmers
Each Wednesday
1.30 to 3.30 p.m.
— IN —
Newington United Church Hall
JANUARY 10th—Reproduction problems
Dr. Myron Mills, Eastern Breeders
"Nutrition as it affects herd health"
Gary Buck, Dairy Cattle Specialist
JANUARY 17th—Breeding, Selection and Culling
Eric Campbell, Assistant Ag. Rep.
Gary Buck, Dairy Cattle Specialist
JANUARY 24th—"Outline for Valuation of Assets Capital Gains"
James McCullough, Farm Management Specialist
JANUARY 31st—"Income Tax Changes which Stormont Farmers Should Know About"
James Cochrane, Gary Pickerd, Kemptville College
FEBRUARY 7th—"Growing and Handling Forage Crops" Don Bielby, Crop Specialist
FEBRUARY 14th—Milking Management
Ontario Milk Commission
Ontario Veterinary Services
FEBRUARY 21st—"Drainage Law—Procedures Involved for Drainage Work"
George Calver, Drainage Co-ordinator, Glen Slater, Agricultural Engineer, Stormont-Glengarry
1-2c

News from Here and There . . .

(continued from page 6)

ducted by members of the Session.

Louis Kennedy who had been a patient in the Glengarry Memorial Hospital, is now a resident of the Maxville Manor for a few months.

Sympathy goes out to Mrs. Donnie Dewar who received word over the weekend of the death of her sister Gladys Kroft, Hastings, England. Mrs. Dewar visited with her this past summer while visiting other relatives.

A very effective worship service was led by Mrs. Kenneth and Mrs. Campbell MacDonald with the theme "Let your Light Shine" at the annual meeting of Kirk Hill United Church Women held in the manse.

Mrs. Alexander D. MacLeod, president, welcomed all and opened with a Christmas poem.

A reading by Mrs. Kenneth MacDonald opened the Worship Service, "The birth and life of Jesus". Mrs. Campbell MacDonald gave a reading, "The one forgotten child".

Hymn 68 was sung, interspersed with readings by Mrs. Kenneth MacDonald. The offering was received by Mrs. Campbell MacDonald and dedicated by Mrs. Kenneth MacDonald. Mrs. Kenneth MacDonald closed with a Christmas prayer and Oh, Little Town of Bethlehem was softly played by Mrs. Clarence MacMillan at the organ.

Roll call was answered by "What Christmas means to me". The Christmas bulletin was passed out by Mrs. Nora MacLeod. Reports were given. Mrs. Hugh MacPherson, rec. secy., reported for the year. Eleven meetings were held with an average attendance of 15 members. The program for the meetings included the Study Book on "Beyond Independence" and the Bible Study on the Book of Acts.

The ladies of St. Columba WMS were hostesses for the Day of Prayer. Ladies from local church groups participated in the service. Mrs. Brenda Vogan was guest speaker.

Activities included catering to suppers, wedding reception and a booth at a sale. Ladies attended the fall rally at Cassburn. Kirk Hill UCW will host the 1973 rally. In October a fall bazaar and tea was held. Miss Marjory MacDonald, daughter of Mr. and Mrs. Campbell MacDonald received the $100 scholarship. She is now attending University of Guelph.

Donations were made to Canadian Bible Society, Relief Fund, Camp Kagama, Cancer Fund, WCTU, Retarded Children and the M and S Fund. Allocation was met by free will offerings. A Korean child was sponsored, new furniture for the manse was purchased and the hall was newly painted.

The 1973 slate of officers:

Past president, Mrs. Alexander D. MacLeod; president, Mrs. A. K. MacPherson; vice-president, Mrs. Campbell MacDonald; rec. secretary, Mrs. Stanley Vogan; corr. secretary, Mrs. Angus E. MacMillan; Christian Citizenship and Social Action, Mrs. Neil Blair; community friendship, Mrs. Clarence MacMillan; Chrstian and missionary education, Mrs. Donnie MacLennan and Mrs. John N. MacCrimmon; finance, Mrs. W. R. MacLeod and Mrs. W. J. MacGillivray; stewardship and recruiting, Mrs. Clifford MacNaughton and Mrs. Alexander MacLeod; literature, Mrs. Kenneth MacDonald; manse, Mrs. Keith MacMillan and Mrs. Albert Lasalle; nominations, Mrs. Alex. MacLeod and Mrs. Allan MacLeod; program, Mrs. Lynus MacPherson, Mrs. Stanley Vogan and Mrs. Alexander MacLeod; supply, Mrs. Campbell MacDonald; flowers, Mrs. Clifford MacNaughton and Mrs. Lloyd MacLeod; knitting, Mrs. Keith MacMillan; auditors, Mrs. Keith MacMillan and Mrs. Angus E. MacMillan.

Lunch conveners, Mrs. Alexander MacLeod; Lochiel, Mrs. Hugh MacPherson; Dalkeith, Mrs. Donnie MacLennan; Kirk Hill South, Mrs. Allan MacLeod; Kirk Hill North, Mrs. Clifford MacNaughton; Laggan, Mrs. Norman Stewart; McCrimmon, Mrs. Albert Lasalle.

Mrs. Alexander D. MacLeod thanked all for their co-operation and service during her term of office. Gifts were wrapped and boxes of cookies sent to senior citizens and shut-ins.

Next meeting will be held on January 25th.

MacGILLIVARY'S Outfitters
315 Clark Ave., Cornwall
Tel. 933-4867

BAGPIPES
HIGHLAND SUPPLIES
TARTAN by the yard
Anything Scottish we have it
20-22-tf

BAINSVILLE

Sixteen member and three guests answered the roll call "Name an old custom I would like to see revived," at the January meeting of the Bainsville branch of the WI held at the home of Mrs. C. T. Upton. Mrs. Robert McRae commented on the motto, "The disadvantage of practising what you preach is that you have to put in so much overtime."

During the business period it was decided to re-decorate the kitchen of the Bainsville hall. Mrs. H. J. McCuaig, Mrs. Lloyd McRae, Mrs. Don Simmons, Mrs. Harold Fourney were nominated the hall committee.

A public euchre will be held in the Bainsville hall, sponsored by the Bainsville WI, on Friday evening, January 19th. Mrs. C. T. Upton read a poem "Happy New Year" written by Mrs. Gertrude Wood now of Regina, Sask., formerly a school teacher in Williamstown. Stressing the theme Cultural Affairs, Mrs. Upton also read "What Christmas was like—then" by Mildred Smith.

Tea was served by Mrs. John Kerr and Mrs. Greta Gardner. The next meeting will be held at the home of Mrs. Robert McRae, Wed., Feb. 7th. Bring a guest from another country.

Shepherd Motors Ltd.
BOMBARDIER SKI-DOO SALES and SERVICE
83 Main St. N. Tel. 525-1402
January Specials
1973 20 h.p. SKANDIC, wide track
(the dependable machine)
Reg. $995. Special $875
SPECIAL BONUS
With purchase of 1973 Skandic you receive a Polaroid Camera, case and film, reg. value $59.95
Absolutely FREE
USED MACHINES—
1971 Ski-Doo 20-h.p. wide track $395
1969 Ski-Doo 22 h.p. wide track $295
1971 Boa-Ski 19 h.p. $295
1971 Moto-Ski 23 h.p. $295
1971 TNT 22 h.p. $295
SNO-THROWER SPECIALS
Ariens 4 h.p. with reverse (2 only)
Reg. 349.95. NOW $295
1-2c

St. Columba WMS Elects Slate

The annual meeting of the St. Columba Women's Missionary Society, Kirk Hill, was held at the home of Mrs. Rae MacGillivray, on Thursday, December 14th, at 1.30 p.m.

The President, Mrs. W. Scott, constituted the meeting with prayer.

The Bible Lesson taken from St. Luke's Gospel, Chapter 2 verses 1-7 with a meditation in connection with the theme "No Room in the Inn" was given by Mrs. Archie McRae. Mrs. W. D. MacLeod led in prayer.

The roll call was answered by twelve members and one visitor present.

The minutes of the November meeting were read by Mrs. Archie MacGillivray acting secretary in the absences of Mrs. J. R. Lunan.

A letter was read in regards to the Glengarry Presbyterial annual meeting which is being held in St. John's Presbyterian Church, Cornwall on January 9th, with St. Columba Auxiliary having the afternoon devotions. A letter from Mrs. Jean Walker enclosed a donation in memory of her mother, the late Mrs. James L. MacMillan.

A Christmas card was signed at the close of the meeting to be sent to Miss Hattie Anne MacLeod who is a patient in the Hawkesbury General Hospital.

Readings were given by Mrs. J. K. MacLeod, Christmas Rose; Mrs. R. A. Denovan "What is Christmas?" Mrs. W. D. MacLeod, Christmas Greetings all over the World, Some How; Miss Bessie Fletcher, Christmas Wish. Mrs. Douglas MacMillan led in prayer.

The minutes of the 1971 annual meeting were read by the acting secretary. Reports of the Departmental secretaries were given. The treasurer gave a very encouraging financial report showing that 22 Mite Boxes had been sent out to the Associate members with 19 handed in.

Mrs. J. K. MacLeod brought in the slate of officers for 1973:

President, Mrs. W. Scott; vice-president, Mrs. Donnie Dewar; secretary, Mrs. J. R. Lunan; treasurer, Mrs. W. D. MacLeod; associate members, Mrs. R. A. Denovan; glad tiding secretary, Mrs. Archie MacGillivray; friendship and service, Mrs. J. K. MacLeod; literature, Mrs. Archie MacGillivray; supply. Mrs. W. D. MacLeod; press, Mrs. Archie McRae; auditors, Mrs. Norman J. MacLeod and Mrs. Archie McRae; nominating committee, Mrs. Bill MacGillivray, Mrs. Archie MacGillivray.

The next meeting will be held on January 11th at the Manse, Dalkeith, with assignments as follows: Bible lesson, Mrs. Rae MacGillivray; 1st prayer, Mrs. Archie McRae. Study book, Mrs. W. D. MacLeod; closing prayer, Mrs. J. K. MacLeod.

Mrs. Scott closed the meeting with prayer.

McCrimmon WI Had Christmas Meeting

The December meeting of the McCrimmon Women's Intitute was held at the home of Mrs. Stanford MacCrimmon.

Mrs. A. Lasalle, president, opened the meeting welcoming everyone and extending Christmas greetings.

The roll call was "A Happy Christmas recollection", many joyous events were remembered but the one most quoted was the sleigh ride to Grandma's for dinner.

The motto, "To have joy one must share it—happiness was born a twin", was commented on by Mrs. Neil Blair.

The acting secretary, Mrs. J. P. MacLeod, read the minutes of the previous meeting and the financial statement.

Business included a donation of $15 to the Glen-Stor-Dun Lodge, Cornwall, to assist in purchasing drapes for the dining room; $5 group membership in the Glengarry Memorial Hospital Auxiliary. Several sick and shut-in members were remembered. Christmas gifts were exchanged, candy was distributed to the senior citizens of the community.

The highlight of the meeting was a recording "Christmas in Wales", by Dylan Thomas as told to his son when he was 12. This was arranged by Mrs. G. E. Broomhall, convener of family and consumer affairs.

Outstanding current events were given by all.

Mrs. MacCrimmon was pianist for the carol singing.

The lunch committee served a suitable Christmas lunch with Mrs. Donald Fraser having the lucky serviette.

The January meeting is being held earlier to complete the Ontario Fruit Course with Mrs. Keith MacMillan and Mrs. Lynus MacPherson as leaders. The achievement day will be held in Green Valley Pavilion on January 31st, at 1.30. The January meeting is being held at the home of Mrs. Keith MacMillan. The motto "Forget the mistakes of the past and press on to greater achievements tomorrow".

VET-JET POWER DEHORNING SAW
Only a saw dehorns without crushing
For all your cattle dehorning
CONTACT
Duncan MacArthur
Lancaster, Ont. Tel. 347-3472
49-tf

Joseph Decoeur Died At 68

The death of Joseph Decoeur occurred suddenly at his home in Glen Robertson on Thursday, December 28th. He was 68 years of age.

He is survived by his wife, the former Clara Brunet, one son and three daughters. They are Armand Decoeur of Montreal; Mrs. Maurice Lalonde, Fernande of Glen Robertson; Mrs. Denis Campeau, Jocelyne, of Ste Anne des Plains and Mrs. Jean Paul Gagnon, Claire of St. Therese.

He also leaves two brothers and one sister, Phillias of Ottawa; Carias of Glen Robertson and Mrs. Gloria Lavoie of St. Eupene.

The funeral was held on Saturday, December 30th at 3.30 p.m. from the Marcoux Funeral Home to St. Martin de Tours Church, Glen Robertson, where Rev. Maurice Lariviere officiated at the service. Interment was in the parish cemetery.

Pallbearers were Jim Brunet, Remi Parisien, Leo Felix, Romeo Sauve, Evariste Decoeur and Wilfrid Decoeur.

FRESH
Graded Eggs
Wholesale and Retail
Cedarcraig Farm
2nd Kenyon next to Glengarry Transport
Tel. 525-3517
25-tf

TIP
TURN IN A PUSHER
Call 525-1714
Don't give your name
This is completely anonymous
1-tf

NOTICE
re: Snowplowing
TOWNSHIP OF KENYON
Residents are reminded there must be no interference with snowplowing operations through parking of cars, trailers, etc., on road allowances or by piling of logs or pulpwood thereon. People forced to abandon cars in a storm should call a tow truck to remove them.
Cars interfering with road clearance shall be towed away at the owner's expense.
It is also prohibited to push snow from private property onto a road allowance.
BY ORDER
Council of the Township of Kenyon
1-2c

ALEXANDRIA
Discount Department Store
58 MAIN ST., ALEXANDRIA TEL. 525-2677
CHINOOK FLANNELETTE BLANKETS
80 x 90
2.59 each
FLORAL FACE CLOTHS
6 for 59c
CHINOOK FLANNELETTE BLANKETS
54 x 80
1.98 each
BEAUTIFUL FLORAL TOWELS
42 x 22 ea.
99c
TERRY JACQUARD TOWELLING
15'' wide
49c a yard
WHITE COTTON
36'' wide
3 yards for 1.00
WHITE SHEETING
84'' wide
89c a yard
PRINTED COTTON
36'' wide
3 yards for 1.00
QUILT BATTING
1.50 pk.
FLORAL FITTED SHEETS
54'' x 75''
2.49
Pillow case to match, pr.
1.49

• SELL • RENT • SWAP • HIRE • BUY • SELL • RENT • SWAP • HIRE • BUY • SELL • RENT • SWAP • HIRE •

LOW COST CLASSIFIED ADS GET RESULTS

• HIRE • BUY • SELL • RENT • SWAP • HIRE • BUY • SELL • RENT • SWAP • HIRE • BUY • SELL • RENT •

1—Coming Events

THE annual meeting of the Kenyon Agricultural Society will be held in the Curling Club, Maxville, Saturday, Jan. 27th at 1 p.m. Smorgasbord will be served in the evening at the Curling Club, $1.50 each. 2-3c

SCOTLAND Sings—A brand new show, starring Grant Frazer, with a strong cast, offering music, songs and nonsense, direct from Scotland—The High School, Alexandria, Monday, March 5th. Ticket orders at The Hub, Alexandria; Glens Hardware, Lancaster; Danskin's, Maxville; Grocers in Dalkeith; Fassifern; Glen Sandfield, or any member of the Band or the Glengarry Dancers. 2-tf

EUCHRE party, Bainsville Hall, Friday, Jan. 19th. Good prizes and refreshments. Admission 75c, Bainsville WI. 2-2c

SYLVESTER MacDonald and his County Clansmen will be playing at the Glendale Hotel, Summerstown on Sat., Jan. 13th, 1972, 9 p.m. 2-1c

"WHY?" (Why poverty? Why injustice? Why bother?) Dr. Hossain Danesh, Ottawa will speak at the St. Lawrence High School, Cornwall, Sunday, January 21, 1973 at 2 p.m. Everyone is cordially invited to attend. Discussion will be encouraged. Sponsored by the Baha'is of Eastern Ontario. 2-2c

COMING EVENTS
AT THE
GREEN VALLEY
PAVILION
For Reservation
Tel. 525-1079 or 525-1255

SATURDAY, Jan. 27th—Alouette Snowriders' Club Dance at Green Valley Pavilion. Our Town Orchestra. Lunch and refreshments.

WE have the Centennial Room available for meetings, dinners following funerals, events scheduled at last minute.

COMING EVENTS
AT THE
BONNIE GLEN
For reservations
Tel. 525-3078 or 525-2646

SATURDAY, JANUARY 27th BALLROOM dancing, rhumba, fox-trot, cha cha, etc. Demonstration of dancing routines, good music, lunch and refreshments.

SPAGHETTI SUPPER
at
ALEXANDRIA
BARNSTORMERS
SNOWMOBILE CLUB
Starting at 7 p.m.
SAT., JANUARY 13th
Admission $1
EVERYBODY WELCOME
2-1p

2—Births

ALLINOTTE—To Mr. and Mrs. Allan Allinotte (nee Barbara Russell) Ottawa, on Monday, Jan. 8th, a daughter, a sister for Carrie.

FRASER—To Mr. and Mrs. David Fraser (Leona MacLennan) St. Anne de Prescott, a son, Rodney Neil, 7 lbs. 12½ oz. at Glengarry Memorial Hospital on Saturday, Dec. 16th, 1972. Proud grandparents are Mr. and Mrs. Thomas Fraser, St. Anne de Prescott and Mr. and Mrs. Neil F. MacLennan, Cape Breton, Nova Scotia.

7—Card of Thanks

DEWAR—My sincere thanks to my many friends and relatives for acts of kindness, floral offerings, donation to Glengarry Memorial Hospital and messages of sympathy during my recent bereavement, also for kindness of Dr. Roman, nurses and staff.
—Dolly Dewar. 2-1p

DECAIRE—We sincerely thank relatives, friends and neighbors for the many mass cards, floral tributes, messages of sympathy and acts of kindness extended us during our recent bereavement in the loss of a beloved husband and father, Donat Decaire. Special thanks to the OPP who stayed with us while waiting for the ambulance, also to the neighbors who brought food. To Mr. Robert Glaude and Mr. John Oosting who did our chores also many thanks to the McArthur Bros. & McNeil Funeral Home, Father Theoret and the many who attended the funeral mass and burial. These expressions of sympathy were greatly appreciated.
—Mrs. Donat Decaire and family, Bainsville, Ont. 2-1c

MARKSON—I wish to thank relatives, friends and neighbors for their kindnesses to me during the doctor's long illness and at the time of his death. Thanks to the clergymen who held the funeral service and to the Macdonell Memorial Hospital staff.
—Mrs. Aggie Markson, Alexandria. 1-1c

7—Card of Thanks (Continued)

LEGAULT—Sincere thanks to Dr. Bourdeau, nurses and staff while I was a patient at the Glengarry Memorial Hospital, also to Father Leo MacDonell, friends and relatives.
—Mrs. Ida Legault, RR2 Alexandria. 2-1p

PHILLIPS—I wish to express my sincere thanks to neighbors and friends for cards and also Christmas cards, while I was a patient in the Glengarry Memorial Hospital. Special thanks to Dr. J. C. Nadeau, nurses and staff.
—Mrs. Frank Phillips, RR1 Dunvegan, Ont. 2-1c

8—In Memoriam

LAJOIE—In loving memory of a dear father, Conrad Lajoie, who died Jan. 2, 1972.
The blow was great, the shock severe,
We little thought the end was near,
And only those who have lost can tell,
The pain of parting without farewell.
More each day we miss you father
Friends may think the wound is healed,
But they little know the sorrow
That lies within our hearts concealed.
—Fondly missed by daughter Colette, son-in-law, Andre, Alexandria, Ont. 2-1p

LACOMBE—In loving memory of a dear husband and father, Rene Lacombe who passed away January 12, 1971.
Two years have passed since that sad day,
God called the one we loved away
Forget him, no we never will
For in our hearts he liveth still.
—Sadly missed by wife, Lucille Lacombe and family.
North Lancaster. 2-1p

LACOMBE—In loving memory of a dear husband and father Norman Lacombe who passed away Jan. 8, 1961.
Partings come and hearts are broken
Loved ones go with words unspoken
Life goes on we know that's true
But not the same since we lost you.
Wishing today as we wished before
That God could have spared you
For many years more.
In our hearts your memory is kept,
To love to cherish and never forget.
—Sadly missed by wife Germaine and family,
Glen Robertson. Ont. 2-1p

McCASKILL—In loving memory of Jessie McCaskill, born Nov. 6, 1970, died Jan. 4, 1972.
We loved her, yes, we loved her,
But Jesus loved her more,
And so He sweetly called her,
To yonder shining shore.
The Golden Gates were opened,
A gentle voice said "Come".
And with farewells unspoken,
She calmly entered home.
—Ever remembered, Mom, Dad and sister Mary. 2-1c

MORRISON—In loving memory of a dear wife, mother and grandmother, Pearl Morrison, who passed away January the 11th, 1965.
Always smiling, always content,
Loved and respected wherever she went,
Always so good, unselfish and kind
What a beautiful memory she left behind.
—Sadly missed by husband Duncan Morrison and family,
Dalhousie Station, Que. 2-1p

SAUVE—In loving memory of a dear husband and father Paul Sauve, who passed away January 15th, 1960.
You won't come back, I know that's true,
But some day we will meet again.
—Always remembered by wife Dorothy and family.
Alexandria, Ont. 2-1c

9—Personal

NOTICE
THE person who borrowed the 20-ft. aluminum ladder from 12 Kenyon St. West is asked to return it before action is taken. Return to where it was taken. 2-1c

PERMANENT hair removal by trained specialist, Studio Pauline Electrolysis. Private location, 2 miles north of Alexandria, Highway 34. Free consultation, Tel. for appointment and information, 525-1104 or 525-2296. Mrs. Pauline Slater. 40-tf

FOR sale and service on Singer machines and other makes. Free estimate, call Mrs. R. Main, Alexandria. Tel. 525-1460. Also we have good trade-ins from $24.95 up. Singer Co. of Canada Ltd., Hawkesbury, Ont. 632-2983. 9-tf

WE pick up dead and disabled horses and cows. Tel. 874-2308, John D. McMeekin, Dalkeith, licence No. 174-C-69. 1-tf

GLEN Guns, Peter St., Maxville, for the best in rifles, shotguns, revolvers, pistols, scopes, mounts, accessories. We buy old or antique guns or pistols. Tel. 527-2153. 20-tf

9—Personal (Continued)

DR. J. H. A. SENECAL
DENTAL SURGEON
8 Main St. North, Alexandria
Tel. 525-1766 51-tf

Attention Farmers!
Yes you receive the best prices
For your sick, crippled and dead animals, at our new plant presently in operation in St. Albert
MACHABEE ANIMAL FOOD LTD.
St. Albert, Ontario
24-hour service—7 days per week
We do not use collector agents
Permit No. 242-RP-71 receiving
330-C-71 Collection
TEL. COLLECT
CRYSLER 613-987-2818 34-tf

12—Articles for Sale

PRESSURE cooker, 4 qts. $5; 3 pc. fur coat set size 3x, $4; skidoo suit size 5, $4; buffalo robes $40; carnival punch bowl, $125; standard size typewriter, $20. Tel. 525-3571. 2-1p

PIANO in good condition, Tel. 525-2406. 2-1c

COMMERCIAL sewing machine. Tel. 525-1198. 1-2c

FACTORY sewing machine for sale, Singer., like new. Tel. 525-1054. 1-2c

GILSON snow blower 5 h.p. dual stage, 3 forward, 1 reverse, 26" cut, equipped with chain; also Polaris snowmobile; Westinghouse electric dryer. Tel. 525-1204. 47-tf

13—Snowmobiles

1972 Skidoo and trailer complete, like new. Priced right for quick sale. Tel. 525-1336. 2-1c

1971 Olympic Skidoo, 20 h.p. Contact Edgar Fourney, 347-2848. 1-2c

14—Autos for Sale

GOLD Cortina, coach, 1970, standard transmission, block heater, snow tires, licensed. Tel. 874-2604. 2-1c

FOR sale 1966 Volkswagen, needs motor, 525-2986. 2-2p

1968 Impala, tudor hardtop, in good condition, new paint, mechanical fitness. Tel. 525-3464 and 874-2425. 2-2p

FOR sale Chevy 235 engine, completely rebuilt, never used, has new pistons, rings, bearings, cam shaft, reground crankshaft and valves. Will install. Also, wanted, Chevy 283, 527-2550. 1-2p

15—Farm, Garden, Produce

QUANTITY of good quality baled hay for sale at $1.10 a bale delivered. Call collect 519-986-2264. 2-2c

FOR sale 500 bales early first cut alfalfa $40 per ton. Tel. 347-2965. 2-1c

WANTED, 500 tons of good cow hay. Contact Rene Valade, Alexandria, 525-1265. 1-2c

COB corn for sale, price depending on moisture content. Tel. 347-2704. 1-3c

FOR sale, 40,000 lb. Montreal Market Sharing quota. MacNaughton Cumming, Lancaster, Ont. 51-4c

16—Poultry Livestock

FOR sale five Holstein 6 month-old heifer calves, one bull, all by Tayside Pabst Rockman, 347-3593. 2-2c

PUREBRED heifer calves for sale, EBI sires, Martin van Sleeuwan RR2 Williamstown, Tel. 347-2984. 2-2c

NOTICE
Get the best price for your SPRINGERS or FRESH MILK COWS
Sell Them At
GLENGARRY COMMISSION AUCTION
LANCASTER
EVERY MONDAY AT 2.30
Tel. 347-2421 — 931-1307

20—Farm Machinery

FOR sale, snow blower, 3 h.p. Tel. 874-2774. 2-2p

SPECIALTIES unlimited new and used farm implements. Allis Chalmers, B. Sabourin, Tel. 525-3796. 21-tf

Anyone having footwear at the shop of the late SAM BRUNET must claim same at the shop on
SATURDAY, MONDAY and TUESDAY, JAN. 13, 15 and 16th
as the property has been sold.
New owners will not be responsible after this date and would appreciate your immediate co-operation
2-1p

19—Pets for Sale

COLLIE, Labrador Retriever, Boxer and Boston Terrier puppies, registered, tattooed, wormed, also beagle, German shepherd, miniature poodle, Dalmatian, Doberman Pinscher. Contact Prieur Kennels, Reg'd. South Lancaster, 347-3420 1-tfc

CANINE GROOMER
Poodle Styling
Grooming and Clipping
All Breeds
Obedience Training (private)
House Calls Made
Tel. 932-5813 48-tf

21—Real Estate

270 ACRE FARM with beautiful home and excellent barn buildings. Also house for a hired hand and another rental home. Can be purchased complete with stock and machinery or as bare farm. Large cash down payment required.

125 ACRE FARM north west of Cornwall with large house and good buildings, 2 large piggeries will hold up to 400 hogs.
LYNDA BEER
Sales Representative — 932-1570
IRENE ALGUIRE, REALTOR
904 Tollgate Road, Cornwall
Tel. 933-5154 34-tf

SAUVE
REAL ESTATE LIMITED
(REALTORS)
39 MAIN ST. NORTH
ALEXANDRIA
613-525-2940

VALUABLE location, 400' frontage Highway 43, package deal, including home, small barn, garage. Several trees, plus 28 acres land. Full price $11,000 cash, 1 mile from Alexandria.
BRICK home 166 acres land. Priced to sell. Farm complete with cattle and machinery, farm only with buildings, Apple Hill area.
8 acre lot and home, $8,500, all cash. Loch Garry area.
DUNVEGAN former hotel in early 1900, situated across from Museum and Church. Make your plans to bring back to original as hobby and tourist revenue. Priced to sell, now.
BUY or list following properties with us:
FARMS, complete, cattle, machinery.
FARMS with buildings.
FARM land, no buildings.
FARMS with home only.
FARMS with barn only.
COUNTRY lots with water supply.
COUNTRY hilltop lots.
LAND all wooded area.
LAND, large acreage swampy.
COUNTRY home 1 acre or more.
COUNTRY homes brick, stone, log
COTTAGES, Lake St. Francis.
COTTAGES, anywhere.
VILLAGE homes, Glengarry, Prescott.
VILLAGE homes, Stormont.
CORNWALL homes, 1 or more apartments.
ALEXANDRIA homes with selection, businesses, any kind, anywhere.

BROKERS
Adelard Sauve 525-2940
Maurice Sauve 525-2940
GONE TO FLORIDA
Lionel Glaude
Fernand Bonin
Germain Glaude
ON DUTY REPRESENTATIVES
Paul Emile Levert Alex. 525-3971
Guy Bonin St. Anne Pres. 674-5728
Fernand Glaude Corn. 933-4498
Rolland Glaude Corn. 933-8196

24—Houses for Sale or Rent

FOR sale, house and lot $2,000. Tel. 347-2998. 2-2c

31—Wanted — Miscellaneous

A good trailer for a car. Must be in good condition and wired. Tel. 347-3567. 2-1p

WANTED, complete used household furniture and antiques, dinning room sets, brass beds and and other used items. Tel. 525-1738. Marcoux's Furniture. 38-tf

33—Apartments, Flats to Let

2 bedroom apt. to rent at Green Valley. Tel. Eddie Lefebvre, 525-3983. 2-2c

2 bedroom apartment, bathroom and hot water in Glen Robertson. Available February 1st. Tel. 874-2227. 2-3c

BACHELOR apartment at 50 Lochiel St. Tel. 525-4151. 2-1c

2 bedroom apt. to let. Tel. 347-3566. 2-1c

2 bedroom apt. to rent, available Feb. 1st. Tel. 525-1697. 2-1c

3 bedroom apt. to rent on Main St. Tel. 525-1480. 50-tf

WANT ADS
DON'T COST—
THEY PAY

35—Rooms — Boarders

WANTED, a boarder. Apply to Mrs. Florence Spooner, Mill Square. Tel. 525-2516. 37-tf

37—Jobs primarily of interest to Women

WANTED, a reliable person to take care of one child and do light housework. Tel. 525-2604. 2-1c

RESPONSIBLE person wanted to help with children and do light housework. Tel. 525-3615. 2-1c

WOMAN wanted to take care of two children and do light housework, one day a week. Tel. 525-1650. 2-1c

CHAMBERMAID, please apply in person any afternoon or Tel. 525-2362 for an appointment for an interview, White Rock Motel, 169 Main St. North, Alexandria, Ont. 2-1c

RESPONSIBLE person wanted to keep two children and do light housework. Tel. 525-2645. Steady employment. 1-1c

The Stormont, Dundas and Glengarry County Board of Education
requires the following teacher immediately
General Vanier
Secondary School
English, Senior Grades
Principal, Mr. L. Deruchie
General Vanier Secondary School
1500 Cumberland St., Cornwall,
Tel. 613-933-5500
Salary:
Minimum $7,200-Maximum $16,000
Applications will be received by Mr. Deruchie

38—Jobs primarily of interest to Men

IMMEDIATE employment for persons willing to work on poultry farm. Very good wages and fringe benefits. Please apply in person to Larocque Hatchery Ltd., North Lancaster. 2-2c

TEXAS OIL COMPANY
needs man over 40 for short trips surrounding Alexandria. Contact customers. We train. Write S. K. Dickerson, Pres., Southwestern Petroleum, Box 789, Ft. Worth, Tex. 2-1c

39—Help Wtd., Male, Female

SITUATION VACANT

Part Time Employment as Secretary-Treasurer to the Raisin Region Conservation Authority.

Applicants should apply in own handwriting, on or before January 18th, 1973, stating qualifications, experience and availability of office equipment to Mrs. Patricia McIntosh, Secretary-Treasurer, Box 24, St. Andrews West, Ontario.

39—Help Wtd., Male, Female (Continued)

IF you have 16 hours a week to spare and would like to earn $40 to $50 per week, working from your own home with some transportation. Write giving name, address and telephone to; Mr. H. Wannamaker, 18 Johnson St., Belleville. 2-3p

CARETAKER WANTED
Maxville Community Hall
Duties To Commence
February 1st, 1973
For information call
Mrs. Verna MacGregor, Clerk
Maxville Tel. 527-2196 2-1c

40—Employment Wanted

WILL keep children in my home. Call after 4 p.m. 525-2910. 2-1p

TEENAGE girl will baby-sit 5 days per week, live in. Preferably in town of Alexandria. Call 346-5443 ask for Debbie. 1-2p

Stormont, Dundas and Glengarry County Roman Catholic Separate School Board
TENDER
Caretaking Supplies
Sealed tenders on the above will be received by the Business Administrator no later than 16.00 hours
WEDNESDAY
JANUARY 24, 1973
Persons interested in bidding on this tender are requested to obtain the necessary tender forms from the Purchasing Department, 408 Twelfth Street West, Cornwall, Ontario, referring to Tender No. 3—1973.
MAURICE G. VARIN,
Purchasing Agent.
2-1c

Stormont, Dundas and Glengarry County Roman Catholic Separate School Board
TENDER
Plywood Supplies
Sealed tenders on the above will be received by the Business Administrator no later than 16.00 hours
THURSDAY
JANUARY 25, 1973
Persons interested in bidding on this tender are requested to obtain the necessary tender forms from the Purchasing Department, 408 Twelfth Street West, Cornwall, Ontario, referring to Tender No. 3—1973.
MAURICE G. VARIN,
Purchasing Agent.
2-1c



THIS fine spacious new business premises, located in Alexandria with undivided main floor, spacious basement, large display windows and well located. Priced right with easy terms.

LOCHIEL 100 acre century farm, 70 acres plowable, 30 bush, 1½ storey 4 bedroom brick home with annex containing wood shed, summer kitchen and storage area. Has running water, interior plumbing and in sound condition. Outbuildings include barn and implement shed. Has paved road frontage and 7000 ft. of road frontage. Has many possibilities. Inquire now.

HOME, FARMS, VACANT LAND, SMALL AND LARGE ACREAGES, BUSINESS and BUSINESS PREMISES in various locations and for a variety of purposes. Inquiries solicited on these and the foregoing fine listings. Whether buying or selling Real Estate, for better service, see one of our Professional Sales Personnel.

E. Vaillancourt
REAL ESTATE - IMMEUBLES
TEL. 613-525-3641 • ALEXANDRIA, ONT.

RICHARD VAILLANCOURT	525-3419 or 525-3641
JEAN MENARD	525-2769 or 525-3641
ROBERT VANDER HAEGHE	525-3641
RAYMOND LEGAULT	525-1165 or 525-3641
LEONARD MacLACHLAN	347-2026

Associated . . .

(Continued from page 4)

onto the Mill Square. Wilfred (Apple Hill) Kennedy, (UFO) United Farmers candidate was edging ahead of Lionel Chevrier's father, Joe, a Cornwall coal merchant. Finally someone, likely the editor's son, the late Donald Sandfield, shouldered his way through the crowd to the Grand Union Hotel, now Lloyd McHugh's Alexandria, obviously with the final count. In moments the member-elect, J. Wilfred Kennedy, stepped out on the balcony to address a joyous group of farmers who were outnumbered by saddened Liberals and Tories.

Despite the electronic, computers, TV, radio and what have you today, we still think that far off News effort of securing the results locally and from distant points and posting same so quickly, informatively and clearly was one of the finest reporting efforts of any era. (All this was accomplished in less time than it took to determine the results of Ourtown's last election).

That folks was only part of the News a half century ago and it was mostly due to leadership by the editor, Col. A. G. F. Macdonald, or sometimes called by his age group "George Sandfield". The editor, tall and slender like his successor, with a noted lengthy Army background was thought by some to be stern, even "gruff" at times. Not by this writer. As mentioned there were no rural 'phones and copy had to be brought in. We had a flair for composition, but a woeful speller, and although still in public school we had to assume in our Third Concession the duties of writing obituaries, concerts, school and factory meetings, personals and of course sport. The editor always greeted us warmly, thus helping us to gain confidence.

Among the editor's many fine acts of leadership, significant of charity, was his hurriedly marshaling of assistance for the victims of the disastrous fire in 1922. Before the fire was under control Col. Macdonald had the Armouries opened, the cots and blankets unfolded so the families could rest under cover. In front of the News office a large sign told where to bring food, clothing and furniture. (Again no 'phone network). This work was capped by the editor and the relief committee holding a lawn social to raise funds on the spacious grounds of the editor's home—Garry Fen. (Little or no welfare gimmicks in those days).

We could go on but space and time are running out. Those traditions that began to grow with the News 82 years ago have been carried on by the present editor and staff with such progress and journalistic distinction that they have been acclaimed by upwards of 5,000 subscribers and colleagues among the weekly editors across Canada.

To have been a minor associate for over 50 years is one of the most pleasant happenings of our life.

NOTICE TO CREDITORS

IN THE MATTER OF THE ESTATE OF JOHN DAVID MacDONALD, LATE OF THE TOWNSHIP OF KENYON, IN THE COUNTY OF GLENGARRY, RETIRED FARMER, DECEASED.

TAKE NOTICE that any person having any claim against the Estate of JOHN DAVID MacDONALD, who died on or about the 9th day of September 1972, are hereby required to send full particulars of their claim to the undersigned solicitors on or before the 25th day of January 1973, after which date the estate shall be distributed having regard then only to such claims as shall have been received.

DATED AT CORNWALL, Ontario, this 27th day of December, 1972.

MILLIGAN & MACDONALD,
126 Sydney Street,
Cornwall, Ontario,
Solicitors for the Executor.
1-3c

GUARDIAN
Sale Specials
Until January 13th

Pardec chewable tablets	2.29
Pardec Liquid, 16 oz.	1.99
Contac C Cold Capsules, 20's	2.09
Guardian Multiple Vitamins with iron	1.98
Guardian Multiple Vitamins, 100 for	1.79
Scope Mouthwash, 1.49 size for	.99
Vick's Vaporub, 1.95 family size for	1.67

McLEISTER'S
GUARDIAN DRUG STORE
TEL. 525-1101

NOTICE
Re-Dump Site
TOWNSHIP OF LOCHIEL

As of JANUARY 1st 1973, the Township of Lochiel has only one dump site, the one located south of the Village of Glen Robertson.

The administration of this site has become the responsibility of the Township Council, who have engaged an attendent to see that the Garbage and Refuse is deposited as requested by the Ministry of The Environment.

This site may be used for old cars, wire, stoves, etc. for which a fee will be charged.

FEE SCHEDULE

Old cars, trucks, etc	each $5.00
Wire	per load $5.00
Bulky articles, stoves, washers, refrigerators, etc.	each $2.00

This site will be open on WEDNESDAYS, FRIDAYS, SATURDAYS of each week from 10 A.M. TO 4 P.M. Please use it, and keep the Township clean.

BY ORDER,
TOWNSHIP COUNCIL