The Glengarry News

1980 PRIZE WINNERS CANADIAN COMMUNITY NEWSPAPERS ASSOCIATION CCNA BETTER NEWSPAPERS COMPETITIONS

VOL. 89 No. 11 ALEXANDRIA, ONTARIO, WEDNESDAY, MARCH 18, 1981 SINGLE COPY 25¢

Firefighters save old home

A Kenyon homeowner is crediting the township Fire Department, a 12-man volunteer unit operating out of Apple Hill, with saving his 175-year-old log house.

Robert Metcalfe, whose home is located on Lot 31, the Third Concession of Kenyon, said he noticed an abnormal amount of smoke escaping from his chimney on Friday morning around 9 a.m., and found it on fire.

The alarm was phoned in, recalled the fire victim, and then his wife and two young daughters were moved out of the house.

The fire department which is located some three miles away from the fire location, east on Hghway 43 from the Apple Hill sideroad, was on the scene in less than 10 minutes, said Mr. Metcalfe.

"I was certainly pleased with their efficiency. It could have been the whole house."

The department spent an hour and a half extinguishing the fire.

Mr. Metcalfe could not put a figure on the damage but said the chimney was destroyed and there was smoke and water damage to the house.

The homeowner said the family has been burning wood for seven years and never had trouble until this incident.

Fire department wants set of jaws

The Alexandria Fire Department is interested in acquiring "jaws of life" following a demonstration of the life-saving device last week.

An Ottawa firm showed personnel at the town firehall how the powerful, hydraulic jaws could be used to free people from the twisted wreckage of an automobile.

Three cars, donated by Rene Ladouceur of Kenyon Auto Centre, were used for demonstration purposes.

A fire department spokesman said the Alexandria Lions Club has expressed interest in buying the equipment for the department.

Martintown lady named to council

Martintown area resident Joan Johnston has been appointed to the Canadian Consultative Council on Multiculturalism.

The council advises the minister of state for multiculturalism on a number of issues pertaining to cultural development, history, language rights, etc., of various ethnic groups across Canada.



ENGULFED IN FLAMES—This sturdy brick farmhome owned by Albert L. Bissonnette, lot 15, 4th of Kenyon was reduced to ruins in a spectacular fire early Saturday evening.
Staff Photo—Brian Filion

Fire claims landmark in Kenyon

About 7:30 Saturday evening, fire broke out in the home of Albert L.Bissonette, at lot 15-4th of Kenyon and soon reduced it to ruins.

Mr. Bissonette returned from a family birthday celebration in Montreal late that afternoon and, feeling tired, decided to retire early. Shortly after 7:30 the smell of smoke roused him and going downstairs he found the living room in flames. He hurried to his closest neighbor Daniel MacDonald's, shouting "My house is on fire!" Luckily the OPP were in that vicinity and they too picked up the alarm and hurried to the scene.

Minutes later, when the Alexandria Fire Department arrived, the whole downstairs was aflame. The well in the yard was capped so they had to get water from the river at Dornie. As a result, everything in the house was destroyed.

The fire department did save a machine shed about 10 feet from the house where several articles were stored.

This solid triple layer brick home was built in 1904 by J. R. Kennedy who owned the property at that time. It was a sturdy structure which should have withstood the elements for years to come but today only a gutted ruin remains.

Mr. Bissonette lost not only the family's personal belongings and furnishings but also his law books, documents and a library of reference books.

Mr. Bissonette is with the Anti Dumping Laws Tribunal with the federal government. He purchased this home about 10 years ago and lived there since.

Disabled to get a boost

A newly formed committee is seeking to coordinate activities of various groups planning activities for the Year of the Disabled.

The Stormont, Dundas and Glengarry Committee for the Year of Disabled Persons aims to provide a co-ordinating body in Cornwall and the United Counties for events and public education projects planned for this year.

The goal of the committee is to help with media coverage of events, to avoid gaps and overlapping.

Phyllis Bentley, chairman of the committee said, "We recognize that there are many groups who have been working and planning for some time and it is not our intention to interfere with such plans."

Those wishing to aid the committee can get in touch with it at P. O. Box 2500, Cornwall.

Candidates draw yawn at school

Provincial candidates for the riding of Stormont, Dundas and Glengarry drew an apathetic response from 150 Glengarry District High School students on Thursday afternoon.

Following a seven-minute presentation by each candidate a proposed question period was quashed when students shied away from the microphone.

The debate was sponsored by the GDHS history department.

The unresponsiveness of the audience could have been attributed to the candidates' failure to touch upon issues that concerned the young population.





Osie Villeneuve, the incumbent Conservative member, and NDP candidate Joe O'Neill did rehash the application and acceptance of the $649,000 grant for GDHS but the topic failed to rekindle any queries or controversy.

Dr. Gerry Rosenquist, the Liberal candidate, referred to his party's proposed abolition of Grade 13 and that subject also failed to spark debate.

Mr. O'Neill drew first lot to speak and touched upon the topic of the $649,000 grant for the development of a two-entity set-up at GDHS. He said that the member, Mr. Villeneuve, at the time of the controversy, promised to resign if the grant was accepted. Mr. O'Neill went on to say that the subsequent hearings and conclusions of Dr. Willis, an inquiry officer for the Ontario Languages of Instruction Commission, which encouraged acceptance of the grant, was "a slap in the face for Osie and the people of the riding."

In turn, Mr. Villeneuve responded to the attack saying that the Willis hearing did not find that the people of the Alexandria area wanted a change in the status quo but that people in Cornwall who were interviewed, where a large French-language sector exists, led to the report's conclusion to accept the grant.

In his summation, Mr. O'Neill turned back to the topic saying, "Dr. Willis was not talking about Cornwall in his report."

Dr. Rosenquist, the Liberal candidate, justified and supported his party's policy to dissolve Grade 13 by saying that 20-25 years ago there were 37 classes of Grade 13 approved across the province but today there are 800 and the grade no longer reflects the equivalent of first-year university.

"Students from the provinces across Canada are graduating out of Grade 12 into university while our students take another year, that indicates a downgrading of our education system."

The Liberal Party proposes a new core curriculum enabling the student to finish in four years as opposed to five.

Mr. O'Neill told the audience his party proposes equal funding through Grade 13 for public and separate schools.

Responding to the Liberal Party's policy on the subject of Grade 13, Mr. Villeneuve said he had confidence in the Ontario Institute for Studies and Education, a group he referred to as some of the best professionals in North America and their decision was to retain Grade 13.

Dr. Rosenquist took up Mr. Villeneuve on his remarks during his summation by saying that Ontario was one of the only jurisdictions in North America that had Grade 13 and that it was hard to argue with the education professionals of all the other areas.

"We can't leave education up to the people on the top. We, the consumers, should have some say."

The Liberal and NDP candidates both attacked the Davis government's management of the economy.

Dr. Rosenquist said Ontario is no longer self-sufficient in agriculture and the province must import one and a half billion dollars worth of food annually. He attributed the province's dependency on the provincial Conservatives' policies on agricultural land.

The Liberal candidate promised that his party would improve the land with increased tile drainage loans, permit farmers to grow and produce what they wanted and provide subsidized interest rates for expanding farmers.

The Liberal candidate also attacked the PC's attempt to equalize hydro rates.

He quoted figures that a 29 per cent difference between rural and urban rates still exists.

"In its effort to equalize the rates hydro has raised the rural rate 11 per cent and the urban rate nine per cent and they provided $23 million to subsidize the rural customer but they have raised the bill $5 while subsidizing the customer $3," said Dr. Rosenquist.

Mr. O'Neill attacked the government's medicare program, criticizing the government cutbacks and then referring to a 1979 alleged incident where $2 million of federal government money was earmarked for the medicare program but was allocated elsewhere.

Mr. Villeneuve responded to criticism of the health care system by quoting the increased cost of hospitalization and reporting that the government would be increasing its budget by 10 per cent in 1981.

Making their pitch



BIG THREE—The candidates failed to ignite any enthusiasm at the all-candidates meeting at GDHS last Thursday. The candidates are (top left) Dr. Gerry Rosenquist-Liberal, (top right) Joe O'Neill-NDP, and (bottom right) incumbent MPP Osie Villeneuve-Conservative, with Rene Brunelle, Provincial Secretary for Resources Development. Mr. Brunelle appeared with Mr. Villeneuve at the Agricultural office in Alexandria the same day as the debate.
Staff Photo—Brian Filion

Train hits moose near Alexandria

A Lochiel youth found a dead moose on the CN tracks, half way between Alexandria and Glen Robertson, on March 8.

D'arcy Latour, of County Road 10, found the dead cow moose on the tracks running through Lot 22 in the Second Concession of Lochiel. According to officials of the Ministry of Natural Resources, the moose was apparently hit by an eastbound train and dragged about 100 meters along the tracks. The moose suffered severe damage to its head and hindquarters.

The ministry was notified about the moose by Maurice Jeaurond, who lives near the site of the accident. Mr. Jeaurond also removed the carcass from the accident site for ministry workers, the following day.

The remains of the moose were sent by the ministry to the Royal Ontario Museum in Toronto.

Although moose are not common in the Glengarry area, there is a small herd in the Larose Forest-Alfred Bog area to the north and moose from that herd have been known to range into Glengarry.

According to a ministry official, the moose was likely either from this herd or had wandered across the Ottawa River from Quebec during the winter.

Town man nabbed, charged by police

An Alexandria resident has been charged with breaking and entering after a man was apprehended in McDonald's Barber Shop in Alexandria early Monday morning.

Travis St. Louis was arrested by Constable Roger Levert.

McDonald's Barber Shop has been broken into two times in as many weeks. In the first break-in, $45 was stolen.

In another repeat performance, a bomb threat was made against area residents. At the beginning of last week, three bomb threats were made against two Alexandria Schools, Ecole Perpetuel Secours and the Alexander School. Later in the week, on Thursday, a bomb threat was made against MacEwen Fuels in Maxville. All the bomb threats proved to be hoaxes.

Ontario Provincial Police in Maxville are investigating the latest incident.

Polls open from 8

The polls will open at 8 a.m. and close at 7 p.m., for Ontario's 32nd general election tomorrow, March 19.

More than five million Ontario residents—an estimated 60 per cent of the population—will be eligible to vote in the province's 125 electoral districts.

Urban voters must have their names on the voters list in order to cast ballots.

Rural voters, not on the list, may vote if someone they know who is on the list in their polling division, vouches for them on polling day.

A voter designated to vote for someone else by proxy must take the form certified by the returning officer to the poll where the person appointing the proxy is on the polling list.

Airport issue stays closed

Charlottenburgh Township Council turned down an invitation last Wednesday to re-open the controversial Summerstown Airport issue.

Cornwall Aviation President Gordon Small wrote to council asking it to reconsider its decision to scrap a proposed expansion of the small airstrip into a regional facility.

Council politely received the letter and in a resolution thanked Mr. Small for his interest in the township.

Councillor Stuart Buchan said the airport issue was dead "and we're getting a little tired about it".

He noted an election was fought on the issue and further discussion would be "a waste of time. It'll have to wait until the next election."

In other business, council said it was only interested in an annual cutting of weeds in the St. Lawrence River if federal and provincial governments also contributed to the cost.

The Raisin Region Conservation Authority conducted an experimental cutting last summer to create passages for pleasure boats.

The provincial Ministry of Natural Resources subsidized the experiment but funds are not currently available for an ongoing program.

The Authority is asking Charlottenburgh, the City of Cornwall, Lancaster Township and Lancaster Village if they are interested in picking up the $48,000 cost of conducting a weed cutting this year.

Charlottenburgh Councillors argued that the other two levels of government should contribute a share since they have an interest in the waterway.

In another matter, council agreed to pass a by-law designating the Nor'Westers Museum building in Williamstown a historic site.

Man killed in collision

A Western Ontario man died early Tuesday when the van he was driving collided with a transport on Highway 401 east of Lancaster.

The Lancaster detachment of the Ontario Provincial Police was unable to release the name of the man killed in the 6:50 a.m. accident because of difficulties notifying next of kin.



QUARTER CENTURY OF SERVICE—John D. MacLean of Alexandria savors the comfort of a rocking chair given to him for his 25 years service as a director of the Glengarry Farmers Mutual Fire Insurance Company. The company honored Mr. MacLean recently at its annual meeting and presented him with the hand-made rocker. Flanking Mr. MacLean are his wife, Isabel and Mr. Archibald MacDonald, representing the company.

Staff Photo—Brian Filion

Academy of Medicine raps government cuts

The United Counties face deterioration of the quality of their health care, according to the Cornwall Academy of Medicine.

The Academy, which represents 83 area doctors including doctors at the Hotel Dieu and General Hospitals in Cornwall and the Glengarry Memorial Hospital in Alexandria, expresses concern "about the underfunding by the government of the health care system."

In a three page press release issued just before Ontario Health Minister Dennis Timbrell's campaign visit to Cornwall last week, the Academy said, "If we don't speak out now, at election time, and say that the system is creaking badly, who will listen to us in another four years when the system may have broken down irretrievably?

"We are not now talking about our fees, which are currently being negotiated with the government," said the release, "but about the inadequate amount of money being put into the whole health care field."

The academy says the problem arises "because the government has been increasing its spending on health care by less than the inflation rate."

Last year health care spending increased by 7.8 per cent while inflation was 12 per cent.

"The difference between the demand for health care and the supply — the under-funding — means that cutbacks have to be made," said the release.

In the last 10 years, the number of local acute and chronic care beds has been reduced from 600 to 435.

"The cutbacks...have been low profile not because they have not been severe but because everyone—administration, nurses, ancillary workers and doctors—has worked very hard together to minimize the effect of cuts on the well-being of the patients."

The release says nobody "has yet been turned away by a hospital if the doctor really thought that he or she needed immediate admission.

"For that you can thank the whole...health care team; other...(areas) are not so lucky." But the Academy stresses that "if things go on this way, it will happen here too."

According to the release, the main problem is the shortage of chronic care beds.

At present up to 30 chronic care patients have to stay in the Hotel Dieu and Cornwall General hospitals because there are no beds available.

In addition, the release says the government has committed itself to an ultimate target of 3.5 active treatment beds per thousand population, compared with the present rate in the area, of four beds per thousand.

"This means that another 40 beds will have to be cut," says the release.

"If we could at least free the beds now occupied by chronic patients who should be elsewhere, the target might be feasible; but it is not."

School term is unchanged

After guaging public opinion, the Stormont, Dundas and Glengarry County Board of Education has decided not to advance the school opening date this fall.

By a vote of 14 to 2, trustees decided last week to follow the Ministry of Education's suggested school opening date of September 8 rather than September 1.

The board's school year calendar committee proposed the earlier date this month because this year Labor Day is later than usual.

By opening the schools one week earlier, the committee said, two days could be added to the Christmas and March breaks.

Although trustees approved in principal the earlier opening date at a previous meeting, they agreed to reserve final judgement until ratepayers and teachers had been consulted.

The board's 345 elementary teachers favored making the change but the board's 520 sceondary teachers opposed it.

A total of 50 school committees were surveyed on the subject, said the board's director of education, Rosaire Leger.

Of that number, the board received 39 replies, 23 of which indicated support for the change.

"Because the result was so close, the administration has decided not to make any recommendation," he said.

"I have received more calls and letters objecting to the proposed change than any other project," said trustee Roy Hastings, who was a member of the committee that recommended it.

He said that he agreed with the objections raised and proposed a motion to follow the normal opening date.

Rural trustees Sarsfield O'Connor and Mahlon Zeron said "country people" are opposed to making the change because they want students home to help in harvesting.

Trustee Art Buckland said an earlier opening could affect student jobs.

"Although we have bigger fish to fry," said Cornwall trustee Sandra Enns, "advancing the school opening date may interfere with people who have already made their summer holiday plans."

Solar energy tour is planned

The local Solar Energy Society will be giving a bus tour of six solar houses and greenhouses on March 28.

The tour, organized by the Eastern Ontario Chapter of the Solar Energy Society of Canada (SESCI), leaves Glengarry District High School at 10 a.m. and returns to the school at about 4 p.m.

Cost of the tour is $5 for members of the society, $7 for non-members and $10 for families.

The tour was arranged because of the success of a similar tour the society conducted last year.

Another project the society is working on is a book about solar homes and other solar projects in the area. The book was started last year by a group of students, hired with the help of a government grant, who aided the society by giving demonstrations of solar and conservation related techniques at local fairs. The book requires final editing before its publication.

Information on the society or the tour is available from the society's chairman, Richard Kerr, at 874-2293 or the society's program chairman, Michael Whetstone at 675-2304.

PCs announce more funds

The Progressive Conservative government has announced additional funding for farm drains in Eastern Ontario.

Earlier this week, Agriculture and Food Minister Lorne Henderson said another $300,000 would be allocated for drainage, on top of the $500,000 announced last April.

The original funding was for drains completed between March 31, 1979 and December 19, 1979.

During this period there was a lapse in the federal-provincial agreement on drains toward which each level of government had contributed one-third of the cost.

The province picked up the federal one-third for drains completed within this period.

The newest funding will cover the federal one-third portion for drains started, but not completed, during the lapse period.

On December 19, 1979, the two levels of government renewed their cost-sharing formula under the Eastern Ontario Subsidiary Agreement.

4 MILL SQUARE
ALEXANDRIA, ONT.
K0C 1A0
(613) 525-2836

TAPIS RICHARD RANGER CARPET INC.

—wallpaper—ceramic—linoleum—hardwood floor—
—steam carpet cleaning/upholstery—sales/installation—free estimates
—tapisserie—ceramique—prelard—marqueterie—
—nettoyage de tapis à la vapeur/rembourrage—
—vente et installation—estimation gratuite—

RICHARD RANGER
Prop.
525-2916

11-1c

ANDRE LAPIERRE
Sales Rep
525-2183

Adrien Menard Electric Inc.
ELECTRIC MOTOR REPAIRS
11 Mill Square Tel. 525-2173
- *Service of water pumps*
- *Repair of Sunbeam cow clippers*
- *Sales of Jacuzzi and Beatty jet pumps*

51-tf

BINGO
GLENGARRY SPORTS PALACE
8:00 p.m.
Doors Open at 6:30 p.m.
Thurs., March 19
15 Regular Games
6 SPECIALS — 50-50
ONE WINNER TAKE ALL
Door Prizes — $25-$15-$10
JACKPOT $1,100
In 5 Numbers
Admission 50c per person

BINGO
AT FRATERNITE
ALEXANDRIA INC.
EVERY FRIDAY
DOORS OPEN AT 7:00 P.M.
JACKPOT $510
7 numbers

Clean-up Time
Robert Rental Service Eng.
525-2807
Location: Highway 43
Open 24 hours a day
High pressure washer
Garden Tiller
Fertilizer Spreader
Hedge Trimmer
Scaffold and Ladder, etc.
MARCH SPECIAL
Wallpaper remover, reg. $12, for $10 a day
Also $5 off polyurethane with rental of a floor sander
Rent and save at Robert
8-tf



CATCH THE SPIRIT OF Spring
with our selection of
Spring Coats
Short, Dressy Jackets
in wool and bouclé
Blazers, Suits
and more
Come see our Collection of Stylish New Hats
LALONDE'S Ladies' Wear
24 Main St., Alexandria Tel. 525-3162
11-1c

FIGHT INFLATION
DO YOUR OWN REPAIRS
Roy's offers its clientele the most complete department of GM SERVICE parts
Our boys
HUBERT CARRIERE, MIKE PRIEUR and YVON LADOUCEUR
have more than 21 years of experience in the sale of GM parts
GUARANTEED SERVICE
GUARANTEED PRICES
GUARANTEED GM PARTS
SEARCH NO MORE Roy's
Call us today 525-3330
11-2c
Green Valley Ontario (GREEN VALLEY LTD.)

THE TROPICS!
Fresh from the Greenhouse
GREEN PLANT SALE
1/2 Price
3 DAYS ONLY
Thursday, Friday, Saturday
10" tropicals, reg. to $45.....SPECIAL $22.50
6" tropicals, reg. to $18.....SPECIAL $9
3" tropicals, reg. $1.98.....SPECIAL 99¢
8" hanging baskets, reg. $16.50..SPECIAL $8.25
6" hanging baskets, reg. $9.95.....SPECIAL $5
AND
Glengarry Flowers
43 Main St. S., Alexandria Tel. 525-1660

OTTAWA HOTEL
is proud to present
THE STOKER BAND



Popular and Country Singers
Acclaimed throughout the Ottawa and Toronto area
March 23 to 28
Monday to Saturday 9 a.m. to 1 a.m.
Saturday Matinee 3 to 5 p.m.
10-3c

News from Maxville

by Velma Franklin

After taking a holiday through the worst of the winter, the Young at Heart Club is going to be holding regular meetings in St. Michael's Hall. The first of these, weather permitting, will be on Tuesday, March 24, at 7:30 p.m. The members would be delighted to welcome any new senior citizens to their gatherings.

LUCKY LADY

Willa Hunter was the lucky lady this week, sharing $212 with the Lions. The next draw is the last one, so everybody subscribe to this one and give the club a rousing finale.

DEATH

Elder village residents were saddened to learn of the death in Ottawa last week of Francis Fyke. He was the son of the well-known Maxville jeweller, Mike Fyke, attended local schools and lived in the village until the war years.

VISITOR

Mrs. Alma Villeneuve has her daughter-in-law, Mrs. Ronald Villeneuve, of Dalhousie, NB, staying with her while she recuperates at home from recent surgery.

CHURCH SERVICE

On the last Sunday in March, the 29th, the service at St. Michael's Anglican Church will be Holy Communion at 7:30 p.m. with the Rev. Robert Elliott in charge. Rev. E. N. McColl is presently travelling to Ottawa on Fridays and taking the noon hour Lenten service at the Cathedral.

ATTEND FUNERAL

Miss Sadie and Miss Gertrude Cameron of Toronto were in the village for a few days, attending the funeral of their cousin, John McEwen.

GUESTS

Mr. and Mrs. Tom Turpin of Ottawa spent the weekend with her brothers Leslie and Lennie Kippen.

SCHOOL NEWSLETTER

From the Maxville Public School newsletter—a fine idea for fund-raising. Grades 4 and 5 had a very successful comic book drive and gathered in a substantial sum of money for the Red Cross. Winter is over. The very last skating day is this Friday, March 20, 1 p.m., and there will be hot dogs.

This Tuesday the Penguin Theatre Company is coming to do the play "Scarecrow Girl." Grade 6 has developed and printed a class newspaper and will soon be offering them for sale. This is to raise money for their year-end trip to Montreal. And volunteer parents are still needed to help with the operation of the library.

Kinloch guest speaker

Charles Kinloch was guest speaker at the Men's Club of Maxville Manor last week.

Mr. Kinloch brought and discussed his seeing eye dog and shared his knowledge of basketry with the residents.

On Friday, residents of the Manor held the World Day of Prayer Service at 2 p.m. in the auditorium. William Clark, Helen Hope, Tony Poulin, Verda Chappell, Bill Docksteader, Hughena McKinnon, Hazel MacCallum, Lucy Campeau, Wendell Morrison, Effie McLean, Margaret A. MacLeod, Isabel MacRae, Joanne MacLeod, Everad Helmer, Ethel Ostrom, Louella Foran, Edna Cameron, D'Assise Bray and Thelma McConachy.

Rene Carriere was our feature soloist and Laura Buell played the hymn selection.

Mary Campbell was guest singer and Helen Graham, guest pianist.



TRIPPERS—Mr. and Mrs. Christian Beauvais are congratulated by GM and Glengarry Motor Sales on their return from an eight-day trip to Hawaii. Mr. and Mrs. Beauvais, of Ste. Justine de Newton, Quebec, won the trip from GM after they bought a new 1980 Buick Omega at Glengarry Motor Sales. The trip was one of 10 won in Canada, of which three were won in GM's Ottawa region. Left to right are Jacques Paquin, president of Glengarry Motor Sales, Jean Lajoie, the salesman who sold the Beauvais their car, Mr. and Mrs. Beauvais, Joe Tolman, GM's district service manager and Roland Renaud, service manager at Glengarry Motors. Staff Photo—James McDonell

Dalkeith native dies

Germaine Carriere passed away at Hotel Dieu Hospital on Thursday, March 12 at the age of 58.

She was born in the Dalkeith area, a daughter of the late Lionel Carriere and his wife Florida Lalonde. She was educated in the local schools and spent her entire life on the farm where she was born.

She is survived by: her mother, Florida Carriere; one brother, Leo of Chateauguay and five sisters, Lucille of Dalkeith; Olina, Mrs. Lionel Charbot of St. Denis sur Richelieu, Que.; Laurette, Mrs. Leo Cadieux of L'Orignal; Lucienne, Mrs. Aurele Lafrance of Vaudreuil and Jeannine, Mrs. Donald John McDonald of Green Valley.

Her funeral was held on Saturday, March 14 at St. Paul's, Dalkeith. Reverend Father Joyal officiated.

Pallbearers were: Ranald and Edward McDonald, Gilles Lapensee, Michel, Isidore and Andre Cadieux.

Interment will be in the parish cemetery in the spring.

Canoe race needs rain

The annual Raisin River White Water Canoe Race will only be held this year if a substantial amount of rain occurs in the next few weeks.

Raisin Region Conservation Authority General Manager Jay Currier says the water level is dangerously low, especially in the area of rapids, and a few days of heavy rain or a week of moderate rain is required to bring the level up enough.

SCOTTISH GIFT SHOP
Main St. Maxville, Ont.
For You— Tel. 527-2037
Sweaters with the color and the feel of Scotland
We carry:
- Tartan by the yard
- Sweaters
- Pipe Band supplies
- Highland Shoes
- Swords
- Clan Crests
- Jewellery
- Knit wear
- Kilts and skirts made-to-measure



Hours: 10 a.m. to 5 p.m. Closed Wednesdays
11-1c

HIGGINSON
Farm Supplies Ltd.
Farm & Consumer Products
Sales Manager: Lyle Miller
Parts Manager: Bob Periard
Box 280 Maxville, Ont. 613-527-3126
18-tf

Grand Opening
Wool and Handicraft
44 Main Street N., Alexandria
North of Bank of Nova Scotia
Saturday, March 21
at 10 a.m.
10% Discount On All Wool
Welcome!
Coffee and Donuts served
Hilda Brunet and
Claudette Taillefer, Props.
11-1c

BOOT IT!
THE BOOTIQUE
LAST CHANCE SALE
on
BOOTS
up to 50% Off
—ALSO—
2 Racks of Shoes
$10—$15
THE BOOTIQUE
25 Main St. S., Alexandria Tel. 525-2934



The Glengarry Motor Sales News

Vol. 1 No. 5 | Alexandria, Ont., Wednesday, March 18, 1981 | Free Copy

OUR CUSTOMERS DESERVE MAXIMUM CARE

THE PRODUCT
- must be first quality
- guaranteed to produce as promoted
- maintained to keep value





Chevrolet *has the reputation.*

It's still Canada's most popular car

THE MERCHANT
- must be reliable
- available to his customers

RATE OF 14.2% FOR DURATION OF THE CONTRACT
LIMITED TIME ONLY! 14.2% FINANCING RATE

GLENGARRY MOTOR SALES LTD. ALEXANDRIA • ONT.

OFFERS: *GUARANTEED SERVICE*
GUARANTEED PRICE
GUARANTEED GM PARTS

GM

Open until 2 A.M. for your convenience

Glengarry Motor Sales Ltd.

525-1480 Hwy. 34 Alexandria, Ont. 347-2436

Peewee Glens win St. Isidore tourney

The Alexandria Peewee Glens won the 'A' Championship at St. Isidore on March 15. The Glens won the championship by defeating the Cornwall Beavers 3-2 in overtime play.

Alexandria goals were by Andrew McCormick, Richard Daniels and Glen Campbell who scored the overtime goal and was named the game's MVP.

On March 14, in the first game of the series, the Glens beat Rockland 5-2. Rockland went on to win the 'B' Championship at the tournament. Andrew McCormick, Richard Daniels, Laurier Rochon, Daniel Sabourin and Dominic St. Denis scored in the Glens first victory of the series. Michel Miller was MVP.

In their second game, the Glens trounced Nepean 8-2. Glen Campbell scored four goals and was named MVP. Daniel Sabourin made a pair of goals and Dominic St. Denis and Pierre Roman scored singles.

The Glens downed St. Isidore 3-1 in their third game. Richard made a pair of goals and was named MVP and Laurier Rochon netted a single.

In the Long Sault Tournament on March 7, Alexandria was eliminated from the 'A' series, in their second game, with a 3-1 loss to Char-Lan. The Glens' only score was by Dominic St. Denis.

The team had won its first game with a score of 3-0 against Chesterville, with Andrew McCormick scoring a pair and Daniel Sabourin a single.

On March 1 the Peewee Glens tied a Bantam House League team 5-5, with Dominic St. Denis picking up a 'hat trick' and Laurier Rochon and Daniel Sabourin picking up singles.

On February 21 the Glens were defeated by the Cornwall Beavers 2-1, Michel Sabourin and Pierre Roman scoring Alexandria's goals.

This came after the elimination of the Glens by the Beavers from the Lower St. Lawrence Playoffs, on February 15. Andrew McCormick scored Alexandria's only goal in the 3-1 home-ice loss.

Lancaster pulls ahead

Lancaster Dodgers have marched out to a 3-0 lead in the best-of-seven final series against Glen Nevis in the Alexandria Intermediate Hockey League.

Marc Gareau shut down the Glen Nevis sharp shooters on Sunday afternoon while his team built up a 4-0 lead by the midpoint of the third period, then played out the clock.

Claude Bourck scored the lone goal in the first period on a set up from Gerald Bardon and then Gordie Laframboise recorded a true trick, netting three consecutive goals to round out the game's scoring. Laframboise scored two of his goals in the middle period and added his third at 12:07 of the third period.

THURSDAY, MARCH 12
LANCASTER 7, GLEN NEVIS 5

Lancaster held leads of 3-0 and 5-3 enroute to its second win of the final series.

Art Sinfield and Brian Fisher led the Lancaster team with a pair of goals each while Brian Reasbeck, Mort Belmore and Maurice Andre collected singles.

Ian Sandilands and Stephane Levac scored a pair of goals each for Glen Nevis and Stephen McDonell added a single.

UPCOMING GAMES

Thursday, March 19, 9 p.m. (in Williamstown).

Sunday, March 29, 1 p.m. (in Alexandria).

Benefit planned

The CJOH No Stars will be at the Charlottenburgh Arena on Saturday night to play a benefit game against the Williamstown Wings.

Proceeds from the game will be donated to the Canadian Cancer Society as part of a Tommy Chretien Memorial Fund. The fund is in memory of a 28-year-old Williamstown area man who died last year after a long battle with cancer.

The benefit game begins at 7:30 p.m. at the arena in Williamstown.

The CJOH team includes celebrities Max Keeping and Brian Smith, and Brian Nichol, Mark Davis, Derek Medaglia, Bob Rutherford, Fred Ness, Gary Spicer, Ron Allen, Bill Gallinger and Sandy Thain.

Players on the Williamstown team are Dalton Amell, Roger Bourbonnais, Brian Cassidy, Donald Kannon, Wendell Lafave, Artie McCuaig, Duncan MacDonald, Gordon MacDonald, Kenneth (Junior) MacDonald, Raymond MacDonald, Brian McKenzie, Wayne Mitchell, Wally Pennell, and Bob Petry.

The price of admission to the game is $2.

Raiders win trophy

Alexandria Atom Raiders travelled to Hawkesbury last week, winning the third annual House League Tournament.

On Thursday night they beat St. Isidore, 3-0. Scoring for the Raiders were Kenneth Robinson with two goals and Andrew Sauve with a single. Sharing the shutout were Julien Jeaurond and Marc Hurtubise.

On Friday night the Raiders won 6-2 over Les Copains of Dorion. Scoring for Raiders were Kenneth Robinson and Andrew Sauve with two each and singles to Robbie Latreille and Jean Desormeaux.

On Saturday the Raiders met B&C Equipment in a do or die situation. Both teams were undefeated at this time and the winner would go into the final game. The Raiders needed a tie to advance to the finals. This was the most exciting game of the tournament. The final score was 3-3. The Raiders led 2-1, when B&C struck for two quick goals with a minute to go in the game. Darcy Latour was the big hero in the game as he tied the game with six seconds left on the clock, assuring the Raiders a final berth.

On Saturday the Raiders won the cup, beating Opto of Hawkesbury 5-2. Scoring for the winners were Darcy Latour, two goals, singles going to Kenneth Robinson, Robbie Latreille and Andrew Sauve.

Chosen MVP of the game was Darcy Latour with Ken Robinson getting the second star.

ATOM DIVISION
FINAL STANDINGS

	W	T	L	P
North Stars	12	2	4	26
Beavers	12	1	5	25
Tigers	6	0	12	12
Raiders	4	1	13	9

Twenty four teams in tournament

Twenty four hockey clubs will play some 30 games in three categories at the Maxville and District Sports Complex over the upcoming weekend.

The hockey tournament, sponsored by the Moose Creek Recreation Association, the Maxville Arena Board and Molson Breweries Ltd., will get underway at 6 p.m. on Friday evening with the finals being played on Sunday evening.

Ten clubs in the intermediate class, and eight teams in both the 30 and 35-year-old categories will vie for "A" and "B" Division honors in each category.

Additional attractions at the tournament include a hospitality room, a Saturday afternoon matinee with pipers, fiddlers and dancers entertaining and a Saturday night bash with dancing to The Music Machine.



HAWAII BOUND—Glengarry Stars' Steve Watt circles a traffic cone during an indoor practise conducted by the local soccer club as they prepare for their trip to Hawaii and the World Soccer Crown. The club has been working indoors for the past three months.

Staff Photo—Brian Filion

Teams head for sun

Two Glengarry soccer teams are heading for warmer climates to challenge foreign competition during the school's March break.

Glengarry Stars are headed to the royal Hawaiian World Soccer Crown in Honolulu and the Char-Lan United Soccer Club will travel to Cocoa Beach, Florida for an exhibition series against teams from the Florida East Coast Soccer League.

Glengarry Stars will board a plane at 9 a.m. on Thursday morning and spend 22 hours shuttling to the American islands in the Pacific for the 52-team tourney featuring teams from around the globe.

The club is guaranteed four games and should they win their round robin division could advance to further play toward the tourney final.

The core of the Stars' team has been practising for three months, twice a week, inside area school gyms in preparation for the tournament.

"We hope the practise will pay off and we can carry Canada's and Glengarry's name proudly," said co-coach of the team, Brian Filion.

Char-Lan United Soccer Club will leave on Friday morning with two teams aboard and a number of fans, headed for Cocoa Beach. There will be a total of 40 people on the excursion.

Player-coach Rudy Payer said the team hopes to arrive in Florida sometime on Saturday and their first two games will be played on Sunday afternoon. The teams return to action on Tuesday evening at nearby Satellite Beach and play their final games against League All-Star teams on Thursday night in Titusville.

"It will not be all soccer", says Mr. Payer, "The team plans to tour Disney World and enjoy some time on the beach."

The Char-Lan clubs plan to return home on Sunday, March 29, while the Glengarry Stars will arrive back in Dorval on Monday, March 30 at 10:30 p.m.

Members of the Glengarry Stars soccer club are: Gerald MacDonald, Terry O'Brien, Gilles Plourde, Andre Chenier, Gerald Chenier, Jim Wert, Gerry McElheran, Wally Martin, Pierre Theoret, Steve Watts, Tom Lowe, Brian Filion, John MacPherson, Ewen McLeod, Ian Sandilands and Stephen McDonell.

French team wins bonspiel

The 'French' were the grand winners in the annual French, Irish and Scotch Bonspiel held this weekend at the Alexandria Curling Club. The Scotch were in second place, in total points, with the Irish coming last in the 18-team event organized by co-convenors Claudette Larocque and Hubert Hay.

The handsome trophy was presented to Duncan Macdonell's team of Jeannette Crevier, Bruce Marr and Louise Laferriere representing the French division. The presentation was made by Ron Masson of Masson Insurance Agency who also donated the prizes.

Runner-up was the Irish team of Doug Baxter, skip, Jeannine Deschamps, Roger Brazeau and Lucille Lalonde.

In third place, representing the Scotch, were Jerry Adams and his team of Janette Abbey, Brian Cain and John Stainer. Fourth spot was captured by Hugh Allan McDonald, skip, Betty Campbell, Jerome Masterson and Lucy Theoret, also in the Scotch division.

Irish stew was the main course of the dinner served by kitchen convenors Germaine Lalonde, Jeannine Deschamps and Estelle Brazeau.

Music was provided by Dr. Roman Friday night. Saturday evening entertainment included three square dances called by Lawrence O'Connor, with music provided by fiddlers Donaldson MacLeod and Gerald McGillis with Mrs. Viola MacCuaig at the piano.

The Lancaster club's recent ladies' bonspiel was well-attended by Alexandria rinks. Capturing the one-game high runner-up spot was the foursome of Norma Watts, skip, Estelle Brazeau, Huguette Perrier and Sheila Pickett.

Curlers are reminded of the Moose Bonspiel, an outside invitational men's event taking place this weekend. Members are invited to watch the curling and join in the moose dinner being served Saturday evening. The next event for club members is the weekend bonspiel on March 27-28.

Char-Lan Peewees cop 'A' title

Char-Lan "Lancaster Inn" Peewee's captured the "A" championship in the Long Sault Tournament last Saturday after battling through three overtime periods against St. Isidore in the championship final.

To get to the final, Char-Lan defeated Long Sault 5-1 in the first game, with Blake Hambleton notching three goals and Gilles Lapointe and Marc Cameron one each. In the second game, Char-Lan outscored Alexandria 3-1, Gilles Lafrance, Marc Cameron and Kevin Chafee tallying for Char-Lan while Dominic St. Denis replied for Alexandria. MVP's for the game were Gilles Lafrance for Char-Lan and Pierre Roman for Alexandria. That set the stage for a truly exciting final.

St. Isidore was sporting a 3-0 lead before the first period ended until Char-Lan's defense came to the fore, holding St. Isidore to just two shots for the remainder of the game. Char-Lan forwards then began chipping away, Darin Menard and Gilles Lafrance each scoring one, then Gilles Lapointe tying it up in the third. St. Isidore went ahead once again, only to have Gilles Lapointe tie the game again with one second left.

The teams then played through three overtimes, before Blake Hambleton scored to win the game for Char-Lan, 5-4. The game's three stars were selected by Cornwall Royal's players Roy Russell and Robert Savard. First star was Blake Hambleton of Char-Lan, second star went to Miguel Wathier of St. Isidore and third star to Gilles Lapointe of Char-Lan.

Everything for the Horseman
at
THE HORSEMAN SHOP
Come in and see...
Just arrived Western hats!



We specialize in English and Western tack and clothing, horse care products, jewellery, novelties and books.



Now in stock: English and Western boots and chaps, ladies' and men's Western shirts and hats.

Located 6 mi. east of Eamer's Corners
or 6 mi. west of Williamstown
on South Branch Road
Mrs. Catherine B. Miller, Prop.
R.R. 1, Williamstown Tel. 931-1883
7-6c

THEFT INSURANCE



...WHEN YOU NEED IT YOU NEED A FRIEND.

Sure you have homeowner's insurance, but will it cover your jewelry? How about your valuable collection or your silver flatware? We offer complete coverage at minimal cost on these items!

Total insurance service
- For your car and home
- To protect your health
- To protect your family
- For your business needs

When you need a friend...
call on us. We offer the best insurance plans and the most affordable rates. We're always ready to help!

MASSON
Insurance Agency Ltd.
11 Sandfield Ave., Alexandria
Tel. 525-1836

Independent Insurance Agents and Brokers of Ontario
"ALL THE CHOICE IN THE WORLD"
11-1c

FACTORY ALLOWANCE ON NEW MF EQUIPMENT



MF 2675
diesel
100 hp
24-speed
c/w cab



MF 245
diesel, 8 speed

March Special
One Only **$32,500**

NEW EQUIPMENT IN STOCK
245—255—265—2675
184-4 tractors, Discs, Air planters, Seeders,
550 Combines. (Prices can't be beaten)

USED EQUIPMENT
1—MF tractor, 1135, cab, dual wheels, 120 h.p.
1—MF 30 tractor, loader, backhoe
2—300 Combines, cab, good condition
1—Ford s.p.
1—Massey 35, pull-type
1—Cockshutt seeder, 16 runs

New Tractors and Combines
Low rate financing
13.9% for March 14.4% for April

MF Massey Ferguson
MENARD
Farm Supplies Ltd.
Andre Seguin, Prop.
Tel. 525-2190 or 525-1961
Green Valley, Ont.
11-1c

I. R. BELL & SON
Scrap Metal, Batteries
Radiators, Copper, Brass and Steel
Top Price Paid
Isadore Bell
Tel. 933-1119
840 Amelia St.
Cornwall, Ont.
27-tf

ALEXANDRIA SNOWMOBILE RESTAURANT
McCormick Road
East of Alexandria
New Band Now Playing
Every Thursday, Friday and Saturday
THE ECHOES
EVERY THURSDAY
SPECIAL.....1/2 CHICKEN
Reg. Price $4.50 NOW ONLY **$3.25**
11-1c



FIGURE SKATING WEEK
Monday, March 23—Friday, March 27
Monday, Mar. 23 from 1:30 until 6:50
Jr. and Sr. Practice and Lessons
Tuesday, March 24 from 2:50 until 7:50
Jr. and Sr. Lessons
Wednesday, Mar. 25 from 4 until 6:50
Sr. Practice and Lessons
Thursday, Mar. 26 from 8:50 until 1:50
Jr. and Sr. Lessons
Friday, March 27
Activity and Awards Day
From 1:30 to 3:20
All events held at the Glengarry Sports Palace
All figure skating members are invited to bring their skates for activities on ice.
11-1c

See See HONDA

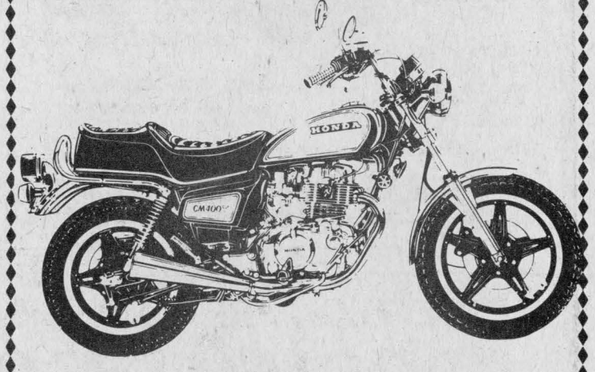

NOT ONLY SAVES GAS, IT IS ONE.

Irwin Supply (Cornwall) Ltd.
"The Motorcycle People"
Service Motorcyclist Since 1937
701 Rosemount Ave. 933-4600 Cornwall
7-15c

Jr B Glens will tackle South Ottawa in finals

Alexandria Jr. B Glens advanced into the North East Division finals on Sunday evening with a dramatic 5-4 overtime victory over the persistent Navan Grads.

The win gave the Glens a 4-2 decision in the best-of-seven semi final series, a series which appeared all but over last Tuesday after the Glens had pulled ahead 3-0 in games following a 10-9 win at home. However the Grads dug in and came back with a pair of 6-5 victories and made the series one of the more memorable on record.

Frankie Morris was the hero on Sunday. In the 16th minute of sudden death overtime he backhanded a puck past Navan goaltender Marc Goneau and minutes later he was draped with green sweaters. Andre Cholette assisted on the play which started from a face-off in the Navan end. The sudden death period followed a 10-minute regular overtime period.

"There were 17 guys hopping around; you'd think we had just won the World Series," recalled Coach Gaetan Giroux.

Reports are that veteran Leo Seguin is part kangaroo.

When asked how the overtime periods went Vice-President Gerry Simpson replied, "I don't know, I couldn't watch it, it was too hard on the nerves."

Although it was not a must-win situation for the Glens, after six gruelling matches against a team like Navan, they were looking for the victory on Sunday. A loss would have forced a seventh and deciding game in Alexandria on Monday evening and the Glens were feeling the effects of the series.

Following a rugged first period, the teams settled into a skating end-to-end pattern. The result was a 4-4 tie at the conclusion of regulation time.

The play was described as "fantastic" by more than a few of the 300 Alexandria fans who made the trek west.

Coach Gaetan Giroux said he went with only two lines during the overtime, the Morris and St. Pierre lines, and his troops were so tired that the shifts were cut down to 20-30 seconds.

During the entire contest which lasted some 86 minutes, the Glens managed to outshoot the home club, 68-59; the low score was a reflection of the goalkeeping at both ends of the rink. "Both goalies were superb," said Coach Giroux.

Of the two teams the Glens appeared the hungrier during the overtime. Determined not to play a seventh game, they dug deep for a little extra and controlled play, sending 23 shots at the Navan net while Grads managed to send 11 pucks in the direction of Daniel Lauzon.

Alexandria held a lead for most of the evening. Luc Poirier fired two goals in the opening period, one on a power play effort, to give the Glens a 2-0 lead.

Gary Noel, the Grads' sparkplug, put them on the board with less than five minutes gone in the second frame but Laurie McRae returned the two-goal margin with a counter one minute later on another power play effort.

Then in the last two minutes of play, Navan struck for a couple of goals by Serge Seguin and Mike Noel to send the teams to their dressing rooms tied, 3-3.

Early in the third period, Kennedy MacDonald found the range, assisted by Cholette and Morris, and the goal stood as the potential winner until the 13:34 mark when Tom Lawlor scored to draw the clubs even.

The fans were then treated to 34 minutes of action packed hockey before Morris netted the winner and sent the Glens into a frenzy and onto a final berth against the South Ottawa Canadians.

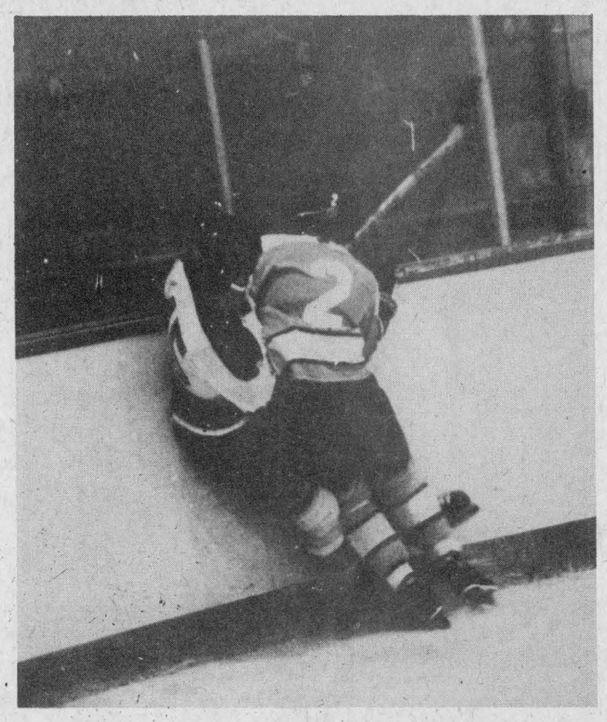

HEAVY GOING—Navan Grads' Mike Noel takes Glens' forward Leo Seguin into the boards during the hockey action in the fifth game of the semi-finals on Friday evening at the Glengarry Sports Palace. Staff Photo—Brian Filion

FRIDAY, MARCH 13
NAVAN 6, GLENS 5

Glens seemed to run out of fuel in the third period and the Grads came on to down the locals.

Heading into the third period, Alexandria held a 4-3 lead. Then, at the 15:58 mark, Fred Brousseau scored for Navan to tie the game, and 37 seconds later Frankie Morris executed a perfect poke check at the Navan blue strip and went in to beat goaltender Marc Goneau with a nifty move to his backhand.

Glens go ahead goal stood for only two minutes when Don Godard slapped in a rebound for the Grads.

Both clubs went on the attack but the Grads seemed faster and with 2:33 remaining, Serge Seguin netted the winner, unassisted.

Andre Cholette, Frank St. Pierre, Brian Wensink and Luc Poirier recorded the other Glens' goals.

Scoring Navan's early markers were Rick Bedard, Don Godard, with his first of the night, and Tom Lawlor.

Referee Carman MacMillan handed out only nine minor penalties in the evening, five to the Grads and three to the Glens.

WEDNESDAY, MARCH 11
NAVAN 6, GLENS 5

The rugged playoff schedule began to take its toll on the Glens while the Grads resorted to bench strength and outlasted the locals, 6-5.

Navan held interval leads of 1-0 and 3-2. Gary Noel scored his second goal of the game four minutes into the third period to put Navan on top 4-2, but the lead was wiped away when the Morris-Cholette-MacDonald line erupted for goals on consecutive shifts. Cholette netted the third goal and Morris popped the tying goal.

Gary Noel's third goal of the game on an unassisted play put the Grads ahead once more and then Fred Brousseau invested in some insurance with a sixth marker which became the winning goal. Brian Wensink scored a fifth marker for Alexandria with 35 seconds on the clock.

Frank St. Pierre and Andre Cholette popped the second period goals.

Alain Giroux faced a total of 50 shots in the evening while Goneau had 39 pucks fired in his direction.

The Glens will now meet the South Ottawa Canadians in a best-of-seven final series.

"Our chances against South Ottawa are very good. We are as good as they are, if not better," said Coach Gaetan Giroux.

Coach Giroux points to the three times the Glens have defeated the Canadians throughout the season. The Canadians had four losses for the entire schedule.

"There are two reasons that they didn't want us to win the series against Navan, one, they didn't want to travel and, two, we put the body to them in the past," said Giroux.

GLENS VS SOUTH OTTAWA FINALS

Wednesday, March 18, Alexandria at South Ottawa, 8:15.
Friday, March 20, South Ottawa at Alexandria, 8:30.
Sunday, March 22, Alexandria at South Ottawa, 8:15.
Tuesday, March 24, South Ottawa at Alexandria, 8:15.
If necessary: Wednesday, Mar. 25, Alexandria at South Ottawa, 8:15.
Friday, March 27, South Ottawa at Alexandria, 8:30.
Saturday, March 28, Alexandria at South Ottawa, 8:15.

Rebels finish season

Char-Lan Rebels dropped their fourth game of a semi-final series to the Metcalfe Jets on Sunday afternoon and the result signified the end of the season.

A short-staffed roster consisting of only eight skaters took to the ice in Metcalfe on Sunday and put up a valiant effort but came away on the short end of the 5-4 score.

Four Rebel players were sidelined with injuries after a brutal game in Williamstown last Wednesday and to add insult to injury one of the player's car was in an accident on the way to Metcalfe.

Metcalfe ran up a 4-1 first period lead but the Rebels regained their composure and gave the Jets a battle for the remainder of the game.

Kevin Casselman netted the Rebels' first goal of the game.

In the second period, Marc Seguin potted a second goal for Char-Lan assisted by Dave Fontaine in the first minute of play. Metcalfe answered with a goal of their own in the last minute of play in the period.

Rebels gave it all they had in the final period realizing they faced elimination and fired 26 shots at the Metcalfe net but fell short, unable to notch the equalizer.

Dave Fontaine scored the third Rebels' goal at 10:30, unassisted and Harvey Primeau netted another at the 9:02 mark, assisted by Marc Seguin.

Rebels peppered the Jets goal in the last minute and a half of play but couldn't find the range.

WEDNESDAY, MARCH 11
METCALFE 11, REBELS 2

Metcalfe Jets took advantage of powerplay opportunities to score five powerplay gols en route to this convincing third win of the series.

Jets held a lead of 3-1 after one period and 7-1 after two frames before adding four more unanswered goals in the third period.

Marc Seguin netted the Rebels' first period marker with assists going to Dave Fontaine and Dave Brown and Dave Fontaine scored one of his own in the third period, the last goal of the game, assisted by Chris Gordon and Ray Bourdon.

Metcalfe outshot the Rebels 74-30.

The Rebels players and management would like to thank all their supporters and report that they are looking foreward to next season.

"We are only losing four players next year," reported Manager Stewart Fourney, "and we have some good home bred midgets to build around."

Midgets beat Flyers

The Midget Glens travelled to Cornwall last Wednesday for their third game in the round-robin playoffs.

The Glens beat the A.C. Electric Flyers, 5-2 on goals by Charlie Giroux, Joel D'Amour, Darrel Hay, Joel Doiron and Danny O'Connor. Tallying for the Flyers were Gary Lalonde and Pete Makinson. In nets for the Glens was Ghislain Giroux, who had an excellent game, keeping the usual high scoring Cornwall club to just two markers.

On Friday, March 13, the Glens were host to Char-Lan in its last playoff game before the finals, Just sixteen seconds after the opening face-off Joel Doiron of the Glens scored, giving them a 1-0 lead. Rod McKenzie of Char-Lan tied the game at 7:51 of the first period. One and a half minutes later Roch Pilon's unassisted goal gave Char-Lan a 2-1 advantage.

Alexandria managed to even the score when Michel Campeau set up Joel Doiron's second goal in the dying minutes of the first period. Char-Lan once again took the lead when Brendon MacDonald managed to put the puck past Glens' goaltender Armand Duperron. The Glens came back and once again tied the game, 3-3, on Joel Doiron's third goal (hat trick).

The Glens must now wait for Char-Lan to play Cornwall A.C. Electric to see who they meet in the finals.

The Midgets next home game will be Friday, March 20 at 6:30 p.m. On Saturday, March 21 they travel to Renfrew to participate in a tournament.

Minor hockey scoreboard

PEEWEE

Glens 5, Flyers 4: Glens scores, Ghislain Lasalle 3, Pierre Levac 1, Yves Joanette 1. Flyers scores, Jacques Larocque 2, Leo Stewart 1, Marc Menard 1.

Kings 4, Blizzards 3: Kings, Alain Boisvenue 2, Jacques Deguire 1, Denis Brunet 1. Blizzards, Andy Meth 2, Bruce Quesnel 1.

BANTAM

Boisvenue 5, Hebert Wallace 5: Boisvenue, Yvon Jeaurond 5. Hebert-Wallace, Claude Thebert 1, Vic Kapoor 1, Luc Larocque 1, Brent McMeekin 1, Tom McGillis 1.

Bellefeuille 4, Hebert-Wallace 2: Bellefeuille, Mike Moore 2, Sean Sullivan 1, Martin Nadeau 1. Hebert-Wallace, Eric McDougall 1, Brent McMeekin 1.

MIDGET

Filion 7, Hope 4: Filion, Roland Schroeder 5, David McKay 1, Stephane Lemieux 1. Hope, Joel Doiron 2, Glen Hay 1, Guy Pilon 1.

McDougall 5, Giroux 1: McDougall, Randy McDonald 1, David Filion 1, Mark McCormick 1, Sylvain Levert 1, Brent McDougall 1.

Giroux, Martin Binks 1.

Alexandria Atoms capture gold medals

by Claudette Francoeur

Alexandria travelling team played strong hockey in the annual Hawkesbury tournament last weekend and captured the championship trophy. A gold medal was awarded to each player of the winning team.

In their first round-robin game played Thursday night in Hawkesbury, Alexandria downed Vankleek Hill by a score of 11-6. Glens leading marksman, Marc Sauve, netted four goals, Pierre Cuerrier had a pair while Michel Duval had two goals and one assist. Alex Maclaren picked up one goal and two assists while Eric Cholette and Mike Sauve registered one goal and one assist each.

Other assists went to Paul Vincent with three and Alain Larocque, two. That win gave two points to our local players.

In the second game played Saturday morning in Vankleek Hill Arena, the Atom Glens and Hawkesbury battled through 45 minutes of hockey and the game ended in a 1-1 tie. Each team picked up one point.

The Alexandria goal went to Luc Francoeur assisted by Pierre Cuerrier. Hawk's goal came off the stick of Anthony Assaly assisted by Yanick Leduc and Marc Clermont.

On Saturday afternoon, back at the Hawkesbury Sports Complex, the Atom Glens won a 3-1 decision over Char-Lan. This victory permitted the Glens to reach the finals.

Once again, Marc Sauve shone with a pair of goals while Alex Maclaren picked up one goal and one assist. Other assists were recorded by Pierre Cuerrier and Michel Duval. Char-Lan's unique goal was scored by Kevin Welcher.

In the final game on Sunday afternoon, the Atom Glens ran their undefeated streak by downing Hawkesbury 7-1. Alex Maclaren was chosen the first star for Alexandria scoring four goals. The second star went to Marc Sauve with one goal and assisting on five others. Pierre Cuerrier and Jason Palmer picked up singles while Michel Duval, Mike Sauve, Paul Vincent and Luc Francoeur recorded assists. Hawk's Yvon Bedard was chosen the third star. Trophies were awarded to the three stars of this final game.

REGULAR SEASON'S FINALS

Returning to Lower St. Lawrence season's finals, Alexandria and South Stormont will meet in a best-of-three series starting this coming Thursday, March 19 in Long Sault Arena.

The second game is scheduled for next Sunday, March 22 in Alexandria's Sports Palace. Before the game, a special presentation will be made to the Atom Glens who clinched first place in the Atom division for the 1980-81 season. Congratulations to all the players and their coaches for the wonderful hockey season.

GLENGARRY SPORTS PALACE

MARCH PROGRAM

Wednesday, March 18
N.B. Free Skating is cancelled until further notice

Thursday, March 19
10-11:20 a.m. Mothers and Tots
8-10 Men's Soft Puck Playoffs

Friday, March 20
8:30 South Ottawa vs. Glens (FINALS)

Saturday, March 21
7 a.m.-8:20 p.m. ADMHA

Sunday, March 22
1-2:50 Intermediate Hockey (FINALS)
7:15-8:45 Public Skating

Monday, March 23
8:30-10:30 Soft Puck (FINALS)

Tuesday, March 24
8:15 p.m. South Ottawa vs. Glens (FINALS)

Wednesday, March 25
8-10 p.m. Ladies' Broomball (FINALS)

Thursday, March 26
2-3:30 Free Skating

N.B. ODMHA TOURNAMENT OF CHAMPIONS
SATURDAY, MARCH 28
PEEWEE "AA" MAJOR—BANTAM "B"
(Bantam Glens are participants)

A BIG THANK YOU
from A.R.C. Industries to the following people for donations or time at our
3rd Annual Bowling Tournament held on February 7, 1981

Marcel and Jeannine Lanthier — *Bruno Lalonde*
Michel and Cathy Depratto — *Charles Hudson*
Valley Bottling, Cornwall — *Claude Lanthier*
Alexandria Lanes — *Youth Bowling Council*
Eastwings—Jean-Guy St. Denis, Richard Henri, Richard Delorme and Paul Lalonde
All Association Staff and Members

11-1c

Bon Voyage

If you're going South for the Winter Sunshine See Us First

Sundresses—loveliest dresses you've seen in years!
Shorts—Many colors! See the new softer look for this year.
Swimwear—Stunning bathing suits. Daring to demure. —We have what you want.
Suits—Feminine styles! Pieces are softer; Classic to mix and match.

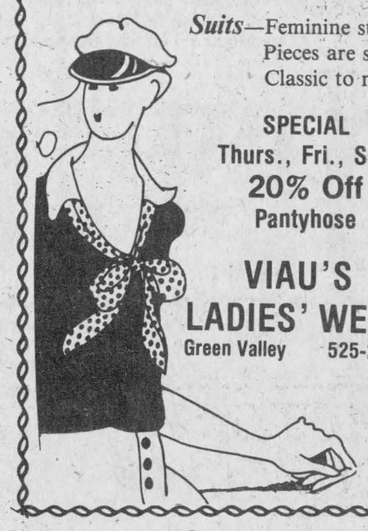

SPECIAL
Thurs., Fri., Sat.
20% Off
Pantyhose

VIAU'S LADIES' WEAR
Green Valley 525-2992
11-1c

CORNWALL



ROYALS

1981
PLAYOFF
TICKETS

ON SALE NOW

Two First Games Available
Adults: $5.25 *Students & Children $3.25*

First game Friday, March 20 in Cornwall at 8 p.m. also Sunday, March 22 at 2:30 p.m.

Box Office Hours:
Wednesday to Saturday
9:30 a.m. to 4 p.m.
Sunday, 10:30 a.m. to 3 p.m.

"PLEASE NOTE"
NO MORE THAN FIVE TICKETS WILL BE SOLD PER PURCHASER

EXTENSION FROM MARCH 1 TO APRIL 30

SPECIAL DISCOUNTS

On retail sales of agricultural tractors
ELIGIBLE MODELS
2600—$400
3600—$800
4100 and 4600—$900

Ford Tractors Equipment

TROTTIER FARM EQUIPMENT LTD.

10-8c

Hwy. 43 Alexandria Tel. 525-3120

Elect TOYOTA for your riding!



In our campaign to save you money
TOYOTA PROMISES:

- fuel efficiency
- reliability
- rear wheel drive
- family Tercels
- excellent service
- wearability
- front wheel drive
- low prices
- sporty Celicas
- excellent savings

And what Toyota promises
TOYOTA DELIVERS
OH, WHAT A FEELING!

Highland Motor Sales (Maxville) Ltd.

Maxville, Ont Tel. 527-2735
In Alexandria call Bob Lajoie, 525-1945
Open weekdays to 9, Saturdays to 5

11-1c

Aylmer, Assorted Varieties
Choice Vegetables
14 fl. oz. tin
for 2/.69¢

Heinz Ketchup
1.25 L btl.
$1.99

Brookpark, Frozen
Assorted Varieties
Pot Pies
8 oz. pie
for 2/.99¢

Hunts 14 fl. oz. tin
Italian
Tomato Sauce .49

Old South 12 fl. oz. cont.
Frozen Concentrated
Florida Orange Juice .89

Aylmer Choice
Fruit Cocktail, Peach Slices or Bartlett Pear Halves
10 fl. oz. tin
.59

Moms (Ont. Stores)
Soft Margarine
1 lb cont.
.75

Weston's 16 oz. loaf
(Ontario Stores)
Old Mill White Bread .59

Pamper 6.5 oz. tin
Assorted Variety
Cat Food 3/.89

Weston's Pkg. of 6
Hot Cross Buns .99

Lipton Pkg. of 2
Chicken Noodle Soup Mix .79

Bicks 1 L jar
No Garlic or Polskie
Dill Pickles 1.19

Bicks 1 L jar
Garlic
Dill Pickles 1.19

Clarks 24 fl. oz. tin
Assorted Variety
Stews 1.19

Prem 340 g tin
Luncheon Meat 1.49

Facelle Royale 2 roll pkg.
Assorted Colours, Two Ply
Paper Towels 1.29

Four Star 7 oz. tin
Chunk
Light Tuna 1.19



SAVE THE DIFFERENCE OF .70

1.19 WITHOUT COUPON

WITH COUPON 49¢

IGA IGA

WITH THIS COUPON AND A $10.00 PURCHASE EXCLUDING ALLENS APPLE JUICE AND CIGARETTES.

ALLENS VITAMINIZED
APPLE JUICE
48 fl. oz. tin
.49

Name: .....
Address: .....
City/Town: .....

Limit one coupon per customer. Coupon valid until closing Saturday, March 21, 1981.

Sara Lee Frozen
Assorted Flavours
Layer Cakes
13 oz. cake
1.09

Tide
Powdered
Detergent
12 L box
6.99

Facelle Royale
Assorted Colours, Two Ply
Bathroom Tissue
4 roll pkg.
1.39

Lancia
Spaghetti, Spaghettini or Ready Cut Macaroni
1 kg. pkg.
1.29

Heritage Choice
Whole Tomatoes
28 fl. oz. tin
.69

Top Valu
Pieces & Stems
Mushrooms
10 fl. oz. tin
.79

Cloverleaf 7¾ oz. tin
Cohoe Salmon 1.89

Sifto 1 kg. pkg.
Iodized
Household Table Salt .53

Cherry Hill 12 oz. block
Medium Coloured
Cheddar Cheese 2.09

High Liner 32 oz. box
Frozen
Fish in Batter 3.19

Flo Thru 21 g unit
Assorted Scents
Air Fresheners 1.19

100 ml tube
Aquafresh Toothpaste 1.39

Kraft Deluxe 400 g pkg.
Macaroni & Cheese
Dinner 1.09

Nestle 4 x 5 oz. pkg.
Assorted Variety
Puddings 1.29

1.25 L btl.
Heinz Ketchup 1.99

High Liner 32 oz. box Frozen
Family Size
Fish & Chips 2.29

Joy
1.5 L cont.
Liquid Detergent 2.99

Carefree OB Pkg. of 16
Regular, Super, Super Plus
Tampons 1.89

Kraft 500 ml btl.
French
Salad Dressing 1.19

Quaker Bran 900 g pkg. Muffin Mix, Oatmeal Muffin Mix or Oatmeal
Cookie Mix 1.59

Light'n Lively 500 g cont.
Cottage Cheese .99

Mrs. Smith 575 g pie
Frozen
Sugar Pie 1.89

Fresh 130 g bar Seawind or Morning Meadow Bath Size
Deodorant Soap .59

"Sterilite"
Assorted Colours & Items
Household Plasticware ea. .99

Bravo 28 fl. oz. tin
Plain
Spaghetti Sauce 1.29

McCormick's 400 g pkg. Chip N Nut, Cinnamon Crunch, Coconut Creams, Crunchy Oatmeal or Vanilla Creams
Biscuits 1.39

Pillsbury 14 oz. cont.
Apple Turnovers 1.29

Neilson
Assorted Varieties
Family Bars ea. .79

Downy 2 L cont.
Special Package
Fabric Softener 2.59

"Genpak" Plastic 5"
Assorted Colours
Safety Ashtray ea. .69

Club House 85 g cont.
Season and Fry
Seasoning Mix .48

Weston's Pkg. of 12
Plain, Cinnamon or Sugar
Donuts .89

Wong Wing 12 oz. box
Frozen Meat or Shrimp
Egg Rolls 1.29

Neilson 200 g pkg.
Assorted Varieties
Willow Pack 1.19

Saran Wrap 15 m pkg.
Plastic Food Wrap .79

Purina
16 kg. pkg.
Dog Chow 12.99

Lancia 1 kg pkg.
Spaghetti, Spaghettini or
Ready Cut Macaroni 1.29

Weston's Pkg. of 6
Sour Dough
English Muffins .69

Wong Wing
12 oz. box
Chicken Fried Rice 1.19

Flex 450 ml btl.
Normal Shampoo 2.49

Flex 450 ml btl.
Dry & Oily
Shampoo 2.49

Ken-L-Ration
2 kg. pkg.
Tender Chunks 1.89

Club House 106 g cont.
Ground
Black Pepper 1.49

Kraft 32 fl. oz. cont.
Chilled, Unsweetened
Grapefruit Juice .89

Green Giant 2 lb bag
Frozen Fancy
Green Peas 1.09

Flex 450 ml btl.
Extra Body Conditioner 2.49

Flex 450 ml btl.
Regular
Conditioner 2.49

Aylmer 14 fl. oz. tin
Assorted Varieties
Choice Vegetables 2/.69

Facelle Royale
Assorted Colours
Three Ply
Facial Tissue
Pkg. of 100
.69

IGA
Liquid
Bleach
128 fl. oz. cont.
.79

Chase & Sanborn
Ground Coffee
1 lb bag
2.59

Five Roses
White Enriched
All Purpose Flour
2.5 kg. bag
1.99

Golden Girl
(Quebec Stores)
Soft Margarine
1 lb cont.
.75

Four Star
Pineapple Juice
48 fl. oz. tin
.89

Fresh
Pork Picnic Shoulder Roast
lb 99¢

Fresh
Pork Butt Shoulder Roast
lb $1.09

Florida Grown
Marsh White Grapefruit
size 48's
for 99¢





Produce of Honduras
Dole Brand Pineapples
ea. .69

Canada Fancy Grade
Ontario Grown
MacIntosh Apples
5 lb bag
ea. 1.29

Produce of U.S.A.
Canada No. 1 Grade
Green Cabbage
lb .25

Fresh
Butt or Shank Portion
Leg of Pork
lb 1.09

Previously Frozen
Pork Riblets lb .49

Centre Cut
Loin Pork Chops lb 1.69

Family Pack
Rib & Tenderloin End
Loin Pork Chops
lb 1.39

Previously Frozen
Pork Liver lb .49

By The Piece Only
Bologna lb .89

Produce of U.S.A.
Top Carrots
a bunch .69

Previously Frozen
Pork Hocks lb .49

Fresh
Pork Side
Spare Ribs lb 1.19

Store Packed
Beef & Pork
Sausage lb 1.09

Store Packed
Hotel Style, Sliced
Side Bacon lb 1.09

Canada No. 1 Grade
Waxed Rutabagas
lb .17



SCHNEIDERS SPECIALS AT IGA

500 g pkg., 4 Varieties **Sliced Side Bacon** 1.89	900 g carton **Bucket of Chicken** 3.99	2 to 3 lbs **Olde Fashioned Hams** lb 3.49	14 oz. pkg. 5 Varieties **Meat Pies** 1.69
1 lb pkg. 4 Varieties **Wieners** 1.69	500 g pkg. Regular, Country Maple or All Beef **Mini Sizzlers** 2.19	500 g pkg., 4 Varieties **Lunch'n Snacks** 2.79	175 g pkg. **Sliced Cooked Ham** 1.49
175 g pkg. Mac & Cheese, Bologna or **Chicken Loaf** .89	2 to 3 lbs, Country Mellow **Boneless Picnic** lb 2.49	500 g pkg. 4 Varieties **Bologna** 1.99	225 g pkg. Chicken, Ham and Cheese or **Shrimp Crepes** 1.79

People Come First at IGA

PRICES EFFECTIVE UNTIL CLOSING SATURDAY, MARCH 21, 1981.
WE RESERVE THE RIGHT TO LIMIT QUANTITIES.

Store Hours:
Mon.—Wed. 8:30 a.m.—6 p.m.
Thurs., Fri. 8:30 a.m.—9 p.m.
Saturday 8:30 a.m.—6 p.m.

Students honored

The first group of students to complete the first year of the local employer sponsored training program for machinists and industrial millwrights was honored at a brief ceremony recently at St. Lawrence College.

Thirty-two apprentice-students received certificates for completing the first year of the three-year program. The certificates were presented by Bill Mitchell, chairman of the Stormont, Dundas and Glengarry Industrial Training Committee.

The employer sponsored training program initiated by the SD&G Industrial Training Committee was one of the first twelve such programs to get underway in Ontario, according to Mitchell, who is industrial relations manager at Combustion Engineering Ltd., of Cornwall. The local committee was one of the first of 54 to be established in Ontario.

DAY RELEASE

The committee was established two years ago to assess the training needs of local industry and to come up with employer sponsored training programs to upgrade the skills of present tradesmen and to train apprentices and future tradesmen, Ian Bush, a member of the committee said.

With federal and provincial funding the committee was able to initiate its first training program last winter, with 34 apprentices enrolled in machinist and millwright training.

The participants are released from their jobs one day a week to attend classroom and shop training sessions at the college.

Last September the committee started a second group of students in machinist and millwright training and added a fitter-welder program to its training projects.

Students in the employer sponsored training programs come mainly from industries throughout SD&G, but in some cases they come from towns and cities outside the area when the local program is the closest one available. A student from Smiths Falls was among those who received certificates at Cornwall this week.

PORTABLE TRAINING

Mitchell said that the local committee would expand its activities into other areas where critical shortages of skilled labor exist, as needs are identified.

He said one of the aims of the employer sponsored training program is to provide participants with "portable training." He said that because of the provincial standards that local programs must meet students can move from one area of the province to another and carry on with their training if they haven't completed it.

Mitchell said that students can also carry credits from one trade training program into another trade program when the subject matter is the same.

Bush said one of the advantages of the employer sponsored program is that apprentices can now get the academic and shop training they need, locally, instead of having to go to Toronto for several weeks each year.

He said that employees in the program are generally paid their regular wages by their employers, for the one day a week they spend in classes at the college.



ANNOUNCE ENGAGEMENT—Gert and Alex Johnson, of Ottawa, are happy to announce the engagement of their daughter, Patricia (Tish), to Denis, son of Fidelle and Eugene St. Denis of Alexandria. The wedding will take place Sepember 5, 1981 in Ottawa.—Adv.

Dairy talks called

Public meetings have been called to discuss the federal government's long-term dairy policy.

The meetings will take place in Ottawa March 23 and 24 in the main boardroom of the Sir John Carling Building, Agriculture Canada's headquarters.

"The consultations will allow national and provincial groups to express their views about the current dairy policy and about the direction the industry should take in the 1980s," Agriculture Minister Eugene Whelan said.

Consumer and Corporate Affairs Minister Andre Ouellet said a number of industry and consumer groups, including the Dairy Farmers of Canada, the National Farmers Union, l'Union des producteurs agricoles, l'Office des producteurs de lait du Quebec, the Ontario Milk Marketing Board, the Consumers' Association of Canada, the Retail Council of Canada, and the National Dairy Council, as well as representatives of provincial governments are being invited to submit a written brief and to present their views personally at the meeting.

In addition, the Canadian Dairy Commission will be obtaining provincial views about the long-term dairy policy through the Canadian Milk Supply Management Committee.

Mr. Whelan and Mr. Ouellet are issuing a discussion paper to serve as a basis for public consultations on the federal dairy policy. A copy of the paper will be available upon request.

For further information, contact Rowan Lalonde, Canadian Dairy Commission, (613) 998-9490, or Ron Robert, Consumer and Corporate Affairs, (819) 997-3145, or Philip Stone, Agriculture Canada, (613) 995-9554.

MICHEL MENARD
DENTURIST
St. Catherine, St. Polycarpe
Complete or Partial Plates
(Low Prices)
Immediate Appointments
And DENTAL REPAIRS
For Appointments 10-12c Tel. 1-514-265-3332

Oil spill group to meet

The St. Lawrence Oil Spill Waterbirds Rehabilitation Organization will be holding a general meeting to elect a new executive on March 24 at the Stewart Building on the Macdonald College campus in St. Anne de Bellevue, Quebec.

The 100-member organization works in liason with Canada Wildlife, oil companies, the Petroleum Association for Conservation of the Canadian Environment, Environment Canada, Waterfowl Rescue and the S.D.&G. Humane Society to protect waterfowl in the St. Lawrence valley.

The organization has already compiled a list of vulnerable migrant birds and is planning a mobile clean-up lab and a permanent facility in the Morgan Arboretum.

Members of the group have given radio and television talks and spoken to the Cornwall Environment Committee and the Eastern Ontario Humane Society.

Those wishing to become involved in the organization can call or write to George McKiel, RR2 Alexandria, Ontario, 525-2638.

Syrup producers start newsletter

The Eastern Ontario and Western Quebec Maple Syrup Producers association has sent out its first newsletter with an attached questionnaire.

The questionnaire is to help the directors of the organization respond to the needs of the association's membership.

The newsletter makes mention of the early sap run this year, saying that syrup was being made in the Lake Huron region and the Franklin Centre and Ormstown areas by February 17.

One point of interest to consumers is the suggested prices for syrup that came out of a recent meeting of the board of directors of the Ontario Maple Syrup Producers Association.

The suggested prices are $4.50 for a half litre, $8 for a litre, $14 for two litres and $25 for four litres.

The newsletter notes that the association does not set, but only suggests prices to member producers.

Reappearing at the
CENTRAL HOTEL
ST. POLYCARPE
Roger Hamelin with
The Green Mountain Boys
EVERY SATURDAY EVENING
from 9 p.m. to 2 a.m.
EVERY SUNDAY
4 p.m. to 10 p.m. 11-1p

MARCH BREAK
HOLIDAY
DANCE



GREEN VALLEY
PAVILION
Highway 34, Alexandria
SAT., MARCH 21
From 9 p.m. to 1 a.m.



Music by
THE BRIGADOONS
Admission $3 per person
Lunch included 11-1c

Arm Wrestling Contest
THIS WEEKEND
Starting at 5 p.m.
Registration from 4 p.m.
Men's Division—3 Classes—A and B
Also Women Classes
Trophies will be distributed following the dance.
FOR INFORMATION CALL

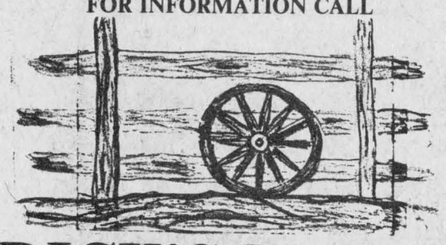

DICK'S PLACE
North Lancaster
Saturday and Sunday
March 21 and 22
The Commercial Strangers
Country Rock Band
9 p.m. to 1 a.m., also Sunday 3 to 9 p.m.
Buffet Served Every Sunday
from 4:30 to 8 p.m.
Fully Licensed
Available for wedding and parties.
Tel. 347-2312
Dick and Doris Sauve
Coming Easter Weekend
Pool Tournament—Classes A, B and C

Won seed awards

Glengarry residents won 11 of 15 awards presented at the Stormont, Dundas and Glengarry Seed and Forage Show, held in Crysler on March 4 and 5.

Of the 11 awards won by Glengarrians, seven were won by Martintown farmers. Robert and Findlay Peters won four awards, for: Champion Forage Exhibitor, Champion Hay Exhibitor, Champion Shelled Corn and Champion Ear Corn.

William Johnston won the award for the best oats and was also judged the Reserve Premier Exhibitor at the Show and Cornelius Van Loon was judged Premier Exhibitor.

Robin Fjarlie of Maxville won the award for the best small seed, and was judged Premier Seed Exhibitor. Dave Miller of Williamstown won the award for the best soybeans and Brenda Miller won the award for the Champion 4-H Entry.

Other award winners were from Stormont: Jim Cumming of Maxville area for Champion Barley, and Delbert and Hugh Carruthers of Crysler for the Champion Haylage Exhibitors; and from Dundas, Gerry Brumans of Chesterville and the Champion Corn Silage and Lorne and Francis Henderson of Brinston were judged runners-up to the Reserve Premier Exhibitor.



Be safe -- not sorry!
Ministry of Transportation and Communications
Ontario

LIONS
300 CLUB
WINNERS
Draw No. 10
Herman Parsons
Donna Munro, Dawna Miller
Gerald Trottier

The Sales & Service Representatives of
Upper Canada Copy (1980)
and
S.D.&G. Business Machine
Cornwall
wish to
INTRODUCE
THE SAVIN 765 LARGE
DOCUMENT BOND PAPER
PHOTOCOPIER
that will COPY from 5 1/2"x8 1/2" to 11"x17"
In addition, FEATURES include 2-SIDED Copies
and
TRANSPARENCIES for overhead projection
—PHOTOCOPYING WHILE YOU WAIT—
Inquiries welcomed on quantity orders
Available at a price that will better meet your needs
THIS TOTAL SERVICE NOW BEING PROVIDED BY
HIGHLAND HERITAGE
Printers and Stationers 11-4c
11 Oak St., Lancaster, Ont. Tel. 347-3771

We Care
Complete TIRE SERVICE
Distributors For
FIRELLI
MICHELIN
BFGoodrich
GUINDON
TIRE SERVICE
1300 Pitt
933-6061
Apple Hill
347-2057

GRAND OPENING
Wednesday, March 18
COUNTRY DISCOUNT
STORE
MAIN STREET
WRANGLER
ROAD RUNNER
IZZY
CLOTHING FOR THE WHOLE FAMILY
AT PRICES YOU CAN'T AFFORD TO MISS!
OPENING SPECIAL
Charlie B Jeans
Pastels from 24 to 36
24—27 $16 28—36 $18





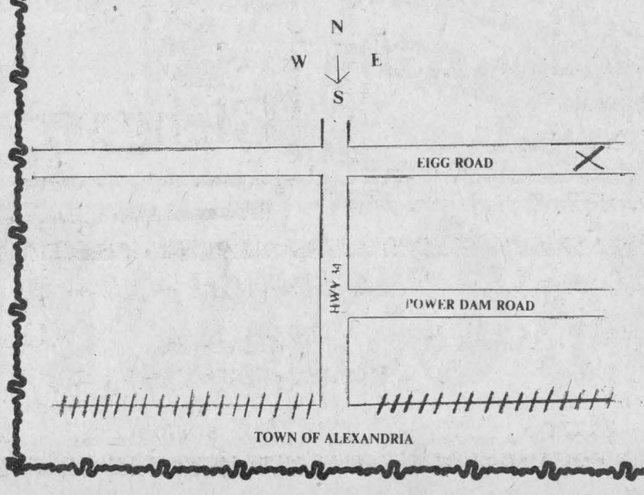

Open Tuesday, Wednesday,
Thursday, Friday
10 a.m. to 9 p.m.
Saturday 10 a.m. to 5 p.m.
1 MILE NORTH OF ALEXANDRIA
ON HWY. 34
TURN EAST ON EIGG ROAD
AND FOLLOW SIGN
11-1c
Wanda Brunet, Prop.

PEOPLE on the MOVE

Mr. and Mrs. Donatien Theoret have just returned from a three month holiday in Lake Worth, Florida.

Mrs. Helen Kaufmann and Marguerite Seger called to pay their respects to the late Mrs. Rose Sauve whose wake was at Munro Funeral Home, Maxville, on Tuesday afternoon. They later visited the Shopping Mall in Moose Creek.

Mr. and Mrs. Harold Lapierre of Montreal spent a few days last week visiting with Mr. and Mrs. Angus H. McDonell.

Mrs. Martha McDonald and Isabel MacDonald, St. George St. spent Monday in Montreal with Mr. and Mrs. George Kelly and Mrs. Mary Dyer.

AHS plans advancing

The public has responded very enthusiastically to our request for names and addresses of former students. However, we are having difficulty locating some people who attended AHS between 1910 and 1930. If you could assist us please contact Mary Jane Macdonald, 11 Kenyon St. West, telephone 525-2884. Any help would be greatly appreciated.

A scholarship fund has been established and these bursaries will be given to students presently attending GDHS-ESRG. Anyone who wishes to contribute to this fund (tax deductible), please make your cheque payable to "AHS Reunion Fund" and forward to Leopold Seguin, 111 Centre St., Alexandria, Ont.

On Friday, August 7, 1981, there'll be registration and a day of informal reminiscing.

On Saturday, August 8, 1981, an afternoon tea at Glengarry District High School, with Mrs. Christena MacGillivray as hostess and followed by a dinner and dance at the Sports Palace.

A more complete timetable will be available later. Just re-arrange your busy schedule so that you will be in Alexandria that weekend.

Nepal is study subject

Members of the Women's Missionary Society of St. Andrew's Presbyterian Church, Martintown, held the March meeting at the home of Miss Emily MacInnes.

A poem, "About Perspective," by Erma Davison, read by Mrs. Ian Kennedy, suggested people look behind outward appearance to see the needs of others.

The study on Nepal continued with a panel discussion conducted by Mae Munro.

A tape recording of the work of John and Judith Bertholet was enjoyed. They assisted with agriculture, water development and construction projects for two years in Nepal.

"A Sunday in Jhansi" by Glen Davis was read by Mrs. Stuart Blackadder.

Members reported 22 visits and 23 cards to sick and shut-ins. It was decided to participate in the April bake sale, sponsored by the Canadian Cancer Society in St. John's Church, Cornwall.

Toured New Zealand

On March 6, a pot luck dinner was held in the church hall of St. Andrew's United Church, Martintown, with about 80 adults and children attending.

Following the meal, guest speaker Peter Barkway presented a series of slides of New Zealand.

Mr. and Mrs. Barkway and family spent a year in Auckland and travelled New Zealand extensively while there. The scenery was magnificent. The slides showed a beautiful land and many comments were heard from those wishing to travel there themselves.

Mr. Barkway's commentary was very informative and interesting.



HIGH FASHION—Elegant Sylvie Bedard of St. Raphael's was one of the many lovely local models gracing the stage at the Sports Palace Sunday night for a very successful fashion show co-sponsored by Studio 8 and Le Centre Culturel.

Staff Photo—Anne McRae

Eliza Quesnel dies at 99

The death occurred at the Glengarry Memorial Hospital, Alexandria, on Friday, March 13 of Mrs. Eliza Quesnel at the venerable age of 99 years.

She was the former Eliza Quenneville and was born May 1, 1881 at St. Isidore, a daughter of the late Touissen Quenneville and his late wife the former Henriette Bonneville. She was educated at the area schools and later married Honaire Quesnel of Green Valley, where the family resided until twenty years ago when they moved to Alexandria. Mr. Quesnel died 34 years ago.

Mrs. Quesnel was a resident at the Community Nursing Home in Alexandria before being admitted to Glengarry Memorial Hospital where she had been for the past year.

Mrs. Quesnel was a devoted Catholic, was active in all church affairs and was a valued member of Les Dames de St. Anne and Le Federation des Dames Canadienne Francaise of the Sacred Heart Parish. She possessed many fine qualities and was held in high esteem by her large circle of friends and relatives.

Left to mourn the passing of a devoted, kind and loving mother are her three sons, Olivier of Cornwall, Simon of Montreal, and Alexandre of Alexandria and two daughters Mrs. Jean St. Pierre (Rose) of Wendover, and Miss Noella Quesnel of Alexandria. Also surviving are 20 grandchildren and several great grandchildren as well as many nieces and nephews. This is the third death in their immediate family witin four months.

The funeral was held on Monday, March 16 at 2 p.m. Reverend Roger Desrosiers, pastor, officiated, assisted by Reverend Gerald Poirier of Green Valley. The Sacred Heart Church Choir was in attendance for the singing of the funeral mass.

Pallbearers were: Omer, Guy and Lionel Quesnel, Damien Quenneville and Ronald Dery.

The remains were placed in St. Finnan's Vault to await spring burial in the family plot at St. Raphael's West Parish Cemetery.

Relatives attended from Montreal, Cornwall, St. Raphael's, Green Valley and other points.

Prayer Day held

Mrs. Alpin MacGregor, of Williamstown, a deaconess and a former teacher at the Cecilia Jeffery Indian Residential School of Kenora, was guest speaker for observance of the World Day of Prayer service, held in St. Andrew's Presbyterian Church, Martintown, on Friday, March 6. The ladies of St. Andrew's Presbyterian Church were joined by those of St. Andrew's United Church and St. William's Catholic Church, Martintown, and St. Andrew's West Catholic Church.

Mrs. MacGregor, speaking on the theme "The Earth is the Lord's..." made reference to the opening prayer, followed by the Indian version of the 23rd Psalm as translated from Indian sign language. She placed emphasis on the power of prayer in our lives, making a comment on what prayer is and what it has meant to some people, and closed with the the poem "Don't forget to pray". She was introduced by Mrs. E. Christie and thanked by Mrs. H. McMillan.

Pupils from the Martintown Public School, under the direction of Mrs. P. Barkway, and assisted by Mrs. G. MacGregor, offered two selections. The organist was Mrs. Campbell Murray of St. Andrew's United Church.

Leading in meditation and prayers from the United Church were Mrs. J. McMilan and Mrs. D. Murray; from St. Andrews West, ladies participating were Mrs. A. Quinn, Mrs. G. Maloney, Mrs. J. McDonald, Mrs. R. Joyce, Mrs. B. Maloney, Mrs. T. Smith, Mrs. E. Beaudette and Mrs. G. McDonald; from St. Williams—Mrs. A. Lagroix, Mrs. J. Peters and Mrs. G. Van Loon and from Martintown, Mrs. I. Kennedy and Mrs. S. Blackadder.

Mrs. J. Stringer and Mrs. D. Christie welcomed the guests at the door. Mrs. R. Markell and Mrs. A. MacLean received the offering.

Dies in crash

The funeral of Lionel Tremblay, 38, of Metcalfe, was held Tuesday to Pendleton, Ontario.

Mr. Tremblay died on Regional Road 31, near Navan, Friday, after his car was involved in a head-on collision with a second car.

He was the husband of Lynn Sauve, formerly of Alexandria, the daughter of Mr. and Mrs. Lawrence Sauve.

Alexandria relatives were in Pendleton for the funeral.

To be wed

QUESNEL—QUESNEL

Mr. and Mrs. Raymond Quesnel of Alexandria would like to announce the approaching marriage of their daughter Lilliane to Bruno Quesnel, son of Mr. and Mrs. Rheal Quesnel of the "First of Kenyon". The marriage will take place May 23, at Sacred Heart Church, Alexandria at 4 p.m.

Res. 933-7428 Bus. 932-8388
Raymond Filion
Bijoutiers/Jewellers Inc.
Diamonds, Watches, Watch Repairs 29-tf
Gifts, Trophies, Engraving
604 Montreal Road Cornwall, Ont.

Bruno Pigeon
Jeweller and Gift Shop
Quartz Accutron, Bulova, Speidel, Caravelle and Timex Watches
Beautiful Assortment of Diamonds, Birthstones & Family Rings
Certified Watchmaker
Also, Razor Repairs
Jewellery and Watch Repairs
Crystal and Silverware
Complete Line of Costume Jewellery
Gifts for Every Occasion
ENGRAVING 13 Main St. N. Alexandria 13-tf 525-1518

Salon Denyse
56 Jean Street
Alexandria, Ontario
Extended one more week
SPECIAL ON PERMANENTS
Tuesday to Saturday, March 17 to 21
Regular price $22
SPECIAL $12
For Your Convenience, We Will Be Open Every Night During This Special
Make your Appointment Now!
Tel. 525-1037

GLENGARRY EAST PASTORAL CHARGE
Alexandria 9:30 a.m.
Dalhousie Mills 11 a.m.
Glen Sandfield 11:15 a.m.
Rev. L. Woolfrey
Rev. O. Stevens
2-8c

COSY INN
Lenten Special
1/2 BBQ Chicken
$4 delivered
$3.50 take-out or eat-in
11-1c
23 Main St. N., Alexandria Tel. 525-3510

Tel. Office: 525-1588 Res.: 525-1604
GERRY DEXTRAS
Bookkeeping Service comptabilité
92 Kenyon St. E.
ALEXANDRIA, ONTARIO 2-tf KOC 1AO

BUY ONE GET ONE FREE

Yardley, Givenchy, Max Factor, Coty, Channel, Jean Naté, Jovan, Bonne Belle, Faberge Enjoli, Prince Matchabelli,
Alexandria Drug Mart
525-2525 5 Main St. 525-4041
Super Buys Super Savings This Week

Agree Shampoo 350 ml. plus 28% extra	2.19	Scope Mouth Wash 500 ml.	1.88
Facelle Royale	69¢	Reach Toothbrush	93¢
Pampers New Born 30's	2.89	Eno Fruit Salt 10 Regular	1.17
Oil of Olay 100 ml.	4.49	Phillips Milk of Magnesia	2.33
Clearasil 15 g.	1.44	Close-Up Toothpaste 150 ml.	1.49
Mitchum Stick or Roll-on 70 g. 44.3 ml.	2.89	Johnson's J-Cloths Pkg. of 10	1.19

Plus Many More In Store Specials
Free Customer Parking While Shopping
Yardley, Coty, Channel, Givenchy Max Factor Jean Naté, Biotherm, Jovan, Enjoli, Bonne Belle, Biotherm, Chanel, Max Factor, Faberge Enjoli, Princ Matchabelli, Yardley, Jean Naté, Jovan, Biotherm, Givenchy Prince Matchabelli,

Is 1981 your Wedding Year?
Take Advantage of our Special Feature
Any Wedding Flowers Booked in March, 1981
10% OFF Total Floral Order
(Offer applies to any wedding planned for 1981)
BOOK NOW AND SAVE!



Glengarry Flowers
43 Main St. S., Alexandria Tel. 525-1660

Dairy Queen*



THURSDAY-FRIDAY
MARCH 19—20
Here's your chance to treat a friend to something special. Just buy your favorite Sundae and we'll give you another one free (same size, of course). Rich, thick hot fudge. Smooth, buttery caramel. Juicy-red strawberry. They're all on sale. So treat a friend to a Sundae. At your participating DAIRY QUEEN* store.
WE TREAT YOU RIGHT™
Offer Available at:
274 MAIN STREET SOUTH ALEXANDRIA
HWY. No. 2 and HWY. No. 401 SOUTH LANCASTER
*REGISTERED TRADEMARK CANADIAN TRADEMARK OFFICE, AMERICAN DAIRY QUEEN CORPORATION

SKY-HI DRIVE-IN THEATRE
FRI — SAT — SUN MARCH — 20 — 21 — 22
BLUE LAGOON WITH BROOKE SHIELDS
WHEN A STRANGER CALLS SUSPENSE — HORROR
GLORIA ACTION AND DRAMA
Coming A SUPER DOUBLE BILL
MARCH — 27 — 28 — 29
THE ROSE with BETTE MIDLER AND BRUBAKER with ROBERT REDFORD



Martintown Rumor Mill

By Art Buckland

The political barnyard of promisses is full, we are at campaign trail's end, thank goodness; the victory champagne is chilled and ready to pop, thank goodness even more for that, but where?

The News carried a story last week that the Toronto Liberals (are they anywhere else?) had invited the Prime Minister for breakfast. Then they called back to cancel the invitation—"logistics prevented our meeting"—even though he was in town to hand out the Genie acting awards. He had heard, perhaps, that actors make good leaders.

The political backroom boys of —campaign smoke, whiskey, and election banners based their decision on how, you, the voter would react. According to my source, the reasoning was akin to the following:"we still believe that a substandard Tory vote may as well stay at home as part of the NVP (Non voting party) because of Premier Davis being in the constitutional bed with Prime Minister Trudeau. And we want to keep it that way", she told me.

Thus any notion the voters might get that Mr. Smith was "in bed" with the Prime Minister, especially after a night on the town in Toronto, would detract from the election plan.

I found the whole issue difficult to understand. Our politicians want to have breakfast in bed? Are they really that discerning about their bedmates? The Munsinger, Profumo, Baker, and the Toronto judge affairs make one wonder.

The barmaid at the Glen Falloch Inn held strong views on the subject.

"Whether it is Wild Bill in bed with Sneaky Pete and/or Sexy Smitty and/or Hopalong Cassidy, nothing will happen. Least of all will it change my vote. At the Prime Minister's age, tsh, tsh.

These politicians just use these fancy expressionas to confuse us, but it does not work on me," she continued, as she warmed up to the subject.

"At my age, it does not matter whom you are in bed with... I know in my own case and these backroom boys at the Royal York should know this—by the time you get all these people in bed with dog and the cat and all singing their coco-cola election jingles, what have you got? A crowded bed, that's what."

Now what has all that to do with the provincial election?

Dr. Johnston, River Road, has lost his black and white Border Collie. If you have seen it, please phone 528-4292.

Mrs. Thomas H. Dewar dies at nursing home

The death occurred at the Bestview Nursing Home, Cornwall, on Monday, March 9, 1981 of Mrs. Thomas Hugh Dewar at the age of 91.

She was born at Glen Robertson, Mary Ann (Dolly) Hope, a daughter of the late James Hope and his late wife the former Jane Sargisson. She was educated at the area schools and attended college in Montreal. She was married to Thomas Hugh Dewar of Glen Sandfield and they resided there throughout their married life. Following the death of her husband in May 1970, she took up residence in Alexandria where she resided until 1979, when she left to reside with her daughter Mrs. Hazel McIntyre in Martintown. Ill health forced her to enter the Bestview Nursing Home in Cornwall where she resided until her passing.

She was a very kind and charitable lady who possessed many sterling qualities. She loved to entertain her family and friends and enjoyed having her lady friends and neighbors in for an evening of cards.

She was a faithful worshipper at the Glen Sandfield Church and was an active worker in all church functions. While in Alexandria she was an active member of the UCW and the 39ers club of the United Church on the Hill.

Left to mourn the passing of a loving mother are her daughter Mrs. Grigor McIntyre (Hazel) of Martintown; and her son Cecil of Ottawa. She also leaves six grandchildren and five great grandchildren. Many nieces and nephews survive. She was the last surviving member of a family of 14.

She was predeceased by her parents, her sisters, Mrs. Esadona Hamilton, Mrs. Jessie Wright, Mrs. Fannie Rankin and Miss Jane Hope, and her brothers John, James, Isaac, William, Angus, George and Richard.

The funeral was held in the chapel of the Morris and Munro Funeral Parlor, on Thursday, March 12 at 2 p.m. The Rev. Mr. Woolfrey of Metcalfe and the Rev. Mr. Ross MacDonald of Martintown officiated at the funeral service.

The pallbearers were five grandsons: Barry, Mervyn, Lorne and Ian McIntyre, Jeffrey Dewar and a very dear friend, Arnold MacRae.

Relatives attended from Martintown, Glen Sandfield, Glen Robertson, Vankleek Hill, Cornwall, Ottawa, Morrisburg and other area points.

The body was placed in St. Finnan's Vault to await spring burial in the family plot in Kirk Hill United Church cemetery.

Greenfield resident mourned

Mrs. Flora MacDonald died at her home in Greenfield on March 5, following a lengthy illness.

She was a daughter of the late Donald Alexander (Danny Alex) and Flora MacDonald of Lot 25, 4th Kenyon.

Prior to her retirement, she nursed at MacDonell Memorial Hospital for many years.

Left to mourn her loss are: her husband, Archie; two daughters, Mary, Mrs. George Servage and Flora and two sons Donald and Ronald. One brother and four sisters also survive. They are: Hugh, of Berkley, Mich.; Theresa, Reverend Sister St. Ignatius R.H.S.J. and Catherine, Mrs. A. R. MacDonald both of Cornwall; Jennie of Maxville and Ethel. Mrs. D. B. MacDonald of Toronto.

Her funeral was held at St. Catherine of Sienna Church, Greenfield with Rev. D. B. McDougald officiating. Soloist was Dillon O'Connor, accompanied by his wife Teresa (MacDonald).

Honorary pallbearers were seven granddaughters: Joanne, Susan, Lorraine, Donna and Jennifer MacDonald and Gwen and Nancy Servage. Active pallbearers were six grandsons: Allen, Bobby and Steven Servage and Donnie, Peter and Alastair MacDonald.

A former Glengarrian dies at 81

Glenn Campbell, a former Glengarrian, passed away at the Toronto East General Hospital on Tuesday, March 3, at the age of 81.

The deceased was born at Dominionville, the son of the late Duncan A. Campbell and his wife, Isabella McNaughton. He is survived by his wife, the former Florence Rombough of Russell and one sister, Grace, Mrs. William G. MacLeod of Maxville. He was predeceased by a brother, Alex.

Glenn was a keen sportsman and in his younger days he excelled in lacrosse and soccer. He regularly attended the Glengarry Highland Games and the Glengarry Sports Hall of Fame Banquet.

The funeral service was held on Friday, March 6 at the Munro Funeral Home, Maxville, and was conducted by Mr. Garnet Zoellner.

Pallbearers were: D. W. Shaver, Norman C. Morrison, Ian V. Metcalfe, Sidney Rombough, Ian D. MacLeod and Donald Ferguson.

57 Kenyon St. W. Tel. 525-1937

LOUIS LAUZON LTD.
Farm Machinery Dealer

Compressed concrete stave silos

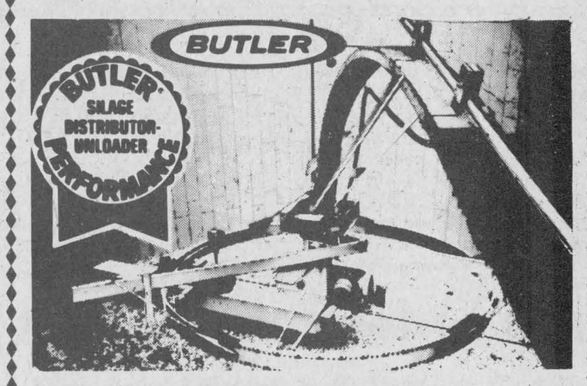

FEEDS SILAGE FAST

True 3-point suspension, no drive drum to manhandle, no weights to adjust, really throws it out, can't tip, can't tilt, 2 machines in one.

5-7-9tfc

CORN HYBRIDS?

SIX GREAT REASONS TO SWITCH TO FUNKS

1. High grain yields.
2. Fast energywise drydown.
3. Hybrids matched to all Ontario growing regions.
4. Performance backed by Funk Seeds world wide research.
5. The "1981 Ontario Hybrid Corn Performance Trials".
6. Bigger profits!

—Call Your Local Funks Dealer Today—

FUNK'S G HYBRID ®

Robert MacIntosh 527-5355
Earl Esdale 933-5871
Murray McIntosh 527-3144
Keith MacMillan & Son 525-1501
Wayne Mitchell 347-2950

11-1c

PICK WITH THE WINNERS!

THEORET A. Theoret & Fils Inc.

LAND IMPROVEMENT CONTRACTORS

SPECIALTY:
FARM DRAINAGE

Tel. 1-514-373-4408
Collect calls accepted

175 Ellen
Valleyfield, P.Q.

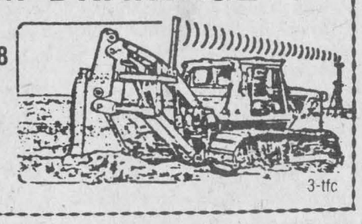

3-tfc

Mechanical Field Service
Gas-Diesel-Hydraulic
24-Hour Emergency Service

We fix all kinds of agricultural and commercial equipment any hour of the day

Don Laplante, Prop. Tel. 933-6488
Cornwall, Ont.

10-2c

For New Buildings, Houses, Barns, Pole Barns or Repairing Old Ones Call

JOE O'NEILL
CONSTRUCTION LTD.
874-2018

Increase your property value
Book now for your spring improvements.
Top quality building material for sale.

3-15c

V. & H. EQUIPMENT LTD.

Lancaster, Ont. Tel. 613-347-2431

REBATES REBATES REBATES

All 84 series tractors 38-72 PTO HP
$300 Rebate
986-100 PTO HP
All New 786-80 PTO HP
$1,000 Rebate
1086—1486
130 PTO HP 145 PTO HP
$1,500 Rebate

Financing at 15% on all new tractors

Drop in and see our all new 800 series Planters

All Tractor Planters, Disk, Grain Drills, Plows Now in Stock

Contact Bob Bergland or Gary Vallance

March 17 to March 20
Drop in and see us and pick up your free admission ticket for the Ottawa Farm Show.

11-1c

CO-OP

Corn weed Control





CO-OP Liquid Atrazine
The "original" corn herbicide. Combines well with other herbicides and liquid fertilizer for pre-plant, pre-emergent and post-emergent application.



Roundup
Controls many annual and tough perennial weeds. When properly applied to the foliage of actively growing weeds, Roundup "translocates" into the underground root system to destroy the entire plant.



Sutan +
Controls grasses in corn. Combines with atrazine to control broadleaf weeds as well. Gives good crop tolerance on wide range of soils.



Bladex WP or Liquid
Pre-emergence or early post-emergence spray with low residue. Particularly effective for grasses and safe for reseeding crops.



Lasso
For a pre-emergence or early post-emergence spray for corn. Controls annual grasses. Good crop tolerance; no carryover.



CO-OP Atrazine
The time-proven formulation that's been the standard for controlling broadleaf weeds and grasses in corn. Brand name quality at a low price.



Banvel
Effective weed control on trizine-resistant broadleaves. Apply Banvel in combination with Lasso, Bladex, Atrazine or Dual — Ciba-Geigy.



Dual — Ciba-Geigy
Apply pre-plant incorporated or pre-emergent, in water of liquid fertilizer solutions or tank mixed with Atrazine formulations. Controls a wide range of grasses.



Primextra
The all-in-one grass and week killer in a convenient, pre-mixed liquid form. Suitable for water or liquid fertilizer mixing.



Surfactant Oil Concentrate
Apply with Atrazine for early post weed emergence treatment. Extends period of application and increases efficiency of herbicides.

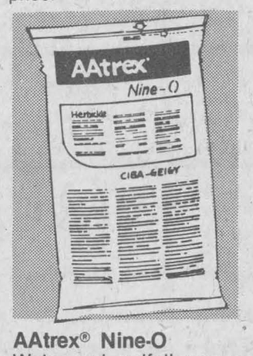

AAtrex® Nine-O
Wets and self-disperses instantly in water. Dust-free, easy to measure. Less bulky and lighter than liquid. No-product-waste bag. A very convenient form of Atrazine.



Blazine
A broad spectrum herbicide that tackles tough broadleaves and grasses. Can be applied pre, or early post-emergent. Low residue.

UCO UNITED CO-OPERATIVES OF ONTARIO

The leading Agricultural chemicals are at your CO-OP.

CO-OP Green Plan



FREEZE—Two members of the Winnipeg-based 2nd Battalion, Princess Patricia's Canadian Light Infantry, observe "enemy" movements through the sights of their .50 calibre machine gun during Exercise Rapier Thrust at Camp Wainwright, Alta. Left to right are Private Ron Allison, 18, son of Mr. and Mrs. Ron Allison, Alexandria and Private Mark Wayne, 19, son of Mr. and Mrs. Wilfred Wayne of R.R. 2, Drayton, Ont.

(Canadian Forces Photo by Sgt. Van Tunstead)

Ladies Aid met

The February meeting of the Ladies' Aid Society of Knox Presbyterian Church, Moose Creek, was held in the home of Mrs. Fraser MacMillan.

The meeting opened by the president, Mrs. MacMillan reading a poem.

The minutes of the January meeting were read by Mrs. Eileen Urquhart and were adopted as read. The treasurer's report was presented by Mrs. Angus Bethune.

Mrs. Fraser MacMillan reported and had a sample of the new knives and forks which had been purchased for use by the church organizations. A discussion was held in regard to the serving of a ham supper on April 11, 1981, in the Community Centre, Moose Creek.

The society has been asked to cater to a wedding in May. (Date will be reported later.)

The meeting closed with prayer by the president, Mrs. MacMillan. A delicious lunch was enjoyed.

The Perfect Wedding

Let us help you create the wedding of your dreams with distinctive floral pieces created just for you and designed to be the perfect expression of your love for each other.



FLEURISTE

ALEXANDRIA

FLORIST

Jacques and Lorraine Paquin
13 Main St. N., Alexandria
Tel. 525-3852

11-1c

Greenfield

by Mary Couture

EUCHRE

Euchre was held on Monday, March 2, in the parish hall under the convenership of Mrs. Peter McDonell. Winners of the prizes were: ladies, Mrs. E. Villeneuve, Mrs. R. Sauve, Mrs. F. Phillips; gents, Osie St. Denis, Mac O'Bryne, Neil McLean and door prize, Mrs. D. Van Loon. Next euchre will be held on Monday, March 30 at 8:30 p.m.

RECREATION MEETING

The Kenyon M.R.A. held its first meeting of 1981 in the township hall, Greenfield, on March 9. They elected Kent MacSweyn as chairman and Donna Addison as secretary for the year 1981. Present at the meeting were: June Raymond, Apple Hill; Kent MacSweyn, Laggan; Mary Couture, Greenfield; Donna Addison, Dunvegan; Stan MacLeod and Fred Leroux, representing Council and Hazel McDonald.

Sincere sympathy is extended to Archie J. MacDonald and family on the passing of Mrs. Flora MacDonald last week.

Good wishes to all who are hospitalized.

St. Catherine's Parish welcomed Father Bernard Menard, Oblate Father, who celebrated mass here on Sunday, March 15. Also in attendance were members of the Caravan Group from Glen Roy.

Atlantic Hotel

The Station, Alexandria

St. Patrick's Week Special

Fabian James Lamb

Irish Group, First Time in Alexandria!
playing to Saturday, March 21

Monday to Saturday
March 23 to March 28

Shannon Isaac's Duo



Glengarry WI held March meeting

The Glengarry District Women's Institute executive held its annual March meeting in the board room of the Ministry of Agriculture and Food, Alexandria, with 20 ladies attending.

President Mrs. Lloyd Nixon was in the chair. She welcomed the ladies and commented on the good attendance. After the opening exercises and treasurer's report, a letter was read from Janet Heitlsh, president of the Federated Women's Institutes of Ontario. Mrs. Heitlsh was very pleased to report that the goal had been reached for the Erland Lee Home (Museum) Foundation Fund. Interest from the investment was $130,500 to be used in the day to day operation of the Lee home.

The Federated Women's Institute of Canada will meet in Fredericton, N.B., in 1982 for their 60th anniversary. Canada is to be honored in being host to the Associated Countrywomen of the World in Vancouver in 1983. Since 1981 has been designated as the "Year of the Handicapped," Mrs. Heitlsh urged all branches to celebrate this event to improve the life of the handicapped and to bring their need to the public.

The branch fee will be raised to $3 a year. We were urged to refer to the 1980 spring issue of Home and Country for details of the FWIC Tweedsmuir competitions for 1979-82 (community history), hooked rug and essay and poem.

Past-President Mrs. Harold Fourney reported on her year as Federation Representative which she said was enjoyable. She attended a meeting in Kemptville, the Ottawa Eastern Area Convention, and the executive meeting of Sub-division No. 2 in Embrun as well as her duties as Federation Representative.

There are 28,000 members in Ontario and 4-H Homemaking clubs are doing well. Eighty-five ladies attended the Fun and Food course.

In new business the district annual will be held in Maxville United Church on May 12, 1981 with registration at 9 a.m. The registration was raised to 50 cents. An interesting program was prepared.

Mrs. Harvey MacMillan, first vice-president, will have charge of the "In Memoriam Service" and branches are asked to send in names of the deceased in their branch.

A dinner will be served at noon with a short entertainment period to follow. The Bernice Noblitt competition was announced. Class I, oil or acrylic painting, 12"x18", scenic, no frame. Class II, pen and ink sketch, 12x18, not framed, regular artist board or paper. One entry per person.

These will be judged at district level before going to the FWIC. If entering any of the competitions, let Mrs. C. T. Upton know before May 1.

Mrs. John Petrie, district delegate, Miss Marion Urquhart, Mrs. Archie A. Robertson, Mrs. Annabell MacNaughton and Mrs. Irene West have been registered as delegates to the Waterloo Officers' conference.

Mrs. Harold Fourney suggested the need of an identification button for Women's Institute members—and this will be presented as a resolution at the district annual. It was voted that each branch president bring a two-minute greeting from her branch to the annual. The question box will be at the front, so bring your questions.

"Pennies for Friendships" will be under the convenership of Mrs. Lynus MacPherson, second vice-president. There will be prizes. Each branch is asked to bring a prize, labelled with what it is given for.

Adjournment followed.

Cottage gutted

The Glen Walter Fire Department was quick to respond to the 2 p.m. alarm turned in on Saturday afternoon by a neighbor that a cottage at Marion's Point, owned by Pat Donahue was on fire. The cottage had no furnishings in it and now only the shell remains. The fire department kept the fire from spreading to neighboring cottages.

Cause of the fire is under investigation by the Fire Marshall's Office.

News From Glen Sandfield

Winners at Friday's euchre party were: lady's high, Nora M. McRae; men's high, James McCallum and winner in draw for a bar stool, Mrs. Clara Decoeur.

The next euchre will be on March 27.

Mrs. Jack Seale of Toronto is currently visiting her sister, Mrs. Arthur MacMillan.

Mrs. Yvon Gendron has just returned from St. Lucy's in the

Mrs. Yvon Gendron just back from St. Lucy's in the Barbados, visited Mr. and Mrs. Joseph Poirier last Sunday.

Nicole Legault of Ottawa was home for the weekend with Mr. and Mrs. Maurice Legault.

"We're the Nobody that undersells Everybody"

HOUSE OF LIGHTING

Wholesale and Retail Lighting Fixtures

Also Evening Appointments

Tel. 534-2912 26-tf

16 Johnson Crescent Long Sault, Ont.

Made-to-measure Draperies

Free-Estimate—Fast Service

Sales and Service on Sewing Machines
Singer and Other Makes
Maurice Tessier

Hawkesbury Sewing Centre 2-w-m

382 Main St., Hawkesbury Tel. 632-2983

COMRIE, BLAKELY & CRAIG

Chartered Accountants

Alexandria, Ontario

45 Main St. Tel. 525-3353

Other offices in Cornwall and Morrisburg 44-tf

SCOTTISH SUPPLIES

- Music Books
- Bagpipes and Reeds
- Records, etc.

CORONET CAMERA SHOP

124 Pitt, Cornwall
932-1664 13-tf

MacGillivary's Outfitters

315 Clark Ave., Cornwall
Tel. 933-4867

BAGPIPES
HIGHLAND
SUPPLIES
TARTAN
BY THE YARD
Anything Scottish—we have it



WANTED

HICKORY BY THE CORD

PULP LENGTHS
4'x 4'x 8'

Will Pay $70 per cord delivered to Mill

RAYMOND LACOMBE

Glen Robertson, Ont. 7-tf

Information

Tel. 874-2033
874-2277

Days or after 6 o'clock
Cash on delivery.

DECOUVREZ — DISCOVER

Nashville

GRAND OLE OPRY and OPRYLAND

DEPART SPECIAL DEPARTURE

de/from Hawkesbury — St. Isidore — Cornwall
JEUDI-THURSDAY APRIL 16 AVRIL

RETOUR - RETURN: APRIL 20 AVRIL

Accompagné par / Accompanied by MME/MRS. CECILE QUESNEL OF QUESNEL BUS LINE

DEPART DE • HAWKESBURY • DEPARTURE			
PRIX PAR PERSONNE / PRICE PER PERSON	5 JOURS / DAYS	4 NUITS / NIGHTS	DOLLARS CANADIENS / CANADIAN FUNDS
CHAMBRE OCCUPEE PAR/ROOM OCCUPIED BY			
QUADRUPLE 4 PERSONS/PERSONNES			$229.
TRIPLE 3 PERSONS/PERSONNES			$249.
DOUBLE 2 PERSONS/PERSONNES			$269.
SIMPLE 1 PERSON/PERSONNE			$329.

SKYBUS - FIESTA - AEROBUS - SUNFLIGHT - NORDAIR - HERTZ

VOYAGES Maurice Rozon TRAVEL INC

ALLIANCE OF CANADIAN TRAVEL ASSOCIATIONS ACTA atc IATA

CENTRE D'ACHAT ROZON SHOPPING CENTRE
LAURIER & ABERDEEN STREETS - P.O. BOX 7
HAWKESBURY, ONTARIO, CANADA K6A 2R4
(613) 632-7701 - 6739 - 8860 - 6921

Permit(s) 1668980 11-1c

case

Industrial and Agricultural

MARLEAU GARAGE

SALES & SERVICE

14% Interest on New and Used Construction Equipment and Interest Waiver until May 1, 1981 on New and Used Farm Tractors 10-tf

St. Bernardin, Ont. Tel. 678-2033

PRECIOUS BLOOD PARISH
GLEN WALTER
Charlottenburgh Twp. Lic. No. 298334

SUPER BINGO

MINIMUM $1,950 IN PRIZES

EVERY THURSDAY

8 p.m.
15 Regular Games at $50
4 Specials at $100 minimum
1 Special at $300
1 Super Special $400
E.S.N. Organization 11-3t

FORD MERCURY LINCOLN

MacEWEN FORD SALES LTD.

BRAND NEW 1980 FAIRMONT

2-door Sedan



Features:
6-cyl engine
Block heater
Automatic transmission
Power steering
Power brakes
Deluxe wheel covers
Reg. price $7,252

Sale Price $6,392

14% *Financing Available Limited Time Only*

"A Great Place to Buy Your Car"

MacEWEN FORD SALES LTD.

Alexandria 525-3766 Cornwall 347-2636 11-1c

Was top AHS hockey team

by Angus H. McDonell

Last Fall when Mrs. Ewen (Farmer) McDonald asked if I would lend a hand to the proposed AHS reunion I replied that as I had great admiration for this unique project I would gladly contribute in a publicity way.

Following the New Year holiday I spent considerable time on an introductory draft reviewing AHS boys and girls hockey achievements from the end of World War One to the outbreak of World War Two. The climax was to be the 40th year, 1941, the winning of the inter-high school hockey championship won by possibly the best AHS hockey team in that span of years, 1914-1941.

Succeeding paragraphs of the rough script before typing was suddenly halted. Vero Beach's noted cardiologist, Dr. Sowell, like Clancy in that once popular ballad, "lowered the boom."

Following a thorough medical exam Dr. Sowell advised me that I was in deep trouble and immediate surgery was a must. In haste we headed for Cornwall's medical high rise on McConnell Avenue. We took flight on a wing and a prayer. The wing was that of a Delta aircraft out of West Palm Beach to Dorval. The prayer seeking successful surgery was directed to our favorite intercessor with Divine Providence for a half century—Saint Jude.

The medical pride of Glengarry in general and the Sixth of Kenyon in particular, Dr. "Joe" McLean, greeted me with that still boyish, pleasant grin of confidence, despite the fact greying strands are sprouting from the temples. He had the surgical cutlery honed to perfection thus he skillfully removed the ailing abdominal area, then a perfect splice and concluded with a neat job of hem-stitching the blubber.

In the wings were two more Glengarrians by adoption, Dr. Archie MacPhee and Dr. Denis Cheung. Also still another Glenner, Alexandria Old Boy HDH padre Pere Lalonde.

The Florence Nightingales of Third Floor North and their aides carried out sick bay duties with kindness and efficiency, thus upholding all the traditions of their great profession. Some four score spiritual and get-well messages were received from next-of-kin and friends, a great recovery tonic. Thank you all until I get around to conveying gratitude in a traditional, personal way.

Now that the boom lowered by Dr. Sowell has been tossed aside by Dr. McLean, permanently I hope, let us resume our labor of love. I am again enjoying old time zest that was lacking last year. So let us move along to keeping News readers abreast of progress by especially the AHS reunion committee, the Glengarry Sports Hall of Fame, the pre-Games Highland Tattoo, the Highland Games and occasional comment relative to the realm of Sports in the Glens.

The chief objection of reviewing hockey eras at AHS from 1918 to 1941, (track and field to follow later), is the hope that these anecdotes will stimulate nostalgia discussions by the former AHS students and in turn motivate eagerness to make this reunion, August 7-8-9, a historical and memorable success for Alexandria and District in general and the high school in particular.

World War One, 1914-18, and the influenza epidemic of 1919 made a shambles of the short-lived Alexandria Hockey Club destiny in 1913-14-15. In the ensuing Alexandria rebuilding program of senior hockey the nucleus of AHS players was frequently inserted in lineups. The then student athletes were few in numbers but senior calibre on the ice.

Allan Blair, from down North Lancaster way, was a lanky, dependable goalkeeper. Incidentally Allan Blair's sister was Mervyn MacDonald's mother. Hence when the stork left another bundle of joy with Mervyn and Anna Margaret, they carried on the Glengarry tradition of continuity in family names. They christened their new baby boy Blair. At the time little did they realize that one day he would rate in the top bracket of NHL wingers. We refer of course to now Vancouver's Blair MacDonald.

On defence in front of Allan Blair there was chubby Jimmy Lamabe and Edward "Frere" Huot. "Frere" was a whirlwind on skates and later played with Ottawa U. Up front Eddie "Peanut Salee" Courville and Eddie Lalonde flanked Alex "Little Archie" McMillan. Jack Joyner, later, another lanky dependable netminder either played or was backup for Alexandria veteran Vincent "Jack" McDonald.

The next cycle, boys and girls, enjoyed the unique pleasure of having their own school rink in front of AHS. This was a larger ice surface than the Alexander Hall rink. The full credit of this achievement goes to the architect and leader of the project, a young athletic-minded teacher out of Queen's—James T. Smith. The school board, too, deserve credit as they were generous with grant monies that provided shovels, scrapers and goal equipment.

Those of us privileged to play hockey on this rink were far from the class of our predecessors already mentioned. All we played were pickup or "pond" hockey games. Ronald E. R. (Ronnie Sandfield) Macdonald and Grant Kennedy were goalkeepers and among others I recall Kenny Bellamy, Willie "Cossie" MacDonald, Lawrence and "Hudie" Weir, LeRoy Cowan, Charlie McLeister, Angus Kennedy, Angus O'Brien and Vincent (D. A. MacIsaac) MacDonald.

By that time, 1924, the girls, too, had an athletic-minded teacher in Arnprior's "Mamie" Mulvihill (Mrs. Duncan A. MacDonald). The Mulvihill brothers and cousins were the backbone of one of the best hockey clubs in the Upper Ottawa and Ottawa District. Hence Mamie Mulvihill, too, was a knowledgeable student of hockey and basketball.

The AHS girls' basketball team of the outdoor grass court was converted to a respectable hockey team mainly due to coaching and access to the school rink. I regret that I cannot recall the names of most of the girls that played. But I do remember that Jean Munroe was a hefty, buxom defensive player, the Larry Robinson of the team. Jean upheld the ice traditions of her native Martintown colleagues, the Becksteads, Keirs, Creswells and etc. Helen Hope, I seem to recall was at centre flanked by Frances "Frinnie" Cameron and Janet (Dan MacEachen) MacDonald. Janet was no Guy Lafleur on the wing however she always tried to be a facsimile of Les Habs' Flower.

The depression of the 1930s terminated both the school and town (Alexander Hall) rinks. But all was not lost. An Alexandria sportsman, likely Blue Room Joe MacDonald, converted the pond in the "hollow" to a rink of sorts. The "hollow" was for real. Some 20 feet below sea level and Main Street across from the Munro-McIntosh factory and in front of the now Brewers Warehouse.

AHS students of that era played pickup hockey games likely against the "pond team," Third Kenyon or Laggan. Those were the days of Maurice and Paul Pilon, the "Saddlers" (Wally, Basil and Joey Macdonell), Zic Morris and "Hiddie" Huot, to mention a few in passing. They were all better known athletes come springtime when they exchanged their hooked sticks for lacrosse sticks and thrilled the crowds in Chisholm Park.

And now in conclusion let us move on to the hockey season of 1940-41. The prevailing war clouds over Europe had broken into full fury. However, before enlistments in the Canadian Armed Forces took the cream of AHS athletes, boys and girls, their final fling on the ice appropriately ended in championship fashion.

The girls' hockey team resembled Montreal Canadiens at least in bench strength. They doubled in number the 1924 roster. I am without detail of their winning ways, however, herewith are the team members: Isobel Dolan, Betty Bathurst, Marion MacLachlin, Joan Gormley, Isabel McMillan, Gaetane Brabant, Maisie Hope, Beatrice MacMaster, Margaret Darragh, Sydelle Markson, Edna Bathurst, Elaine MacDonald, Olive Gelineau, Violet McMillan, Ethel Rosenberg, Rhoda McCormick, Sheila McDonald, Dorothy Dale and Margaret McDonald.

The boys' team played organized hockey in the High School League composed of entries from Maxville, Vankleek Hill and two Hawkesbury teams the English and French schools.

AHS won their first two league games by identical scores defeating Maxville and VCI, 4-1. By the end of January, AHS were leading the league by virtue of a double win over Hawkesbury. First they defeated the French High School, 6-2. Campbell MacGillivray scored all six goals. The next week AHS won 5-3 over the English team. Campbell MacGillivray, affectionately known as "Geeses" scored a hat trick three while B'iel Poirier and John McDonald added singles. Again the Hawks French team lost to AHS, 5-2. Campbell hit the hemp for three while John McDonald and Reg Cheney tallied singles.

In mid-February AHS blanked Maxville 6-0. Campbell and Biel divided the scoring equally. The shutout was the second for goalie Rudd MacPhee, and he was rated a budding "Turk" Broda. Campbell MacGillivray's stellar two-way play plus his accurate marksmanship prompted veteran hockey observers to predict that the Pine Grove luminary was headed for higher company. Possibly some day the NHL. (Fate decreed otherwise. Campbell was among our gallant defenders of democracy who gave his life in World War Two.)

AHS closed out the schedule defeating Hawks English team, 4-3. Campbell again led the way with two while Claude Courville and Biel added one each. This was the eighth straight win for AHS.

Hawks English team were eliminated in the semi finals by AHS, 6-5, as Campbell scored five goals and Biel a single.

AHS won the first in the best two out-of-three final by a 4-2 victory over Hawkesbury French High. Still another hat trick for Campbell assisted by Biel. Basil Kemp set up Reg Cheney for the fourth goal. AHS lost their first game of the season when the French High team at home won in overtime, 4-3. Forty years ago last Saturday, March 14, 1941, AHS won the school championship on the local tennis court rink in a close defensive game defeating Hawkesbury French High, 2-1. Reg Cheney and John McDonald were the AHS marksmen.

In retrospect this was the beginning of the end of our beloved AHS. Glengarry District High School was in the offing. So it was fitting that the 1941 championship hockey played by both the girls and boys recorded a memorable closing chapter of hockey history dating back to the turn of the century.



AHS INTER-HIGH SCHOOL CHAMPIONS 1940-41—Back row left to right: Howard Logan, Claude Courville, John MacPhee, Basil Kemp, John Dolan, Abe Rosenberg. Front row left to right: Campbell MacGillivray, John McDonald, Rudd MacPhee (goaltender), Biel Poirier and Reg Cheney.

Real Mobile Home Center Ltd.
HIGHWAY 34
1 Mile North of Green Valley
New and Used C.S.A. Mobile Homes
C.M.H.C. Sectional Homes
We are equipped to move mobile homes
For information, Real or Betty Gauthier
Tel. 613-525-1555 6-tf

TITLEY
MAIN ST. ALEXANDRIA 525-3035

1979 CHEVELLE MALIBU 2-door
1979 PONTIAC SAFARI WAGON Loaded Equip.
1979 PONTIAC SUNBIRD
1979 CAMARO 305, V-8
1979 MONTE CARLO 2-door, 267

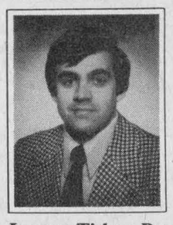

Jacque Titley, Prop.
Financing available on the premises
We take all kinds of trade-ins
We buy cars for cash
UNIVERSAL 1 year warranty 20,000 km available

1978 CORDOBA 2-door
1978 CHEVROLET IMPALA 4-door
1978 VOLARIE PREMIER 2-door, air cond.
1974 HONDA 4-cyl., motorcycle
1979 GMC WINDOW VAN V-8, automatic

BEAUX DEPT. STORE
announces the
GRAND OPENING
of their new
JEAN CORRAL
—JEAN JACKETS—
—JEAN SKIRTS—
DROP IN AND CHOOSE YOUR WESTERN LOOK!
from 2-3x to 46
FOR EVERY TASTE AND SIZE
WESTERN
DESIGNER
SUPER LOOK
SUPER PRICE
SUPER SPECIAL
Boys' Jeans $8
Adults' Jeans $10
OTHER GREAT PRICES!
Friday and Saturday
THIS WEEK ONLY!
FREE
COWBOY HAT
with each jeans purchase
(except for Super Specials)
BEAUX DEPT. STORE
58 Main St. South, Alexandria
Across from Municipal Parking Lot
Tel. 525-2677

EDITORIAL
IT'S OUR OPINION

The Glengarry News

ALEXANDRIA, ONTARIO, WEDNESDAY, MARCH 18. 1981

Election statistics a bore

Why aren't people turning out in droves to candidates' meetings?

Frankly, the public is bored.

Early into the campaign, the provincial leaders became embroiled in a statistical war which reduced the campaign to confusion.

There are no survivors in a statistical war.

Liberal leader Stuart Smith quoted figures showing Ontario's economy on the decline. Bill Davis responded with figures of his own. The NDP, likewise, has been utilizing statistics to back its economic arguments.

The problem with statistics is that they can be used to justify just about everything. The use of the half-truth is a popular weapon of politicians.

Take, for example, Liberal and NDP assertions that Ontario has now become a have-not province.

In reply, Tory publication claims that "Ontario continues to make a unique contribution to the standard of living of all Canadians in all regions through the system of national financial redistribution. Ontario remains the only province of Canada that has never been a recipient of equalization payments."

The statement is technically correct. However, the key phrase in the entire comment is "has never been a recipient".

In fact, the federal finance department says Ontario was entitled to $414 million from rich provinces such as Alberta and British Columbia in 1980.

Ontario hasn't received this equalization payment because Davis refused to accept it, realizing it would be a political embarrassment.

In other words, the Conservative literature is totally inaccurate in the impression it conveys although it is correct technically.

I'm not suggesting that the other political parties do not twist the English language with equal ease. I merely cite the PC literature as an example.

Two issues which are hitting home with some people are medical care and rent controls.

Although the Conservatives and Liberals say they will keep rent controls in operation, most tenants know the controls were originally, and continue to be, a major plank in the NDP platform. That may bring some urban votes for the New Democrats.

More and more people are also becoming concerned about hospital cut-back and physicians opting out of OHIP. In some communities, it is difficult to find specialists who are still in the plan.

The Liberals and New Democrats are not exaggerating too much when they warn that OHIP is on the verge of collapse.

Federal Health Minister Monique Begin has even threatened to cut off the federal government's $2 million contribution to the plan if Ontario doesn't straighten out its act.

Since health care is a major expenditure in Ontario, the federal cut-back would result in massive increases in provincial taxes.

In this area, farm issues are paramount.

Farmers are taking a particular beating over high interest rates and rising energy costs and many believe the government has not taken enough action in these areas.

"There are many farmers facing economic crises right now. But look at the promises of Premier Davis' 'BILD' program. They're all long-range projects that don't do a thing to ease our problems right away," said Ontario Federation of Agriculture President Ralph Barrie.

Of course, before placing all the blame on the provincial Conservatives, it must be noted that high interest rates are primarily the result of the policies of the federal Liberals.

Is any party taking the farmer seriously?

Right here in our riding, farmers groups have complained bitterly that we are being ignored by Queen's Park. It is not the first time such a criticism has been hurled towards Toronto and it is difficult to know whether the disillusionment has grown since the last election.

I guess we'll find out tomorrow night.

B.R.

The great oil robbery

The federal Liberal government has released, with much glee, a mammoth study showing that the petroleum industry has ripped the public off for billions of dollars over the past decade.

The government alleges price-fixing and an attempt by the huge multi-nationals to drive independent dealers out of business.

We can only wonder, however, who is the biggest rip-off artist—the industry or the government which has allowed this to happen and, apparently, is going to do nothing about it.

The government says it will not lay charges because combines legislation is not tough enough.

Well, who is responsible for the combines legislation?

The federal government, that's who.

Mr. Trudeau and cohorts have concocted one of the best self-fulfilling prophesies of all time.

During this past decade—when government minions were compiling their mountains of information at our expense—knowledgeable people continually pressed for tougher combines laws.

The government refused to act.

Instead it spends who knows how much of our tax dollars keeping civil servants busy for eight years compiling information for nothing.

In other words, the government has pulled out its big guns, primed its powder, but neglected to manufacture ammunition.

Now that it has pulled the trigger, we are really left with nothing more than a big bang and a puff of smoke.

Since it must have been obvious somewhere along the eight-year study line that the government was onto something big, there was ample time to alter the combines laws in anticipation of the final report.

Why was this not done?

It would appear that the government was more interested in using the material as a gigantic publicity stunt (read hoax) to bolster its energy policy, than it was in obtaining justice for the Canadian people.

B.R.

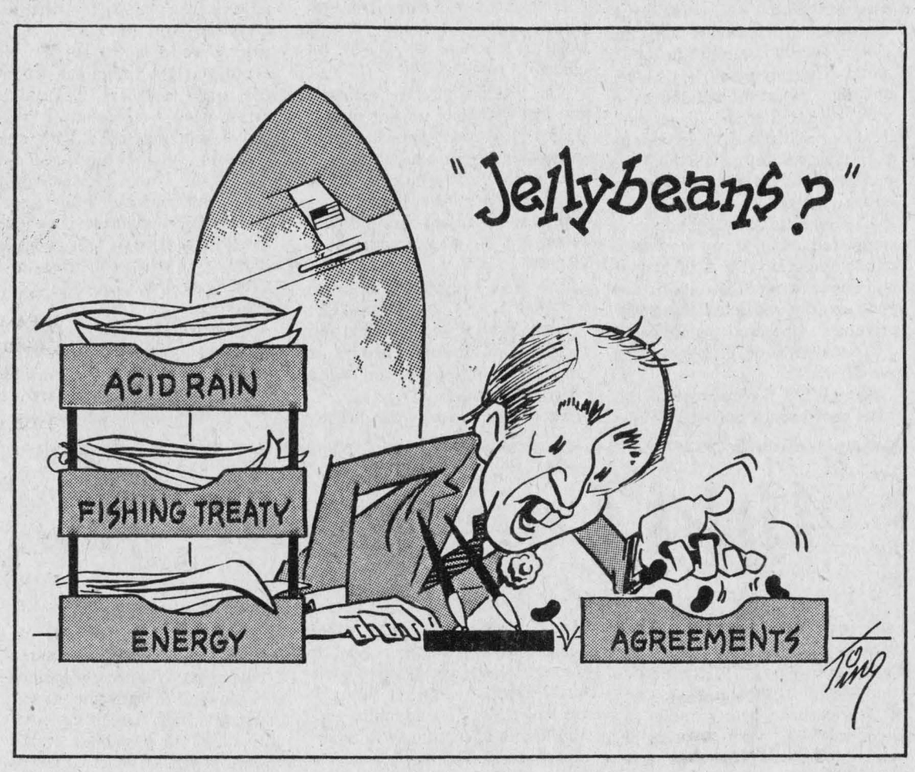

ITEMS OF AULD LANG SYNE . . .



. . . GLEANED FROM OUR FILES

TEN YEARS AGO
Thursday, March 18, 1971

Claudette Decoeur, 11, of Glen Robertson was struck by a passing truck and fatally injured while retrieving a ball that rolled out of the Glen Robertson school yard. — Lucinda Sabourin and Francine Poirier of Alexandria will represent this area in the district public speaking competition.—The deer population in Glengarry is being hit by a combination of deep snow and running dogs.—Glengarry Memorial Hospital is rated 16.6 per cent more efficient than the average for Ontario hospitals.—Area municipalities will be asked for joint action through Counties Council to have Ontario Dept. of Highways increase its grant for snow removal.—Dr. Marcel Laberge, 25, veterinarian and Gilles Lalonde, 17, both of Ste. Justine were fatally injured in a truck accident at Kirk Hill Thursday morning.

TWENTY YEARS AGO
Thursday, March 16, 1961

A big step in plans for a hospital here came when the charter for the "Glengarry Memorial Hospital" was received by the solicitor for the steering committee. Interim directors are: Mayor Simon, Reeve Lloyd McHugh, Roy MacMillan, Lochiel; D. A. Gray, Dunvegan; Gerard Brunet, St. Raphael's; Alex MacNaughton, Bainsville; J. N. Fitzgerald, Maxville; T. Scott Fraser, Lancaster; Laurent Sicard, Elie David, G. G. Aubry and Bruno Massie, Alexandria.—Raymond Rochon, 16, of the 9th Lancaster had three fingers badly mangled during a shopwork class at the high school, yesterday. He was operating a saw when his hand slipped.

THIRTY YEARS AGO
Friday, March 16, 1951

Alden McMillan, local carpenter, lost parts of two fingers in an accident Monday while operating a planer in the shop of Jos. Filion, Green Valley.—Mrs. Angus A. Hay, 74, of Bonnie Hill, escaped serious injury, Saturday evening, when struck by a car as she left the bus at Fassifern.—Monty Parisien has purchased from Tom Proulx the duplex on St. Paul Street in which both families are residing. Mr. Proulx intends leaving Alexandria soon.—Mr. and Mrs. T. H. Dewar of Glen Sandfield, were honored by relatives and friends, March 9, in a party at their home marking the couple's 30th wedding anniversary.

FORTY YEARS AGO
Friday, March 14, 1941

Prominent residents of Maxville, Mr. and Mrs. S. J. McEwen celebrated their 50th wedding anniversary on Tuesday. An arm-chair from the McEwen clan of the district was one of the gifts received.—AHS added ice laurels to its Field Day honors, Friday, with a 2-1 win over Hawkesbury French to take the three-game final series. Undefeated throughout the season, the AHS boys scored 41 goals in eight games, compared to 12 scored against them.—Joe Currier of Maxville left for Ottawa, Tuesday, to enter the employ of the Bell Telephone Co.—Word has been received at Maxville of the arrival overseas of Pte. Hector Villeneuve and L/Cpl. Roy MacMillan. — Fire completely destroyed the farm home of D. D. MacIntyre, an old landmark of the Maxville district, early Saturday evening.

FIFTY YEARS AGO
Friday, March 13, 1931

Glengarry's representative in the provincial legislature, J. A. Sangster, MLA, joined in aggressive and wholesome criticism of the Henry government this week.—In a recent examination held at the Cornwall Commercial College, Miss Celena Austin of Dunvegan, a pupil of the senior class, obtained a mark of 96 per cent.—Angus McGillis, MP, left on Wednesday for Ottawa to take up his parliamentary duties.—Dr. A. L. Crewson of Cornwall has begun Wednesday evening visits to Alexandria, where he has taken over the office of the late Dr. James T. Hope.

SIXTY YEARS AGO
Friday, March 18, 1921

A farewell gathering was held in the Orange Hall, Dunvegan, to give a send-off to Rev. W. A. Morrison and family who, on Wednesday last, left for their new home in Spencerville.—Fire of unknown origin totally dstroyed George Eppstadt's restaurant in Maxville yesterday morning.—The golden wedding of Dr. and Mrs. Alexander Falkner of Lan-

(Continued on Page 14)

From under the Williamstown Bridge

by Helen Sloan

The Tommy Chretien Memorial Fund

Canada, indeed much of the world rightfully respects and draws courage from a fine young man, Terry Fox. He is a great example for us of how we should deal with difficulties in life. He has raised millions of dollars for cancer research by his walk half way across Canada on one leg, but more importantly he has stirred millions of people to seek a better ideal for themselves and others.

We, here in Glengarry, have fresh in our memory another outstanding example of strength, faith and stability.

Tommy Chretien died last November at the age of 28 after battling cancer for almost five years. His will to live and his ever-present hope to get completely well were an inspiration to all who knew him. Through all his suffering, he never gave in. He worked with others, especially those he met while receiving his treatments, giving the most important thing he had—himself. He often consoled, joked with and prayed for those he met and doctors, nurses and patients alike testify he brightened the hospital by his presence.

A group of people from the area strongly believe that Tommy's spirit should be kept alive and thus have formed a committee for the Tommy Chretien Memorial Fund. Don Kannon, Stuart Munroe and Rona Munro are working to make it a success. They have arranged a hockey game for this coming Saturday at 9:30 p.m. between the Williamstown Wings Oldtimers Team and the CJOH No Stars. The No Stars consist of T.V. personalities, including members of the Family Brown and Brian Smith from the news. Max Keeping may be down depending on his schedule. All proceeds from the game go to the Canadian Cancer Society through the Tommy Chretien Memorial fund.

Don Kannon stated it could possibly become an annual event. He would like to believe it shows some value in Tommy's death. He feels Tommy fought his cancer the same way he played football and all sports, with determination. "He was always willing to try and had the biggest heart," Kannon says. "He always showed concern for the other guy".

Kannon feels it is significant that the game is scheduled just prior to April which is Cancer month, and also the anniversary of when Tommy's cancer was first diagnosed on March 31, 1976. He was doomed by a highly malignant hemongiopsicytoma of the bone.

Tommy loved sports.

Brian McDonell, a close friend, said he was the best there was in basketball at Iona and also very good in volleyball, baseball and soccer. He was an expert high powered rifle shooter as well. Brian has seen him repeatedly hit a two-inch target 250 yards away.

At one time, while in Junior Farmers, a team of four including Brian and Tommy took first place, out of the seven teams participating in an Eastern Ontario Junior Farmers shooting competition.

An avid outdoorsman, he enjoyed hunting, trapping and swimming.

Tommy was a deeply spiritual person who constantly tried to make this world a better place. At a talk he gave to a Cursillo group he explained his philosophy on life: "We live in a pessimistic society which surmises that there is too much hatred, mistrust and greed in the world to allow a Christian a chance of survival. They feel the problem is external or between communities and countries, but the problem is actually more internal. The world isn't lost because there are many pagans, but because there are too few Christians who live and act as Christians. The world is non Christian mainly by default. Our responsibility then is to arouse these dormant Christians and stir them to the problem of remaking the world, by building apostolic Christian communities wherein Christians will be more willing to help each other through their difficulties and share God's love with one another."

Anyone wishing to make a donation to the Canadian Cancer Society in memory of Tommy may send their contribution to: Mrs. Rona Munro, Box 430, Lancaster, Ontario.



Perspective

by Bob Roth

Beware of insulation rip-offs

In December, Gaston Trottier wrote a letter to this newspaper, warning people about insulation scams which have arisen, largely due to the federal government's Canadian Home Insulation Program (CHIP).

The problem isn't getting any better, he warns us, and he has cited several new incidents of local people being taken for a ride by high-pressure salesmen from outside companies, some coming from as far as Toronto.

Mr. Trottier, who has operated Trottier Insulation from his Loch Garry home for over five years, says he doesn't fear competition from outside firms. He just can't stand seeing both the homeowner and the taxpayer being charged double what a job is worth.

The CHIP program was started in 1977. Under the scheme, the federal government will pay the first $350 in materials and one-third of labor to a maximum of $150 to insulate a house built prior to 1961.

The availability of $500 in grant money has caused an amazing birth in insulation companies.

People are getting burned in several ways. Examples:

—Earlier this month, an Alexandria resident signed a deal for $1,450 to have his home insulated by a Hawkesbury firm. Mr. Trottier said the job was only worth $680.

—Many insulation companies claim to be giving people several inches of attic insulation, but residents do not realize that when the insulation is blown into the attic, it remains filled with air for some time. Over a period of time, as the air escapes, the seven inches of insulation turns out to be only four inches.

—Although contractors are not supposed to carry the CHIP application forms—the resident is to acquire them—many of these firms do present the forms to residents and then have them sign them almost like a blank check.

Mr. Trottier gave us an example of a typical scam. A salesman walks into the house and says give me $30 cash, sign this government form and I'll do your whole attic. The form is then filled out to include the $350 grant for materials, $45 for labor for which the government gives a $15 grant and the contractor ends up with a total of $395. The job, however, may only be worth half of that because most residents know nothing about R-values or the "air pumping" cited above.

Mr. Trottier gave another example of a man who paid $200 cash to have one wall insulated. He also signed the CHIP form. The total value of the job shouldn't have been more than $200, in Mr. Trottier's estimation, and yet the contractor already has that much in cash. He could now, theoretically, collect another $500 in federal grant.

Although the grant cheques come to the homeowner, the contractors are quick to pick them up, having made the homeowner sign a contract to that effect previously.

Government inspectors are supposed to be policing the CHIP program, but Mr. Trottier says bluntly that they are doing a pathetic job.

If he can find such obvious cases of abuse, how come the government can't, he wants to know.

The taxpayers are being ripped off because of the grant and the homeowner is being ripped off because he is not getting dollar value for his money spent.

Since a person can only apply once for this government assistance, many people are losing out on a chance to do a top-notch job on their homes, Mr. Trottier points out.

The man who paid $200 to have one wall done, for example, could have had much more work done for the same cash outlay. Now he won't have a second chance.

Mr. Trottier believes he has found another government give-away plan gone bad and he's not hesitant to vent his outrage.

"I'm not afraid to go on national TV if I have to," he commented.

The question is, why should he have to? Where are our government inspectors?

THE GLENGARRY NEWS LIMITED

A member of the Canadian Community Newspapers' Association

CNA Audit Bureau of Circulation ABC

THE GLENGARRY NEWS LIMITED

P.O. Box 10, Alexandria, Ont.—Tel. 525-2020

EUGENE A. MACDONALD, President
EMILE HURTUBISE, General Manager and Publisher
ANNA MARGARET MacDONALD, Editor
ROBERT ROTH, Assistant Editor

SUBSCRIPTION RATES: $10.00 per year; $12.00 per year in Canada, beyond the 40-mile zone; $20.00 per year U.S.A. and Foreign—Second class mail registration No. 1302

Says private nursing homes most efficient

Maxville, Ont.
March 11, 1981

The editor,
The Glengarry News:

A great deal has been written in the newspapers and various journals recently regarding the private nursing homes versus the non-profit homes for the aged. The non-profit homes for the aged are sponsored either by a charitable group or municipality.

As has been mentioned in these articles, both the private and non-profit sectors each represent approximately 28,000 beds for a total well over 50,000.

The private nursing homes have ben pointing a finger at the homes for the aged saying, "The most efficient care is provided by private nursing homes." My question is—efficient to whom and at what cost?

A number of years ago we, in Canada, decided that health care in hospitals was a right—not just a privilege, and I would suggest that this same right exists in long-term health care.

We are now, and will even more so be realizing the increasing costs of health care in the long-term care sector—specifically nursing homes and homes for the aged.

Under the present system, both the private nursing homes and the non-profit homes for the aged are receiving funding support from the provincial government. In fact the charitable homes for the aged receive the identical amount for extended care that the private nursing home receives—no more and no less.

In a municipal home for the aged, the province of Ontario established that each municipality must provide care for the elderly—i.e. a home for the aged; and further that any costs over and above what the residents can pay, will be shared—70 per cent by the province and 30 per cent by the municipality. This is the responsibility of the community and a right of its citizens.

The nursing home people have suggested that, "If you start as a public operation (i.e. a municipal home for the aged) nothing is too good for the resident. From the privately operated standpoint . . . the attitude is "What can we afford?"

They say, "We provide the same service at less cost." While there are nursing homes that are well operated and there are homes for the aged that are perhaps poorly operated, I would welcome anyone to make an objective comparison.

The private operator points to the fact that they do not receive grants for capital expenditures as homes for the aged do. While this is true, the private nursing home claims depreciation whereby his capital replacements are indirectly funded by every taxpayer in Canada.

The private operators forget to tell you that they charge residents $15 per month for laundry and mending, whether you need it or not. The homes for the aged charge nothing.

These are the nit-picky issues that get dragged out over any argument between both sides.

Homes for the aged, whether municipal or charitable must operate under a budget that is scrutinized by individual volunteer board members, local political officials, representing taxpayers, ministry consultants, and finally by provincial government officials in Toronto. Meanwhile the private nursing home operator has his budget reviewed by himself or if part of a large chain—by a group of investors.

Obviously a difference in philosophy exists.

The private nursing home is operating to earn a profit for its owners. The non-profit home for the aged exists only to care for people. The home for the aged has no other motive than care. The private nursing home operator may care very much but still his prime motivation is profit.

Instead of slinging arrows at one another and comparing apples and oranges, the time has come for some definite development of standards. Our aged population is increasing dramatically. Those in their 30's, 40's and 50's who do not think this is an important issue—wake up! You will be the recipient of services to the largest aged population this continent has ever seen.

The Ontario government in January 1981, as reported in the Globe and Mail, clearly came out in favor of the private sector by stating that all future expansion of extended care beds would only take place in the private sector—virtually spelling doom for the non-profit sector. Further they said that increased funding support for heavy care will be given to the private sector and not the non-profit sector.

You and I will be the ones who will have to rely on profiteers to look after us when we get old, if the provincial government persists in this attitude.

We, in the non-profit sector, generally believe there is a definite place for the private nursing home, given that standards have been developed, but at the same time we do not feel that good care is a privilege, subject to the profitability of any operation. Subject to cost-efficiencies and scrutiny, yes, but not profits.

We must define the "care" needed and how to appropriately provide it within the private and non-profit philosophies that are both part of our society's framework.

I urge everyone to get involved in this issue and to speak loudly, clearly, and often to the politicians. They are the keepers of our trust and need our in-put to make these much needed decisions.

Yours truly,
R. E. C. Munro,
administrator,
member of the Board of Directors, Ontario Association of Homes for the Aged.

Airport should be dropped as an issue

RR1,
Summerstown, Ont.

The editor,
The Glengarry News,

I would like to congratulate Bob Roth on his objective "Perspective" article in The Glengarry News, February 25, 1981.

The headline "Airport Should rest in Peace" was very appropriately chosen. After all the discussions that have taken place, the people of Charlottenburgh have clearly shown during the election that the airport is not wanted in Charlottenburgh.

The former reeve, Mr. Gadbois, who was the strongest supporter of the airport project, has been ousted and the three councillors who oppose the airport were elected.

I wonder why somebody like Mr. Barjorrow is wasting his money placing ads saying "Who Needs an Airport? Close it and see".

First of all, he is not even a resident of Charlottenburgh. His business, the Canadian Tire is in Cornwall.

Why should it matter to him, where the airport will be located?

It is very unfair of a person not directly affected by the outcome to stir up this controversial issue again. After all these months of discussions of the airport, to claim people "didn't do their homework very well" is a gross insult to the responsible voters who elected a majority of council opposing the airport.

The ad "Who Needs an Airport? Close and See", is misleading, because it talks only about paving the existing runway.

Paving the runway at Summerstown Airport is only Phase 1 of the project. Phase 2 would mean extending that runway and Phase 3, building a new runway running approximately north-south.

Phase 2 and 3 could cut in half operating farms and require zoning for the circling area and flight path.

For unbiased information do not phone the Summerstown airport terminal, since it is in their interest to remain the only airport in this region.

Yours truly,
Anke Craig.

Auld Lang Syne . . .

(Continued from page 13)

caster, was celebrated at their home on Wednesday, March 9. Dr. Falkner, who is 79, graduated from McGill in 1866 and was one of the earliest practitioners in Glengarry.—A very successful sale of purebred Holsteins was held Wednesday at the farm of D. D. McRae, 1st Lochiel. Top prices were paid by Duncan McMillan, Alexandria, who secured "Happy Lady" and "Echo Victoria De Kol", each of which brought $225.—R. McKay of Maxville, has purchased the old Baptist Church building at Dominionville and will move same to Maxville, where it will be used as a showroom and storeroom.

SEVENTY YEARS AGO
Friday, March 11, 1911

Another contingent for the Western wheat fields left Alexandria on Tuesday. Capt. J. A. Cameron returned to Qu'Appelle, Sask., taking with him eight horses; Colin Campbell went to Clevert, Sask., and Chris McMillan to Landis.—Major's Hotel at Green Valley, with adjoining outbuildings and contents was totally destroyed by fire, Monday evening.—Wor. Bro. G. A. Bradley, Bros. Drs. Chalmers and Cheney, D. McRae and Arthur Martin represented the local lodge at Vankleek Hill on Tuesday when their handsome new lodge room was dedicated.—The latest recruit to sign the roll of the Bank of Ottawa here, is Ranald Lawrence McDonald, son of Mrs. Finley McDonald, Kenyon Street, who joined the staff Tuesday.—Donald J. MacDonald left for his farm at Netherhill, Sask., on Sunday, after a lengthy visit with his parents, D. R. MacDonald, MPP, and Mrs. MacDonald.

EIGHTY YEARS AGO
Friday, March 22, 1901

On Wednesday last the Massey-Harris Co. held their first official spring delivery when three carloads of machinery arrived and were delivered to some 50 customers. The new machines were paraded through the streets following which the entire company sat down to dinner at the Ottawa Hotel.—The trustees of Kirk Hill Public School have decided to erect a new school building—Glengarry again sends three sons to South Africa in the persons of J. A. Fraser, son of Duncan Fraser of Lancaster; D. C. McColl of Maxville and George Cattanach, formerly of Alexandria, but now of Ottawa.—Pay roll last month at the Munro & McIntosh Works showed between $2,500 and $3,000, the largest in the company's history. There are now some 115 employees.—While en route home from Eagle Bay, NY, where he spent the winter, John A. Gray of Laggan, was here on Wednesday.—The citizens of Maxville, on Monday honored Donald J. McRae, who served with the Strathcona Horse in South Africa. A native of Maxville, who left some years ago for British Columbia, Trooper McRae was presented with a gold watch.

Constitution a socialist plot

Carleton Place, Ont.

The editor,
The Glengarry News,

Does anyone believe that a new constitution is the magic answer to the escalating problems of taxation; interest rates; public and private debt; food, energy and commodity prices; social unrest; housing and unemployment?

The present constitution provides Parliament with all the monetary and economic authority needed to usher in an age of plenty.

Why has this constitutional authority not been used? Could Disraeli have been right when he wrote "Governments do not govern, they control the machinery of government, being themselves controlled by the hidden hand"?

Does anyone believe that their rights will be better protected by the proposed new constitution? If so they are unacquainted with the words of the distinguished jurist, the late Chief Justice Thibodeau Rinfret, in a 1950 judgement of the Supreme Court of Canada: "The Constitution of Canada does not belong to either Parliament or to the Legislatures; it belongs to the country and it is there that the citizens of the country will find the protection of the rights to which they are entitled."

Arrogant parliamentarians and legislators quarrel over which will rewrite the constitution that belongs to the citizens.

Following sufficient indoctrination, the people will be permitted to ballot approval of the new foundation for the Canadian Collectivist State.

In this writer's opinion, there should be no change whatsoever in the present constitution unless ratified by two thirds of the votes cast in a national referendum.

If Canadians have not yet suffered enough, it is their privilege to suffer more as they continue to be led down the garden path to the socialists' nirvana of the totally socialized state.

Strange, isn't it, how walls are built to restrain people from leaving countries already subjected to that state of heavenly bliss?

The answer? Turn out the whole caboodle of incompetents by electing new representatives who will represent "the will of the people" and not hide behind the so-called "supremacy of Parliament" as an excuse to reneg on their election promises.

Yours sincerely,
S. J. Neilson.

Age 16 to 24?
Out of school?
Can't find a job because you lack experience?

Now you can!

The Ontario Career Action Program (OCAP) helps young people who are having difficulty landing that all-important first job. OCAP offers you an opportunity to get on-the-job training and will pay you an allowance of $100 a week while you're training — for a maximum of 16 weeks.
If you would like to know more about the OCAP opportunity, get in touch with the OCAP office at your local college of applied arts and technology or your local Canada Employment Centre.

Ministry of Colleges and Universities — Ontario
Hon. Bette Stephenson, M.D., Minister
Harry K. Fisher, Deputy Minister
1981 80-260

FirstCity Trust
Member Canada Deposit Insurance Corporation
5-Year Guaranteed Investment
14½%
Annually
Agent
RAYMOND ROCHON
126 Sandfield
Alexandria, Ont.
Tel. 525-2647
9-tf

Stormont, Dundas & Glengarry County Board of Education

KINDERGARTEN

At the request of the Glen Walter School Committee, in order to achieve an early and as accurate a count as possible of Kindergarten students resident in the Glen Walter zone, this special notice is being placed in advance of the notice for registration of beginners generally for the Board.

If sufficient numbers register, consideration will be given for establishment of a Kindergarten at Glen Walter Public School.

Parents of children eligible to attend Kindergarten for September, 1981 are requested to telephone the school immediately in order to arrange an appointment for registration.

CHILDREN ARE REQUIRED TO BE FIVE YEARS OF AGE ON OR BEFORE DECEMBER 31, 1981 FOR ADMISSION TO KINDERGARTEN.
CHILDREN ARE REQUIRED TO BE SIX YEARS OF AGE ON OR BEFORE DECEMBER 31, 1981 FOR ADMISSION TO GRADE 1.

The following information will be required at the time of registration:
a) evidence of your child's date of birth;
b) your lot and concession number or street address;
c) your school tax support;
d) your child's immunization record.

The cooperation of parents in contacting the school would be very much appreciated.

L. Chenier, Chairman — T. R. Leger, Director
10-2c

...Means Great Value

More-Wood Homes
make us your builder

DO YOU PLAN TO BUILD IN 1981? BEFORE YOU DO WE CAN SAVE YOU MONEY


THE ASHWOOD

OVER 60 MODELS or "your plan" adapted to Modular specifications
Completely Finished Bungalows, Split Levels, Ranch Styles

Call or write for free brochures

Completely Finished Homes (on your serviced foundation)

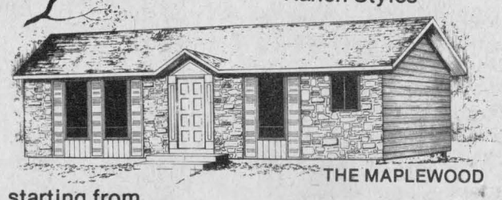
THE MAPLEWOOD

starting from
$20,345 to $52,200

VISIT OUR DISPLAY COURT IN MOREWOOD, ONTARIO (Off Highway 31, Near Winchester)
Hours: Mon. - Fri. 8 a.m. - 5 p.m. Sat. - Sun. 11 a.m. - 4 p.m.

EASTERN ONTARIO'S LARGEST AND OLDEST MODULAR HOME BUILDER
More-Wood Homes
448-2911 (MOREWOOD) P.O. Box 10, Morewood, Ontario K0A 2R0 (OTTAWA) 238-5121

When you're in construction, form follows function. Ask Mario.

He fills out the UI Record of Employment perfectly every time an employee parts company.



When you're in good company, stay in good form.
Mario handles personnel and finance matters for his brother's construction company. And he knows that one of his responsibilities is to fill out a UI Record of Employment form every time an employee has an interruption in earnings. He knows that if he doesn't get it right the first time, he may have to do it again. So Mario took the time to get the booklet "How to Complete the Record of Employment" from his nearby Canada Employment Centre.

Leaving in good form.
The Record of Employment is one way we can make sure no one gets short-changed and no one gets overpaid. This saves time and money for everyone involved. Mario found out that the most common mistake is in reporting the "Insurable Earnings". Insurable earnings are not necessarily the same as payroll earnings. Because Mario fills out the ROE accurately, ex-employees don't have to come back to him for changes. And neither do we.

It's just good business to be in good form.
At Unemployment Insurance, we process about 4,000,000 Records of Employment every year. Last year, employer mistakes in filling out the form cost at least $125,000,000 in overpayments. Plus the cost of recovering those overpayments and penalizing or prosecuting.
We're out to cut down that $125,000,000. And we're going to do it, together.

Employment and Immigration Canada — Lloyd Axworthy, Minister
Emploi et Immigration Canada — Lloyd Axworthy, Ministre

Good Company. Good Form.
The UI Record of Employment.
It's just good business form.

Canada

Open your doors Ontario.

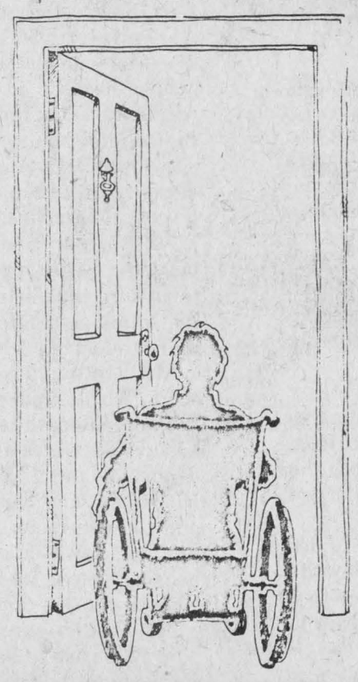

PARENTS foster care

Through no fault of their own, some of today's foster children are developmentally or physically handicapped—all the more reason to provide them with your support as a foster parent.
For more information about becoming a foster parent, contact:

Children's Aid Society
Stormont Dundas & Glengarry
21 York St.
Cornwall, Ont.
933-2292

11-1c

Mrs Filiatrault's untimely passing mourned

Friends were shocked to learn of the death of Mrs. Gordon Filiatrault which occurred at the Glengarry Memorial Hospital, Alexandria, on Saturday, March 7, 1981, at the age of 53 years.

She was the former Mary Rita MacPherson, a daughter of the late John D. MacPherson and his late wife the former Annie MacDonald of the Third Concession of Kenyon Township. She received her early education at St. Margaret's Convent School and the Alexander Separate School, then attended Iona Academy at St. Raphael's and upon graduation she attended business college in Montreal and later was employed with Northern Electric in Montreal for several years.

In May 1953, she was married to Gordon Filiatrault of Montreal and continued to reside in Montreal. Following the death of her husband, she and her two young daughters returned to Alexandria where she was employed for a 15-year period at Consolidated Textiles, until ill health forced her to relinquish her position in May 1980.

She was a faithful worshipper at St. Finnan's Cathedral, a valued member of the CWL and an ardent curler and golfer. She possessed many sterling qualities and had a very warm and cheerful disposition, always ready to help others. She will be sadly missed by her large circle of friends and relatives. She bore her long suffering and illness with a true Christian faith.

Left to mourn the passing of a devoted, kind and loving mother are her two daughters Mrs. Ralph Humphries (Tish) of Williamstown; and Miss Penny Filiatrault of Calgary; one granddaughter Tessa Humphries and her son-in-law Ralph. Two brothers Donald Allan and Martin, both of Alexandria, survive as well as nieces and nephews.

She was predeceased by her parents, two brothers, Martin Sr. and William and by two sisters Mrs. Gregory Cruikshanks (Jean) and Mrs. Henry Cameron (Geraldine).

Her funeral was held on Tuesday, March 10 at St. Finnan's Cathedral, where the funeral mass of the Resurrection was concelebrated by her cousin, the Reverend Father Emmett Johns, of St. John Fisher Parish, Pointe Claire; Very Rev. D. B. McDougald, rector of the cathedral, assisted. Father Johns gave the homily, expressing the great strength and faith with which Mary Rita bore her illness. The readings were given by her godchild and niece Ann MacPherson. St. Finnan's Choir was in attendance and sang favorite hymns. Mrs. J. Daniel MacDonald was organist and Sister Dorothy was the director.

The pallbearers were three nephews: Lyn, Burns and Carey Cameron; a cousin Bill Begin Jr. and two very dear friends, Bruce and Clifford MacCuaig.

Her aunt Mrs. Millie Donovan of Montreal, aged 95, was able to be present at the funeral mass.

Interment followed in St. Finnan's Cemetery.

Relatives attended from Windsor, Toronto, Montreal, Cornwall, Ottawa, and Calgary, as well as the surrounding area.

NOTICE
VILLAGE OF LANCASTER
Mr. O. Rumke
has been appointed
Animal Control Officer
All dogs must be licenced, wearing dog tag and kept from running at large. For Animal Control Service call 347-7154.
10-2c

More letters

Want God in constitution

Vankleek Hill

The editor,
The Glengarry News,

At our Presbytery meeting on March 3 concern was expressed at the rejection of the amendment to the Joint Committee of Constitutional Reform to include a reference to God in the preamble to the proposed constitution.

While we are aware that others have made the same point at an earlier date, Presbytery nevertheless felt that it was worthwhile adopting a resolution formed by the Kirk Session at St. Matthew's Presbyterian Church, Ingleside and having it sent to the Prime Minister as well as the Rt. Hon. J. Clark, the Hon. E. Broadbent, the Hon. E. Lumley and also the Hon. D. Ethier.

I enclose a copy of the letter and the resolution for your interest.

RESOLUTION RE CONSTITUTIONAL REFORM

The Presbytery of Glengarry, the Presbyterian Church in Canade, meeting in St. Andrew's Church, Maxville, Ontario, on Tuesday, March 3, 1981, adopted the following resolution re the matter of the Reform of the Constitution of Canada.

"The Presbytery of Glengarry wishes to state it is deeply concerned that the Special Senate Commons Joint Committee on Constitutional Reform has rejected an amendment to the proposed constitution to refer to God in the preamble of the constitution for the reason that it would be unacceptable to some minority groups in Canada.

The Presbytery of Glengarry wishes to state that Canada has been and is "A nation whose God is The Lord" and reference to God in Canada's constitution is, we believe, acceptable to and strongly supported by an overwhelming majority of the citizens of Canada.

We draw attention to the fact that not many months ago the Parliament of Canada did generally and firmly endorse the words of Canada's National Anthem asking the citizens of Canada to sing 'God Keep Our Land Glorious and Free'.

It seems ridiculously inconsistent to reject reference to God in the constitution of the country whose citizens are asked to pray to God to 'Keep Our Land Glorious and Free'.

The Presbytery of Glengarry therefore strongly urges the Government of Canada to include a suitable reference to God in the preamble to the proposed constitution of Canada."

Yours sincerely,
Rev. Robert Martin, Clerk
Presbytery of Glengarry

Antoine Carriere dies at sixty eight years

The death occurred suddenly at his late residence 237 Chisholm Street South, Alexandria, on Friday, March 6, of Antoine Carriere, at the age of 68 years.

He was born at Alexandria on May 5, 1913, a son of the late Louis Carriere and his wife the former Florida Quesnel and was educated at St. Margaret's Convent School and the Alexander Separate School.

He was employed for many years with Elie David Feed Ltd. and at the outbreak of World War II, enlisted in the army and saw service in the Reserve Unit in Canada. Upon his discharge he was employed with Alexandria Moulding Ltd., until ill health forced his retirement a few years ago. He was well liked by his fellow workers and was held in high esteem by his army officers and buddies.

He was married in 1950 to the former Georgina Martin at the Sacred Heart Church here and the family has resided here all their lifetime.

Left to mourn his passing are: his wife, the former Georgina Martin; his aged mother, Mrs. Florida Carriere aged 95 of the Community Nursing Home; three brothers and one sister, Louis of Alexandria, Alex of Montreal, and Leo of Cornwall and Mrs. Zenon Valade (Florida) of Montreal, as well as a large number of nieces and nephews.

The funeral was held at Sacred Heart Church where Rev. Roger Desrosiers officiated. The Sacred Heart Choir was in attendance. The body was placed in St. Finnan's vault to await spring burial in the family plot in Sacred Heart Cemetery.

Pallbearers were Claude Belanger, Michel Carriere, Daniel Dupuis, Yvon Dupuis, Denis Martin and Antoine Picard.

Relatives attended from Cornwall, Dollard des Ormeaux, Montreal, and the surrounding area.

Passed away

Mary Clarke passed peacefully away at Champlain Hospital, Montreal, on February 26, at the age of 94.

She was the last surviving member of the family of William Ross and Mary MacCuaig of Bainsville and was a first cousin of Alex M. MacCuaig of Laggan and of Mrs. Rod M. MacLeod of Dalkeith.

She was predeceased by her husband the late William Albert Clarke and leaves one daughter Margaret, Mrs. C. Wilcox and one son, Ross.

Funeral services were held at the J. C. Wilson Funeral Home, Verdun Avenue, Montreal, on February 28. Cremation followed at Mount Royal Crematorium.

taxsavers' company
RR 2 Woodlawn, Ontario K0A 3M0
1-613-832-1516
FARM INCOME TAX & ACCOUNTING
Professional, courteous TAXSAVERS offers you an IN HOME accounting service specifically designed for Ottawa Valley farmers. We "consult" in matters of tax and finance.
Call and arrange for a NON-OBLIGATORY review of your prior years' income tax returns. We would like the opportunity to save you those EXTRA TAX $ you work so hard for. You have nothing to lose and everything to gain by accepting our offer at your convenience.
Call BRENT BRADLEY at 613-832-1516
"WE TAKE THE HASSLE OUT OF IT"
9-4c

HOTEL BON-VOYAGE
Riviere Beaudette

Presents
DISCO ALSO FEATURING
"SLEDGE ROCK GROUP"
March 20, 21 March 27, 28
Friday and Saturday 9 p.m.—3 a.m.
and
March 22, 29
Sunday, from 3 p.m. to Midnight
FRIDAY & SATURDAY ONLY
AFTER 11 P.M. ADMISSION $1.00
DOWNSTAIRS
4 GO GO GIRLS
Monday To Saturday
4 p.m. to 3 a.m.
11-1c

We tore up the price tag- you save $600.!


Spirit DL liftback
Stock No. 1029
258 Six Automatic, Fabric Seat, Power Steering, Power Brakes, Cold Climate Group, Two-Tone. Freight & P.D.I.
We're celebrating 'Get into the Spirit Days', and American Motors has given us the dollars to do it. So c'mon down and we'll tear up the price tag on a new Spirit for you.
Last Chance to get into the Spirit Days!
Sale Ends March 20, 1981
"SEE RON OR CRAIG D'ALESSIO", AT...
MIDWAY MOTORS
3015 Vincent Massey Drive 932-5911
3 Miles West Of Brookdale On No. 2 Highway
11-1c

You are cordially invited to
John Deere Farming Frontiers
a film program devoted to the latest developments and research in agriculture
a presentation by your John Deere Dealer
Garry Smith Sales & Service (Maxville) Ltd.
Tuesday, March 24, 1981
Maxville & District Sports Complex
Maxville, Ontario
Coffee and Doughnuts
Shows: 1:30 p.m. and 8:15 p.m.
10-2c

ELECT
DON BOUDRIA
Liberal
PRESCOTT-RUSSELL
Thursday, March 19th, 1981
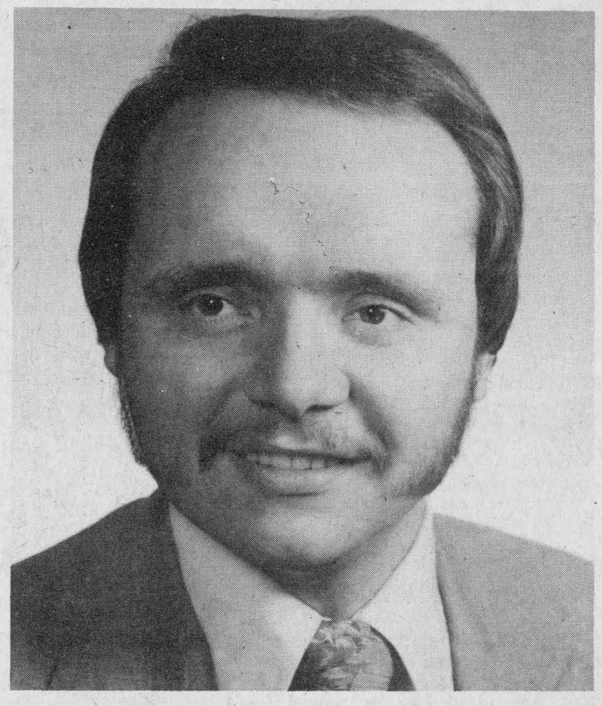
HONESTY - A Proven Quality
INTEGRITY - A Necessary Quality
SERVICE - To People and Community
For assistance on Election Day
250 Main Street
Hawkesbury, Ontario
632-0170
3020 St. Joseph Boulevard
Orleans, Ontario
837-3088
ELECT DON BOUDRIA

CLASSIFIED ADS

• SWAP • HIRE • BUY • SELL • RENT •

Coming Events

RESERVE May 13, 1981 for a Craft Display and Bake Sale at St. Paul's Hall, Dalkeith. 11-1p

GLEN Robertson card party Mar. 24, sponsored by Club '65, at Recreation Centre. Good prizes and lunch. Everyone welcome. 11-1p

SPRING Fair booths for rent in Anglican Church Hall, Vankleek Hill, for May 15 and 16, Arts, crafts, antiques, hobbyists, etc. Tel. 678-3434 or 527-3290. 11-2p

DANCE sponsored by Char-Lan Junior Farmers Girls' Broomball team Saturday night, March 21, 1981, Chez Paul Hotel; music by Dorney Duo. Everyone welcome. 10-2p

CENTENNIAL Mass and Bingo Saturday, March 21, 1981, at 7:30 p.m., St. Telesphore Church, sponsored by Knights of Columbus. 10-2p

GLENGARRY SPORTS PALACE
Tel 525-3600
GOOD DATES AVAILABLE
for your
SOCIAL EVENTS
525-3600
BINGO EVERY THURSDAY
8 p.m.

CHARLOTTENBURGH RECREATION CENTRE
Bingo
Every Tuesday, 8 p.m.
Jackpot $500
plus $25 until won
SATURDAY, MARCH 21
8 p.m.
WILLIAMSTOWN WINGS
VS.
CJOH NO-STARS
All proceeds to be contributed to the Canadian Cancer Society through the Tommy Chretien Memorial Fund. 10-2c
MARCH 27, 28, 29
WILLIAMSTOWN WINGS
OLDTIMER HOCKEY
TOURNAMENT
Everyone Welcome 10-3c
Good hall rental
dates available
Tel. 347-2411

Green Valley Pavilion
Tel. 525-1079
A few good dates are still available for your 1981 wedding receptions, mixed parties and banquets. Special rates for after funeral meals.
FRIDAY, MARCH 20
BLUE ROOM
Mrs. Rita Viau (the late Ernest) and Mr. and Mrs. Archie Lavigne cordially invite everyone to a wedding reception in honor of Mr. and Mrs. Guy Lavigne (nee Estelle Viau). Music by Rawkandy. Lunch will be served.
SATURDAY, MARCH 21
BLUE ROOM
March Break holiday dance with the Brigadoons from 9 p.m. to 1 a.m. Admission $3 per person. Lunch served.
FRIDAY, MARCH 27
BLUE ROOM
Mixed party in honor of Donna Gordon, daughter of Mrs. Joan Gordon and Normand Beaupré, son of Mr. and Mrs. Pierre Beaupré. Les Copains.
SATURDAY, MARCH 28
BLUE ROOM
Mixed party in honor of Diane Brunet, daughter of Mr. and Mrs. Gerard Brunet and Roch Rozon, son of Mr. and Mrs. Joseph Rozon. Music by Les Copains.
SATURDAY, APRIL 4
BLUE ROOM
Mixed party in honor of Guilaine Desautels, daughter of Mr. and Mrs. Maurice Desautels and Claude Carriere, son of Mr. and Mrs. Denis Carriere. Music by the Rubies Orchestra. Lunch.

Coming Events

VARIETY Concert sponsored by Laggan Recreation Association, April 15, 8:15 p.m. Laggan Public School. 10-4c

Maxi Bingo, March 23, 8 p.m. Vankleek Hill Community Centre, under auspices of Vankleek Hill and District Lions Club. 9-tf

EUCHRE party in aid of St. Margaret's Parish, Glen Nevis on March 22, 1981. Held at St. Therese's School, North Lancaster. Draw, prizes and good lunch. Everybody welcome. 11-1p

IF you can't stop drinking when you want to, visit Alcoholics Anonymous Friday nights at 8:30 p.m., Church on the Hill, Kincardine Street, Alexandria. Write for confidential information to Box 383, Alexandria, KOC IAO. Or call 938-1984. 42-tf

PIPERS and Pipeband Society of Ontario, Ottawa Branch, annual indoor contest Saturday, April 4, 1981, 10 a.m. to 6 p.m., Glengarry District High School, Alexandria. Pipeband contests, duets, trios and quartets, bands and drums. Everyone welcome. Come and support your young, local musicians. Adm. $2. Tickets available at door. Light lunch available. 9-4c

SCOTTISH VARIETY CONCERT
To be held in the
Church Hall
South Lancaster
Friday, April 3, 1981
At 8 p.m.
Sponsored by
Picnic Grove W.I.
Tickets are limited
For more information
Call 347-2776
or 347-3435 11-1p
Refreshments Adults $3

1946 1981
35th Wedding Anniversary
will be held
in honor of
Mr. and Mrs.
Donald C. McIntosh
(nee Audrey Colbourne)
of Maxville
Saturday, April 18, 1981
BONNIE GLEN
9 p.m.
The Clansmen
Lunch 11-2p
Everyone Welcome

Maxville & District Sports Complex
Tel. 527-5659
SCOUTS BINGO
8 p.m.
EVERY
WEDNESDAY NIGHT
FRIDAY, SATURDAY
and SUNDAY
MARCH 20-21-22
OLD-TIMERS HOCKEY
TOURNAMENT
SATURDAY, MARCH 28
BANTAM HOCKEY
TOURNAMENT
8 a.m. to 7 p.m.

Bonnie Glen
For Reservations
Tel. 525-3078 or 525-2646
FRIDAY, MARCH 20
Mixed party in honor of Lynn Laliberte, daughter of Mr. and Mrs. Bernard Laliberte, and Yvon Massia, son of Mr. and Mrs. Donat Massia. Orchestra The Rubies. Everyone welcome.
SATURDAY, MARCH 21
Our Annual Step Dancing and Fiddling Contest and Dance. Brisson Bros. Orchestra. Smorgasbord 5 p.m. Contest 5:30 p.m., dance 9 p.m. Admission, smorgasbord, contest and dance $8.75 per person. Students $6.50, 12 and under $5.50. Contest and dance $4.25. Students $3.25, 12 and under $2.25.
SATURDAY, APRIL 4
Mr. and Mrs. George Hope of Glen Robertson invite everyone to their annual Horsemen's Dance. The Clansmen orchestra. Mr. and Mrs. Rene Trottier and family. 9 p.m. to 1 a.m. Free admission. Lunch. Everyone welcome.

Coming Events

LOAF Sale by Glengarry Memorial Hospital Auxiliary, Wednesday, March 25, 10 a.m. at the Hospital Gift Shop. 10-2c

GLENGARRY Association for the Mentally Retarded will be holding its general meeting on Wednesday, March 18, 1981, at 8 p.m., Harmony Glen. Guest speaker Claudette Pilon, Parent Relief, Cornwall. Everyone welcome. Bring a friend. 10-2c

S.D.&G. Branch Ontario Society presents Scottish Concert. Featuring: The Brigadoons, Jamie Wood, MacCulloch Dancers, Cornwall Optimist Legion Pipe Band. M.C. Max Keeping, April 25, 1981 at 8 p.m. Aultsville Hall, St. Lawrence College, Cornwall, Ont. Tickets available at Hub, $5. 11-6c

ARE you a relative or friend of someone with a drinking problem? Al-Anon can help. Sundays, 8:30 p.m. at the Church on the Hill, Kincardine St., Alexandria. Wednesdays, 8:30 p.m. at the United Church, 260 McGill St., Hawkesbury. Or write P. O. Box 1346, Alexandria. 11-11p

Rock 'n Roll
DANCE
Friday, March 20
Chez Paul
Dalhousie
Sponsored by
Maxville's Construction
Hockey Team (Dalhousie)
11-1p

Births

MasSWEYN—Ralph and Myrna are pleased to announce the birth of their daughter, Tristi Joella, on Tuesday, February 24, 1981, weighing 6 lbs. 13 ozs., at the Hotel Dieu. Tristi's grandparents are Charles and Ella Schafer of Baltimore and Donald and Ella MacSweyn of Dunvegan.

LOBB, Bruno and Heather (nee MacCrimmon) proudly announce the birth of their third son Jason, on Thursday, March 5, 1981, 9lbs. 15ozs. at Glengarry Memorial Hospital. A brother for Rodney and Kevin.

COTTON, Larry and Marilyn, RR1 Maxville thank God for the safe arrival of Kyla Christena on March 2, 1981 weighing 8lbs. A baby sister for Matthew and David. A very special thank you to Dr. Cheung.

COOPER—Tom and Betty Ann (nee Lajoie) are happy to announce the birth of Rebecca Elizabeth Ann, born Saturday, March 7, 1981 at Hotel Dieu Hospital, 6 lbs. 7 oz.; a sister for Cheryl Angie, Lois Jean, James, Tom Jr.

Deaths

DUROCHIE, Gordon—In Montreal hospital on Tuesday, March 10, 1981, at 47 years, Gordon Durochie of Dorval, formerly of Glen Nevis. Husband of Mary Margaret (Peggy) MacDonald. Dear father of Melvin, Lynn, and Debra, all of Dorval. Beloved son of Mr. and Mrs. Albert Durochie of Glen Nevis. Dear brother of Lionel and Bobby of Glen Nevis, Lloyd of Edmonton, Mrs. Richard Welcher (Doris) of Lancaster, Mrs. Cecil Morrison (Helen) of Montreal and Mrs. Donald Durocher (Leona) of Montreal. Rested at Morris Funeral Home, Main St., Alexandria. Funeral service was in St. Margaret of Scotland Church in Glen Nevis on Monday, March 16, 1981 at 11 a.m. Spring interment will be held in the parish cemetery. 11-1c

Cards of thanks

LORTIE—We would sincerely like to thank all our friends, neighbors and relatives for their many acts of kindness during our recent loss of a dear father Ubald Lortie. Thanks for the messages of condolence, the floral and mass offerings and visits to the funeral home. These acts of kindness are greatly appreciated.
—Priva Lortie and family. 11-1p

CAMPBELL—To our many friends, neighbors and relatives we extend our most sincere thanks and appreciation for the many acts of kindness, messages of sympathy, floral tributes, donations to the Heart Foundation and the Cancer Society in the loss of a dear husband and brother Glenn Campbell. A special thanks to Garnet Zoellner and the Munro Funeral Home, Maxville.
—Mrs. Glenn Campbell, Mr. and Mrs. William G. MacLeod, Maxville. 11-1p

Cards of thanks

McEWEN—We wish to express our heartfelt thanks for the many acts of kindness and the comforting messages of condolence received during our recent bereavement in the loss of a dear husband and father, John W. McEwen. May we extend our most sincere appreciation for the floral tributes, the contributions to the Heart Fund and the Canadian Bible Society, the cards, and for the many donations of food that were brought to our home. All these kind gestures help to make our genuine loss a bit easier to bear.
—Gwen, Fraser and Murray. 11-1p

DEWAR—The family of the late Dolly Dewar wishes to express heartfelt thanks to friends and relatives for their kind expressions of sympathy, visits, cards, donations, floral tributes and food. A special thank you to Morris Funeral Home, Glen Sandfield UCW, Rev. L. Woolfrey and Rev. R. MacDonald for their kind words; also to the Alexandria UCW for the use of their facilities.
—The family. 11-1c

LAUZON—I would like to thank my family and friends for their visits, cards, gifts and flowers while I was a patient at the Cornwall General Hospital. Special thanks to Dr. Taylor, nurses and staff.
—Albert L. Lauzon 11-1c

CARRIERE—We would like to thank all our neighbors, relatives and friends for many acts of kindness, messages of sympathy, flowers, mass cards, following the death of Antoine Carriere, also to Morris Funeral Home, Father Desrosiers and choir.
—Mme. Georgina Carriere, Mr. and Mrs. Louis Carriere. 11-1p

LOBB—We would like to thank Dr. Nadeau, nurses in O.B. and special thanks to Betty for care we received while in hospital.
—Heather and Jason. 11-1p

MacDONALD — Our heartfelt thanks to relatives, friends and neighbors for visits to the funeral home, attendance at the funeral Mass, prayers, mass offerings, flowers, cards and food during our recent loss. Special thanks to Dr. A. E. R. MacPhee, Fr. McDougald, Fr. Kevin Maloney, Fr. C. MacDonald, Fr. B. Cameron, Fr. G. Maloney and Munro's Funeral Home. Your many acts of kindness are very much appreciated and will long be remembered.
—Archie MacDonald and family. 11-1p

In Memoriam

MacNEIL—In loving memory of a dear sister, sister-in-law and aunt, Edith MacNeil, who passed away March 20, 1980.
In our hearts your memory lingers
For the things you used to say and do,
We wonder why you had to die
Without a chance to say "Goodbye."
God looked around his heaven
He found an empty space and then,
He looked down and saw your tired face,
He put His arms around you and lifted you to rest.
His heaven must be beautiful!
For God only takes the best.
—Sadly missed by the MacNeil family, Pearl MacRae and family. 11-1p

MacNEIL—In loving memory of a dear aunt, Edith MacNeil, who passed away March 20, 1980.
The dearest aunt the world could hold,
A helping hand and a heart of gold.
To those who knew her all will know,
How much we lost a year ago.
What would we give to clasp her hand,
Her happy face to see,
To hear her voice and see her smile,
That meant so much to me.
—Always remembered by Orville and Holly. 11-1p

BRUNET Genevieve. In loving memory of a dear daughter who passed away six years ago, March 4, 1975.
Memories are treasurers
No one can steal
Death is a heartache
No one can heal
Some may forget you now
That you're gone
But we will remember
You no matter how long.
—Sadly missed by mother and sister, Odette Brunet. 11-1p

BELLEFEUILLE—In loving memory of dear parents and grandparents, Rose, who died February 21, 1951, and Donat, March 21, 1977.
—Sadly missed by daughter, Mrs. Jacqueline Dubois, husband and sons. 11-1p

URQUHART—In loving memory of a dear brother Willie who passed away March 20, 1980.
Sadly missed along life's way,
Quietly remembered every day.
No longer in our lives to share,
But in our hearts you are always there.
—Always remembered, Donnie, Sara Rodger and Catherine. 11-1p

Personal

FEMALE, 50, wishes to meet gentleman same age or over for friendship and companionship. All answers to Box 952, Alexandria. 11-1p

WOULD the person who borrowed my photograph two years ago of the gang that worked at the old Graham Creamery, including myself, back in 1930 or '35 return it to me.
—Harry Franklin. 11-1p

Lost—Found

LOST—Licence plate, 1973, EKT 449. Tel. 347-2782. 11-2p

LOST—female Chihuahua, light brown, answers to "Mimy." Lost around 8th Conc. and Green Valley. Reward. Tel. 525-3992. 11-3p

For sale

SOFABED and matching chair, steel green leatheret, good condition, $95; 39" box spring mattress and steel frame, $15. Tel. 525-3571. 11-1p

1973 Sunset camping trailer, sleeps 7, 22', big fridge, gas stove with oven, rolling canopy, bathroom with shower, hot water tank, Tandem wheels. Tel. 525-3048. 11-3p

VACUUM for sale, 3-piece set, Water Matic, Torbo Matic, extracto; paid $705.23, asking $500; 9 mos. old. Call during noon hour or after 4 p.m. at 525-3025. 11-2p

MOVING—many household items for sale, very old and new, Vankleek Hill, Tel. 678-3242. 11-2p

HUMIDIFIER for sale. Tel. 525-2392. 11-1p

WEDDING dress, size 16, for sale. Tel. 525-3346. 11-2p

ELECTRIC stove for sale, also threshing mill, in good condition. Tel. 525-2324. 10-2p

FOR SALE
From "Rags to Riches"
USED
CLOTHING
of all kinds and
miscellaneous
Glen Robertson Road
(Nielsen's Greenhouse)
Tel. 525-3209 41-tf

PURE WATER
You can distill
all the
pure drinking water
you need for
only pennies a day
CLAUDE OUELLETTE
16 Harrison St., Alexandria
525-2132 2-tf

REFRIGERATORS
$$ SAVE $$
5 only, 1980 models, 17 cu. ft., 2-door, frost-free,
Special $559
1 only, 1980 model, 19.2 cu. ft., 3-door, frost-free, almond color with black acrylic door panels.
Special $1,069
MONTCALM
Furniture & Appliances
Moose Creek
"See one of the largest displays of appliances in the Seaway Valley"
VISA accepted
Bank financing arranged
For more information
Tel. 538-2251
Open evenings until 8
except Saturday 9-2c

A.R.C. Industries
68 Main St.
Alexandria, Ont.
525-2633
Monday—Friday
9 a.m.—4 p.m.
2nd Hand Book Store
Wide Variety
We also buy pocket books for 10¢ each, in good condition only.
No weekly romance (e.g. Harlequin Romance) or school books.
We reserve the right to refuse books.
Furniture stripping only available.
Call or drop in for a free estimate and price list.
Clothing Store 3-wm

For sale

INCUBATOR for 100 eggs, like new, $65. Tel. 527-2145. 11-2p

NEW 3 Pt. H. circular saw, belt drive. $700. Tel. 874-2167. 11-2p

NEW desks, $95; ceramic table, antique stove, used tools, used windows and thermo panes, ideal for greenhouse, pine chest and other antiques. Tel. 527-2852. 11-4p

HIDE-A-BED, tan, marroon mattress included; also swivel chair, $75. Tel. 525-1475. 11-2p

COLOR TV, 21", $200; 15 cu. ft. chest freezer, $150; 18 cu. ft. frost-free white refrigerator, $250. Office equipment: 2 steel desks; 1 typewriter table; 2 secretarial chairs; 1 photocopier and supplies, $500; 1 Gestetner scanner and duplicator, worth $3,000, (best offer). Tel. 347-3259. 11-1p

McDONALD Electric, Maxville, Tel. 527-2189, Maytag Sales and Service Sale March 10 to April 10, 1981. 10-5c

ANTIQUES: 100 milk cans $500; very old bed, about 150 yrs. old, $135; Victorian table—a beauty, $275; old book printed 1852 by Harper's, $40; also the terrible book Meinkampf, original autobiography of Adolf Hitler, American officials paid $1,000 after war to get them. Tel. 527-2867. 10-2p

POULIN XX chain saw, mixed stove wood, school bus with kitchen, glass cabinet. Tel. 874-2531. 10-2p

TRAILER house, one room, electricity, oil furnace tank, portable toilet, bed, water installed, $1,000; also large bus, oil furnace and sink, $300. To be moved from property. Tel. 613-874-2627. 10-3p

FINDLAY combination stove, wood and electric. Hugh Fisher, Tel. 527-2055. 10-3p

OFFICE reception chairs; 3 sound deadening screens, 55" high, 60" wide; 4-drawer letter size filing cabinet; kitchen table with 4 chairs. Tel. 525-1323. 10-tf

METAL detectors for sale. Recover lost or buried coins and artifacts, etc. Great hobby. For more information, Tel. 525-2407. 10-2p

12-ft. boat for sale with 7.5 h.p. motor, trailer. Tel. 525-1463. 10-2p

MOPED gasoline bicycle, $175; also bicycles for girls and boys, for ladies and men, from 10 to 35. Tel. 527-2867. 10-2p

1974 Prestige camping trailer, 17', in good condition; also hockey goalie equipment for sale. Tel. 525-2789. 10-2p

STOVE for sale, GE; stereo, Solid State. Tel. 525-2095. 10-2p

NEW and used furniture and clothing at ridiculous prices; some up to 50 per cent off. Material at $1 a yard. Fight inflation, see us at Comptoir Populaire, 100 St. James, Alexandria, Tel. 525-3445. 8-8p

PLYWOOD super special, 4 ft. by 8 ft., 3/8", $7.75; 5/8", $12.95; 5/8 tongue and groove fir, $13.95; ½", 48'x94½", $10.95; Black Joe, 4'x8', $3.40. Tel. (613) 764-2876. 48-tf

20% OFF
ALL REGULAR
MERCHANDISE
EVERY FRIDAY
at
Highland Heritage
Printers and Stationers
11 Oak St., Lancaster, Ont.
Tel. 347-3771
We sell OFFICE SUPPLIES at DISCOUNT PRICES 11-6c

LADIES!
Step into Spring with styles from the
KENNEDY BOUTIQUE
Now Open
Thursdays, 4 p.m. to 8 p.m.
Fridays, 4 p.m. to 8 p.m.
Saturdays, 9 a.m. to 5 p.m.
1/4 Mile West of McCrimmon off Highway 34 10-tf

Motor Vehicles

1972 Ford van, insulated and carpeted, with safety, asking $1,250; also 1976 Honda, Hondamatic 750 cc. motorcycle, with windjammer and three saddle bags, asking $2,500. Tel. 525-3768 and ask for Chico. 10-2p

1975 Dodge pick-up, auto., 318, ¾-ton, new paint job, with safety check, in good condition. Tel. 347-3489. 10-3p

1977 Yamaha 400 cc, in very good condition. Only asking $750. Tel. 525-3005. 10-2p

1979 Ford pick-up, fully equipped, low mileage, in excellent condition. Tel. 931-1756. 9-tfc

1980 GMC ½-ton Sierra 15 (new) 8,000 kms., with box cap. Tel. 525-1830 after 6:30 p.m. 8- tf

1974 GMC ½-ton, 350, 8-cyl., standard; 1974 Ford ton truck, 8-cyl., 360, standard; both in good condition. Tel. 874-2961. 8-4p

Motor Vehicles

1973 Honda 350, semi-chopper, asking $475. Bicycle for boy or girl up to age 6, like new, $25; bicycle baby carrier, $5. Tel. 525-2904. 11-2p

400 XS Yamaha, 9,000 km. in excellent condition, must sell. Best offer. Tel. 874-2687. 11-1p

1970 Baracuda convertible, 1975 Cordoba. Tel. 933-0241. 11-1p

1973 Ford LTD Brougham, electric windows. Tel. 525-1756. 11-2p

VOLKSWAGEN, 1972, very good condition, asking $700 firm; days 874-2374. 11-3p

1970 Chev ½-ton truck, 5-cyl., standard, in good running order, camper included, $800. Tel. 525-3695. 11-1p

1974 Dodge ½-ton truck, radio and tape deck, good condition. Tel. 347-3259. 11-1p

1975 Pinto automatic, 4-cyl., good condition. Tel. 525-1056 after 6 p.m. 11-2p

1974 Chevy Malibu, good condition, $800. Tel. 347-3998. 10-2p

1971 International pick-up ½-ton truck; 1968 Ford pick-up ½-ton truck, both in very good condition and ready for safety check, very good price, best offers. Tel. 524-5449. 10-4p

1974 Honda 750 cc., crash bar, Harley wheel, back rest, 10,000 miles, excellent condition. Tel. 538-2870. 10-2p

1969 Roadrunner, 383, rebored. Tel. 874-2701. 10-2p

1973 Kawasaki 350 cc., best offer. Tel. 524-2160. 10-2p

CALL THE OWNER
WE GIVE YOU THE OWNER'S NAME AND TELEPHONE NUMBER OF THESE EXCELLENT TRADE-INS
1. 1980 Toyota Tercel, 4-spd., 2-dr., 4-cyl. Safetied
2. 1979 Pontiac Sunbird, auto., 4-cyl., power steering, low mileage, driven by priest. Perfect car.
3. 1978 Toyota Celica, liftback, 5-spd. trans., am/fm stereo, tinted glass, side window defoggers, and much more. Safetied.
4. 1978 Grenada, auto., 302, Michelin tires, block heater, am/fm, low mileage. Driven by church minister. Safetied. Lovely car.
5. 1978 Chev. 4x4 Blazer, black, real buy! Safetied. Low mileage.
6. 1977 Ford Pinto, auto., low mileage, 4-cyl., driven by lady. Vehicle was well cared for.
7. 1977 Dodge van, 6-cyl., 4-spd., standard, safety certified.
8. 1974 Chev. Nova, 6-cyl. Safetied.

Highland Motor Sales (Maxville) Ltd.
Maxville, Ont. Tel. 527-2735
Open daily 'til 9
Saturdays 'til 5
In Alexandria
Call Bob Lajoie 525-1945 11-1c

Farm Produce

2,500 bales good quality hay. Alex Hay, Tel. 525-1639. 11-1p

TIMOTHY and alfalfa hay; '78 and '79 crop, 1,000 bales. Tel. 525-2533. 9&11p

4,000 bales good quality hay, 1,000 lbs. Climax timothy seed, 80 cents per lb., Garry seed oats with 50% barley, $13 cwt. Hugh Fisher, Tel. 527-2055. 10-3p

2 cords of dry elm 16", $25 a cord; 2 cords of freshly cut wood, 13", $20 a cord. Tel. 674-2096 after 5 p.m. 10-2p

5,000 bales of good quality hay; also 500 bales of straw. Yvon Lafrance, Tel. 525-2716. 10-4p

GOOD quality hay, approx. 1,500 bales. Tel. 525-1059. 9-4p

TOP varieties of alfalfa, red clover, timothy and trefoil seed for sale. Contact Murray McIntosh, Tel. 527-3144. 8-4p

WHITE PINE LUMBER
CASING
in 3" and 4" widths
BASEBOARD
in 6" and 8" widths
IN OLD STYLE PATTERN
DRESSED
Pine boards for shelving, flooring, cupboards, drawer sides, etc.
Knotty pine wall panelling in moulded, V-joint, and beaded patterns.
—*Specialty Items A Service*—
ROUGH
For farm use and general building repairs, etc.
Tel. 525-3040 48-tf

Farm Produce

PLANT now—some pine Christmas trees in your garden, 3 to 7 feet tall, Tel. 527-2867. 10-2p

MAPLE syrup for sale. Available at Gibbs' Honey, Dalkeith, Ontario, Tel. 874-2973 or 674-5373. 10-2p

TIMOTHY seed for sale, 50 cents a lb. Apply Clifford Pilon, Martintown, Tel. 528-4490. 10-3p

HAY for sale. Approximately 1,000 bales, 1979 crop. Tel. 525-3476. 9-3p

MARLIN ORCHARDS

IS NOW OPEN
Opening daily during March
from 10 a.m. to 5 p.m.
Marlin Orchards
& Garden Centre
Hwy. No. 2, 1 1/2 miles west
of Summerstown Road
931-1213

Livestock

HOLSTEIN heifer, 3 years old, artificially bred to freshen April 2, first calf; also Charolais heifer, 2 years old, to freshen in June. Apply 525-2012. 11-2p

MATCHED team buckskin mares 4 years old; also sow to farrow March 27. Tel. 527-2707 between 6 p.m. and 8 p.m. 11-2p

ONE registered Hereford bull, 20 months old. Tel. 874-2275. 11-1c

HENS for sale, .75 each. Godfrey O'Connor. Tel. 525-2520. 11-2p

SERVICE age grade Holstein bull, blood tested. Tel. 525-2360. 11-2p

TWO purebred Holstein bulls, sired by Gaydale Fury Alert, one from V. G. dam, B.C.A., 188-224. Rae MacGillivray. Tel. 525-3477. 11-1p

FOUR Registered Angus Bulls. Excellent for herd upgrading or as commercial herd sires. Very reasonable prices. Tel. 1-674-2866. 10-2p

WANTED—Holstein heifer calves from free listed herd. Tel. 527-2003. 10-2p

4-yr.-old Nubean nanny, milking well, $100 or nearest offer. Tel. 347-3155. 10-12p

BULL, purebred Modern High Shorthorn, 2½ yrs., excellent proven sire, son of Australian Superflag, docile. Early a.m. or evenings, Tel. (613) 346-5479. 10-2p

MILKING goats for sale; Nichol Goat Farm, Concession 7, Martintown, Tel. 528-4628. 11-2p

LAYING hens in full production. Tel. 347-2530. 48-tf

SWINE
FARROWING cage for sale. Tel. 525-3694 after 6 p.m. 11-3p

R.O.P. TESTED
Yorkshire and Landrace
Bred Gilts and Boars
Hybrid Gilts
Fairview Farms
R.R. 1, Vankleek Hill
678-2806 31-33tf


Yorkshire Hybrid
Duroc Landrace
BOARS
$200 and up
- R.O.P tested
- Gov't. health inspected
- Top Can. and imported blood lines
- Vaccinated
- Guaranteed to breed

ROBERT IRWIN
R.R. 2, Vankleek Hill
Ontario K0B 1R0
613-678-2232 31-tf

Pets

PUPPIES to give away. Tel. 527-5606. 10-2p

BEAVERDALE KENNELS
Have a worry-free vacation!
Board Your Dog With Us
Spacious indoor-outdoor runs
Also heated area
Monthly rates on request
Forced Road
Bainsville
Tel. 347-3208 44-tf

Pets

IRISH Setter, male, for sale. Tel. 525-3005. 10-2p

PUPPIES: Dachshunds, Cocker Spaniels, Field Spaniels (great hunters) and English Sheepdogs. All have shots. Tel. 1-675-2080. 10-2p

The Cornwall District Kennel
offers in Cornwall
Basic and Advanced Dog Obedience Classes
Commencing
Tuesday, April 7
for 12 weeks $25 per dog
For more information or to pre-register Tel.
Pat Carpenter, 5254-3004
or Carol Thompson, 932-0071
11-2c

Pets

BEAUTIFUL white miniature Poodle puppies, males and females, 6 weeks old. Tel. 527-2074. 11-2p

BICHON Frise, Maltese, Lhasa Apso, Yorkshire Terrier. Open every day by appointment, Prieur Kennels, Tel. 347-3420. Visa, Master Card. 4-tf

Farm Machinery

USED equipment: 4 used True Test milk metres, new style; 75 plus vacuum pump; 40 plus vacuum pump; 30 plus vacuum pump; 2 Waibato milk metres; 4 M-Scope milk metres; 4 used breaker cup milkers; 6 mini cup pipeline milkers with or without shut-off. Peter Babcock Ltd., Surge Dairy Farm Equipment, Finch, Ont., Tel. 984-2991. 8-tf

Farm Machinery

M.F. 165 with loader, very good condition, 2,700 hrs., $6,500 or best offer. Tel. 528-4303 after 7 p.m., ask for Steve or John. 11-2p

TROTTIER
FARM EQUIPMENT
LTD.
Hwy. 43, Alexandria
Tel. 525-3120

TRACTORS

1—3600 Ford tractor and loader, 600 hrs.
Ford 6600 and cab, good condition
1—624 International tractor
1—Ford 4000 diesel tractor
1—John Deere tractor 710 and loader
2—8N Ford tractors
1—Ford Jubilee tractor, loader and cab
1—Massey 165 diesel
1—4500 tractor loader backhoe
D15 Allis Chalmers tractor

WINTER SPECIAL
Walk Behind Snow Blowers
At Invoice Prices

EQUIPMENT

1—Gehl 100 grinder-mixer and electronic scale
2 and 4 Row corn planters
Assortment of Disc Harrows
Pony trail harrow Mulcher
15' and 18' wide
Chain Harrows

WINTER HOURS
8 a.m. to 5 p.m.
Sat. 8 a.m. to 12 noon

Farm Machinery

8-N tractor, 2-furrow plow, mower, utility trailer, rotor tiller. Tel. 933-0241. 11-1p

ALLIS Chalmers 550 4-wheel drive, cab, snowblower and post hole digger, excellent condition, low hours. Tel. 932-0724 between 8 and 10 p.m. 11-3c

TIMOTHY for sale. Stonepicker and corn planter also for sale. Tel. 347-2219. 11-3p

HYDRENE plow 4'x114', automatic trip, $500; Ford 1-row mounted corn picker, to fit 465 Newfield or any British Leyland tractor, $500. Tel. 347-2675. 11-2p

Real Estate

BUILDING lot for sale, 2½ miles north of town, drilled well, $7,900. Tel. 525-2872. 10-2p

SMALL store and attached house for sale, 1st of Kenyon. Reason—leaving province. Tel. 525-1542. 11-2p

LOT for sale on Marcoux Rd., 17 acres, separated, ready to build on. Tel. 525-1949. 11-3p

77-acre farm with 7-room house, barn, shed, pig barn, hen house, ½ mile west of Alexandria, 15 acres of bushland. Private sale. For appointment Tel. 525-3695. 11-1p

Farm Machinery

SURGE pipeline milking system, parlors, feeding systems, water treatment equipment, stand-by power supply, new and used vacuum pumps, bulk tanks, milker pails and buckets. Peter Babcock Ltd., Surge Dairy Farm Equipment, Tel. 984-2991. 4-tf

USED bulk tanks for sale—600 gal. Surge bulk tank, 5 years old; 600-gal. Zero bulk tank; 400-gal. and 800-gal DeLaval bulk tanks, 3 yrs. old; 300-gal. and 400-gal. Meuller bulk tanks. Peter Babcock Ltd., Surge Dairy Farm Equipment, Finch, Ont., Tel. 984-2991. 8-tf

USED
PIPELINE SYSTEM

DeLaval pipeline for 60 cows
4 milker units—3 milk meters
Large milk pump

Peter Babcock Ltd.
Surge Dairy Farm Equipment
Finch, Ontario
Tel. 984-2991 10-tf

Real Estate

LOTS for sale. Tel. 874-2077. 9-4p

Farm Machinery

SIDE delivery rake, Massey Ferguson; small Massey Harris manure spreader and two-wheel trailer. Tel. 527-2165. 10-2p

WHITE 100-gal. sprayer, 3-pt.-hitch, used 2 years, new condition, asking $1,300. 500-gal. bulk milk cooler, in good condition, $500. Tel. 525-2840. 10-2p

2 Dion self-unloading forage wagons, 16', 3 beaters and roof, 10-ton bottoms, in very good condition. Tel. 527-5232. 11-2p

ATTENTION farmers: Scale for grain and feed, in excellent working condition, on wheels, up to 500 lbs., $85. Tel. 527-2867. 10-2p

FORD 3000 Select-O-Speed, overhauled last spring, asking $3,750. One Ford 9N, in perfect condition, $1,400. Reason for sale—want to buy bigger tractors. Tel. 525-3759. 10-2p

Real Estate

BUSINESS
OPPORTUNITY

Here is a chance to be your own boss. Take over this well established Fine Food and Delicatessen. Specializing in European delicacies, this establishment is different from any other in the area and so customers come from miles around to shop here. Excellent income from the store and also good income from two other tenants in the building. Good location on Main Street in Alexandria. Call us today for further details. 11-1c

MacMillan and Howes
Real Estate Ltd.
525-3039 or 933-6524

For Sale, To Let

SPACE available for either industrial or warehouse, 5,000 sq. ft. available, heated, available immediately. Can be rented in 2 parcels, 3,000 sq. ft. or 2,000 sq. ft. For further information contact Jean Clement. Tel. 525-3868 and 347-2193 weekends. 39tf

Real Estate

WILFRED AMELL LTD
REAL ESTATE BROKER
City & Rural Property
Sales • Appraisals • Mortgages
938-1611
ST ANDREWS WEST
ONTARIO K0C-2A0

Real Estate

M. JEAN
CAMERON
REAL ESTATE LTD. REALTOR

OAK STREET, LANCASTER. Only 56,900 for this charming 4-bedroom solid brick home, 2,300 square feet of living space.

4-BEDROOM exterior maintenance-free home, electric heating, well landscaped lot with in-ground swimming pool. Home in immaculate condition. M.L.S.

CHOICE 1 ACRE LOTS on Glen Road. TERMS AVAILABLE.

CLEAN 3-BEDROOM BUNGALOW on well landscaped lot. Excellent waterfront with 2 boathouses on Lefebvre Blvd. in Curry Hill. M.L.S.

COSY 2-BEDROOM bungalow on large lot, new furnace and insulation, in Lancaster area. Immediate possession. Asking $39,500. M.L.S.

1 KM. WEST OF QUEBEC BORDER 2.8 acres fronting on Lake St. Francis, furnished cottage, mobile home plus other storage units. Good well and septic systems. Must view to appreciate site. List $140,000.

FOR FURTHER INFORMATION: Cornwall 938-3860, Lancaster 347-2215, A. G. Fraser, Stan MacIntosh.

Real Estate

THE PRICE PROPERTY LIST

NO HASSLE
HOUSE HUNTING

Unlimited choice of local real estate from various companies, easy to locate. Mailed monthly. Subscription: 12 issues-$12; 6-$7; one-$2.50; maps $2.50 (Ont. res. add .18 S.T. for map).
To: The Price Property List
Dept. F3, Box 309, Long Sault
Ont. K0C 1P0 11-2c

Real Estate

farm division
bonin
REAL ESTATE LTD

MAXVILLE, ONT.: Dairy farm with full line of machinery. Quota pools 1 and 2 of 534,060 lbs. per year. On 400 acres of land which could be used for cash crop. Super farm buildings and 2-storey fully renovated house.

ST. BERNARDIN, ONT.: Dairy farm on 219 acres of very good land with complete machinery and pipeline. Quota pools 1 and 2 of 467,926 lbs. per year.

For confidential information, please contact us at the office (632-0100)

Jacques Charlebois, Manager
Gerard Souligny, Sales Rep.
Martha Diemand, Sales Rep. 11-1c

Real Estate

MacMillan and Howes
REAL ESTATE LTD.

Alexandria 525-3039 — Cornwall 933-6524

THE ACTION TEAM
D.A. MacMillan 933-3629 — Harold Howes 347-3584
Archie McBean 525-3774 — Ewen McLeod 347-2989
Gail Daley 537-2059

Real Estate

SAUVE REAL ESTATE LTD.
REAL ESTATE BROKER
39 Main St. North (613) 525-2940
Office Hours: 8 a.m. to 5:30 p.m. Every day Except Sunday
Realtor — SAUVE

BROKERS		SALES & APPRAISALS	
Adelard Sauve, Alexandria	525-3354	Estate, Mortgages, Capital Gains	
Maurice Sauve, Alexandria	525-2940	Robert Poirier, FRI, AACI	525-3857

SALES REPRESENTATIVES

Bill Wereley, Lancaster	347-3106	Andre Menard, Green Valley	525-3307
Wallace Morris, Finch	984-2227	Michel Ferland, Green Valley	525-3424
Anne Marie Clemens, Vankleek Hill	678-3341	Germain Glaude	525-4140
Herb Schwartz, Avonmore	346-5721	Andre Brunet, Glen Robertson	347-3014

OPEN HOUSE
On these two properties
Saturday, March 21
1 p.m. to 4 p.m.



ON HIGHWAY 2
East of Curry Hill, right at Ontario-Quebec border. Originally greenhouse business. 14 acres. Terrific potential.

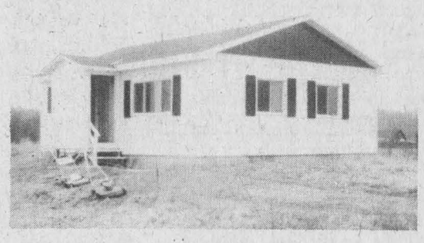

AT QUEBEC BORDER
On road behind Border Drive-In, east of Curry Hill neat little home. Lot 150x300.

Come and Visit These Two Properties and Get Information on Others as Well

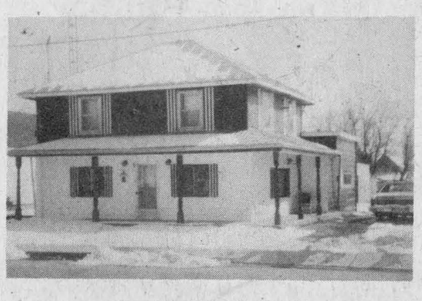

REAL GOOD BUY
99 Victoria Street East, Alexandria

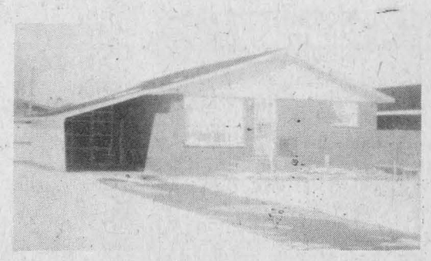

MOVE RIGHT IN
35 Gauthier St., Alexandria



LARGE LOT—2 APARTMENTS
43 Elgin St. W., Alexandria



TWO-FAMILY BUNGALOW
48-50 MacDonald Blvd., Alexandria



SOLID BRICK HOME
Near Morrisburg, 8 acres, $25,000



LANCASTER TOWNSHIP
2.5 acres, only $29,500

RURAL LOTS AVAILABLE

—6 acres, North Lancaster, $11,000
—62 acres, 1st Kenyon, $19,500
—5 acres, Williamstown, $8,500
—13 acres, Glen Robertson road, $20,000
—50 acres, Dunvegan, $19,500
—53 acres, Green Valley, $22,500
—6 acres, Green Valley, $9,000
—35 acres, Kenyon Dam, $19,500
—3 acres, 1st Kenyon, $6,500
—2 acres, Bainsville, $7,900
—2 acres, garage, well, Bainsville, $10,900
—68 acres, St. Andrews, $45,000
—37 acres, Grant's Corner, $25,000
—100 acres, Glen Norman, $39,500
—6 acres, mature maples, $15,000
—50 acres, Laggan, $17,500
—1 acre, Lochinvar, $7,800
—20 acres, Lancaster, $27,000
—32 acres, Hwy. 43, bush, $34,500
—50 acres, Dalhousie Mills, $23,000
—6 acres, Monkland, $5,000
—14 acres, Monkland, $20,000
—18 acres, all cedars, well, septic
—3 acres, edge of Maxville, $10,900

AND SEVERAL MORE EXCELLENT RURAL LOTS

Real Estate

R. Vaillancourt
REAL ESTATE - IMMEUBLES
TEL. 613-525-3419 • ALEXANDRIA, ONT.

ALEXANDRIA town, centrally located 3-bedroom full 2-storey brick home recently renovated. Large fully landscaped lot, paved driveway and garage. Available with low downpayment and mortgage at 10 1/4%. QUITE A SAVING. Excl.

ALEXANDRIA AREA WATERFRONT, looking for recreational land for skidooing, cross-country skiing and even boating? You can do all of these on this 35 semi-rolling acre treed land on LOCH GARRY. Good 2-bedroom partly furnished home with all conveniences including small log outbuilding. VERY REASONABLY PRICED. M.L.S.

ALEXANDRIA area, converted frame school house into residence. Has 4-pce. bath, 2 bedrooms, living room and kitchen. Second storey possibilities. All located on spacious lot. M.L.S.

LOOKING FOR A BARGAIN—Make us an offer on this 175 rolling acre farm with river, barn, implement shed and good 5-bedroom 1 1/2 storey partly renovated home. Available immediately for occupancy. SACRIFICE PRICE. Excl.

LOOKING FOR A BUILDING SITE—WHETHER LARGE OR SMALL, we presently have on hand an excellent variety of large or small acreage for your future building site. All severed and surveyed. READY TO BUILD.

FOR MORE INFORMATION ON THESE AND OUR MANY OTHER FINE LISTINGS, PLEASE CALL A SALES REPRESENTATIVE OF YOUR CHOICE.

E. Vaillancourt 525-3641 — C. Wylie 674-2019
R. Vaillancourt 525-3419 — OFFICE 525-3419

Real Estate

COMPLETE
DAIRY FARM

With 365 acres of land, excellent existing income with good potential to increase without great expense. Further information available by appointment only.

HOBBY FARM

Private 1.9 acre site with spacious two-storey farm home with large stone fireplace and in-ground concrete swimming pool. One special feature is a small interest-free mortgage on this property which runs until June 1984. Asking $64,000.

For further information call
SANDY CAMERON
Representing M. Jean
Cameron Real Estate Ltd.
938-3860 11-3c



NEW LISTING

1—This attractive 2-bedroom bungalow in the country about 4 km. from Alexandria. Interior tastefully decorated in mostly knotty pine boards, wallpaper and dry wall. Situated on 8 1/3 acres of maples and cedars. M.L.S.

COUNTRY HOMES—Close to Alexandria on highway, 9 acres of white spruce, very attractive property with house and barn also garage, all in excellent state of repair. M.L.S.

SOLID BRICK HOME on 2 acres of land bordering a small river, 3 bedrooms, formal dining room, very well kept property, also garage. Asking $36,000. M.L.S.

2-BEDROOM FRAME CEDAR CLAPBOARD HOME near Martintown on over 3 acres of land bordering a small stream, many trees on property also swimming pool, all modern conveniences. Asking $29,500. M.L.S.

4-BEDROOM HOME at McCrimmon, maintenance free exterior, also small barn, large lot with mature trees. Asking $19,900. M.L.S.

HOBBY FARMS 1 1/2 storey frame home with modern conveniences on 7 acres of land in sixth of Kenyon, also barns for horses. Price $31,500. Exclusive.

166 ACRES OF LAND 65 acres clear, remainder good bush. solid brick 2-storey home, centre hall plan, completely restored to original, two 4-pce. baths, good location. M.L.S.



2—Excellent 3-bedroom home with nursery, 2 baths and wood-oil heating. Interior yet to be finished. Call today. M.L.S.

70 ACRES OF LAND, half bush remainder clear, 3-bedroom home with new addition, also small barn. Asking $59,900. M.L.S.

VACANT LAND 50 acres land, some bush, frontage on highway and gravel road. Price $12,000. M.L.S.

300 ACRES all in one block, about 30 acres bush and 20 acres brush, remainder clear, good fences and water. Asking $90,000. Exclusive.

100 ACRES NEAR WILLIAMSTOWN—On Glen Road, about 15 acres of bush, six acres wide. Asking $38,000. Exclusive.

8-ACRE LOT off Highland Road, nice building spot. Price $7,000. M.L.S.

9 1/2 ACRES wooded lot on Chapel Road. Price $12,000. M.L.S.

2 1/4 ACRES building lot on Chapel Road. Price $12,500. M.L.S.

BUSINESS OPPORTUNITIES Start your own photography business with established clientele and good location. Minimum cash requirement. All necessary equipment available at extra cost. Call us today for details. M.L.S.

Real Estate

J. P. Touchette (613) 525-2417

CORNWALL
Double tenement on Lefebvre Avenue, upstairs rented $175. Priced at $25,000.

ALEXANDRIA
Double lot, Dominion Street North.

Eigg Road, 35 acres, house and barn. Good location.

Double tenement, Kenyon St. W. Beautiful yard, large frontage.

71 acres on Glen Road with sugar bush, ½-mile from Alexandria.

LACHUTE
2 miles from Carling Lake Golf Club and Ayers Ski Centre, two lots near lake. Both for $6,000.

GLEN NORMAN
Large family home, 1 storey, cathedral style living room, 2 bathrooms, large new barn.

FIRST KENYON
15-acre lot, complete seclusion, 2 roads in 6-acre frontage.

ALFRED
Gas Bar with living quarters and separate trailer for rental. Excellent terms.

NORTH LANCASTER
3-bedroom home on large lot, Franklin fireplace included, small down payment.

BAINSVILLE
House and store combined, 3 bedrooms.

HIGHWAY 43
4 miles west of Alexandria, completely renovated, 3-bedroom, 2-storey home, large lot. Terms available.

TOWNSHIP OF CHARLOTTENBURGH
50 acres, no buildings.

BAINSVILLE
Large lot, no buildings, in village.

BEAUCHAMP DEVELOPMENT
3-bedroom, winterized cottage, 2-acre lot, furnished.

HAWKESBURY
10 apartment building, extremely good revenue, $129,000, with terms.

BROWN HOUSE
New 3-bedroom trailer on permanent lot; Franklin fireplace; $16,900, with terms.

GLEN ROBERTSON
4 bedrooms, 2 storeys, large living room, 2 bathrooms, $29,000. Low down payment.

3-bedroom, family room, living and dining, premises rented to Bank of Nova Scotia. Large lot. Terms.

NEWINGTON
30 acres, no buildings, good frontage.

NEAR 417
35 acres, no buildings, ½-mile away from Hwy. 34 overpass.

Two 6-acre lots, no buildings, ¼-mile from Hwy. 34 overpass.

One 1-acre lot on Highway 34. Fully serviced.

ST. EUGENE
Log home on 6-acre lot, river and road frontage, garage and shed.

MLS MULTIPLE LISTING SERVICE — *When You Think of Real Estate Think of Us* — realtor

For Sale, To Let

MOBILE home, 3 years old, 3 bedrooms, priced at $19,500; double garage, can be seen at 29 Garry St., 1st Kenyon, one mile south of Alexandria. Tel. 525-3768. 10-2p

FOR rent—85 acres approximately, plowed, on McCormick Rd., Glen Robertson, $1,250 per yr. Tel. 525-2314. 10-2p

1976 mobile home for sale, 3 bedrooms, 14'x60', garage 16'x26', lot 156'x240'. Price to be discussed. Tel. 524-2160. 10-2p

WANTED to rent—country house or farm house, few acres, for family, 1 to 2-year lease; for April or May. Tel. collect, 1-514-695-2716. 4-12p

FOR sale—1976 mobile home in Brown House area, 14'x68', with porch 12'x12', 3 bedrooms, mostly carpeted, $15,000. Tel. 347-3157. 10-3c

HOUSE for sale in Green Valley, 2 bedrooms, living room, 3-pce. bathroom, carpet all through the house, air forced furnace, 211x80 foot lot. Tel. 525-1608. 8-4p

MOBILE home for sale, 14'x70'; 3 bedrooms, fireplace in living room, winterized, shed incl. Tel. 525-1326. 9-4p

MOBILE home, 2-bedrooms, in Alexandria, $9,500, financing available; also house for sale or rent at McCrimmon, on 1-acre lot. Contact Clement, Tel. day, 525-2047 or evenings, 525-3868. 9-tf

Wanted

WANTED to buy—Baby crib in good condition with or without mattress. Tel. 527-2572. 11-2p

WANTED to buy, farm 100 acres more or less with fair buildings. Alexandria area. No Real Estate. Apply to Box L Glengarry News. 11-3p

I am willing to pay $100 for a 1923 or 1924 original automobile Ontario licence plate. Tel. collect 1-613-932-4781. 11-3c

WANTED—50 bales of good alfalfa hay. Tel. 932-8511. 11-2p

WANTED—good pasture for 25 heifers. Tel. 527-5236. 10-2p

WANTED—two mowers of 8N Ford tractor, side mounted. Tel. 931-1756. 9-tf

WANTED
ANTIQUE
FURNITURE
I will pay up to $1,500 for your corner cupboard.
Contact
Rick Nielsen
Tel. 525-3277
8-tf

Apartments

FOR rent—Wanted: responsible, retired or pensioned couple for a modern, 2-bedroom country home. Large garage, garden and many extras. Must be seen, available immediately, $100. Box No. K, Tel. 1-733-8570, Ottawa. 11-2p

1-bedroom bachelor apartment, available immediately. Tel. 525-2524. 11-2p

1-bedroom apartment with stove and fridge, $185 a month, immediate occupancy; electric heat, located at 12 Peel St. East, Tel. 525-1849. 10-2p

2-bedroom apartment, heated, lights, washer and dryer, in Green Valley; available immediately; also for March and April. Tel. Raymond Ouellette at Ouellette's Lumber Inc., 525-3786. 5-tf

LARGE 1-bedroom apartment, furnished or unfurnished, around $140 a month. Recently renovated bachelor apartment, furnished or unfurnished, around $155 per month. Recently renovated 1-bedroom house with verandah, carport and yard, furnished or unfurnished, around $165 per month. Tel. 525-1642. 10-2p

APARTMENTS for rent. See Norman Laperle or Tel. 525-3614 between noon and 1 p.m. or evenings. 6-tf

2-bedroom apartment for rent, centrally located, $165 a month, immediate occupancy. Tel. collect after 6 p.m., 1-514-342-4362. 7-tf

MODERN 1-bedroom apartment, electrically heated. Tel. 525-1330. Available April 1. 9-tf

2-bedroom apartment for rent, 160 St. Paul St., kitchen and storage room. Tel. 525-2640. 9-3p

4-room apartment, downstairs, available May 1st. Electrically heated. Tel. 525-1937. 8-tf

APARTMENTS
FOR RENT
Contact
Levert Taxi
24 hours at your service
Esso Service Centre
89 Main St. S.
J. P. Levert, Prop.
525-2696
50-tf

Apartments

LARGE 2-bedroom heated apartment, upstairs, private entrance, quiet residential area, Alexandria, $215 per month. Available April 1. Tel. 347-3959 between 9 and 6 daytime. 11-2c

2-bedroom apartment, $185 a month, heating and electricity not included. available immediately. Contact Jean Clement, Tel. 525-3868. 37-tf

Rooms, Boarders

FURNISHED room, central location. Tel. 525-4155. 11-tf

FURNISHED room, central location. Tel. 932-7680. 7-tf

Work Wanted

BABYSITTER, nights, Tel. 874-2790, no transportation. 11-1p

WANTED to play: drummer with 5 year's experience with own drums. Wants to play with rock and roll band. Tel. any time, 1-613-874-2277. 11-1p

Notice

NOTICE TO CREDITORS

IN THE MATTER OF THE ESTATE OF PETER DUNCAN MacMILLAN, LATE OF THE TOWNSHIP OF LOCHIEL, IN THE COUNTY OF GLENGARRY, RETIRED FARMER, DECEASED.

TAKE NOTICE that any persons having any claim against the Estate of PETER DUNCAN MacMILLAN, who died on or about the 21st day of March, 1970, are hereby required to send full particulars of their claim to the undersigned solicitor, on or before the 2nd day of April, 1981, after which date the Estate shall be distributed, having regard then only to such claims as shall have been received.

DATED at Cornwall, Ontario, this 4th day of March A.D. 1981.

Duncan J. MacDonald, Q.C.
Barrister and Solicitor
126 Sydney Street
Cornwall, Ontario
Solicitor for the Administratrix
10-3c

NOTICE TO CREDITORS AND OTHERS

IN THE MATTER OF THE ESTATE OF MORRIS ALOYSIUS McCORMICK, LATE OF THE CITY OF ALEXANDRIA, IN THE COUNTY OF GLENGARRY, LABORER, DECEASED.

TAKE NOTICE that any persons having any claim against the Estate of Morris Aloysius McCormick, who died on or about the 10th day of July, 1980, are hereby required to send full particulars of their claim to the undersigned Solicitor, on or before the 1st day of April, 1981, after which date the Estate shall be distributed, having regard then only to such claims as shall have been received.

DATED at Cornwall, Ontario this 2nd day of March, 1981.

Duncan J. MacDonald, Q.C.
126 Sydney Street
Cornwall, Ontario
Solicitor for the Administratrix
10-3c

NOTICE TO CREDITORS

IN THE MATTER OF THE ESTATE OF MALCOLM CLIFFORD MacRAE, LATE OF THE TOWNSHIP OF CHARLOTTENBURGH, COUNTY OF GLENGARRY, RETIRED FARMER, DECEASED.

TAKE NOTICE that all persons having claims against the Estate of MALCOLM CLIFFORD MacRAE, who died on or about February 12, 1981, are hereby required to send full particulars of their claims to the undersigned solicitors, on or before the 27th day of March, 1981, after which date the Estate will be distributed, having regard only to the claims of which notice shall then have been received.

DATED at Alexandria, Ontario, this 27th day of February A.D. 1981.

MacDONALD & AUBRY
Box 1000
Alexandria, Ontario
K0C 1A0
Solicitors for the Executrix
9-3c

Work Wanted

HOUSE painting, spring cleaning, small repairs, have pick-up truck, very reasonable. Tel. 527-2165. 10-2p

Help Wanted

EXPERIENCED home sewer and seamer operators. Tel. 525-1576, ask for Lise. 11-2p

Experienced
Operators
for
Overlock Machine
Wanted
Apply in person,
Alexandria Blouse
Lochiel St.
11-1c

For Recreation Department

The Township of Charlottenburgh Recreation Department requires

Two Swimming Instructors for its Summer Swim Program.

Must hold either Red Cross Slash RLSS Instructors, or Red Cross Leader Award.

Must apply in writing before April 3, 1981 to the following address:

Program Co-ordinator
Charlottenburgh Recreation Dept.
Box 40
Williamstown, Ont.
K0C 2J0 11-2c

Services Offered

PIANO tuning and repairs, Gilles Menard, 20 years experience. Coteau du Lac, Que. Tel. 514-763-2303, after 6 p.m. 9-8c

Income Tax
Bookkeeping and
Accounting Services

CORPORATIONS
BUSINESSES
INDIVIDUALS
Robert W. Aitken
8 1/2 Dixon Ave.
Long Sault, Ont.
Tel. 534-2434 9-4c

ANDRE
JOANETTE
Will Do
Painting
Drywall
Texture
Ceiling
Wallpapering
Call
525-2518

Services Offered

ONTARIO Disposal Service. Garbage is our business. Don't be shy—give us a try. Tel. 525-4328. 4-tf

SATELLITE
DISC JOCKEY
SERVICES
Music for all occasions
A. MacDonell
11-2c
Tel. 347-2309

DON CONROY
& SON
Septic Tank Cleaning
Repair and Insulation
Call 931-1108
931-1527
Summerstown, Ont.
18-tf

THE WATER PEOPLE
Free Water Analysis
COMFORT WATER TREATMENT
18 Main St. 2-tf
525-3877

BROCKVILLE
MEMORIALS
MONUMENTS
Brockville 342-4505
Winchester and Area
Bruce Campbell 774-3642
Ross McConnell 774-3514
Cemetery Lettering 9-tf

Stidwill & Smith
Ontario Land Surveyors
Civil Engineers
107 Sydney Street, Cornwall
Tel. 932-7424
Call Collect
42-6M

SWOOP CHIMNEY SWEEPS
Have your chimney professionally cleaned
Fireplace, Air-tight Stoves
Bruce MacMillan
525-1721
Peter Peers
524-2791 11-13tf

Services Offered

WILL do carpentry, wallpapering and painting, also weekends. Reasonable prices. Tel. 525-2454. 10-4p

CUSTOM carpentry. Experienced in new constructions, additions, renovations, cabinets, etc. No job too big or too small. Free estimates. Sterling Braman, Tel. 525-1323 after 6 p.m. or weekends. 1-tf

ATTENTION FARMERS
We pick up your sick, crippled and dead animals
Prompt Service
MACHABEE
ANIMAL FOOD, LTD.
St. Albert, Ont.
Long Distance Call
1-800-267-7178
Tel. Crysler (613) 987-2818
27-tf

"Electric Heating and Modernization"
Delorme Electric
347-2495
or leave message
Will call back
South Lancaster
24 Hour Service Calls
46-tf

McLEOD & SONS
Daco Livestock
Minerals and Premixes
Bishop Seeds
Tel. 528-4440
528-4363
528-4397
QUALITY and SERVICE
9-3p

INCOME TAX
RETURNS
Business, Laborers
Farmers, Self-employed
Consult
JACQUES LAUZON
42 Derby St. East
525-2069 9-tf

Air Conditioned
Fully Licensed
ACROPOLIS
DINING
LOUNGE
Alexandria Pizzeria
Reserve now for banquets, receptions, etc.
Tel: 525-2744 27-tf

Services Offered

M. Beauclair
Appliance Repair Service
Any Kind of
Electrical Appliances
Glen Robertson, Ont.
Tel. 874-2812
10-tf

VITRERIE
GREEN VALLEY
GLASS LTD.
Glass
Mirrors
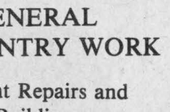
Aluminum Doors & Windows
Car Windshields
Green Valley, Ont.
Tel. 525-2704 10-tf

SHOPPING BASKET
Open 9 a.m. to 9 p.m. 7 Days A Week
Herbs, Spices, Imported Delicacies
Knorr Soups, Groceries, Garden Seeds
Bulk Cookies, Twinings Teas
—DRY CLEANING SERVICE—
(Tuesdays and Fridays)
—OIL LUBRICANTS—
Junction of King's Rd. and Summerstown Rd. and Chapel Rd.—McCuaig's Corners
RR1 Martintown 613-528-4523
9-4p

INCOME TAX
Personal and Small Farm
THERESA
LEMIEUX
18 Elgin St. East
Alexandria, Ontario
Tel. 525-1718
Afternoon and evenings only
Qualified and Experienced
6-12c

GENERAL
CARPENTRY WORK
Cement Repairs and Building
Carmel
Sabourin
Tel. after 6 p.m.
Tel. 525-1231
or 347-2781 10-tf

GLENGARRY
TIRE SERVICE
All types of tires
24 hour service
On-the spot repairs
Night Calls:
GILLES — 874-2727
RON — 347-3157
Glen Robertson
Tel. 874-2727

Services Offered

salon funéraire
wilson
funeral home
Serving Glengarrians
In Cornwall
822 Pitt Street (613) 938-3888
Cornwall, Ontario
Ronald Wilson, Director
36-tf

Services Offered

IF you have dead trees or pulp to cut in stove wood—call 525-3708. 10-4p

WILL pick up any old scrap, fridges, stoves, etc. Tel. 874-2594 after 7 p.m. 9-4p

PIANO lessons. Intermediate and advanced students. Margaret Waymann A.R.C.T. Toronto, B. Soc. SC., graduate Mozarteum, Salzburg, Austria, $15 per hour. Tel. 525-4501. 10-2c

Richard Kerr, M. Eng.
874-2293
KERR BUILDER
Solar and Energy Conservation
Design, Product and Construction
9-4c
R.R. 3, Dalkeith, Ont. K0C 1E0

AUCTION SALE

If you are interested in having an Auction Sale this Spring please phone

BLAIR AUCTION SERVICE

We have some good dates left open.
(18 years experience in all types of sales.)

Murray Blair
Auctioneer
Avonmore, Ont.

For appointment
Tel. 613-346-5568
Between 8 and 9 a.m.
any morning
10-3c

TOWNSHIP OF KENYON

Sale by Tender Used 1/2 Ton Pickup Truck

Tenders submitted in plain envelopes clearly marked 'Tender, 1/2 Ton Truck' will be received by the undersigned until 12 o'clock noon, local time, Tuesday, April 7, 1981, for the sale of one used 1977 1/2 ton Ford pickup truck, serial no. F10HCY47014. This truck is operational but is sold 'as-is'. The highest or any tender not necessarily accepted. Retail sales tax is the responsibility of the purchaser. The vehicle may be seen at the Township Garage, S.D.&G. County Road No. 30 by contacting the Township Office, Greenfield, Ont.

J. R. Steel,
Clerk-Treasurer,
Township of Kenyon,
RR5, Alexandria
Ontario K0C 1A0
Tel. 527-2090
11-2c

AUCTION SALE

FURNITURE, DISHES, GIFTWARE, ANTIQUES AND ELECTRICAL CONTRACTOR'S SUPPLIES
At Brown's Auction Building
Cornwall Centre Road

Sat., March 21

at 10 a.m.

Featuring: 5-piece bedroom set; 9-piece dining room suite and many other fine pieces. Electrical supplies from the estate of Andre Lalonde, Electrical Contractor.

TERMS—CASH
ROBERT BROWN AND HAROLD BROWN
AUCTIONEERS
11-1c

TOWNSHIP OF KENYON

TENDER FOR GRAVEL

Sealed tenders will be received by the undersigned until 12 o'clock noon, local time, Tuesday, April 7, 1981 for the crushing, delivering and spreading of 27,200 metric tonnes more or less, of 5/8 inch Type 'B' gravel. Delivery and spreading on the roads of the township will be as directed by the Township Road Superintendent. Each tender to be accompanied with a certified cheque made out to the Township of Kenyon for 10% of the tendered price. The lowest or any tender not necessarily accepted.

Only tenders submitted on form and in envelopes supplied by the township will be accepted. The tender forms may be obtained from the Township Office, Greenfield, Ont. Contract awards are conditional on M.T.C. approval.

J.R. Steel
Clerk-Treasurer
Township of Kenyon
R.R. 5, Alexandria, Ont. K0C 1A0
Tel. 527-2090
11 & 13c

TOWNSHIP OF KENYON

TENDER FOR LIQUID CALCIUM CHLORIDE

Sealed tenders will be received by the undersigned until 12 o'clock noon, local time, Tuesday, April 7, 1981, for the mixing, delivering and application to the roads of the township of 35%; Liquid Calcium Chloride solution having an equivalent of 210 metric tonnes, more or less, of 77% to 80% Flake Calcium Chloride. Lowest or any tender not necessarily accepted. Contract awards are conditional on M.T.C. approval. Tenders are to be submitted on Forms and in envelopes obtained from the Township Office, Greenfield, Ont. Each tender must be accompanied with a certified cheque made out to the Township of Kenyon, for the amount of 10% of the tendered price.

J. R. Steel
Clerk-Treasurer
Township of Kenyon,
RR5, Alexandria
Ontario K0C 1A0
Tel. 527-2090
11 and 13c

AUCTION SALE

On Mechanic Street East in the Village of Maxville
(Street South of Railroad tracks)

Sat., March 21

at 12 noon

Complete household of furniture and antique items consisting of curved glass crystal cabinet; Sanyo spin-dry washer; mini compact dryer; rock maple kitchen chairs; 3 swivel office chairs; Inglis upright freezer; Zenith color television and stand; chesterfield and chair; record player; large selection of books; mirrors; vacuum cleaner; assortment of lamps; dishes; appliances; coffee tables; electric sewing machine; beds; dressers; chests of drawers; book stands; commercial hair dryer; set of Texas longhorns; tool box; fishing equipment; rocking chairs; 2 lawn mowers; garden tools; ladders; wire; lawn furniture, etc. etc.

TERMS—CASH
Reason for sale—Moving to Windsor

Mansel M. Hay
Auctioneer
Dalkeith, Ont.
874-2597 -2589

Patrick Hubbard
Maxville, Ont.
527-2213

PUBLIC AUCTION

LIVESTOCK, MACHINERY AND FARM
Lot 20, Con. 5, Williamsburg Twp.
2 1/4 miles straight east of Williamsburg

Sat., March 21

at 12 Noon

Livestock: 60 high grade Holstein cows, bred for year-round milking; high grade Holstein bull; this is an exceptional herd of young cows and good udders. Machinery: Allis Chalmers no. 5050, 4-wheel drive tractor, diesel, with ind. loader; Allis Chalmers no. 5040 tractor, diesel, 8-months-old; Allis Chalmers no. 180 tractor, diesel; Allis Chalmers no. wd45 tractor, gas; Allis Chalmers no. 303 hay baler; Allis Chalmers no. 390 haybine; Int. double disc, 16-run grain drill, sewed 80 acres; Kewance solid elevator, 42 ft., new; New Holland no. 55 side rake; 2 hay wagons with racks, 5-ton; hay stooker; pipe hay elevator; hay feeders; Allis Chalmers plow, 3-furrow, 16 in. bottom; Allis Chalmers cultivator, hyd.; Cockshutt 4-row corn planter; Int. manure spreader, 175 bushel; Allis Chalmers manure spreader, 140 bushel; fertilizer spreader; weed sprayer; Little Rhino grader blade, 6'; McKee snow blower; land roller; drag cultivator; air compressor; 2 chain saws; water tanks; 30 water bowls; 65 cow stanchions, steel; 3 stable fans; 2 Skidoos; 1969 Chev. car, as is; 60 hens; chop and bed; log chains, shovels and forks; wheelbarrow; Lawn Flite riding lawn mower, 16 h.p., new; slab silo, 20x60; Jamesway silo unloader; corn silage, 25 ft.; qty. of hay; Rolco stable cleaner and stacker, over 200 ft. of chain; Essco bulk tank, 55 can; dumping station; 4 Universal milkers, double unit; Surge milker pump; double sinks; hot water tank; electric heater; bicycle; qty. of new lumber; numerous other articles.

Farm: 90 acres, 70 acres tillable; brick house and barn, 5-yrs.-old. Will be subject to reserve bid.

TERMS—CASH

Auctioneer's note: This is a good herd of young dairy cows and a top line of machinery, well maintained and purchased within the last few years. Please attend early as there are no small items.

George Babcock
Proprietor
535-2695

Harold Ball
Auctioneer
RR4 Winchester
448-3161

Public Works Canada / Travaux publics Canada

INVITATION TO TENDER

SEALED TENDERS for the projects or services listed below, addressed to Chief, Contract Policy and Administration, National Capital, Public Works Canada, L'Esplanade Laurier, East Tower, 16th floor, 140 O'Connor Street, Ottawa, Ontario, K1A 0M3 and endorsed with the Project Name and Number, will be received until 3 p.m. on the specified closing date. Tender documents can be obtained through the Plan Distribution Office, same address as above, Telephone No. 992-6433.

SERVICES

Caretaking and Interior Cleaning, Post Office, Plantagenet, Ontario.

Tender documents are also available from the Postmaster, Post Office, Plantagenet, Ontario.

Closing Date: Thursday, March 24, 1981

Deposit: Nil

INSTRUCTIONS

The lowest or any tender not necessarily accepted.

Canada

6-1c

TOWNSHIP OF KENYON

REQUIRES A ROAD SUPERINTENDENT

Applications will be received by the undersigned until 1 o'clock local time, Tuesday, April 7, 1981, for the position of Township Road Superintendent.

The successful candidate will be responsible for the development of road maintenance and construction programs, with the associated material and labor estimates, and the supervision of the work assigned for completion by the Township Road Department.

QUALIFICATIONS: A good knowledge of road maintenance and construction operations, and a willingness to attend training courses if requested.

An ability to supervise and train personnel to perform their work in an efficient and safe manner while maintaining good public relations.

A proven mechanical ability on trucks and road maintenance equipment relative to proper upkeep and repair.

Preference will be given to persons resident or willing to become resident within the Township of Kenyon.

The successful candidate will be expected to start work within a few days of acceptance, however the present superintendent will give assistance for a limited period.

SALARY: Salary will be commensurate with experience and qualifications. The township provides on job transportation.

Applications should indicate qualifications, experience, previous employment, formal education, age and expected remuneration.

J.R. Steel
Clerk-Treasurer
Township of Kenyon
R.R. 5, Alexandria, Ont. K0C 1A0

527-2090

11 & 13c

Employment and Immigration Canada / Emploi et Immigration Canada

Canada Farm Labour Pool / Les Services de main-d'oeuvre agricole du Canada

Attention All Farm Employees

The Local Agricultural Manpower Board

—The Advisory Board to the—

CANADA FARM LABOUR POOL

Invites

Farm Labour to Elect A Representative to

The Local Agricultural Manpower Board

Nominations and Elections will be held

Monday, March 23, 1981

from 10:30 a.m. to 3:30 p.m.

at the

CALEDONIA COMMUNITY CENTER

ST. BERNARDIN, ONT.

10-2c

Employment and Immigration Canada / Emploi et Immigration Canada

Canada Farm Labour Pool / Les Services de main-d'oeuvre agricole du Canada

Annual Meeting and Elections

Local Agricultural Manpower Board

The annual meeting of the Advisory Board to the

EASTERN COUNTIES

CANADA FARM LABOR POOL

will be held at

CALEDONIA COMMUNITY CENTER

ST. BERNARDIN, ONT.

Monday, March 23, 1981

from 10:30 a.m. to 3:30 p.m.

Guest Speaker: Sharon Van Son—O.M.A.F.

Topic: Personnel Management

The public is welcome. Coffee and doughnuts will be served.

Seed still the least costly of farm production expenses

During Good Seed Month in March, Agriculture Canada officials say farmers should take advantage of their rights when buying seed.

Wilf Bradnock, associate director of the federal department's seed section, says that because of the importance of seed in farm operations, Agriculture Canada inspectors monitor the quality of seed sold in the marketplace.

To protect farmers, the Seeds Act requires that all seed advertised for sale must be labelled with the kind of seed, grade, lot number and the name and address of the seller. The purchaser should carefully check the label to ensure all the required information is there.

Buyers also have the right to know the weed seed content of all purchased seed, regardless of the grade or seller.

"Seed buyers should exercise these rights," Mr. Bradnock said. "The seed they buy, particularly lower grade seeds and some seeds sold farmer to farmer, may end up costing them money in the long run."

Mr. Bradnock stresses that pedigreed seed—the highest quality available—pays off for farmers in better crops and lower production costs.

Pedigreed seed may initially cost a little more but it is the only grade that carries the assurance of varietal purity. And it is certified by the Canadian Seed Growers' Association.

"The lower the seed quality, the more weed seeds are allowed," Mr. Bradnock said.

"With pedigreed seed, herbicide costs shoud diminish as there would be less need to eliminate weeds."

A farmer using pedigreed seed also gets more effective use from his fertilizer, as more will be available for the crop instead of the weeds.

"Seed is still the least costly of all the farmer's production expenses, and the little bit extra paid for pedigreed seed will more than pay for itself," Mr. Bradnock said.

Dies at age 47

The death occurred in Montreal on Tuesday, March 10 of Gordon Derouchie at age of 47.

He was a son of Albert Derouchie and his wife the former Emma Lauzon of Glen Nevis. He was educated at the local schools and was employed in Montreal.

He was married to the former Mary Margaret MacDonald.

Left to mourn his passing are: his parents, his wife and three children, Melvin, Lynn and Debra; three brothers, Lionel and Robert of Glen Nevis and Lloyd of Edmonton and three sisters, Doris, Mrs. Richard Welcher of Lancaster; Helen, Mrs. Cecil Morrison and Leona, Mrs. Donald Durocher, both of Montreal.

The funeral was held on Monday, March 16 at St. Margaret of Scotland Church, Glen Nevis, where mass was celebrated at 11 a.m. by the pastor, Rev. Father Witold Mazurkiewicz.

The body was placed in the vault to await spring burial in St. Margaret of Scotland parish cemetery, Glen Nevis.

Authority hires officer

The Raisin Region Conservation Authority has hired Alfred Holden as its first community relations co-ordinator.

Hired on a two-year contract, Mr. Holden will handle the bulk of the Authority's media and public relations work, including the preparation of press releases, brochures and displays.

Mr. Holden who has some experience working on newspapers and with Air Canada, will be graduating this year from Carleton University's four-year honors journalism program.

Five of the 27 applicants were interviewed.

Mr. Holden starts work in May at a salary of $14,500 which is subject to review within six months.





WOOD STOVES

INSERTS — FURNACES — GLASS DOORS
CHIMNEYS — ACCESSORIES

Your Best Choice of Makes and Models

- Lakewood
- Timberline
- Better 'N Ben
- Ulefos
- Free Flow
- Carmore
- Hunter
- Fuego

We sell Husqvarna Chainsaws

NRG Energy Designs & Products Inc.

Showroom Location
Cornwall Township IX B
(North of St. Andrews W.)
Tel. 933-5249

MEMBER Canadian Wood Energy Institute

11-1c

The issue is leadership



One candidate has shown in this election campaign that he knows the issues and people of this riding better than any other candidate. One man has shown through his record that he works tirelessly for the people of Stormont, Dundas & Glengarry.

This man is Osie Villeneuve. He has represented our riding well — solving our individual problems at the grass roots level and arguing our causes at Queen's Park.

One leader has displayed the courage and conviction during this campaign that shows he is best suited to lead Ontario. He has not been intimidated. He has not changed his mind. He has brought a fresh, optimistic vision to this election of a better Ontario in the years ahead.

This man is Bill Davis, a leader who deserves to be returned as the Premier of the province.

The Progressive Conservative team of Bill Davis and Osie Villeneuve has worked hard to make Ontario a great place to live in. And they have done it, with our help. On March 19, they can do it again, but it will take our support.

For voting information call

Winchester, 567 St. Lawrence St., 774-2106
Morrisburg, On The Mall, 543-3603
Alexandria, 182 Main St. N., 525-4495
If no answer call
Basil Dawley, 774-3630 Fay Shaver, 448-2848

Vote for experience, Vote for leadership

Vote for

Osie Villeneuve

and Bill Davis

PC

Stormont, Dundas and Glengarry

Sponsored by Stormont, Dundas and Glengarry Progressive Conservative Association.

Priests honored by Pope

At the request of Bishop Eugene LaRocque, Pope John II has named prelates of honor of the papal household four priests of the Diocese of Alexandria-Cornwall:

Reverend Monsignor Bernard Guindon, P.H.—born at Clarence Creek on April 3, 1918 and ordained priest for the service of the diocese on February 2, 1943.

He is presently officialis of the Diocesan Marriage Tribunal and judge on the Regional Tribunal of Toronto.

He holds a Doctorate in Canon Law from the University of Ottawa. Msgr. Guindon also was vicar general of the diocese for some time, and served in the parishes of Glen Walter, Crysler, Nativity and Maxville.

Reverend Monsignor Aime Leduc, P.H.—born at Maxville on July 31, 1917 and ordained diocesan priest on February 2, 1944.

He is presently the chancellor-procurator of the diocese as well as rector of the co-cathedral of the Nativity.

He previously served in the parishes of St. John Bosco, Glen Robertson, Moose Creek, Martintown, St. Raphael's and St. Felix de Valois.

Reverend Monsignor Donald Bernard McDougald, P.H.—born in the Fourth of Kenyon on August 3, 1925 and ordained priest on May 19, 1951.

He is presently vicar general of the diocese and rector of St. Finnan's Cathedral.

Previous parishes include St. Columban's and St. Mary's Williamstown.

Reverend Monsignor Rudolph Villeneuve, P.H.—born at Maxville on December 25, 1923 and ordained to the priesthood on May 31, 1947.

He is presently teaching on the Cornwall Campus of the University of Ottawa (he holds a doctorate in theology from the Grand Seminaire, Montreal, a master of social work from the University of Montreal and a doctorate in sociology from Fordham University).

He is also an elected trustee on the SD&G Public School Board, representing Catholic constituents, and on the board of St. Lawrence Community College.

"Rudy" has served on numerous citizens' committees and is a past president of the SD&G Children's Aid Society and past president of the Ontario Association of Children's Aid Societies.

He is diocesan director of social action and social justice and part-time associate priest at St. Columban's.

He was chosen as vicar capitular in 1974 during the interregnum and has also served as vicar general.

Previous parishes include St. Theresa, St. Francis de Sales, Glen Walter and Nativity.

"As we honor these priests of our diocesan family, may this be an occasion of rejoicing for all the clergy and faithful as we call to mind the words of St. Paul as he compared the church to a body: 'When one member is honored, the whole body rejoices'," Bishop LaRocque stated.

Advocates one-room school

If Stormont, Dundas and Glengarry County Board of Education wants to cut costs, it should consider closing schools in Cornwall rather than shutting down small rural schools, the Parents for Educational Progress suggests.

The board should even consider going back to the old one-room school concept which the group says has greater educational value than some might suspect.

In a statement to the board, PEP makes three proposals for cost savings.

—Relieving immediate financial pressures by combining three high schools in Cornwall into two, turning St. Lawrence High School into a centralized elementary school and closing and selling three elementary city schools.

—Relieving the long-run impact of declining enrolment on school facilities by developing comprehensive schools (K-13 under one roof).

—Relieving the long-run impact of declining enrolment on school operating expenses by developing the concept of vertical or family streaming (students from many grades in a single classroom unit), now in use in the United States and Britain, into an acceptable educational approach.

PEP says "the board's own enrolment projections have been used to demonstrate the viability of these proposals."

The brief was scheduled to be presented to the board at a special meeting last night.

PEP says it is upset that the board has decided not to allow discussion between ratepayers and trustees to take place following the formal presentation.

"No other municipal body in this area prevents the public from dialoguing with its elected representatives," PEP charged.

PEP is a tri-county citizens group and membership is open to anyone, group Chairman James Fergusson said.

Glen Sandfield

by Lorna Chapman

Mrs. Jessie MacGillivray, and daughter Rita and Doug Thompson, of Cornwall visited with the MacIntoshes and Mr. and Mrs. Stanford MacCrimmon on Friday.

Mrs. Doris Callan returned to her home in Montreal on Monday after spending two weeks visiting with Mrs. George McRae and Mr. and Mrs. Willie K. MacLeod and other friends.

Mr. and Mrs. Bev MacQueen visited his mother Mrs. Katie MacQueen, who is a patient in Glengarry Memorial Hospital. We are glad to hear that she is improving and hope she will soon be back to the Manor in Maxville.

We extend our sympathy to Mrs. Archie Campbell and family on the death of her brother John W. McEwen of Maxville, on Tuesday, March 10.

GLENGARRY OLD TIME FIDDLERS

We extend congratulations to Bev MacQueen the new president of the Old Time Fiddlers, and to the new slate of officers for the coming year. Bev has lived all his life in the Dunvegan area, and farms just north of Dunvegan. We offer our best wishes for a great term as president.

DUNVEGAN RECREATION ASSOCIATION CARNIVAL

The Recreation Association is holding its annual carnival at the Maxville Arena on March 26, starting at 7:30 p.m.

There will be races, judging of costumes, and skating. Come out and enjoy the fun. A lunch will be served.

To spray chemicals from air

The Ministry of Natural Resources will be conducting aerial herbicide spraying over a stand of hybrid poplars in the Fifth Concession of Roxborough about the end of the first week of April.

According to the ministry, the herbicide Simazine will be sprayed over about 35 acres at the center of a 100-acre stand of one-year-old poplars, on lots 22 and 23 of the Fifth Concession. The spraying is part of an experimental weed-control project which will see part of the stand sprayed aerially, part sprayed from the ground and part left unsprayed, to act as an experimental control.

The stand is being sprayed in an attempt to control the growth of wild grasses which last year overtopped the three to four-foot tall poplars.

Simanize, controls the grasses by killing the roots of the newly germinated plants.

According to the ministry, the advantages of aerial spraying over ground spraying are that aerial spraying gives more complete coverage and, because of the nature of the ground on which the poplars are planted, aerial can be done a month before ground spraying would be possible.

Even though Simazine, being sprayed as a water-suspended powder, is not as volatile as, for instance, 2-4-D, only the center of the stand is being sprayed aerially, to ensure that there is no drift-over into neighboring fields.

Now Open in Your Area



Ralph's

Automatic Transmission Specialist

—and—

General Repairs

Free Estimates

10-2c

RR1, Dalkeith, Ont. Tel. (613) 525-3194

K of C BINGO AT SACRED HEART PARISH HALL EVERY SUNDAY JACKPOT $650

in 5 numbers

Doors open at 7 p.m.

For hall rentals call 525-3219 or 525-1919

Organizational MEETINGS Glengarry 4-H Clubs

Monday, March 23

Kenyon Junior Calf Club	10 a.m.
Lancaster Junior Calf Club	1 p.m.
Glengarry Beef Club	8 p.m.

Tuesday, March 24

Charlottenburgh Junior Calf Club	10 a.m.
Glengarry Swine Club	1 p.m.
Glengarry Senior Calf Club	8 p.m.

Wednesday, March 25

Glengarry Crops Club	10 a.m.
Lochiel Junior Calf Club	1 p.m.
Glengarry Electric Conservation Club	8 p.m.

Thursday, March 26

Glengarry Horse Club	1 p.m.
Glengarry Tractor and Safety Club	8 p.m.

Friday, March 27

Glengarry Veterinary Club	1 p.m.

ALL ORGANIZATION MEETINGS LISTED ABOVE WILL BE HELD IN THE BOARDROOM OF THE ONTARIO MINISTRY OF AGRICULTURE AND FOOD OFFICE IN ALEXANDRIA. 11-1c

GARRY SMITH

Sales and Service (Maxville) Ltd.

is pleased to announce an addition to the staff

GARNET EZARD

of Ingleside, Ontario

as Sales Representative

Garnet is looking forward to giving service to the area in this line.

Look forward to meeting him in the near future.

Feel free to call him any time.

Business Phone 527-2152

Home Phone 537-2147 11-1c

Limited Time Remaining To Take Advantage Of Our

PONTIAC Cadillac BUICK GMC GM

14.20% GMAC FINANCING NEW CARS & LIGHT TRUCKS

SAMPLE PURCHASE

Amount Financed	$8,000
Term	42 months
Cost @ 18.20% Rate	$2,875.06
Cost @ 14.20% Rate	$2,198.02

Saving of $677.04

GMC TRUCKS





Sierra Pickup

A Fine Selection Of 147 New Cars & Light Trucks In Stock To Choose From

Ontario Retail Sales Tax Rebate Of Up To $700 On Light Trucks & Vans

MAKE MARCH YOUR MONTH OF DECISION

See the boys at

Roy's

We treat you Royally

GARAGE (GREEN VALLEY) LTD.

Green Valley, Ont. 525-2300