Consult all area Catholics, bishop urges

Alexandria-Cornwall Bishop Eugene LaRocque has called for "massive consultation of Catholic parents" before any changes are made in the separate school system.

The bishop makes the appeal in a letter which was scheduled to be discussed by SD&G County Roman Catholic Separate School Board at last Tuesday's meeting.

The letter comes amidst controversy surrounding the presence of English-speaking students attending French-speaking schools. The board is discussing the possibility of creating special French immersion schools for such students, following concerns expressed by some Francophone parents that the French-speaking schools are becoming Anglicized.

The bishop says he finds it very encouraging that parents are "really interesting themselves in the education of their children, for they are the first responsible before God.

"Accordingly, I ask that your board initiate a massive consultation of Catholic parents so that any re-organization of the school system may really answer the felt and expressed needs of the three counties."

He warns that "in any possible reorganization we must not sacrifice the Catholicity of our schools. Indeed, we should seek the means of re-integrating the thousand Catholic students who, for one reason or another, are not enrolled in our Catholic schools.

"Also, as I have so often pointed out, were it not for the many sacrifices of religious and lay teachers in our Ontario Catholic schools for more than 100 years there would no longer be a French reality in this province.

"In fact, the delegates at the ACFO (Association of Franco-Ontariens) convention in Cornwall last August most definitely underlined this priority—in no way do they wish to reject their Catholic heritage as they seek their cultural and language rights."

Bishop LaRocque says "above all this consultation must take place in an atmosphere which is open and permeated by Christian charity, so that you may 'divide in order to unite'."

He notes that "we live in our United Counties the drama and the challenge of the whole of Canada. Within this system we are Catholics! If we cannot show that our Catholic faith unites us in the respect, I say more, in the encouragement of legitimate and possible differences, then it is the very credibility of our Catholic faith which is at stake.

"If the Lord cannot really unite us, if the peace which we give one another before Holy Communion is not lived out in our daily lives, we are hypocrites and we become a scandal (in the biblical sense of the word)."

The bishop offers his assistance to the board "if I can help to unify God's people in a truly Catholic fashion, i.e. in a legitimate diversity".

The Glengarry News

VOL. 86 No. 50 ALEXANDRIA, ONTARIO, WEDNESDAY, DECEMBER 14, 1977 SINGLE COPY 20c

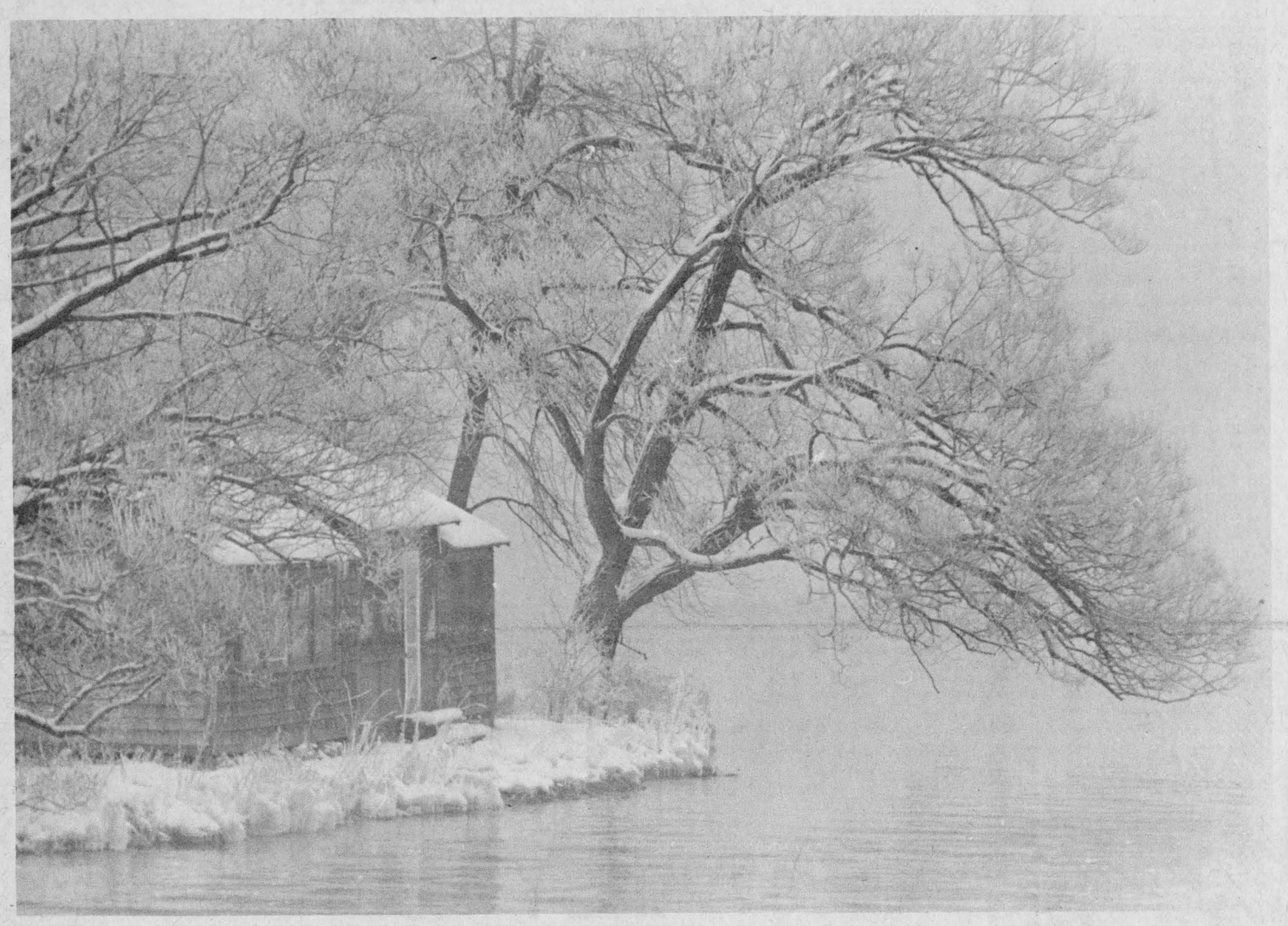

WINTER'S MAJESTY—The forlorn frame of a deserted cottage seems to seek sanctuary beneath the wintry umbrella of frost-swept willows along the St. Lawrence River. December's first storm created many such scenes throughout the county. This one was captured on film by Alexandria resident Bruce Lessard.

Language issue

Delegations set a record

Ten delegations were scheduled to appear at Tuesday night's separate school board meeting to comment on the possible creation of French immersion schools for English-speaking pupils.

This is the largest number of delegations to ever appear at one meeting.

The board has been considering the immersion schools recently, but much of the discussion has been behind closed doors.

At a recent open meeting of the board, a group of Francophone parents proposed the special immersion schools because they feared Anglophone pupils enrolled in French-speaking schools were hindering Francophone culture.

Delegations from the following groups were expected to make presentations: Association Enseignants Franco-Ontarien (Association of Franco-Ontarian teachers), primary teachers; AEFO, secondary teachers; SD&G branch of the Ontario English Catholic Teachers' Association, English Principals' Association; Le conseil des directeurs des ecoles francaises (French Principals' Association); the Ad Hoc Committee representing English Catholic Ratepayers in SD&G; the sub committee of the board's consultative committee on the French language; Le Conseil de Vie francaise (The Council of French Life); Association canadienne-francaise de l'Ontario (Association of French-Canadians of Ontario); and a delegation representing a joint meeting of French-speaking school committees in SD&G.

Fourteen groups for public board

Fourteen delegations will be received by the Stormont, Dundas and Glengarry County Board of Education at CCVS on Thursday night.

The briefs to be presented with deal with the matter of teaching French as a second language in the public school system.

In addition the board has received 30 items of correspondence pertaining to the issue, which also must be considered.

At press time, it was not possible to get a complete list of the delegates but included are several school committees and teacher groups.

The regular board meeting is being held on Tuesday night and a special meeting was called to deal with the expected crowd in the auditorium at CCVS.

Gadbois seeking MP Lumley's job

Charlottenburgh Township Reeve Adrian Gadbois is sending up a trial balloon to see if people will support him in a bid to oust Stormont-Dundas Liberal MP Ed Lumley.

Gadbois says he is interested in seeking the Tory nomination but "it would depend on the public support I get. If the people don't come forward and give me support, I'll know they're not interested".

Under electoral redistribution, Charlottenburgh will become part of the Lumley riding in the next election, expected in the spring.

Gadbois says he is unhappy with Lumley's non-committal attitude on important matters.

"He won't take a stand on any issue," Gadbois said, referring to the fact that Lumley has not yet replied to township motions asking for a referendum on the death penalty and an end to bilingual bonuses.

Over 300 municipalities have sent letters of support for the referendum and many others have expressed support for the motion opposing the bonuses.

Gadbois said he made a point of writing "Ed, I'd appreciate a reply" on copies of the motions sent to the MP.

He questioned "if people are satisfied with this type of representation".

Gadbois said the central issue in the next election should be shifting time and money away from bilingualism and putting it into the economy.

He noted that the federal government is spending large sums of money to attract immigrants from French-speaking countries.

Ads were recently placed in Belgian newspapers towards this end, he said.

"I don't know what Trudeau's game is," the reeve said and wondered aloud whether it was "to change this country overnight into a French nation".

He said the federal government is prepared to spend up to a half a billion dollars for French-language education but has only allocated $150 million to create jobs this year.

"Now which is more important?" he asked.

Ottawa should concentrate on long-term projects that will create long-term employment, Gadbois said. He said short-term projects such as LIP and Opportunities for Youth will not solve our economic problems.

He also suggested that people on unemployment insurance could be put to work on public projects.

Farmers need stability, NFU says

by Joe O'Neill

"Canada's greatest challenge may be to discover how to make the adjustment to the economic order. We as Canadians are not going to be able to continue with our present level of waste," declared Roy Atkinson, national president of the National Farmers Union.

The Landis, Sask. farmer was speaking at the annual convention held in Saskatoon last week where he was acclaimed national president for the ninth term.

Referring to the Food and Agriculture Organization conference in Rome from whence he had just returned, he expressed dissatisfaction with the discussions there. "They spent a great deal of time arguing over what the budget should be, not leaving sufficient time to devote to the world's food problems."

In his address Mr. Atkinson attacked the double standards of some people. "Ladies and gentleman," he said, "when you go home to your farms across this country, I'm willing to bet you that during the next year a comfortable free enterpriser or two will tell you these two things; (1) We need more free-market competition in agriculture. (2) The government should keep its hands off agriculture.

Those ideas, of course are presented and supported by some of the most influential personalities corporate money can buy and sometimes it doesn't take a hell of a lot.

"I want you to tell those people that we are as willing to earn our living as the next person. But I also want you to tell those vested interests that as responsible farmers we demand a better organized, orderly, and well-planned Canadian farm economy. Tell those fast-buck artists that we can't accept their 'double standards.' As you know, the 'free market' elite are quite prepared to reduce or eliminate competition and accept government interference in the economy when it increases their corporate profits. That sort of double standard or inconsistency is most confusing to the uninformed.

"We know that the amount of unpaid deferred corporate income taxes in Canada has risen to $11 billion. Statistics indicate that

(continued on page 2)

Man in hospital after car accident

Hector McCormick of R.R. #1, Alexandria is in the intensive care ward of Hotel Dieu Hospital, Cornwall, suffering from internal abdominal injuries and lacerations to his head as a result of an accident which occured north of Alexandria early Sunday morning.

A hospital spokesman said that his condition is considered to be satisfactory.

Karen Collier of Dunvegan suffered minor injuries as a result of the incident. She was treated at the Glengarry Memorial Hospital and released that same morning.

The accident occurred immediately north of Power Dam Road at approximately 1:30 a.m. Sunday.

OPP Lancaster report that a car, driven by Ann Hudson of Dunvegan, had been stuck at the side of the road. Karen Collier was in the process of towing the car out of the ditch with her pick-up truck when another car, driven by Hector McCormick, collided with her vehicle.

Damage to the Collier vehicle is estimated at $2,500 and the McCormick car is estimated to have $1,000 damage. The Hudson vehicle was not directly involved in the collision nor was Ann Hudson injured.

The investigating officer is Constable Wendell Scott.

Gives up franchise

C. F. Marshall who has been the Western Tire Associate Dealer in Alexandria, has decided to relinquish the franchise.

Mr. Marshall will be attending to other business interests and will be assisting his son Jeffrey who is manager of Alexandria Home Entertainment. Plans are in hand to expand this business which is the Radio Shack authorized sales centre in Alexandria.

The store will be operated by Western Tire under the management of Claude Bigras of Hawkesbury who will be commuting here.

Mrs. Ruth Marshall will be remaining on staff with the store for some time.

Next week

Next week's issue will be published a day early in order that the paper may reach all area readers in good time before Christmas. The deadline for advertising will be moved up to noon Monday and news items should also reach us early to ensure being published.

The greetings of town and area business people will be carried in our special Christmas supplement, with last minute gift suggestions in our regular issue next week.

There will be no issue of The News the week of December 28 as the staff takes a brief holiday.

McDougall hoping for Santa Claus

Santa Claus will probably spend part of Christmas week on Mill Square if Councillor Archie McDougall has anything to say about it.

Mr. McDougall reported to council on the project of organizing Alexandria's merchants to sponsor Santa during the time he will spend handing out candy on the Square. However, few of those contacted were willing to commit themselves to the project.

As a result, Councillor Archie McDougall will contact all the merchants by mail and he has promised that public recognition will be given those who help finance the project.

Council passed a resolution to set aside $350 towards the project. However, if sufficient support is obtained any extra money will be placed aside for the same project next Christmas.

Town council also discussed and decided to forego the lighted street decorations for a couple of reasons.

One is that they, like everyone else, have been requested by Ontario Hydro to help conserve energy. And another reason is that the lighted decorations under consideration are designed to be strung from telephone poles.

Mayor Bruno Massie felt that since there were only poles on one side of the street that it would be unfair to use these decorations.



STOLEN CAR—Icy roads apparently foiled the slippery character who stole this vehicle from Vaudreuil, Quebec. OPP found the abandoned car in the ditch on Highway 34 near GTL early this morning. The thief is still being sought.

(Staff photo—Sherratt)

Two men entering PC race

Two people have tossed their hats into the ring for the Progressive Conservative Party nomination in the federal riding of Glengarry-Prescott-Russell.

A former MP for Lachine, Raymond Rock of Lancaster Township is seeking the nod as is Gordon Johnson of Limoges in Russell County.

The men announced their intentions at the riding association's annual meeting last Thursday. A full report of the meeting appears inside.

New prexy for pipe band

The Glengarry Pipe Band held its annual general meeting and "Potluck" supper Saturday, Dec. 3, in the Maxville Community Hall.

The year end (Nov. 30) financial report of the Glengarry Pipe Band Association was prepared by the treasurer, Mrs. Norma Cameron, and copies were distributed among those present. Mrs. Cameron was commended for her faithful service as treasurer during the past four years.

Ivan Cameron, acting president, who took this office following the illness and subsequent resignation of Ron Allison, had a word of explanation regarding the deficit incurred relevant to the band trip to New Orleans in July and the necessity of purchases made towards maintenance of band uniforms.

Stuart Buchan took the chair for the election of officers for the coming year and the following were elected: President Ivan Cameron; Vice-President Howard Pollock; Secretary Verna MacGregor; Treasurer Col. Douglas Macleod; Quartermaster Julia Danskin; Public Relations Eleanor McMillan; Entertainment Chairman John MacKenzie; Pipe Major David Danskin; Directors: Morlin Campbell, Norma Cameron, Arnold Munro; Chairman of Auxiliary, Agnes MacKenzie.

On behalf of the Township of Lochiel, framed certificates were presented to some Pipe Band members in recognition of their participation in festivities in Washington or Pasadena that brought honor to Canada and more especially to the local area.

Sergeant chevrons were presented to Roger Martin, a piper, who has been assisting with the instruction of the junior students.

Mr. MacKenzie and Mr. Danskin, as instructors, were asked to make a few comments. Mr. MacKenzie informed the audience that the band had commenced learning new tunes and that by spring would be able to provide a new repertoire. Mr. Danskin explained that placing in contests at or near the top was not always possible as the arrangements of the pieces chosen for the band were more difficult than the majority of bands would undertake and that the greater number of pipers, at times reaching fourteen, left more room for error than the minimum number of six.

Both instructors were well satisfied with the progress of the band and although many of the senior members are being deleted from the top as they proceed to college or move away the young members of the Junior Band are gaining in capability and will be starting to participate in some of the social events.

A film giving a glimpse of the band trip to Biloxi and New Orleans reviewed this memorable occasion for those fortunate enough to have been there and instilled in the younger members a hope for the future.

Under the leadership of Mrs. Agnes MacKenzie the "Potluck" buffet supper was a gourmet's delight, a tribute to those members and their families of the Glengarry Pipe Band and the Glengarry School of Piping and Drumming who contributed to make the supper a possibility.



RECEIVED BA—Anne, Mrs. John Runions of Maxville, daughter of Mr. and Mrs. Ranald V. McDonald, Bridge End, has recently graduated from the University of Ottawa with a BA (concentration in English literature).

NFU . . .

(continued from page 1)

corporate profits in Canada for the first half of 1977 have risen 14.8%. How does your farm income compare?" Mr. Atkinson asked.

REMINDER TO DAIRY COMMISSION

The convention called on the Canadian Dairy Commission to recognize the principle that Canadian producers must be given priority as suppliers of dairy products for the domestic market and pursue a more positive and aggressive policy with respect to expanding domestic markets as well as expanding the export market.

LAND USE POLICY

The convention also established a land use and tenure policy supporting private ownership of land by as many family farmers as possible. The delegates conceded that some government involvement in land purchasing and leasing may be necessary but that the leasee must have the opportunity to purchase if they so desire. They called on the Federal government to set up a Royal Commission into the whole question of land use in Canada, including the loss of prime agricultural land to various uses; the effect of foreign and non-resident ownership and corporate ownership of farm and development land; the economic consequences for consumers in terms of food production—domestic versus imported; and alternatives for land tenure.

authority as the NFU is calling for and we will establish a commission which is the first step as soon as sufficient support is proven by the NFU. We are also prepared to back the Co-op Implement Co. financially as your organization is calling for, providing Manitoba and Alberta are also willing to help."

EXECUTIVE MEMBERS

Region Three (Ont.) returned Blake Sanford, Kingsville, Joe Casey, Wallacetown, and Ed Eller, Hanover to another term on the national board. Mrs. Joyce Dowling, Howe Island, became fourth board member, replacing Joe O'Neill, who had resigned that position last year.

Mrs. Hilda Echlin, Holstein, was chosen as Region Three Women's Advisory Committee member and Marilyn Clyne, Harriston, Youth Advisory Committee member.

Mrs. Marie Bright, Campbellford, Ont., was returned for her second term as women's vice-president and Pauline Gould, Nestleton, Ont., was elected junior vice-president replacing Dan Sheedy, Cobden. Besides Marie, Pauline and Joyce there are three other women on the 24-member national board.

Among those attending the week-long convention from this area were District One Director Bill Mesman and Lorne Johnson from Finch, Gerry Arts, Crysler, and Joe O'Neill, from Glen Robertson.

MARKETING DISCUSSED

Saskatchewan Premier Allan Blakney was the guest speaker for the Wed. evening banquet. He said "My government supports the concept of orderly marketing and especially the Canadian Wheat Board. We agree that beef producers need a national meat

Laggan School News

by Kenny Partington

SCHOOL COMMITTEE FORMED

On November 8 a school committee was formed. It is made up of four members of the community—Mrs. Marion Myers, Campbell MacGillivray, Mrs. Eileen Bedoukian, and Stuart Upton; four teachers—Peter Steiche, Mrs. Marion MacMaster, Harry Neild, and Mrs. Colleen Shepherd; four students —Lori Trottier, Billy Gowland, Sheilagh White and Kelly Epp.

The committee sponsored a public meeting on November 15 to air the question of increased French instruction, and is presently working on a brief which will be presented at the special board meeting on December 15.

100 KILOMETRE CLUB

Mr. Steiche, of the physical education department has organized a 100 km club which is made up of students from grades 2-8. In grades 2-4 the goal is 50 km and in grades 5-8 the goal is 100 km. Each participant tries to accumulate this distance on foot during his own time while under teacher supervision. In grades 5-8 there is 100% participation. The students who have completed 25 km are: Ralph MacLeod, Michael Moore, Stephen Stewart, Glenn MacMaster, Gerald Theoret, Raymond Robinson, Allan MacPhee, Charlie Titley, Gail MacMillan, David Pidgeon, Robbie Rae, Troy Thompson, Marc Wray, Jimmy Hambleton, David MacPherson, Tom Lloyd, Greg Lester, Brent MacMeekin, Danko Simunovich, Gary Myers, and Billy Gowland. When a participant accumulates 25, 50 or 75 km he receives a certificate of athletic merit and at 100 km, he receives a crest.

CONCERT COMING UP

The annual Christmas concert will be held at the school at 1 p.m. on Wednesday, Dec. 21.

FRITZ
Fine Foods and Delicatessen
Tel. 613-525-2746
49-tf
34 Main Street South Alexandria, Ont.

Alexandria Discount and Department Store
58 Main St. S., Alexandria Tel. 525-2677
Lovely cardigans for girls in stock
Ladies' Tuque and Scarf Sets from 7.25
Ladies' Tuques 3.00
Girls' Dresses and Pantsuits
sizes 2 to 14 Various Prices
For your convenience Store Hours
Dec. 15 - 23 9:00 a.m. - 9:00 p.m.
Saturday Dec. 18 and 24 9:00 a.m. - 5:30 p.m.

Good times are comin' on the Cat
The '78 Cats are at
Bourgon Body Shop
St. Telesphore
Tel. (514) 269-2133
37-tf
Jag 3000 reg. $1,871 spec. $1,599

ELIMINATE THE PAIN
of washday blues, clogged pipes, stringy hair, rough shaves, "blah" coffee, and other tap-water miseries with Miracle Water Refined Water. One phone call and relief is in sight!
W/R WATER REFINING
TRAITEMENT D'EAU COMFORT
Limited, [Ltee]
WATER TREATMENT
Good Housekeeping GUARANTEES REPLACEMENT OR REFUND TO CONSUMER
18 MAIN ST. N. 525-3877
OUELLETTE GERALD

TROTTIER INSULATION
525-2351
525-3053
THERMO-CELL INSULATION
SAVE ENERGY AND MONEY
Save up to $350 on materials if home was built prior to 1921
We use Cellulosic Wood Fibre. WHY?
1. Lower in cost than other conventional insulating materials.
2. Greater savings! Compare the "R" values and see!
3. Fire and moisture resistant.
4. Conserves energy. Reduces heating cooling costs by as much as 40%.
5. Lightweight. Will not settle, shrink or cause cracks and bulges.
6. Flows freely. Blown cellulose fibres flow freely around wires, switchboxes, nails, etc.
7. Non-toxic and non-irritating.
8. Cellulose insulation manufactured by "Thermo-Cell" meets C.M.H.C. specifications.
9. Reduces noise. Non-dusting.
10. Rodent resistant.
FREE INSULATION SURVEY AND ESTIMATE
50-4p

For your Christmas shopping convenience . . . Two stores through one door
YAMAHA AUDIO
JEAN STATION
14 Main St. S. Alexandria Tel. 525-3808
CHRISTMAS STORE HOURS
Open Monday to Friday 9 a.m.-9 p.m.
Saturday 17th and 24th 9 a.m.-6 p.m.
50-1c

Garry THE BEST IN SCREEN ENTERTAINMENT
Wed. - Sat.
Dec. 14 - 17
DEATH RACE
(David Carradine, Sylvester Stallone)
PLUS
ADIOS AMIGO
(Fred Williamson, Richard Prior)
Sunday - Friday
Dec. 18 - 23
FUNERAL FOR AN ASSASIN
ALSO
ACE HIGH

PINTO FOODS
66 MAIN ST. ALEXANDRIA
OPEN 7 DAYS A WEEK — 9 A.M. TO 11 P.M.
All Popular Brand Cigarettes
Reg.6.99 carton King Size 7.09 carton
tf

THINKING OF FAMILY GIFTS?
Buy a gift for the whole family
One that will be appreciated for many years
A NEW CAR
at
GLENGARRY MOTOR SALES
50-1c
Highway 34 Alexandria Tel. 525-1480



Maxville and Area

by

Velma Franklin

527-5533

DECORATORS TO WIN PRIZES

Christmas lights are going on all over the village . . . if you would like to pay your hydro bill by winning a prize don't forget to contact one of the executive of the Maxville Horticultural Society. The Society is offering very adequate prize monies for the best lighted front door, window, and residence. Call before this Saturday as the judges will soon be around.

ANGLICAN SERVICE

There is only one service this Sunday, Dec. 18, in the Anglican parish of Long Sault. This is the Service of the Nine Lessons and Carols at Christchurch, Long Sault, at 11 a.m. St. Michael's and Avonmore will be attending.

LIONS WINNER

The Lions' lucky winner this week was Gordon Blair . . . the richer for sharing $170 with them.

Brownies and Guides enrolment ceremony

The Maxville Brownies and Girl Guides held their "Enrolment and Fly-Up" at the Community Hall last Thursday with a large attendance of parents and friends. The evening began with a bountiful pot-luck supper, the camp grace "Alleluia—Praise Ye the Lord" being sung.

Brownie leader Mrs. Grace Chapman introduced her helpers Mrs. Alice Reid and Mrs. Joan Fergusson. Mrs. Judy Pomeroy is the Guide leader . . . and in immediate need of an assistant, none having volunteered so far.

There was an announcement of this week's seasonal activities . . . the Brownies are meeting at the church on Monday after school to wrap cake; on Wednesday all the Brownies and Guides in full uniform sing carols at the Manor in the evening (along with the Cubs and Scouts).

On Thursday the Guides meet for their community service project. Gifts of appreciation were presented to the last year's Brownie and Guide leaders . . . Lee Anne Merkley making the presentation to Mrs. Lucia Jasiewicz, and Kim Aube to Mrs. Shirley Andrew. Special guest, the District Commissioner Mrs. Mary Lambert, and Mr. Lambert, were introduced to the gathering.

Everyone adjourned to the hall where the Brownies formed their Fairy Ring, and the Guides the Fall-In. Sixteen Brownies were enrolled, affirming their promises to Mrs. Lambert . . . into the Fairies Tanya Currier, Patricia Belair, Julie Leduc, and Barbie Michaud; into the Pixies Audra Currier, and Shereen McNaughton; into the Leprechauns Tammy Lalonde, Kelly Dickson, Sherri Shields, and Mary Lynn Bissonnette; and into the Elves Carolyn Dupuis, Terry Ann Findlay, Julie Williams, Tammy Everts, Wendy Dumont, and Natalie Cadieux. Three year service stars and Golden Hands were presented to Marina Rolland, Vivian Franklin, and Leslie Cope. Badges were also presented for a variety of endeavors . . . weavers, collectors, readers, cooks, writers and knitters.

The Guides conducted their enrolment, with ten candidates being presented to Commissioner Lambert . . . Robin Rozon, with Lalonde, Louise Lavigne, Sherry MacLean, Sylvie Lavigne, Laurie MacIntosh, Micheline and Nicole Villeneuve, Micheline Chiff, and Kathy MacLean. Three Brownies flew up to Guides . . . Vivian Franklin, Marina Rolland, and Leslie Cope. Sylvie Paquette walked up. Mrs. Chapman presented her assistants Mrs. Fergusson and Mrs. Reid to Mrs. Lambert for formal enrolment as Guiders. The evening ended with a short camp fire and sing-song . . . "Alice the Camel" and "The Prune," followed by Taps.

ASSISTANT NEEDED

There are now twenty girls enrolled in the Maxville Guide Company . . . this is far too large a group for one leader to cope with, and Mrs. Judy Pomeroy has to have an assistant to carry on with the work. Mothers, aunts, older sisters . . . volunteer, please.

HAD PIANO RECITAL

The pupils of Mrs. Beth Williamson presented a charming piano recital of Christmas music at the Manor last Thursday evening. About 25 children, elegant in their party clothes, played a selection of solos and duets, entertaining an auditorium filled with residents, for an hour. Introductory music was provided by Mrs. Marie Campbell, and the program ended with a sing-song of carols. Mrs. Williamson and the musicians were thanked by the residents and treated to a lunch of drinks and sandwiches.

ARENA RECEIVES MORE DONATIONS

The Glengarry Old Time Fiddlers had a great party at the Bonnie Glen last Saturday night . . . a dinner, then a dance to the music of Sylvester MacDonald and the Clansmen . . . and of course the Fiddlers. Also a great night for the Arena Board . . . Garry Smith accepted a cheque from the fiddlers presented by President Elizabeth Stewart, for the handsome sum of $1,200. This set in motion a wave of enthusiasm in the audience . . . Rae MacCulloch presented $500 from the MacCulloch School of Dancing, George Hope gave $200, Wilfred Assaly of Hawkesbury $100, Malcolm Dewar $10, Marcel Lanthier . . . mine host . . . $150, and Grant MacRae $100. Leaving considerably less than $2,000 to pay off the building. And ice now tentatively scheduled for the 15 of January. The microwave oven raffled off was won by Jean-Marc Ranger, son of Mr. and Mrs. Maurice Ranger of St. Isidore. Ian MacLeod expressed the appreciation of the executive for the enormous support the fiddlers enjoy, from a very wide area. The steadily rising membership is now over 200.

EUCHRE WINNERS

The last euchre before the holiday season was held at the Manor last week. The ladies' winners were . . . Mrs. Murdena Scott, Mrs. Linden Campbell, and Mrs. Mary Sutherland. For the men, it was Eldred Scott, Rod MacLennan and Daisse Bray. Donald Kennedy won the door prize. A great night for the post office, wasn't it?

DISCO DANCE

Don't forget . . . everybody . . . that this Saturday night is the Communicty Association's Disco Dance at the Community Hall. Come out and have a good time.

CANDLELIGHT CAROLS

One of the highlights of the holiday season is the "Carols by Candlelight" service at St. Andrew's Presbyterian Church . . . this Sunday, Dec. 18, at 8 p.m. Don't miss it.

Miss Jean Houston has returned to her home in Windsor after spending several weeks with her sister Mrs. Grace McDermid.



RECEIVES RN—Susan Campbell, daughter of Annie Campbell, Maxville, and the late Stanley Campbell successfully passed the Registered Nurses exams from The Ontario College of Nurses. Susan is a recent graduate from St. Lawrence College, Department of Health and Science, a graduate of CCVS and Maxville High Schools. She is presently employed at Rex Hospital, Raleigh, N.C., U.S.A.

Policeman addresses WI

The Maxville Women's Institute held its November meeting at the friendly home of Mrs. Roulston and Gladys.

The special speaker, Constable Gilles Ruest, Lancaster detachment, District 11 and trained for Community Services Public Speaking, gave a very informative and down-to-earth lecture. Gilles made known to us what the OPP does, and when it was founded with one detective for all of Ontario. It has now grown to more than 4,000 uniformed members. Slides were shown dealing with different facets of their work. The policeman can certainly be your friend and helper.

Constable Gilles answered many questions concerning thefts and what to do when you leave home for any length of time. Please call the OPP office and tell them where you can be contacted if there should be a break-in or robbery. Police officers enforce the laws, they don't make them.

Mrs. Kippen and Gladys Roulston presided for the rest of the meeting. Fourteen members and two visitors responded to the roll call—What is your hobby for old age?

Mrs. Kippen reported on the 4-H club. Four members attended their pot luck supper as guests. Mrs. Sinclair and Mrs. J. Jamieson gave a report of the area convention in Ottawa which stressed conservation in every area of discussion. Refreshments were served by the hostesses.

The December meeting will be a Christmas party and pot luck supper with exchange of gifts on Dec. 14 at 6 p.m. at the home of Mrs. Edna Rolland.

ENTERTAINMENT
KING GEORGE HOTEL
MAXVILLE
Friday and Saturday afternoon
and Saturday night
HOMEWARD BOUND BAND
IN THE
TARTAN LOUNGE

GLENGARRY
GENERAL RENOVATIONS
REPAIR and INSTALLATION of
PLUMBING and HEATING SYSTEMS
Merry Christmas to all



Plumbing Carpentry
Heating Furnace Repairs
FREE ESTIMATES 24 HOUR SERVICE
ROLLAND GIROUX
Alexandria 50-1c 525-1421

Long dresses, skirts, pantsuits, sweaters, blouses, etc.



WE HAVE THEM ALL
WHY TRAVEL FARTHER ?
Free gift wrapping
for all our male customers.
Special Christmas Store Hours
Mon. to Fri. 9:00 a.m. - 9:00 p.m.
Saturday 9:00 a.m. - 5:00 p.m.
VIAU'S
LADIES' WEAR
GREEN VALLEY 50-1c 525-2992

Take home a Trendy Tuque from Scott's Chicken Villa.



Here's a great gift idea! One size fits all, so buy a bunch for the whole family. And be sure to pick up extras for Christmas gifts and stocking stuffers. These distinctive tuques were designed exclusively for Kentucky Fried Chicken. They're knitted in snug and cozy acrylic in white with a cheery red pom-pom and band. No other purchase necessary. Just drop into your nearby Scott's Chicken Villa and stock up. But hurry! Offer is good only while supplies last.

REALLY GOOD VALUE
$1.99



Scott's chicken Villa®
AVAILABLE IN OTTAWA, HAWKESBURY, CORNWALL, PERTH, SMITH FALLS, ARNPRIOR, RENFREW, PEMBROKE, DEEP RIVER STORES ONLY.

IGA
ALEXANDRIA IGA
102 MAIN STREET
ALEXANDRIA, ONTARIO.
Supplied and serviced by M. Loeb, Limited.

WIN THE NICEST CHRISTMAS PRESENT YOU EVER DREAMED POSSIBLE,
A TRIP FOR TWO TO
HONOLULU, HAWAII
BY SHOPPING AT ALEXANDRIA IGA.
* Draw: at your Alexandria IGA Saturday, December 17, 1977 Noon.

TRIP INCLUDES:
FREE - Return air transportation via charter from Montreal to Honolulu, Hawaii from May 8 to 16, 1978.
FREE - Luxurious air conditioned room with twin double beds, radio, television and balcony at the deluxe Hawaiian Regent Hotel.
FREE - Full breakfasts, luncheons and dinners at the Hawaiian Regent Hotel or other designated first class restaurants.

ALEXANDRIA IGA ENTRY FORM
NAME .....
ADDRESS .....
.....
TEL. NO. .....
CONTEST ENDS DECEMBER 17, 1977.

Say Merry Christmas
the beautiful way.
Give flowers from
Alexandria Florist
for Christmas
13 Main St. N. Tel. 525-3852
Order now for greater choice
and use our Lay-A-Way



50-2c

CLIP AND SAVE
CANADA GRADE "A"
LARGE EGGS 79c doz.
Only with this coupon and $5.00 purchase excluding Cigarettes.
Coupon good from December 14 to December 17, 1977.

Jr. 'B' Glens downed Metcalfe 6-4, Sunday

By Brian Sherratt

Bill Gebbie was behind the bench as coach Sunday night when the Junior "B" Glens downed the Metcalfe Jets 6-4 in Metcalfe.

The Jets did all their scoring in the third period, mostly as a result of the Glens drawing seven penalties in the last 20 minutes of play.

Penalties to the Glens included a game misconduct assessed Jacques Lajoie at 4:18 of the second period.

The last time Alexandria played Metcalfe, the Glens lost 9-1.

Scoring for Alexandria in the first period Sunday, were Paul Seguin assisted by Scott Grant and Luc Poirier, Harvey Primeau assisted by Glen MacDonell and Raymond Bourdon, and Bourdon assisted by Primeau.

Second-period points were scored by Luc Poirier assisted by Paul Seguin and Scott Grant. Primeau scored his second goal of the evening assisted by Bourdon and Poirier.

Alexandria's final goal of the evening came at 2:57 of the third period off the stick of Poirier for his second goal of the game assisted by Yvan Desautels and Paul Seguin.

The Glens were to have hosted the Rockland Nats here Friday night. However, the game was called off due to poor weather conditions.

Their next home game is scheduled for Dec. 17 at 8:30 p.m., when they host Metcalfe.

LOUGH & LEWIS
CHARTERED ACCOUNTANTS
37 Main St. N. Alexandria, 525-1585

Glengarry Sports Shop
83 Main St. 525-1402
Looking for a gift
for the sports minded?
See us for hockey equipment, skates,
broomball gear, sportswear etc.
50-1c
We have something for everyone

A Gift of Health
Cross country Skis and Ski Wear
makes a Great Christmas Gift



BERGERON & HOPE
55 Main St. Alexandria 525-3688
Memberships available at this store for the Glengarry Cross Country Ski Club
50-1c

Peewees won and lost

The local Peewees were defeated by Char-Lan 3-1 in Williamstown Friday, but bounced right back and defeated Cornwall 3-2 in Cornwall Sunday.

The lone point-getter for Alexandria Friday was Luc Cuerrier who scored unassisted at 1:53 of the first period.

Scoring for Char-Lan were Paul Lapierre and Neil Sandilands, both unassisted and Dwayne Spink, assisted by Andy McCuaig.

The Sunday win for Alexandria in Cornwall saw points come from Maurice Bellefeuille assisted by Pierre Jeaurond; Richard Caron unassisted, and Luc Cuerrier, assisted by Charlie Giroux.

Coach Raymond Trottier said that goalie Pierre Dubeau was the prime factor in their victory. Cornwall outshot Alexandria 21 to 10 but Pierre stopped almost everything that was thrown at him.

In the second period Alexandria had only two shots on the Cornwall net with one of them finding its way past the crease.

MacGillivary's Outfitters
315 Clark Ave., Cornwall
Tel: 933-4867



SPECIAL FOR CHRISTMAS
Trays in assorted tartans, blankets, family plaques and Scottish jewellery.
47-5c

Penalized for withdrawing team

By Brian Sherratt

The decision by the Alexandria Junior "C" Glens hockey club to withdraw from a game in Finch Dec. 3 has cost its general manager, Raymond MacDonald, a five-game suspension and a $50 fine against the team.

The penalties were assessed at a meeting of the Junior "C" league executive in Finch on Wednesday, Dec. 7.

The Glens withdrew from the game during the second period when team management felt that the contest was "getting completely out of control and rather than risk having one of the players injured, felt it best to pull out."

Several penalties were given the Alexandria squad which both Mr. MacDonald and team owner Norman Wray considered to be unfair.

They also were of the opinion that the referees were losing control of the game which prompted their decision to withdraw shortly after the start of the second period.

However, the league didn't agree with this decision.

A five-game suspension to a general manager in this case means that he won't be allowed behind the bench nor will he be allowed to sign the score sheets.

There have been times in the past when GM's were given suspensions and were not allowed to so much as enter the arena during that time.

Moose Creek Ski Club plan cross-country trails

by Michael McRae

After Christmas, the Moose Creek cross-country ski club plans to have trails going through the forest of Menzies McRae whose farm borders the adjoining village. The ski club will be for the most part exclusive to local families. Possible future expansion of the ski trails may accommodate more people.

The last meeting of the ski club committee held on November 30 had a guest speaker from the Skiway Shop of Cornwall. The speaker presented a film on cross-country skiing and discussed waxing of skis. Henry Dore invited the club's guest. Gordon Scott is president of the ski club and Geraldine Valley is its treasurer. Sonny Vibert, president of the recreation committee, authorized the ski club.

The cost of membership for each family is a flat rate of $10. Membership cards will be issued and the signs will be made by D. Hoople. Some signs will give warnings against littering, hunting, and passage of snowmobiles. Little arrow signs will point the way for skiers.

Mapping out of the trails was done with the help of snowmobiles. Ribbons mark the proposed route which begins outside the middle of the village. When the creek freezes, the ski trails may begin near the historic Presbyterian church building.

The McRae farm was also something of a recreation centre back in the 1930's because of a toboggan slide. The steep hill where the slide was situated gave the participants quite a ride.

Surely, the skiers will not tire of the fresh air and the snowflakes shining like stars. Those wishing to become members of the ski club should contact Mrs. Valley or Mr. Scott.

Atoms win first game downed Cornwall 6-0

Alexandria's Atom travelling team finally won a hockey game and they did it in fine style when they downed the Cornwall "B" team here 6-0.

The locals had been winless since the beginning of the '77-'78 season and were desperate for a victory.

Scoring were Serge Levac with two and singles were from Hubert LeBrun, Francois Paquin, Andrew McCormick and Michel Sabourin.

Their next home game is Dec. 11 at 5 p.m.

K. of C. 300 CLUB WINNERS

$10 EACH TO

263 Jeannine and Rachel Lobb
98 Mrs. Hazel Gibbs
53 Yvon Bourre
267 Adelard Sauve
259 Odilon Seguin
89 Rene Lajoie
96 Mike Gibbs Jr.
100 Simon Rozon
197 Mrs. Armand Menard
29 Philip Bourk

K of C BINGO

Sacred Heart Parish Hall
ALEXANDRIA
EVERY SUNDAY
JACKPOT $300
must go
15 regular games
1 winner take all
Doors open at
7 p.m. sharp

K OF C SPORT COMMITTEE DRAW
277 Germain Diotte
281 Leo Paquette

Santa Claus will be here on Dec. 18th at 2 p.m., at Sacred Heart Parish Hall. Tell your friends [8 and under] to come and see him.

Jr. C Glens edged Maxville in an exciting contest

Both Alexandria and Maxville gave their fans exciting action to cheer about Saturday night when they met in Junior "C" hockey action at the Sports Palace.

Alexandria managed to hold off the visitors and win by the narrow margin of 6-5.

The line of Bradley Gagnon, Mike Wray and Gordon McDonald was the most productive line of the evening. Gagnon scored twice and each of the other two were credited with an assist.

Defenceman Carter MacDonald scored twice for Alexandria and assisted on one of Gagnon's goals.

Also scoring for Alexandria were Dan Giroux and John McLeod, both unassisted. David McDonell and Mike Willard also earned assists that evening.

Scoring for Maxville were Darren Rolland with a pair. One was the game opener and was scored unassisted with the second one receiving assistance from Mike Atkins and Rickey Benson.

Other Maxville points were scored by Larry Jackson and Norman Bankley.

The game was relatively penalty-free with Alexandria drawing six to Maxville's five.

The Junior "C" Glens next home game is Dec. 16 at 8 p.m. when they host Char-Lan.

GLENGARRY SPORTS PALACE
DANCE
WITH THE BRIGADOONS
FRIDAY, DEC. 30
Special occasion permit and lunch
Admission - 2.50 per person
Starts at 9:00 p.m.

Christmas Gifts for
Year-round Pleasure

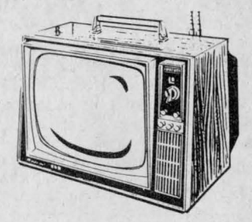



Admiral dishwashers and color T V s
by Rockwell International



Large Variety of
Reclining and Rocking Chairs
CLEMENT FURNITURE
208 Main St. S 50-1c 525-1267

The hot one in deep powder.

The Kawasaki 440 Intriguer.

If you live in deep snow country, Intriguer's the sled for you. Its tapered tunnel, rubber track and high-mounted engine make it incredibly maneuverable in deep, soft snow. You'll also like our special move-'em out-the-door price. Kawasaki 440 Intriguer. The deep snow sled that really goes.



Kawasaki
The hottest thing on snow.

Guy's Sno-Jet
139 Kenyon St., Alexandria 525-3429

Season's Greetings
to you and yours



Roger Lanthier
Body Shop Inc.
Ste. Justine de Newton
Body Work and Painting ALSO Bonded Used Car Dealer
Cars sold with Ontario Mechanical fitness
100% GUARANTEED



Tel. Bus. 1-(514)764-3449
Res. 1-(513)764-3327
44-1c

Race for first place in men's broomball

by Theo Oetelaar

On Thursday, Dec. 8, in men's broomball, Lochiel chalked up its first victory of the year by downing B&M Bulls 1-0. Earl MacLennan scored the only goal, assisted by Gerald Flaro, as Lochiel played out the one-line Bulls' team.

In the late game, North Lancaster simply baffled Alexandria Moulding defeating them convincingly 4-0. At first it seemed as if it was going to be a tight game until Gerry Deguire tucked the first one in. After that it was all North Lancaster with three more unanswered goals coming off the brooms of Jean Paul Claude, Roger Jeaurond and Fern Lalonde.

The following Monday, B&M Bulls broke up North Lancaster's three-game winning streak by outscoring them 1-0. Each team had a fair amount of scoring chances. However, Eric MacDonald put the only one away, set up by Gilles Delage. This puts the Bulls in sole possession of second place.

In the 9 p.m. game, Alexandria Moulding scored two goals in order to add two more points to their standing. Denis Decoeur popped in the first one set up by his brother Michel, while the second goal came from Aurele Decoeur. Lochiel's team was unable to put any past goalie Rene Lefebvre.

Final score, Alexandria Moulding 2, Lochiel 0.

Thursday, Dec. 15 at 8 p.m., Alexandria Moulding meets B&M Bulls, while at 9 p.m. Lochiel takes on North Lancaster.

Monday, Dec. 19 at 8 p.m. North Lancaster takes on Alexandria Moulding, while at 9 p.m. the Bulls and Lochiel meet.

Standings

	W	L	T	P
Alex. Moulding	6	2	0	12
B&M Bulls	5	3	0	10
North Lancaster	4	4	0	8
Lochiel	1	7	0	2

Gebbie is new coach

By Brian Sherratt

Joe Kelly, coach of the Junior "B" Glens Hockey Club handed in his resignation on Tuesday, Dec. 6.

His act was prompted by a decision made that same day by the team management to introduce Assistant Manager Bill Gebbie as interim coach until Christmas.

"The management has had trouble winning games," said Team President Wally Hope. "We have tried to help Joe as a coach but there didn't appear to be any improvement."

"We are not firing Joe," he continued, "but asking him to let Billie try the job until Christmas to see if any improvement can be seen."

Kelly was notified of the club's decision when General Manager Gerry Simpson telephoned him Dec. 6 telling him that he would be replaced by Gebbie.

As a result, Kelly handed in his written resignation to the president.

Kelly, who has coached all last season and so far this year, said that he had "intended leaving the team for personal reasons. However, he didn't think it would be this sudden and that he originally wanted to talk to the players before he made his decision."

Kelly said that he "is presently commuting to his job in Ottawa and that this with the pressures of coaching is affecting his family life." A family that is expecting an addition any day now.

"I find that between my commuting to Ottawa, hockey practice one night each week, one away and one home game each weekend, I don't have any time left for myself."

"There is no money involved in coaching the Junior Glens," he said, "but the way I am treated by some people, one would think it to be a high priced position."

Rodney Shepherd has been named Active Assistant Coach.

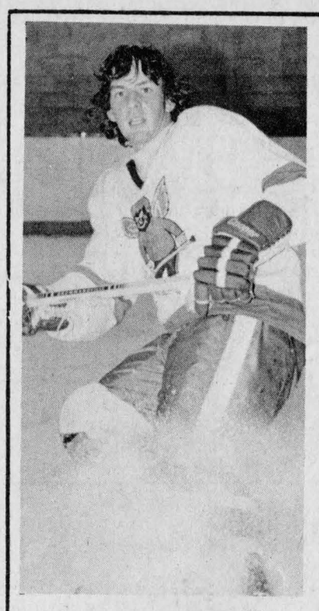

RAYMOND BOURDON

Next Home Game

SATURDAY, DECEMBER 17

at 8:30 P.M.

JR. B GLENS

- VS -

METCALFE JETS

SPONSORED BY

Alexandria Drug Mart

50-1c

5 Main St. S. Alexandria Tel. 525-2525

Sealtest leads ladies broomball league

In the first game of the Alexandria Ladies Broomball game on Nov. 30 Sealtest downed Glen Robertson 2-0. Scoring the two goals for Sealtest were Marilyn Primeau.

In the second game Glengarry Sport Shop defeated Starr Taxi 2-1. Scoring for Glengarry Sport Shop were Bonnie Maclaren and Yvette Blanchette. Scoring the lone goal for Starr Taxi was Helene Gravel.

The third game saw GTL and Hope's Auto Parts play to a scoreless draw.

In the first game, Wednesday, December 7, GTL downed Glengarry Sports Shop 1-0. Scoring the goal for GTL was Maureen O'Connor. Johanne Flaro assisted.

In the second game Starr Taxi played Glen Robertson. Starr Taxi won 1-0. Scoring the only goal was Louise Laferriere.

The third game saw Sealtest defeat Hope's Auto Parts 1-0. Scoring the goal for Sealtest was Joan Robinson, assisted by Cathy McDougall.

Next Wednesday, December 14, at 7:30 p.m., Starr Taxi vs Hope's Auto Parts; 8:30 p.m., Sealtest vs GTL; 9:30 p.m., Glen Robertson vs Glengarry Sport Shop.

Standings

	W	T	L	P
Sealtest	7	0	0	14
GTL	3	2	2	8
Starr Taxi	2	2	3	6
Glen. Sports Shop	2	2	3	6
Glen Robertson	1	2	4	4
Hope's Auto Parts	1	2	4	4

Wins tournament with two shutouts

The Alexandria Intermediate "B" hockey team walked off with the "A" championship and $300 in prize money on the weekend after winning a 20-team tournament in Chesterville.

Andre Poirier added another feather to the team's cap when he was chosen the MVP of the tournament.

Their run to the top started Saturday when they defeated a St. Andrew's team 5-3 placing them in the "A" series.

Andre Poirier popped in three goals that day for Alexandria and assisted on one other. Also scoring for the locals were Claude Roy and Mike Kelly. Assists were by Cameron McLeod, Steve McDonell, Cameron McCormick and Claude Roy.

That same evening they downed a Casselman team 4-0 with goals coming from Cameron McCormick unassisted, Claude Roy unassisted, Raymond "Peewee" Poirier assisted by J.T. Hay and Cameron McCormick and one by J.T. Hay, assisted by McCormick.

The final and trophy winning game against Berwick was another 4-0 shutout for Alexandria and its goalie, Rene Lefebvre.

Scoring were Andre Poirier with two unassisted goals, Lee Taillefer assisted by J.T. Hay and Mike Kelly assisted by Taillefer and Ewen McLeod.

The following made up the championship team: Rene Lefebvre, Roch Lajoie, Mike Kelly, Mike Beauclair, Claude Roy, Cameron McCormick, J.T. Hay, Andre Poirier, Ewen McLeod, Raymond Poirier, Lee Taillefer, Ian McKay, Steve McDonell and Cameron McLeod. Gerry Beauclair coached the squad.

Golf club names new executive

Wayne Crack was elected president and Gerald Derry was named vice-president of the Glengarry Golf and Country Club at the annual general meeting in the club house on Saturday, Dec. 10.

Also elected to the executive were Richard Bellefeuille, Tim Taylor, Stanley Fraser, Cecile Sabourin and Bruce Marr.

Each will be named to head a particular committee when the new executive holds its first meeting in January.

Considerable discussion was heard from shareholders at the meeting regarding a proposed ammendment to the club's constitution.

The proposal was to do away with the casting of votes by proxy and to allow only those shareholders present at meetings the right to vote.

Following the discussion a vote was taken which showed that a large majority of those present were against the proposed ammendment.

Bantams lost to Cornwall 'B' Friday

The Alexandria Bantam travelling team had its Friday night game against Maxville here cancelled due to bad weather conditions and on Sunday it visited the Cornwall "B" team and lost that contest, 6-4.

Scoring for Alexandria were Brent McDougall, Grant Oke, Kennedy MacDonald and Kieran McCormick.

Their next home game is Friday when they host Cornwall "B" at 6:30 p.m.



Everything for Christmas

at

THE HORSEMAN SHOP

SPECIALIZING IN English tack and riding apparel, medications, books, grooming equipment, jewelery and novelties.
Located 6 miles east of Eamer's Corners or 6 miles west of Williamstown on South Branch Road
Tel 931-1883
RR1 Williamstown
Mrs. Catherine B. Miller, Prop.

49-3c

BINGO

GLENGARRY SPORTS PALACE

THURSDAY, DEC. 15th

Doors Open 7 PM

15 Regular games 25.00

5 specials 50-50

Door Prizes - $10 $15 $25

JACKPOT $625

5 numbers

Dec. 22 - 10 extra door prizes

Canadian Lottery Tickets

Dec. 29 - Last bingo of the month

Admission 50c per person

Glengarry Sports Palace

525-3600

DECEMBER PROGRAM

15th 10 a.m. to 11:30 a.m. Ladies and preschoolers
3:45 p.m. Teachers
5 p.m. Ringette
8 p.m. Men's Broomball
10 p.m. J. Lauzon

16th 3:30 p.m. Minor Broomball
:30 p.m. Ringette
:30 p.m. ADMHA
8 p.m. Char-Lan vs Jr. C Glens
10 p.m. Border League Hockey

17th 8 a.m.-7 p.m. ADMHA
8:30 p.m. Metcalfe vs Junior B Glens

18th 8 a.m. ADMHA
10 a.m. Green Valley
11:30 a.m. Lions Club
1 p.m. Border League
5 p.m. ADMHA
7:15 p.m.-8:45 p.m. Public Skating

19th 3:30 p.m. Figure Skating
8 p.m. Men's Broomball
10 p.m. K of C

20th 10:15-12 Ladies and Preschoolers
3 p.m.-5:15 p.m. Free Skating
5:30 p.m. ADMHA
10 p.m. Green Valley

21st 5 p.m. Glens
6:30 p.m. ADMHA
7:30 p.m. Ladies' Broomball
10:30 p.m. Lochiel

Dec. 30th, Pre-New Year's eve dance with The Brigadoons. Admission $2.50 per person, includes lunch. Special occasion permit.

Dec. 31st, New Year's eve party with Our Town Orchestra. Admission $8 per person. Includes delicious buffet and party favors. Limited number of tickets on sale at St. Denis Newsstand, Parkway Bar-B-Que, Bergeron & Hope, and the arena, or call 525-3600.

GLENGARRY SPORTS PALACE

NEW YEAR'S EVE PARTY

SATURDAY, DEC. 31st

Our Town Orchestra

Admission 8.00 per person

includes a delicious buffet

Tickets available at the arena and certain stores

For information call 525-3600

TABAGIE ST—DENIS

2 Main St. Alexandria Tel. 525-2107

Good pictures deserve good processing

ALLIED PHOTO SERVICES LIMITED

48-3c



We sell and install
T.V. Antennas and Rotors



CLEMENT FURNITURE
206 Main St.
Alexandria 49-tf
Tel. 525-1267

FARMERS—SAVE YOUR BACK

49-3c

AUTOMATIC ENSILAGE DISTRIBUTOR

SILO-CAR

ELECTRIC POWER

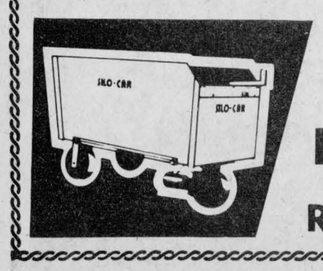

R. BUREAU

Farm and Dairy Equipment

48-1c

R.R.2 Alexandria Tel. 525-3691

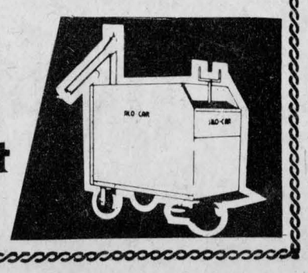

DON'T BE LEFT OUT IN THE COLD!

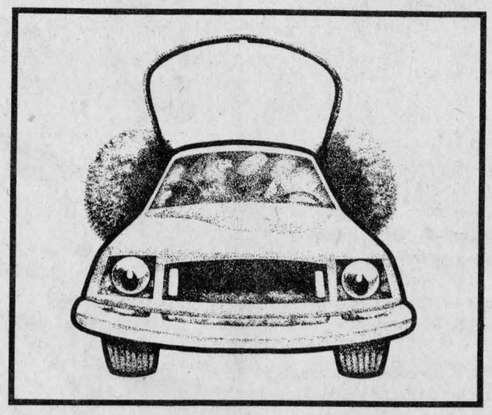

Put your car through our winter works program now

- Inspect battery and cables
- Check thermostat
- Tighten all clamps
- Inspect all hoses
- Adjust all belts
- Test radiator cap
- Test/record freezing point of coolant
- Pressure test cooling system
- Install anti-freeze as required

We have the parts and technicians to meet your requirements

May your holidays be happy and your journeys be safe.

GLENGARRY MOTOR SALES LTD.

PARTS and SERVICE DEPARTMENT

Highway 34 S. Alexandria Ont. 525-1480 50-1c

News of

LANCASTER

and area

Miss Jennifer Cumming who is attending Mohawk College in Hamilton returned on Friday to spend the holidays with her parents, Mr. and Mrs. Wm. Cumming.

TO HOLD PARTY

A Candlelight and White Gift service will be held in Knox United Church, Sunday, Dec. 18 at 8 p.m., conducted by Eric Urquhart, the Sunday School and choir. Knox Sunday School will again hold a Christmas party for the Senior Citizens of the congregation and the village on Saturday, December 17 at 1 p.m.

GRADUATED

It has been learned Edward (Ted) Lalonde has graduated after an 11-week basic training course at the Canadian Armed Forces training school at Cornwallis and has received a posting at Halifax, N.S.

FINE PARADE

One of the best parades in years greeted Santa on his annual visit to the village on Saturday. In spite of the bitter cold a large crowd was on hand to view the many colorful floats. The parade ended at the Canadian Legion Home, Oak St., where Santa handed out treats to the young folk.

Bainsville WI hear report

Mrs. Fred Ager presiding, 18 members and two visitors answered the December roll call at the Bainsville WI meeting at the home of Mrs. Robert MacRae.

Each member read a verse from St. Luke relating to the Christmas story—the birth of Christ. Mrs. H. J. MacCuaig commented on the motto—"Love is friendship set to music."

Mrs. Donald Ross read a poem, "The Ten Commandments" criticizing our modern commercialized Christmas, and she also read several letters from small children to Santa Claus which were very amusing. Mrs. Ross then gave us a demonstration on a Christmas wreath for an entrance door. Simple articles can be placed together by an artist to produce a beautiful object.

The secretary, Mrs. Archie Robertson, read an announcement of entertainment at Aultsville Hall, Cornwall. The training school for the new 4-H class "Focus on Living" will be Jan. 19, 20, 1978.

The president commented on the rug-making demonstration on Dec. 1, which was well attended and enjoyed. The Bainsville WI may form a class; for further information, contact Mrs. Fred Ager.

A round of applause was afforded Mrs. Malcolm Robertson as it was announced she had won first prize and a valuable certificate on the WI ceramic competition which was displayed at the Area Convention, Ottawa. Mrs. Robertson's article was moulded.

Mrs. Harold Fourney, delegate to the area convention, gave a very interesting and educational report. She stated the officers' conference in Waterloo will, in 1978, be held on May 2, 3 and 4, the FWIO conference at Saskatoon and the ACWW conference at Germany. There were 459 quilt patches sold at The Erland Lee Home and FWIO are requesting donations from all branches for this home which is being repaired. All WI dues will be raised in 1978. Out of 13 resolutions discussed at the Area Convention, 11 were sustained. Area convention 1978 will be in October, presumably held at Talisman Motor Inn. Eastern Ontario WI will sponsor a rally on June 17 at Tagwi High School.

Mrs. Fourney concluded by thanking the Bainsville members for sending her as delegate, saying she plans to attend next fall. The president and secretary then conducted an exchange of gifts program.

The hostess, Mrs. MacRae, had her home beautifully decorated in the Christmas spirits, and all the gifts were placed under a brightly-lit pine tree.

Mrs. Ager moved a vote of thanks to our hostess and those who worked on the program. The meeting adjourned with the Institute grace and tea was served after a sale of candy and cookies.

Please not that the next meeting will be held January 11, 1978 at the home of Mrs. D. Ross.

Fire hall completed

Charlottenburgh Township's $44,000 fire hall is ready.

Councillor Morgan Major, who chairs the five-member fire committee, announced at council that firefighters are now moving their equipment into the new building on John Street in Williamstown.

Won quilt

The quilt drawn by Fraternite 73 at the annual Christmas party on Sunday was won by William Ballantyne of 308 Westmooreland Cornwall.

JEWELRY

Accutron, Rodania, Bulova, Caravelle, Waltham and Timex WATCHES. A beautiful assortment of Diamond Sets, Birthstone and Family Rings, Jewelry Boxes, Crystal and Silverware, Cut Glass, Earrings, Razors, also Razor Repairs.



Gifts for every occasion

Watch and Jewelry Repairs

Certified Watchmaker

Use Our Christmas Lay-Away Plan



BRUNO PIGEON Jewellers

TEL. 525-1518 13 Main St. N.

46-tf

NOTICE

TOWNSHIP OF LANCASTER

The regular meetings of Council will be held at 1 p.m. on the first and third Tuesday of each month during the months of January, February and March.

Anyone wishing to address Council during the meeting must obtain an appointment from the Township Office at least 48 hours before the meeting.

By order of Council

50-1c

LANCASTER LUMBER and FUEL

LUMBER and BUILDING SUPPLIES



Tel. 347-3486 Lancaster



All types of fuel oil

DIESEL FUEL

All types of heating and construction contracts arranged

48-tf

NOTICE

TOWNSHIP OF CHARLOTTENBURGH

Notice is hereby given that the Council of the Corporation of the Township of Charlottenburgh intends to pass at the Council meeting on January 3rd, 1978 the following proposed By-Law No. 42-77:

WHEREAS the Canadian National Railways have applied to the Corporation of the Township of Charlottenburgh to close the road allowance crossing the Canadian National Railway between Lot 4 in the First Concession, S.S.R. and Lot 5 in the Third Concession or Gore;

AND WHEREAS an alternative road allowance has been provided.

THEREFORE, the Council of the corporation of the Township of Charlottenburgh enacts as follows:

1. **The portion of the road allowance described as**
   All and singular that certain parcel or tract of land and premises situate, lying and being in the Township of Charlottenburgh, in the County of Glengarry, Province of Ontario, being composed of parts of Lot 4, Concession 1, S.S.R.R. and parts of Lot 5, Concession 3 or Gore, in the said Township of Charlottenburgh, more particularly designated Parts 2, 3, 4, 5 and 6 on Reference Plan 14R-1084
   is hereby stopped up and closed as a public highway.

2. **The soil and freehold of the said stopped up road allowance designated as Part 3 on said Reference Plan 14R-1084 shall be sold to the Canadian National Railways for the sum of $1.00.**

3. **The soil and freehold of the said stopped up road allowance designated as Part 6 on said Reference Plan 14R-1083 shall be sold to Cedars Rapids Transmission Company Limited for the sum of $1.00.**

4. **The soil and freehold of the said stopped up road allowance designated as Part 5 on said Reference Plan 14R-1084 shall be sold to the owners of the abutting lands to the east of said Part 5 for the sum of $1.00.**

5. **The soil and freehold of the said stopped up road allowance designated as Part 4 on said Reference Plan 14R-1084 shall be sold to the owners of the abutting lands to the west of said Part 4 for the sume of $1.00.**

6. **The Reeve and Clerk of the Township of Charlottenburgh are hereby authorized to execute and deliver under the seal of the Township conveyances and all other documents required to carry out the terms of this by-law.**

READ A FIRST, SECOND AND THIRD TIME in Open Council-PASSED, SIGNED AND SEALED this . . . . day of January, A.D. 1978.

Reeve

Clerk

Any ratepayer wishing to appeal the above by-law may do so by filing notice in the office of the Clerk at Williamstown, Ont. before the date of passing thereof.

First ad to be November 30th, 1977
Second ad to be December 7th, 1977
Third ad to be December 14th, 1977
Fourth ad to be December 21st, 1977

48-4c

IN TIME FOR CHRISTMAS GIFT SPECIALS

5 Main St. S. Tel. 525-2525

ALEXANDRIA DRUG MART

BLACK MAGIC Chocolates 1 lb. 2.79



KODAK Trimlite instamatic reg. 33.95 21.99

SMILES & CHUCKLES Turtles 14 oz. 2.79

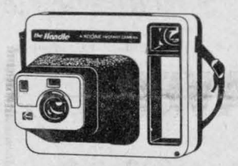

THE HANDLE Kodak instant camera reg. 48.95 29.99



KODAK Flipflash Camera outfit reg. 27.95 18.99

PHILIPS Beauty set 29.99 reg. 52.95

SCHICK professional Hairdryer 26.99

SCHICK Styling stick dryer reg. 37.95 25.99

OLD SPICE Musk 3.09

ROMAN BRIO Gift sets 40% off

BRUT 33 lotion and soap 3.75

OLD SPICE Decorative decanters 4.57

OLD SPICE After shave lotion 2.68

COSMETICS
CHANEL
GIVENCHY
Ladies and Men
CARON
Fleur de Rocaille
COTY'S
(Complete line)
MAX FACTOR
YARDLEY
LOVE
BONNE BELL

LLOYD'S Calculator reg. 28.95 16.95

SYLVANIA FLIP FLASH Flash cubes 1.69

KODAK Films c-135-20 c-110-20 c-126-20 1.55

SYLVANIA Magicubes 1.79

NORTH STAR no. 1898 AM/FM Transistor radio 9.99

These are only some of the UNIPRIX specials

Sale ends Sat. Dec. 17th

PEOPLE on the MOVE

Gerald Trottier attended the Ontario District Deputies meeting of the Knights of Columbus at the Royal York Hotel on the weekend. Accompanying him to Toronto were daughters Louise and Diane who visited the Raymond Larocque family for the weekend.

John Theoret, accompanied by fellow students at Algonquin College, attended the Cezanne art exhibit in New York City this week.

Mr. and Mrs. Z. J. Courville had as guests over the weekend, Mr. and Mrs. Jim Talerico from Dollard des Ormeaux, Mr. and Mrs. Allan MacDonell, Waddington, N.Y., and Mr. and Mrs. Raymond Courville, Ottawa.

Mr. and Mrs. Brian Sherratt were in Montreal on the weekend, guests of Mrs. Sherratt's family.

The GDHS Newsline

by Susan McLaughlin

BASKETBALL SEASON OVER

The midget girls' basketball team played in their last tournament on December 8. They travelled to La Citadelle in Cornwall. They played four games in all, winning two of those. In their first game against CCVS, they were defeated with a score of 22-12. They had more luck in the second and third games. They were victorious over Seaway District High School, beating them with a score of 15-10. In the third game, which was played against Osnabruck, they won with a score of 14-10. They were defeated by La Citadelle in the fourth and final game. The score was 24-10. High scorers in the tournament were Rena Seguin with 10 points, Elaine MacDonald with eight points, and Leslie Ashton with seven points.

EDUCATIONAL VISITORS

GDHS has had many representatives from different occupations and educational institutions visit in the last month. This includes representatives from Kemptville College, the Armed Forces, the OPP, and St. Lawrence College. A representative is also going to visit GDHS from the University of Ottawa in the near future. These visits give interested students a chance to ask any questions that they might have.

SURVEY REVEALING

The fourth survey done by History 550 was done by Janice Barker, Stephen Keyes, Heather McGillis, and Cameron McCormick. The aim of their survey was to discover how much knowledge people had about Canadian government and politics. There were an equal number of men and women questioned, in a variety of occupations.

The group predicted that people with a university education would answer more questions correctly than those with a high school or elementary school education. The people questioned who had a university education answered 77% of the questions correctly. Those with high school education answered 66.6% of the questions correctly, while those with only elementary school education could only answer 33%.

The group also discovered another interesting thing. Many people were reluctant to answer a survey that dealt with their knowledge of their own political system. They felt that in signing their names, they were admitting their own weaknesses, so they left the paper anonymous.

In conclusion, the prediction made by the group proved correct. People with a university education knew more about our political system than those with lower levels of education.

SAW MOVIE

December 9 was an enjoyable day at GDHS. Everyone had the opportunity to see the movie "Billy Jack," which was shown in the cafetorium. The junior students saw it in the morning, while the seniors saw it in the afternoon.

GET-WELL, TEACHER

The students and staff of GDHS want to wish one of their teachers a quick recovery. Bill Jones has been in the hospital for the past week, but hopefully he'll be back soon.

TERRY'S WOOL SHOP
CHRISTMAS GIFT GUIDE
Supplies for Needlepoint, Crochet, Macrame, Etc.
Craft Books
A large stock of wools on hand
Wall Hanging and Loom Kits
STORE HOURS
Mon.-Thurs. 10 a.m.-5:30 p.m.
Friday 10 a.m.-9 p.m.
Saturday 10-5 p.m.
December 24th 10 a.m.-3 p.m.
Season's Greetings to all
8 Main St. N. 50-2c Tel. 525-1403

BEEF
Sides of beef for sale
YVON LAFRANCE
Alexandria 49-2p 525-2716

Res. 933-7428 Bus. 932-8388
R. Filion Jewellers
Diamonds, watches, watch repairs, gifts, trophies, engraving
604 Montreal Road Cornwall, Ont.
29-tf

Archie's BARBER STYLIST SALON
3 full-time barbers
29 Main St. Alexandria
525-3647
NEXT WEEK'S HOURS
Monday Wednesday
8 a.m. to 6 p.m.
Thursday and Friday
8 a.m. to 9 p.m.
Saturday
7:30 a.m. to 4:30 p.m.

Lapierre Carpet Cleaning Ltd.
525-2499
Andre Lapierre, Prop.
ON LOCATION CARPET CLEANING
By hot water extraction [steam], shampoo cleaning, furniture cleaning.
Also carpet installation and repair
We also do wax stripping, washing and waxing floors of any kind.
50-2c
ALL DONE PROFESSIONALLY

Alexandria K of C
have invited
SANTA CLAUS to Alexandria
Sacred Heart Parish Hall
Sunday, December 18th, 2 p.m.
For children eight and under 50-1c
Anyone wishing to enter a float may rendez-vous at the High School prior to 1:30p.m.

SCOTTISH
GIFT SHOP
Main Street, Maxville, Ontario
TEL. 527-2037
Fair Isle, Shetland, Lambs Wool and Arran sweaters
Ladies Fair Isle gloves, Mohair stoles, knee rugs and blankets, stretchie tartan socks for men and boys
Scarfs and tartan and tweed ties
Records and casettes, large selection of Scottish Jewelery
Tartan dressed dolls; Amazing Grace and Queen's jubilee tea towels.
Many other gift selections.
Hours for Christmas week 10 a.m. - 8 p.m.

Brian Sherratt Photography
R.R.2 Alexandria
Weddings—Parties—Special Events

ENTERTAINMENT
ATLANTIC HOTEL
Station Alexandria
Monday - Saturday Dec. 12 - 17
SOUTH COUNTY
Coming Dec. 19 - 23
THE CLANSMEN TRIO
Also
Wed. and Thurs. Dec. 21 and 22
HUGHIE McDONELL
Merry Christmas to all
Plan to spend New Year's Eve at the Atlantic Hotel with Bruce Golden and his 4 - piece band

CATHY'S TAVERN
Winners of Men's Pool Tournament
CLASS"A" Jean Paul Claude
Runner-up Remi Elie
CLASS"B" Richard Renaud
Runner-up Gilles Sauve
Winners of Mixed Tournament
Catherine Gauthier and Lionel Dupuis
Runners-up
Raymond Larocque and Nicole Sauve
Remember our New Year's Eve Dance
Some tickets still available 50-1c

Chinese and Canadian Buffet
Tuesday to Friday
EAT ALL YOU CAN AT NOON HOUR FOR ONLY $3.75
Special Buffet each Friday and Saturday
1:00 P.M. to closing
$4.00 per person
Any take-out order picked up over $10, we give a 10% discount
SPECIAL BUFFET
EAT ALL YOU CAN
SUNDAY
Seafood and Chinese Food
5:00 P.M. to 9:00 P.M. $5.95 per person
PRIVATE SALON AVAILABLE
For catered Christmas parties
Phone for reservation
ACROPOLIS
DINING LOUNGE
ALEXANDRIA PIZZERIA
525-2744 47-tf

BOB-CAT SNOW THROWER
the TUFF CATS
All these models are on display
49-3c
5 h.p. electric start and chains $499
7 h.p. with chains $565
Green Valley Swimming Pools
Green Valley Andre Lalonde, prop. Tel. 525-3743

NEW YEAR'S EVE PARTY
AT THE
GREEN VALLEY PAVILION
Delicious buffet, party favors, excellent entertainment, in a festive atmosphere.
Welcome the new year with the sounds of "FREE SPIRIT"
A 15-piece dance band
conducted by Pierre Vaillancourt, with 5 saxes, 3 trombones, 4 trumpets, electric bass, electric piano, and drums, playing your all time favorites and today's most popular hits.
Also "Music Unlimited", a professional trio
who are sure to please the young and young at heart.
Admission - an incredible 6.00
Reserve now 49-2c Number of tickets limited

IGA



Only 10 days till Christmas . . . Save time and money by shopping at your neighbourhood

IGA Alexandria

Top Valu Whole or Jellied **Cranberry Sauce** 14 fl. oz. tin — 2 for 88c



Wesgate Butterscotch or Vanilla **Ice Cream** 2 litre. cont. — 79c



Canada Grade "A" Frozen Maple Leaf, sizes 6 lbs. & over **Miracle Baste Turkeys** lb. 88c

Canada Grade "A" Frozen Self Basting, sizes: 10 to 14 lbs. and 20 lbs. & over **Butterball Turkeys** lb. 88c

Canada Grade Utility **Frozen Young Turkeys** 5 to 6 lbs. lb. 69c

Clark Choice **Peas** 19 fl. oz. tin — 4 for 88c

Purity (Bonus Pack) All Purpose **Flour** 6 lb. bag — 69c

Olmstead choice **Tomatoes** 19 fl. oz. tin — 39c

Maxwell House **Ground Coffee** 1 lb. bag — $3.39

Bluebird, 6 to 7 lbs. **Smoked Picnic Shoulder** lb. 78c

Canada Grade "A" sizes: 6 pounds & over **Frozen Young Turkeys** lb. 79c

California Grown Crisp, Plump Red Emperor **Grapes** 2 lbs. for 88c

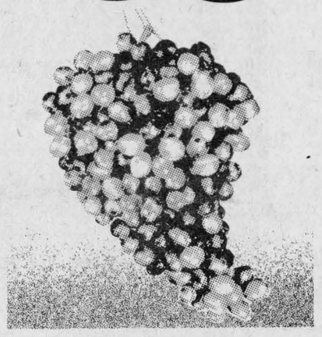

Heinz Tomato **Ketchup** 11 fl. oz. btl. — 3 for $1



Canada Grade "A" Frozen Self Basting sizes: 6 lbs. & over **Dind-O-Jus Turkeys** lb. 88c

Cut from Canada Grade "A" Beef Wing, T-Bone and **Sirloin Steaks** lb. $1.68

For your tourtiere **Fresh Ground Pork** lb. 83c

Cut from Canada Grade "A" Beef 1st 5 Ribs Only **Prime Rib Roast** lb. $1.48

Tasty - Baked or Boiled Canada No. 1 Grade **P.E.I. Potatoes** 10 lb. bag — 49c

Maple Leaf **Mincemeat** 28 fl. oz. tin — $1.59

Boneless, Halves & Quarters **Canadian Queen Smoked Hams** lb. $1.68

Fully Cooked 2 to 3 lbs. **Top Valu Dinner Hams** lb. $1.68

Freshly Ground **Medium Ground Beef** lb. 88c

Cut from Canada Grade "A" Beef, 6th & 7th ribs cap off **Rib Steaks** lb. $1.68

Snow White - Large Size U.S.A. No. 1 Grade **Cauliflower** size 12 — 88c

Top Valu Fancy **Tomato Juice** 48 fl. oz. tin — 49c

Schneiders, 6 oz. pkg. Sliced Bologna, Mac & Cheese and/or **Chicken Loaf** 48c

David - 600 g pkg. Maple Leaf **Biscuits** 1.19

Green, crisp Florida Grown U.S.A. No. 1 Grade **Celery Hearts** 2 for 99c

Highliner - 32 oz. pkg. **Frozen Fish 'N Chips** 1.79

Schneiders, 2 lb. carton **Bucket of Fried Chicken** ea. 3.29

Aylmer - 10 fl. oz. tin Choice **Fruit Cocktail** 3/$1

Local Grown - 3 lb. bag Canada No. 1 Grade **Cooking Onions** 2 for 99c

Cadbury - pkg. of 8 Wunderbar or Caramilk **Candy Bar** 1.79

Fresh **Pork Shoulder Roast** lb. 88c

Top Valu 1½ lb. tin **Canned Hams** ea. 2.99

Schneiders, 6 oz. pkg. **Sliced Cooked Ham** 1.19

Tropic - 19 fl. oz. tin Sliced, Crushed or Tidbit **Pineapple** 54c

Local Grown - 3 lb. bag Canada No. 1 Grade **Carrots** 2 for 99c

Rowntree - 16 oz. box Black Magic **Chocolates** 2.99

Fresh, Shoulder and/or **Butt Pork Chops** lb. 1.18

Maple Leaf, store cut **Polish Sausage** 1.09

Schneiders and/or Maple Leaf 1 lb. pkg. **All Beef Wieners** 89c

Aylmer - 10 fl. oz. tin Choice Cut Wax or **Green Beans** 4/$1

"New" Reflection - 450 ml btl. **Shampoo** 1.19

Weston - 16 oz. pkg. Plain or Salted **Soda Crackers** 49c

Fresh **Pork Hocks** lb. 58c

Maple Leaf 1 lb. pkg. **Golden Fry Sausage** 1.29

Top Valu, 1 lb. pkg. **Skinless Wieners** 78c

Top Valu - 32 fl. oz. cont. **Vegetable Oil** 1.09

Cedmont - pkg. of 10 Heavy Duty 1.5 mil 26" x 36" Green **Garbage Bags** 69c

Dietrich - 24 oz. loaf (Ontario Stores Only) 100% Whole Wheat **Bread** 49c

Whole or Half **Leg of Pork** lb. 1.39

Maple Leaf, 1 lb. pkg. **Sliced Side Bacon** 1.57

Top Valu, 1 lb. pkg. **Sliced Side Bacon** 1.29

Crisco - 1 lb. pkg. All Purpose **Shortening** 69c

Babies Only Please - 4 roll pkg. 2 Ply Assorted Colours **Bathroom Tissue** 1.09

Maxwell House - 10 oz. jar **Instant Coffee** 4.89

Mary Miles, 1 lb. pkg. **Frozen Sausage Meat** 68c

Taillefer, 1 lb. carton **Tourtiere** 1.08

Red Rose - pkg. of 60 Orange Pekoe **Tea Bags** 1.69

Robin Hood - 500 gm pkg. Assorted **Layer Cake Mixes** 65c

Sunland - 14 oz. pkg. Chocolate Chip or **Shortbread Cookies** 79c

STORE HOURS
Dec. 20, 21, 22, 23
Open 8.30 a.m. to 10 p.m.
Dec. 24—8.30 to 6 p.m.
Closed Dec. 26th
Dec. 27, 28, 29
Dec. 30
Open 8.30 a.m. to 10 p.m.
Dec. 31—8.30 to 6 p.m.
Jan. 2 closed

Monarch - 1 lb. pkg. (Ontario Stores Only) **Margarine** 49c

Farmhouse 24 oz. pie **Frozen Apple Pie** 89c

Golden Girl - 1 lb. cont. (Quebec Stores Only) **Soft Margarine** 59c

Gainsborough - 12 oz. pkg. Frozen 2's **Deep Pie Shells** 75c

Kraft - 8 fl. oz. cont. Assorted Varieties **Ready Dip** 59c

Rhodes - 5 lb. pkg. Frozen White or Whole Wheat **Bread Dough** 1.39

People Come 1st at IGA

WE RESERVE THE RIGHT TO LIMIT QUANTITIES TO AVERAGE FAMILY REQUIREMENTS.

PRICES EFFECTIVE UNTIL CLOSING SATURDAY, DECEMBER 17, 1977.

IGA

Supplied and serviced by M. Loeb, Limited.

The Glengarry News

ALEXANDRIA, ONTARIO, WEDNESDAY, DECEMBER 14, 1977

EDITORIAL

IT'S OUR OPINION

Welcome to new industry

Among our Christmas blessings we can count the establishment of a new industry here.

Alexandria is indeed fortunate to be able to look forward to the erection of a modern new plant which is expected to provide employment for more than 35 people. This at a time when we hear of lay-offs and shut-downs of industries in other areas.

Our town fathers have long been toiling to lure industry here. They are to be congratulated for their efforts to make our industrial park a suitable one.

Their decision to extend water services to the area north of the Sports Palace has been a further enhancement to this business acreage and certainly made it a more feasible lay-out in which to locate.

The firm title, "Elegant Kitchen Cabinets" rings with a rich sound. The modular units fashioned in red oak should market well. If the product is as attractive as its name, it will prompt every builder around to instal nothing less.

We welcome Claude Leroux, the driving force behind this enterprise and trust his endeavor will meet with co-operation from everyone here.

It is a special pleasure to welcome a fellow Glengarrian back home. Too many have left never to return.

Farmers giving good example

This week we received yet another convention report from the local branch of the National Farmers Union. A couple of weeks ago we received a similar report on a convention from the Glengarry Federation of Agriculture.

In fact, reports on conventions are always forthcoming from these two farmers' organizations—a practice which contrasts very significantly against the stoney silence that radiates from so many council chambers. For some inexplicable reason, we are never troubled by politicians falling all over themselves as they rush into our office to eagerly inform the public of what they learned at their latest convention. In fairness, we should point out that we have at least received occasional verbal reports from the reeve of Lochiel.

We would suggest, however, that area politicians would be serving the public very well if they were to take the lead from our farmers' groups and submit written reports on returning from conventions. After all, the trips are at public expense and it would be comforting for taxpayers to have something more substantive to show for it all than a pile of receipts at the end of the year.

Bishop's letter is timely

Both English-speaking and French-speaking Catholics were well served by their bishop this week. In a very timely letter to the SD&G separate school board, Bishop Eugene LaRocque called for "massive consultation of Catholic parents" before any attempt is made to re-organize the board.

At press time, the bishop's letter was scheduled to be presented to separate school trustees at their Tuesday meeting. The letter was only one of several being presented in response to proposals to create special French immersion schools for Anglophone students now enrolled in French-speaking schools.

Since he is the board's moral adviser, we cannot underestimate the value of the bishop's stand on this issue. The board can hardly ignore the request and still maintain credibility.

The bishop has made it clear that while he recognizes the role the Catholic system has played in preserving the culture of Franco-Ontariens, he does not wish to see Catholicism, itself, lost in all the debate.

"In any possible re-organization we must not sacrifice the Catholicity of our schools," the bishop writes. "Indeed we should seek the means of re-integrating the thousand Catholic students who, for one reason or another, are not enrolled in our Catholic schools."

Of particular significance is the bishop's caution that "above all, this consultation must take place in an atmosphere which is open and permeated by Christian charity, so that you may 'divide in order to unite'."

As he so appropriately pointed out, "we live in our United Counties the drama and the challenge of the whole of Canada. Within this system we are Catholics! If we cannot show that our Catholic faith unites us in the respect, I say more, in the encouragement of legitimate and possible differences, then it is the very credibility of our Catholic faith which is at stake."

The bishop has very tactfully not expressed his opinion on whether or how the board should be re-organized. As he notes in his letter, this is a decision to be made by all Catholics in a spirit of Christian trust.

The bishop has shown keen insight by adopting such a position. Had he taken a side, one way or the other, it could have only aggravated the situation at this stage of the game. To be sure, Bishop LaRocque will undoubtedly make his personal views known as the debate unfolds, but by taking a moderate approach now, he makes it clear that his main concern is that whatever decision is made, it not be a source of division among Catholics.

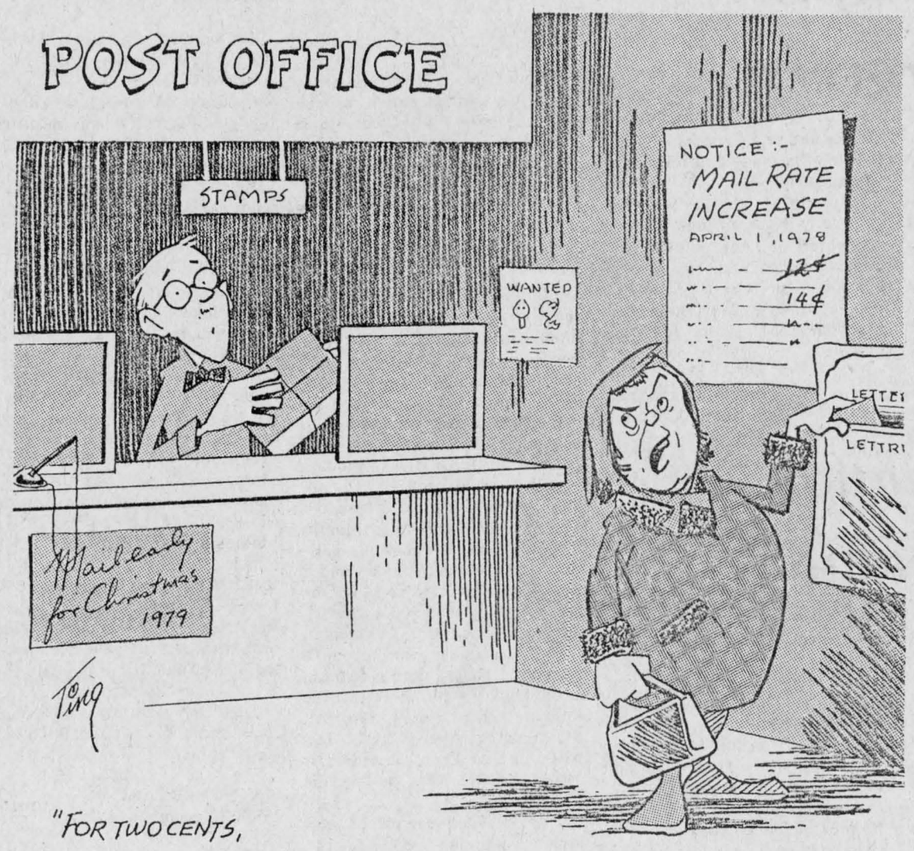

ITEMS OF AULD LANG SYNE . . .

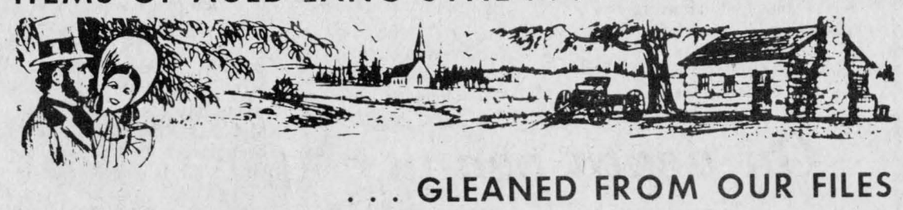

. . . GLEANED FROM OUR FILES

TEN YEARS AGO
Thursday, Dec. 14, 1967

Chancellor of diocese and pastor of Sacred Heart parish, Monsignor Cyrille Contant, 39, died Wednesday afternoon. His death followed by a little more than a month that of his father J. Arthur Contant, who succumbed to a heart attack Nov. 5.—Town Clerk Don Collin and his wife were injured in a two-car collision on Saturday. The accident happened on Highway 34, north of Glen Gordon at about 7:30 p.m. Driver of the second car was Laurier Martin, 24, of Alexandria. —Emile Viau of Green Valley, this week opened a ladies' and children's wear store at Green Valley in the former office quarters of Goodyear Feeds. —Lochiel telephone users join those of Alexandria and Glen Robertson exchanges in a free-call area Saturday.

TWENTY YEARS AGO
Thursday, Dec. 12, 1957

A flying chip cost John H. (Schoolmaster) McDonald the sight of his left eye. He was chopping wood at his 3rd Kenyon home when injured.—Sidney MacDonald, a native of Dalkeith and associate ag. rep. in Glengarry County, has been elected president of the Alexandria Legion Branch, succeeding Major Angus McDonald. Mrs. Yolande McKinnon heads the Ladies Auxiliary.—Donald Joseph MacPhee of the Royal Bank staff has been transferred to the Pembroke branch.—Mr. and Mrs. Donald MacLeod were feted in McCrimmon Hall on their departure from the farm to their new home at Laggan.

THIRTY YEARS AGO
Friday, December 12, 1947

Spirited elections were held in Maxville and Alexandria, which will have new reeves. Clarence L. MacGregor is the only member of Maxville council returned, as Osie Villeneuve becomes reeve. Other councillors are William A. MacEwen, Dan S. Ferguson and Leonard Hurd. In Alexandria's contests, Major Angus McDonald was elected reeve, and councillors are George Lefebvre, Archie Gauthier, Gerald McDonald, Roland Cholette, Z. J. Courville and Arthur Duggan.—Leo Cuerrier, 21, son of Mr. and Mrs. Wm. Cuerrier, Glen Donald, was instantly killed north of Cornwall last Thursday when caught in a power winch.

FORTY YEARS AGO
Friday, December 10, 1937

J. A. Laurin was re-elected mayor by only 40 votes in Monday's contest against George Taillefer, who polled 346 votes. Myles Campbell was elected reeve, and councillors are Alex Lauzon, Romeo Rouleau, Geo. D. Sabourin, Dr. M. Markson, Donald A. Macdonald and Angus Cameron. In Lochiel, a new reeve and deputy-reeve were elected: Donald B. Macdonald, Glen Sandfield and J. W. MacLeod, Dalkeith.—Misses Madeleine

(continued on page 10)

'From the old rail fence'

by Anna Margaret



In some areas of Spain, it is the custom for families to gather on New Year's Eve and celebrate the coming of the new year with music and entertainment. When the clock strikes midnight, each person tries to eat twelve grapes before the twelfth stroke of the bell. Something must have happened the custom on the way over to America. We follow the custom but there is this little hang-up about the grapes being distilled before they go down.

* * * * *

Cookies are among the most popular Christmas treats, not only in America but around the world. The American word "cookie" came to us from the Dutch word "koejke" which means "small cakes". Koejkes were popular with the settlers of New Amsterdam, now New York. English-speaking Americans took the word and gave it a spelling to match the sound—"cookies". Know some neighbors who make some very good ones. Intend to call around and sample them all during the holidays. This is to forewarn them. And those of you who have the old-fashioned stoves, I'll be expecting some tea to accompany the cookies, the kind that is left in the teapot on the stove all day and works up a good old inimitable flavor.

* * * * *

One Swiss Yule custom is believed to help select a future mate. Legend says that the young boy or girl who drinks from nine different fountains on Christmas Eve and then runs to church will see his or her future mate standing on the steps. I don't know what kind of fountains they have in Switzerland. But if you do a count, it is possible around Alexandria on New Year's Eve to find at least that many fountains, of a sort. By the time you make all the stops and get to the church steps, you may indeed see your future mate on the church steps. You might even be seeing that mate several times over on the church steps. It's a good place for a last stop anyway.

* * * * *

The first mince pies were oblong in shape, patterned after the manger in which Christ was born. The crust of the pie represents the gold brought by the Three Wise Men. The many spices represented the frankincense and myrrh. This custom has come down through a lot of years.

* * * * *

The holly wreath is used in Christmas decorations because it is believed Christ's crown of thorns was made from holly leaves, which was a popular home decoration with the Romans.

* * * * *

The Christmas fruit cake has long been a traditional part of Christmas. It has long lost its tradition at our house because I felt we could have a whole Christmas dinner for the price of the ingredients in the cake, which few of us appreciated anyhow. Our favorite Christmas dessert is the wind-up of Christmas dinner—our birthday cake for the Christ child, decorated with candles for His birthday so we can all gather around and sing "Happy Birthday to Jesus". After all, it is His birthday we are celebrating, isn't it? And we have always been lucky enough to have a bunch of wee ones around to give this a special meaning. Nothing like kids to whoop up a birthday party.

* * * * *

Did you hear about the terribly embarrassing experience the midget girls' basketball team at GDHS had to endure? Seems they were to attend a basketball tournament in Cornwall and according to the rules, had to dress up for the out-of-town occasion. For this we think their instructor should be highly commended. However, the girls dutifully "dressed up" and disaster struck. The tournament was postponed and the girls had no choice but to wear their good clothes at their own school for a "whole day". I'll bet they won't get caught that short-handed again. Next time the good old jeans will be stashed away in the locker for just such an emergency.

* * * * *

Hear they have a temperamental cash register installed at a local restaurant. The machine is happy to check the cash in but very unwilling to give change. Sounds almost like the human spirit. How should we comment? Is the machine getting like humans or are humans getting like the machine?



Perspective

by Bob Roth

More government incompetence

"Preference is given to projects that enable maximum use of local resources and which may attract resources from multilateral or bilateral institutions so that there is a multiplier effect."

The above literary abomination is part of a press release that arrived on our doorstep last week from the Canadian International Development Agency.

The CIDA is one of the many groping tentacles of our federal government—which is perhaps explanation enough for why a supposedly highly-trained communications officer is unable to communicate. Perhaps we are asking too much to have him translate complicated items into terms the public can digest. After all, it's only his job.

I mention the release to highlight a growing problem in government. With the post office leading the merry way (down), it seems the more we pay, the less efficient our government services become.

One group battling government incompetence is the National Citizens' Coalition, a non-profit group based in Toronto and Vancouver. In their recent bulletin, the group cites yet another example of officials not being able to cope with their jobs.

After an experience with Canada Manpower, J. A. MacCallum of Toronto sent the following letter to Employment Minister Bud Cullen:

"After preparing a Training Plan under the Industrial Training Program in March 1977, and preparing and signing a 'Contract for Training' two unemployed, unskilled persons in April of 1977, which involved several visits from two or three representatives of Canada Manpower and after several phone calls with the Canada Manpower Centre, we were prepared, finally, to hire the said two persons.

"We received two phone calls from persons who were contacted, I believe, by Mr. Hemsworth of Canada Manpower, both made appointments and neither showed up. Since that time in April 1977, we have had no other phone calls from applicants until the last few days in July 1977 when our 'Contract' has expired and within a few months of the expiry of the Training Program.

"It seems to me all my time and efforts were solely to justify the existence of employees of Canada Manpower."

The horror of it all, is that we are paying a fortune for this type of inefficiency. And, thanks to indexed pensions for MPs and civil servants, it's going to get worse, as the National Citizens' Coalition notes.

"Forget the well documented charge that the federal and provincial governments are bankrupt, and that in consequence the pension 'funds' are simply not there," the organization writes.

"Just take the pocket calculator and punch an eight per cent increase to your present salary for 20 years. And that's allowing only for inflation. Add another eight per cent for merit pay, promotions and fringe benefits. Now punch 16 per cent instead of eight.

"Apply the 16 per cent to a 1977 salary of $15,000 and by 1997 it will have grown to $291,899. That's the danger we all face—retirement years spent in juggling meaningless numbers of dollars that are worth less with every day that passes, against goods and services that cost more every day."

The more I read and hear about such nonsense, the more I begin to support suggestions that certain government functions be turned over to private enterprise.

LETTERS to the EDITOR

MORE ABOUT THE OLD MILL

536 Laderoute Ave.,
Ottawa, Ont. K1Z 5V8
December 7, 1977

Re: Mystery picture,
Front page, Nov. 16/77

The editor,
The Glengarry News:

The mystery picture of "The Old Mill" was owned by my father Denancy Bertrand. He bought it in 1913 from Charlie Stackhouse and it burned down in 1921. It was called, "The Stackhouse Mill," situated at Peveril, Que., in Ste. Justine de Newton parish, Vaudreuil County, on the Delisle River, 2½ miles south of Dalhousie Mills. I have old pictures of all the buildings including homestead. I will send them to you after the holidays and will also write the story of this ancient mill.

I must say "thank you" to the nice people whom I know, took time to write the editor to say that they recognized "The Old Mill" and that they knew the location of "The Mystery Picture."

Sincerely,
Mrs. Martin Maloney
(Marie-Blanche Bertrand)

PLEASE, MR. SNOWMEN!

R.R. #1, Alexandria, Ont.
Dec. 10, 1977

The editor,
The Glengarry News:

I have appealed to the county and township on several occasions, to no avail, so have decided to go public.

My complaint has to do with snow clearance. We are not asking for the moon. We are merely asking to be able to get out of our own lane after we have had it cleared.

Unfortunately our lane is where the county and township plows meet and, after every storm, we get a double dose. It is very disconcerting, to say the least, to go out your newly plowed lane and be met with a mountain of snow when you reach the highway.

Other people must be having the same problem. The solution is simple, just lift the plow as you pass lane entrances. We are not farmers and so have no heavy snow clearing equipment and, in addition, we are senior citizens.

We love living in the country. This is the one sour note and it could so easily be corrected.

Sincerely,
Eve Broomhall
(Mrs. G. E. Broomhall)

MORE LETTERS ON PAGES 10 AND 11

THE GLENGARRY NEWS LIMITED

A member of the Canadian Community Newspapers' Association

CNA Audit Bureau of Circulation ABC

THE GLENGARRY NEWS LIMITED

P.O. Box 10, Alexandria, Ont.—Tel. 525-2020

EUGENE A. MACDONALD, President
EMILE HURTUBISE, General Manager and Publisher
ANNA MARGARET MacDONALD, Editor
ROBERT ROTH, Assistant Editor

SUBSCRIPTION RATES: $8.00 per year; $9.00 per year in Canada, beyond the 40-mile zone; $20.00 per year U.S.A. and Foreign—Second class mail registration No. 1302

More letters . . .

Reader calls for harmony in language controversy

Cornwall, Ontario
December 4, 1977

The editor:
The Glengarry News:

I would like to take this opportunity to express my appreciation for your editorial of Wednesday, November 23, 1977 on "French Language Teaching".

In my humble opinion the editorial was clear, precise and to the point. It gave me an understanding of the whole question in hand, that has in the past few weeks created division and animosity amongst the people of Stormont, Dundas and Glengarry.

Our emotions are indeed running high at the expense of friendship and a brotherhood that has developed over the years between both Anglophones and Francophones alike.

The Three United Counties are my immediate home and community and as a Canadian, I want to live in harmony and fellowship with all people.

It is up to us the average citizens to put it all together and straighten out our political and educational leaders.

National unity is up to us the people, and a clear outlook is essential for wise decision making.

Yours for Canada,
John Plumadore

Wants an explanation from television station

Maxville, Ontario
December 7, 1977

The editor,
The Glengarry News:

Enclosed is a copy of a letter sent to Ontario TV and I would appreciate it if you would include it in "Letters to the Editor" of your paper. It follows:

Producer, TV Ontario,
Ottawa, Ont.

Re Topic: Maxville Highland Games

I would like to know why, in your television program on Dec. 4 re the Glengarry Highland Games, there was no mention of or interview with Peter MacInnes, who was one of the original founders of the Glengarry Highland Games, even though he had been interviewed with the others on the program.

He (Peter) had been a follower of Highland Games in other parts of Ontario and Nova Scotia and had an idea that Maxville could also host a similar day. He talked it over with Dr. Don Gamble and so the "Glengarry Highland Games" was born. Since the beginning Peter has always been and still is, a hard-working member of the Games Committee, and for years was responsible for the pipe band entries.

I feel that your interviewer was not too concerned with accuracy, and the program did not give a true picture of the birth of the Glengarry Highland Games.

I, and many other people from this area would like to know "WHY" and would appreciate an explanation.

Yours truly,
(Mrs.) Jane Laing

Calling former students

Fort Erie, Ont.
December, 1977

The editor,
The Glengarry News:

Would you be kind enough to place this announcement in your "Letters to the Editor" column or a similar place in your newspaper. We are anxious to contact as many former students of the Fort Erie Secondary School as possible. Your helpful co-operation will be gratefully appreciated.

"Calling all former students of the Fort Erie Secondary School home to the town that skirts the border to mark the 50th anniversary of the school, May 12 and 13, 1978! Mark the date on your calendar and pass the word on to as many other former students as you can. Tentative plans include a reunion dance, golf, a "memories" reception at the school and several other activities. Mather Public School is, as well, celebrating its 50th anniversary and it is planned that May 12-14 will be turned into a real "Old Home" weekend. Your help is needed, though, to make this event a success. Those interested in attending are asked to contact the Reunion '78 Secretary, Mrs. M. McMillen at the school, Tait Avenue, Fort Erie, Ontario L2A 3P1, (416) 871-4610, as soon as possible.

"The reunion committee also invites parents, relatives and friends of former students to write these people and urge them to contact the school. We aren't promising any cannon firings at Old Fort Erie, but we're sure all former students will get a "bang" out of this 50th anniversary reunion."

Yours truly,
Norman L. Pring,
Principal, Fort Erie
Secondary School

On death penalty

Box #58, Williamstown, Ont.
December 4, 1977

The editor,
The Glengarry News:

I commend your very sensible and humane editorial of November 30 on capital punishment. As U.S. Attorney General Ramsey Clark testified before the Subcommittee on Criminal Law and Procedures of the Committee of the Judiciary U.S. Senate in 1968: "Society pays a heavy price for the pain of death it imposes. Our emotions cry vengeance in the wake of horrible crime, but reason and experience tell us that killing the criminal will not undo the crimes, prevent other crimes, or bring justice to the victims, the criminal or society."

Executions cheapen life.

Maynard Gentler,
V.P. Amnesty International
Canada Section

Auld Lang Syne. . .

(continued from page 9)

and Gladys MacLeod, Dunvegan, left recently to take a business course at Ottawa.

FIFTY YEARS AGO
Friday, December 9, 1927

On Saturday, the Laura Secord Rifle Competition was fired by the Alexandria High School Cadet Corps. G. A. Bradley superintended the match, and the team was composed of: Earl Bradely, Angus Gormley, Bruce Irvine, Lawrence O'Brien, Leopold Lalonde, Harold Stimson, Alexander Grant, Irving Macleod, Lloyd McDonald and Donald Campbell.—Monday's voting at Maxville resulted in the election of the following municipal council: reeve, Dr. J. Howard Munro; council, Jas. D. Grant, Fred Campbell, A. J. Filion and T. W. Munro. — The reorganization meeting of the Alexandria Curling Club was held at the rink Wednesday evening, Dr. H. L. Cheney being again elected chairman of the rink committee, with Messrs. D. N. McRae and D. A. McMaster to assist him. The match committee is composed of R. R. Macdonald, chairman, and Dr. R. J. McCallum and J. A. Real Huot; B. F. Chilton is the new head of the finance committee.—Mr. and Mrs. D. A. McLeod, Glen Norman, on Sunday last had the misfortune of losing their commodious residence and contents by fire.

SIXTY YEARS AGO
Friday, December 14, 1917

The Bell Telephone has this week installed a telephone in the office of Dr. R. J. McCallum, Apple Hill dentist. Call 90 ring 2-3.—On Saturday, Roderick McCormick, station, was officially notified that his youngest son, Pte. Hugh McCormick, was killed in action on November 24. Pte. McCormick, 21 years old, enlisted in August, 1915, with the 77th Battalion, Ottawa.—Mr. and Mrs. D. K. McDonald this week received the news that Pte. J. McDonald, their son, who had been previously reported wounded, has his right arm amputated.

SEVENTY YEARS AGO
Friday, December 13, 1907

Alexandria's four wants—a new railway station, an all-night electric light service, an all-night telephone service, and an all-night police service.—The year just closed has proved the banner year in the history of the Munro and McIntosh Carriage Works. During the 12 months this enterprising firm has completed close upon 600 carriages and 3,200 cutters. They have now more orders ahead than at this time of any previous year, which ensures their running full time during the entire winter. —Among those who have passed the final examinations of the Law Society of Manitoba University, is Fred F. McDermid, son of P.H. McDermid, of Martintown. He graduated from Williamstown High School in 1904, when he entered Manitoba University. —Miss Sarah Sayant of Glen Norman is at present in charge of the North Lancaster school, while her sister, Miss Josephine, is attending the Model School in Cornwall.

EIGHTY YEARS AGO
Friday, December 10, 1897

R. W. Bro. T. A. Stayner, DDGM, and W. Bro. E. A. Geiger of Brockville, were in town last Wednesday for the purpose of performing the ceremony of constituting and consecrating Alexandria Lodge, No. 439, the charter for which had been granted at the last communication of Grand Lodge. The following officers were installed: L. C. Harris, WM; T. C. Allardice, SW; W. A. MacRae, JW; John Simpson, treas.; D. E. McMillan, sec.; D. Wason, SD; D. D. McNaughton, JD; R. H. McCalpin, D of C; John Robertson, SS; N. McRae, IG; A. Colbourne, Tyler. —Caught while removing boxes of butter from Decosse's butter factory, south of the village, Philip Bennett was brought before Magistrate McArthur and Munro last night, and committed to Cornwall gaol to stand trial. —Angus McDonald has had a new covering put on his scales on Mill Square.

Vankleek Hill Residential Home for the aged
NOW OPEN
24 Bertha St., Vankleek Hill
(formerly Vankleek Hill Nursing Home)
Dr. J. D. Fitzpatrick is the attending doctor for the new residential home for the aged.
For information call: (613) 678-2947 — Mrs. Anita Paquette, Prop.



Caterers booked?
Don't panic. You can feed groups of 30, 50, 200 or more for only $1.90 per person.
You get plates, sporks, serviettes, serving spoons, wet towels, tablecloth, salads, Grecian bread, and three pieces of Kentucky Fried Chicken for everyone.
Call the manager of your nearby Scott's Chicken Villa for details.
Colonel Sanders' "do-it-yourself" buffet
Scott's chicken Villa
OVER 100 LOCATIONS IN ONTARIO – SEE YOUR PHONE BOOK FOR THE ONE NEAREST YOU.

Gifts to put stars in her eyes
STORE HOURS
EVERY WEEKDAY
9 a.m.-9 p.m.
Saturday, Dec. 17th
9 a.m.-5:30 p.m.
Saturday, Dec. 24th
9 a.m.-6 p.m.
We carry a complete line of coats, dresses, and accessories for that special lady on your Christmas list
LALONDE'S LADIES' WEAR
24 Main St. Alexandria 525-3162



VIANDES
SABOURIN
MEATS
370 Main St. S. Tel 525-1818
WE DELIVER

Butterball turkeys	all sizes	.95 lb.
Grade A turkeys	20 lbs. and up	.79 lb.
Grade A turkeys	8 to 18 lbs.	.89 lb.
Ready to Serve Ham	Whole or Half	1.49 lb.
Fresh lean minced pork	for tourtiere	1.09 lb.
La Belle Fermiere Meat pie tourtiere		.99

We carry at all times
McLeod Bros. pork for freezer orders 50-1c

FOR SALE
CHRISTMAS TREES
SCOTCH PINE and BALSAM
Legault Mini Mart
and BP Service Station
Highway 34, Lancaster Tel. 347-3056
Open Nightly Seven Days a Week
We Also Sharpen Skates
50-1c

Management of the Farm Business Course
A five-week daytime course in Farm Business Management with special emphasis on Soils, Crops and Livestock Production.
Commencing
Monday , January 23rd, 1978
9:30 a.m. to 3:30 p.m.
Dalkeith Recreation Centre
If you are farming full-time and intend to make it your career you are invited to apply to your local Agricultural Representative Office for more details and application forms.
Deadline For Applications
December 30th, 1977
Sponsored by: St. Lawrence College
Canada Manpower Centre
Ontario Ministry of Agriculture and Food
50-2c

"Is it true I'd now have to work longer to collect Unemployment Insurance?"



Yes.
Parliament has decided that the qualification time should be longer everywhere, and that people who live in areas of high unemployment should be given certain advantages over those who live in areas where jobs are more plentiful.
Which means that you now need more insurable work weeks to qualify for Unemployment Insurance benefits.

"I can see why. But just how long would I have to work to be eligible?"

From 10 to 14 weeks, depending on where you live.
In regions of low unemployment, claimants need up to 14 weeks of insurable employment to get UI benefits. This will only happen in places where it's easier to get and keep a job.
In regions of high unemployment, claimants now need as little as 10 weeks to qualify.

"Does this mean I'd get less or that the payments wouldn't last as long?"

No change in payment amounts. The UI benefit rate stays at two-thirds of your average weekly insurable earnings.
The maximum is $147, less tax.
The maximum time for which anyone may receive benefits has changed slightly, however. The old maximum was 51 weeks. Now it's 50 weeks.
But since September 11, the total number of weeks for which a claimant qualifies has more closely reflected the unemployment rate in his or her region.
Right now, we measure unemployment by dividing Canada into 16 economic regions.

Later in 1978, we will fine-tune the program to 54 regions so that UI will be even more closely related to local labour market conditions.

"What else is changing about UI?"

Not much.
The basic two week waiting period remains the same everywhere. And so do the rules on the waiting period when a claimant has left his or her job for no good reason or been fired for misconduct. In such cases, a claimant may have to wait up to eight weeks from when employment ends until benefits start.
Then there's maternity, sickness and age 65 benefits.
Previously, sickness benefits were only payable during the first 39 weeks of the claim. Now they're payable at any time during the entire benefit period.

Maternity benefits of 15 weeks and the special one-time benefit (equal to three weeks' benefits) at age 65 remain the same.
The same people still pay for the program in the same proportions, and the types of employment insurable for UI remain the same, too.

"Would I still go to the same UI office to claim?"

As explained in the box below, you still go to the familiar locations for both UI offices and Canada Manpower Centres. Watch for changes in your area.
Unemployment Insurance has changed for everyone's benefit, including yours. All we ask is that you remember your obligations as well as your rights.
If the need should ever arise for you to come to us, we'll make sure you get all the UI benefits to which you are entitled by law. But you must keep up the search for a new job all the time you're getting those benefits.

The Unemployment Insurance Commission and the Department of Manpower and Immigration have become the Canada Employment and Immigration Commission. For a time, you'll still see our local offices identified as Unemployment Insurance offices or Canada Manpower Centres. When they're together in one location, they'll be called Canada Employment Centres.

Working with people who want to work.
Employment and Immigration Canada
Emploi et Immigration Canada
Bud Cullen Minister
Bud Cullen Ministre



Martintown Rumor Mill

Art Buckland—528-4261

I had committed the family; I had watched Salem Thomson demonstrate and had listened to him carefully describe the right and wrong methods. Now there was nothing for it but to do it—to ring the church bell. The minister Rev. Ed MacDonald had suggested that a different family each week toil for the toll of our bell.

Albert Beaudoin was telling me how it once took six stalwart Roman Catholics to ring the bells at Nativity church in Cornwall when the electrical motors decided to rest one Sunday; I have climbed on the gigantic bell at St. Raphael's; I can still hear the reverberations of the Sheek Island school bell the occasions that Mrs. Ruby Raymond and Mrs. Hattie Murray hit me on the noggin with it. One lady of the congregation described how "puffed out my husband was when he had to toll that bell and you know that he is 6'3" and 240 pounds."

Now I was really getting upset. I thought if the bells toll at all they might toll for me, the end of me, to paraphrase John Donne, and Hemingway. Did I have the gall to think that my wife would be able to ring that bell, or would she end up in the belfry with the bats.

This story ends happily as you know, because if you were within 10 or 12 feet of the bell last Sunday you heard it tinkle. A coincidence perhaps was the appearance of a bat in our kitchen last Sunday evening. Was this retributive justice, a bat disturbing us because we had disturbed her? (Had to be female because of the shrieking.) I really don't know what happened, but when the children and I emerged from under the kitchen table the bat was gone and my good wife was holding half a broom.

MORE THAN HORSEFLESH

Farmer Cain put Dr. Irwin to work, or at least put him on call, in last week's Cornwall Santa parade. Farmer Cain had three healthy horses in the parade and Dr. Irwin trundled behind driving his wheelbarrow. Does the good Doctor have a driving licence for that thing? Actually he was still handling deliveries in a sense. The winning float was from good old General Hospital nurses Marjorie Exley, Hymers and Smith among other performers. The float was hidden in Farmer Cain's barn until preparations were complete. Can you think of a better excuse to get several pretty nurses in your barn? Now I ask you.

This Saturday is the Martintown Santa Claus parade. Over two dozen floats are expected. Santa will be there at the Fire Hall after the parade with goodies for the young. Parade time is 1:30 p.m., Saturday.

Phone Donnie Ross, 528-4369, for more information.

Met a dark, gigantic figure marching through the drifts last Friday night as we struggled home from Martintown's family night at the movies. Turned out to be Henry Kinloch oblivious to the storm, "just out for a stroll to get some air" he said. What a man!

Christmas presents of local creativity are available: Books dealing with the area, phone Onagh Ross or Ruth Mowat; (347-2312); records, phone Bob Taylor, (933-5250); crafts, phone Charlie Kinloch, (528-4486).

Saturday was achievement day for area 4-H young ladies. The Martintown Cooking Monsters presented a humorous skit a la Waltons with Mrs. Beverley Runions as grandma or was it grandpa Walton?

The Glengarry, Stormont and Dundas School board meets on Dec. 15 at Cornwall Collegiate on Sydney Street concerning the problem of French language instruction in our elementary schools. Try to be there. This is the first time that the board has asked us about an issue in our school system. Did they ask us when they set up large regional high schools in the middle of nowhere? Did they ask us when they put long, long bus rides into education? Did they ask us when they put the high school student in total charge of his education with unlimited choice? But take heart, they are asking us now.

MAC'S PHILOSOPHY

Martintown Mac says practice peace love and attempted understanding of fellow man.

The Martintown School committee have a very impressive brief to be presented by Michael Crook at the board's Dec. 15 meeting.

4-H Achievement Day focused on third meal

by Mary Michels,
Home Economist

Glengarry 4-H Homemaking girls saw the end of another project on Saturday, December 10, 1977. Glengarry District High School was the site of "The Third Meal" Achievement Day.

The girls exhibited their completed Record Books and Recipe Files. The recipes in their files were interesting and should enable the 4-H'rs to spend many hours of cooking casseroles, soups and desserts.

The afternoon program was divided into two sections. One session was the presentation of awards. Two very special awards were given. The National 4-H Council awards leadership certificates to leaders who have led five, ten, fifteen and twenty-five years. Two ladies in Glengarry County received these awards—Mrs. Jean Lothian from Dalkeith, for having led five years of 4-H Homemaking Clubs, and Mrs. Leonora MacMillan from Lochiel for having led 10 years of 4-H Homemaking Clubs. These ladies have given the 4-H'ers excellent leadership and we hope that they continue in their worthwhile work.

Provincial Honor Pins and Certificates were presented to two girls for having successfully completed 12 clubs. They were Kathy Thomson from the Martintown club and Diane Flipsen from the Picnic Grove club.

Three girls were also recipients of County Honor Pins and Certificates for having successfully completing six 4-H Clubs. They were Harriet Fraser from Dalkeith, Carol-Ann Larocque and Marguerite Van Nooten, both from Lochiel. Congratulations is extended to all of these award winners.

The other session was the presentation of skits and exhibits. The three skits were presented by Maxville, Lochiel and Martintown. All the members of these clubs participated in their individual skits. The exhibits were put on by five clubs. They were Bainsville with Joanne Roulston commenting, Dunvegan with Lois Nixon commentating, Dalkeith with Joan Lothian acting as commentator, Alexandria with Janice Barker commenting, and Picnic Grove with Maureen Krol commentating. The audience appreciated and enjoyed all the work done by the 4-H members. It showed us that they did learn a great deal from the project.

Mrs. Frances McSwiggan from Ottawa helped conduct the morning activities. She also commented on the skits and exhibits put on by the girls.

Miss Mary Michels, County Home Economist, acted as chairman for the entire day. Upon conclusion of the day she told all in attendance about the new spring 1978 project "Focus on Living." This is a great course in which quilting, knitting and crocheting are taught. Basically it teaches members how the head, heart, health and hands of the 4-H pledge are connected to their everyday living. A project that should not be missed by anyone. Young people who have turned 12 by March 1, 1978 are cordially invited to come and see what 4-H is all about. The course is scheduled to start in mid-January.

The 4-H pledge closed the day's activities.

GRAND OPENING of the new
cross country ski club
and the first 5 miles of trail on
SUNDAY DECEMBER 18th
starting at 11 A.M. from the park.
There will be a happy hour at the
Green Valley Pavilion Restaurant
from 1:30 to 2:30 P.M.
Everyone welcome.
Memberships will be available from any director.



STORE HOURS
EVERY WEEKDAY
9 a.m.-9 p.m.
Saturday, Dec. 17 9 a.m.-5:30 p.m.
Saturday, Dec. 24 9 a.m.-6 p.m.



Surprise her with a new dishwasher
Christmas morning.

We also carry
G.E. appliances and an assortment of lamps and pictures
to dress up your home for Christmas

Maurice Lalonde Furniture
26 Main St. Alexandria Tel. 525-3162

Franklins and fireplaces
Call Ray Charlebois
for a free estimate of your needs
sale and installation of
stoves, fireplaces and chimneys
50-3p
Dalhousie, Que. Tel. 514-269-2209

Glen Norman Store Corp.
Christmas Store Hours
Monday - Friday
Dec. 12 - 23 7:30 a.m. - 9:00 p.m.
Saturday
Dec. 17 and 24 7:30 a.m. - 5:00 p.m.
Dec. 26 Closed
We have a good selection of
Christmas merchandise on hand
50-1c

Lemieux Groceteria
Tel. 525-2987 400 Main St. N.
WE DELIVER
Weekend specials

Nescafe instant coffee	10 oz. jar	4.99
Aylmer tomato juice	48 oz. fl.	.59
Allen's apple juice	48 oz. fl.	.69
Chuvalo fruit drinks	48 oz. fl.	2 for .88
Five Roses flour	10 lbs.	1.79
Crisco Shortening	1 lb.	.69
Budget bathroom tissue	4 rolls	.88
Pampers toddler diapers	pkg. of 12	1.59
Tide detergent	5 lb. box	2.59
La Belle Fermiere tourtieres		.99
Lean minced pork	lb.	.99
Tender sirloin steak	lb.	1.69
Fresh ground hamburg	lb.	.79
Butterball turkeys	lb.	.95
Grade "A" turkeys 8 to 16 lbs.	lb.	.89

Menard Fairway Centre Ltd.
Alexandria, Ont. Tel. 525-2207
Pre-Christmas Sale
Open every night till Christmas
including this Saturday, Dec. 17th

Ladies' Coats cloth or leather **All reduced by 25%** good selection yet	Men's Wrangler **Corduroy Pants** Reg. 19.99 Sizes 26 to 38 **14.97**	**Ladies' Dresses Pant Suits** SAVE **25%**
Ski Suits 2 piece Men's or Ladies' **30% off**	**Hair Dryer** Gun Type Reg. 24.95 **14.97**	**Children's Tights** Assorted colours and sizes **.97**
Leather Jackets Genuine leather size 36 - 38 - 40 - 42 Reg. 99.99 from **39.97 to 59.97**	**Slippers** Ladies' Terry Slippers assorted styles Reg. 3.49-3.99 **1.97**	20" Solid State Portable **Color T.V.** **100% solid state** **399.97**
Girls' Blouses and Skirts Size 7 - 14 **½ Price**	Ladies' **Bulky Pullover** assorted styles New Arrivals Reg. to 18.99 **9.97**	**Winter boots** Ladies' Knee High Fashion Boots Black, Brown All sizes **19.97**

Super Special Save $200
Westinghouse custom automatic Washer and Dryer washes Push Button 4 Speed combinations
5 water temperature combinations 2 agitators - automatic fabric softener
dispenser the top of the line **599.99 a pair**

3 Ford power sizes for quick, easy snow removal

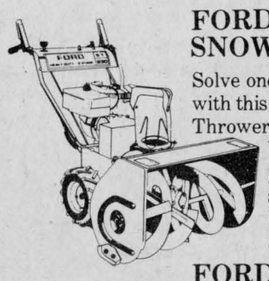

FORD ST 830 SNOW THROWER
Solve one of winter's nastiest jobs with this 8-hp two-stage Ford Snow Thrower. 30-inch clearing width. Winterized engine with primer button for quick, sure starts. Heater box helps protect carburetor against freeze-ups.

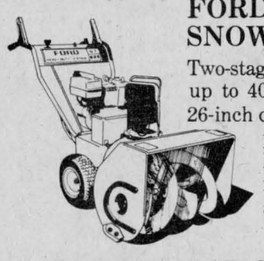

FORD ST 626 SNOW THROWER
Two-stage system discharges snow up to 40 feet within 200° radius 26-inch clearing width. Six horsepower winterized engine. Four forward speeds, one reverse. Strong, durable and easy to maintain.

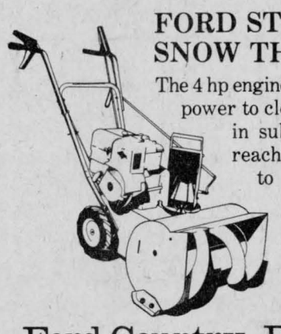

FORD ST 420 SNOW THROWER
The 4 hp engine gives you quick, steady power to clear 20-inch strips even in sub-zero weather. Easy-reach controls enable you to adjust engine speed.

Ford Country...Better ideas right in your own back yard!
complete service facilities
50-1c
TROTTIER BROS.
Farm Equipment Reg'd.
Highway 43 Alexandria Tel. 525-3120

GUARANTEED 5-YEAR INVESTMENTS
9 1/4 %
CITY SAVINGS AND TRUST CO.
No fee of any kind charged
(Member: Canada Deposit Insurance)
LOCAL AGENT:
RAYMOND ROCHON
132 Main St. S. Alexandria, Ont.
525-2047
44-tf

Area couple feted

On Saturday evening, October 15, 1977 about 30 relatives and friends assembled in the hall of The Lady of Angels' Church, Moose Creek to extend to Mr. and Mrs. Paul Lapierre the best wishes on the 40th anniversary of their marriage.

Mr. and Mrs. Lapierre were married in Our Lady of The Angels Church, Moose Creek, on October 12, 1937, and have been residents of the Moose Creek area during their lifetime. Mr. Lapierre is a son of the late Mr. and Mrs. Anthony Lapierre and Mrs. Lapierre's parents were Mr. and Mrs. Michael Boisclair, all of Moose Creek.

The couple have one daughter, Miss Pauline Lapierre who resides with her parents.

Music was supplied by Arthur Hebert Jr. on drums; Elburne Robertson, guitar; Sheldon Robertson, accordian and Joseph Hebert, mouth organ. After dancing was enjoyed for some time, an address was read by Miss Pauline Lapierre extending to her parents, the best wishes of all present for many more years of happiness and health. Several gifts and money were presented to the happy couple.

A sumptuous supper was served and was enjoyed by all present.

NEW YEAR'S EVE DANCE

Organized by Council 1919

KNIGHTS of COLUMBUS

Sacred Heart Parish Hall

Saturday, Dec. 31st

9p.m. to 1a.m.

ROGER HAMELIN ORCHESTRA

Admission 5.00 per person includes

hot and cold buffet and party favors

Tickets available at K. of C. Hall

Tel. 525-1919 50-2c



Instant office party.

Then you need Kentucky Fried Chicken. Feed groups of 30, 50, 200 or more for only $1.90 per person. Call the manager of your nearby Scott's Chicken Villa for details.

Colonel Sanders' "do-it-yourself" buffet

Scott's chicken Villa

OVER 100 LOCATIONS IN ONTARIO—SEE YOUR PHONE BOOK FOR THE ONE NEAREST YOU.

MOOSE CREEK

(Intended for last issue)

Mr. and Mrs. Ronald Sullivan of Cornwall visited with Mr. and Mrs. Joseph Flatherty and family on Wednesday evening.

Mr. and Mrs. Gilles Gravel and family of Rockland spent the weekend with Mr. and Mrs. George Villeneuve.

Mrs. Wilfred Beauchamp spent last week with members of the family in Montreal.

Mrs. Nellie McRae returned to her home the latter part of the week after undergoing surgery on her eyes last week in Cornwall hospital.

Victor Johnson left on Wednesday to spend the winter months with his sister, Mrs. Elmer Shaver in Kingston.

Glen Sandfield

Mrs. Lorna Chapman
874-2408

The church school children and the young people under the direction of Mrs. Arnold MacRae took the White Gift Service last Sunday morning.

Wendy Chapman was the lay leader. The scriptures were taken by Brenda MacMillan and Kevin MacLachlan.

Christmas stories and legends were read by Lynn Swarbick, Jimmy Hambleton and Keith MacRae.

A poem, "The Christmas Question" was read by Elaine Barlow. Mark Barlow and Irwin MacDonald took up the collection.

The children sang "Christmas Bells" and "Here in a Manger."

Mrs. Chapman sang a Christmas offertory during the decorating of the mitten tree with winter woolens.

The choral anthem was "I heard the Bells on Christmas Day" with Mrs. Angus MacLennan at the organ.

It was a beautiful service and everyone left the church with a smile.

EUCHRE WINNERS

A euchre party was held at Glen Sandfield hall last Thursday evening with nine tables playing.

The hosts for the evening were Lloyd and Stuart MacLennan.

Ladies' first prize went to Mrs. Gilbert MacRae. Men's first prize was taken by Jim MacDonald.

The evening finished with a bounteous lunch served by the ladies.

The next euchre party will be January 19.

COME AND SING

Everyone is invited to come in 15 minutes prior to Sunday morning service and join in the carolling service.

SYMPATHY EXTENDED

It was with deep regret that we heard of the death of Rene Ouimet in Cornwall Sunday morning. He was a long-time resident of this area and we would like tc extend our sincere sympathy tc the family and relatives.

Christmas concert

The Dunvegan Sunday School will hold its annual Christmas concert on Sat., Dec. 17, 1977 at 8 sharp. Hope to see everyone out in the community, to see the children and help the Sunday School with their proceeds for their books. Everyone is welcome.

CHURCH SERVICES ENJOYED BY ALL

On Sunday, December 4, Dunvegan people were very pleased with their church service. Allister Fraser from McCrimmon was guest speaker. We hope he will soon be back.

On Sunday, December 11, the guest speaker was Duncan Kennedy, formerly from Dunvegan. It's always pleasant to hear Mr. Kennedy.

BIRTHDAY GREETINGS

Birthday greetings go out to Mrs. K. K. MacLeod who celebrated her birthday Dec. 8 at Maxville Manor. Morrison MacLeod, a son of Mrs. K. K. MacLeod had a birthday two weeks ago, Dec. 2. Morrison, formerly from Dunvegan, now lives in Regina, Saskatoon.

CARD PARTY

Dunvegan WI is holding a card party in the WI Hall on Monday, December 19 at 8:30 p.m. Everyone welcome.

Glen Robertson

by Paul Lacombe
874-2265

"Club 65," our senior citizens' social group, held their year-end dance on December 2. The gathering included Mr. and Mrs. Denis Ethier and Rev. Bruno Pilon. All enjoyed the music of local artists Mario and Sylvain Latulippe on guitars; Albert Lacombe violin, and Lillian MacDonald on piano. Leon Prieur called the square dances. Ovila Bergeron won the draw for a homemade quilt.

Among the many new residents coming to us from Quebec are Jack and Shirley Duckett and sons Stephen and Robert.

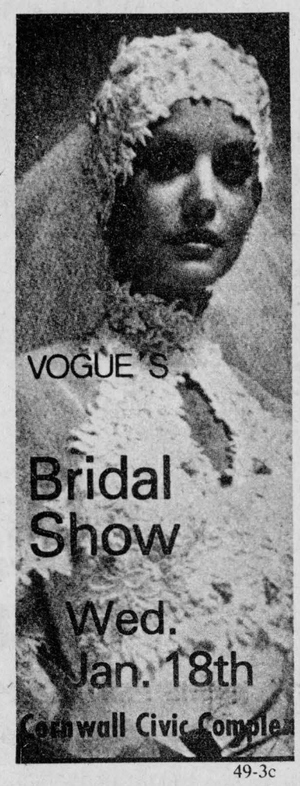

49-3c

Entertained helpers

The Women's Missionary Society of St. Columba Presbyterian Church entertained the WMS Home Helpers at a dinner Thursday Dec. 8. Thirty ladies, including four from the Maxville Manor, sat down at sumptuous, well-laden tables at the home of Mr. and Mrs. Bill MacGillivray.

Mrs. J. Forbes, president, welcomed all the Home Helpers, and expressed thanks to Mrs. Janet MacGillivray for the arrangements so capably made for the dinner.

Following the dinner a time of carol singing was enjoyed. The Christmas worship service was taken from the WMS magazine, Glad Tidings. Mrs. A. McRae, Mrs. Ray MacGillivray, Mrs. Forbes and Rev. J. Forbes led the service.

CHRISTMAS TREES

SCOTCH PINE

FOR SALE

All sizes One price 3.50

GLENTASSIE TREE FARM

1st Kenyon road 49-2c

(2½ miles west of Hwy 34) Phone 525-2092

PRE-CHRISTMAS SALE

Monday Dec.12 to Saturday Dec. 24

Special on rug kits 10.00 off

Special on afghan kits 4.00 off

Needlepoint canvas 10% off

All wool in shop 10%off

Draw on Christmas Eve for an afghan kit

Free knitting or crochet book with each purchase

Merry Christmas to all

Come and see us

FAUBERT WOOL SHOP

107 Lochiel St.,W 525-1691

Mme. Flaubert, Prop.

case Industrial and Agricultural

MARLEAU GARAGE

SALES & SERVICE 32-tf

St. Bernardin, Ont. Tel. 678-2033

COMRIE, BLAKELY & CRAIG

Chartered Accountants

Alexandria, Ontario

45 Main St. Tel. 525-3353

Other offices in Cornwall and Morrisburg 44-tf

Plan now and have your

YULETIDE MEALS

Delivered to your door by the

Parkway B-B-Q Restaurant

Alexandria

Please call in advance

WEEKEND SPECIALS

Quarter leg 1.95 Quarter breast 2.10

Tel. 525-1227 50-2c



FEEDS SILAGE FAST

True 3-point suspension, no drive drum to manhandle, no weights to adjust, really throws it out, can't tip, can't tilt, two machines in one.

SILOS L. LAUZON SILOS

Farm Machinery Dealer

57 Kenyon St. Tel. 525-1937 3 w of m

Getting along together is important.

This is what Ontario is doing to help develop understanding between people.



As our society grows more diverse, community tensions may arise from time to time. Our responsibility is to help individuals, groups and communities resolve any difficulties that may occur, and reduce tension so that greater understanding and respect may be reached.

The Ontario Human Rights Code is designed to assure the rights and dignity of all persons without regard to race, creed, colour, nationality, ancestry, place of origin, age (40-65), sex and marital status.

In addition to investigating and mediating complaints of discrimination in such areas as employment, housing, public services and facilities, job advertisements and the posting of signs and notices, the Ontario Human Rights Commission works for healthier relations between groups at the community level.

Community counselling is one of the major roles of your Ontario Human Rights Commission. We endeavour to break down communication barriers among groups by working together with agencies, institutions and the community itself. By explaining both the rights and responsibilities of all residents in this province, we believe that the aims and the objectives of the Code can be achieved.

If you would like more information or assistance, contact the Ontario Human Rights Commission office nearest you:

HAMILTON
1 West Avenue South
Postal Zone: L8N 2R9
Telephone: 527-2951

KENORA
808 Robertson Street
Postal Zone: P9N 1X9
Telephone: 468-3128

KITCHENER
824 King Street West
Postal Zone: N2G 1G1
Telephone: 744-7308

LONDON
560 Wellington St.
Postal Zone: N6A 3R4
Telephone: 438-7291

OTTAWA
2197 Riverside Drive
Postal Zone: K1H 7X3
Telephone: 731-2415

PETERBOROUGH
267 Stewart St.
Postal Zone: K9J 3M8
Telephone: 743-0361

SAULT STE. MARIE
125 Brock Street
Postal Zone: P6A 3B6
Telephone: 949-3331

SUDBURY
1538 LaSalle Boulevard
Postal Zone: P3A 1Z7
Telephone: 566-3071

THUNDER BAY
435 James St. S.
Postal Zone: P7E 6E3
Telephone: 475-1693

TORONTO
400 University Avenue
Postal Zone: M7A 1T7
Telephone: 965-6841

WINDSOR
500 Ouellette Avenue
Postal Zone: N9A 1B3
Telephone: 256-3611

Ontario Human Rights Commission

Bette Stephenson, M.D., Minister of Labour

William Davis, Premier

Province of Ontario



THE WORLD WAS FIRST ENVISIONED THIS WAY IN 1853.

No borders, no barriers, no divisions of any kind marred the world that Bahá'u'lláh saw.

Over 124 years ago, Bahá'u'lláh, Prophet-Founder of the Bahá'í Faith saw the world as one country and mankind its citizens. He described humanity as standing at the threshold of the final stage in its long evolution. This evolution has already produced the family unit, the tribe, the city-state and the concept of the nation. Bahá'u'lláh has established the principles for the unification of the entire human race in one world society.

- The right and duty of the individual to investigate truth for himself
- The oneness of the human race
- The essential unity of all religions
- The agreement of religion and science
- The basic equality of the sexes
- The elimination of prejudice and superstition
- The establishment of peace through justice
- Education for all
- The spiritual solution of economic problems
- An auxiliary world language
- International government

In 317 countries and territories, and in nearly 1,000 localities in Canada, Bahá'ís are striving to put these principles into practice. They find they work.

The Bahá'í Faith

A Promise Kept.

The right and duty of the individual to investigate truth for himself is a basic principle of the Bahá'í Faith. For further information, please write:

P.O. Box 394 Cornwall, Ont. K6H 5T1 938-3500 50-1c



IF YOU VALUE YOUR FOOD DOLLAR

SHOP THESE FOOD VALUES



LEFEBVRE'S DISCOUNT FOODS

64 Lochiel Street **Alexandria, Ontario** **Tel. 525-3501**

FREE DELIVERY IN TOWN

We reserve to right to limit quantities to average family requirements

FREE DRAW

Shop and save at Lefebvre's Discount Foods

and be eligible to win the full amount of your order

for the week of Dec. 14 to 17 at 6 P.M.

Draw will take place Sat., Dec. 17

TURKEYS

Swift Butterball Turkeys

20 lbs. over lb. **.88**

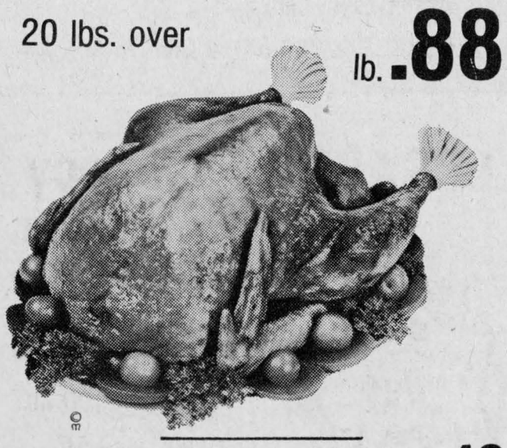

Pork Hocks	lb.	**.49**
A.I Beef Blade Roast	lb.	**.69**
A.I Beef Blade Steak	lb.	**.89**
A.I Round Steak or Roast	lb.	**1.69**
Maple Leaf Smoked Picnic Ham 5/6 lb.	lb.	**.89**
Taillefer Meat Pie 16 oz.	lb.	**1.09**
Dubison Bacon	lb.	**1.39**
Ground Pork for meat pie	lb.	**.99**
Fresh Balderson Cheddar Cheese 3 lbs. or over	lb.	**1.39**
Fresh Frozen Chickens 3/4 lb.	lb.	**.69**

Canada Grade A Turkey
20/22
lb. **.77**

Burns Fully Cooked
LEGS OF HAM
Shank or Butt portion 5/6 lbs.
lb. **1.39**



OPEN LATE...TIL CHRISTMAS

CHRISTMAS STORE HOURS

Dec. 20 - 23
Open 9 A.M. to 10 P.M.

Dec. 24 - 9 A.M. to 6 P.M.

closed Dec. 26th

HAVE A DELICIOUSLY GOOD TIME WITH THESE Food Specials

Ocean Spray Whole or Jelly



CRANBERRY SAUCE
14 oz
.49

Allens Vitamized Apple Juice	48 oz.	**.69**
Kam Luncheon Meat	12 oz. tin	**.79**
Nestle Chocolate or Vanilla Pudding	pkg. of 3 5 oz.	**.69**
Nestle Rice or Tapioca Pudding	pkg. of 3 5 oz.	**.69**

Schulers Potato Chips
8.8 oz. box
.69

Lavo Liquid Bleach
128 oz
.69

Del Monte
Peaches slices or halves
19 oz.
.59

Rougemont Asst. Can Drinks
case of 24 10 oz. **3.99**

Pepsi Cola 26 oz. Bottles
plus deposit **6 for 1.79**

Pure Spring Orange or Cream Soda
plus deposit **6 for 1.79**

Upper Canada Butter
2 lbs. block **2.48**

Nescafe Instant Coffee
10 oz. jar
4.99

PRODUCE
the Freshest Buys in Town

EMPEROR RED GRAPES
lb. **.39**

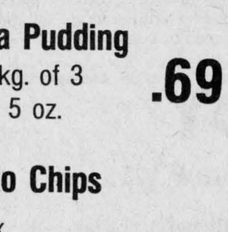

U.S. No. 1 California Lettuce
2 for .89

Sunkist Oranges Size 163
2 doz. **1.29**

U.S. No. 1 Large Green Peppers
2 for .39

GOLDEN YELLOW
CHIQUITA BANANAS
lb. **.15**



U.S. No. 1 Florida Tomatoes
lb. **.39**

Bid to remove Art Chalk stalled in Charlottenburgh

Cornwall Township's attempt to remove Art Chalk as resources manager of the Raisin Region Conservation Authority stalled last week.

Charlottenburgh Township councillors, who have been highly critical of both Chalk and the authority in the past, have decided not to support Cornwall Township's position.

Meanwhile, the authority's board of directors has given Chalk a vote of confidence.

At a recent meeting, Cornwall Township passed a motion saying tension has reached such a point that only two choices remain, "either to attempt to withdraw from participation in the authority or to have Mr. Chalk replaced by someone whom the authority members can respect and appreciate. We point out that the latter alternative would be the more desired one."

The motion is being circulated to the other eight municipalities which come under the authority's jurisdiction.

The township claims there is not enough conservation work being done in its area and previously decided to withhold its 1977 levy to the authority.

Charlottenburgh also withheld its 1977 levy for a short time to protest the authority's growing restrictions on waterfront development.

Reeve Adrian Gadbois said his council didn't support the Cornwall Township motion because members felt the motion took the wrong approach.

Noting that the authority's board consists of appointees from the constituent municipalities, plus some provincial appointees, Gadbois said councils should express their concerns through these appointees.

While he agreed that "Art Chalk has made himself unpopular," Gadbois said, "If we have something to beef about, let's go about it the right way."



RECEIVES RN—Michele Lauzon, daughter of Mr. and Mrs. Albert Lauzon, Alexandria and a recent graduate of the Eastern Ontario School of Radiography, Kingston, has successfully completed her Registered Technologist examinations. At graduation exercises in June she was awarded the Silver Prize for having achieved the highest academic standing in the school. She is now employed at Hotel Dieu Hospital, Cornwall.

Course for farmers

Arrangements have now been completed to hold another five-week Management of the Farm Business Course at Dalkeith this winter. Because at least half of the applicants last year were refused due to lack of space, plans have been made to accommodate up to 30 participants this time.

Application forms are available at the Agricultural Representatives' Offices in Glengarry, Prescott, and Stormont. Deadline for applications is Friday, Dec. 30. The course will be held at the Dalkeith Recreation Centre commencing on Monday, January 23 and will be held five days per week until February 24.

Those who have participated in similar courses in the past five years will not be considered.

The emphasis in this course will be on soils, crops and livestock production. The practical application of modern day methods will be stressed.

These courses are jointly sponsored by the Ontario Ministry of Agriculture and Food, and the St. Lawrence Community College of Applied Arts and Technology. Training allowances are provided by Canada Manpower for qualifying candidates.

Mrs. J. F. McCrimmon dies

Mrs. John F. McCrimmon of Alexandria passed away suddenly on December 4, 1977 in her 81st year.

Mrs. McCrimmon, the former Jessie Anne MacLeod, was born at Laggan, a daughter of the late Neil Roy MacLeod and his late wife, Margaret MacLeod.

In 1919, she married John F. McCrimmon, of Dunvegan, who survives. She also leaves a son, Malcolm, of Cumberland, and a daughter, Margaret (Mrs. Millan MacCuaig) of Cornwall. She was predeceased by a daughter Hilda (Mrs. George Benton) and a son Alexander (Sandy).

Four grandchildren also survive. They are Kenneth MacDonald of Cornwall, Gordon MacDonald of Alexandria, David and Nancy McCrimmon of Cumberland. There are also four great grandchildren and two sisters, Bessie (Mrs. Donald E. Cameron) of Mission City, BC, and Sara (Mrs. Harry Lee) of Vernon. She was predeceased by one grandson, Ian MacCuaig.

The funeral service conducted by Rev. John Forbes was held at the Morris Funeral Home, Alexandria, on Dec. 6, 1977. Interment was at St. Columba Presbyterian Cemetery, Kirk Hill.

The pallbearers were George Benton, Harold MacCrimmon, Campbell MacCrimmon, Keith MacMaster, George McIlwain and Kenneth MacLennan.

Complex planned for township

A German family has purchased 140 acres in Charlottenburgh Township and plans to put about 26 acres into industrial leasehold, township Clerk Ernie Szpivak says.

The rental complex, which will involve about half a million square feet of industrial space and an investment of about $5 million, is being proposed by a German family by the name of Korsch.

The complex would accommodate light to medium industry and could include showrooms and warehouses.

The property is located at the northeast corner of Tyotown and Boundary Roads and bounded on the north by the CNR tracks.

The land is already zoned industrial and the proposed development is being welcomed by the township.

The clerk could not be specific on how much tax revenue such a complex would generate but said "it would be considerable".

Christmas Message
from
JACKIE'S BEAUTY SALON
LANCASTER

With Christmas just a few days away have you thought of your holiday appointments? We also have a selection of gifts for last-minute shoppers. So drop in and see our assortment. And don't forget to give us a call for your appointments.

Open every evening Christmas week
by appointment only Tel 347-3471 50-1c

You will find that a new Pontiac, Buick, Cadillac, or GMC truck won't fit under your Christmas tree but it is the one gift that is for the whole family. And a new car or truck is a lasting gift. So if you were wondering what to buy the family for Christmas, see the friendly people at Roy's Garage [Green Valley] Ltd. now! They can make this a very Merry Christmas and many Happy New Years . . . And you'll like their prices.

ROY'S GARAGE
50-1c

To all our friends in Glengarry and area
Best wishes for a Merry Christmas and a Happy New Year
Buster and Jean MacDonald

SACRED HEART PARISH
BINGO
Cancelled for
December 21 and 28
Next Bingo on January 4th, 1978 50-2c

NEW!
LEVERT TAXI & LIMOUSINE SERVICE
For courteous service,
Fully insured clean cars
24-hour service
For all occasions
Weddings, receptions,
anniversaries, funerals, etc.
525-2696
24-hr. service for shift workers and also factory workers
Reasonable rates



McARTHUR BROS and MacNEIL LTD FUNERAL DIRECTORS
Service has been a tradition since 1867
Parking on premises
LANCASTER LOCATION
Oak Street, Lancaster, Ont.
Tel: 347-2692 or 932-6300
Funeral Director Alain Berger
or 10-tf
CORNWALL LOCATION
428 Second St. E., Cornwall, Ont.
Tel: 932-6300
Funeral Director Donald W. Derry

Hawkesbury Transmission Service
214 MAIN ST. EAST HAWKESBURY, ONT.
ATTENTION: For your one-day transmission service, a courtesy car can be provided -- 1-613-632-8561

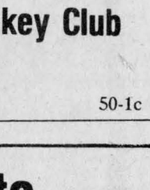

Good price on reconditioned transmission [with trade-in]
Work guaranteed -tf

DANCE
KING GEORGE HOTEL
MAXVILLE
Sunday, December 18th
2 P.M. to 10 P.M.
Music by Hughie McDonald and Lyle MacMillan
Proceeds to
Lochiel Intermediate Hockey Club
Admission 1.00
50-1c

The Perfect Last Minute Christmas Gift
For Only $10
Tickets To The
GUY LOMBARDO DANCE BAND
In The New
Maxville and District Sports Complex
Friday, June 2, 1978 9 - 12:30 P. M.
Sponsored by: The Maxville and District Lions Club
Tickets Available From: Gordon Winter - 527-2888 or Danskins in Maxville

HANDY ANDY
HANDY ANDY
Winner in our 20th Anniversary Draw was
Mr. James Brooks RR 2 Dalkieth, Ont.
ARTIFICIAL CHRISTMAS TREE SPECIALS

6 ft. Blue Spruce	Reg.	25.98	for 18.98
6 ft. Scotch Pine	Reg.	17.98	for 13.49
7 ft. Blue Spruce	Reg.	25.98	for 18.98
7 ft. Scotch Pine	Reg.	27.98	for 19.98
4 ft. Scotch Pine	Reg.	11.98	for 9.48
2½ ft. Scotch Pine	Reg.	7.98	for 6.29

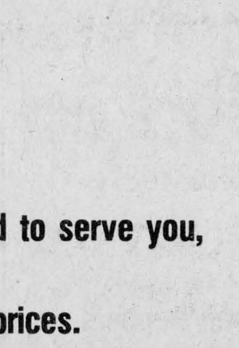

50-1c

Do you live in this area?

If so, Alexandria Co-op would be pleased to serve you, with your need for home heating oils, gasoline and deisel fuel, at competitive prices.
Complete 24 hour delivery service
5:00 p.m. call Maurice 525-1885 50-1c

Specials Dec. 12 to Dec. 31

Grade "A" turkeys	20 lbs. and up	lb. .79
Grade "A" turkeys	8 to 14 lbs.	lb. .89
Grade "A" frozen chickens	3 - 4 lbs.	lb. .79
Fresh lean minced pork	for your tourtieres	lb. 1.09
Provi-Priz beef and pork loose sausage		lb. .79
Dutch lunch salami	by the piece	lb. .99
Legrade midget cottage rolls		lb. 1.79
Taillefer bologna	whole or half	lb. .69
Summer savory	on the branch	lb. .39
Provi-Priz green peas	19 oz. tins	3/.89

Fresh Cranberries
Fresh fruits and vegetables
Maple Leaf minced meat in 28 oz. tins
Plum puddings
P.S. Butterball turkeys also available

MELOCHE & SABOURIN
We reserve the right to limit quantity
TEL. 525-1295 ALEXANDRIA

Pharmacie GLENGARRY Pharmacy
14 Main St. N. Tel 525-3882

Aspirin 100's Sugg. ret. 1.42 .99
Chlor-Tripolon Cold Tablets 18's Sugg. ret. 1.49 .99
Gin Pills 36's Sugg. ret. 1.48 .99
Certified Ear Drops Sugg. ret. 1.69 .99

99c Day Sat., Dec. 17

Halibut Liver Oil Caps 100's Sugg. ret. 1.49 .99
Glycerin and Rose Water for chapped hands 4 oz. - .99

Chlor-Tripolon Syrup 100 ml. Sugg. ret. 1.59 .99
Otrivin Adult Nose Drops 1 oz. Sugg. ret. 1.49 .99
Light Bulbs 40 - 60 - 80 Watt Sugg. ret.2/65 4 for .99

Winners of Glengarry Pharmacy Opening Draw:-
Mrs. L. Gagnier, Alexandria
Mr. Murdie Campbell, Alexandria
Mrs. H. Charbonneau, Green Valley
Mrs. S. McKinnon, Alexandria
50-1c

Legal problems seen with school bus drop-offs

Schools that permit students to get off at bus stops other than their own could be leaving themselves open to legal problems, the Glengarry District High School Committee has learned.

At a meeting last week committee members discussed an investigation being conducted throughout Ontario on the bus issue.

Apparently lawsuits have resulted where accidents occurred after a student was let off a bus at a stop other than his own.

The committee urged principal Philip Lloyd to keep a close eye on the problem until the issue is sorted out.

The committee also discussed nutrition at the school and it was suggested that the cafeteria committee exert a positive influence on the caterers to keep them in line with the wishes of the students, parents and school.

Appointed to attend the school committee seminar at Tagwi on Wednesday, December 14 were Sylvio Cleroux, Louise Claude and Garry Harris.

Supervision at school dances was also discussed. At a recent dance a physical incident took place between some students and a police officer on duty at the dance.

The committee was shown the following rules that are supposed to be in effect during dances:

1. School dances are limited to members of the student body only. A student may bring a friend if the student signs the friend in during the school day prior to the dance. The guest book will be kept at the main office.

2. No alcohol or intoxicants are allowed in the school or on school property, and checks may take place at the discretion of the supervisors.

3. Each school dance will be supervised by a minimum of three students, three staff and one police officer. The officer, a staff member and a senior student will remain at the door and shall be responsible for admitting students (or refusing admittance). The student supervisors will be responsible for maintaining adequate lighting so that proper supervision may take place inside the dance area.

4. The supervisors have full authority to refuse admittance to any student or guest at any time, or to remove anyone from the dance for use of drugs, alcohol, or for any reason deemed to be detrimental to the school or dance.

5. The police officer has the authority to lay charges for offences that are committed while on duty at the dance.

6. Students may enter the dance between the hours of 8:30 and 10 p.m., and must remain in the school until they are ready to leave for the evening.

7. A coat check will be provided at the door and students will be expected to leave coats outside the dance area.

8. Smoking is permitted at school dances, and a canteen will be open for soft drinks and chips.

9. Normal behaviour is expected from everyone so that all may enjoy the dances.

Miss Sadie MacMillan died in her 88th year

A lifelong and highly respected resident of the McCrimmon area passed away at Maxville Manor on Nov. 25.

She was born on Jan. 14, 1890, at Lot 27, Concession Eight in Lochiel where she resided until she went to Maxville Manor three years ago. She was the daughter of the late John J. MacMillan and Catharine MacDonell.

Possessed of a friendly and clannish nature, she was a helpmate to all her sisters and brothers when her services were required.

She is survived by one sister, Mrs. Florence Kennedy and 28 nieces and nephews.

The funeral was held on Monday, Nov. 28, to St. Alexander's church, Lochiel, where the requiem mass was chanted by her nephew, Rev. Donald B. MacDougald.

Six nephews acted as pallbearers: Hugh MacDougald, Mack Seguin, Hugh Allison, Chris Cameron, Bruce Kennedy and Hugh A. MacMillan.

Conference for area farm women in Kemptville

Plans are now complete for two two-day conferences on Farm Business For Farm Women to be held at Kemptville College, Kemptville, Ontario. Conference No. 1 will be held on Tuesday and Wednesday, January 10 and 11, 1978; Conference No. 2 will be held on Thursday and Friday, January 12 and 13. The two conferences are identical, and farm women are invited to attend either conference.

Some topics on the program are as follows: analyzing your farm business, income tax, partial budgeting, break-even budgeting, credit management, partnerships and insurance.

The cost of the two-day conference is $20 per participant, which includes meals and accommodation overnight at Kemptville College.

Registration forms are available at all agricultural offices. Early registration is encouraged as only a limited number of applications can be accepted for each conference.

THE UNITED CHURCH OF CANADA
GLENGARRY EAST PASTORAL CHARGE SERVICES
Sunday, December 18th
Alexandria 9:30 a.m.
Glen Sandfield 11:15 a.m.
Dalhousie Mills 2:30 p.m.
Rev. Jas. H. Thompson, Minister

THE UNITED CHURCH OF CANADA
MAXVILLE PASTORAL CHARGE
Moose Creek Sunday School & Worship 9:30
Maxville Sunday School 10 a.m.
Maxville Worship Service 11 a.m.
Junior Congregation and Nursery 11 a.m.
Everyone Welcome
Rev. Arnold McDonald
42-tf

JOANETTE'S
Custom Meat Wrapping
TEL. 525-3583
WE CUT and WRAP MEAT
To Your Specifications
Storage facilities to age your beef
2 miles west of Alexandria
on Highway 43
Mrs. Guy Joanette, Prop.
26-tf

BAR-B-Q RESTAURANT
Main St. S. Tel. 525-3435
For Pizza Lovers
We now have a special price on small and medium size pizzas
FREE DELIVERY IN TOWN LIMITS
Our Bar-B-Que's are still the best in town

THE HUB of Glengarry
Is proud to present our new
STEAK and SEAFOOD MENU
In our fully
LICENCED DINING ROOM
Tuesday to Saturday 5 p.m. - 12 p.m.
Sunday 5 p.m. - 10 p.m.
For reservations call 525-2264

GOING OUT OF BUSINESS
AUCTION SALE
ANTIQUES AND FURNITURE
BLUE LADY ANTIQUE SHOP
LANCASTER VILLAGE
Saturday, Dec. 17th
at 10 a.m.
Sale will be held under cover. No reserves. Property has been sold.
MARCEL MAJOR, Auctioneer, N. Lancaster. Tel. 613-347-2955.
Z. PAULIKOWSKI, Proprietor. 50-1c

EARLY BIRD DAYS
Nov. 1, 1977 Jan. 27, 1978


Waiver of finance charges
Farm tractors and implements or hay equipment sold with tractor April 1, 1978
Wide level disc harrows April 1, 1978
Hay and forage harvesting
(Includes baler and forage harvester and other hay equipment when sold with baler and forage harvester) June 1, 1978
Grain harvesting
(Includes swathers and hay equipment when sold with swathers) August 1, 1978
Corn and bean harvesting (Includes rice and sorghum machines) September 1, 1978
9% interest paid on cash or trade-in calculated from transaction date to waiver date shown above
MENARD FARM SUPPLIES
Green Valley 525-2190

WESTERN TIRE
NEW MANAGEMENT
CLEARANCE
3 BIG DAYS
Thurs., Fri., and Sat. Dec. 15, 16, 17
ALEXANDRIA, ONT.
Limited Quantities!
Shop Early for Best Selection

25%
HOCKEY GEAR 25% off
All-star brands in sticks, pads, clothing and accessories for stickhandlers of all ages! Hurry in—net yourself some savings!
SKATES 25% off
Hockey skates for men and boys—figure skates for women and girls! Top-quality models from Canada's most famous manufacturers.

30%
TOYS 30% off
Favorite pastimes from top name companies for boys and girls of all ages! Your chance to buy super gifts at big savings!
DECORATIONS 30% off
Colorful light sets, hanging ornaments, sparkling novelties to make your festive decor the best ever! Come and see the wide selection!
GIFT WRAP 30% off
Brightly-patterned paper, seals and tags, bows and ribbons—all in gay designs and popular colors to glamorize all your gifts! Save today!
HUNTING SUPPLIES 30% off
Bang-on values for outdoorsmen! Famous-brand rifles, shotguns, ammunition, accessories and clothing. "Take a bead" on savings now!

WESTERN TIRE & AUTO SUPPLY (CANADA) LTD.
69 Main Street South
Alexandria, Ont.
Tel. 525-1543
master charge
CHARGEX VISA

CLASSIFIED ADS

• SWAP • HIRE • BUY • SELL • RENT •

Coming Events

EAST Hawkesbury United Church invite you to a Christmas concert, bake sale, and quilt auction, Mon., Dec. 19, at 8:30 p.m., in Ste. Anne de Prescott Separate School. Adm. $1.50, children 75c. Refreshments. 49-2p

"SERVICE of Carols by Candlelight," St. Andrew's Presbyterian Church, Maxville, Sunday, Dec. 18, at 8 p.m. All are invited to attend this colorful and impressive service. 49-2p

KEEP this date open for the Laggan Christmas Concert—Dec. 21st, 1 p.m. Everyone welcome. 49-2p

ALL the color and excitement of Christmas live, at Aultsville Hall Theatre on Wednesday, Dec. 28. The Nutcracker Ballet Matinee, 2 p.m. Evening, 8 p.m. Prices from $2-$5. For further information please phone 933-6080 local 336 Mon.-Fri. 11 a.m.-2 p.m. Discounts available for parties of 10 or more. 49-1c

Lochiel Intermediate Hockey Club
Pre-Christmas Dance
Friday, December 23rd, at the
Bonnie Glen
Hughie MacDonell and
The Tartans
Door Prizes
Admission $2 advance $2.50 door

NEW YEAR'S EVE PARTY
SAT., DEC. 31st
GLEN ROBERTSON
PARISH HALL
sponsored by
Glen Robertson
Recreation Centre
Admission: $8 per person
Delicious buffet, party favors
Limited number of tickets
Tickets available from
Denis Campeau—874-2137
Reginald Duval—874-2957
49-2p

Bonnie Glen
For reservations
Tel: 525-3078 or 525-2646
Don't be disappointed, book now.
A few good dates still available.

DON'T BE DISAPPOINTED
BUY YOUR TICKET NOW
for our
NEW YEAR'S EVE BALL
The Clansmen Orchestra
Novelties, hats, and etc.,
Buffet will be served
Sponsored by
Apple Hill Recreation Assoc.
Tickets $10.50 each
Limited amount of tickets

Tickets available
Sylvester MacDonald,
Rosedale Terrace,
Cornwall. Tel. 932-2934

Lalonde Meat Market
Apple Hill

For inquiries, Apple Hill
527-5268
and
Alexandria, 525-2646

Pre New Year's Eve Dance
by Glengarry Stars
Music by
The Clansmen
More information next week

Green Valley Pavilion

SATURDAY, DEC. 17th
Private Christmas Party in the Blue Room.

Private Christmas Party in the Centennial Room.

THURS., DEC. 22nd
Private Christmas Party in the Centennial Room.

FRIDAY, DEC. 23rd
Private Christmas Party in the Centennial Room.

NEW YEAR'S EVE PARTY
Sat., Dec. 31st 1977
Delicious Buffet, Party Favors,
Two bands to entertain you
Music by Music Unlimited
—a 14-piece dance band—
Adm. $6.00 per person.

WHY NOT DROP IN
and see our
NEWLY EXPANDED
DINING LOUNGE
AND TAVERN?
OPEN DAILY
from 12 noon to 10 p.m.
Weekends until 1 a.m.
Try our Canadian Cuisine at very reasonable prices, in a warm and friendly atmosphere.
SPECIAL BUSINESSMAN'S LUNCHEON
served daily until 2 p.m.

Coming Events

CELEBRATE a Joyous Christmas in song with the Cantable Singers, Thursday, Dec. 22, at 8 p.m. at St. Gregoire's Church, Vankleek Hill and Friday, Dec. 23, 8 p.m. at The Church on the Hill, Alexandria. 50-1p

LA Leche League invites mothers and mothers-to-be interested in information about breastfeeding to attend its meeting on Tuesday, December 20 at 8 p.m. at the home of France Desjardins, Martintown. Babies welcome. Leader, Kathy McGrath. Tel. 874-2758. 50-1p

THE Kenyon Presbyterian Sunday School will hold its annual Christmas concert on Sat., Dec. 17, 1977 at 8 p.m. in the WI Hall in Dunvegan. 50-1p

GLENGARRY
SPORTS PALACE
Tel: 525-3600
Bingo every Thursday

FRIDAY, DEC. 30th
Pre-New Year's eve dance with The Brigadoons. Admission $2.50 per person, includes lunch. Special occasion permit.

SATURDAY, DEC. 31st
New Year's eve party with Our Town Orchestra. Admission $8 per person, includes delicious buffet and party favors. Limited number of tickets on sale at St. Denis Newsstand, Parkway Bar-B-Que, Bergeron & Hope, and the arena, or call 525-3600.

Births

KENNEDY—To Joe and Isobel (nee Stirling) Brampton, on Wednesday, December 7, 1977, a daughter, Karen Ann, 9 lbs. 12½ oz. A sister for Elaine.

KELLY—Joe and Fran (nee Gagnon) are proud to announce the birth of their second child, Ryan, a 9-lb. baby brother for Lindsay, born Saturday, December 10, 1977, at Hotel Dieu, Cornwall.

ROY—Yves and Adele (Major) are happy to announce the birth of their son Guillaume, on Tuesday, November 15, 1977 at Glengarry Memorial Hospital. A brother for Genevieve.

CROLL—Dr. and Mrs. Blair Croll, at McCausland Hospital, Terrace Bay, Ont., Saturday, Nov. 19, 1977, a son, Andrew, 8 lbs. 2 oz. A brother for Lisa.

Personal

REWARD—$1,000 to anyone referring a buying customer for home on 79 Sandfield Ave. Must sell; transferred. Asking $69,900. Open to offers. Tel. 525-3787 or Ottawa 1-592-5865. 47-tf

THIS is to inform that I will no longer be responsible for any debts contracted by my wife, Kay MacCulloch.
—John Allen MacCulloch,
Glen Roy. 49-3c

Cards of thanks

AUSTIN—My sincere thanks to all our kind neighbors, relatives and friends for prayers, cards, visits and telephone calls, while I was a patient in Hotel Dieu Hospital, Cornwall. Special thanks to Dr. Cheung, emergency staff and ambulance attendants at Glengarry Memorial Hospital, to ICU in Hotel Dieu Hospital, Dr. MacPhee and nurses on 4th floor north, also to Rev. James Thompson and my family for visiting me.
—Clifford Austin. 50-1p

VIAU—I wish to express my sincere thanks to relatives and friends for flowers, masses, Cancer Society donations and expressions of sympathy shown to me during the recent death of my beloved husband, Claude. Special thanks to hospital staff, doctors, priests and all those who helped him at home and at hospital. Your kindness will always be remembered.
—Denise Viau. 50-1p

VIAU—We, parents, brothers and sisters, wish to express our sincere thanks to relatives, friends and neighbors for floral tributes, masses, expressions of sympathy and acts of kindness shown to us in the loss of our beloved Claude. Special thanks to those who helped him at home in his sickness and those who visited him at the hospital. We thank you all for he was one we loved, and will never forget. He left us with a loving smile and a happy face. A memory that can never be forgotten.
—Viau family. 50-1p

Cards of thanks

LAPORTE—I wish to thank Dr. Cheung, nurses and staff and all my friends for their cards and gifts during my stay in the Glengarry Memorial Hospital.
—Albert Laporte. 50-1p

HUMBLE—We would like to express our heartfelt thanks and deep gratitude to the people of Lancaster for their expressions of sympathy and offers of help in our bereavement. We would also like to thank you for the love and friendship you have given freely to George Humble of Wylie and Ufnal. The town of Lancaster and its people will always be a part of our thoughts, prayers and lives. Thank you, one and all.
—Gratefully, the Humble family. 50-1c

VERDON—I wish to thank Dr. Varma, nurses and staff of Glengarry Memorial Hospital. Special thanks to Dr. Roman who gladly accepted to take care of me in the absence of Dr. Varma. Thanks to those who visited me.
—Gaetan Verdon. 50-1p

McCRIMMON—We would like to express our sincere thanks and appreciation to our neighbors, friends and relatives for floral tributes, expressions of sympathy, memorial donations and the many acts of kindness extended to us during our recent bereavement, in the loss of our dear wife, mother, grandmother and great grandmother. Special thanks to Rev. J. Forbes, Mr. and Mrs. Ivan Ross, Mrs. John Grant, Mrs. Jack Trudel, Dr. Roman, Dr. Cheung and the staff of Glengarry Memorial Hospital.
—John F. McCrimmon and family. 50-1p

MacMILLAN—We wish to express our sincere thanks to neighbors, relatives and friends for masses, beautiful floral tributes, and expressions of sympathy during our recent bereavement in the loss of our dear aunt, Miss Sadie MacMillan. Special thanks to those who sent food to our home. We also wish to thank Dr. Jaggassar, the staff of Maxville Manor for their excellent care. Thanks also to the clergy who visited the funeral home, the choir of St. Alexander's Church, and the organist Mrs. Daniel MacDonald, and Morris Funeral Home.
—The J. J. MacMillan family,
McCrimmon East. 50-1p

SMITH—We wish to express our sincere thanks to friends, relatives and neighbors for floral tributes, memorial donations, expressions of sympathy and the acts of kindness shown to us in the loss of a dear husband, father and grandfather, Hugh Smith. Special thanks to Dr. Jaggassar and the staff of Maxville Manor for their excellent care, to Rev. Arnold MacDonald, Rev. MacIver and Munro Funeral Home, our sincere thanks.
—Smith family. 50-1c

In Memoriam

SAUVE-PIDGEON—In sad but loving memory of our dear mother and grandmother, Mrs. Anna Sauve who passed away Dec. 12. 1975, and our dear father and grandfather Hughie Pidgeon who passed away Nov. 27, 1976.
Memories are the lamps
That light the darkest roads,
To the beautiful hope of reunion
When we meet at the end of the road.
—Always remembered by Josie and Hector Sauve and children, Roger, Michael and Barbara, Cornwall, Ont. 50-1c

LATREILLE—In fond memory of Gerard Latreille who passed away Dec. 17, 1971.
Fondly loved and deeply mourned
Heart of my heart, I miss you so;
Often my darling, my tears will flow
Dimming your picture where'er I go;
'Tis sad but true, I will abide
Until some day we'll be side by side.
—Mrs. Rita Latreille and family. 50-1p

Lost—Found

LOST—Collie male dog, grayish brown with white chest. Answers to "Sam." Last seen on Lochiel Street. Tel. 525-3492. 50-1p

For sale

MEN'S Alpine skis, 195 cm, poles, boots 10½, $50; women's Alpine skis, 190 cm, poles, boots 8, $40; all in good condition. Tel. 514-269-2817 weekends only. 50-1p

6 French Provincial chesterfields in perfect condition. Tel. 525-2859. 50-tf

For sale

CHILD'S SKIS with bindings and poles, $8; cross-country ski boots, size 2, $10; boy's skates size 2, $5; Tel. 525-3716 after 4. 50-1p

SNOWBLOWER electric with 50 ft. of cord. Tel. 525-2973 after 5 p.m. 50-2p

HEATER, propane or natural gas, heats 4 to 5 rooms, thermostat and fan, perfect condition. Tel. 347-3162. 49-2p

ASSORTED bureaus, vanity dresser, desk with swivel chair, 48" complete bed, 54" complete bed, chrome cannister set, telephone table, ass't. dishes and novelties, spinning wheel, ass't. girls and boys skates, baby sleigh, antique dresser, wicker chairs, rocking chair and crib, side board, 5 maple wooden chairs, washstand, parlor table with glass paws, crocks and trunks, plastic drums, 20 cords dry mixed wood. Tel. 525-3956. 49-2p

2 snow tires, 600x16, with rims; 1 Stuart cattle clipper; 1 aluminum door glass and screen, used 1 season; 1 pair of girl's Highland dancing slippers, size 12; all in good condition. Apply to Donald A. McPherson, 525-2012. 50-1p

8-piece Bronzetone, 6 chairs, 1 rocker and extension table; 2 oil space heaters, 1 cabinet combination radio AM-FM and stereo, excellent condition. 15 Elgin St. West. 49-2c

POWERMATIC boiler model 840-1, 171,000 BTU capacity, $450. Tel. 525-3713 or 525-1300. 47-tf

LUMBER, new, dressed, white pine, in various thicknesses and widths; also V-joint pine panelling. Tel. 525-3040. 32-tf

PLYWOOD, new, 4'x8' by 3/8" at $6.30; 5/8" tongue and groove at $10.25. Tel. 613-764-2876. 14-tf

ONE 3-piece Colonial bedroom set; one ¾ bed; one couch with matching chair. Tel. 525-2867. 49-2p

VIKING snowblower, 4 h.p.; 4x4 bench saw; 16" blade for shop. Tel. 525-3445. 49-2p

Motor Vehicles

1969 Impala, good condition, snow tires included. Call 525-3458 after 6 p.m. 48-2p

16 hp Boa-Ski, in good condition, asking $275, or best reasonable offer. Tel. 347-2519. 48-2p

'74 Mercury, like new, no rust, certified, stereo and extras, reasonable offer. Tel. 525-1934 and 1094. 50-1p

1976 Alouette Brute, 440, liquid cool, in very good condition, 500 miles. Tel. 527-5561. 50-3p

1974 Boa Ski 340. Very low mileage. Tel. 527-5331. 49-2p

1976 GMC ½-ton, 6-cylinder, standard, 23,000 miles, undercoated, camper top; heavy duty suspension. Tel. 525-3823. 49-2p

1971 Elan skidoo; 1971 Olympic skidoo; 1973 1-ton Ford truck, double wheels; box for ½-ton truck, bumper for ½-ton truck, camper for ½-ton truck. Tel. 874-2270. 49-2p

ARCTIC Cat 440, electric start, low mileage, $1,075; Whisper Jet 440, with electric start, $575. Tel. 347-3389. 50-1p

1974 Mercury Cougar XR7, excellent condition, only 36,000 miles, best offer. Tel. 525-3842. 50-1c

1975 GMC 5-ton truck, long wood base and 1969 Chevrolet 3-ton. Tel. 874-2783. 49-2p

1974 Comet, A-1 condition, 28,000 miles, one owner, original paint, snow tires. Best offer. Tel. 347-3148. 47-4p

1969 Volkswagen snow tires. As is, $250 or best offer. Tel. 347-3570. 48-3p

Farm Produce

184,404 M.S. quota with or without 20 cows, 18,000 lbs. unused. For information call 347-2282. 50-2p

MIXED hardwood for sale. Tel. 525-2786. 50-2p

GROUND cob corn and barley mixed, $4.75/cwt, 10,000 bales good quality hay, $50/ton or $1.15/bale. Tel. Roger Brazeau, 347-2304 or D. McCrimmon 347-3193. 48-3p

GOOD posts, price $1 and up, hydro poles 30 ft. and 35 ft. Braces and corn crib poles also for sheds or any buildings. W. J. McDonald, Tel. 932-2735. 23-tf

CHRISTMAS trees for sale; Scotch pines, spruce and balsam. All nursery grown trees. Pierre Brunet, 161 Bishop St., Tel. 525-2806. 48-3p

HAY for sale, 200 bales, conditioned. Tel. 525-2105. 50-2p

GROUND corn, barley and oats mixed, $5.50 per cwt. Bring your own bags. Dry shelled corn, $5.00 per hundred or $100 per ton. George Crites, Tel. 527-5393. 34-tf

2,500 bales of hay. Tel. 525-2417. 44-tf

STOVEWOOD for sale. Tel. 524-5256. 47-4p

HAY and straw. Tel. 525-2035. 49-2p

Farm Produce

CHRISTMAS trees, Scotch pine, all sizes, one price, $3.50; at Glentassie Tree Farm, 1st Kenyon Road, (2½ miles west of Hwy. 34). Tel. 525-2092. 48-3p

LUMBER, new, rough, dry pine, in 1"x6" and wider, also 2"x4" and wider. Tel. 525-3040. 44-tf

3,000 bales of hay for sale. Sides of beef for sale. Call Yvon Lafrance, 525-2716. 47-4c



APPLES
McIntosh, Red Delicious
Unpasteurized honey,
jams, jellies, sweet cider, etc.

Closing Dec. 19th
Garden Centre will reopen
in early April
MARLIN ORCHARDS
and GARDEN CENTRE
Highway 2, west of
Summerstown Road
Open daily from 10 a.m. to
6 p.m. till December 19th
49-2c

Livestock

GEESE, wholesale or retail. Tel. 525-1749. 50-6p

CHESTNUT mare, 10 years old, very quiet, Western broke. Tel. 525-2770. 50-1p

MEAT for sale, government inspected, reasonable price, cut and wrapped. Tel. 525-3838. Felix Blanchette, RR4, Alexandria. 49-3p

HENS, 15 months old, 50 cents each. Apply Harold Fourney, 347-3344, except Saturdays. 49-2c

3 purebred Holstein heifer calves, weighing 500 lbs. each; also Hereford cows. Tel. 525-3066. 49-2p

HOLSTEIN cow, freshening in March, to lend or board as family cow or member of herd until July. Tel. 528-4255. 50-2p

7 registered purebred Holstein cows due to freshen from Jan. 1st to March 1st. Cows are of EBI sires and bred to EBI sires, also on ROP and Selective Registration. Tel. 525-1804. 50-1p

PUREBRED Landrace and Yorkshire boars, 5 and 6 months old, ROP tested. Reasonably priced. Denis Bourdeau, RR1, Bainsville, Tel. 347-2288. 48-tf

WEANED piglets ready for growing. Tel. 347-2530. 16-tf

SEMEN
FOR SALE
Romandale Reflection Marquis
Spring Farm Master Maple
Rosafe Citation R. (1968)
Bond Haven Nugget
Ideal Fury Reflector
Roy Brook Telstar-(Can.)
Seiling Rockman
No-Na-Me Fond Matt
Round Oak R. A. Elevation
Citation R. Maple
Spring Farm Citation Al
Spring Farm Enterprise
Pachamar Astronaut
Browndale Sir Christopher
This semen has been checked by the Federal Health of Animals Branch and guaranteed.
Duncan MacArthur
Phone (613) 347-3472
Lancaster, Ont. K0C 1N0
47-4c

Pets

PUPS from good hunting dog. Tel 347-2213. 50-2p

TWO watch dogs to give to good homes: German Shepherd female and Shepherd hound, male. Tel. 528-4255. 50-1p

Farm Machinery

TRACTOR 4,000 for sale. Denis Bourdeau, RR1 Bainsville. Tel. 347-2288. 46-tf

MENARD
FARM SUPPLIES
Green Valley Tel: 525-2190
Open Monday to Friday
8—5:30
Saturday 8—12 noon

USED TRACTORS
1—MF 65 gas
1—MF 35 diesel
1—MF 50 gas, with loader
1—International 250 diesel

Christmas Farm Toys
are now in stock

Interest free on new tractors till April 1st, 1978

9% interest on cash or trade

Farm Machinery

ONE snow blower for sale, 5 h.p., 24" blade, $300; also Poodle pups, white and mixed breeds for sale. Tel. 347-3612. 50-1c

352 New Holland grinder-mixer, excellent condition. Tel. 347-2356. 50-2p

SNOWBLOWER, 3 pt. h. back-up type, suitable for 30 to 40 h.p. range. Tel. 527-5242. 50-2p

NEW and used bulk milk coolers for sale. Full line of dairy equipment. Tel. R. Bureau, 525-3691. 27-tf

1971 diesel Massey Ferguson tractor with front-end loader. Tel. 525-2417. 44-tf

MASSEY Ferguson gas tractor 35, and Mickey snow blower, 1 auger. Tel. 347-2749. 50-1p

SURGE pipeline milking system, parlors, feeding systems, water treatment equipment, stand-by power supply, new and used vacuum pumps, bulk tanks, milker pails and buckets. Peter Babcock Ltd., Surge Dairy Farm Equipment. Tel. 448-2909 or shop 984-2991. 35-tf

CHORE-BOY 6-pipeline milking units, complete with pulsator and cans. Peter Babcock Ltd., Surge Dairy Farm Equipment, Tel. 984-2991, or res. 448-2909. 47-tf

TROTTIER BROS.
FARM EQUIPMENT
Hwy 43 Alexandria
525-3120
1—Ford 5000 and cab
2—Dexta diesels
1—Dexta gas
140, 208, and 340-bushel manure spreaders in stock
135 Massey-Ferguson
434—International and Loader
465 Nufield diesel and cab
Supply of 73-inch and 85-inch Allied snowblowers at special prices.
CHRISTMAS TOYS
For the kiddies, a large assortment of tractor toys and attachments.

For Sale, To Let

FOR lease, superior office space. Be in a central business location in Sauve Block or the building to the north of it, at corner of Main and Kenyon Streets, plenty of parking, extremely good access to all parts of the town. Being close to other businesses means more for you too. Tel. 525-2940, Sauve Real Estate. 46-tf

PRIVATE sale, must sell, transferred. Reward $1,000 anyone referring a buying customer for home on 79 Sandfield Ave., asking $69,900. Open to offers. Tel. 525-3787 or Ottawa 1-592-5865. 47-tf

5-year-old, 3-bedroom bungalow, finished basement, garage, 1-acre lot, near small river, one mile east of Dalkeith. Tel. 874-2599. 48-tf

Apartments

RENOVATED 1-bedroom apartment. Private main floor entrance and carport, $140. Tel. 525-1642. 50-2c

5½-room apartment for rent in Dalkeith. Tel. 874-2001 or 874-2229. 50-tf

2-bedroom apartment with stove and fridge, electric heat. Available January 1st. Tel. 525-1849. 50-1p

FURNISHED 3½-room apartment, occupancy Jan. 3, 1978 at 270 Main St. S. Call after 5 p.m., 525-3022. 50-1p

4-room apartment for rent in Vankleek Hill. Reduced rent for winter months. Good location. Tel. 874-2589. 49-2p

5-room apartment, electrically heated. Apply Eugene Ouellette. Tel. 525-2561. 49-2p

AVAILABLE immediately, modern, 1-bedroom apartment, electric heat, private entrance. Tel. 525-1330. 48-tf

1-bedroom apartment for rent, 65 Lochiel Street. Tel. 525-2784. 50-1p

Wanted

WANTED—Hay and straw by transport load. Write or call Abbate Bros., 5448 Washington St. Rd., Watertown, N.Y. 13601, call 315-788-1865. 46-7p

BULK tank, used, 400-gal. Milkkeeper, 400-gal. Woods, Peter Babcock Ltd., Surge Dairy Farm Equipment, Tel. 984-2991 or res. 448-2909. 43-tf

WANTED—Very interested in purchasing Hewn Log Buildings in good condition, will pay cash. Phone Joyce Cutts (514) 695-1457 (evenings). 48-4p

Work Wanted

RELIABLE person wanting to babysit in her home. Please call 525-2966. 47-4p

Notice re Classified Ads!

All Classified Ads
CASH BASIS ONLY
NO TELEPHONE ORDERS PLEASE

All forms of classified advertising—Deaths, For Sale, Cards of Thanks, In Memoriams, Coming Events, etc., are on a CASH BASIS ONLY and are charged at the rate of 8 cents per word, minimum $1.50 first insertion. A 50c reduction will be allowed on a repeat insertion.

Classified display, $2.00 per column inch.

Classified ads will be accepted till 12 noon, Tuesday.

Real Estate

ALGUIRE
Real Estate Ltd. Realtor

INGLESIDE: Spacious 3-bedroom 2-storey home, on good size lot; offers great possibilities to a handyman. Call Jane Brownell, 534-2575, representing Irene Alguire Real Estate Ltd. Realtor, MLS.

COSY, 1½-storey home on large lot in village of Martintown. Ideal starter home for young couple. Call Jane Brownell, representing Irene Alguire Real Estate Ltd. Realtor, MLS. 49-3c

E. Vaillancourt
REAL ESTATE - IMMEUBLES
BROKER — COURTIER
P. O. Box 69, Alexandria, Ont. K0C 1A0

GLEN ROBERTSON VILLAGE, charming detached 5½-room bungalow including 3 bedrooms, full basement and large lot suitable for gardening. Price reduced with immediate possession.

GLEN ROY area, almost new 2-storey, 4-bedroom home with many extras on 4 acres of naturally treed lot. More land available if required. Ideally located.

ALEXANDRIA area, 97 rolling acres, 5-bedroom, full 2-storey home with all conveniences, barn and sheds and excellent maple bush. Priced to sell.

VACANT LAND: We presently have on hand an excellent variety of vacant, treed land located within 4 miles of Alexandria. All ready for an immediate deed. Inquire now to be ready to build next spring.

YOUR INQUIRIES SOLICITED ON THE ABOVE AND OUR MANY OTHER FINE LISTINGS. CONTACT OUR REPRESENTATIVE OF YOUR CHOICE.

P.S. WE ARE IN URGENT NEED OF 3 AND 4-BEDROOM URBAN OR RURAL HOMES FOR WAITING BUYERS WITH CASH. CONTACT US WITHOUT ANY OBLIGATION IF YOU ARE THINKING OF SELLING.

RICHARD	525-3419
JEAN	525-3658
CLIFFORD	674-2019
OFFICE	525-3641

Real Estate

LOTS for sale, McDougall subdivision, Alexandria, Main Street South, tel. 525-1748. 45-tf

WILFRED AMELL LTD
REAL ESTATE BROKER
City & Rural Property
Sales • Appraisals • Mortgages
938-1611
ST ANDREWS WEST
ONTARIO K0C-2A0

R VANDER HAEGHE
REAL ESTATE AND MORTGAGE BROKER
145 Main St. S., Alexandria
[613] 525-1642

ALEXANDRIA AND AREA
4-ACRE COUNTRY LOT, part bush and part workable, $6,500.

COMPLETELY RENOVATED on main floor, 2-storey home featuring kitchen, living room, dining room and laundry room, has 3 bedrooms on second floor, $25,000.

GREEN VALLEY AND AREA
1-ACRE COUNTRY LOT with good building site, $4,500.

A GREAT HOME FOR THE YOUNG FAMILY, 5 rooms, completely renovated, features kitchenette, dining room, living room and 3 bedrooms. Has laundry room and bathroom and a finished basement, $35,000.

GLEN ROBERTSON AREA
VERY ATTRACTIVE 3-bedroom BUNGALOW, with living room, dining area, kitchen and full basement, $44,500. (Financing available.)

RECENTLY BUILT 5-room bungalow situated on hilltop, landscaped with mature shade trees, $39,800.

Open every day 9:30 a.m. to 5:00 p.m., and evenings by appointment. Closed Sundays.

Our office will be closed December 21st, up to and including December 27th. We will be open December 28th and 29th, and we will be closed December 30th, up to and including January 3rd.

J. P. TOUCHETTE (613) 525-2417

ALEXANDRIA
Kincardine St. West, 3-bedroom, brick bungalow, in-ground pool, basement finished, fireplace.

ORMSTOWN
Beautiful chalet with fireplace. Fully furnished. One-acre lot.

TOWNSHIP OF LOCHIEL
4 miles from Alexandria—50 acres, 3-bedroom, 2-storey home, 2 full bathrooms, beautiful fireplace, barn.

ST. BERNARDIN
100 acres, beautiful home, barns, etc., or 10 acres with buildings.

2-storey home. Interior completely remodelled. Large work shop, one barn, one shed, all for $25,000, with terms.

LEFAIVE
10 acres on paved road, house completely renovated, 2 bathrooms, 3 bedrooms, new 3-door garage. Best buy of the week.

NEAR 417
35 acres, no buildings, ½ mile away from Hwy. 34 overpass.

Three 6-acre lots, no buildings, ¼-mile from Hwy. 34 overpass.

100-acre farm with house, good barn with stable cleaner.

1—30-acre lot on Highway 34.

TOWNSHIP OF CHARLOTTENBURGH
100-acre farm, 3-bedroom home, barn, shed, gravel pit. Terms.

GLEN NORMAN
Large family home, 1 storey, cathedral style living room, 2 bathrooms, large new barn.

GLEN ROBERTSON
3-bedroom, family room, living and dining, premises rented to Bank of Nova Scotia. Large lot. Terms.

FOURNIER
50 acres on paved road, ideal building site, 25-acre plantation of 15,000 white pines and 15,000 white spruce, planted 15 years ago. Terms available.

FIRST KENYON
15-acre lot, complete seclusion, 2 roads in 6-acre frontage.

RIVER BEAUDETTE
3-bedroom cottage with swimming pool. Furnished, $19,500.

APPLE HILL
Mobile home on permanent lot. Terms available.

CASSBURN
3-bedroom mobile home on permanent lot. 2 new sheds, on paved road, excellent financing.

Real Estate

GREEN Valley—handsome 1½-year-old bungalow with brick front and maintenance free aluminum exterior, 24'x44' plus carport, 3 bedrooms, electric heat, Franklin fireplace in living room, insulated basement with separate entrance, cold room under a large cement patio, paved driveway, lot exceeding 15,000 sq. ft. Negotiable around $50,000. Tel. 613-525-2361. 40-tf

LATREILLE - VILLENEUVE & ASSOCIATES REAL ESTATE INC.
Buying - Selling
HOMES • BUSINESS • FARMS



DON SIMON

Moose Creek Maxville
Avonmore Greenfield
Monkland Strathmore
Williamstown Bonville
Martintown Lancaster

If you have property for sale in any of the above locations we are the people to call

938-3800
46-tf
CORNWALL'S
FIRST JOINT REALTY

Services Offered

YOUR Scandinavian painter will be happy to give you an estimate on any painting or carpentry jobs in your home, store, office or factory. Call Gunnar Hansen at 527-5205 after 5 p.m. 47-5p

Real Estate

M. JEAN
CAMERON
TEL. 933-3860

SOUTH LANCASTER
3-bedroom bungalow on large lot, fully insulated, electric heat. M.L.S.

FARMS
150 acres, house in excellent condition, with 6 bedrooms; 138 acres workable with 12 acres bush. Lancaster area. MLS

75 acres with 4-bedroom house, barn and outbuildings, Glen Robertson area, MLS.

25 acres with 2-bedroom home, electric heating, approximately 1 mile west of Lancaster.

COUNTRY HOMES
3-bedroom home, exterior aluminum on ½-acre lot, asking $20,000, MLS, North Lancaster area.

SOUTH LANCASTER
3-bedroom home, in excellent condition, MLS.

BUILDING LOTS
1 acre to 7 acres, Curry Hill and Williamstown areas.

49-acre hobby farm with bush and spring on property, Alexandria area. Asking $23,000. Vendor will consider first mortgage at 10%.

Lancaster Office 347-2215
A. G. Fraser Stan MacIntosh

Services Offered

ALL kinds of painting jobs, wallpapering, plastering and dry-wall, 40 years experience, Axel Pedersen. Tel. 525-2206. 45-15p

We sand driveways and yards
We pick up garbage
We will do your moving
We buy used furniture
Reliable Trucking
ROMUALD LAVIGNE
525-3956
49-4p

ATTENTION FARMERS
We pick up your crippled and dead cows and horses
CALEDONIA
PET FOODS
Tel: Vankleek Hill 678-5927
47-tf

ATTENTION FARMERS
We pick up your sick, crippled and dead animals
Prompt Service
MACHABEE
ANIMAL FOOD, LTD.
St. Albert, Ont.
We accept collect calls
Tel: Crysler 613-987-2818
27-tf

GENERAL CARPENTRY WORK
windows, cement, repairs, and building
CARMEL SABOURIN
Tel. after 6 p.m. 525-1231
44-7p

Services Offered

WILL do cattle dehorning. Call Glenn McKay, Moose Creek, 538-2882. 49-2p

M. Lacombe
CUSTOM
PLOUGHING
50-2p
Tel. 525-2786

ROBERT'S CARPENTRY
Rental Service 525-2807
HOUSE BUILDING, REMODELLING AND REPAIR
ARTICLES FOR RENT: Cement mixer, cement polisher, 18-ft. soil conveyor, hydro breaker and jack hammer, etc.
Also open evenings and weekends
44-tf

salon funéraire
wilson
funeral home
Serving Glengarrians In Cornwall
822 Pitt Street (613) 938-3888
Cornwall, Ontario
Ronald Wilson, Director
36-tf

Andre Joanette
GENERAL PAINTING
Free Estimate
525-2518 48-3p
Roofs, Stucco,
Varnishing, Wallpaper

CARPENTRY
of all types
I will be pleased to discuss your building or remodelling needs.
Work Guaranteed
No Job Too Small
GARRY McLAUGHLIN
Dunvegan, Ont. Tel: 525-1477
42-tf

STEEVES
WELL DRILLING REG'D
Artesian Wells
Tel: 525-1501
KEITH MacMILLAN
20-30c

Services Offered

WE machine file most hand and circular saws, also: carbide saws, scissors, and chainsaws, etc., Seguin Hardware, 33 Main St., Alexandria. 28-23p

FULLY AIR-CONDITIONED
Bide a Wee Inn
RESERVE NOW FOR BANQUETS, MEETINGS
HUB RESTAURANT
Tel: 525-2264
42-tf

L&M Guns
We buy, sell and trade
(We service what we sell)
Hwy. 138 one mile south of St. Andrew's
(613)932-5583 47-tf

Air conditioned
Fully licensed
ACROPOLIS DINING LOUNGE
Alexandria Pizzeria
Reserve now for banquets, receptions, etc.
Tel. 525-2744
27-tf

ALEXANDRIA LIONS 300 CLUB

DRAW #50
70 Phil Kauffman
118 Pierre Decoste
7 Euclide St. Denis
156 The Three Musketeers
66 Jackie Chenier

Season's Greetings

Rather than send Christmas cards this year, we will use the columns of the News to wish all our friends and neighbors a very merry Christmas and a happy holiday season.

NEIL A. MacLEOD
and
D. ALEXANDER MacLEOD
50-1p

RIBSTONE SILO For Hay or Corn

Ribstone Silos are constructed of patented, overlapped, concrete stones (steel reinforced). Only ribstone joints are cemented inside and outside.

New Cropstore
Sealed Storage Silo
Unmatched Qualities
BUTLER SILO UNLOADERS
3 cable suspension
Future for Future
Butler outclasses them all.
L. LAUZON
Authorized Dealer
SALES and SERVICE
Corner of Kenyon and Harrison Streets 49-tf
525-1937 or 525-2629

POINSETTAS
Get your Christmas plants at the
VIOLET HOUSE 50-2p
Green Valley 525-1886

DENTAL CLINIC
Christos Markou
Denturist
Located at 627 Principal Rd., Riviere Beaudette, Que.
Full Service, upper and lower and partials—Guaranteed fit and workmanship—
We repair dentures while you wait
For appointment call: 613-933-8223 23-tf

AUTUMN SALE
10% DISCOUNT
ON ALL ALTERNATORS PICKED-UP AT SHOP
BE PREPARED FOR ELECTRICAL BLACK-OUTS

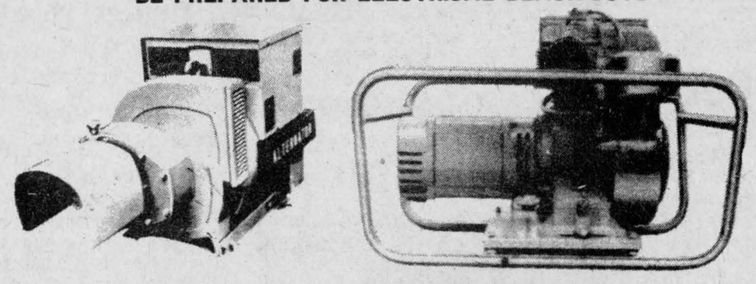

R.BUREAU
Farm and Dairy Equipment
RR 2 Alexandria Tel. 525-3691
49-3c

SAUVÉ
SAUVE REAL ESTATE LTD. REALTORS
39 Main St. N., Alexandria
(613) 525-2940

By staying in shape
we not only would add years to our lives,
but life to our years

CONSIDER A BUSINESS CAREER
1—Pool room, lunch bar, Apple Hill, $19,500
2—Iron, scrap business, parts
3—Former McGillis store, Lancaster
4—Large garage, Main St., Alexandria
5—Gas bar and residence

LAND PARCELS, SITES
1—On Hwy. 43, near town, 1.6 acres, $6,000
2—One acre, Glen Norman, $5,000
3—On first Kenyon, 3 acres, $6,000
4—Glen Robertson lot, 1 acre, $4,550
5—Near Glen Nevis church, 100'x156', $2,000
6—Lots of 5 acres, Glen Roy, $6;900
7—Green Valley, 1 acre, $6,900
8—Strathmore, 9 acres, $8,900
9—Avonmore, on Hwy. 43, 11 acres, $8,900
10—Near Vankleek Hill, 6 acres, $8,700
11—Prime lot, Eigg Road, $10,500

FARMS AND ACREAGES MAKE ONE OF THESE YOURS
1—Hobby 100 acres, home, barn, $47,500
2—East of Alexandria, 26 acres, built, $48,500
3—Glen Nevis, 56 acres, home, barn, $49,500
4—Maxville, 100 acres, home, $35,000
5—Finch, 63 acres, good old home, $27,200
6—Executive home and barns, 100 acres, $125,000
7—Retirement, perfect home, 100 acres, $79,000
8—Rough 196 acres, old house, $45,000
9—Lunenburg, 50 acres, well built, $45,000
10—Moose Creek, 140 acres, built, $40,000
11—Highway 43, bungalow, 15 acres, $45,000
12—Munroe's Mills, 88 acres, home, $40,000
13—Highway 43, log home, 35 acres, $39,500
14—St. Anne de Prescott, log home, 50 acres, $39,500
15—Williamstown, 40 acres, exceptional, $68,000
16—Glen Norman, 50 acres, fireplace, $49,500
17—Vankleek Hill, Hwy. 34, built, $68,000
18—Lochinvar, 100 acres, $59,500
19—St. Andrew's West, home, $55,000
20—St. Bernardin, outstanding farm, $79,000

CHOOSE YOUR HOME
1—On Highway 43, bungalow, 15 acres, $45,000
2—Green Valley, stylish bungalow, $41,000
3—Fine Glen Robertson home, $26,500
4—Beautiful Greenfield 2-storey home, $22,000
5—Laggan, old brick home, $28,000
6—McCrimmon, bungalow, $32,500
7—Hwy. 2 at border, large home, $45,000
8—Brand new bungalow, Fassifern, $47,000
9—Country bungalow, Hawkesbury, $54,500

SALES REPRESENTATIVES

Lionel Glaude, Alexandria	525-2340
Paul Emile Levert, Alexandria	525-3971
Germain Glaude, Alexandria	525-3030
Andre Menard, Green Valley	525-3307
Robert Poirier, Alexandria	525-2940
Real Ouimet, Alexandria	525-1707
Gerald Sauve, Alexandria	525-2940
Wallace Morris, Finch	984-2227
Fernand Glaude, Cornwall	933-4498

RR realtor

APPRAISAL DEPARTMENT—For mortgages, feasibility studies on businesses or purchases, expropriation, estates.
ROBERT POIRIER, AACI

Notices

NOTICE TO CREDITORS
IN THE MATTER OF THE ESTATE OF ROLAND DELAGE, LATE OF THE TOWNSHIP OF LOCHIEL, IN THE COUNTY OF GLENGARRY, RAILWAY SUPERVISOR, DECEASED.

TAKE NOTICE that all persons having claims against the Estate of Roland Delage, Railway Supervisor, who died on or about the 21st day of July, 1977, are hereby required to send full particulars of their claims to the undersigned Solicitor on or before the 10th day of January 1978, after which date the Estate will be distributed having regard only to the claims of which notice shall then have been received.

DATED at Alexandria, Ontario this 8th day of December, 1977.

JEAN MARC LEFEBVRE
Barrister and Solicitor,
39 Main Street North,
Alexandria, Ontario.
50-3c

NOTICE TO CREDITORS
IN THE MATTER OF THE ESTATE OF GEORGE GRAHAM, LATE OF THE TOWNSHIP OF LOCHIEL, IN THE COUNTY OF GLENGARRY, RETIRED FARMER, DECEASED.

TAKE NOTICE that all persons having claims against the Estate of George Graham, retired farmer, who died on or about the 16th day of November, 1977, are hereby required to send full particulars of their claims to the undersigned Solicitor on or before the 10th day of January, 1978, after which date the Estate will be distributed having regard only to the claims of which notice shall then have been received.

DATED at Alexandria, Ontario this 5th day of December, 1977.

JEAN MARC LEFEBVRE
Barrister and Solicitor
39 Main Street North
Alexandria, Ontario
50-3c

NOTICE TO CREDITORS
IN THE MATTER OF THE ESTATE OF CHARLES MAYO, LATE OF THE TOWNSHIP OF LOCHIEL, IN THE COUNTY OF GLENGARRY, RETIRED GENTLEMAN, DECEASED.

TAKE NOTICE that all persons having claims against the Estate of CHARLES MAYO, Retired Gentleman, who died on or about the 9th day of October 1977, are hereby required to send full particulars of their claims to the undersigned Solicitor on or before the 11th day of January 1978, after which date the Estate will be distributed, having regard only to the claims of which notice shall then have been received.

DATED at Alexandria, this 5th day of December, 1977.

JEAN MARC LEFEBVRE,
Barrister & Solicitor,
39 Main Street North,
Alexandria, Ontario.
50-3c

Notices

NOTICE TO CREDITORS
IN THE ESTATE OF THOMAS SAMUEL TAYLOR, Late of the Town of Alexandria, in the County of Glengarry, Retired Millwright, Deceased.

TAKE NOTICE that all creditors or others having any claims against the estate of the above-named deceased who died on or about the 1st day of June, 1977, are hereby required to deliver full particulars of their claims duly verified to the undersigned on or before the 23rd day of December, 1977 as after that date the assets of the estate will be distributed, having regard only to the claims then received.

DATED this 16th day of November, A.D. 1977.

BERGERON, FOLLON & FILION
Barristers and Solicitors,
103 Sydney Street,
Cornwall, Ontario,

Solicitors for the Executrix.
48-3c

NOTICE TO CREDITORS
IN THE MATTER OF THE ESTATE OF RENE VAILLANCOURT, RETIRED BUSINESSMAN LATE OF THE TOWNSHIP OF CHARLOTTENBURGH, IN THE COUNTY OF GLENGARRY, DECEASED.

TAKE NOTICE that all persons having claims against the Estate of Rene Vaillancourt, Retired Businessman, who died on or about the 31st day of May 1977 are hereby required to send full particulars of their claims to the undersigned Solicitor on or before the 27th day of December 1977, after which date the Estate will be distributed, having regard only to the claims of which notice shall then have been received.

DATED at Alexandria, Ontario this 29th day of November, 1977.

JEAN MARC LEFEBVRE,
Barrister & Solicitor,
39 Main Street North,
Alexandria, Ontario.
49-3c

Scotia Plan Loan approvals are fast.

When you want to borrow money, you want that money now. That's where we believe a Scotia Plan Loan has a strong competitive edge: our Scotia Plan Loan Officers.

You see, every Scotia Plan Loan Officer has full authority to approve most loans on the spot. No need to check with computers or higher-ups. Now, that kind of system has to be faster, doesn't it?

Every Scotiabank branch has at least one Scotia Plan Loan Officer. It's his or her business to compete with the other banks for your loan business. By making your loan approval as quick and easy as possible. By making sure that your repayment plan isn't too heavy for you.



That's how Scotiabank has become a leader in the field of consumer bank loans... more than 5½ million loan approvals, and that number is growing daily. We want you to **grow with us**: so no matter where you do your day-to-day banking business, we want your loan business. And we think we should have it, because of our competitive edge: our Scotia Plan Loan Officers.

Talk with the Scotia Plan Loan Officer at our Scotiabank branch near you.

Scotia Plan WE APPROVE Loans

Scotiabank has approved more than 5½ million consumer bank loans.

Because that's the way life is.

Scotiabank
THE BANK OF NOVA SCOTIA

Federal PCs held meeting

by Robert Kerr

At the annual general meeting of the Progressive Conservative Association of Glengarry-Prescott-Russell at Jessops Falls Motor Inn last Thursday two association members announced their intention of seeking the party nomination for the federal election campaign next year.

They are Raymond Rock of Lancaster Township, a former MP for Lachine and owner of a trailer park two miles east of Lancaster for the past 11 years; and R. Gordon Johnson of Limoges in Russell County, proprietor of a major nursing home there for the past 12 years.

Rock has been active in local PC circles since coming to Ontario and Johnson has been a great supporter of provincial MLA Albert Belanger in recent years. The nomination meeting is likely to be held early in the New Year.

Federal MP Dr. Paul Yewchuk of Athabasca riding addressed the enthusiastic meeting and stressed a PC federal government would 1) Bring in a new budget immediately after election and create incentives for private enterprise and agriculture, 2) cut the wild drunken spending, 3) reduce the number of Crown Corporations, 4) Introduce "zero base budgeting" i.e. assess all programs and do not allow any to have an apparent permanent life without serious examination.

He explored the present confusion in the dairy industry which has resulted in over 1,000 industrial milk producers in Ontario alone having to cease production in 1977. He stated the PC's feel the present government's dairy policies have been too short-term all along and that the dairy farmers have lost any sense of stability. He stated major changes should be made only after one year's notice and that general policies should be on a minimum five-year basis.

He stated the Liberals have always sacrificed the agricultural producer to the producer of manufactured goods and deplored the fact that large imports of beef, butter and cheese were adversely affecting Canadian producers. He said he was dismayed by the fact that the present government refuses to impose levies on imported cheese to compensate for the large subsidies provided to producers by governments in the countries of origin.

In answering questions Dr. Yewchuk stated that the concept of milk marketing boards does have the support of most producers and that records of the Canadian Dairy Commission are made available to the public in the annual report. However, the latter may take several months to be printed.

Dr. Yewchuk was thanked by Mr. Rock and was presented with a block of medium cheddar made by the only cheese factory remaining in operation in the riding—at St. Albert.

Officers elected for 1978 are as follows: President—Leo Binette, St. Eugene; Vice-presidents—Glengarry, Ron MacDonell, Lochiel Township; Prescott, Jean Louis Montreuil, Hawkesbury; Russell and Cumberland, Edgar E. Brisson, Embrun; women, Edith Minogue, Cumberland; youth, Kenneth Rock, Lancaster Township; finance, Dr. Claude E. Lalonde, Alfred and Alexandria.

Secretary is Nita Wechselberger, Lochiel Township and treasurer is Robert A. Kerr, Kenyon Township.

Directors are as follows: Glengarry, Yvonne McDonell, Lancaster Township; Elizabeth MacGillivray, Lochiel; Sandy Maclaren, Alexandria; Prescott, Hannah De Geer, Hawkesbury; Joseph R. Constantineau, Lise Menard, Alfred Township; Russell and Cumberland, Dr. George Walker, Clarence Township; Kay Somers, Orleans.

Bridge results

Results of the Alexandria Bridge Club for the past two weeks are as follows:

Nov. 30, 1st—Aretha Charlebois and Howard Cunningham; 2nd, Alex Cardinal and Leo Lemieux; 3rd and 4th, John Fry and Jack Raymond; Rhea and Theresa Lemieux.

Dec. 7, 1st—Aretha Charlebois and Howard Cunningham; 2nd, Bruno and Ray Lemieux; 3rd, Jack Raymond and Jim Dorsey.

NEW YEAR'S EVE PARTY
AT
CATHY'S TAVERN
Dec. 31st 9:00 p.m. to 1:00 a.m.
Limited tickets available — Buy early
Dance to the Country Hill Top Singers
$15 per couple — Buffet included
50-1c

Menard & Son
ELECTRIC MOTOR REPAIRS
11 Mill Square Tel. 525-2173
Service of water pumps
Repair of Sunbeam cow clippers
Sales of Jacuzzi and Beatty jet pumps

51-tf


FREE Water Analysis
525-2132


CLAUDE OUELLETTE
WATER CONDITIONING
ecolosystem
HARDNESS
RUST STAINING
ODORS
TASTES
BACTERIA
14 B Main St. N. Alexandria 46-tf

AUCTION SALE
Main St., Apple Hill
Saturday, Dec. 17
AT 1 P.M.
Electric washing machine, Frigidaire, kitchen table and 5 chairs; 3 bureaus, skidoo, quantity tools, baby bed, bench saw, 3 rabbit cages, violin, guitar, play pen, lawn chairs, wooden barrels, trunks, number of 40-gal. drums, chesterfield set, record player, radio, oil stove, 100 ft. of water hose, lanterns, electric frying pan, 100 flat boxes for plants, electric motor and many other articles.
TERMS—CASH
WYMAN WYLIE, bilingual auctioneer, Glen Robertson. Tel. 874-2074.
EMILE RICHER, Proprietor. 50-1p

BINGO
AT FRATERNITE
ALEXANDRIA INC.
EVERY FRIDAY
JACKPOT $190
Regular Games $10 each
$5.00 guaranteed per person if more than two winners in any one game.
DOORS OPEN
AT 7 P.M.
EVERYBODY WELCOME
Saturday Night
Euchre Party

THE ASSESSMENT ACT

NOTICE TO PROPERTY OWNERS AND TENANTS

As a result of a delay in the passage of recent amendments to The Assessment Act, the normal return of the assessment rolls in municipalities and localities in Ontario will be delayed.

The Honorable Margaret Scrivener, Minister of Revenue, has therefore extended to January 19, 1978, the date upon which the annual assessment roll is returned in all municipalities and localities in Ontario, EXCEPT those municipalities located in The Regional Municipality of Waterloo where the day upon which the assessment roll is returned will be extended to March 16, 1978.

This extension affects the time period during which owners and tenants may appeal their assessments. As a result, the final date for lodging a complaint with the Assessment Review Court in respect of any assessment contained in the assessment rolls is extended from January 19, 1978 to February 9, 1978. In The Regional Municipality of Waterloo the date for lodging a complaint has been extended to April 7, 1978.

Ontario

Margaret Scrivener
Minister of Revenue

T. M. Russell
Deputy Minister 50-1c

Here are a few other money savers awaiting you at Roy's Garage

We have on hand 20 cars driven by our management and sales personnel

★They are low mileage and most can be protected by G.M.'s extended warranty

Buick LeSabre
Custom, 4 doors, gold exterior with beige interior, equipped with power windows, 400 c.i. engine, tinted glass, remote control mirrors, radio and rear speaker, air conditioned.
Unit 7-039, mileage—5,409
List price—$8,317
Special Price $6,395

1977 LeMans Sport
2-door, dark green with white vinyl bucket seats, equipped with console, rally wheels, AM-FM radio with CB unit, floor mats, block heater, power steering, power brakes, V-8 engine, tinted glass, sport stripes, white Cordova vinyl top.
Mileage—15,817
Driven by—P. Rochon
List Price—$6,252
Special Price $5,350

1977 Century Custom
2-door, red car with white vinyl top and white interior, V-8, 350 cc engine, fully powered, automatic trunk release, power windows, defroster, bucket seats and console, block heater, tilt steering, posi-traction, AM-FM stereo radio, sport mirrors.
Mileage—11,421
Driven by—G. Decoste,—7-151
List—$7,130
Special $5,750

1977 Buick Riviera
Amber firemist color with tan interior, equipped with electric door locks, power seats with reclining passenger seat, trunk release, 1/4" padded roof, air conditioning, posi-traction, cruise control, tilt-n-telescopic steering, chrome wheels, cornering lamps, AM-FM stereo radio with tape and power antenna, light monitors.
Mileage—15,935 miles
Driven by—J. Paquin—unit 7-175
List Price—11,766
Special $9,145

Buick Electra
4-door Park Avenue, dark brown with tan padded vinyl roof and tan interior, equipped with power windows, power door locks, power trunk release, rear window defroster, air conditioned, posi-traction, cruise control, tilt and telescopic steering wheel, wire wheel covers, cornering lights, AM-FM stereo with tape player, power antenna. Unit 7-017
Mileage—11,727, driven by H. Titley.
List price—$12,890
Special Price $9,250

Pontiac Laurentian
4-door sedan, blue car with blue vinyl interior, V-8 350 c.i. engine, power steering and brakes, rear window defroster, remote control mirror, block heater, radio and rear speaker, light group.
Unit 7-213
List price—$6,455
Special Price $4,795

Buick Regal
4-door black car with red cloth interior, equipped with power windows, power door locks, rear window defroster, posi-traction, cruise control, power trunk release, air conditioning, 350 c.i. engine, styled wheel covers, AM-FM stereo radio, notch back seat, luxury trim.
Unit 7-146
Mileage—12,565, driven by M. Roy.
List price—$8,478
Special Price $6,750

1977 G.M.C. Pickup
Red with red cloth interior, 350 cu. in. engine, automatic transmission, power steering, power brakes, heavy duty suspension, wood floor, Sierra Classic model, deluxe two-tone paint, stainless steel mirrors, rear step bumper.
Driven by—Gilles Roy
Mileage—4,669
List Price—$7,427
Special $5,940

The prices are low because we have reduced their inventory prices
Ready for immediate delivery
"EASY FINANCING CAN BE ARRANGED"

ROY'S
GARAGE (GREEN VALLEY) LTD.
Green Valley **Tel. 525-2300**