The Glengarry News

VOL. LXXX — No. 36 ALEXANDRIA, ONTARIO, THURSDAY, SEPTEMBER 9, 1971 SINGLE COPY 10c



CLUB CLEANING TIME—Some 50 boys in the 13 and under age group are now enrolled in the Alexandria Police Boys Club which will be quartered in the basement of the former post office building. The enthusiasm of the youngsters is demonstrated in this camera shot as they clean the ping pong table and sweep the floor. Constable Roger Levert is overseeing the clean-up. —Photo by Robert

Ontario Premier William Davis Coming Here For Conservative Nominating Convention

Glengarry Progressive Conservatives will hold a nominating convention in Alexander Hall, here, Wednesday, Sept. 22, to select a candidate for the provincial riding.

It is expected Osie F. Villeneuve, MPP will again be in the running and it is more than probable his will be the only name offered.

Premier William Davis will be here to address the meeting, as will Hon. Fern Guindon, Minister of Tourism.

Premier Davis has yet to announce date of an election expected this fall but with the Prog. Con. nomination all three parties will have candidates in the running. Mayor Jean Paul Touchette of Alexandria, will be representing the Liberal party and Ernie (Butch) Lalonde is carrying the NDP colors.

Contract Let For Nov. 1st Completion New Curling Rink Clubrooms

Meeting Tuesday night, officers of Alexandria Curling Club awarded a contract for erection of new clubrooms to Remi J. Poirier Construction.

The $23,200 contract includes removal of the present clubroom and its replacement by a concrete block, two-storey building measuring 40x52 feet. Sub-contracts for heating, plumbing and wiring will bring the total cost to $27,800 reports Club President Lorne Lawson. Interior finish will be in wood panelling.

A start on the contract is to be made Monday and target date for completion is Nov. 1st.

The basement will include washrooms and lockers with kitchen and clubrooms on the main floor. Both levels will have views of the ice lanes. No changes are contemplated in the play area and it is expected ice-making can proceed while finishing touches are being made to the clubrooms.

Also in planning stage is a big Hallowe'en dance to be held Saturday night, Oct. 30th.

Roof Trusses To Be St. Isidore Product

J. R. Menard Limited of St. Isidore de Prescott will receive an Ontario Development Corporation performance loan of $30,692 to expand its manufacturing facilities.

The company now manufactures wood sash and sashless windows and doors and steel roofing and siding. The loan is to help finance an addition for the manufacture of roof trusses. The expansion will provide five new jobs immediately and five more within the next five years.



HOLIDAYING IN EUROPE — A graduate of St. Joseph's School of Nursing at Kingston, on Aug. 27th, Miss Janie McPherson is presently holidaying in Europe with classmates. She is a daughter of Ranald J. McPherson and the late Mrs. McPherson, Third Kenyon.

Antique Show To Be Held Next Week

The members of the Glengarry Historical Society are putting finishing touches to plans for the Fifth Annual Antiques Show and Sale, to be held in the Green Valley Pavilion on Friday, September 17th, noon to 10 p.m., and Saturday, September 18th, 10 a.m. to 4 p.m.

The show opens to the public at noon on Friday, Sept. 17th but J. T. Smith of Alexandria, a former principal of Alexandria High School will officially open it at 5.30 p.m. on Friday, Sept. 17th. Mr. Smith and other guests will join members of the Society, and the public, at the buffet supper which follows at approximately 6 p.m.

The Historical Society's previous Antiques Shows have attracted people from all over Quebec, Ontario and Eastern New York, who have always found interesting antiques and collectibles for their homes or a Christmas gift for that "particular" friend. Ten dealers, many of whom have been participating in the shows since 1967, will be occupying space, bringing a variety of lovely items, ranging from commemorative spoons, china, carnival glass, Canadiana, furniture, jewellery, etc. Antiques are proving not only attractive possessions but excellent investments!

"Grandma's Cupboard" (the Society's table of donated-for-sale collectibles and curios) will again be operated by members. The proceeds from this table, plus the small entrance fee, go to the funds of the Historical Society for their yearly production of the yearbook, among other expenses and undertakings. An added feature at the show this year will be dried flower arrangements, bell pulls and pictures, through the artistry of Mrs. Denis Morgan, who is well-known for this talent.

The pavilion's owners are offering delicious buffet lunches Friday and Saturday, and a buffet supper, Friday, at moderate prices. Come and shop, one and all, and have a good meal — no dishes to wash for a change!

Scholarship For Nun

After two months of Spanish studies at the University of Juarez at Durango, Mexico, Sister Louis Menard received a scholarship. She ranked first in Spanish Composition.

Sister Louis Menard, a member of the congregation of the Sisters of St. Mary of Namur and daughter of Mrs. Clara Menard of Glen Robertson, recently spent a few weeks in the midst of her family in Canada. She returned last week to Fort Worth, Texas, where she teaches Spanish, Latin and French at Nolan High School.

Williamstown Fair Weekend Attraction

One of the finest Holstein shows to be seen in Ontario is promised at Saturday's closing day of the annual Williamstown Fair. The Red & White show is expected to feature many fine animals as well.

Entries are heavy in these and other classes, Fair officials report. In addition to the light and heavy horse classes the Fair features a pleasure horse show that has been attracting more and more entries in recent years. Both Western and English classes will be competing in two show rings throughout the day.

The midway and all the usual Fair attractions will be there for your enjoyment at Williamstown Fair.

Superior - General Of Her Order

Sister Margaret McDonald has been elected Superior General of the Sisters of Providence whose motherhouse is in Kingston. The office is for a six-year term.

A native of the 4th Concession of Lancaster, Sister Margaret entered the convent in 1930 and taught school in the various convents of the order throughout Ontario up until the past few years.

She is a sister of John J. and Ranald V. McDonald, 4th Lancaster.

Historical Society Has Busy Summer Museums Had Many Visitors

Although the Glengarry Historical Society has not held any meetings during the summer months, the organization is far from inactive.

Following the usual custom several members who were not busy elsewhere manned a brand new tent at the Highland Games at Maxville. Here they greeted old friends and welcomed new ones. Ex-Glengarrians, descendants of Glengarrians and people who just liked to chat about the history of the area in general asked questions and often supplied much valuable information in return. Genealogy is the third most popular hobby in North America, and it leads a great many people back to Glengarry.

Saturday, August 14th saw the president, Mrs. V. F. Crowley. Mrs. J. P. MacLeod and Mrs. W. A. MacKinnon representing the society as guests of the Ottawa Historical Society at the unveiling of the statue to Lt. Col. John By by Governor-General Roland Michener at Major's Hill Park, Ottawa. The magnificent sculpture by Emile Brunet of Montreal and Paris was a combined centennial project of the Ottawa Historical Society and the City of Ottawa. A contingent of the Corps of Royal Engineers from England also attended the ceremony.

Following the short social gathering the local members were luncheon guests of Miss Sheila I. Stewart, Rockcliffe, daughter of the late MacLeod Stewart, a former mayor of Ottawa. Miss Stewart is a great granddaughter of the late Mrs. Ranald Stewart who as a widow brought her family of ten children from the Isle of Skye to Lancaster Township in 1816. Interesting information about the descendants of this courageous woman may be found in Dorothy Dumbrille's "Braggart in My Step". Miss Stewart's grandfather, William, a lawyer, at one time owned the land on which part of downtown Ottawa is now built. MacLeod Street, in the "Stewarton" section of the city which was annexed in 1889 was named after MacLeod Stewart.

A look at the guest book during a recent visit to the museums shows that attendance is at least as good as other years and even the Ontario place names would make a terrific Geography quiz. Canadian visitors registered from Newfoundland to BC, and US visitors came from as far as San Francisco. Also noted were names from Fife, Scotland; Surrey, London and Warwickshire in England, Eire and Tobago, WI. The museums will be open afternoons until Thanksgiving (closed Mondays, except Labor Day—closed Tuesday that week) and are well worth a repeat visit.

The new annual volume is on sale at both museums (a few back numbers also), however copies can be obtained from Miss Frances Clark, Glen Robertson, at the usual price. A stamp or two to help with postage would be most welcome!

Work on the fall projects—the Antiques Fair, Sept. 17th and 18th and the rejuvenated "Fiddlers' Contest" on Sat., Oct. 11, has already begun and further information will soon be forthcoming in both this paper and the members' newsletters.

We would also like to remind anyone who has been interested enough to read this article that membership in the society is relatively inexpensive and we welcome the fellowship and support of those interested in history (past, present and future), old buildings, books, documents, genealogies and what have you. Inquiries re membership—life or annual—may be addressed to Box 416, Alexandria. and will receive prompt attention.

More Than 2,000 Students Are Registered In Alexandria Schools

Slightly over 2,000 students are enrolled at the schools in Alexandria, this term, a few dozen more than last year.

Exact tabulation is difficult to come by this first week but Glengarry District High School has 1018 registered to date, the first time attendance will be over the thousand mark.

Perpetual Help remains at 410, the same figure as last year, comprised of kindergarden pupils and grades four to eight. At St. Joseph's School there are 11 classrooms full—three rooms each of grades one, two and three a special primary and special junior room. Mrs. Denise Vaillancourt will be teaching music while Miss Micheline Des Groseilliers has been engaged as full time secretary. The superintendent is Andre Vachon. Mrs. Francine Richer is principal of St. Joseph's School and new teachers there include Gilberte Bellefeuille, grade 3 and Mrs. Manon (Bourdeau) Sauve in grade 2.

Enrolment is up six at Alexander School to 301, with 32 pupils in kindergarten. Grades one. two, three and four have been double-graded in their classrooms because of heavy enrolment. Principal Richard Roffey hopes to have a full program of phys. ed. and additional extra-curricular activities.

Harmony Glen School will have five fewer pupils than last year, ten in the English room and ten in the French.

One-Way Streets Again Designated

Two-way traffic on Alexandria streets designated "one way" will no longer be permitted, warns Acting Police Chief Leo Lemieux. Temporary signs are now in place and police will content themselves with giving warnings until drivers have re-accustomed themselves to the one-way restriction.

Only change will be at the Mill Square where two-way traffic will be allowed on Catherine West and Ottawa Streets.

New Bell Manager Cornwall Area

K. W. Menard will take over as Bell Canada manager in Cornwall, Monday, Sept. 13th, replacing R. L. Harrison who has been transferred to Company headquarters in Montreal.

Mr. Harrison has been active in Cornwall affairs for the past two years. He is a director of the Kiwanis Club, a member of the Cornwall Club and of the finance committee of the Community Chest. He will be moving his family to Montreal in late September.

Mr. Menard joined Bell after completing his secondary school education in Brockville in 1966. Hired as a business office representative in Cornwall in Sept. 1968, he was transferred to Ottawa, promoted to Commercial Assistant and moved back to Cornwall in that capacity in Nov. '69.

Born in Ste Hyacinthe, Mr. Menard lives on Vincent Massey Drive in Cornwall.

Apprentice Plumber

Donald Ian MacLeod, Alexandria, has recently received his Canadian Interprovincial Certificate of Apprenticeship in the trade of Plumber from the Department of Labor, Ontario. He is a graduate of Algonquin College, Ottawa and is presently employed by Archie Stewart Plumbing and Heating, Alexandria.

Survey Demand For Natural Gas At Lancaster

As the result of the granting of a natural gas franchise to Ottawa Gas by the Provincial Government (following approval by the Council of the Village of Lancaster), Ottawa Gas will be carrying out a feasibility study of the Village of Lancaster to ascertain the demand for natural gas in both the commercial and residential areas.

Should this study prove feasible. arrangements would be made to install gas supply lines in Lancaster within the next two months to meet the anticipated demand for natural gas.

Within the next few days a complete door-to-door canvass will be made of all commercial and residential dwellings in Lancaster, at which time Ottawa Gas Sales personnel will be pleased to advise and answer questions re the conversion to natural gas.

Four Farms To Have Own Service Road

The department of highways has been ordered to build a service road to accommodate four farming families cut off from the nearest activity centre — Vankleek Hill — by Highway 417.

The board's written decision follows a hearing into a department application to close 16 roads intersecting the new super highway in the Townships of East Hawkesbury, West Hawkesbury and Lochiel.

Most of the closings involved unopened or unused road allowances, or minor realignments.

The closing of two existing roads —the connecting road between Concession 2 and Concession 3 and the connecting road between Concession 3 and Concession 4 in East Hawkesbury Township — was virtually unopposed.

The most controversial closing involved the connecting road between Concession 7 and Concession 8 in West Hawkesbury Township.

It would have forced four farming occupants to travel an additional 4.65 miles one way to the nearest centre—Vankleek Hill.

A fly-over, at an estimated cost of $200,000, was considered too expensive as was an interchange at an estimated cost of $75,000.

However, the OMB ruled the inconvenience was sufficient to order construction of a service road link to Highway 34 on the south side of Highway 417.

Highway 417 is the new super highway now under construction to Montreal.

John J. Willard Died At 69

John James Willard of the 2nd Kenyon died suddenly Thursday, Sept. 2nd at Glengarry Memorial Hospital. He was 69.

A lifelong resident of Alexandria and the area, Mr. Willard was a son of the late Alex Willard and his wife, Josephine Michaud. He had farmed in the 2nd Kenyon through most of his life.

His wife, the former Florence McDonald, predeceased him and he leaves three sons and two daughters: Alex and Francis of Alexandria; Wilton of Cornwall; Joan, Mrs. Jean Paul Vachon and Catherine, Mrs. Rheal Gauthier, North Lancaster.

One brother, Hugh of Alexandria, and a sister, Mrs. Jos. Bergeron, Williamstown, also survive.

The funeral was held Sunday afternoon to St. Finnan's Cathedral where the Libera was offered by Rev. Leo MacDonell. Burial was in the parish cemetery and the funeral mass was offered on Monday.

The pallbearers were Albert Marcoux, Donald A. McPherson, Myles Dewar, Gary McDonald, Jos. Boudreau and Hugh Michaud.

Free Corn Roast To Celebrate Street Opening

There'll be a hot time in the old town Friday night and the Mill Square area should really be jumping as residents of town and county enjoy a corn roast, entertainment and street dancing to the Our Town rock group.

It's all free, a gesture of appreciation by Alexandria business people for the summer trade they enjoyed despite road reconstruction that often made shopping a chore.

The majorettes' band will be on hand to add color to opening ceremonies at 8.30 p.m. when Mayor Touchette and members of council officially re-open the street to traffic. Plans for an amateur contest may have to be cancelled because of a lack of entries but there will be platform entertainment and a tug of war contest between a team from Hawkesbury and one representing the Atlantic Hotel.

There'll be 1200 ears of tasty corn to be put away before the street dancing starts to the music of the rock group. It should be fun and everyone's invited.

Motel TV Recovered

Three local men face theft charges in court here, Friday, following recovery by Alexandria police of a television set stolen Saturday from the Glen Motel. A small amount of cash was also taken.

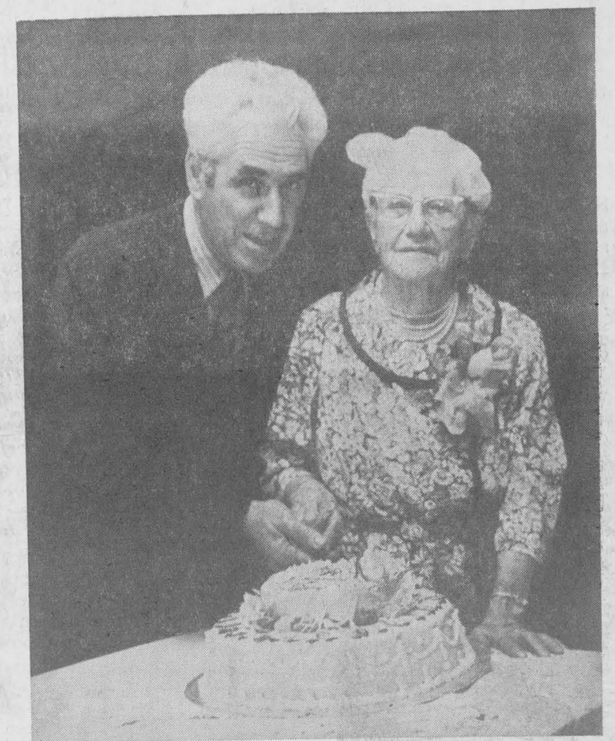

CENTENNIAL LADY—Family and friends joined Mrs. Jean Baptiste Lafrance in celebrating her 100th birthday at Glen Robertson on Sunday. Now residing at the home operated by Mrs. Eudore Leroux in Glen Robertson, Mrs. Lafrance actually reached the centenary mark on Friday but the celebration was put over until Sunday when some 150 relatives and friends were present. Born at Ste Anne de Prescott, Sept. 3, 1871, Emma Roy is a daughter of Charles Roy and Flavie Lafrance. Following her marriage she lived at St Eugene until coming to Alexandria 19 years ago to reside with her only surviving sister, Mrs. J. A. Lalonde, now a resident at MacDonell Memorial Hospital, Cornwall. For the past two years Mrs. Lafrance has resided in the Glen Robertson home. Pictured with her and her birthday cake is a nephew, Real Roy of Montreal, who was brought up by Mrs. Lafrance. Another nephew, Rev. Adalbert Lalonde, offered the mass at 4 p.m. in St. Martin of Tours Church. Present in the sanctuary were Msgr. Alcime Poirier and Rev. Gerald Labrosse of St. Eugene. Mrs. Lafrance received flowers and gifts as well as congratulatory messages from the Queen, the Pope and Canadian leaders. Despite her years Mrs. Lafrance was able to walk into church and to the supper served in the parish hall. —Photo by Robert

Natives Of Glengarry Killed And Injured In Accidents At Montreal And St Polycarpe

Lost Brother In Car Accident

A brother of Mrs. Victor MacKay of Alexandria, Leonard Charles Regan of Jefferson City, Missouri, died in a car accident at Johnsville, Arkansas, on Monday, Aug. 23rd.

Born in Newcastle NB, 51 years ago, he was a son of Mrs. Florence Regan and the late Mr. Regan. He was employed as an electrical engineer with the United Telephone Co. in Jefferson City and had previously worked for the Bell Telephone Co. at Montreal. A graduate in Engineering of the University of New Brunswick he had served with the Army Signal Corps in World War II.

Interment was at Jefferson City, Aug. 26th.

Only Three Months Were Frost Free

The high for August was 87° on the 8th and the low, 32° (frost) on the 25th, reports the Dalhousie Mills weather observer.

Rain fell on 14 days with a total of 4.03" (normal is just under 3.0"). Last year only slightly over 1.0" fell.

The temperature reached 80° or over on 13 days compared to last year's 16 days. The average temperature was just below normal for the month just past.

As stated, frost occurred on the 25th of August and last frost this spring was on May 24th, leaving only three months of above-freezing temperatures. In 1970, frost occurred on May 30th and Oct 6th, leaving a growing season of over four months.

Although frost damage was not extensive, several locations indicate below-freezing temperatures, especially low-lying corn fields.

An Ottawa man is dead and his wife seriously injured as the result of a motorcycle accident near St. Polycarpe, on Sunday, August 29th.

Dead is Frederick Dumont, 20, the son of Mr. and Mrs. Frederick Dumont of Maniwaki. In Notre Dame Hospital, in Montreal, is his wife, the former Carole Seguin, the daughter of Mr. and Mrs. Real Seguin of Dalhousie Mills. She is suffering from fractures to the jaw, shoulder and ankle. She was riding with her husband at the time of the accident.

One daughter, Donna, survives her father.

The funeral took place on Thursday, Sept. 2nd, in Maniwaki.

A native of the Glen Nevis area, Alcide Campeau was accidently killed in Montreal on Tuesday.

He was the son of the late Joseph Campeau and of Mrs. Marie Campeau of Montreal.

Raoul Lalonde Died At 78

A lifelong resident of Alexandria, Raoul Lalonde died Monday, Sept. 6th, at Glengarry Memorial Hospital after a lengthy period of failing health. He was 78.

Mr. Lalonde was a son of Alex Lalonde and his wife, Delphine Courville. In the upholstering business here, he later operated a pool hall for many years. Through the years he had been a generous supporter of local athletic organizations.

One brother and one sister survive: Joe Lalonde of Montreal and Cecile, Mrs. Isaac Sauve of Glen Robertson.

The funeral was held Wednesday morning to St. Finnan's Cathedral and cemetery.

Expect To Call Tenders By Oct. 15th For Senior Elementary School

The Tri-County Separate School Board's first "flexible" school may be ready for Alexandria pupils by next September.

Alexander Senior Elementary School will be constructed using special educational building system plans.

Because of moveable walls, both the open concept and traditional concept schools are possible.

An open concept school has one large teaching area and partially intergrated classes.

Architect James Martin met with school board officials to discuss plans last week.

The plans will be finalized soon and presented to the board and various government departments for approval.

It is expected tenders will be called by Oct. 15th.

The EBS school is constructed much the same way as a pre-fab house is built.

Lindy Latour, board chairman, pointed out that the board is one of the first in Ontario to implement this system.

The million dollar school is the first major building expenditure for the Catholic County school board since the 1968 amalgamation.

Mr. Martin has presented several working drawings to board trustees over the last year.

One of the most striking features of the school will be a large hallway running right through the building. It will be twice the width of a usual school hallway.



AWARDED LONG SERVICE MEDAL—Fire Chief of Alexandria's volunteer brigade for 28 years and a fireman for 37 years, Albert L. Lauzon has had that long service recognized by the Ontario Government. Ex-Chief Lauzon is the recipient of the Fire Services Long Service Medal established under the Fire Marshal's Act and granted to people who have had 30 years of fire fighting. Now on the maintenance staff of Glengarry Memorial Hospital Mr. Lauzon retired from the Alexandria brigade last year and was succeeded as Fire Chief by Gerald Charlebois shown awarding the new decoration. —Photo by Robert

EDITORIAL

IT'S OUR OPINION

That Problem Of Parking, And Meters

Our town is boasting a fine new Main Street, at least through the business section, and holiday weekend visitors must have seen it a vast improvement over the old. Even stolid citizens are impressed by the smooth new look of street and walks and about the only criticism to be heard comes in the form of a sigh: "If only the street could have been widened"!

That was not to be and we might as well decide to make the best of what we have. Town council is even now embarked on such a course and one of its problems involves parking meters and the entire question of parking on a too narrow Main Street.

Opinion is divided around the council board, we understand. There are those who favor no parking; others would retain parking privileges on one side of the street while jettisoning the meters in favor of police marking of tires. Still others want the unarmed bandits returned to the street and there is, as well, a difference of opinion on which side of the street the meters should be installed.

The man on the street is of equally diverse opinion, it seems, and so the Progressive Merchants group has taken on the task of polling business people along the Main Street business section. Their views will be collated and passed on to council for what they are worth as a guideline.

Town council undoubtedly will welcome such a sampling of the thinking of our business people and perhaps it would be equally happy to hear from other citizens who also merit a say on the Main Street traffic problem. If you have opinions on the subject the ears of members of council are within easy reach of your voice; or our letters column is anxious to air your views.

We share council's quandary up to a point, but that does not include the parking meters which should long ago have been junked. They serve no useful purpose, in our view, except to prevent local merchants from parking their own cars and trucks all day in front of their own stores. Surely they could be policed without use of meters that are prone to create ill will among out-of-town shoppers.

The argument most often heard against a ban on all parking on Main is that our town would have the appearance of being dead. Proponents of that view seem to see through-traffic having a clear run through a town whose shoppers have gone elsewhere to buy. If they trod the side streets more often they would know most shoppers have long had their favored parking place beyond the reach of the meters. Main Street need not appear dead if there was a sensible time limit for stopping, that did not involve parking. Regular police patrolling could provide more satisfactory control than do meters that are all mouth.

These are our opinions and we imagine most members of council need no rehashing of them. They probably will be happy to know the thinking of business people, though; and yours, if you are sufficiently interested.

Maybe He Could Sing For His Votes

Alexandria's mayor is moving up to a higher political plateau with his nomination as Liberal candidate in the coming provincial election. Jean Paul Touchette has proven himself a vote getter in the local municipal field and he can almost certainly count on a heavy favorite-son vote from Alexandria in any election.

An election has yet to be called and it's much too early to be setting odds on the success or failure of the new Liberal nominee. The Touchette nomination, however, permits one to do a bit of conjecturing on the impact Jean Paul might have if he moved in on Queen's Park as MLA Glengarry. In his eleven years in Alexandria he has spark plugged a building boom that has provided housing which was in short supply. With his drive for real estate development he has combined a penchant for purchasing almost any property offered him, gaining in the process a reputation as a wheeler-dealer.

The Touchette readiness to buy and sell almost anything offered suggests interesting possibilities should Glengarry voters see fit to send him to Toronto. Sure as shooting, as soon as he sets eyes on Ontario Place, that multi-million dollar gift of the Tory government to Toronto, J.P. will set out to buy the whole shebang. Then he'll turn round and maybe sell it to Buster McGillis for removal to a new setting off South Lancaster.

Just let him see Niagara Falls and he'll be making a deal with Kenyon's Reeve Albert Faubert to move that cataract to Kenyon dam. Send J.P. to Queen's Park and he may end up buying the seat of Ontario government for installation somewhere between Glengarry Park and Charlottenburgh Park.

Judging by his record for making deals in one small town like Alexandria, it seems certain if Touchette is let loose in Toronto this section of Eastern Ontario will get some kind of a new deal at Hog Town's expense.

That readiness to buy and sell property is only one facet of the Touchette ensemble, of course. Now he has to get out and sell himself and if we were managing the Liberal campaign in this riding we'd have J.P. singing Mother Machree and those other Irish ballads in his superb tenor voice.

There aren't too many Irish voters in Glengarry, but there's nothing more calculated to finding the Scotch and the French in agreement than in their mutual appreciation of a well sung Irish air.

What Are Architects Paid For ?

Glen Robertson is to get a new separate school next year to replace the present building that has been settling into the marshy ground on which it was erected in 1958. There is no practical way of saving the present school, the Department of Education reports, and so the Tri-County Separate School Board last week decided to build a new school in 1972, costing $400,000.

Separate School supporters in the Glen Robertson area must be relieved in the realization that capital costs are to be shared by fellow school supporters over the entire area. If their local school board had not been replaced by the area board they might now be in the uncomfortable position of financing a $400,000 school while still meeting debentures on the present building which has been condemned.

One wonders who was responsible for the costly blunder in 1958 that saw a new school erected on porous clay. The school board of the time probably had the final decision, but surely the architects they hired should have made certain the foundations would rest on bedrock and the builder must have been aware the location was not right.

There has been indication that the Glen Robertson school was settling almost since it was built, we understand, and one wonders why the contractor and the architect were not held to account. If it is not the responsibility of the architect to ensure the building he plans will be firmly based one is left wondering how he merits such fat fees.

At seven per cent, the architects of this proposed $400,000 school will be reaping a cool $28,000 for drawing up plans and, presumably, overseeing the work of the builder to ensure it is satisfactory. Surely one can expect testing of the sub-soil will be the primary move this time.

Outboards Are Polluters

Labor Day weekend is not the most timely season of the year for a discussion of outboard motors. A reader has brought to our attention, however, the killing effects these motors can have on our lakes and in this pollution-conscious era perhaps ecology is always in season.

It never occurred to us that avid fishermen might be fouling their favorite fishing holes through the use of outboard motors. The reader who brought in the clippings left with the observation that Alexandria's drinking water might in time be fouled if too many outboards are in use on Loch Garry.

Because almost all outboards are "two-cycle", their lubricating oil is mixed with the gasoline. Most of the gasoline is burned in the engine's combustion chamber but most of the oil remains and continues to build up as the engine runs. If left there is would flood the motor. So outboards are designed to let the gasoline-oil mix escape by flowing into the water through the motor's exhaust system.

Outboards dump out an average 10 to 15 per cent of all their fuel this way. In some circumstances the spillout can be as high as 40 per cent of total fuel consumed.

Boaters can help to cut pollution by keeping their engines in top shape; by adding no more oil to the gasoline than the motor instructions call for; by taking care not to slop fuel into the water while filling the tank; by shutting motors off instead of letting them idle in neutral for long periods; and by not whizzing around aimlessly in their boats just for the lack of something else to do.

These precautions alone will not stop serious pollution damage to our lakes and rivers. But they will slow down the pollution rate . . . and delay is important.

The government is preparing new legislation, we read, to regulate the manufacture of outboard motors. Starting in 1973 all new outboards sold in Canada will have to be factory-fitted with gasoline-oil reburning mechanisms. The new motors will cost more but the extra price will soon be repaid by savings in fuel consumption.

If you are planning to buy a new outboard motor, and if you are pollution-conscious, it is suggested you hold off buying until the new low-pollution models are available. Some could be on the market next year.

THE GLENGARRY NEWS

Canadian Weekly Newspapers' Association
Ontario Weekly Newspapers' Association
Audit Bureau of Circulation

THE NEWS PRINTING COMPANY
P.O. Box 10 — Telephone 525-2020

EUGENE A. MACDONALD — EDITOR AND PUBLISHER

SUBSCRIPTION RATES: $5.00 per year; $6.00 per year in Canada, beyond the 40-mile zone
$7.00 per year U.S.A. and Foreign
Second class mail registration number 1302

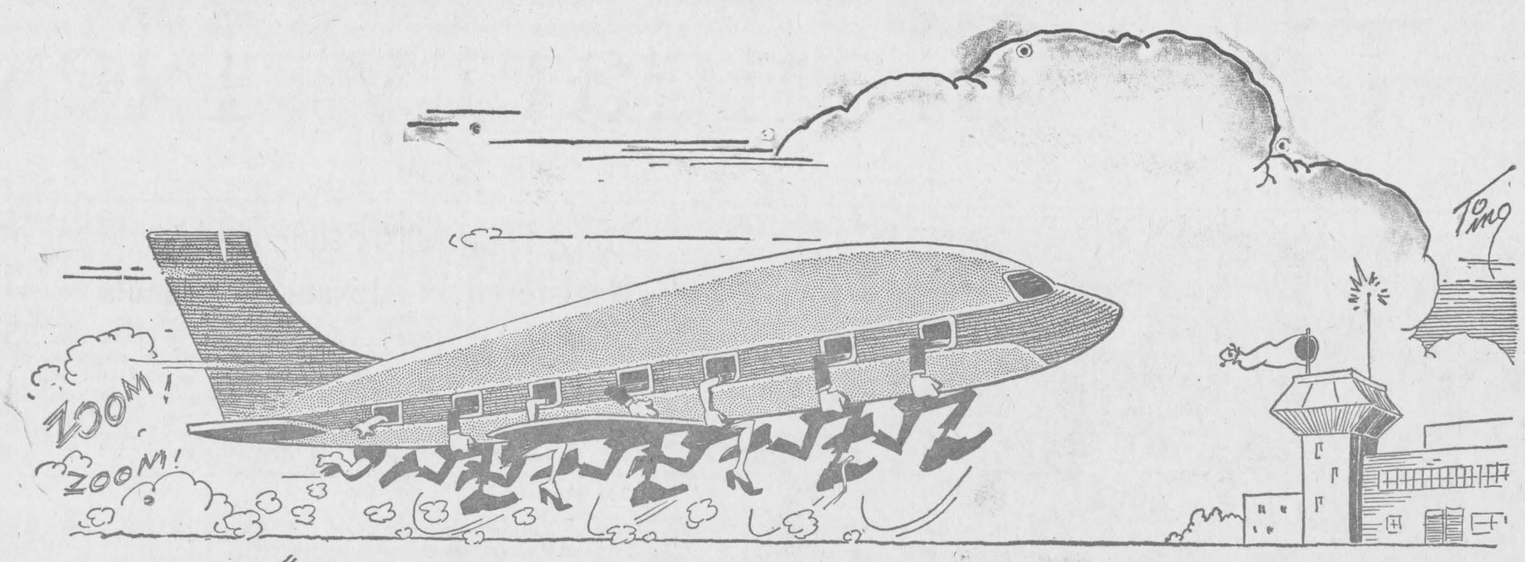

"NORTH ATLANTIC CHEAP FARE FLIGHT ~~~ PREPARE FOR TAKE-OFF"

ITEMS OF AULD LANG SYNE . . .



. . . GLEANED FROM OUR FILES

TEN YEARS AGO—

Thursday, Sept. 7, 1961

Maurice and Harvey Sauve, RR1 Alexandria, were one-two in senior judging at the Junior Farmer livestock competition held at Maxville. Maurice won the CNE shield for highest aggregate score. — Now on a visit to their native Holland, Mr. and Mrs. Gustav Pattyn, Mrs. Marcel Pattyn and son Ronald were involved in a traffic accident in late August in their home city of Roeselare. Mrs. Pattyne Sr. suffered broken ribs and internal injuries but is now out of hospital. — Mr. and Mrs. Rene Seguin of Coteau Landing, Que., have purchased a house at Green Valley from Mrs. Leo Lajoie. They will not occupy it immediately. — Clifford Wightman, Lancaster, was tops in the pasture management competition conducted by the Crop Improvement Association.

TWENTY YEARS AGO—

Friday, September 7th, 1951

Emile Daoust, 71, of St. Telesphore. suffered a fractured pelvis and a possible fracture of the spine, shortly before noon Wednesday, in a fall at Dalhousie Mills. — The barn of Norman Donald, Martintown area farmer, was destroyed by fire, Friday afternoon. — Among student nurses at Cornwall General Hospital are: Daryl Hewston, Dunvegan; Marleen Marjerrison, Monkland; Eleanor Rowe, Maxville; Mary McLeod, Dalhousie Mills; Lorna Watt, Lancaster. — Irene Macdonell and Mary Dolan leave Monday for Ottawa Normal School.

THIRTY YEARS AGO—

Friday, September 5th, 1941

John McCulloch, 17, of Greenfield, was fatally injured Sunday night, when struck by a local taxi as he was walking along Main Street North, about 9 o'clock. — Loss at $5,000 was caused Saturday afternoon when the barn on the farm of Angus J. A. MacDonald, 33-1st Lochiel, was destroyed by fire during threshing operations. — Two popular young Alexandrians, Jack Cowan and Hubert Morris, left Monday to report for duty with the RCAF. — Dr. W. B. MacDiarmid, MP, suffered a fractured jaw and severe cuts to face and legs when his car struck a tree on Maxville's Main Street Saturday.

FORTY YEARS AGO—

Friday, September 4th, 1931

Unemployment registration, carried out at the Fire Hall, by Mr. G. A. Bradley during the week August 24th-29th, shows the following: Alexandria, men 236; dependents, 356. Lochiel, men, 69; dependents, 98. Lancaster, men, 62; dependents, 99. Charlottenburgh, men, 55; dependents, 67. Kenyon, men, 132; dependents, 167. Total, men, 556; dependents, 787. — Serious loss was suffered by E. J. Dever, early Friday morning when his business premises, the Dever block, was gutted by fire. The interior of the Dever store, of St. Jean Baptiste hall of the Fashion Shop and the John Larocque restaurant were badly damaged.

FIFTY YEARS AGO—

Friday, September 9th, 1921

The business, social and religious life of the community sustained a distinct loss in the death, Sunday, of Duncan A. Macdonald, Postmaster of Alexandria. — Canadian Militia appointments include that of Major-General Sir A. C. Macdonell, KC, CMG, DSO, to be Honorary Colonel of the Stormont and Glengarry Refiment. Lieut. Duncan John MacDonald is transferred from the Corps Reserve to the active list and posted to "D" Company. — H. Wilmot Young will come to Alexander Hall for three nights next week. The plays he will present are "Mildred"; "The Price She Paid", and "The Girl From the Ranch".

SIXTY YEARS AGO—

Friday, September 8th, 1911

For the fourth time as Premier of Canada, Sir Wilfrid Laurier has been the honored guest of the people of Glengarry and the reception he was accorded here Monday was very warm. — R. Lalonde, assistant blacksmith in C. Seguin's shop here, was kicked in the jaw while shoeing a horse on Tuesday. No fracture resulted although Lalonde lost several teeth. — On August 24th, cheese sold at the price of 13 1/16 cents, which is claimed to be the highest price in America paid this year. On August 31st, 600 boxes brought 13 5/16 cents. — The marriage of William Wallace McKinnon, merchant of Dunvegan, to Miss Christena, daughter of Mr. Angus McKinnon of Skye, took place at the Manse, Alexandria, on Wednesday evening.

SEVENTY YEARS AGO—

Friday, September 6th, 1901

While attending the Pan-American at Buffalo, A. A. Boyd, one of Alexandria's most successful business men, dropped dead on Wednesday. — Conservatives in convention here on Saturday last, selected William D. McLeod of Kirk Hill, as their candidate in the approaching provincial contest. — A. G. F. Macdonald, president of the Canadian Press Association, returned on Friday from a trip through the Maritimes. He brought back a beautiful cabinet of silver and pearl cutlery presented by the association. — At the Labor Day sports held in Ottawa, Joe Corbet of the CAR, won the 100 yards dash, standing broad jump, hop, step and jump, running broad jump and the 200 yards dash. — Archie Chisholm, the wealthy mine owner of Hibbing, Minn., arrived last weekend and is at present sojourning at Caledonia Springs with J. A. Simpson, merchant.

LETTERS to the EDITOR

KEEP THE SCHOOL HERE!

Glen Robertson

The editor,
The Glengarry News,

Although this reaction is delayed, it should have been without any hesitation that we support the Adult Retraining Centre at Alexandria.

This very honorable endeavor to uplift the minds of our citizens must not be removed from our area. It will leave only the Post Office to mete out unemployment insurance payments and welfare cheques to feed the body while the mind and the spirit stagnate.

By concentrating so many of their agencies in Cornwall, the Federal and Provincial Governments have made "the Friendly City" appear like a greedy octopus whose tentacles have become too many and too long. The daily car drive is especially tiresome and time wasting for students and is a loss of about four hours of relaxed time for studies.

If there is any justified criticism of the retraining program, it is perhaps at the level of organization and enforcement. Engendered by dedicated teachers, the enthusiasm and success of the students is complete to the richest degree of their ability. Unable, for many reasons, to complete their education sooner, this new opportunity is well appreciated.

The obligation is now upon our governments to guarantee gainful employment to those seeking a job, and government must necessarily provide the training facilities needed to prepare the individual for the work to be done.

I call upon the Canada Manpower agency in Cornwall to rescind their plan to close the school at Alexandria. It would be appreciated if Ontario provincial authorities brought pressure to bear for the expansion of the retraining program. It is a good and necessary institution in Glengarry.

Paul Lacombe.

THE RIGHT TO STRIKE

RR1 Summerstown, Ont.

The editor,
The Glengarry News.

In your issue of Thursday, Aug. 26th, there is an editorial ::There should be no right to strike".

Your references to the Montreal & Sydney, NS police strikes are used to justify your stand.

In the last para. of your editorial you state that when the public interest is involved, the strike weapon becomes a form of blackmail. In your second-last sentence — "The right to strike should long ago have been outlawed', covers the whole of society —not only the police. Like your headline—it is all-embracing.

You are adamantly opposed to any kind of strike action—I, just as adamantly, favor the workers' right to strike. It is definitely not blackmail, as you suggest. It is not used as a threat. It is used only as a last resort, after all other means of obtaining justice, have been exhausted. No one knows more than the union man, himself, how much suffering is involved in strike action. He and his family are the ones who suffer most. Do you realize how many sleepless nights he spends, before making the final decision to stick

(Continued on Page 3)

Applause For Basford

(PICTOU, NS Advocate)

It's refreshing to have an item of government action to applaud.

Ron Basford, minister of consumer affairs, has done something to help the shopper by limiting toothpaste tubes to six sizes.

To date it has been practically impossible for a customer to compare prices. There were 30 different sizes of toothpaste tubes and these were in ounces and fractions.

The six standard sizes will be in the decimal system, 25, 50, 75, 100, 125 and 150 millilitres.

It will be a few months before the new sizes come into general use and possibly a year before all the old stocks are cleared.

Let us hope that manufacturers will proceed to simple standards in other packaging.

There are more than 5,000 different items in a supermarket. To the average shopper, it seems there are 5,000 different sizes.

Mr. Basford could earn the support of a lot more Canadians if he steps up his standardization campaign.



WITH OUR

RAMBLING REPORTER

by Ed.

If almost everyone's to be cooped up in cities at the turn of the century that'll be a turn for the worse.

THE CITY'S COMING CLOSER

Don't look now, but Montreal's coming closer.

A study of the Urban Future prepared for the Ottawa Government suggests that by the year 2,001 about 95 per cent of all Canadians will be living in urban centres. At least eight cities will have populations of more than a million and those two monstrosities, Montreal and Toronto, will have expanded their areas by between 400 and 650 square miles.

That's only 30 years from now and if Montreal has by that time edged out past Dorion we'll be in the suburbs and how will our narrow main drag cope with the 5 o'clock rush then?

Toronto's population will be something like six and a half million and presumably Montreal will have at least five million spewing their sewage into the St. Lawrence.

It's a frightening prospect when one looks at the mess that's been made of New York City. Seems it's just too big to be manageable and all its services are breaking down to the point chaos is just around the corner.

The study warns that major headaches are in store as this country tries to keep up with the demands for transit, sewer services and housing that will accompany the jackrabbit urban growth. And what of pollution, and welfare, and crime in the streets?

One would suppose all those planners in government would study and decide to do something to contain the size of the cities. Don't count on it though. They'll continue freezing the fringe farmer off the land until all the villages and small towns have lost their vitality and their people have gone to swell the city welfare rolls.

If more people camped out this summer, it's probably because so many were snowed last winter.

A FEW HOWLERS

School's in again and it's to be hoped our budding geniuses won't pick up any of the answers listed in an exchange newspaper:

Marconi invented the Atlantic Ocean. The first steam boat sailed up the Hudson River from Albany to Liverpool using horsepower all the way. An epidemic is a needle that puts one to sleep.

The Prodigal Son went out a dude and came back a bum.

Minute men were called that because they stopped to get ready a minute.

The equator is a menagerie lion running around the earth and through Africa.

The sun never sets on the British Empire because it is in the East and everyone knows the sun sets in the West.

When you breathe you inspire and when you don't you expire.

Paraffin is the next order of angels above the Seraphim.

Blizzard is the inside of a fowl.

Goblet is a male turkey.

A mayor is a he horse.

(Continued on Page 3)

NEWS OF INTEREST FROM MAXVILLE AND SURROUNDING DISTRICT

Miss Jean Houston of Windsor, is spending some time visiting Mr. and Mrs. C. B. McDermid.

Mr. and Mrs. Donald Golden recently had a visit from Roy MacMaster of Toronto.

Mr. and Mrs. Manford Colbran of Ottawa, spent the weekend with Mr. and Mrs. John Urqquhart.

Leslie Kippen is presently a patient in the Cornwall General.

Mrs. Harold MacInnes, Glenda, and Brent have just returned home from a two-week holiday in Wadena, Sask. There they visited Mr. and Mrs. Alvin Booth and Dan MacDonald.

Mr. and Mrs. Tom Turpin of Ottawa, spent the holiday weekend visiting relatives in Maxville.

Mr. and Mrs. F. B. Villeneuve of Ottawa, spent the weekend with Mr. and Mrs. Osie F. Villeneuve.

Recent callers with Mr. and Mrs. Donald Golden were Mr. and Mrs. Albert Golden, and Mr. and Mrs. Fred Golden of Ottawa; Mrs. Thomas Sauve and Mr. and Mrs. Gordon Smith of Morrisburg. and Mrs. Nettie MacCuaig and son of Laggan.

William R. Gilmour of Vancouer, is spending some time visiting his aunt, Mrs. MacIver and Rev. Iver MacIver. Mr. Gilmour is on his way home after a year's travel in Europe.

Misses Jennifer and Eileen Franklin spent a few days in Montreal as guests of Mr. and Mrs. Peter Diemand.

Mrs. Harold Willis has just retired from her position as secretary at the Maxville High School. Mrs. Donald Dewar is the new secretary.

Misses Gertrude and Mary White of Montreal, recently visited friends in Maxville and district.

Sunday visitors with Mr. and Mrs. Keith Franklin and family were Mr. and Mrs. Earl Franklin. Emerson Franklin, and Mr. and Mrs. James Franklin and family of Ottawa.

Mrs. Jack Shieds and daughter Catherine of Oreans, spent a few days visiting Mrs. Mabel Christie.

Mr. and Mrs. Donald Dewar and Robert attended the graduation of their daughter Donalda at Ottawa Civic Hospital on Thursday. Miss Dewar is going to work at the Arnprior Memorial Hospital.

SCOTS CANADIANS HAD FINE CONCERT

Angus MacKinnon and his Scots Canadians drew a large and enthusiastic crowd to the Maxville Community Hall last Saturday night. This was another in the series sponsored by the Glengarry Old-Time Fiddlers Association and departing from the usual presentation of local talent, the entire concert was put on by the feature band. With Sandy Bain as MC, the evening program got off to a lively start with Angus and his fiddle leading his group in "The Corn Ricks" and "The Road To The Isles".

Jean Anderson's Scottish country dance group did the graceful "Triumph Reel" and John Cooper sang. Joan Doran danced the Seann Triubhas. Among the happiest listeners in front rows were many senior citizens from the Maxville Manor, enjoying complimentary tickets to an evening out.

A terrific hit was the soloist Christene Scott. A good deal of comedy livened the program — Billy Liston and his group did a skit "If I were not upon the stage". Then came the familiar old-time fiddlers themselves, to applause that required an encore, and Joan Doran doing the Irish Jig at fantastic speed.

Peter Glen, the tenor, came on to sing. He has been here before and is a great favorite with local audiences.

Angus MacKinnon and the orchestra started off on a proper waltz, too, and were interrupted by John Cooper's riotous imitation of a drunk wobbling his way homewards.

There were two announcements of coming events. The Glengarry Old-Time Fiddlers' Contest is going to be held in the High School, Alexandria, on Sat., Oct. 16. In addition to the fiddling classes there will also be competitions in tap and step dancing, piano — and a new addition this year— the junior piping contest. And for those who love Scottish country dance bands the Glengarry Old-Time Fiddlers' Association is sponsoring another concert on October 9, this one featuring Winston "Scotty" Fitzgerald.

DUNVEGAN

Rev. Dr. D. N. MacMillan from the Montreal College conducted the annual Memorial services which was held in Kenyon Presbyterian Church last Sunday with a large crowd at both services.

Glengarry Clan MacLeod held their concert and dance in Dunvegan hall on Friday night. Miss Alice Armstrong of Ottawa won the Farquhar MacLeod trophy.

Mr. and Mrs. Guy Emberg and Linda of Verdun, spent last week with her mother, Mrs. K. K. MacLeod.

Sympathy of the community goes out to the family and relatives in the death last Tuesday of Mrs. Nelson Montgomery. Her funeral was held on Friday in Kenyon Presbyterian Church.

Mr. and Mrs. Rae MacLeod and Debbie, Miss Gladys MacLeod of Ottawa, spent the long weekend with their father Neil B. MacLeod.

Mr. and Mrs. Jim Morrison and girls spent the Labor Day weekend with Mr. and Mrs. Cecil MacRae and other members of their famiy.

Mrs. Cecil Johnston and Isabella, Metcalfe, Kenneth N. MacLeod, Greely, spent the weekend with their brother, Donald Ivor MacLeod.

Mr. and Mrs. Duncan Clark, Pembroke, spent the weekend with Mr. and Mrs. Willie Clark and family. We were very sorry to hear Mrs. Duncan Clark had to be taken to hospital on Sunday afternoon.

Howard Montgomery of Regina, Sask., arrived home Friday morning to attend the funeral of his mother, Mrs. Nelson Montgomery. He is staying with his father, Nelson Montgomery for a couple of weeks. Howard sees quite a lot of changes around the community in 21 years.

More Than 400 Exhibits At Annual Maxville Flower Show

"Through rain and storm etc., etc." everyone knows the mail must go through, and so must annual flower shows. Maxville Horticultural Society's was no exception.

Despite the fierce downpour that preceded Wednesday's show, and ruined so many would be exhibitor's prize blooms, the annual show on August 11th was a colorful success.

Thirty adult members had a total of 339 exhibits, and twenty junior members had 77 exhibits.

Fortunately, gardens, lawns. etc. were judged on Monday afternoon, by Mr. and Mrs. James Freeland, before the havoc caused by the torrential downpour.

Best Town Lawn: Mrs. Alex. MacGillivray; Mrs. James McCartney; Mrs. Ernest McPhail.

Best County Lawn: Mrs. Bert Beaudette; Arnold Scott, Riceville; Mrs. Mack. McRae, Dunvegan.

Best Town Flower Garden: Mrs. Ernest McPhail; Mrs. James McCartney; Mrs. Roger Guindon.

Best Country Flower Garden: Mrs. Bert Beaudette; Arnold Scott, Riceville; Mrs. Mack McRae, Dunvegan.

Best Hanging Basket: Mrs. H. Graham; Mrs. Ernest McPhail; Mrs. Ben. Villeneuve.

Best Veranda Box: Mrs. Ernest McPhail; Mrs. James McCartney; Mrs. Ben Villeneuve.

Best Annual Border: Mrs. Bert Beaudette.

Best Perennial Border: Mrs. Garnet Campbell.

Best Rock Garden: Mrs. G. Leduc; Mrs. George Colbourne; Mrs. Hugh Smith.

Exhibit in the hall were judged by Sidney Mode of Vankleek Hill.

Mrs. Bert Beaudette, with 122 points, came first and Arnold Scott, Riceville. was second.

The highest number of points for exhibitors who had not exhibited before ended in a tie shared by Mrs. Keith McDougall and Mrs. Domina Carrier.

Awards for the specials went to: Best collection of African Violets: Mrs. Keith McDougall.

Best Cacti collection: Mrs. Bert Beaudette.

Best arrangement flowers in antique container: Mrs. Rod. McRae.

Best collection of Roses: Mrs. Ron Clare.

Best Basket Gladiolus: Mrs. D. G. McNaughton.

Best overall basket in show: Mrs. Rod. McRae.

Junior gardens, each 10'x10', were judged by Mr. and Mrs. James Freeland, on Monday afternoon.

Age 6-12—Donrey Guindon, Ian Kennedy, Cynthia Clare.

Age 13-16 — Diane Beaudette, Lynn MacRae.

(Continued on Page 6)

LETTERS

(Continued from Page 2)

by his comrades and vote strike? Have you the slightest idea of how much courage it takes?

The right to strike is an inviolable right, embodied in the democratic process and recognized as such, by the most learned men in our land — The Supreme Court Judges.

Men and women have died and been subjected to the harshest of tortures, for the right of their fellow unionists to strike, many times at the hands of the police whose bread is purchased with wages paid them by the very taxpayers they persecute.

Labor has had a hard road to travel. It has been in the forefront of progress throughout man's stay on this earth. It has enriched the life of all, by its labors. Its right to organize and strike if necessary, is its only means of obtaining justice in this "dog eat dog" world, where the big dogs fatten and thrive on the little ones. It should never be deprived of that right.

Many of us travel different roads in life and one's outlook on life is influenced by what one learns along that road. I have travelled the hard road of labor and have learned to respect its many deprivations and hardships —its many sacrifices in the interests of bettering the lot of its fellow-man and his little undernourished, ill-clothed and ill-sheltered children. I have witnessed and endured some of the persecutions heaped upon the poor, for their daring to organize for justice and the right to live decently.

Up until this present depression, I have witnessed the prosperity of the present generation, largely due to the massive organization of industrial labor during the bleak depression of the thirties, which organization has been the foundation upon which the decent standard of living was built.

Today, we are in the midst of another depression. Many farmers have been forced to sell their homes, because of low prices for their labors. It is a re-run of the hungry thirties, with but one outstanding exception—Many farmers have decided to stand and fight for justice.

They have organized a National Farmers' Union.

Can you now say, Mr. Editor, there should be no right to strike? Surely you are aware of the many injustices endured by the farmer of today—The niggardly quota system which restricts his production. The lowest prices paid for his milk and meat products, on the one hand—and on the other—the ridiculously high cost of machinery, as well as an unjust tax on his land.

In the dark days of the depressed thirties, when he was getting but 71c a hundred for his milk, 7c a lb. for his hogs, 3c a lb. for his beef—he, like you, adamantly opposed union organization despite our many efforts to have him organize.

How desperate he must be today, to, after all those years, embrace a union of his choice. Surely you wouldn't deprive him of this right —as well as the right to strike for justice?

The results of the police strikes in Montreal and Sydney,NS, to which you refer, are not in the least pleasant to dwell upon— least of all, to a labor man. The police have usually been the willing tools of the opponents of labor. They have used their clubs too freely, on the heads of peaceful picketing men and women. They have herded scabs into the shops, to break a legal strike. They have arrested strike leaders on phony charges, in such attempts to break a strike. The President of the National Farmers Union today is languishing in a Prince Edward Island jail, on just such trumped-up charges.

Despite all these miseries heaped upon my brothers and sisters of labor, I would still not deprive the police of their right to strike. It is their inviolable right, as working people. Some day they will realize they are public servants—not the mercenaries of the enemies of the people whose hard-earned taxes pay their wages.

Ernie (Butch) Lalonde.

Rambling ...

(Continued from Page 2)

A spinster is a bachelor's wife.

They don't raise silk worms in the United States because the U.S. gets her silk from the rayon. He is a much larger animal and gives more silk.

When a man has more than one wife he is a pigamist.

Chicago is nearly at the bottom of Lake Michigan.

They don't raise anything in Kansas but Alpaca grain and they have to irritate that to make it grow.

Denver is just below the "O" in Colorado.

A virgin forest is a forest in which the hand of man has never set foot.

A veterinarian is an old soldier.

The Mediterranean and Red Seas are connected by the sewage canal.

An adjective is a word hanging down from a noun.

BACK TO WORK

Summer's officially over this week even though the heat and high humidity of the holiday weekend lent the hope there'll still be weeks of fun under the sun.

The kids are back in school and our brand new sidewalks don't seem quite so mammoth now that the student population is again out in force.

No doubt the high school crowd was delighted to discover a new walk had been provided down the west side of Main. Now they can take the noon time trudge downtown in greater safety from traffic whizzing over the hill. No doubt the new walk will produce more minis for the edification of male eyes. Was that council's motivation, we are left wondering.

That was a nice serving of holiday weather to top off a good summer. Now it's back to the books and home from the cottage for a period of settling in for the winter ahead. And wasn't summer fun while it lasted?

ENTERTAINMENT
— AT —
- Grand Hotel -
MARTINTOWN
FRIDAY and SATURDAY
SEPTEMBER 10th, 11th
JACK HENDRIE and SHELDON ROBERTSON

ENTERTAINMENT
— AT —
GRAND HOTEL
MARTINTOWN
Starting Sunday, Sept. 12
from 3 p.m. to 10 p.m.
Recording Artist Johnny Brunet and his Country Ramblers

TOWN OF ALEXANDRIA
TENDERS
SNOW PLOWING and REMOVAL
1971-72 SEASON

Sealed tenders, clearly marked as to content, will be received by the undersigned on or before 4 p.m.
SEPTEMBER 28th, 1971
for any or all of the following

1. Plowing snow on sidewalks and at the arena
2. Plowing snow on streets
3. Removal of snow with snow blower
4. Removal of snow with mechanical loaders
5. Removal of snow with truck or trucks

Give details of machinery to be used, make, year, capacity, rate per hour or season, etc.

Contractor or truckers must provide the municipality with certificate of sufficient insurance coverage on machinery to be used and agree to absolve the municipality from any public liability or property damage arising from the use of the machinery involved.

D. O. COLLIN, Clerk,
P.O. Box 700,
Alexandria, Ont.
36-2c

Save Money on Vitamins

	Reg.	Special
PARAMETTE CHEWABLE Multiple Vitamins and Minerals	4.80	3.19
PARAMETTE Mutiple Vitamins and Minerals, 125s	5.40	3.49
Flintstones, multiple Vitamins 100s	4.69	2.87
Flintstones Multiple Vitamins plus Iron, 100s	5.09	3.44


WIN a ski-doo SNOWMOBILE WITH Ayerst PARAMETTES*
Vitamins for the whole family
TABLETS-CHEWABLES-SYRUP
*Reg'd. †Trademark Bombardier Limited • 1971
• Drop in for CONTEST RULES and ENTRY FORMS

ALSO NOTE FOLLOWING LOW, LOW PRICES

Halibut Oil Caps. 100s	.85
Halibut Oil Caps. 250s	1.65
Chewable Multiple Vitamins 200s	3.57
Multiple Vitamins plus Iron 100s	2.19
Multiple Vitamins and Minerals 100s	2.69

- PRESCRIPTIONS -
VETERINARY DRUGS
Alexandria Pharmacy
66 MAIN ST. SOUTH
525-2525

SINCLAIR SUPPLY CO. LTD.
Jay St., Vankleek Hill
Tel. 678-3220
BUILDING MATERIALS
Quality Lumber
Plywood, Wall Board, Insulation, Plumbing, Roofing and Flooring Supplies, Paint, Glass, Hardware
18-tf

CLASSES IN COSMETICS
JACKIE'S BEAUTY SALON
LANCASTER

Jackie, who has carried HOLIDAY MAGIC COSMETICS for the past two years, is pleased to inform all her customers and distributors that she is now a GENERAL INSTRUCTRESS for the Company.

Having acquired full knowledge in Skin Care, Make-Up and Corrective Make-Up she can now teach at Council, School level or any organization.

After training for weeks at the Sheraton Hotel in Montreal, the Holiday Inn at Ottawa she completed her course in Quebec City in August when she was successful in earning a diploma to teach.

With all members of her staff trained as well, she hopes all of her customers will take advantage of it and come in for consultations on Skin Care and Make-Up.

Watch for the date and time of our future classes.
For more information call 347-3471 and ask for Jackie

DENIS POIRIER
Chaussures Shoe Store
14 Main St. South Alexandria, Ont.
FEATURING THIS WEEKEND
• GYM SHOES
• JOGGING SHOES
• RUNNING SHOES
All Sizes
Shop Early While Selection Is Good

FOR ALL YOUR TRAVEL ARRANGEMENTS
CALL 525-1232
Agence de Voyages ALEXANDRIA Travel Agency
CN Ticket Agent
"Our services are free"
14-tf

J. J. DUBUC
BA, OD
Doctor of Optometry
EYE EXAMINATIONS
Wednesdays 9 a.m. to 6 p.m.
21 Main St. Alexandria
Above Alexandria Stationery Store
For appointment Tel. any day except Saturday and Sunday between 9 and 5
Alexandria 525-2753
Cornwall 932-6634
tf

FRESH
Graded Eggs
WHOLESALE and RETAIL
Cedarcraig Farm
2nd Kenyon next to Glengarry Transport
Tel. 525-3517
25-tf

Come to the . . . FAIR
— AT —
WILLIAMSTOWN
Ontario's oldest Exhibition — In its 159th year
FRIDAY and SATURDAY
September 10th and 11th
Big Horse Show On Saturday
English and Western Classes
Starting at 9 a.m. in two rings
No post entries in either horse show
entries must be in by Sept. 3rd
ENGLISH CLASS TO ROBERT FRANCIS
RR1 Williamstown Tel. 931-1203
WESTERN CLASS TO MORLEY TRAINOR
RR1 Williamstown Tel. 931-1901
All the usual features:
Glengarry Red and White Show
Glengarry Black and White Show
Light and Heavy Horse Classes
Handicraft displays with showhall exhibits
Midway: Lots of entertainment for everyone!
Admission: $1 per person — Ample free parking
35-2c

ALEXANDRIA IGA FOODLINER
SHOP IN AIR CONDITIONED COMFORT
WE GIVE GOLD BOND STAMPS
PLENTY OF FREE PARKING
OPEN TILL 10 P.M. FRIDAY EVENING

SUPER DISCOUNT ITEM
Top Valu Grade A Large EGGS Super Discount 1 doz. 1c
Top Valu 1st Grade Creamery BUTTER. Super Discount lb. 21c

— PRODUCE —

S.A. Outspan Valencia ORANGES, size 138	2½ doz. 98c	U.S. No. 1 Iceberg LETTUCE, size 24	each 25c
Golden Yellow Large BANANAS	lb. 12c	Canada No. 1 Green Pascal CELERY, size 24	each 25c

GROCERIES

Top Valu choice cut Green or Wax BEANS	19 oz. tins 18c	Walker's SALTINES	lb. box 25c
Top Valu Liquid BLEACH	128 oz. 49c	Scotian Gold Vitaminized APPLE JUICE	48 oz. tin 29c

— MEAT —

Fresh frozen imported Leg of Lamb ROAST, whole or Butt half	lb. 59c	Top Valu BOLOGNA by the piece	lb. 35c
Fresh Grade A Chicken in a basket One whole Fryer cut up	lb. 49c	Eversweet Sliced SIDE BACON	lb. 55c

Interscholastic Football League Will Lack Senior Entry From Char-Lan

by Angus H. McDonell

In addition to the school bells that rang out early this week, there is also the shrill sound of the gridiron whistles of the high school football coaches as they prepare their young hopefuls for the 1971 season.

The Glengarry-Prescott High School Football league, like countless more across Canada, cleared the decks at a meeting held in Maxville on Tuesday.

Charles St. Denis of Hawkesbury, is this year's convener and the league reverts back to a five-team schedule due to the request by Char-Lan that their senior squad wait out this campaign. The schedule opens Friday, September 17, at 2.30 p.m. in Alexandria and Hawkesbury. Maxville meets GDHS here while Vankleek Hill travels to Hawkesbury. Plantagenet draws the bye.

The juniors start Saturday, September 25, at 10.30 a.m. and their schedule along with the seniors will be released shortly.

The playoffs will also revert to the former five-school pattern with the team finishing in second place meeting the first place school on their home grounds in a sudden-death final for the James MacArthur Memorial trophy.

HITHER AND YON

We trust Char-Lan's withdrawal is only for this year as this fine school represents a great community, Williamstown, that produced many, many fine athletes. Tupper McDonald went from their high school to Queen's where he starred in intercollegiate football —add the Sullivans, Raymonds, Cattanachs, Larocques, just to mention a few and their records are all top bracket.

Speaking of Williamstown, Char-Lan coach Don Kannon phoned us to say the Optimist Club are honoring their young soccer players at the end of September—George Springate will be the number one head table guest —what a great start—hope to be back in time to attend, too, Don.

We are following up Sunday Express Dick Bacon's story in last issue about Expo's Jack Lamabe—Although Jack was born in Regina, his father we feel was born in Martintown, a son of the late Mr. and Mrs. Alex Lamabe of Martintown and Alexandria. If our reasoning is correct Jack Lamabe of Expos could well be a nominee for the Lions Club Vern DeGeer Memorial trophy in 1972. We, each year, make a special effort to have Expo representation at our Sportsmen's dinners but the club is either on the road or playing—possibly we could have Jack Lamabe for next year and sit him beside his first cousin, Matt Anthony.

Now we take off for the rolling hills around Aurora, north of Toronto where the Rambling Reporter will be vieing with the weekly editors from Ontario along the fairways—we will be along with words of encouragement hoping the Rambler plays like Gary Cowan in the close of the U.S. Amateur.



GLENGARRY GOLF CHAMPIONS—Winners of low gross and low net honors in the recent Glengarry Golf Championship play at the local golf club were this group of golfers. Cliff Rae had low gross in men's play, with low net honors going to Gilles Houde, missing from picture. Ken Parsons had low gross among juniors and David Amelotte, low net. Low gross in ladies' play went to Suzanne Amelotte and Mrs. Cecile Sabourin, right, was low net scorer.

—Photo by Robert



STILL RUNNING THE BASES—Cameron MacDonald may have been one of the older players in the Green Valley softball tournament last weekend, but he still has his batting eye and speed on the base paths as witness this camera shot as he rounded third. His team, St. Raphael's, copped the tourney championship.

—Photo by Mrs. Mervyn MacDonald

Won Golf Honors Cornwall Tourney

Brian Prange of the Glengarry Golf & Country Club won "C" class honors in the annual golf tourney at Cornwall Golf Club on Saturday.

His sparkling 79 gave him low gross score and was as low as the best score in Class B.

Lancaster Wins Ball Hockey Final Thriller

The Alexandria ball-hockey league championship was decided at the Community Centre on Sunday, with the best-of-five series tied at two games each. Sunday afternoon's game was a do-or-die match for both St. Raphael's and Lancaster.

The game was marked by spurts of exciting end to end exchanges. Several good chances were turned back by both goaltenders, and at the end of regulation time the score was deadlocked at 0-0. Not until the third period of overtime was the final verdict decided. Al Laframboise won it all for himself and his Lancaster teammates when he pounced on a loose ball in front of the net and tucked it in behind a surprised and dejected St. Raphael's goalie, Chris MacGillis. And so the game, series and season ended in dramatic fashion.

St. Raphael's Team Champions In Green Valley Softball Play

A four team invitational softball tournament was held at Green Valley on the weekend. It was sponsored by the Green Valley sports club, L'equippe 70, and the promoters hope to make it an annual event.

Glen Robertson. North Lancaster, St. Raphael's and Green Valley had teams entered and Saturday's play was a round robin set-up with each team playing three games.

By virtue of the point spread Saturday's standings were as follows: Green Valley, St. Raphael's, Glen Robertson and North Lancaster.

In the consolation round on Sunday, Glen Robertson defeated North Lancaster 15-14 in seven innings. The three stars were Norman Menard, Glen Robertson; Pat Menard and John Vincent, North Lancaster.

St. Raphael's won the trophy game on Sunday afternoon 19-13. It was a close battle up until the last two of the nine innings when the victory became more decisive. The stars of this game were Blair MacDonald, David Roy and Raymond McDonald.

A trophy for the most valuable player of the tournament, chosen on a point system, with the umpires selecting the most outstanding player of each game played went to Blair MacDonald with Donald Henri, David Roy and Norman Menard tied for runner-up spot.

Following the finals the teams were treated to supper and refreshments at the Bonnie Glen.

The St. Raphael's line-up was: Cameron, Gary, Blair, Jimmie and Raymond MacDonald; Hubert, Huntley and Kenny MacDonell, Bernard Chisholm, Donald Cameron and Ewen McLeod.

Playing for Green Valley were Yvon and Donald Menard; Robert and Donald Henri; David Roy, Paul Emile Charbonneau, Andre and Paul Seguin; Jacques Cuerrier, Rudy Desjardins, Jacques Campeau and Richard Lefebvre.

Yvon Menard was convener of the tournament with social events under the direction of Mrs. Paul Emile Charbonneau.

Prizes Awarded In Twilight Golf

The men's twilight league, played each Thursday evening through the summer at the golf course, was completed last Thursday when prizes were presented and corn roast and singsong enjoyed.

The Bakers' team captained by Gilles Houde emerged winners over the season and he was presented with the Glen Motel trophy by Ronald Macdonald, twilight league organizer. Members of the winning team with Mr. Houde were Maurice Lemieux, Lucien Chenier, Carol St. Laurent, Doug Baxter and Robert Lemieux.

Prizes were also given for best scores during season's play: Low gross, with 37, Emile Hurtubise; Leo Lemieux and Lloyd McHugh, 48. Low net, with 28, was Maurice Lemieux, followed by Al Dunsmore and Carol St. Laurent.

Heavy Hitter At Port Dover

A former Alexandrian, Conrad (Chap) Cuerrier of Port Dover, Ont., forwards us a clipping to prove the heavy hitting propensities of his 20-year-old son, Rob Cuerrier.

In the Port Dover Softball League semi-finals, Cuerrier hit a homer in the bottom of the ninth inning to win the game for his Big 3 Merchants team. Rob had already slammed out two triples earlier in the game.

Team Wins Again

The Glengarry Junior Farmer Rifle Shooting team again represented Eastern Ontario in Guelph on August 7th, after winning at Winchester in July. The team, consisting of Robert J. McDonald, Mackie Robertson, Stanley Fraser and Charles McDonald, came first over six other teams. It marked the third first-place win for Glengarry in the past six years.

The Glengarry Junior Farmers were also represented by a volleyball team and two track and field competitors.

Apple Hill Marks Climax Of Third Summer Recreation Program

Six weeks of recreation and instruction ended on Friday evening with a display of Arts & Crafts, fashion show, dancing, singing and award presentations. Parents, children of the area, friends and leaders gathered to view the results of Apple Hill's third summer recreation program.

Over 125 children and teenagers from the area took part in the summer project.

This year as in the past two years, Arts & Crafts took up the greater part of the week. Tuesday and Thursday were directed to Arts and Crafts. Leaders in charge were: Michael Plamondon. Eric and Marc Girard, Helen and Shelly McAlear and Debbie Quinn, all of General Vanier High School Cornwall. Scott Smith from St. Lawrence High School, Cornwall and Madeleine Guindon from Maxville High School.

Sports were held on Tuesday and Thursday directed by Michael Plamondon and Marc Girard. There was a great deal of variety in the sport program this year with five teams playing softball, volley ball, soccer and dodge ball.

This year 32 children took swimming instructions at the Y in Cornwall on Monday, Wednesday and Friday mornings.

For the first time in three years we introduced into the program three new projects—sewing, leatherwork and woodwork. The sewing on Monday afternoon for the seniors was given by Mrs. Clement Besner and for the juniors by Miss Hilda Villeneuve and Mrs. Blanche Gauthier. The fashion show, a first in Apple Hill, was the result of articles made by the senior group during the six weeks.

On Monday and Wednesday evenings woodwork classes took place in the Recreational Centre directed by Freddie Leroux. Leather work under the direction of Wayne Filion took place on Friday afternoon.

Mrs. David Danskin of Maxville, conducted dancing in the Centre on Wednesday afternoons.

Bowling, this year, under the leadership of Neil Benton on Monday and Wednesday evenings, took place at St. Columbans Centre, Cornwall.

Shelly McAlear directed group singing on Tuesday and Thursdays.

During the six week program three bus trips were organized by Keith Darling to Granby Zoo, Upper Canada Village and Man and his World.

On Friday, achievement evening, Arts and Crafts displays were held in the United Church Hall and the Centre. The fashion show, singing, dancing and award presentations were held in St. Anthony's Parish Hall. Master of ceremonies for the evening was Scott Smith. Trophies for Arts and Crafts went to Francine Leroux, Heather McIntyre, Natalie Lalonde, Dale Bissonnette, Brenda VanPutten, Jane McIntyre, and Suzanne Sauve. Certificates in Arts and Crafts went to Jeannine King, Katherine King, Donna Diplock, Jill Benton, Gail King and Betty MacIntosh. Certificates for woodwork went to John Cuillerier, leather work Bonnie Murray and for senior sewing Suzanne Sauve, junior sewing Heather McIntyre and Marjorie MacIntosh. In sports the most outstanding and valuable players, Peter Bissonnette, John Cuillerier, Joanne Guindon, Suzanne Sauve and Marcel King.

The evening closed with words of thanks from the chairman of the recreation committee Freddie Leroux and the program co-ordinator Father Tom Villeneuve. The ladies of the community served lunch on the Centre grounds to end a very full evening.

G. J. McLean Buried Last Week

A resident of Winnipeg for many years, George Joseph McLean of Ottawa died in that city Tuesday, Aug. 24th. He was aged 85.

Mr. McLean was born at Greenfield, a son of Archie McLean and Margaret McCaskill. He resided at Winnipeg for 35 years before moving in 1943 to Ottawa where he had since resided.

His wife, the former Jane Ann McKinnon, predeceased him and he is survived by two sons, Raymond of Montreal, George F. of Berksley, Cal., and Rita. Mrs. Herbert Nemish of Winnipeg. Six grandchildren and one great grandchild also survive.

The funeral was held to St. Patrick's Cathedral, Ottawa, on Thursday, Aug. 26th, with interment in St. Catherine's cemetery, Greenfield.

COME ONE — COME ALL

K of C Bingo

This Weekend

Sept. 12th

JACKPOT $40

DOORS OPEN AT 7.00 P.M. SHARP

• AUCTIONEER •

For information on any type of auction sale contact

J. DUNCAN MacARTHUR

Lancaster, Ont. Tel. Collect 613-347-3472

"Get the Highest Rate of Interest on your next Auction Sale"

"I Pay 100% Human Interest"

36-7c

NATIONAL AUTO BODY CO. LTD.

Bonded Car Dealer Mechanical Work

Tel. 274-7771 — 390 Laurier Ave. W.

LAURIER GARAGE, MONTREAL

Operated by Edwin McDonald

formerly of North Lancaster

12-tf

LISE BEAUTY SALON

DALKEITH

Will Be Closed

from Monday, Sept. 20th to Tuesday, Sept. 28th

Tel. 874-2609

36-2c

ALEXANDRIA DISTRICT

MINOR HOCKEY ASSOCIATION

Needs Your Help

If you are able to spend one hour a week with some boys and love hockey we need you.

If you would like to coach a team, please call 525-3600 and ask for Bill Upper

Or attend a coaches' meeting on Monday, Sept. 27, at 8.00, at the GDHS

36-2c

RUDOLPH'S

CLOTHING and FOOTWEAR

Main Street S. Alexandria

SALE STILL GOING ON

with lower prices

Every customer who buys $3 up may purchase 2 pr. green pants for $5



PLANNING A WEDDING ?

SEE OR PHONE FOR

Wedding Invitations and Cards 10% off

OUR SPECIALTY . . .

COLOR WEDDING ALBUMS

— OR —

COLOR PORTRAITS

Outside Phone Calls — Reverse Charges

Robert of Alexandria

Appointments can be made any night of the week

Tel. 525-3831 75 Lochiel St. E.

MINOR HOCKEY REGISTRATION

IN ALEXANDRIA :

AT THE COMMUNITY CENTRE

starting Sept. 17th to Sept. 25th

Time: Monday to Friday, 5 p.m. to 7 p.m.

Saturday, 10 a.m. to 3 p.m.

IN LANCASTER :

at the Library

Registration will be Sept. 18th and Sept. 25th from 10 a.m. to 3 p.m. only

REGISTRATION FEE:

Family Plan: $3 for one; $5 for two; $7.50 for three and up

A penalty of $2.00 will be charged to those children who register late

Registration for Jr. "C" Players

They will play on Friday nights, ages 15 to 17

RULES OF REGISTRATION

1. All boys must have their parents or guardians sign the registration form
2. All boys must have their OHSC or OHSIP number on the form
3. No boy will be registered until these two rules are followed

36-2c

MEN'S AND LADIES' BALL CLUB

Trophy Night DANCE

— IN —

ALEXANDER HALL, ALEXANDRIA

SATURDAY

September 11

at 8.30 p.m.

OUR TOWN ORCHESTRA

Refreshments Available

Admission in advance 1.00 at the door 1.25

A NOMINATING CONVENTION

of the

Progressive Conservative Party in Glengarry

will be held in

Alexander Hall, Alexandria

at 8 p.m.

Wednesday, September 22nd

to select a provincial Standard Bearer

Premier Hon. William Davis will address the meeting as will Hon. Fern Guindon and Osie Villeneuve, MPP

Everyone Welcome

Glengarry Progressive Conservative Association

36-2c

SOCIAL and PERSONAL

Sunday guests of Mrs. J. J. Morris were her grandson Ian Morris of Peterborough and Mrs. Verna Morris of Ottawa.

Weekend visitors of Mr. and Mrs. J .Daniel MacDonald, 4th Kenyon, were Archie A. MacDougall, MacDonell Memorial, Hospital, Cornwall, and Mr. and Mrs. Rudy Paulson of Toronto.

Mrs. Frank Jackson of Longeuil, spent Monday with her mother, Mrs. John Cardinal.

Weekend visitors with Mr. and Mrs. P. J. Morris during the past week were Mr. and Mrs. Felix Morris, Cheryl and Kelly and Mr. and Mrs. E. W. Morris of Finch; Mr. and Mrs. Wallace Morris and Kelly Ann, Mr. and Mrs. John Hopper, David and Michael, Mr. and Mrs. Bruce Irvine, Leah Irvine and Helen Aumaur all of Ottawa and Mr. and Mrs. Pat Brady of Lachine.

Mr. and Mrs. Kenny Mosher, Jeffrey Mosher, Allan and Kevin Macdonald, Betty McRae and Donna Gormley returned from a 9,000 mile motor trip through Canada and the States. Their trip took them to the Grand Canyon, Las Vegas, San Francisco, Vancouver among other points.

Christopher McDonald, Jim Baxter, Michael McLeister, Kenny O'Shea and Andrea Macdonell left this week for Western University in London.

Donald MacGillis, Mrs. John MacGillis and Mrs. Joseph Travers of Detroit, spent a week's holiday with Miss Flora MacDonald. at her home in Dalkeith.

Mr. and Mrs. Leopold Seguin, accompanied by Mr. and Mrs. Bernie Dupuis of Ottawa, returned home from a holiday in New Brunswick and Prince Edward Island.

Mr. and Mrs. Jim Weir spent the past week in Quebec City, the guests of Mr. and Mrs. Arthur Cooper. They were accompanied by Kevin Weir, Miss Alice Cooper and Dave Leech of Montreal. They also visited Ste Anne de Beaupre.

Rene Jeaurond and Rejean Ouimet have just returned from a five-day fishing trip in the Timmins and Foleyet area.

Mr. and Mrs. Rene Seguin, Green Valley, visited on the weekend in Whiting, Vermont, with Mr. and Mrs. Alban Seguin.

Mr. and Mrs. Donald McDonell, Maitland, spent last week with his parents, Mr. and Mrs. Angus R. McDonell, Green Valley. On the weekend they had as guests, Mr. and Mrs. Roger Martin and family and Mrs. C. E. McDonald of Montreal.

William Joseph O'Shea of Detroit, is visiting with his mother, Mrs. W. J. O'Shea at Glen Nevis, and with other area relatives.

Rory McCormick of Cornwall. after spending some time with Mr. and Mrs. Angus H. McDonell, returned home early this week.

Mr. and Mrs. Angus H. McDonell spent the holiday weekend at Chateauguay Lake, NY, with Mr. and Mrs. Harold Lapierre. John Lapierre before resuming his studies at the Christian Brothers School in Montebello is this week a guest at Highland Chief. Mr. and Mrs. Harold Lapierre are also visiting the McDonells.

Mrs. L. G. Elliott and daughter Maureen of Beaconsfield visited Mrs. M. J. Morris and Miss Grace Morris on Tuesday.

Mrs. Norbert Joubert and family came here last week from Cornwall to join Mr. Joubert. They are occupying a new home on Kincardine Street West.

Mrs. Marguerite Chisholm took advantage of the holiday weekend to enjoy the Saguenay cruise she won in the Progressive Merchants draw. She was accompanied by her sister-in-law. Mrs. M. J. McIntosh.

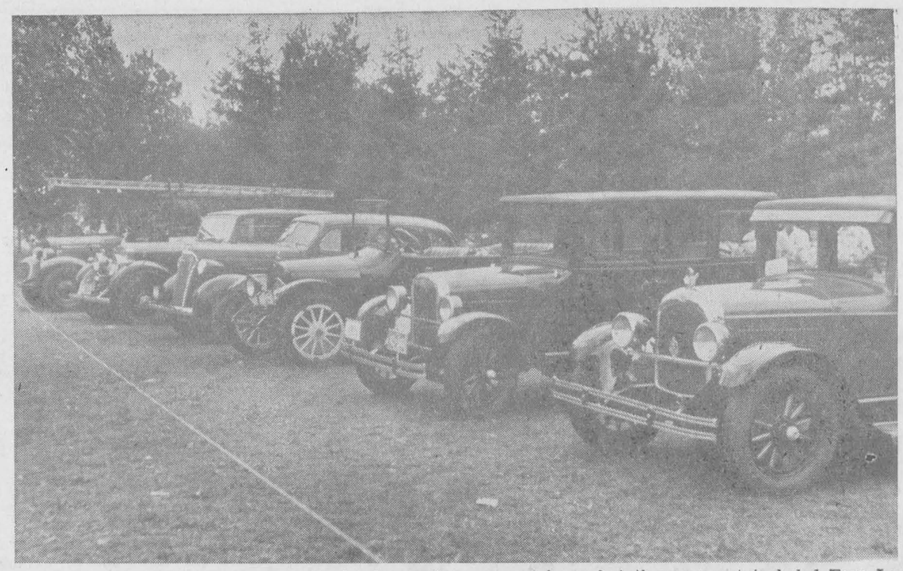

VINTAGE CARS HERE—Members of the Cornwall and District Vintage Car Club held a rally and picnic on the park, Sunday, and toured the town behind Alexandria's vintage fire truck. Threatening weather led several members to leave their old cars at home but those present included Fern Laflamme's 1919 Ford, a '37 Rolls Royce owned by Ed McDonald of Montreal, a 1916 Gray Dort, '26 Chev. sedan and '28 Chrysler. Laflamme was local organizer of the event. —Photo by Robert

Farewell Tea Held, Dunvegan

Mrs. Mack J. MacRae, Dunvegan, was hostess to a tea for neighbors and close relatives, honoring Mrs. Alex C. Stewart prior to her departure for Vancouver, BC.

Mrs. Dan N. MacLeod pinned a corsage on Mrs. Stewart, Mrs. William D. Chisholm expressed regret in her leaving our midst and presented her with a sterling silver locket pin.

Mrs. Stewart graciously replied thanking all for the gift and good wishes.

Mrs. Mack J. MacRae read a poem "A Neighbor'. Miss Olive Ferguson sang several Scottish airs.

A delicious lunch was served and a social time enjoyed by all.

Draw Winners At McCrimmon

The McCrimmon WI held their Tea and Draw in McCrimmon Hall, Thursday, Aug. 19th, at 8.30 p.m. One of the highlights of the evening was the showing of slides of France, England and Ireland by Mrs. Velma Franklin, Maxville.

The following were the winners in the draw:

Coffee urn—Mrs. V. Crowley; Fitted sheet—Russell Lasalle; pillowcases—Mrs. Stanley Nixon; crisper—Tamara Lasalle; set of 3 bowls—Jeanie Pichie; colander—Mrs. Sam MacDonald; Juicer—Mrs. Elmer MacDonald; steak knives—Mrs. D. S. Fraser.

Door prizes were won by:

Sheet—Mrs. Donald Campbell; beach bag—Carl Campbell; lettuce crisper—Mrs. W. MacGillivray; condomate — Mrs. Sandy MacLeod; bacon keeper—Mrs. J. D. MacDonald; rack for notes—Maybelle Fraser.

BOOKMOBILE

The United Counties Bookmobile will visit the following locations during the week commencing September 13th.

Monday, September 13—Green Valley 9.45-11.45; St. Raphael's 1.00-3.00; Apple Hill 3.30-4.00.

Tuesday, September 14—Bainsville 11.00-11.15; Glen Nevis 11.45-12.00; Glen Robertson 1.15-1.30; Glen Sandfield 1.45-2.15; Dalkeith 2.45-4.15.

Wednesday, September 15—Sunnybright 10.00-10.15; Elma 10.25-11.30; Dunbar 11.35-12.00; Maple Ridge 1.30-3.00; Monkland 3.30-4.00; Osnabruck 4.30-4.45.

Thursday, September 16—Martintown 11.30-12.00; Williamstown 3.15-4.30.

Bride Showered At St Elmo

The heavy showers of Saturday, August 28th, brought with them a shower of good wishes for September bride-elect, Heather MacKinnon, eldest daughter of Mr. and Mrs. Alex MacKinnon of St. Elmo. A miscellaneous shower, convened by Kay Fjarlie, Wilma MacGregor, Sarah McRae, Velma Franklin and Grace McEwen, was held in the St. Elmo Church hall, where friends and neighbors had gathered.

As Heather entered the hall, Marlene McEwen pinned a corsage on her, led her to a gaily decorated chair and read an address on behalf of friends and neighbors. A bride's book designed by Carole McEwen was presented to the bride-elect by Mary McEwen. Mrs. Kay Fjarlie's artistic touch combined with co-ordinating floral arrangements by Mrs. J. N. Fitzgerald and Mrs. Keith Franklin, provided a pleasant background for the presentation of the gifts by Shirley MacKinnon, Sandra McIntosh, Diane MacKinnon and Jennifer Franklin. Mrs. MacKinnon, mother of the bride-to-be, and Mrs. McIntosh, mother of the future groom, assisted Heather while Merydie Fjarlie and Marlene McEwen designed a colorful ribbons and bows bonnet to adorn the honored guest.

The guests enjoyed organ selections throughout the evening by Mrs. Cameron MacGregor ,Mrs. Catherine McEwen, and Mrs. James Campbell. Lynn MacGregor played some lively accordian numbers, and Mrs. Gregor McEwen conducted interesting novel games.

Heather thanked her friends for their good wishes and gifts and invited them to visit Evan and herself in the near future at their Ottawa home.

A delicious buffet lunch provided by the organizers and friends brought the enjoyable evening to a close.

Heather's marriage to Evan McIntosh will take place in Gordon Church, St. Elmo on September 10th at 6.30 p.m.

Engagements

PAGE—LAUZON

Mr. and Mrs. Eugene Page of Casselman, Ont., wish to announce the engagement of their eldest daughter, Raymonde, to Mr. Jacques Lauzon, son of Mr. and Mrs. Adolphe Lauzon of Chesterville, formerly of Alexandria. Marriage to take place on Oct. 9th in Casselman.

Feted On Leaving Glen Sandfield

A very pleasant evening was enjoyed on Tuesday, Aug. 10th at the home of Mr. and Mrs. Munro MacCaskill, Glen Sandfield, to honor Mrs. Thomas H. Dewar, who having sold her farm would no longer be residing in Glen Sandfield. The guest of honor was met at the door by Mrs. Arnold MacRae and Mrs. Munro MacCaskill and a lovely corsage was pinned on by Mrs. McRae.

The remainder of the evening was spent in card games and crokinole and Mrs. Angus McLennan played several piano selections. In a few well chosen words Mrs. Arnold McRae expressed the feelings of the community toward one who had spent 52 years in their midst. Mrs. Munro MacCaskill presented Mrs. Dewar with a lovely floral arrangement and a purse.

A very fitting reply was made by the guest of honor who extended a hearty invitation to all to visit her in Martintown.

A delicious lunch served by the ladies brought a memorable evening to a close.

Pipe Band And Dancers Had Busy Summer Prepping For Tour

With their appearance at the Newington Fair, where they performed both last Saturday and Monday the Glengarry Pipe Band and dancers brought to an end their 1971 outdoor season. (Maybe it should be mentioned that the Glengarry Dancers are the members of the senior dancers of the MacCulloch School of Dancing, who work very closely with the band and are going to Scotland with them next August.) Besides the usual local concerts, this concert party, as it is called, had some very special achievements this year.

Besides organizing and sponsoring it, they performed with the Household Guards in the Military Tattoo presented as a pre-Games concert;

Two afternoon concerts at Crysler Park, and already booked for two more next summer;

A performance at an Alouettes' game in Montreal and offers of another which had to be turned down. This brought a promise of another call next summer, as the Alouettes' management said they like to deal with people who work and think professionally.

Now, however, with a new training season opening this weekend, emphasis is on the Scottish tour, set for next Aug. 12th. The concert party is ready now, as the concerts given at Crysler Park are samples of the Scottish tour concert, but another year's training will help things, and another year is needed in raising funds. The band and dancers have been working hard for two years now, to raise enough funds to finance the trip, practically without any outside help, and doing very well. The burden becomes a bit harder though, as it has been found that a complete new set of drums is needed, the present ones having given about 10 years of hard service. A Bass drum has been obtained but not yet unveiled and six side-drums will be purchased this fall. Regardless of these problems, the band and dancers will continue to spread "Glengarry-Scottish" culture at every opportunity.

Piping Tests At Fiddlers' Contest

The Glengarry Historical Society will hold its annual Fiddlers Contest and Music Festival in the Glengarry District High School on the evening of Saturday, Oct. 16th. The name has been slightly changed due to the variety of events. Besides the traditional violin competitions, which have given the contest its name and fame, there will be the usual Step Dancing and Piano competitions. Also, something new is being added—The Glengarry Junior Piping Competition. As piping is once more on the upsurge in Glengarry, being taught not only in the Glengarry College of Piping and Drumming, but also in the three county High Schools, it was felt that encouragement should be given by having a championship competition. This competition is open to pipers up to 16 years of age, and either resident in, or receiving their instruction in Glengarry. Rules will be in the hands of instructors shortly.

No change is anticipated in the Violin competitions, and if there are any changes in Piano or Step-Dancing, they will be announced shortly.

Mark Anniversary At Detroit

At Detroit, on July 25th, at 11.30, mass was celebrated at St. Augustine Church honoring Mr. and Mrs. John A. McDonald (nee Mary McGillivray) both formerly of Glengarry.

They were attended by their family of eight children and 23 grandchildren.

A reception was held from 3 to 7 p.m. at the John Faust Post 113 where music was furnished on the bagpipes by the McGregor Clan and dinner was served to some 300 friends and neighbors. They were the recipients of many wonderful gifts and a generous cheque. A good time was had by all.

Funeral Held To Kirk Hill

The funeral was held Friday of Miss Mary Dewar, Kirk Hill, who died Aug. 31st at Glengarry Memorial Hospital.

Rev. Wm. Scott conducted the service in St. Columba Presbyterian Church with interment in the adjoining cemetery.

The pallbearers were Angus MacLeod, Peter Hanley, Archie MacGillivray, J. K. MacLeod, Elbert MacGillivray and Wm. MacGillivray.

A sister of Donald Dewar, Kirk Hill, Miss Dewar had nursed for 17 years at Weredale Home in Montreal before returning to Kirk Hill to reside.

Relatives and friends were present from Ottawa, Montreal, Toronto, Detroit, Acton and the area.

WINNERS IN THE

LIONS 300 CLUB

1st DRAW
168—Raymond Cardinal
166—Andrea Taillefer
164—Mrs. Dan Proulx
80—Jim Kirkey
161—Annie Wylie

2nd DRAW
188—Raymond Charlebois
59—Mrs. Bernadette Kelly
155—Shaun McDonald
28—Helen Hope
22—Gertrude Lalonde

3rd DRAW
204—Royal Gareau
45—Claire Huot
201—Laurier Rochon
141—Anita Michaud
126—Paul Emile Leroux

4th DRAW
152—Mrs. Isabel Kemp
160—Mrs. Jos Thauvette
26—Ghislaine Carriere
62—Micheline Legault
190—Valerie Larocque

5th DRAW
36—Dr. D. Conway
109—Richard Lefebvre
192—Marcel and Alice Charbonneau
263—Paul Roy (garage)
296—Howard Peake

6th DRAW
245—Neil Macdonald
143—Madeleine MacDonald
158—Theresa Sabourin
253—Lucien Theoret
132—Jean Guy Levert

7th DRAW
102—Ewen and Herman
149—Bruno Depratto
297—Mrs. Agnes McDonald
81—Steve O'Connor
176—Mrs. Eugene O'Connell

8th DRAW
99—Paulette Gibouleau
2—James Cass
216—Adrien Ladouceur
185—Alice Laurin
233—Leslie I. MacKinnon

'BLUE BLOSSOM' and 'FLEUR-DE-LYS'
DIAMOND RINGS
at
BRUNO PIGEON
13 Main St. N. Alexandria
Complete line of Jewellery
Electric Shaver and
Watch Repair

Greeting Card Cabinets
20 feet of cards, complete with stock, international supplier, modern designs, also gift-wrap rack, high revenue for drug store or novelty shop
Call Collect
Cornwall 933-5517

JACK'S
- RADIATOR SHOP -
SPECIALIZES
REPAIRING and CLEANING
RADIATORS, GAS TANKS and HEATERS
GLEN NORMAN — 9th LANCASTER
5 miles east Highway 34
36-1p

GARRY THEATRE
WED. - TUES. SEPT. 8 - 14


Ali MacGraw • Ryan O'Neal • John Marley & Ray Milland IN COLOR A PARAMOUNT PICTURE
GP
(ADULT ENTERTAINMENT)
SHOW TIMES: 7.30 and 9.30
WED. - SAT. SEPT. 15 - 18
DUSTIN HOFFMAN IN
"LITTLE BIG MAN"
(ADULT ENTERTAINMENT)
— ALSO —
"TARZAN'S JUNGLE REBELLION"

BINCO
SACRED HEART PARISH HALL
Wednesday
at 8 p.m.
Sponsored by
Les Femmes Chretiennes
11 regular games at $5.00
5 specials at 50-50
3 regular games at $10
JACKPOT $40
Winner: Mrs. Maurice Sauve
Door Prizes — $10 and $5
Admission 25c

Advertise In The Glengarry News

Drug Store Special
Contact - C 24 Capsules
Mf. Suggested Price 3.19
now for $1.60
(LIMITED QUANTITY)
— AT —
McLEISTER REXALL DRUG STORE
PARCOST PHARMACY
Tel. 525-1101 Alexandria

BINGO
Every Week
in
LEGION CLUBROOMS
at 8 p.m.
Sponsored by Ladies Auxiliary of Canadian Legion
JACKPOT $50
Regular Games $5.00
Specials 50-50
Door Prize
Admission 25c

SKY-HI DRIVE-IN THEATRE
Fri., Sat., Sun. Sept. 10, 11, 12
Lee Marvin
"Monte Walsh"
Jeanne Moreau, Jack Palance
— AND —
"Darker Than Amber"
Rod Taylor, Suzy Kendall
— AND —
"The April Fools"
Jack Lemmon, Catherine Deneuve

GENERAL CONTRACTORS
Custom Home Builders
Industrial, Prefabricated Buildings, Cottages, Garages, Home Improvements, Renovating, Plumbing and Heating, Roofing, Painting
SINCLAIR SUPPLY CO. LTD.
Jay St., Vankleek Hill
Tel. 678-3220
18-tf

AUCTION SALE
HOUSEHOLD FURNITURE
in Dunvegan
SATURDAY, SEPT. 11
at 1 p.m.
TERMS—CASH
Alex C. Stewart, Prop.
Tel. 525-5461
Albert Faubert, Auct.
Tel. 525-2182

COMING
AUCTION SALES
BY
ALBERT FAUBERT
SAT., SEPT. 25th—Cattle and farm implements of Albert Depratto. Highway No. 2, east of Cornwall.
SAT., OCT. 2nd—Furniture and antiques of Paul Beaupre, Green Valley.
SAT., OCT. 9th—Furniture and antiques of Mrs. Hildeage Valade. St. Raphael's.
SAT., OCT. 16th—Sale of beef cattle, John Spivak, RR1 Williamstown.

DUGGAN FUELS
275 Bishop St. North Tel. 525-1685
AUTHORIZED BP DEALER
Gasoline, fuel oils, diesel oil, motor oils
Oil furnaces installed and serviced
35-tf

RESERVE DATE FOR
Dalkeith Parish
TURKEY SUPPER
ON OCTOBER 3rd
36-38c

DARI KOOL BOU-MATIC
Pipeline Milker Systems
BULK TANKS AND ALL DAIRY FARM EQUIPMENT, NEW AND USED
Sanitary Products, Don't Wait!
Call your local distributor for sales and service
ROSAIRE BUREAU
ALSO AGENT FOR
PATZ FARM EQUIPMENT
Dalhousie Station Tel. 269-2102
32-6c

WEEKEND SPECIALS, SEPT. 9, 10, 11

Rose Marie BOLOGNA, whole or half	lb.	35c
Loose WIENERS, Skinless	lb.	49c
Beef and Pork LOOSE SAUSAGES	lb.	49c
Smoked PICNIC HAMS	lb.	43c
Legrade BACON, C-O-V	lb. pkg.	65c
Royal LUNCHEON MEAT, 12 oz. tins	2 for	79c
York PEANUT BUTTER	16 oz.	49c
Miracle Whip SALAD DRESSING, 16 oz.	2 for	89c
Canada WHITE VINEGAR	128 oz.	75c
New POTATOES	50 lb. bag	1.59
New POTATOES	10 lb. bag	39c
Fresh TOP BEETS	3 bunches	29c

FRESH PEACHES and PLUMS
MELOCHE & SABOURIN
Tel. 525-1295 WE DELIVER Tel. 525-1295
We Reserve Right to Limit Quantities

Louez des Coffrets de Sureté a la Caisse Populaire

ODAF DATA

A report from your Glengarry Agricultural Office

by J. Y. Humphries

FARM SAFETY

Speaking at the 47th annual meeting of the American Society of Agricultural Engineers, North Atlantic Region, held recently at the University of Guelph, Mr. Hal Wright, Farm Safety Specialist with the Ont. Dept. of Agriculture and Food, pointed out that in the 1960's, the death rate due to farm accidents was 27 per 100,000 farm population. This figure was arrived at as a result of a comprehensive survey carried out by the department to see where farm accidents occur. The motor vehicle death rate was 26 per 100,000. "Since we all agree our highway fatalities are too high, we must concede that our farm accident rate is also too high," said Mr. Wright.

We in Glengarry are now entering the corn harvesting season. There has been a rather dramatic interest and increase in the acreage of this crop and just as dramatic an increase in serious accidents involving life and limb, in harvesting the crop. Forage harvestors, forage wagons, corn pickers and elevators continue to take their toll each year. We now wish each farmer not only a bountiful but a safe harvest. A few reminders. Keep the kids away from the equipment. Keep all power take-off shafts shielded and the shields in good repair. Disengage the power take-off prior to dismounting from the tractor or making any adjustments. Never enter a self unloading wagon while in operation. Possibly one reason accidents are so numerous is that we harvest this crop late in the season when cold weather slows our reflexes. Loose clothing and short daylight hours add to the hazard of the operation.

ALFALFA MANAGEMENT

There is one sure way to kill or reduce an alfalfa stand and that is to cut or pasture it short in September.

Alfalfa and other perennial forages must store food reserves to prevent them from dying over the winter. These reserves make the plant resistant to low winter temperatures and also help to initiate growth in the spring.

In order to store food reserves, perennial legumes require top or leaf growth in September through which the process of photosynthesis takes place.

After several severe frosts, late fall browsing can be resumed. However, never cut or graze too late in the late fall. A minimum top of 8 inches should be left to hold the snow, provide insulation against low temperatures and prevent ice sheets from forming on the crowns of the plants.

Late August or early September is the most advantageous time to fertilize legume stands or new seedings. Legumes require large quantities of phosphorus and potash if they are to remain productive over a period of years.

The durability of an alfalfa stand is largely related to harvest and fertility management.

FALL FAIRS

We are looking forward to meeting many News readers on Saturday, September 11th at Williamstown Fair. The County Red and White and Black and White Shows should be good ones. The County is rapidly gaining an enviable reputation as a source of top breeding stock in dairy cattle circles. This is due to active programs conducted by the Glengarry Holstein and Ayrshire Clubs, participation by the members at major shows and the fact that a higher percentage of our dairy cows are enrolled on production testing programs than in other counties.

Williamstown is now recognized as one of our top dairy shows and is rapidly developing outstanding pleasure horse shows. There will be four rings of cattle and three rings of horses on display throughout the Saturday program.

WHAT'S UP

Williamstown Fair, Sept. 11th.

Glengarry 4-H Horse Club Gymkhana, Sept. 19th at VLN Farms.



GLENGARRY SOCCER CHAMPS—Perennial champions of the Glengarry senior soccer loop, McCrimmon repeated this year winning the final series against Glen Sandfield. Members of the team were: kneeling, left to right, Bill, Cecil and Harold Robinson, Campbell MacGillivray, Alastair Fraser, Bevans MacMaster; standing, Tom Robinson, team manager; Rondo MacSweyn, Benton Goodman, Barry MacSweyn, Harold McCrimmon, Ralph MacSweyn, Russell Raymond, coach; Hugh MacGillivray, Neil Fraser, Malcolm Fraser, Lynn Morrison and Leroy Robinson. Missing from the pictures were Glenn MacSweyn and Kent MacSweyn. —Photo by Robert

More Than . . .

(Continued from Page 3)

Junior Exhibits in the hall were judged by Sidney Mode.

Best Sunflower: first, Beverley Blair, Kim Clare, Cynthia Clare.

Best Sunflower head: Kim Clare, Cynthia Clare, Beverley Blair.

Best animal made from vegetables: Diane Beaudette, Tony Beaudette, Charlene Blaney.

Best collection of annuals: Charlene Blaney, Diane Beaudette, Darlene Guindon.

Best bouquet Cut Flowers: Diane Beaudette, Susan Beaudette, Darlene Guindon.

Best poster of Flower Show: Lynn MacRae, Diane Beaudette, Susan Beaudette.

Best poster of Trilliums: Susan Beaudette, Diane Beaudette, Ian Kennedy.

Card table of vegetables taken from 10'x10' garden:

Age 6-12 — Donrey Guindon, Darlene Guindon, Susan Beaudette.

Age 13-16 — Diane Beaudette, Lynn MacRae.

Concluding the presentation of prizes, Mrs. Keith McDougall and Mrs. Archie Hughes toured the exhibits and gave excellent and comprehensive commentaries of the judges' remarks when deciding the winning exhibits.

The junior section created much interest among the evening's visitors, especially the wild and wonderful vegetable animals.

Miss Lynn MacRae, a junior member, gave the commentary on this section, passing on a remarkably concise explanation of how the first, second and thirds awards were made.

George Matsell. the Maxville Horticultural Society's president, then congratulated the prize winners, thanked the commentators, also thanking Mrs. McDougall and Mrs. Hughes for their efforts in soliciting donations from the local businessmen. She also thanked those same businessmen for their gifts. He told the audience a special vote of thanks was due Mrs. Roger Guindon, the Society's secretary, for the prodigious amount of work she did on the organization's behalf. Mr. Matsell expressed his pleasure also in seeing, and meeting, a number of visitors from companion Horticultural Societies.

Six door prizes were drawn for, three for adults and three for juniors.

The three adult prizes were won by Mrs. Merton Casey, Mrs. Dan Vallee and a visitor, Mrs. C. Walton, of Moose Creek.

The three junior prizes were won by Kevin Ross, of Martintown, Diane Baker, of Inkerman, and Leslie Casey, Maxville.

LEFEBVRE'S Foodorama

64 Lochiel St. Alexandria

TEL. 525-3501 — 525-3502

Half or Whole FRESH LEG 'O' PORK	lb.	55c
SALTED PORK	lb.	39c
PORK HOCKS	4 lbs.	1.00
Schneider's Young BEEF HEART	lb.	59c
GROUND CHUCK	lb.	79c
Lanthier DONETTES, pkg. of 24	3 for	1.00
ALLEN'S ASST. DRINKS, 48 oz.	3 for	1.00
CARMELITE APPLE JELLY, 24 oz.	3 for	1.00
AYLMER KERNEL CORN, 12 oz.	5 for	1.00
AYLMER PINEAPPLE, 19 oz.	3 for	1.00
LEGION PEAS, 19 oz.	5 for	1.00
Vachon Maple Cream PIE FILLING 19 oz.	3 for	1.00
PURITY FLOUR	7 lbs.	79c
BANANAS	lb.	11c
CARROTS	5 lbs.	29c

TEL. ORDERS, CALL 525-3501 — 525-3502

• AUCTIONEER •

JOHN A. MacLENNAN

LICENSED AUCTIONEER

Fully qualified for all types of sales

Maxville Tel. Collect 527-5496

35-4c

Vitrerie Theoret Glass

MAIN ST., GREEN VALLEY

WE SUPPLY and INSTALL

STORE FRONTS — ALUMINUM DOORS and WINDOWS — CAR GLASS — THERMOS PANES PLEXIGLASS — MIRRORS — TABLE TOPS SHOWER DOORS, glass of all types

Authorized Dealer for

KAISER ALUMINUM SIDING

LEO B. THEORET, Prop. Tel. 525-2704

45-tf

GHISLAIN E. SEGUIN & ASSOCIATES LTD.

Consulting Engineers

Sewage Disposal, Structures, Mechanical, Electrical, Special Studies, Sewers, Waterworks, Roads, Sidewalks, Bridges, Culverts, Drainage, Reports, etc.

307 WILLIAM STREET HAWKESBURY, ONT.

TEL. OFFICE 632-7061 RESIDENCE 632-7170

32-tf

OTTAWA VALLEY

HEMLOCK

LUMBER and SQUARES

Special Cut Sizes

MacLENNAN LUMBER

DALKEITH TEL. 613-874-2161

26-tf

Marquis - Meteor - Comet - Thunderbird - Ford - Maverick - Pinto - Cortina - Galaxie - Ford Trucks

OUT THEY GO!

LATE MODEL USED CARS

ALL AT GREAT SAVINGS

MacEWEN FORD SALES LTD.

MAXVILLE, ONTARIO

"Where The Lights Are Bright And THE PRICE IS RIGHT"

NO REASONABLE OFFER REFUSED

. . .

COURTEOUS, BILINGUAL SALESMEN

At Your Service

71 CLEAR OUT

New Cars & Trucks

Over 50 in Stock

Must Be Sold Within The Next 15 Days

Phone 527-2104

SPECIAL UNIT

1971

THUNDERBIRD

2-Dr. Hardtop, Fully Equipped (including air conditioning)

9,000

ORIGINAL MILES

Must be seen to be appreciated

OPEN 8.30 A.M. — 9.00 P.M.

SATURDAY 8.30 — 4.30

YOU'RE ALL INVITED TO ALEXANDRIA'S

STREET FESTIVAL

at 8:30 p.m.

FRIDAY NIGHT, SEPTEMBER 10
ON THE MILL SQUARE

THE MAJORETTES' BAND WILL OPEN THE PROGRAM WITH MAYOR TOUCHETTE AND MEMBERS OF COUNCIL

TUG OF WAR FEATURING THE ATLANTIC HOTEL TEAM VS HAWKESBURY - - PIPER

CORN ROAST

IT'S ALL FREE !

MARCHANDS PROGRESSIFS D'
ALEXANDRIA
PROGRESSIVE MERCHANTS 1971

Donuts and Coffee

Come One ! Come All !

STREET DANCE with "OUR TOWN" Rock Group

THIS FESTIVAL IS MADE POSSIBLE THROUGH THE COOPERATION OF TOWN COUNCIL — GRANT'S CORNWALL GRAVEL CO. — MENARD CONSTRUCTION LTD. GEORGES LANTHIER ET FILS — GRAHAM CREAMERY — CHARLEBOIS PA SYSTEM — ALEXANDRIA HOTEL — OTTAWA HOTEL — ATLANTIC HOTEL and ALEXANDRIA'S PROGRESSIVE MERCHANTS

LALONDE FOOD MARKET
Finest Quality — Courteous Service
16 Main St. S. Tel. 525-2103

DENIS POIRIER, ENR'G
Your Family Shoe Store

PROULX'S MEN'S WEAR
Also Work Clothing
19 Main St. S. Tel. 525-2030

Papeterie ALEXANDRIA Stationery
Complete Office Supplies
23 Main South Tel. 525-1232

HANDY ANDY
Auto Supplies — Sporting Goods
11 Main St. S. Tel. 525-1597

ALEXANDRIA IGA FOODLINER
102 Main St. North
FREE PARKING

GLENGARRY SPORT SHOP
Bombardier Ski-doo Dealer
83 Main St. North Tel. 525-1011

ALEXANDRIA PHARMACY
66 Main St. S. Tel. 525-2525

MELOCHE & SABOURIN
Meat and Groceries
Custom Slaughtering

HUB RESTAURANT
Business Men Luncheons
Banquets — Receptions

EUGENE OUELLETTE & SONS LTD.
General Pro Hardware
Electrical Contractor

LEMAY TV — RADIO
Philips Sales and Service
31 Main St. Tel. 525-3713

CENTER MEAT MARKET
Meat and Groceries — Free Delivery
43 Main South Tel. 525-3523

ALEXANDRIA BRIDAL BOUTIQUE
Dresses for all Occasions
55 Main St. North Tel. 525-2040

VAILLANCOURT CLOTHING and SHOE STORE
50 Main South Tel. 525-2677

LALONDE GENERAL STORE
Oil Cloth, Wallpaper, Paints
117 Main South Tel. 525-1424

CLEMENT FURNITURE
King of Low Prices
Tel. 525-1267

VIANDES SABOURIN MEATS
Specialty — Custom Cutting
Main South Tel. 525-1818

MARCEL TV FURNITURE
Visit our new Carpet Dept.
Main St. South Tel. 525-3692

CANADIAN TIRE ASSOCIATE STORE
M. McRAE, Prop.
Main St. South Tel. 525-3454

LEFEBVRE FOODORAMA
Choice Meat and Groceries
64 Lochiel St. Tel. 525-3501

STEDMANS
VARIETY DEPT. STORE

McLEISTER'S REXALL DRUGS
Specializing in Prescription Services
Tel. 525-1101

LAUZON GROCETERIA
LIONEL LAUZON, Prop.
500 Main St. North Tel. 525-2987

MAURICE LALONDE FURNITURE
25 Main South Tel. 525-3162

LALONDE LADIES & CHILDREN'S WEAR
24 Main South Tel. 525-3162

MENARD FAIRWAY CENTER
Departmental Store
46 Kenyon Tel. 525-2207

A. MARCOUX FURNITURE
Panasonic and Electrohome
15 Elgin Tel. 525-1204

B&B FOOD MARKET
Meat and Groceries
167 Bishop Tel. 525-2056

THE GLENGARRY NEWS
PRINTERS and PUBLISHERS
Tel. 525-2020 — 525-2021

CARMEN'S Children's and Teen Wear
MILL SQUARE

YVON LEVAC
IMPORTED DIAMONDS
14 Main St. S. Tel. 525-1670

The Progressive Merchants Of Alexandria Much Appreciate Your Patronage Through A Summer When Road Construction Interfered With Shopping

BE OUR GUESTS FRIDAY NIGHT, SEPTEMBER 10th

- IN CASE OF RAIN, THE PARTY WILL BE TRANSFERRED TO THE COMMUNITY CENTRE -

FOR FREE ESTIMATE
on
SLAB SILOS
Contact
LEO LAUZON
authorized Co-op dealer
57 Kenyon St. W., Alexandria
Tel. 525-1937

News from Here and There

LAGGAN

(Intended for last issue)

Mr. and Mrs. Norman Stewart visited on Thursday with Mr. and Mrs. John Dingwall, Kemptville.

On Tuesday Mrs. Fergus McRae, Mrs. Dougal MacGillivray and Mrs. Clifford Campbell attended the Ottawa Ex and visited with their brother, John G. and Mrs. MacSweyn.

Miss Penelope MacCrimmon, Ottawa, was holidaying with Mr. and Mrs. Neil F. MacCrimmon and family last week.

Mr. and Mrs. R. D. MacLeod were to Dorval Airport on Saturday to meet her cousin, Miss Dianne Tilley, London, England, who will spend some time with them.

Visitors with Mrs. Donald MacLeod during the past week were Mr. and Mrs. Carman Brighton, Brockville; Mr. and Mrs. Claude MacPhee, Bolton; and on Monday Mr. and Mrs. Angus MacLeod. Ville St. Pierre.

Mrs. Herbert Goodman and Benton Goodman spent the weekend with Mr. and Mrs. Albert Bray and daughter of Metcalfe.

Miss Ina Roy, Montreal and Miss Evelyn McRae, Lancaster, spent a few days recently with Mrs. Fergus McRae.

Dinner guests of Mr. and Mrs. Neil J. MacLeod on Sunday were Mrs. W. R. MacEwen and Mr. Douglas MacMillan, Maxville.

Guests of Mr. and Mrs. Stanley Mann and family on the weekend were Dr. and Mrs. Robert Scott and children, Montreal.

Mr. and Mrs. Harold Campbell, Jennifer and Robin, Morrisburg, on their return from a holiday in PEI, visited with Mr. and Mrs. Dougal E. MacMillan and family on Saturday.

LANCASTER

(Intended for last issue)

Mr. and Mrs. Lindsay Pattingale, Deep River, spent the weekend with his parents. Mr. and Mrs. Howard Pattingale.

Mrs. W. H. Tett and three children of Brockville, were weekend visitors with her parents, Mr. and Mrs. J. C. Watt.

Mr. and Mrs. Duncan McDonald and daughter, Christena of Smiths Falls and Mr. and Mrs. Earl Munroe of Apple Hill, who attended the funeral of Mrs. J. A. McLachlan in St. Andrew's Church, paid a visit to friends here.

Charles and Laurie Craig returned to their home in Toronto last week after spending a month with their grandparents, Mr. and Mrs. Ross Fraser.

Mrs. Scott Fraser spent a few days last week in Ottawa with Mr. and Mrs. McKell Fraser and family.

The Misses Edith and Helen Dewar of Endicott and Buffalo, NY, visited their cousins, Mrs. Harry McLeod and Miss Edith McEwen and all attended the Noble-Dewar wedding at Dalhousie Mills on Saturday.

Mr. and Mrs. Alan Conley of Deep River, paid a visit to her mother, Mrs. J. A. McBain, Mr. and Mrs. John McBain and Kathleen on Sunday.

Mr. and Mrs. Ralph Derry and two sons, Otterburn Park, Que., spent Sunday with their grandmother, Mrs. E. McPherson.

Mr. and Mrs. D. A. Cameron, South Lancaster, are visiting their family in Toronto.

Robert Moore and Miss Pamela Heimart, Montreal, visited Mrs. B. McLeod on Sunday.

Mr. and Mrs. Sheldon Falkner of Peterborough, visited friends here last week.

Mr. and Mrs. Willard Gregg of Howick, visited his aunt, Mrs. Scott Fraser on Friday.

Mr. and Mrs. F. Laing of Toronto, called on friends in South Lancaster last week.

Mr. and Mrs. Douglas Westley and two sons spent a few days last week with relatives in Tilsonburg.

Miss Mary Calder, Ottawa, is spending this week with the Misses C. A. and Mary J. McLennan.

Mr. and Mrs. George Wilson and family, Allan and Brenda, left this week for their home in Atikokan. Ont., after spending ten days with their grandmother, Mrs. E. McPherson and other members of the family in McMasterville, Que.

Mr. and Mrs. John Mossop and family, who spent the summer at their cottage in South Lancaster, left last week for their home in the Yukon Territory.

Mr. and Mrs. Clem Foster were weekend visitors with Mr. and Mrs. Henry Schnaufer.

Mr. and Mrs. Ranald McLeod and family Glen Norman, visited his mother, Mrs. B. McLeod on Sunday.

Mr. and Mrs. Leonard Fourney and son Tommy of Kitchener, spent a few days last week with his father, Tom Fourney, South Lancaster.

Mr. and Mrs. McKell Fraser and three children, Ottawa, spent a few days with his mother, Mrs. Scott Fraser.

Miss Janet Cattanach, Montreal, called on friends here on Sunday.

Mrs. Malcolm Cumming and grandson Alaister spent a few days last week with her daughter, Mrs. Robert Brandon, Forest, Ont.

Grant Pattingale has return to his home here after spending a couple of weeks at a summer camp for the blind at Lake Joseph.

MOOSE CREEK

Mrs. Arthur Radbourne and daughter, Miss Nancy Radbuorne and Miss Jean MacLean of Ottawa, visited with their aunt, Mrs. Ezekiel Blair on Saturday.

Mrs. Mary Brisson of Rutland, Vermont, is visiting with Mrs. Albert Brisson and family.

Mr. and Mrs. Pierre Bouthillier of Moncton. NB, spent the three-week vacation with her parents, Mr. and Mrs. Jeanvonie Boisvenue.

Mr. and Mrs. Elmer Shaver visited on Sunday with Victor Johnson and also with her father, Boyd Johnson who is a resident in the Maxville Manor.

Mr. and Mrs. Ramsay Baker and daughter, Margaret Baker of Dunnville, Ont., spent the weekend with Miss Tena McLennan.

Mr. and Mrs. John Tannahill of St. Bruno, Que., visited on Wednesday, with Mrs. Ella Gough.

Mr. and Mrs. Garnet Robertson and family of Avonmore, were recent visitors with Mr. and Mrs. J. Cecil Robertson.

Mr. and Mrs. Hector Provost of Cornwall, visited on Sunday with Mr. and Mrs. Bruno Gibeault and Mr. and Mrs. Philppe Dore and family.

The girls softball tournament which was to be held on Saturday, August 28, was rained out and will be held on Saturday, September 11th, on the recreation grounds at Moose Creek.

Murdie MacLean. Mrs. Donald Urquhart and daughter, Miss Grace Urquhart spent a few hours on Sunday afternoon at Long Sault Parkway.

Mr. and Mrs. Charles E. Blair visited friends in Martintown on Sunday.

Miss Marjorie Robertson of Calgary, Alta., is visiting her parents, Mr. and Mrs. Cecil Robertson and her brothers and their families.

DALKEITH

Mr. and Mrs. Dean Munroe, Mr. and Mrs. Bobbie Arthur of Ottawa, spent the long weekend with Mr. and Mrs. J. K. Munroe and family.

Angus MacLeod of Ottawa, while attending the funeral of Mary Dewar spent part of the day with his brother, Alex N. MacLeod.

Mr. and Mrs. Constant Ranger and children spent a week or so holidaying with relatives in the Gaspe area.

Dr. Mitchell and Homer Capron visited friends at the Maxville Manor on Thursday of last week.

Mr. and Mrs. Dougal MacLeod and Mr. and Mrs. Ray Howes, spent a few days recently with friends at Sault Ste Marie.

Miss Elizabeth Munroe returned home a few weeks ago after a lengthy trip to England, Ireland, Scotland and Iceland.

TRACTORS
If you are interested in trading your tractor, call us for free estimates and better price for your used one.
We service what we sell
LEO LAUZON
David Brown Dealer
Alexandria 525-1937
19-tf

MacGILLIVRAY'S
Outfitters
815 Clark Ave.
Cornwall Tel. 933-4867

BAGPIPES
HIGHLAND
SUPPLIES
TARTAN
by the yard
Anything Scottish
we have it

AUCTION SALE

OF LIVESTOCK, MACHINERY and FURNITURE

The undersigned will offer for sale by Public Auction at

LOT 6, CONCESSION 6, TOWNSHIP OF KENYON
1 mile west of Fassifern and Highway 34, 4 miles north of Alexandria

Saturday, Sept. 18th

at 1 p.m.

LIVESTOCK: 33 head of cattle consisting of 11 milch cows, 10 spring calves; 10 heifers 1½ yrs. old; 1 Hereford bull 1½ years; 4 colts 1½ years old.

MACHINERY: John Deere tractor No. 420; Int. mower trailer type 7 ft. cut; John Deere side delivery rake; M-H grain binder; 4 section drag harrows; Cockshutt drill seeder; M-H tandem discs; Case 2 furrow plow; cement mixer; rubber tired wagon and rack; Pioneer chain saw No. 650; electric cream separator; lawn mower; tools; 1969 Snow Cruiser; 2 electric motors.

FURNITURE: Electric rangette; space heater with pipes; picnic tables and chairs; barbecue; wood and coal space heater; washing machine; electric stove 220 wiring and many other articles too numerous to mention.

TERMS — CASH

MANSEL M. HAY, Auct. LEO DIOTTE, Prop.
Dalkeith, Ont. Tel. 874-2597 Alexandria, Ont. 525-2750

AUCTION SALE

FURNITURE and ANTIQUES

THE RIDGE ROAD
12 miles west of Vankleek Hill

Saturday, Sept. 11th

at 1 p.m.

Including a quantity of pressed glass and colored glass

TERMS CASH or CERTIFIED CHEQUES

MANSEL M. HAY, Auct. GEORGE BRADLEY. Prop.
Dalkeith, Ontario, Tel. 874-2597

SEE THE
1972
SKI-DOO
— AT —
GLENGARRY
SPORT SHOP
83 Main St. North Tel. 525-1011
SPECIAL PRE-SEASON DISCOUNTS
1972 Elan 12 h.p. reg. $595 ..... $560
1972 Oylmpique 15 h.p., reg. $725 ..... $660
1972 Olympique, 20 h.p., reg. $850 ..... $770
1972 Nordic, 28 h.p., reg. $1150 ..... $999
We have over 30 new ski-doos in stock
Buy now and save $ $ $
35-2c

AUCTION SALE

The undersigned will offer for sale by public auction at

70 BREBOEUF STREET
CASSELMAN, ONTARIO

Saturday, Sept. 18th

at 1 p.m.

New chrome leather sofa and chairs; 3-piece bedroom suite; antique bureau; 2 refrigerators; new single bed, complete; 2 small radios; 12" portable television; 2 televisions, 24"; 2 rockers; 1958 GMC camper truck; 1959 Ford school bus, converted as camper, equipped, only 18,000 miles; new hand powered gas snow blower; about 150 gallons of exterior paint; contact paper, assorted patterns; wallpaper; extension 40-ft. aluminum ladder; 8-ft. aluminum step ladder; chain saw; antique floor lamps; chrome step stool; sow with 6 piglets, 2 months old; 2 oil paintings; bar and 2 seats; flower stand; lawn chair; coffee table; lamps; gas lawn mower; electric lawn mower; quantity of windows; 2 house doors and many other articles too numerous to mention.

TERMS — CASH

ALBERT FAUBERT, Auct. FERNAND LAFLECHE. Prop.
Tel. 525-2182, Alexandria, Ont. Paint contractor, Casselman, 764-5413

AUCTION SALE

AVONLAND DISPERSAL

Complete Registered Holstein Herd and Dairy Equipment

The undersigned will offer for sale by Public Auction on the premises

Concession 4, Township of Roxborough
1½ Miles Northeast of Avonmore

Saturday, Sept. 11th

Starting at 1.00 p.m.

44 head of cattle, 21 milking cows, 3 fresh one month, 1 due sale time. 3 due in Oct.; 8 heifers, 2½ years old, due in Oct. and Nov.; 5 heifers, 1½ years, open; 10 calves. This is a good dairy herd of cattle in good condition. The heifers and calves are by EBI sires, 14 by Seiling Rockman, 5 by Lassie Leader, balance by Elmside View Dude.

Dairy equipment. De Laval magnetic 2 unit milker, with new pump and pipeline; 12 can spray type cooler; milk cans; pails; strainers, etc.

NOTE: This is an excellent group of fine dairy cattle. Selections from this herd will make productive additions to any herd.

TERMS — CASH

R. HAROLD BROWN, Auct. CALVIN GRANT, Prop.
RR2 Cornwall

AUCTION SALE

OF ANTIQUES AND FURNITURE

The undersigned will offer for sale by Public Auction at

DUNVEGAN
LOT 28, CONCESSION 9, KENYON TOWNSHIP
6½ miles west of Highway 34, ½ mile west of 4 Corners

Saturday, Sept. 18th

at 1 p.m.

Refrigerator; wood and coal stove; washing machine; kitchen cupboard (antique); wash stand (ant.); folding cot; single bed; lazy boy (old); rocking chair (ant.); table; six chairs; buffet; drop leaf table (ant.); small table; 2 dressers; trunks; commode set; side board; rocking chair; picture frames; blankets; quilts; linens; lambs wool comforter; drapes; curtains; room divider; small stand; nick nack stand; odd chairs; marble mantle clock; floor mats; doilies; table linens; butter crocks; jardiniere; hand fan; battery radios; flower vases; nick nacks; 5 carving sets; silver tea set; green aladdin lamp shade; silver tray; silver bread plate; silver cake stand; large selection of very old dishes; several patterns in cut glass etc., must be seen to be appreciated, such as unusual circular candy dish with candle setting; beautiful cake plates; fruit bowls; candy dishes; plates; bowl with 5 side dishes; vegetable and salad bowls; wine glasses; sherbet glasses; goblets; water glasses; butter dishes; pickle dishes; hen-no chickens; banana dish; salt and pepper; platters; cheese dishes; many articles too numerous to mention. All may be viewed day of sale only.

TERMS — CASH

JOHN A. MacLENNAN, Auct. MRS. EMMA JAMES, Prop.
Maxville, Ont. Tel. 527-5496 Maxville, Ontario

ALEXANDRIA
PIZZERIA
RESTAURANT
127 Main St. S. 525-2744
PRESSURE FRIED
CHICKEN
OPEN 6.30 a.m. to 2 a.m.
BREAKFAST A SPECIALTY
12-tf

SINCLAIR
BUILDING SERVICE
For all your requirements
Industrial, Commercial
Residential Properties
"For Information Call"
SINCLAIR SUPPLY CO. LTD
Jay St., Vankleek Hill
Tel. 678-3220
18-tf

Clearance of 71's
WE HAVE 34 NEW
PONTIACS - BUICKS
and GMC Trucks
that have to be sold
— IN —
SEPTEMBER
FOR TOP DISCOUNTS
AND GENEROUS TRADE-IN ALLOWANCE
SEE US NOW
ROY'S GARAGE
Highway 34 at Green Valley (GREEN VALLEY) LTD. TEL. 525-2300

News from Here and There

GLEN ROBERTSON

(Intended for last issue)

Bill claims the robins have changed to grasshoppers which means it is no longer a diet of worms.

Mr. and Mrs. Don McLeod of Montreal and Mr. and Mrs. Doug Lacombe of Moncton, NB, called on Paul Lacombe last Sunday.

Dale and Darryl Ryan of St. John, Que., are at their grandparents for a pleasant stay. Their son, Tommy Borror, was at home for a week from Montreal.

Mr. and Mrs. John D. McDonald and sons Donnie and Jimmy, are spending a week at their house in the Glen.

Mrs. Dora Webb motored to Montreal with her weekend guests, Mr. and Mrs. Jean Ouimet. For the first time she used the airways for her many trips to her winter home at Tampa, Florida.

Mrs. Roger Harvey and son Andrew of Belleville, spent a few days with Mrs. Annie Robinson and son Stanley. Mr. Harvey and daughters Brenda and Susan and Mr. and Mrs. Bill Jones and daughter Shirley were here on Sunday.

Miss Janet Miree of Toronto visited relatives and friends around the Glen last weekend.

McCRIMMON

Gathering for a family re-union at the home of Mr. and Mrs. John Ross MacLeod, Saturday night were Mr. and Mrs. John Hardy of London; Mr. and Mrs. James Koeon of St. Louis, Missouri; Mr. and Mrs. Hamish MacLeod of Toronto; Mr. and Mrs. Phil Kelly of Ottawa; Mr. and Mrs. Jack Ellnor of Montreal; Mrs. Gus Dubuc of Pointe Claire; Mr. and Mrs. Wally MacRae and John Fraser of Vankleek Hill; Mr. and Mrs. Shaveli of Niagara Falls; Miss Laurie MacLeod of Guelph; Charles MacLeod of Toronto and Mr. and Mrs. David Tyo of Cornwall.

Weekend visitors with Mr. and Mrs. Hugh A. Kennedy and family were Mr. and Mrs. Bill MacDonald of Pierrefonds, Que., and Ewen MacDonald of Montreal.

Mr. and Mrs. Hughie MacCormick of Montreal, called on Mrs. May MacDonald and Mr. and Mrs. Keith MacDonald.

Bruce and Ralph Williams of Montreal, spent the weekend, with Mr. and Mrs. Duncan MacDonald.

Sunday guests with Mrs. Rory MacGillivray and Dr. Royce MacGillivray were Mr. and Mrs George Hayes and Steven of Ottawa, Mrs. James N. MacLeod of Cornwall; Mrs. John D. MacLeod, Donald N. MacLeod, John A. MacLeod and Ross Fraser, all of Skye and Mr. and Mrs. Henry Sheldrick of Vars.

We are sorry to hear Master Kevin McGee is on the sick list and is a patient at Glengarry Memorial Hospital.

With Tuesday, September 7th, school starts. A welcome holiday for the mothers will now begin!

Mr. and Mrs. Ewing Attridge and Jennifer of Montreal, spent the weekend at Rose-hearty form.

Guests with Mr. and Mrs. Stanley MacLeod and Archie MacLeod on Sunday were Mr. and Mrs. Munroe MacCaskill and Heather of Glen Sandfield. Mr. and Mrs. Donny MacLeod of Alexandria, and Archie MacRae of Skye.

BAINSVILLE

BAINSVILLE WI MET

Sixteen members of the Bainsville WI met in the Bainsville hall, Sept. 1st. The theme for the month was Health and 12 guests and the members answered the roll call "Remedy for a common cold". Mrs. A. Robertson commented on the motto "Thrice happy is the man with a hobby." A minute's silence was kept in memory of a faithful member, recently deceased, Mrs. Joshua Fourney.

A letter was read from the district president. Mrs. Norman MacLeod, thanking the Branch for sending a copy of the year's program and accepting our invitation to visit Bainsville branch later in the year. The secretary announced that Miss Lorraine Holding is selected as home economist for Glengarry district. The branch was invited to a meeting of the IODE held in Trinity church, Cornwall, Oct. 6 at 8 p.m.

During the business period it was decided to donate $10 towards the Lee Homestead fund (FWIO project). The secretary was asked to order a book "Women's Institute Story".

Mrs. Don Simmons and Mrs. Wm. Mitchell will continue as leaders for the 4-H club in the district. The Branch donated $10 for the use of the Catholic Church Hall for meetings. It was decided to invite the McCrimmon Branch WI to be our guests at the next meeting held in the Bainsville hall, Oct. 6.

Mrs. Adrian Leroux and Mrs. C. T. Upton accepted convenership of offices held by the late Mrs. Josh Fourney till April 1972. Mrs. Don Simmons commented on the Fair display and asked all members to have the articles prepared.

Mrs. Harold Fourney introduced the guest speaker, Mrs. Dr. Conway who delivered a very interesting comment on customs of foreign lands and the Canadian West. Mrs. J. Kerr moved a vote of thanks and appreciation.

LANCASTER

Mr. and Mrs. Rae McCallum and three children of Thetford Mines, Que., were weekend visitors with his mother, Mrs. Margaret McCallum.

Mr. and Mrs. Graham Copas left this week to spend a three-week vacation with relatives and friends in Western Canada.

Mrs. James McKie visited relatives in Ottawa over the weekend.

James Pattingale of London, spent the weekend and holiday with his parents, Mr. and Mrs. Howard Pattingale.

Miss Edith McEwen who spent the summer with her sister, Mrs. Harry McLeod returned this week to Dauphin, Man.

Mrs. Robert Fourney and little son of Chatsworth, spent a few days this week with Mr. and Mrs. J. R. Fourney, Mrs. Dora Fourney and Mrs. May Edgar.

Mrs. Athol McDonald has returned home after spending the past year with relatives in Armstrong, BC.

Mr. and Mrs. W. Tischart and two daughters of Carleton Place spent the weekend with Mrs. B. McLeod and other relatives here.

Mrs. Margaret Thompson, Montreal, was a weekend visitor with her sister, Mrs. Marion Westley.

Mrs. E. McPherson had visiting her during the weekend, Mr. and Mrs. W. Frier, Lachine, Mr. and Mrs. Ralph Derry and family, Otterburn Park.

Mr. and Mrs. Leonard Edgerton, Cornwall, visited friends here on Sunday.

Mr. and Mrs. Clem Foster, Ottawa, were weekend visitors with Mr. and Mrs. Henry Schnaufer.

Mrs. J. C. McPherson visited her family in Ottawa last week.

MARTINTOWN

Dr. and Mrs. Jack Wood of Fayetteville, NY. were weekend guests of Mr. and Mrs. Harvey McMillan.

Recent guests of Mrs. Agnes Robertson, Alex and Hugh were Mrs. Marion Prentice and son, Duncan and Mrs. Prentice of Montreal.

Dr. Douglas MacIntosh and family and his father, Kenneth MacIntosh, all of Belleville, called on friends here on Saturday. Mr. MacIntosh Sr. remained to spend the weekend with Mr. and Mrs. Finlay MacIntosh.

Mrs. Lucy Beaumont of Toronto, was a weekend guest of Mrs. Susan Clark and family.

Among those home for the weekend were, Charles Benton and Nolan McMillan of Toronto, and Miss Lynn Robertson of the staff of the Belleville Hospital.

Congratulations to Janice Murray, who on Saturday at Newington Fair, was declared Dairy Princess for Stormont County. She is now eligible to enter the Ontario Contest next August at CNE, Toronto.

Mr. and Mrs. James Cox and little daughter, Clare of Kenya, Africa, were guests of Mr. and Mrs. Marland Murray on Monday. They visited several farms in the area, being farmers and Ayrshire breeders.

SUBSCRIBE TO THE GLENGARRY NEWS

AUCTIONEER

Anyone planning on having an Auction Sale

Contact

Ron MacDonell

RR1 Alexandria
Tel. 525-1266

36-2c

LALONDE'S FOOD MARKET

TEL. 525-2103 MAIN S TREET ALEXANDRIA

SPECIAL ATTENTION TO TELEPHONE ORDERS AND DELIVERIES

FOR YOUR PROTECTION ALL OUR MEAT IS GOVERNMENT INSPECTED

Fresh "Grade A" ROASTING CHICKEN, 3 to 4 lbs. ..... lb. 45c
FRESH FROZEN PORK HOCKS ..... 4 lbs. 1.00
LEGRADE RINDLESS BACON Vac Pak ..... lb. 65c
ROSE-MARIE BOLOGNA ..... lb. 39c

BLUE BRAND BEEF

BLADE or CHUCK ROAST ..... lb. 65c
THICK RIB ROAST ..... lb. 89c

Melba APPLES ..... 5 lb. cello 69c
Sunkist ORANGES No. 163 .... 2 doz. 99c
Ontario CELERY No. 24 ..... 29c
Bartlett PEARS No. 150 ..... 6 for 49c
Crispy RADISHES, 6 oz. cello . 2 for 29c
New Crop POTATOES No. 1 .... 10 lbs. 39c

Now Open

Alexandria Lanes

296 Main St., South

Fridays—All through the season—25c for all bowlers

We still have open lanes for league play on Tuesdays and Thursdays

Contact our new manager
Bernie Menard — 525-2801

36-tf

HOME IMPROVEMENT DEBBS WITH BUILDING SUPPLIES AND LUMBER

FOR ALL YOUR BUILDING NEEDS

CONTACT

Lancaster Lumber and Fuel

Tel. 347-3486 Lancaster

ALL TYPES OF FUEL OIL
No. 1 and No. 2 — Also
DIESEL FUEL OIL

All types of heating and construction contracts arranged

PROMPT, EFFICIENT SERVICE ON

Washers
Electric Ranges
Dryers

H. J. LADOUCEUR

Tel. 525-3208 Alexandria

ALEXANDRIA

Signs

TRUCK LETTERING
SHO-CARDS WINDOWS
CUT-OUTS PLASTICS
BULLETINS DISPLAYS
BANNERS WALLS
COMMERCIAL ART

BRUCE ABRAMES
Studio and Residence
70 Lochiel St.

ATTENTION FARMERS

DEAL NOW!

MENARD Farm Supplies

Green Valley Tel. 525-2190

WILL SELL YOU

New and Used Tractors and Implements

INTEREST FREE
Till March 1st, 1972

Also New and Used
Combines, Corn Heads, Balers, Swathers and all Hay Tools

Free of Interest till April 1, 1972

31-tf

No exterior palettes only in stable

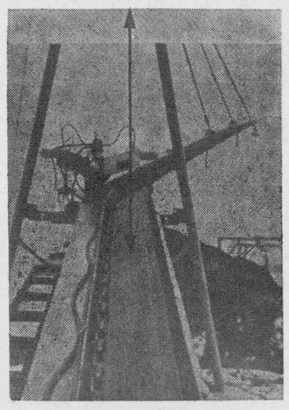

H. VINCENT Inc.
STABLE CLEANER
has hydraulic transmission
No more winter ice troubles with this stable cleaner
This hydraulic power eliminates gears, belts and friction disc. This elevator swings at 18° on both sides by hydraulic cylinder.
Come and see us and we will show you machines in operation on different farms.

For Free Estimate
Contact

LEO LAUZON
Authorized Dealer
Alexandria Tel. 525-1937

SALON DE BEAUTE Robert BEAUTY SALON



BETTER SERVICE AT LOWER PRICES
OPEN THURSDAY and FRIDAY NIGHTS
Appointments will be taken any other nights

After an absence of two months Lise has returned to work
Four fully qualified hairdressers plus apprentices to serve you

TEL. 525-3831 69 MAIN ST. S.

Keep in touch

Consider your hands for a moment. Consider how important they are in your life. Consider how easy they are to hurt.

Your hands keep you in touch with the world. Take care of them. When you work, work defensively; a little thought, a little care, can bring you safely through the working day.

They're your hands. Defend them.

The sure way to safety is Self-Defence.



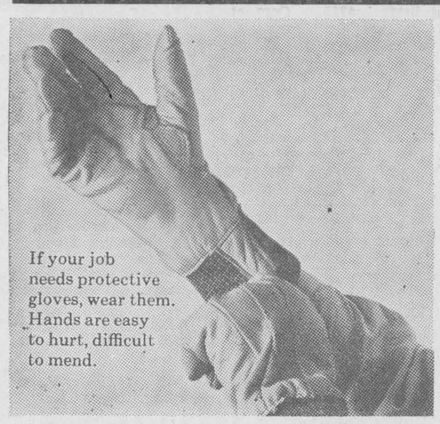

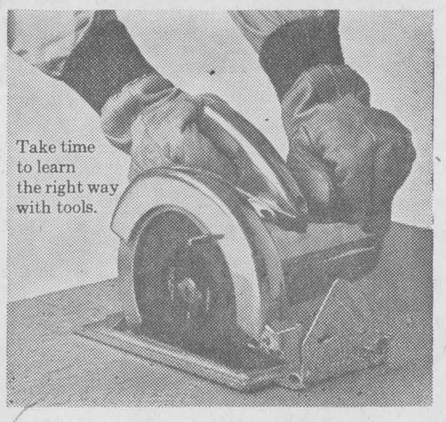

Your Workmen's Compensation Board and The Safety Associations, Ontario

1—Coming Events

A Hunter's Safety Course will be held in Maxville on Sept. 22, 23rd. Those interested please Tel. 527-2048. 36-1c

YOU are cordially invited to attend a mixed party in honor of Raymonde Page, daughter of Mr. and Mrs. Eugene Page of Casselman and Jacque Lauzon, son of Mr. and Mrs. Adolphe Lauzon of Chesterville, formerly of Alexandria. Saturday, Sept. 18th in Casselman Arena at 8.30 p.m. The County Road Band. Everyone welcome. 36-2c

THE Maxville Horticultural Society will hold a general meeting, Thursday, September 16, at 7.30 p.m., in the Maxville Community Hall. All members are urged to attend. Mr. and Mrs. James Freeland will show slides of famous English and Scottish gardens. 36-1c

ANNUAL Fiddlers' Contest and Music Festival, sponsored by the Glengarry Historical Society, Glengarry District High School, Sat. evening, Oct. 16 at 8.30 p.m. Competitions in Scottish and Old Time Violin, Step-Dancing, Piano and junior Bagpipe. Details later. 36-2c

MIXED party in honor of Claire Menard and Aurele Menard, Saturday evening, September 11th, 1971. Chez Paul Hotel Union, Dalhousie, Quebec. Everybody welcome. 36-1p

YOU are cordially invited to attend a wedding reception in honor of Mr. and Mrs. Allan Ross (Barbara MacDougall) on Sat., Sept. 11th in Legion Hall, Chesterville, Ont. 36-1c

YOU are cordially invited to a mixed party on the occasion of the approaching marriage of Doris Dalton and Bruce Ward, Friday, Sept. 10th, 1971, 8.30 p.m. at the Torch Room, Flamingo Motel, Cornwall. Lunch. Jimmy Thompson Orchestra. Contribution $2 per couple. 36-1p

GLEN Sandfield UCW will hold their bazaar and tea on Sat., Oct. 23rd. Please keep date open. 36-1c

MR. and Mrs. Donald H. Cameron of St. Andrews cordially invite all friends and relatives to attend a wedding reception in honor of their daughter Linda and Ronald Lavictoire at MacDonell's Inn on Sat., Sept. 18th. Good orchestra. Lunch and refreshments. Everyone welcome. 36-1c

DANCE lessons in highland country, tap and step dancing, commencing week of Sept. 20th. Classes to be held throughout area. For information contact Mrs. Alex MacCulloch, RR1 Martintown. Tel. 347-3192. 35-2c

OLD fashioned supper, St. Lawrence Parish. Curry Hill, Ont., Sun. Sept. 19, 1971, St. Lawrence Hall. 35-3c

WHITE Heather Concert featuring Andy Stewart and supporting cast at Blessed Sacrament Parish Hall, Tollgate Rd., on Sunday, Sept. 12th at 8.30 p.m. Tickets $3. Available at the usual places. 34-3c

THE Glengarry College of Piping and Drumming, 5th season classes begin on Sat.. Sept. 11th. Registration of regular and new students on Friday evening, Sept. 10th, starting at 8 p.m. Maxville Community Hall. Parents of younger students and prospective students cordially invited to attend and meet Instructional and Executive staff and enjoy an informal get-together with refreshments. 34-3c

DALKEITH Speedway now open. Stock car races every Sunday at 2 p.m. 24-tf

COMING EVENTS
AT THE
GREEN VALLEY
PAVILION

RESERVE now for your Christmas party and 1972 engagements.

DUE to a cancellation, Sat., Oct. 9th is now available.

FRI., Sept. 10th—Friends and relatives are cordially invited to a mixed party for Francine Jones and Gerald Campeau at Green Valley Pavilion. Good orchestra. Lunch and refreshments.

SAT., Sept. 11th — Centennial Room, private wedding for Mr. and Mrs. Roger Joanette (nee Sylvie Carriere).

SAT., Sept. 11th—Mr. and Mrs. Arthur Pilon and Mr. and Mrs. Paul Wagnies cordially invite relatives and friends to a wedding reception in honor of Mr. and Mrs. Gilbert Pilon (nee Barbara Wagnies) at Green Valley Pavilion. Riviera orchestra. Lunch and refreshments.

FRI., Sept. 17th and Sat., Sept. 18th—Don't miss the Glengarry Historical Society Antique Show. It is something to see. Food and coffee will be available at all times.

SAT., Sept. 18—Relatives and friends are cordially invited to a wedding reception for Mr. and Mrs. Gerald Campeau (Francine Jones) at Green Valley Pavilion. Paul MacDonald Orchestra. Lunch and refreshments.

FRI., Sept. 24th—In Centennial Room. The family of Mr. and Mrs. William Van der Byle cordially invite relatives, neighbors and friends to a twenty-fifth anniversary in honor of their parents at Green Valley Pavilion. Good orchestra. Lunch and refreshments.

SAT., Sept. 25th—Mr. and Mrs. Baptiste Menard and Mr. and Mrs. Armand Menard cordially invite relatives and friends to a wedding reception in honor of Mr. and Mrs. Aurele Menard (Claire Menard) at Green Valley Pavilion. Riviera Orchestra. Lunch and refreshments.

SUNDAY, Sept. 26th—St. Raphael's annual harvest supper at Green Valley Pavilion. More details later.

1—Coming Events (Continued)

ALEXANDRIA Ladies' Broomball annual meeting Thursday. Sept. 9, at the Community Centre, at 8 p.m. Everyone interested invited. 36-1c

COMING EVENTS
AT THE
BONNIE GLEN

FRIDAY, SEPT. 10th
FRIENDS and relatives are invited to a mixed party for Janice Rolland and Dallas McIntosh, at the Bonnie Glen. Good orchestra. Lunch and refreshments.

SATURDAY, SEPT. 11th
MR. and Mrs. Rodolphe Sauve and Mr. and Mrs. Raymond Lavigne cordially invite everyone to a wedding reception in honor of Mr. and Mrs. Jean Claude Lavigne (nee Liliane Sauve) at the Bonnie Glen. Lunch and refreshments. Good orchestra.

SATURDAY, SEPT. 11th
MORNING wedding, Isobel Stirling - Joe Kennedy.

FRIDAY, SEPT. 17th
FRIENDS and relatives are cordially invited to a wedding reception in honor of Mr. and Mrs. Joe Kennedy (Isobel Stirling) at Bonnie Glen. Ron Clare Orchestra. Lunch and refreshment.

SATURDAY, SEPT. 18th
MR. and Mrs. Fred Vander Haeghe and Mr. and Mrs. Isidore Secours cordially invite all friends and relatives to wedding reception in honor of Mr. and Mrs. Gilles Secours (Suzanne Vander Haeghe) at Bonnie Glen, Riviera Orchestra. Lunch and refreshments.

AT all the above engagements there will be a special prize spot dance at 9.30 p.m. Also door prize drawn at 12.30.

For reservations Tel. 525-3078 or 525-2646

7—Card of Thanks

CHISHOLM—My sincere thanks to the Progressive Merchants of Alexandria for the Saguenay cruise. It was a most enjoyable prize.
—Marguerite Chisholm.

DEWAR—The family of Mary Dewar wish to thank their friends and neighbors for their many acts of kindness during her illness and their bereavement; also nurses and staff of Glengarry Memorial Hospital and Maryvale Nursing Home, Glen Nevis.
—Donald and Louise Dewar and family.
Kirk Hill. 36-1c

McDONELL—Sincere thanks to our family, relatives and friends who helped to make our 25th anniversary such a pleasant and memorable occasion. A special thank you to Father Leo MacDonell, Msgr. Wylie and Fr. John McPhail.
—Ray and Catherine McDonell, Bridge End. 36-1c

8—In Memoriam

KELLY—In loving memory of a dear father, Howard Kelly who passed away one year ago.
His smiling way and pleasant face
Are a pleasure to recall;
He had a kindly word for each
And died beloved by all.
Some day we hope to meet him
Some day we know not when,
To clasp his hand in the better land
Never to part again.
—Always remembered by his daughter and son-in-law, Pat and Gerald.
Alexandria. 36-1p

ROBINSON—In loving memory of Mrs. Paul Robinson, who passed away a year ago 1970, on Sept. 7th.
Loving memories never die,
As years roll on and days pass by,
In our hearts a memory is kept,
Of one we loved and will never forget.
—Ever remembered by her daughter, Del and son-in-law, Gordon H. Miller.
Harrow, Ont. 36-1c

SAUCIER—In loving memory of a dear mother and grandmother, who passed away September 11th, 1965.
A precious one from us is gone,
A voice we loved is still,
A place is vacant in our home
Which never can be filled.
—Always remembered by daughter, Mrs. Germaine Brunet and grandchildren Jeanne and Gerard.
Montreal, Que. 36-1p

9—Personal

WILL go and do custom butchering any time in the vicinity of Lancaster, also cutting and wrapping. Tel. Claude Bourdeau, 347-3207 or 347-2155. 33-tfp

FOR brick laying, masonry and general contract work, contact Remi Elie, Green Valley, 525-2170. 16-tf

WE pick up dead and disabled horses and cows. Tel. 874-2308, John D. McMeekin, Dalkeith, Licence No. 174-C-69. 1-tf

GLEN Guns, Peter St., Maxville, for the best in rifles, shotguns, revolvers, pistols, scopes, mounts, accessories. We buy old or antique guns or pistols. Tel. 527-2153. 29-tf

FOR sale and service on Singer machines and other makes. Free estimate, call Mrs. R. Main, Alexandria, Tel. 525-1460. Also we have good trade-ins from $24.95 up. Singer Co. of Canada Ltd. Hawkesbury, Ont. 632-2983. 9-tf

CLIFF and RAE'S
ORCHESTRA
available at any time for
WEDDINGS and STAGS
Call 874-2812 or 525-1311
36-1p

SMALL ENGINE
REPAIR
Mowers, Tillers, Chain Saws, Snowmobiles, etc.
BRIAN TEMPLETON
RR1 Glen Robertson 874-2832
36-tf

9—Personal (Continued)

Attention Farmers!
Yes you receive the best prices
For your sick, crippled and dead animals, at our new plant
presently in operation in St. Albert
MACHABEE ANIMAL
FOOD LTD.
St. Albert, Ontario
24-hour service — 7 days per week
We do not use collector agents
Permit No. 242-RP-71 receiving, 330-C-71 Collection
TEL. COLLECT
CRYSLER 613-987-2818
34-tf

HILLCREST
FUNERAL HOME
WALTER DAVISON
Funeral Director
Bond Street at Stanley Street
VANKLEEK HILL
Tel. 678-2002
Serving those of all faiths at all times
32-tf

CUSTOM
BACKHOE WORK
at $9 an hour
Contact
Crites Backhoe Service
Maxville 527-5685
18-tf

BALLROOM DANCE
LESSONS
Marguerite and Andre
School of Dancing
Fall classes starting Sept. 14th at 8 p.m. with new first course and continuing third or fourth courses in cha cha, samba, waltz, etc. Classes held in Centennial room, Green Valley Pavilion.
For information call
MRS. GUY DECOSTE
525-1930
35-2c

10—Lost — Found

LOST—A female cocker spaniel, fond of riding in automobiles. $100 reward. W. J. Martin, South Lancaster. Tel. 347-2521. 36-1c

LOST, female dog, white and tan, weighs about 10 lbs. with green collar in vicinity of Kenyon dam. Leo Brunet, 525-3179. 36-1c

LOST or strayed from Maxville a male black Labrador Retriever. wearing leather collar. Finder please call 527-2931 collect. Reward. 36-1c

12—Articles for Sale

AUTOMATIC Ashley wood stove, also Coleman space heater. Contact Wm. Van Loon, Maxville. Tel. 527-5438. 36-1c

HI-FI. used 6 months. Lionel Lariviere, 525-3808. 36-1p

ELECTRIC and oil combination stove, propane gas range in perfect condition, guaranteed, also 12 storm windows, one shed 20x12. No decent offer refused. 36-2c

WHITE enamel wood stove in good condition, also New Holland circular saw. Apply Hormidas St. John. Tel. 527-5663, Maxville. 36-1p

VIKING oil space heater like new, complete with blower, also used wringer washer. Call 525-1998 after 6 p.m. 36-2p

TWO refrigerators for sale, Tel. 525-2044. 36-1c

CHROME kitchen set with 4 chairs, and 2 electric stoves 220. Tel. 525-1493. 36-1p

1 space heater and 1 100-gallon oil tank. 81 Catherine St. E. Inquire after 6 p.m. 35-3c

CAST iron radiators, all sizes, sufficient for one complete house. Tel. 347-2100, Lancaster. 35-2c

FREEZER, holds about 600 lbs. Tel. 525-1054. 35-2c

14—Autos for Sale

1969 Polaris, 20 h.p. Good condition. Tel. 874-2011. 36-1c

1966 Chev. 4 door, automatic transmission, 283 engine. Good condition, $800. Tel. 525-9905. 36-1c

1969 Viva Vauxhall. Apply to John A. McCulloch, Glen Roy. Tel. 525-3584. 36-1c

1965 Volkswagen deluxe in very good condition, $325. Contact Deschamps Garage, Alexandria, or 525-2876. 36-3c

1971 Bombardier 24 hp, skidoo, guaranteed, very good condition. Good price for quick sale, Ron MacDonell, Tel. 525-1266. 36-1c

1961 Chev. ½-ton pick-up, large box, good condition. Tel. 525-2600. 35-2p

1966 Pontiac Strato Chief in perfect condition. Tel. 874-2117. 35-2p

1970 Chev. Belair 4 dr. V8, automatic, PS, PB, radio, one owner. Apply Shepherd Motors, 525-1402. 35-2c

1971 Sno-Jet, excellent condition, 24 h.p. Yamaha engine, Michael Castonguay, Dalhousie Station, Tel. 347-3396. 35-2p

14A—Boats and Motors

16 ft. fibre glass boat and 65 hp Mercury motor, automatic start, with warranty, $1600, inboard boat motor, 110 hp, $2,200. Jean Clement, 525-1267 days or 525-3868 night. 26-tf

15—Farm, Garden Produce

FOR sale 13 acres of heavy standing corn, suitable for cob or silage. Tel. Vankleek Hill, 678-3233. 36-1c

15—Farm, Garden Produce (Continued)

ORGANIC apples, herbs and some vegetables. Reasonable. Maxville Tel. 527-5697. 36-1c

20 acres standing second crop alfalfa and clover mixture, Grant McRae, Dunvegan, Tel. 525-2969. 36-1p

STAKED vine ripened tomatoes sweet red, green peppers, limited quantity other vegetables, 22 McDougall, 525-2668, opposite Atlantic Hotel, Arthur Laporte. 36-2p

STOOKED hay good for bedding, just stooked, also baled straw, Edgar McCuaig, Lancaster. Tel. 347-3554. 36-1c

FOR sale, 242,117 lbs. of market sharing quota and Federal Subsidy quota (subject to board approval). Calvin S. Grant, Avonmore. Tel. 346-5794. 35-4c

220,000 No. 1 and 135,000 lbs. Market Sharing quota for Montreal Milk Market. Tel. 347-2249. 35-2c

COB corn for sale, Tel. 538-2551. Maurice Pynenburg, RR2 Moose Creek. 35-2p

QUANTITY of baled straw, stooked in field. 15c per bale. Donat Leduc, Maxville. Tel. 527-2135. 34-3p

ORGANICALLY grown, potatoes and vegetables for sale. Iwan Tkachenko, 6th Kenyon, 3 miles west of Fassifern. 34-3p

FOR sale, cedar fence posts, Willy Jensen, RR1 Maxville, Ont. Tel. 527-5253. 36-4c

APPLES
New crop of crisp flavorful apples now selling
Stand open daily, 10 a.m. to 8 p.m.
MARLIN ORCHARDS
Highway No. 2, two miles west of Summerstown Road
Tel. 931-1213
34-tf

16—Poultry — Livestock

ABOUT 20 Holstein heifers. been with Angus bull since May; also about 15 pairs beef cows with calves, half plain cows, half good Herefords, been with Angus bull since late July. Tel. Dalkeith 874-2499 or 874-2889. 36-3c

PINTO mare, quiet horse, English trained. Shetland pony with western saddle. 613-347-2021. 35-2c

CHICKENS, Rhode Island Reds, White Jersey Giants, Brown Leghorns, and Light Sussex, 14 weeks old. B. Campbell, RR1 Maxville, Tel. 527-5751. 35-2p

19—Pets for Sale

PUREBRED Beagle pups ready for delivery after Sept. 15th. Males only. Ralph Humphries, St. Paul St., Alexandria. Tel. 525-1154. 35-2p

20—Farm Machinery

TWO Westeel Rosco steel silos, one 350 tons and one 100 tons, equipped with perforated steel floor and propane gas dryer; also 75 ft. bucket elevator, pipes and motor, used for 2 years. Contact Real Lalonde, St. Isidore, Tel. 524-2973. 36-1c

FOR sale, New Idea cornpicker 1 row, $800; Massey 30 with new tires for parts; Case SC tractor for parts. Harry Wygergangs, 347-2971 Lancaster. 35-2c

BEATTY stable cleaner, 150 feet track, brackets, poles, etc. in good condition. $75, weekends, 874-2197. 35-4c

FOR sale, 55 can Esco bulk tank cooler in excellent condition. Apply to Cass Bros., L'Orignal, Ont. RR1, Tel. 675-4728. 35-2c

USED Papec forage harvester with Le Roi motor, also long table Papec forage blower with unloading winch. Both in good condition, for sale $600. MacNaughton Cumming, Lancaster. Ont. 35-3c

FOR sale corn harvester John Deere No. 64 with pickup for haylage, John Petrie. Bainsville, 347-3158. 35-2c

FOR sale International corn harvester, No. 16, 3 years old, 1 row, Camille Franche, 2nd Con. Bainsville, Ont. 35-2p

21—Real Estate

CHARLES GIROUX REALTOR 932-3810

COUNTRY home on 1 acre of land, six rooms, good well.

SMALL bungalow in village, electrically heated.

FARM near Lunenburg, 310 acres. Good home, other building, excellent for beef farming or swine operation.

EXECUTIVE home in Maxville, tastefully decorated throughout. Living room has fireplace, rec room has bar, family room and other extras for comfort and convenience.

BUILDING lots in Maxville. 10 acres near Maxville with bungalow.

W. J. HUNTER, residence
Box 12, Maxville, Tel. 613-527-2869

26—Lots for Sale

LOT for sale or rent 65x95, will accommodate 2 trailers, with sewer and water. Rejean Menard, Tel. 525-1691. 36-4p

LOTS for sale, Front St. Contact Jean Clement, day 525-1267, night 525-3868. 26-tf

HOUSE trailer lot for rent on St. James Street, services ready, Adelard Sauve, Real Estate Broker, 39 Main St. North. Tel. 613-525-2940. 25-tf

21—Real Estate (Continued)

HOPE &
TOUCHETTE
DEVELOPMENTS LTD.
If you have properties or businesses for sale
STORE for sale at St. Isidore, approximately 3000 sq. ft.
Lots on Highway 34 just south of Alexandria
REVENUE property at Maxville, 4 apartments and vacant store. Good terms.
SELF contained three-bedroom home on Gernish St., Alexandria. Lovely lot. With or without furniture.
CHOICE of cottage lots on Lake St. Francis.
TWO beautiful cottages on Lake St. Francis. Three bedrooms.
NOW is the time to build your dream home. Choicest building lots in town on Kincardine.
PROPERTIES FOR SALE
If you require an apartment or house contact us.
TEL.
J. P. TOUCHETTE
525-1480 or 525-2417
WALLACE HOPE
525-1330 or 525-2462

SAUVE
REAL ESTATE LIMITED
39 MAIN ST. NORTH
Full Time Representatives

Lionel Glaude	347-3029 Lanc.
Germain Glaude	347-2586 Lanc.
Rolland Glaude	347-2722 Lanc.
Paul Emile Levert	525-3971 Alex.
Kay Levert	525-3971 Alex.
Rosabelle Sauve	523-2940 Alex.
Guy Bonin 674-5249 St. Anne de	
Fernand Bonin 674-5728 Prescott	
Real Ouimet 678-5830 Vankleek H.	
Bob Brabant	675-4633 L'Orignal

Brokers

Adelard Sauve	525-2940 Alex.
Maurice Sauve	525-2940 Alex.

143 Main St. South, 2 storey brick home, lot 66x140. Priced to sell, immediate possession.

2 storey frame home, clapboard exterior, situated on Dominion St. close to churches, schools, only $13,500.

3 bedroom bungalow $2,500 down payment.

CORNWALL
PLANNING on moving to Cornwall, several homes for sale by our firm.

BUSINESS
GENERAL STORE in Lancaster, selling meat, groceries, including complete line store equipment, same owner several years.

PLUMBING business and building in Vankleek Hill, good location as this town is growing.

VILLAGE HOMES
THIS week special, home in local village, spacious grounds, trees, shrubs, garden, all facilities.

LOCAL village home. Total price $4,500.

COTTAGES
3 cottages on waterfront $15,000 to $39,000, all have 100 ft. frontage and over.

COTTAGES on creeks or canals, $5,500 to $8,900.

COUNTRY PROPERTY
2 storey brick home, 1¾ acre lot on service road, adjacent to Highway 401, waterfront rights. This is a beautiful spot to retire, sell garden produce, antique boutique, situated between Lancaster and Quebec border, MLS.

COUNTRY living at its fullest. Situated on country road, away from traffic and noise, your tranquility for only $8,600 with all facilities.

NEW cottage built 1971, 18x32, on blocks, plus 6 acres land, pond fed by spring. Plan for this fall and next summer, only $6,400.

LAND NO BUILDINGS
PLANTATION 30,000 Scotch pine, 5,000 white spruce, 4,000 red pine. Planted in 1965-66-67 and pruned each year.

SEVERAL acreages of land $3,000 to $7,000 if you have the time we have the choice, ask our representative to show you around.

FARMS
2 farms with homes, no barns, $12,700 and $14,000.

FOR weekend retreat in style, unbelievable spot, trees, apple, white home, $29,000, 100 acres land.

FARMS COMPLETE
EXCELLENT revenue, good milk quotas. Level land, good buildings, priced $43,000 up to $100,000.

SPECIAL NOTICE
Office hours 9 to 6 p.m.
We are open every day including Saturday and Sunday.
Tel. anytime, day or night to office or home
Tel. 613-525-2940

22—Farms for Sale or to Let

FOR sale, 50 acres with house, barn and granary, near Alexandria, Mrs. Doreen MacMillan, 10 McDougall St., Alexandria, Tel. 525-2083. 16-tf

WANT ADS
DON'T COST
—THEY PAY!

21—Real Estate (Continued)

M. JEAN CAMERON REAL ESTATE — REALTOR 933-3860

PARCO VILLAGE area on paved highway, 6 acres on waterfront for residential or summer cottages.

SUMMERSTOWN area, 400' waterfront consisting of 17 acres, suitable for residential and commercial development.

Call or write
M. Jean Cameron Real Estate Ltd.
Cornwall, Ontario 613-933-3860
1405 Second Street West,

24—Houses for Sale or to Let

2 bedroom house for rent in Green Valley, $80 per month. For information, Tel. 525-2322. 36-2p

FOR sale 3 bedroom brick bungalow, oil heated, hardwood floor in living room, garage and work shop with 220 wiring, large lot and garden area, on Highway 138, St. Andrews West. Tel. 933-4352. 36-1p

FOR rent farm house, 8 miles north of Alexandria. Tel. 525-3130. 35-2c

SMALL two storey home for rent on Linsley St. East, Alexandria, $50 per month, contact Sauve Real Estate Ltd. 525-2940. 35-2c

HOUSE for sale with two apartments, 2 bedrooms each, hot air heating, fireplace, shades, carpets, one apartment available. Tel. 1-514-269-2530. 34-tf

PRIVATE sale, 2 bedroom brick bungalow with carport and fireplace, located in Martintown. Tel. 528-4465, 528-4406. 34-3c

HOUSE for sale 82 Lochiel St, Large lot with garage and garden. Priced at $12,900. Terms welcome. Contact Jean Clement, day 525-1267, night 525-3868. 26-tf

31—Wanted — Miscellaneous

WANTED Holstein heifers from 300 to 800 lbs. also heifers to freshen in Sept. and Oct. Contact J. P. McDonell, Alexandria, Tel. 525-3373. 34-tf

WANTED springers due to freshen in September and October. Tel. collect 931-1307. 19-tf

WANTED 500 bales of straw. Apply to Fritz Michel Glen Robertson. 874-2960. 35-2c

WANTED girl's bicycle 26" or 28". Tel. 525-1067. 36-1c

WANTED to buy, old cars 1940 or older. Also old car parts. Even that old car that has been put in the bush or by the fence years ago could have valuable parts. Fern Laflamme, Alexandria. Tel. 525-2407. 36-4c

WANTED, by private collector, old books, pictures, drawings, material relating to early political figures. Details to Box A Glengarry News. 35-3p

OLD fruit jars (Beaver, Star, Pansy, The Rose, Dominion, Bee Hive, Hamilton) only. Other old things. Trading Post, 49 Princess St., Kingston, Ont. 34-4c

33—Apartments, Flats To Let

3 bedroom apt. in Glen Robertson, good condition. Immediate occupancy. Tel. 874-5728. 36-tf

2 bedroom apartment, available Oct. 1, Tel. 525-3325. 36-tf

TWO bedroom apt., Main St. N., Donat Boisvenue. Tel. 525-2177. 36-1c

TWO bedroom apt. 40 Kincardine St. Available Oct. 1st. Tel. 525-2316. 36-tf

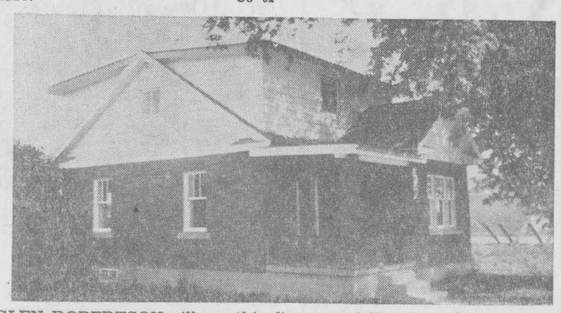

GLEN ROBERTSON village, this fine remodelled three bedroom semi-bungalow with all conveniences and newly decorated. Has new kitchen cupboards, central heating, good water supply and heavy wiring. Priced for quick sale with easy terms.

ALEXANDRIA town, 3 yr. old 2 bedroom brick bungalow with carport and all conveniences in new development. Only $2.800 down.

VANKLEEK HILL 9 yr. old 4 bedroom fine split-level with full basement, large living room with cosy fireplace, attached double garage on spacious lot in new exclusive sub-division. Owner transferred.

ST. EUGENE area 85 acre hog farm fronting on Rigaud River. Has five bedroom well modernized home with forced air heating, attached garage, very modern kitchen, spacious barn, large modern piggery with box stalls, farrowing stalls, electric cleaner, ventilating system and feed room. Very reasonable for quick sale.

VACANT LAND variety of parcels 10 to 700 acres, some with trees, some with river frontage, some beautiful attractive building sites suitable for the most discriminating buyers. All reasonably priced, most with low down payments and easy terms.

INQUIRIES solicited on these and our many other fine listings in Glengarry, Stormont and Prescott.

BUYING or SELLING REAL ESTATE, don't guess, use our professional services, THAT'S OUR BUSINESS.

RICHARD VAILLANCOURT	525-3641
ROBERT VANDER HAEGHE	525-3641
ELDEGE VAILLANCOURT	525-3641
JEAN MENARD	525-3641 or 525-2769
RAYMOND LEGAULT	525-3641 or 525-1165

E. Vaillancourt
REAL ESTATE-IMMEUBLES

35—Rooms — Boarders

BOARD and room wanted for construction workers in St. Raphael's and Martintown area. Tel. 528-4401. 36-1c

WANTED a roomer. Apply at 5 Mill Square or Tel. 525-2516. 36-1p

37—Jobs primarily of interest to Women

WANTED, housekeeper for 5 day week, live in, 2 miles east of Alexandria. Tel. 525-1266. 36-1c

HOUSEKEEPER wanted, live in, to start September. Family privileges, own bedroom, bathroom, TV, salary. Tel. collect, Mrs. L. R. Jones, 112 Chesterton Drive, Ottawa K2E 5T6, 613-224-5860. 36-2c

WANTED woman to look after children at my home, live in, Tel. collect 347-2249. 31-tf

38—Jobs primarily of interest to Men

STATIONARY
ENGINEER
3rd or 4th Class
Modern Textile Plant
Gas fired fully automatic boilers
Good insurance plan available
Top wages according to ticket
Apply to
Chief Engineer
SQUARE C TEXTILES LTD.
Alexandria, Ont.
Write to P.O. Box 730
Alexandria, Ont.
35-1c

39—Help Wtd., Male, Female

MAID for general housework to start Sept. 1st. Mrs. A. J. MacGillis. Tel. 525-2585. 34-2c

The Stormont, Dundas and Glengarry County Board of Education

requires for the 1971-72 school year

GENERAL VANIER SECONDARY SCHOOL CORNWALL
—A.V.-E.T.V. Paraprofessionel
1—General Aide
Principal—Mr. W. Danic,
General Vanier S.S.,
1500 Cumberland St.,
Cornwall, Ontario.
Tel. 933-5500

NORTH DUNDAS DISTRICT HIGH SCHOOL CHESTERVILLE
1—A.V.-E.T.V. Paraprofessional
Principal—Mr. H. Manchester,
North Dundas D.H.S.,
RR3 Chesterville.
Tel. 448-2328

CORNWALL COLLEGIATE & VOCATIONAL SCHOOL CORNWALL
1—General Aide
Principal—Mr. C. C. Hart,
Cornwall Collegiate and Vocational School,
437 Sydney Street,
Cornwall, Ontario.
Tel. 932-8360

CHARLOTTENBURGH-LANCASTER DISTRICT H.S. WILLIAMSTOWN
1—A.V.-E.T.V. Paraprofessional
Principal—Mr. D. M. C. Shaw,
Char-Lan D.H.S.,
Williamstown, Ontario.
Tel. 528-4225

Salary range for:
(a) A.V.-E.T.V. Paraprofessionals $80 - $120 per week
(b) General Aides—$2 per hour.
Applications will be received by the principals concerned up to and including September 13, 1971.
36-1c

39—Help Wtd., Male, Female (Continued)

WANTED
Township of Charlottenburgh
Assistant Office Clerk
Grade 12 minimum, experience in bookkeeping and bank reconciliation necessary. Salary to be commensurate with experience. Applications will be accepted by the undersigned until Monday, September 13th, 1971.
Applications clearly marked as to contents
R. C. GAGNE, clerk-treas.
Williamstown, Ontario.
35-1c

The Stormont, Dundas and Glengarry County Board of Education
invites applications from qualified TEACHERS who wish to do supply teaching in elementary or secondary schools in 1971-72.
Please request an application form for supply teaching in either elementary or secondary schools from
A. E. KELLEY,
Supt. of Instruction & Personnel,
Stormont, Dundas and Glengarry County Board of Education,
305 Baldwin Ave.,
Cornwall, Ontario.
36-1c

ACT FAST!
Are you looking for a solid future? Are you a self starter, conscientious and hard working? Then join the Dominion Automobile Association team.
As a Dominion Automobile Association Representative you will have guaranteed renewals. Earn high commissions, receive on the job training, with group insurance benefits and pension.
Act now and find out how you can join the Dominion Automobile Association team. For a confidential interview write today. Mr. A. H. Kirkey, Dominion Automobile Association, 201 King Street, London, Canada.
36-38-40-42-44-46-48c

40—Employment Wanted

WILL keep one or two children in my home in Green Valley area. Tel. 525-3892. 35-2c

TOWN OF ALEXANDRIA
NOTICE
Dangerous Trees and or Branches
Notice is hereby given to owners of trees situated upon a street or highway or of trees upon private property where the branches extend over a street or highway that they are responsible for the removal of decayed or dangerous trees or branches and that they shall be held responsible for any damage to property and or injury to persons caused by such decayed or dangerous trees or branches.
THE COUNCIL
TOWN OF ALEXANDRIA

NOTICE TO CREDITORS
In the matter of the estate of Margaret Lalonde, late of the Town of Alexandria, County of Glengarry, widow, deceased.
TAKE NOTICE that all persons having claims against the estate of Margaret Lalonde who died on or about July 19th, 1971, are hereby required to send full particulars of their claims to the undersigned solicitors, on or before the 13th day of September 1971, after which date the estate will be distributed having regard only to the claims of which notice shall then have been received.
DATED at Alexandria, Ontario, this 13th day of August, 1971.
MACDONALD & AUBRY,
P.O. Box 1000,
Alexandria, Ontario.
34-3c

REQUEST FOR
TENDERS
For the supply of No. 2 light industrial fuel oil to the Glengarry Memorial Hospital. Tender to be based on a yearly consumption of approximately 25,000 gallons delivered to our tanks.
Further details if required may be obtained from the undersigned.
Tenders to be submitted to the undersigned in writing not later than 12.00 noon, E.S.T., September 22, 1971.
Lowest or any tender will not necessarily be accepted.
J. F. ADAMS,
Administrator,
Glengarry Memorial Hospital,
Alexandria, Ontario.
35-2c

TOWN OF ALEXANDRIA
TENDERS
HIGHWAY SALT
Sealed tenders clearly marked as to content will be received by the undersigned on or before 4 p.m., September 14, 1971. for the sale of 30 tons of highway salt in bulk. Quote prices on fine and coarse salt in bulk, provincial sales tax and delivery charges.
D. O. COLLIN, Clerk
P.O. Box 700,
Alexandria, Ont.
35-2c